

NOTICES

DEPARTMENT OF BANKING AND SECURITIES

Actions on Applications

The Department of Banking and Securities (Department), under the authority in the Banking Code of 1965 (7 P.S. §§ 101—2204), the Department of Banking and Securities Code (71 P.S. §§ 733-1—733-1203) and 17 Pa.C.S. (relating to Credit Union Code), has taken the following actions on applications received for the week ending June 18, 2024.

Under section 503.E of the Department of Banking and Securities Code (71 P.S. § 733-503.E), any person wishing to comment on the following applications, may file comments in writing with the Department, for Bank Supervision, by e-mail to ra-bnbnksbmssnspt@pa.gov or for credit unions, by e-mail to ra-bncusubmissions@pa.gov and trust companies, by e-mail to ra-bntrustsuprvsninq@pa.gov. Comments must be received no later than 30 days from the date that the notice regarding acceptance of the application is published in the *Pennsylvania Bulletin*. The nonconfidential portions of the applications are on file at the Department and are available for public inspection, by appointment only, during regular business hours. To schedule an appointment, for banks (717) 783-8240, or for credit unions or trust companies (717) 783-2253.

APPLICATIONS FOR COMMENT

BANKING INSTITUTIONS

No activity.

CREDIT UNIONS

No activity.

OTHER APPLICATION ACTIVITY

BANKING INSTITUTIONS

Holding Company Acquisitions

<i>Date</i>	<i>Name and Location of Applicant</i>	<i>Status</i>
06-13-2024	Orrstown Financial Services, Inc. Shippensburg Cumberland County Application for approval to acquire 100% of Codorus Valley Bancorp, Inc., York, PA, and thereby indirectly acquire 100% of PeoplesBank, A Codorus Valley Company, York, PA.	Approved

Consolidations, Mergers and Absorptions

<i>Date</i>	<i>Name and Location of Applicant</i>	<i>Status</i>
06-13-2024	Orrstown Bank Shippensburg Cumberland County Application for approval to merge PeoplesBank, A Codorus Valley Company, York, PA, with and into Orrstown Bank, Shippensburg, PA.	Approved

Branch Applications

Branch Relocations

<i>Date</i>	<i>Name and Location of Applicant</i>	<i>Location of Branch</i>	<i>Status</i>
06-17-2024	The Northern Trust Company Chicago Cook County, IL	<i>To:</i> Two Commerce Square 2001 Market Street Suite 1120 Philadelphia Philadelphia County <i>From:</i> 2400 Market Street Suite 239 Philadelphia Philadelphia County	Approved

CREDIT UNIONS**Consolidations, Mergers and Absorptions**

<i>Date</i>	<i>Name and Location of Applicant</i>	<i>Status</i>
06-11-2024	Armco Credit Union Butler Butler County Application for approval to merge Swindell-Dressler Credit Union, Pittsburgh, PA, with and into Armco Credit Union, Butler, PA.	Approved

Branch Applications**De Novo Branches**

<i>Date</i>	<i>Name and Location of Applicant</i>	<i>Location of Branch</i>	<i>Status</i>
06-12-2024	BHCU Ridley Park Delaware County	1 Five Points Road West Chester Chester County	Approved

The Department's web site at www.dobs.pa.gov includes public notices for more recently filed applications.

WENDY S. SPICHER,
Secretary

[Pa.B. Doc. No. 24-892. Filed for public inspection June 28, 2024, 9:00 a.m.]

DEPARTMENT OF ENVIRONMENTAL PROTECTION**Applications, Actions and Special Notices****APPLICATIONS****THE PENNSYLVANIA CLEAN STREAMS LAW AND THE FEDERAL CLEAN WATER ACT****APPLICATIONS FOR NATIONAL POLLUTANT DISCHARGE ELIMINATION SYSTEM (NPDES) PERMITS AND WATER QUALITY MANAGEMENT (WQM) PERMITS UNDER THE CLEAN STREAMS LAW AND FEDERAL CLEAN WATER ACT**

This notice provides information about persons who have applied to the Department of Environmental Protection (DEP) for a new, renewed, or amended NPDES or WQM permit, or a permit waiver for certain stormwater discharges, or have submitted a Notice of Intent (NOI) for coverage under a General Permit. The applications and NOIs concern, but are not limited to, effluent discharges from sewage treatment facilities and industrial facilities to surface waters or groundwater; stormwater discharges associated with industrial activity (industrial stormwater), construction activity (construction stormwater), and municipal separate storm sewer systems (MS4s); the application of pesticides; the operation of Concentrated Animal Feeding Operations (CAFOs); and the construction of sewage, industrial waste, and manure storage, collection and treatment facilities. This notice is provided in accordance with 25 Pa. Code Chapters 91 and 92a and 40 CFR Part 122, implementing The Clean Streams Law (35 P.S. §§ 691.1—691.1001) and the Federal Clean Water Act (33 U.S.C.A. §§ 1251—1376). More information on the types of NPDES and WQM permits that are available can be found on DEP's website (visit www.dep.pa.gov and select Businesses, Water, Bureau of Clean Water, Wastewater Management, and NPDES and WQM Permitting Programs).

<i>Section</i>	<i>Category</i>
I	Individual and General WQM Permit Applications/NOIs Received, General NPDES Permit NOIs Received, and All Transfer and Minor Amendment Applications/NOIs Received
II	Individual NPDES Permits—New, Renewal, and Major Amendment Applications and Draft Permits for Discharges Relating to Sewage, Industrial Waste, Industrial Stormwater, MS4s, Pesticides and CAFOs
III	Individual NPDES Permit Applications for Discharges of Stormwater Associated with Construction Activity

Section I identifies the following applications and NOIs that have been received by DEP:

- Individual and General WQM Permit Applications Received—DEP provides a 15-day public comment period for Individual WQM Permit Applications for new and reissued permits. There is no public comment period for General WQM Permit NOIs.
- General Chapter 92a NPDES Permit NOIs Received—There is no public comment period for General NPDES NOIs received.

- All Transfer and Minor Amendment Applications/NOIs Received—Transfer and Minor Amendment Applications/NOIs received for Individual and General WQM Permits and Individual and General NPDES Permits, excluding PAG-01 and PAG-02, are identified but do not have public comment periods. DEP provides a 15-day public comment period for Individual WQM Permit Applications for amendments.

Additional information on these applications and NOIs may be reviewed by generating the “Applications and NOIs without Comment Periods Report” or, for Individual WQM Permit Applications, the “Applications Received with Comment Periods Report” on DEP’s website at www.dep.pa.gov/CWPublicNotice.

Section II identifies individual NPDES permit applications received and draft permits indicating DEP’s tentative determination relating to sewage, industrial waste, industrial stormwater, MS4s, pesticides and CAFOs. A 30-day public comment period applies to these applications and draft permits, except when a site-specific water quality criterion is used to establish effluent limitations, in which case a 45-day public comment period applies. The period for comment may be extended at the discretion of DEP for one additional 15-day period. Additional information, including links to draft permits and fact sheets that explain the basis for DEP’s tentative determinations may be reviewed by generating the “Applications Received with Comment Periods Report” on DEP’s website at www.dep.pa.gov/CWPublicNotice. Notification of 15-day extensions for comment will be provided in the “Applications Received with Comment Periods Report” (Comments column).

Section III identifies individual NPDES permit applications received and draft permits indicating DEP’s tentative determination relating to stormwater discharges associated with construction activities. A 30-day public comment period applies to these applications and draft permits. The period for comment may be extended at the discretion of the Department for one additional 15-day period. Additional information may be reviewed by generating the “Applications Received with Comment Periods Report” on DEP’s website at www.dep.pa.gov/CWPublicNotice.

Applications, NOIs and draft permits, where applicable, may be reviewed at the DEP office that received the application or NOI. Members of the public are encouraged to use DEP’s website to obtain additional information as previously discussed.

Comments received within the appropriate comment periods for WQM and NPDES permit applications will be retained by DEP and considered in the final determinations regarding the applications. A comment submittal should include the name, address and telephone number of the writer and a concise statement to inform DEP of the exact basis of a comment and the relevant facts upon which it is based.

DEP office contact information to review applications and NOIs and to submit comments for those applications, when applicable, is as follows:

DEP Southeast Regional Office (SERO)—2 E. Main Street, Norristown, PA 19401-4915. File Review Coordinator: 484-250-5910. Email: RA-EPNPDES_SERO@pa.gov for permits in Sections I & II; RA-EPWW-SERO@pa.gov for permits in Section III.

DEP Northeast Regional Office (NERO)—2 Public Square, Wilkes-Barre, PA 18701-1915. File Review Coordinator: 570-826-5472. Email: RA-EPNPDES_NERO@pa.gov for permits in Sections I & II; RA-EPWW-NERO@pa.gov for permits in Section III.

DEP Southcentral Regional Office (SCRO)—909 Elmerton Avenue, Harrisburg, PA 17110. File Review Coordinator: 717-705-4732. Email: RA-EPNPDES_SCRO@pa.gov for permits in Sections I & II; RA-EPWW-SCRO@pa.gov for permits in Section III.

DEP Northcentral Regional Office (NCRO)—208 W. Third Street, Suite 101, Williamsport, PA 17701. File Review Coordinator: 570-327-3693. Email: RA-EPNPDES_NCRO@pa.gov for permits in Sections I & II; RA-EPWW-NCRO@pa.gov for permits in Section III.

DEP Southwest Regional Office (SWRO)—400 Waterfront Drive, Pittsburgh, PA 15222. File Review Coordinator: 412-442-4286. Email: RA-EPNPDES_SWRO@pa.gov for permits in Sections I & II; RA-EPWW-SWRO@pa.gov for permits in Section III.

DEP Northwest Regional Office (NWRO)—230 Chestnut Street, Meadville, PA 16335. File Review Coordinator: 814-332-6340. Email: RA-EPNPDES_NWRO@pa.gov for permits in Sections I & II; RA-EPWW-NWRO@pa.gov for permits in Section III.

DEP Bureau of Clean Water (BCW)—400 Market Street, Harrisburg, PA 17105. File Review Coordinator: 717-787-5017. Email: RA-EPNPDES_Permits@pa.gov.

DEP Regional Permit Coordination Office (RPCO)—400 Market Street, Harrisburg, PA 17105. File Review Coordinator: 717-772-5987. Email: RA-EPREGIONALPERMIT@pa.gov.

DEP will also accept requests or petitions for public hearings on applications. The request or petition must indicate the interest of the party filing and the reasons why a hearing is warranted. A hearing will be held if DEP determines that there is a significant public interest. If a hearing is scheduled, a notice of the hearing will be published in the *Pennsylvania Bulletin* and a newspaper of general circulation within the relevant geographical area. DEP will postpone its final determination until after a public hearing is held.

Individuals in need of accommodations should contact DEP through the Pennsylvania Hamilton Relay Service at (800) 654-5984 (TDD users) or (800) 654-5988 (voice users).

I. Individual and General WQM Permit Applications/NOIs Received, General NPDES Permit NOIs Received, and All Transfer and Minor Amendment Applications/NOIs Received.

<i>Application Number</i>	<i>Permit Type</i>	<i>Application Type</i>	<i>Applicant Name & Address</i>	<i>Municipality, County</i>	<i>DEP Office</i>
1515822	Joint DEP/PFBC Pesticides Permit	Renewal	Waynesborough CC 440 Darby Paoli Road Paoli, PA 19301-2006	Easttown Township Chester County	SERO
1519810	Joint DEP/PFBC Pesticides Permit	Renewal	Anderson Eric 19 Treemont Drive Malvern, PA 19355	East Goshen Township Chester County	SERO
6524803	Joint DEP/PFBC Pesticides Permit	New	Ligonier CC Inc. P.O. Box 597 Ligonier, PA 15658-0597	Ligonier Township Westmoreland County	SWRO
5082402	Land Application and Reuse of Sewage Individual WQM Permit	Renewal	Saville Township Perry County 3954 Veterans Way Elliotsburg, PA 17024	Saville Township Perry County	SCRO
0995429	Major Sewage Treatment Facility Individual WQM Permit	Amendment	Warminster Municipal Authority Bucks County 415 Gibson Avenue P.O. Box 2279 Warminster, PA 18974-4163	Warminster Township Bucks County	SERO
PA0096903	Minor Sewage Facility >= 0.05 MGD and < 1 MGD Individual NPDES Permit	Amendment, Minor	CP Portfolio I LP 75 Penn Adamsburg Road Jeannette, PA 15644-2900	Robinson Township Washington County	SWRO
4311401	Minor and Non-NPDES Sewage Treatment Facility Individual WQM Permit	Transfer	Scenic View MHP LLC 340 Murray Drive Jackson, NJ 08527-1179	Pymatuning Township Mercer County	NWRO
5810401	Minor and Non-NPDES Sewage Treatment Facility Individual WQM Permit	Amendment	Montrose Municipal Authority Susquehanna County P.O. Box 306 237 Ritzek Road Montrose, PA 18801-0306	Montrose Borough Susquehanna County	NERO
6371418	Minor and Non-NPDES Sewage Treatment Facility Individual WQM Permit	Amendment	CP Portfolio I LP 75 Penn Adamsburg Road Jeannette, PA 15644-2900	Robinson Township Washington County	SWRO
6377404	Minor and Non-NPDES Sewage Treatment Facility Individual WQM Permit	Transfer	CP Portfolio I LP 75 Penn Adamsburg Road Jeannette, PA 15644-2900	North Strabane Township Washington County	SWRO
6774422	Minor and Non-NPDES Sewage Treatment Facility Individual WQM Permit	Transfer	Foote Properties Management LLC 2678 Mt Rose Avenue York, PA 17402	Lower Windsor Township York County	SCRO
NOEXNW122	No Exposure Certification	Renewal	AAH Acquisition LLC 6424 W Ridge Road Erie, PA 16506-1023	Union City Borough Erie County	NWRO
NOEXSE252	No Exposure Certification	Renewal	ABF Freight System Inc. 3801 Old Greenwood Road P.O. Box 10048 Fort Smith, AR 72903-5937	Upper Chichester Township Delaware County	SERO

<i>Application Number</i>	<i>Permit Type</i>	<i>Application Type</i>	<i>Applicant Name & Address</i>	<i>Municipality, County</i>	<i>DEP Office</i>
PAG030027	PAG-03 NPDES General Permit for Industrial Stormwater	Transfer	Reworld Metals LLC 445 South Street Morristown, NJ 07960	Falls Township Bucks County	SERO
PAG030188	PAG-03 NPDES General Permit for Industrial Stormwater	Transfer	Reworld Delaware Valley LP 10 Highland Avenue Chester, PA 19013-2231	Chester City Delaware County	SERO
PAG030286	PAG-03 NPDES General Permit for Industrial Stormwater	New	PEL Healthcare LLC 650 Cathill Road Sellersville, PA 18960-1512	West Rockhill Township Bucks County	SERO
PAG032220	PAG-03 NPDES General Permit for Industrial Stormwater	Renewal	Great Metal Recycling 324 Riverview Drive Walnutport, PA 18088-9693	Lehigh Township Northampton County	NERO
PAG032426	PAG-03 NPDES General Permit for Industrial Stormwater	New	UFP Structural Pkg LLC 2801 E Beltline Avenue NE Grand Rapids, MI 49525-9680	Delano Township Schuylkill County	NERO
PAG033732	PAG-03 NPDES General Permit for Industrial Stormwater	Transfer	Mission Critical Solutions LLC 271 Industrial Lane Alum Bank, PA 15521-8306	Bedford Township Bedford County	SCRO
PAG036584	PAG-03 NPDES General Permit for Industrial Stormwater	New	Gavco Materials Inc. P.O. Box 45 Uniontown, PA 15401-0045	North Union Township Fayette County	SWRO
PAG038364	PAG-03 NPDES General Permit for Industrial Stormwater	Renewal	Superior Tire & Rubber Corp 40 Scientific Road Warren, PA 16365	Warren City Warren County	NWRO
PAG041344	PAG-04 NPDES General Permit for Small Flow Treatment Facilities	New	Daniel and Melody Winkelbauer 702 Conneauttee Road Waterford, PA 16441-3522	Le Boeuf Township Erie County	NWRO
PAG041357	PAG-04 NPDES General Permit for Small Flow Treatment Facilities	New	Curry Sarah 439 District Road Fredonia, PA 16124-1505	Delaware Township Mercer County	NWRO
PAG041359	PAG-04 NPDES General Permit for Small Flow Treatment Facilities	New	Braun James 1450 Fisherman's Cove Road Polk, PA 16342	Victory Township Venango County	NWRO
PAG123577	PAG-12 NPDES General Permit for CAFOs	Renewal	Tuscarora Farms LLC P.O. Box 154 Roxbury, PA 17251-0154	Metal Township Franklin County	SCRO
PAG123626	PAG-12 NPDES General Permit for CAFOs	Renewal	Hershey Farms LLC 338 Sunny Burn Road Elizabethtown, PA 17022-9664	Mount Joy Township Lancaster County	SCRO
PAG123725	PAG-12 NPDES General Permit for CAFOs	Renewal	Junk Inn Farms LLC P.O. Box 229 14492 Path Valley Road Willow Hill, PA 17271-0229	Metal Township Franklin County	SCRO
PAG123739	PAG-12 NPDES General Permit for CAFOs	Renewal	Hidden Acres Farms LLC 2115 Rohrer Road Manheim, PA 17545-9136	Rapho Township Lancaster County	SCRO
PAG123769	PAG-12 NPDES General Permit for CAFOs	Renewal	Hetrickdale Farms 69 Hetrick Road Bernville, PA 19506-8909	Jefferson Township Berks County	SCRO

NOTICES

3641

<i>Application Number</i>	<i>Permit Type</i>	<i>Application Type</i>	<i>Applicant Name & Address</i>	<i>Municipality, County</i>	<i>DEP Office</i>
PAG123787	PAG-12 NPDES General Permit for CAFOs	Renewal	Kready Jevin M 1113 N Colebrook Road Manheim, PA 17545-8122	Rapho Township Lancaster County	SCRO
PAG123789	PAG-12 NPDES General Permit for CAFOs	Renewal	Noah W Kreider & Sons LLP 1461 Lancaster Road Manheim, PA 17545-9768	Penn Township Lancaster County	SCRO
PAG123790	PAG-12 NPDES General Permit for CAFOs	Renewal	Carl G & John G Myer 292 Elm Road Lititz, PA 17543-9450	Penn Township Lancaster County	SCRO
PAG123827	PAG-12 NPDES General Permit for CAFOs	Renewal	Doutrich Brian 750 Whitman Road Lebanon, PA 17042-8816	South Lebanon Township Lebanon County	SCRO
PAG123848	PAG-12 NPDES General Permit for CAFOs	Renewal	Johnson Drew 20522 Hammond Road Spring Run, PA 17262-9718	Fannett Township Franklin County	SCRO
PAG123852	PAG-12 NPDES General Permit for CAFOs	Renewal	JSR Management LLC 275 Naftzingertown Road Mohrsville, PA 19541-9700	Upper Bern Township Berks County	SCRO
PAG123884	PAG-12 NPDES General Permit for CAFOs	Renewal	Troutman Connie and Troutman Scott 638 Railroad Road Mohrsville, PA 19541-8868	Centre Township Berks County	SCRO
PAG123898	PAG-12 NPDES General Permit for CAFOs	Renewal	Mountain View Swine Farms 411 Chestnut Street Lebanon, PA 17042-6142	Bethel Township Berks County	SCRO
PAG123909	PAG-12 NPDES General Permit for CAFOs	Renewal	Nolt Glendon 222 Long Road Lenhartsville, PA 19534-9407	Greenwich Township Berks County	SCRO
PAG124801	PAG-12 NPDES General Permit for CAFOs	Renewal	Erdley Samuel R 847 Smith Road Mifflinburg, PA 17844-7352	Kelly Township Union County	SCRO
6224403	Pump Stations Individual WQM Permit	New	Pleasant Township Warren County 318 W 3rd Avenue Warren, PA 16365-2388	Warren City Warren County	NWRO
0224402	Sewer Extensions Individual WQM Permit	New	Allegheny County Sanitary Authority ALCOSAN 3300 Preble Avenue Pittsburgh, PA 15233-1025	Pittsburgh City Allegheny County	SWRO
WQG02482401	Sewer Extensions WQM General Permit	New	Forks Township 1606 Sullivan Trial Easton, PA 18040-8332	Forks Township Northampton County	NERO
PA0290360	Single Residence STP Individual NPDES Permit	Transfer	Ditonto Patrick 1185 Fox Hill Road Russell, PA 16345-4723	Pine Grove Township Warren County	NWRO
0618405	Single Residence Sewage Treatment Plant Individual WQM Permit	Transfer	Becker John 14 Petsch Road Reading, PA 19606-9300	Alsace Township Berks County	SCRO
0424402	Single Residence Sewage Treatment Plant Individual WQM Permit	New	Koon Meredith L 2921 Knowlson Avenue Pittsburgh, PA 15226-2029	Independence Township Beaver County	SWRO
0724401	Single Residence Sewage Treatment Plant Individual WQM Permit	New	St. Johns Evang Lutheran Church 3877 Kettle Road Altoona, PA 16601	Tyrone Township Blair County	SCRO

<i>Application Number</i>	<i>Permit Type</i>	<i>Application Type</i>	<i>Applicant Name & Address</i>	<i>Municipality, County</i>	<i>DEP Office</i>
0724404	Single Residence Sewage Treatment Plant Individual WQM Permit	New	Noemie Eardley 1244 Ferncliff Road Altoona, PA 16601	Logan Township Blair County	SCRO
6222402	Single Residence Sewage Treatment Plant Individual WQM Permit	Transfer	Ditonto Patrick 1185 Fox Hill Road Russell, PA 16345-4723	Pine Grove Township Warren County	NWRO
1524406	Small Flow Treatment Facility Individual WQM Permit	New	Turkey Hill Minit Market Inc. 165 Flanders Road Westborough, MA 01851	Coatesville City Chester County	SERO
3024400	Small Flow Treatment Facility Individual WQM Permit	New	Stainbrook Rachel 210 E George Street Carmichaels, PA 15320-1204	Morris Township Greene County	SWRO

II. Individual NPDES Permits—New, Renewal, and Major Amendment Applications and Draft Permits for Discharges Relating to Sewage, Industrial Waste, Industrial Stormwater, MS4s, Pesticides and CAFOs.

Northcentral Regional Office

PA0110485, Sewage, SIC Code 4952, **Veolia Water PA, Inc.**, 6310 Allentown Boulevard, Suite 104, Harrisburg, PA 17112-2739. Facility Name: Columbia County Industrial Park WWTP. This existing facility is located in South Centre Township, **Columbia County**.

Description of Existing Activity: The application is for a renewal of an NPDES permit for an existing discharge of treated Sewage.

The receiving stream(s), Susquehanna River (WWF, MF), is located in State Water Plan watershed 5-D and is classified for Warm Water Fishes and Migratory Fishes, aquatic life, water supply and recreation. The discharge is not expected to affect public water supplies.

The proposed effluent limits for Outfall 001 are based on a design flow of 0.035 MGD.

<i>Parameters</i>	<i>Mass Units (lbs/day)</i>		<i>Minimum</i>	<i>Concentrations (mg/L)</i>		<i>IMAX</i>
	<i>Average Monthly</i>	<i>Average Weekly</i>		<i>Average Monthly</i>	<i>Daily Maximum</i>	
Flow (MGD)	Report	XXX	XXX	XXX	XXX	XXX
pH (S.U.)	XXX	XXX	6.0	XXX	XXX	9.0
Dissolved Oxygen	XXX	XXX	Inst Min Report Inst Min	XXX	XXX	XXX
Total Residual Chlorine (TRC)	XXX	XXX	XXX	0.5	XXX	1.5
Carbonaceous Biochemical Oxygen Demand (CBOD ₅)	XXX	XXX	XXX	25.0	XXX	50.0
Total Suspended Solids	XXX	XXX	XXX	30.0	XXX	60.0
Fecal Coliform (No./100 ml)	XXX	XXX	XXX	2,000	XXX	10,000.0
Oct 1 - Apr 30				Geo Mean		
May 1 - Sep 30	XXX	XXX	XXX	200	XXX	1,000.0
Ammonia-Nitrogen	XXX	XXX	XXX	Report	XXX	Report
E. Coli (No./100 ml)	XXX	XXX	XXX	XXX	Report	XXX

You may make an appointment to review the DEP files on this case by calling the File Review Coordinator at 570-327-3693.

The EPA Waiver is in effect.

Northcentral Regional Office

PA0111937, Sewage, SIC Code 4952, **Patriot Treatment Plant, Inc.**, 6009 Columbia Boulevard, Bloomsburg, PA 17815-8800. Facility Name: Patriot Treatment Plant. This existing facility is located in South Centre Township, **Columbia County**.

Description of Existing Activity: The application is for a renewal of an NPDES permit for an existing discharge of treated Sewage.

The receiving stream(s), Unnamed Tributary of Susquehanna River (CWF), is located in State Water Plan watershed 5-D and is classified for Cold Water Fishes, aquatic life, water supply and recreation. The discharge is not expected to affect public water supplies.

The proposed effluent limits for Outfall 001 are based on a design flow of 0.02 MGD.

Parameters	Mass Units (lbs/day)		Minimum	Concentrations (mg/L)		IMAX
	Average Monthly	Average Weekly		Average Monthly	Daily Maximum	
Flow (MGD)	Report	Report	XXX	XXX	XXX	XXX
pH (S.U.)	XXX	XXX Daily Max	6.0	XXX	XXX	9.0
Dissolved Oxygen	XXX	XXX	Inst Min 5.0	XXX	XXX	XXX
Total Residual Chlorine (TRC)	XXX	XXX	XXX	0.27	XXX	0.88
Carbonaceous Biochemical Oxygen Demand (CBOD ₅)	XXX	XXX	XXX	25	XXX	50
Total Suspended Solids	XXX	XXX	XXX	30	XXX	60
Fecal Coliform (No./100 ml)	XXX	XXX	XXX	2,000	XXX	10,000
Oct 1 - Apr 30				Geo Mean		
May 1 - Sep 30	XXX	XXX	XXX	200	XXX	1,000
Ammonia-Nitrogen	Report	XXX	XXX	Geo Mean 5	XXX	10
Nov 1 - Apr 30						
May 1 - Oct 31	Report	XXX	XXX	3.0	XXX	6
E. Coli (No./100 ml)	XXX	XXX	XXX	XXX	Report	XXX

You may make an appointment to review the DEP files on this case by calling the File Review Coordinator at 570-327-3693.

The EPA Waiver is in effect.

Northcentral Regional Office

PA0234010, Industrial, SIC Code 4953, **PA DOT, Engineering District 2-0**, 70 PennDOT Drive, Clearfield, PA 16830-6051. Facility Name: I-99 ERPA Leachate Treatment Facility. This existing facility is located in Worth Township, **Centre County**.

Description of Existing Activity: The application is for a renewal of an NPDES permit for an existing discharge of treated Industrial Waste.

The receiving stream, Bald Eagle Creek, is located in State Water Plan watershed 9-C and is classified for Trout Stocking, aquatic life, water supply and recreation. The discharge is not expected to affect public water supplies.

The proposed effluent limits for Outfall 001 are based on a design flow of 0.0045 MGD.—Limits.

Parameters	Mass Units (lbs/day)		IMIN	Concentrations (mg/L)		IMAX
	Average Monthly	Daily Maximum		Average Monthly	Daily Maximum	
Flow (MGD)	Report	Report	XXX	XXX	XXX	XXX
pH (S.U.)	XXX	XXX	6.0	XXX	XXX	9.0
Total Suspended Solids	1.0	2.0	XXX	27.0	54.0	65
Total Dissolved Solids	Report	Report	XXX	Report	Report	XXX
Aluminum, Total	0.03	0.03	XXX	0.75	0.75	0.75
Iron, Total	0.06	0.11	XXX	1.5	3.0	3.7
Manganese, Total	0.04	0.08	XXX	1.0	2.0	2.5
Mercury, Total (ug/L)	Report	Report	XXX	Report	Report	XXX
Zinc, Total	0.004	0.008	XXX	0.11	0.20	0.25

You may make an appointment to review the DEP files on this case by calling the File Review Coordinator at 570-327-3693.

The EPA Waiver is in effect.

Northeast Regional Office

PA0012149, Industrial, SIC Code 3951, **Dixon Ticonderoga**, 2525 N. Casaloma Drive, Appleton, WI 54913. Facility Name: Dixon Ticonderoga. This existing facility is located in West Brunswick Township, **Schuylkill County**.

Description of Existing Activity: The application is for a renewal of an NPDES permit for an existing discharge of treated groundwater.

The receiving stream, Pine Creek (CWF, MF), is located in State Water Plan watershed 3-A and is classified for Cold Water Fishes and Migratory Fishes, aquatic life, water supply and recreation. The discharge is not expected to affect public water supplies.

The proposed effluent limits for Outfall 001 are based on a design flow of 0.040 MGD.

Parameters	Mass Units (lbs/day)		Minimum	Concentrations (mg/L)		IMAX
	Average Quarterly	Average Weekly		Average Quarterly	Maximum	
Manganese, Total	Report	XXX	XXX	Report	XXX	Report

<i>Parameters</i>	<i>Mass Units (lbs/day)</i>		<i>Minimum</i>	<i>Concentrations (mg/L)</i>		<i>IMAX</i>
	<i>Average Quarterly</i>	<i>Average Weekly</i>		<i>Average Quarterly</i>	<i>Maximum</i>	
1,1,1-Trichloroethane	Report	XXX	XXX	Report	XXX	Report
1,1-Dichloroethane (ug/L)	Report	XXX	XXX	Report	XXX	Report
1,2-Dichloroethane (ug/L)	Report	XXX	XXX	Report	XXX	Report
1,1-Dichloroethylene (ug/L)	Report	XXX	XXX	Report	XXX	Report
cis-1,2-Dichloroethylene (ug/L)	Report	XXX	XXX	Report	XXX	Report
trans-1,2-Dichloroethylene (ug/L)	Report	XXX	XXX	Report	XXX	Report
Trichloroethylene (ug/L)	Report	XXX	XXX	Report	XXX	4.0
Vinyl Chloride (ug/L)	Report	XXX	XXX	Report	XXX	Report

The proposed effluent limits for Outfall 001 are based on a design flow of 0.040 MGD.

<i>Parameters</i>	<i>Mass Units (lbs/day)</i>		<i>Minimum</i>	<i>Concentrations (mg/L)</i>		<i>IMAX</i>
	<i>Average Quarterly</i>	<i>Average Weekly</i>		<i>Average Quarterly</i>	<i>Maximum</i>	
Flow (MGD)	Report Avg Mo	Report Daily Max	XXX	XXX	XXX	XXX

The proposed effluent limits for Internal Monitoring Point 101 are based on a design flow of 0.040 MGD.

<i>Parameters</i>	<i>Mass Units (lbs/day)</i>		<i>Minimum</i>	<i>Concentrations (mg/L)</i>		<i>IMAX</i>
	<i>Average Quarterly</i>	<i>Daily Maximum</i>		<i>Average Quarterly</i>	<i>Maximum</i>	
Flow (MGD)	Report	Report	XXX	XXX	XXX	XXX
Manganese, Total	Report	XXX	XXX	Report	XXX	Report
1,1,1-Trichloroethane	Report	XXX	XXX	Report	XXX	Report
1,1-Dichloroethane (ug/L)	Report	XXX	XXX	Report	XXX	Report
1,2-Dichloroethane (ug/L)	Report	XXX	XXX	Report	XXX	Report
1,1-Dichloroethylene (ug/L)	Report	XXX	XXX	Report	XXX	Report
cis-1,2-Dichloroethylene (ug/L)	Report	XXX	XXX	Report	XXX	Report
trans-1,2-Dichloroethylene (ug/L)	Report	XXX	XXX	Report	XXX	Report
Trichloroethylene (ug/L)	Report	XXX	XXX	Report	XXX	Report
Vinyl Chloride (ug/L)	Report	XXX	XXX	Report	XXX	Report

The proposed effluent limits for Internal Monitoring Point 201 are based on a design flow of 0.040 MGD.

<i>Parameters</i>	<i>Mass Units (lbs/day)</i>		<i>Minimum</i>	<i>Concentrations (mg/L)</i>		<i>IMAX</i>
	<i>Average Quarterly</i>	<i>Daily Maximum</i>		<i>Average Quarterly</i>	<i>Maximum</i>	
Flow (MGD)	Report	Report	XXX	XXX	XXX	XXX
Manganese, Total	Report	XXX	XXX	Report	XXX	Report
1,1,1-Trichloroethane	Report	XXX	XXX	Report	XXX	Report
1,1-Dichloroethane (ug/L)	Report	XXX	XXX	Report	XXX	Report
1,2-Dichloroethane (ug/L)	Report	XXX	XXX	Report	XXX	Report
1,1-Dichloroethylene (ug/L)	Report	XXX	XXX	Report	XXX	Report
cis-1,2-Dichloroethylene (ug/L)	Report	XXX	XXX	Report	XXX	Report
trans-1,2-Dichloroethylene (ug/L)	Report	XXX	XXX	Report	XXX	Report
Trichloroethylene (ug/L)	Report	XXX	XXX	Report	XXX	Report
Vinyl Chloride (ug/L)	Report	XXX	XXX	Report	XXX	Report

In addition, the permit contains the following major special conditions:

- Groundwater Cleanup—Chlorinated Organics

You may make an appointment to review the DEP files on this case by calling the File Review Coordinator at 570-826-5472.

The EPA Waiver is in effect.

Northeast Regional Office

PA0062821, Industrial, SIC Code 4941, **Schuylkill County Municipal Authority**, 221 S. Centre Street, Pottsville, PA 17901. Facility Name: Indian Run WTP. This existing facility is located in Branch Township, **Schuylkill County**.

Description of Existing Activity: The application is for a renewal of an NPDES permit for an existing discharge of treated industrial waste.

The receiving stream, West Branch Schuylkill River (CWF, MF), is located in State Water Plan watershed 3-A and is classified for Cold Water and Migratory Fish, aquatic life, water supply and recreation. The discharge is not expected to affect public water supplies.

The proposed effluent limits for Outfall 001 are based on a design flow of 0.16 MGD.

Parameters	Mass Units (lbs/day)		Instant. Minimum	Concentrations (mg/L)		IMAX
	Average Monthly	Daily Maximum		Average Monthly	Daily Maximum	
Flow (MGD)	Report	Report	XXX	XXX	XXX	XXX
pH (S.U.)	XXX	XXX	6.0	XXX	XXX	9.0
Total Residual Chlorine (TRC)	XXX	XXX	XXX	0.5	XXX	1.2
Total Suspended Solids	Report	Report	XXX	30.0	60.0	XXX
Aluminum, Total	Report	Report	XXX	4.0	8.0	10.0
Iron, Total	Report	Report	XXX	2.0	4.0	5.0
Manganese, Total	Report	Report	XXX	1.0	2.0	2.5

In addition, the permit contains the following major special conditions:

- Sedimentation Basin Cleaning

You may make an appointment to review the DEP files on this case by calling the File Review Coordinator at 570-826-5472.

The EPA Waiver is in effect.

Northeast Regional Office

PAI132214, MS4, **Bethlehem Township, Northampton County**, 4225 Easton Avenue, Bethlehem, PA 18020.

The application is for a renewal of an individual NPDES permit for the discharge of stormwater from a regulated municipal separate storm sewer system (MS4) to waters of the Commonwealth in Bethlehem Township, **Northampton County**. The receiving streams, Monocacy Creek (HQ-CWF, MF), Nancy Run, Unnamed Tributary to Nancy Run (CWF, MF), Lehigh Coal And Navigation Canal, and Unnamed Tributary to Monocacy Creek (HQ-CWF, MF), are located in State Water Plan watershed 2-C and is classified for High Quality—Cold Water, Migratory Fish, Cold Water Fishes, and Migratory Fishes, aquatic life, water supply and recreation. The applicant is classified as a small MS4.

The applicant has submitted the following plans with the application to reduce pollutant loads to impaired waters:

- A Pollutant Reduction Plan (PRP) Amendment

You may make an appointment to review the DEP files on this case by calling the File Review Coordinator at 570-826-5472.

The EPA waiver is in effect for small MS4s, and is not in effect for large MS4s.

Northwest Regional Office

PA0205524, Sewage, SIC Code 4952, **Tammie & Timothy Rabbitt**, 297 Ford City Road, Freeport, PA 16229-2000. Facility Name: Tammie & Timothy Rabbitt SRSTP. This existing facility is located in South Buffalo Township, **Armstrong County**.

Description of Existing Activity: The application is for a renewal of an NPDES permit for an existing discharge of treated SRSTP Sewage.

The receiving stream(s), Unnamed Tributary to Hill Run (WWF), is located in State Water Plan watershed 18-F and is classified for Warm Water Fishes, aquatic life, water supply and recreation. The discharge is not expected to affect public water supplies.

The proposed effluent limits for Outfall 001 are based on a design flow of 0.0004 MGD.—Limits.

Parameters	Mass Units (lbs/day)		Minimum	Concentrations (mg/L)		IMAX
	Average Monthly	Average Weekly		Annual Average	Maximum	
Flow (GPD)	Report Annl Avg	XXX	XXX	XXX	XXX	XXX
pH (S.U.)	XXX	XXX	6.0 Inst Min	XXX	XXX	9.0
Total Residual Chlorine (TRC)	XXX	XXX	XXX	Report Daily Max	XXX	XXX
Carbonaceous Biochemical Oxygen Demand (CBOD ₅)	XXX	XXX	XXX	10.0	XXX	20
Total Suspended Solids	XXX	XXX	XXX	10.0	XXX	20
Fecal Coliform (No./100 ml)	XXX	XXX	XXX	200	XXX	1,000

You may make an appointment to review the DEP files on this case by calling the File Review Coordinator at 814-332-6078.

The EPA Waiver is in effect.

Southcentral Regional Office

PA0082015, Sewage, SIC Code 6515, **Meadows Sewer Co.**, P.O. Box 604, Exton, PA 19341-0604. Facility Name: Country Manor West MHP. This existing facility is located in Middlesex Township, **Cumberland County**.

Description of Existing Activity: The application is for a renewal of an NPDES permit for an existing discharge of treated Sewage.

The receiving stream(s), Conodoguinet Creek (WWF), is located in State Water Plan watershed 7-B and is classified for Warm Water Fishes, aquatic life, water supply and recreation. The discharge is not expected to affect public water supplies.

The proposed effluent limits for Outfall 001 are based on a design flow of .17 MGD.—Limits.

Parameters	Mass Units (lbs/day)		Minimum	Concentrations (mg/L)		IMAX
	Average Monthly	Average Weekly		Average Monthly	Daily Maximum	
Flow (MGD)	Report	Report	XXX	XXX	XXX	XXX
pH (S.U.)	XXX	XXX	6.0	XXX	9.0	XXX
Dissolved Oxygen	XXX	XXX	Daily Min 5.0	XXX	XXX	XXX
Total Residual Chlorine (TRC)	XXX	XXX	XXX	0.5	XXX	1.6
Carbonaceous Biochemical Oxygen Demand (CBOD ₅)	XXX	XXX	XXX	25.0	XXX	50
Total Suspended Solids	XXX	XXX	XXX	30.0	XXX	60
Fecal Coliform (No./100 ml)	XXX	XXX	XXX	2,000	XXX	10,000
Oct 1 - Apr 30	XXX	XXX	XXX	Geo Mean 200	XXX	1,000
May 1 - Sep 30	XXX	XXX	XXX	Geo Mean Report	XXX	XXX
Ammonia-Nitrogen	XXX	XXX	XXX	2.0	XXX	4
Total Phosphorus	XXX	XXX	XXX			

The proposed effluent limits for Outfall 001 are based on a design flow of .17 MGD.—Limits.

Parameters	Mass Units (lbs/day)		Minimum	Concentrations (mg/L)		IMAX
	Average Monthly	Average Weekly		Average Monthly	Daily Maximum	
E. Coli (No./100 ml)	XXX	XXX	XXX	XXX	Report	XXX
Nitrate-Nitrite as N	XXX	Report	XXX	XXX	Report	XXX
Total Nitrogen	XXX	Report	XXX	XXX	Report	XXX
Total Kjeldahl Nitrogen	XXX	Report	XXX	XXX	Report	XXX
		Daily Max				

You may make an appointment to review the DEP files on this case by calling the File Review Coordinator at 717-705-4732.

The EPA Waiver is in effect.

Southcentral Regional Office

PA0084751, Sewage, SIC Code 7033, **Doubling Gap Center Inc.**, 1550 Doubling Gap Road, Newville, PA 17241-9758. Facility Name: Doubling Gap Convention Center. This existing facility is located in Lower Mifflin Township, **Cumberland County**.

Description of Existing Activity: The application is for a renewal of an NPDES permit for an existing discharge of treated Sewage.

The receiving stream(s), Doubling Gap Creek (HQ-CWF), is located in State Water Plan watershed 7-B and is classified for High Quality Waters—Cold Water Fishes, aquatic life, water supply and recreation. The discharge is not expected to affect public water supplies.

The proposed effluent limits for Outfall 001 are based on a design flow of .025 MGD.—Limits.

Parameters	Mass Units (lbs/day)		Daily Minimum	Concentrations (mg/L)		IMAX
	Average Monthly	Average Weekly		Average Monthly	Maximum	
Flow (MGD)	Report	Report	XXX	XXX	XXX	XXX
pH (S.U.)	XXX	XXX	6.0	XXX	9.0	XXX
Dissolved Oxygen	XXX	XXX	5.0	XXX	XXX	XXX
Carbonaceous Biochemical Oxygen Demand (CBOD ₅)	XXX	XXX	XXX	25	XXX	50
Total Suspended Solids	XXX	XXX	XXX	30	XXX	60

Parameters	Mass Units (lbs/day)		Daily Minimum	Concentrations (mg/L)		IMAX
	Average Monthly	Average Weekly		Average Monthly	Maximum	
Fecal Coliform (No./100 ml)	XXX	XXX	XXX	2,000	XXX	10,000
Oct 1 - Apr 30				Geo Mean		
May 1 - Sep 30	XXX	XXX	XXX	200	XXX	1,000
				Geo Mean		
Ultraviolet light transmittance (%)	XXX	XXX	Report	XXX	XXX	XXX
Ammonia-Nitrogen	XXX	XXX	XXX	9.0	XXX	18.0
Nov 1 - Apr 30						
May 1 - Oct 31	XXX	XXX	XXX	3.0	XXX	6.0
Total Phosphorus	XXX	XXX	XXX	1.0	XXX	2.0

The proposed effluent limits for Outfall 001 are based on a design flow of .025 MGD.—Limits.

Parameters	Mass Units (lbs/day)		Daily Minimum	Concentrations (mg/L)		IMAX
	Average Monthly	Average Weekly		Average Monthly	Maximum	
E. Coli (No./100 ml)	XXX	XXX	XXX	XXX	XXX	Report
Total Nitrogen	Report	XXX	XXX	Report	XXX	XXX
	Annl Avg			Annl Avg		

You may make an appointment to review the DEP files on this case by calling the File Review Coordinator at 717-705-4732.

The EPA Waiver is in effect.

Southcentral Regional Office

PA0085022, Sewage, SIC Code 4952, **Conoy Township**, 211 Falmouth Road, Bainbridge, PA 17502. Facility Name: Conoy Township Falmouth WWTP. This existing facility is located in Conoy Township, **Lancaster County**.

Description of Existing Activity: The application is for a renewal of an NPDES permit for an existing discharge of treated Sewage.

The receiving stream, Unnamed Tributary to Susquehanna River (WWF, MF), is located in State Water Plan watershed 7-G and is classified for Warm Water Fishes and Migratory Fishes, aquatic life, water supply and recreation. The discharge is not expected to affect public water supplies.

The proposed effluent limits for Outfall 001 are based on a design flow of .025 MGD.—Limits.

Parameters	Mass Units (lbs/day)		Instantaneous Minimum	Concentrations (mg/L)		IMAX
	Average Monthly	Weekly Average		Average Monthly	Weekly Average	
E. Coli (No./100 ml)	XXX	XXX	XXX	XXX	XXX	Report

The proposed effluent limits for Outfall 001 are based on a design flow of .025 MGD.—Limits.

Parameters	Mass Units (lbs/day)		Instantaneous Minimum	Concentrations (mg/L)		IMAX
	Average Monthly	Weekly Average		Average Monthly	Weekly Average	
Flow (MGD)	Report	Report Daily Max	XXX	XXX	XXX	XXX
pH (S.U.)	XXX	XXX	6.0	XXX	XXX	9.0
Dissolved Oxygen	XXX	XXX	5.0	XXX	XXX	XXX
Carbonaceous Biochemical Oxygen Demand (CBOD ₅)	5.2	8.3	XXX	25	40	50
Biochemical Oxygen Demand (BOD ₅)	Report	Report Daily Max	XXX	Report	XXX	XXX
Raw Sewage Influent						
Total Suspended Solids	6.3	9.4	XXX	30	45	60
Total Suspended Solids	Report	Report Daily Max	XXX	Report	XXX	XXX
Raw Sewage Influent						
Fecal Coliform (No./100 ml)	XXX	XXX	XXX	2,000	XXX	10,000
Oct 1 - Apr 30				Geo Mean		
May 1 - Sep 30	XXX	XXX	XXX	200	XXX	1,000
				Geo Mean		
Ultraviolet light intensity (mW/cm ²)	XXX	XXX	Report	XXX	XXX	XXX
Nitrate-Nitrite as N	Report	XXX	XXX	Report	XXX	XXX
Total Nitrogen	Report	XXX	XXX	Report	XXX	XXX

Parameters	Mass Units (lbs/day)		Instantaneous Minimum	Concentrations (mg/L)		IMAX
	Average Monthly	Weekly Average		Average Monthly	Weekly Average	
Ammonia-Nitrogen	4.3	XXX	XXX	21.0	XXX	42
Nov 1 - Apr 30						
May 1 - Oct 31	1.4	XXX	XXX	7.0	XXX	21
Total Kjeldahl Nitrogen	Report	XXX	XXX	Report	XXX	XXX
Total Phosphorus	Report	XXX	XXX	Report	XXX	XXX

You may make an appointment to review the DEP files on this case by calling the File Review Coordinator at 717-705-4732.

The EPA Waiver is in effect.

Southcentral Regional Office

PA0087173, Sewage, SIC Code 8661, **High Point Baptist Chapel**, P.O. Box 188, Geigertown, PA 19523-0188. Facility Name: High Point Baptist WWTP. This existing facility is located in Robeson Township, **Berks County**.

Description of Existing Activity: The application is for a renewal of an NPDES permit for an existing discharge of treated Sewage.

The receiving stream(s), Hay Creek (HQ-CWF, MF), is located in State Water Plan watershed 3-C and is classified for Cold Water Fishes and Migratory Fishes, aquatic life, water supply and recreation. The discharge is not expected to affect public water supplies.

The proposed effluent limits for Outfall 001 are based on a design flow of .0265 MGD.—Limits.

Parameters	Mass Units (lbs/day)		Daily Minimum	Concentrations (mg/L)		IMAX
	Average Monthly	Average Weekly		Average Monthly	Maximum	
Total Nitrogen	XXX	XXX	XXX	XXX	Report Daily Max	XXX
Total Phosphorus	XXX	XXX	XXX	XXX	Report Daily Max	XXX

The proposed effluent limits for Outfall 001 are based on a design flow of .0265 MGD.—Limits.

Parameters	Mass Units (lbs/day)		Daily Minimum	Concentrations (mg/L)		IMAX
	Average Monthly	Average Weekly		Average Monthly	Maximum	
Flow (MGD)	Report	Report Daily Max	XXX	XXX	XXX	XXX
pH (S.U.)	XXX	XXX	6.0	XXX	9.0 Daily Max	XXX
Dissolved Oxygen	XXX	XXX	5.0	XXX	XXX	XXX
Carbonaceous Biochemical Oxygen Demand (CBOD ₅)	XXX	XXX	XXX	25.0	XXX	50
Total Suspended Solids	XXX	XXX	XXX	30.0	XXX	60
Fecal Coliform (No./100 ml)	XXX	XXX	XXX	2,000	XXX	10,000
Oct 1 - Apr 30				Geo Mean		
May 1 - Sep 30	XXX	XXX	XXX	200	XXX	1,000
Ultraviolet light transmittance (%)	XXX	XXX	Report	Geo Mean	XXX	XXX
Ammonia-Nitrogen	XXX	XXX	XXX	20.0	XXX	40

The proposed effluent limits for Outfall 001 are based on a design flow of .0265 MGD.—Limits.

Parameters	Mass Units (lbs/day)		Daily Minimum	Concentrations (mg/L)		IMAX
	Average Monthly	Average Weekly		Average Monthly	Maximum	
E. Coli (No./100 ml)	XXX	XXX	XXX	XXX	XXX	Report

You may make an appointment to review the DEP files on this case by calling the File Review Coordinator at 717-705-4732.

The EPA Waiver is in effect.

Southcentral Regional Office

PA0088552, Sewage, SIC Code 6514, **Oakbrook Homeowners Association of Elizabethtown**, 7 Oakbrook Lane, Elizabethtown, PA 17022-1150. Facility Name: Oakbrook Homeowners Subdivision. This existing facility is located in West Donegal Township, **Lancaster County**.

Description of Existing Activity: The application is for a renewal of an NPDES permit for an existing discharge of treated Sewage.

The receiving stream, Unnamed Tributary of Conewago Creek (TSF), is located in State Water Plan watershed 7-G and is classified for Trout Stocking, aquatic life, water supply and recreation. The discharge is not expected to affect public water supplies.

The proposed effluent limits for Outfall 001 are based on a design flow of .0032 MGD.—Limits.

Parameters	Mass Units (lbs/day)		Minimum	Concentrations (mg/L)		IMAX
	Average Monthly	Average Weekly		Average Monthly	Maximum	
Flow (MGD)	Report	Report	XXX	XXX	XXX	XXX
pH (S.U.)	XXX	Daily Max XXX	6.0	XXX	XXX	9.0
Dissolved Oxygen	XXX	XXX	Inst Min 5.0	XXX	XXX	XXX
Total Residual Chlorine (TRC)	XXX	XXX	Inst Min XXX	0.43	XXX	1.4
Carbonaceous Biochemical Oxygen Demand (CBOD ₅)	XXX	XXX	XXX	25.0	XXX	50
Total Suspended Solids	XXX	XXX	XXX	30.0	XXX	60
Fecal Coliform (No./100 ml)	XXX	XXX	XXX	2,000	XXX	10,000
Oct 1 - Apr 30	XXX	XXX	XXX	Geo Mean 200	XXX	1,000
May 1 - Sep 30	XXX	XXX	XXX	Geo Mean Report	XXX	XXX
Nitrate-Nitrite as N	XXX	XXX	XXX	Daily Max Report	XXX	XXX
Total Nitrogen	XXX	XXX	XXX	Daily Max Report	XXX	XXX
Ammonia-Nitrogen	XXX	XXX	XXX	Daily Max 22.5	XXX	45
Nov 1 - Apr 30	XXX	XXX	XXX	7.5	XXX	15
May 1 - Oct 31	XXX	XXX	XXX	Report	XXX	XXX
Total Kjeldahl Nitrogen	XXX	XXX	XXX	Daily Max 8.0	XXX	16
Total Phosphorus	Report	XXX	XXX	XXX	XXX	XXX
Net Total Phosphorus (lbs/yr)	XXX	78	XXX	XXX	XXX	XXX

The proposed effluent limits for Outfall 001 are based on a design flow of .0032 MGD.—Limits.

Parameters	Mass Units (lbs/day)		Minimum	Concentrations (mg/L)		IMAX
	Average Monthly	Average Weekly		Average Monthly	Maximum	
E. Coli (No./100 ml)	XXX	XXX	XXX	XXX	XXX	Report

You may make an appointment to review the DEP files on this case by calling the File Review Coordinator at 717-705-4732.

The EPA Waiver is not in effect.

Southcentral Regional Office

PA0247103, Sewage, SIC Code 4952, **Northeastern York County Sewer Authority**, 200 N Main Street, Mount Wolf, PA 17347-0516. Facility Name: Northeastern York County STP Saginaw. This existing facility is located in East Manchester Township, **York County**.

Description of Existing Activity: The application is for a renewal of an NPDES permit for an existing discharge of treated Sewage.

The receiving stream(s), Susquehanna River (WWF, MF), is located in State Water Plan watershed 7-G and is classified for Warm Water Fishes and Migratory Fishes, aquatic life, water supply and recreation. The discharge is not expected to affect public water supplies.

The proposed effluent limits for Outfall 001 are based on a design flow of .3 MGD.—Limits.

Parameters	Mass Units (lbs/day)		Minimum	Concentrations (mg/L)		Instant. Maximum
	Average Monthly	Weekly Average		Average Monthly	Weekly Average	
E. Coli (No./100 ml)	XXX	XXX	XXX	XXX	XXX	Report

The proposed effluent limits for Outfall 001 are based on a design flow of .3 MGD.—Limits.

<i>Parameters</i>	<i>Mass Units (lbs/day)</i>		<i>Minimum</i>	<i>Concentrations (mg/L)</i>		<i>Instant. Maximum</i>
	<i>Average Monthly</i>	<i>Weekly Average</i>		<i>Average Monthly</i>	<i>Weekly Average</i>	
Flow (MGD)	Report	Report	XXX	XXX	XXX	XXX
pH (S.U.)	XXX	XXX	6.0	XXX	9.0	XXX
Dissolved Oxygen	XXX	XXX	5.0	XXX	XXX	XXX
Total Residual Chlorine (TRC)	XXX	XXX	XXX	0.1	XXX	0.3
Carbonaceous Biochemical Oxygen Demand (CBOD ₅)	62.5	100	XXX	25.0	40.0	50
Biochemical Oxygen Demand (BOD ₅)	Report	Report	XXX	Report	XXX	XXX
Raw Sewage Influent		Daily Max				
Total Suspended Solids	75	112.5	XXX	30.0	45.0	60
Total Suspended Solids	Report	Report	XXX	Report	XXX	XXX
Raw Sewage Influent		Daily Max				
Fecal Coliform (No./100 ml)	XXX	XXX	XXX	2,000	XXX	10,000
Oct 1 - Apr 30				Geo Mean		
May 1 - Sep 30	XXX	XXX	XXX	200	XXX	1,000
Nitrate-Nitrite as N	XXX	XXX	XXX	Report	XXX	XXX
Nitrate-Nitrite as N (Total Load, lbs) (lbs)	Report	XXX	XXX	XXX	XXX	XXX
Total Nitrogen	XXX	XXX	XXX	Report	XXX	XXX
Total Nitrogen (Total Load, lbs) (lbs)	Report	XXX	XXX	XXX	XXX	XXX
Ammonia-Nitrogen	15.0	XXX	XXX	6.0	XXX	12
Nov 1 - Apr 30						
May 1 - Oct 31	5.0	XXX	XXX	2.0	XXX	4
Ammonia-Nitrogen (Total Load, lbs) (lbs)	Report	XXX	XXX	XXX	XXX	XXX
Total Kjeldahl Nitrogen	XXX	XXX	XXX	Report	XXX	XXX
Total Kjeldahl Nitrogen (Total Load, lbs) (lbs)	Report	XXX	XXX	XXX	XXX	XXX
Total Phosphorus	5.0	XXX	XXX	2.0	XXX	4
Total Phosphorus (Total Load, lbs) (lbs)	Report	XXX	XXX	XXX	XXX	XXX

The proposed monitoring requirements and effluent limits for implementation of Pennsylvania's Chesapeake Bay Watershed Implementation Plan are as follows for Outfall 001.—Limits.

<i>Parameters</i>	<i>Mass Units (lbs/day)</i>		<i>Monthly</i>	<i>Concentrations (mg/L)</i>		<i>Instant. Maximum</i>
	<i>Monthly</i>	<i>Annual</i>		<i>Monthly Average</i>	<i>Maximum</i>	
Total Nitrogen (Total Load, lbs) (lbs)	XXX	Report	XXX	XXX	XXX	XXX
Ammonia-Nitrogen (Total Load, lbs) (lbs)	XXX	Total Annual Report	XXX	XXX	XXX	XXX
Total Phosphorus (Total Load, lbs) (lbs)	XXX	Total Annual Report	XXX	XXX	XXX	XXX

You may make an appointment to review the DEP files on this case by calling the File Review Coordinator at 717-705-4732.

The EPA Waiver is in effect.

Southcentral Regional Office

PA0261912, Sewage, SIC Code 5812, **Split Shots Bar & Grill**, 4587 Chambersburg Road, Biglerville, PA 17307-9531. Facility Name: Split Shots Bar & Grill. This existing facility is located in Franklin Township, **Adams County**.

Description of Existing Activity: The application is for a renewal of an NPDES permit for an existing discharge of treated SFTF Sewage.

The receiving stream(s), Dry Swale to Marsh Creek (CWF, MF), is located in State Water Plan watershed 13-D and is classified for Cold Water Fishes and Migratory Fishes, aquatic life, water supply and recreation. The discharge is not expected to affect public water supplies.

The proposed effluent limits for Outfall 001 are based on a design flow of 0.0015 MGD.—Limits.

Parameters	Mass Units (lbs/day)		Minimum	Concentrations (mg/L)		IMAX
	Average Monthly	Average Weekly		Average Monthly	Maximum	
Flow (MGD)	Report	XXX	XXX	XXX	XXX	XXX
Carbonaceous Biochemical Oxygen Demand (CBOD ₅)	XXX	XXX	XXX	10.0	XXX	20.0
Total Suspended Solids	XXX	XXX	XXX	10.0	XXX	20.0
Fecal Coliform (No./100 ml)	XXX	XXX	XXX	200	XXX	1,000

Geo Mean

You may make an appointment to review the DEP files on this case by calling the File Review Coordinator at 717-705-4732.

The EPA Waiver is in effect.

Southcentral Regional Office

PA0266469, Sewage, SIC Code 4952, **Weaverland Valley Authority**, 4610 Division Highway, East Earl, PA 17519. Facility Name: Weaverland Valley Authority Regional WWTP. This existing facility is located in East Earl Township, **Lancaster County**.

Description of Existing Activity: The application is for a renewal of an NPDES permit for an existing discharge of treated Sewage.

The receiving stream, Conestoga River (WWF, MF), is located in State Water Plan watershed 7-J and is classified for Warm Water Fishes and Migratory Fishes, aquatic life, water supply and recreation. The discharge is not expected to affect public water supplies.

The proposed effluent limits for Outfall 001 are based on a design flow of .82 MGD.—Limits.

Parameters	Mass Units (lbs/day)		Instantaneous Minimum	Concentrations (mg/L)		IMAX
	Average Monthly	Weekly Average		Average Monthly	Weekly Average	
E. Coli (No./100 ml)	XXX	XXX	XXX	XXX	XXX	Report

The proposed effluent limits for Outfall 001 are based on a design flow of .82 MGD.—Limits.

Parameters	Mass Units (lbs/day)		Instantaneous Minimum	Concentrations (mg/L)		IMAX
	Average Monthly	Weekly Average		Average Monthly	Weekly Average	
Flow (MGD)	Report	Report Daily Max	XXX	XXX	XXX	XXX
pH (S.U.)	XXX	XXX	6.0	XXX	XXX	9.0
Dissolved Oxygen	XXX	XXX	5.0	XXX	XXX	XXX
Carbonaceous Biochemical Oxygen Demand (CBOD ₅)	85	136	XXX	25.0	40.0	50
Biochemical Oxygen Demand (BOD ₅)	Report	Report Daily Max	XXX	Report	XXX	XXX
Raw Sewage Influent						
Total Suspended Solids	102	153	XXX	30.0	45.0	60
Total Suspended Solids Raw Sewage Influent	Report	Report Daily Max	XXX	Report	XXX	XXX
Fecal Coliform (No./100 ml)	XXX	XXX	XXX	2,000	XXX	10,000
Oct 1 - Apr 30						
May 1 - Sep 30	XXX	XXX	XXX	200	XXX	1,000
Ammonia-Nitrogen	71	XXX	XXX	21.0	XXX	42
Nov 1 - Apr 30						
May 1 - Oct 31	23	XXX	XXX	7.0	XXX	14
Total Phosphorus	6.0	XXX	XXX	2.0	XXX	4.0
Ultraviolet light dosage (mWsec/cm ²)	XXX	XXX	Report	XXX	XXX	XXX

Effluent Limitations

Parameter	Mass Units (lbs) ⁽¹⁾		Minimum	Concentrations (mg/L)	
	Monthly	Annual		Monthly Average	Maximum
Ammonia—N	Report	Report	XXX	Report	XXX
Kjeldahl—N	Report	XXX	XXX	Report	XXX
Nitrate-Nitrite as N	Report	XXX	XXX	Report	XXX
Total Nitrogen	Report	Report	XXX	Report	XXX

Parameter	Mass Units (lbs) ⁽¹⁾		Effluent Limitations		
	Monthly	Annual	Minimum	Concentrations (mg/L) Monthly Average	Maximum
Total Phosphorus	Report	Report	XXX	Report	XXX
Net Total Nitrogen	XXX	13,064	XXX	XXX	XXX
Net Total Phosphorus	XXX	1,531	XXX	XXX	XXX

You may make an appointment to review the DEP files on this case by calling the File Review Coordinator at 717-705-4732.

The EPA Waiver is not in effect.

Southcentral Regional Office

PA0266795, Sewage, SIC Code 4952, **Christopher P. Scott**, 914 Lime Valley Road, Willow Street, PA 17584. Facility Name: Scott SRSTP. This existing facility is located in West Lampeter Township, **Lancaster County**.

Description of Existing Activity: The application is for a renewal of an NPDES permit for an existing discharge of treated SRSTP Sewage.

The receiving stream, Pequea Creek (WWF, MF), is located in State Water Plan watershed 7-K and is classified for Warm Water Fishes and Migratory Fishes, aquatic life, water supply and recreation. The discharge is not expected to affect public water supplies.

The proposed effluent limits for Outfall 001 are based on a design flow of .0004 MGD.—Limits.

Parameters	Mass Units (lbs/day)		Minimum	Concentrations (mg/L)		IMAX
	Average Monthly	Average Weekly		Annual Average	Maximum	
Flow (GPD)	Report	XXX	XXX	XXX	XXX	XXX
Biochemical Oxygen Demand (BOD ₅)	Annl Avg	XXX	XXX	10.0	XXX	20
Total Suspended Solids	XXX	XXX	XXX	10.0	XXX	20
Fecal Coliform (No./100 ml)	XXX	XXX	XXX	200	XXX	XXX

You may make an appointment to review the DEP files on this case by calling the File Review Coordinator at 717-705-4732.

The EPA Waiver is in effect.

Southcentral Regional Office

PA0110744, Industrial, SIC Code 4941, **Evitts Creek Water Co.**, 1032 Lake Gordon Road, Bedford, PA 15522-5243. Facility Name: Evitts Creek Water. This existing facility is located in Cumberland Valley Township, **Bedford County**.

Description of Existing Activity: The application is for a renewal of an NPDES permit for an existing discharge of treated Industrial Waste.

The receiving stream(s), Evitts Creek (HQ-CWF), is located in State Water Plan watershed 13-A and is classified for High Quality Waters—Cold Water Fishes, aquatic life, water supply and recreation. The discharge is not expected to affect public water supplies.

The proposed effluent limits for Outfall 001 are based on a design flow of .4297 MGD.—Limits.

Parameters	Mass Units (lbs/day)		Minimum	Concentrations (mg/L)		IMAX
	Average Monthly	Daily Maximum		Average Monthly	Daily Maximum	
Nitrate-Nitrite as N	XXX	XXX	XXX	Report	XXX	XXX
Nitrate-Nitrite as N (Total Load, lbs) (lbs)	Report	XXX	XXX	Annl Avg	XXX	XXX
Total Nitrogen	XXX	XXX	XXX	Report	XXX	XXX
Total Nitrogen (Total Load, lbs) (lbs)	Report	XXX	XXX	Annl Avg	XXX	XXX
Ammonia-Nitrogen	Report	XXX	XXX	Report	XXX	XXX
Nov 1 - Apr 30	Annl Avg	XXX	XXX	Annl Avg	XXX	XXX
May 1 - Oct 31	Report	XXX	XXX	Report	XXX	XXX
Ammonia-Nitrogen (Total Load, lbs) (lbs)	Annl Avg	XXX	XXX	Annl Avg	XXX	XXX
Total Kjeldahl Nitrogen	Report	XXX	XXX	Report	XXX	XXX
	Annl Avg	XXX	XXX	Annl Avg	XXX	XXX
Total Kjeldahl Nitrogen (Total Load, lbs) (lbs)	Report	XXX	XXX	Report	XXX	XXX
	Annl Avg	XXX	XXX	Annl Avg	XXX	XXX

Parameters	Mass Units (lbs/day)		Minimum	Concentrations (mg/L)		IMAX
	Average Monthly	Daily Maximum		Average Monthly	Daily Maximum	
Total Phosphorus	Report Annl Avg	XXX	XXX	Report Annl Avg	XXX	XXX
Total Phosphorus (Total Load, lbs) (lbs)	Report Annl Avg	XXX	XXX	XXX	XXX	XXX

The proposed effluent limits for Outfall 001 are based on a design flow of .4297 MGD.—Limits.

Parameters	Mass Units (lbs/day)		Minimum	Concentrations (mg/L)		IMAX
	Average Monthly	Daily Maximum		Average Monthly	Daily Maximum	
Flow (MGD)	Report	Report	XXX	XXX	XXX	XXX
pH (S.U.)	XXX	XXX	6.0	XXX	XXX	9.0
			Min Mo Avg			
Total Residual Chlorine (TRC)	XXX	XXX	XXX	0.01	XXX	0.05
Total Suspended Solids	Report	Report	XXX	30	60	75
Aluminum, Total	Report	Report	XXX	0.750	0.820	0.82
Iron, Total	Report	Report	XXX	1.5	3.0	3.7
Manganese, Total	Report	Report	XXX	1.0	2.0	2.5

The proposed effluent limits for Outfall 001 are based on a design flow of .4297 MGD.—Limits.

Parameters	Mass Units (lbs/day)		Minimum	Concentrations (mg/L)		IMAX
	Average Monthly	Daily Maximum		Average Monthly	Daily Maximum	
Mercury, Total	XXX	XXX	XXX	Report Avg Qrtly	XXX	XXX

You may make an appointment to review the DEP files on this case by calling the File Review Coordinator at 717-705-4732.

The EPA Waiver is in effect.

Southcentral Regional Office

PA0294012, Storm Water, SIC Code 2951, **Russell Standard Corporation**, 285 Kappa Drive, Pittsburgh, PA 15238-2814. Facility Name: Russell Standard—Reading. This facility is located in Muhlenberg Township, **Berks County**.

Description of Proposed Activity: The application is for a new NPDES permit for discharge of stormwater associated with industrial activity.

The receiving stream(s), Laurel Run (WWF, MF), is located in State Water Plan watershed 3-C and is classified for Warm Water Fishes and Migratory Fishes, aquatic life, water supply and recreation. The discharge is not expected to affect public water supplies.

The proposed effluent limits for Outfall 001:

Parameters	Mass Units (lbs/day)		Minimum	Concentrations (mg/L)		IMAX
	Average Monthly	Average Weekly		Daily Maximum	Average Monthly	
pH (S.U.)	XXX	XXX	6.0	XXX	XXX	9.0
			Inst Min			
Total Suspended Solids	XXX	XXX	XXX	23.0	15.0	XXX
Oil and Grease	XXX	XXX	XXX	15.0	10.0	XXX
Total Nitrogen	XXX	XXX	XXX	XXX	Report Daily Max	XXX
Total Phosphorus	XXX	XXX	XXX	XXX	Report Daily Max	XXX

In addition, the permit contains the following major special conditions:

- Stormwater Outfalls and Authorized Non-Stormwater Discharges
- Best Management Practices (BMPs), including applicable BMPs from Appendix M from the PAG-03 (effective 3/24/2023)
- Routine Inspections
- Preparedness, Prevention, and Contingency (PPC) Plan
- Stormwater Monitoring Requirements
- Other Requirements

You may make an appointment to review the DEP files on this case by calling the File Review Coordinator at 717-705-4732.

The EPA Waiver is in effect.

Southcentral Regional Office

PA0294446, Storm Water, SIC Code 4226, **Gelest Inc.**, 281 Industrial Road, Glen Rock, PA 17327-8601. Facility Name: Gelest Inc. Glen Rock Plant. This proposed facility is located in Springfield Township, **York County**.

Description of Proposed Activity: The application is for a new NPDES permit for a new discharge of stormwater associated with industrial activity.

The receiving stream(s), Seaks Run (HQ-CWF, MF), is located in State Water Plan watershed 7-H and is classified for High Quality—Cold Water and Migratory Fish, aquatic life, water supply and recreation. The discharge is not expected to affect public water supplies.

The proposed effluent limits for Outfall 001:

<i>Parameters</i>	<i>Mass Units (lbs/day)</i>		<i>Minimum</i>	<i>Concentrations (mg/L)</i>		<i>IMAX</i>
	<i>Average Monthly</i>	<i>Average Weekly</i>		<i>Average Monthly</i>	<i>Daily Maximum</i>	
Total Suspended Solids	XXX	XXX	XXX	XXX	Report	XXX
Oil and Grease	XXX	XXX	XXX	XXX	Report	XXX
Total Nitrogen	XXX	XXX	XXX	XXX	Report	XXX
Total Phosphorus	XXX	XXX	XXX	XXX	Report	XXX

In addition, the permit contains the following major special conditions:

- Stormwater Outfalls and Authorized Non-Stormwater Discharges
- Best Management Practices (BMPs), including applicable BMPs from Appendix L from the PAG-03 (effective 3/24/2023)
- Routine Inspections
- Preparedness, Prevention, and Contingency (PPC) Plan
- Stormwater Monitoring Requirements (including Benchmarks for TSS and Oil and Grease)
- Other Requirements

You may make an appointment to review the DEP files on this case by calling the File Review Coordinator at 717-705-4732.

The EPA Waiver is in effect.

Southeast Regional Office

PA0023949, Sewage, SIC Code 4952, **Brookhaven Borough**, 2 Cambridge Road, Brookhaven, PA 19015-1712. Facility Name: Brookhaven Borough STP and Sewer System. This existing facility is located in Brookhaven Borough, **Delaware County**.

Description of Existing Activity: The application is for a renewal of an NPDES permit for an existing discharge of treated Sewage.

The receiving stream(s), Chester Creek (WWF, MF), is located in State Water Plan watershed 3-G and is classified for Warm Water Fishes and Migratory Fishes, aquatic life, water supply and recreation. The discharge is not expected to affect public water supplies.

The proposed effluent limits for Outfall 001 are based on a design flow of .192 MGD.—Limits.

<i>Parameters</i>	<i>Mass Units (lbs/day)</i>		<i>Minimum</i>	<i>Concentrations (mg/L)</i>		<i>IMAX</i>
	<i>Average Monthly</i>	<i>Weekly Average</i>		<i>Average Monthly</i>	<i>Weekly Average</i>	
Flow (MGD)	Report	Report Daily Max	XXX	XXX	XXX	XXX
pH (S.U.)	XXX	XXX	6.0 Inst Min	XXX	XXX	9.0
Dissolved Oxygen	XXX	XXX	4.0 Inst Min	XXX	XXX	XXX
TRC	XXX	XXX	XXX	0.5	XXX	1.0
CBOD ₅	40	60	XXX	25	40	50
Nov 1 - Apr 30						
May 1 - Oct 31	32	48	XXX	20	30	40
CBOD ₅	Report	XXX	XXX	Report	XXX	XXX
Raw Sewage Influent						
BOD ₅	Report	XXX	XXX	Report	XXX	XXX
Raw Sewage Influent						
Total Suspended Solids	Report	XXX	XXX	Report	XXX	XXX
Raw Sewage Influent						
Total Suspended Solids	48	72	XXX	30	45	60

Parameters	Mass Units (lbs/day)		Minimum	Concentrations (mg/L)		IMAX
	Average Monthly	Weekly Average		Average Monthly	Weekly Average	
Fecal Coliform (No./100 ml)	XXX	XXX	XXX	200	XXX	1,000
Oct 1 - Apr 30				Geo Mean		
May 1 - Sep 30	XXX	XXX	XXX	200	XXX	1,000
				Geo Mean		
E. Coli (No./100 ml)	XXX	XXX	XXX	XXX	XXX	Report
Total Nitrogen	Report	XXX	XXX	Report	XXX	XXX
Ammonia-Nitrogen	24	XXX	XXX	15.0	XXX	30
Nov 1 - Apr 30						
May 1 - Oct 31	8	XXX	XXX	5.0	XXX	10
Total Phosphorus	3.2	XXX	XXX	2.0	XXX	4
Nov 1 - Apr 30						
May 1 - Oct 31	1.6	XXX	XXX	1.0	XXX	2
Total Dissolved Solids	XXX	XXX	XXX	XXX	Report	XXX
					Daily Max	

In addition, the permit contains the following major special conditions:

- No Stormwater
- Acquire Necessary Property Rights
- Proper Sludge Disposal
- Chlorine Minimization
- Operator Notification
- TMDL/WLA Analysis
- Fecal Coliform Requirement
- Operations and Maintenance Plan

You may make an appointment to review the DEP files on this case by calling the File Review Coordinator at 484-250-5910.

The EPA Waiver is in effect.

Southeast Regional Office

PA0031178, Sewage, SIC Code 6515, **Melody Lakes Management LLC**, 1045 N West End Boulevard, Quakertown, PA 18951-4111. Facility Name: Melody Lakes Management LLC WWTP. This existing facility is located in Richland Township, **Bucks County**.

Description of Existing Activity: The application is for a renewal of an NPDES permit for an existing discharge of treated Sewage.

The receiving stream(s), Unnamed Tributary to Tohickon Creek (TSF, MF), is located in State Water Plan watershed 2-D and is classified for Trout Stocking and Migratory Fishes, aquatic life, water supply and recreation. The discharge is not expected to affect public water supplies.

The proposed effluent limits for Outfall 001 are based on a design flow of .072 MGD.—Limits.

Parameters	Mass Units (lbs/day)		Minimum	Concentrations (mg/L)		IMAX
	Average Monthly	Weekly Average		Average Monthly	Maximum	
Flow (MGD)	Report	XXX	XXX	XXX	XXX	XXX
pH (S.U.)	XXX	XXX	6.0	XXX	XXX	9.0
			Inst Min			
Dissolved Oxygen	XXX	XXX	6.0	XXX	XXX	XXX
			Inst Min			
Total Residual Chlorine (TRC)	XXX	XXX	XXX	0.03	XXX	0.1
Carbonaceous Biochemical Oxygen Demand (CBOD ₅)	12.0	XXX	XXX	20	XXX	40
Nov 1 - Apr 30						
May 1 - Oct 31	6.0	XXX	XXX	10	XXX	20
Total Suspended Solids	18.0	XXX	XXX	30	XXX	60
Fecal Coliform (No./100 ml)	XXX	XXX	XXX	200	XXX	1,000
Oct 1 - Apr 30				Geo Mean		
May 1 - Sep 30	XXX	XXX	XXX	200	XXX	1,000
				Geo Mean		
Total Nitrogen	XXX	XXX	XXX	Report	XXX	XXX
Ammonia-Nitrogen	3.6	XXX	XXX	6.0	XXX	12
Nov 1 - Apr 30						
May 1 - Oct 31	1.2	XXX	XXX	2.0	XXX	4
Total Phosphorus	0.3	XXX	XXX	0.5	XXX	1

The proposed effluent limits for Outfall 001 are based on a design flow of .072 MGD.—Limits.

Parameters	Mass Units (lbs/day)		Minimum	Concentrations (mg/L)		IMAX
	Average Monthly	Average Weekly		Average Monthly	Maximum	
Total Dissolved Solids	XXX	XXX	XXX	1,000.0 Avg Qrtly	XXX	XXX

In addition, the permit contains the following major special conditions:

- Proper disposal of sludge and solids
- No stormwater into sewage
- TRC minimization in effluent

You may make an appointment to review the DEP files on this case by calling the File Review Coordinator at 484-250-5910.

The EPA Waiver is in effect.

Southeast Regional Office

PA0052094, Sewage, SIC Code 4952, **Montgomery Sewer Co. Inc.**, P.O. Box 851, Montgomeryville, PA 18936-0851. Facility Name: The Orchard Development STP. This existing facility is located in Montgomery Township, **Montgomery County**.

Description of Existing Activity: The application is for a renewal of an NPDES permit for an existing discharge of treated Sewage.

The receiving stream(s), Little Neshaminy Creek (WWF, MF), is located in State Water Plan watershed 2-F and is classified for Warm Water Fishes and Migratory Fishes, aquatic life, water supply and recreation. The discharge is not expected to affect public water supplies.

The proposed effluent limits for Outfall 001 are based on a design flow of .15 MGD.—Limits.

Parameters	Mass Units (lbs/day)		Minimum	Concentrations (mg/L)		IMAX
	Average Monthly	Average Weekly		Average Monthly	Maximum	
Flow (MGD)	Report	Report	XXX	XXX	XXX	XXX
pH (S.U.)	XXX	XXX	6.0	XXX	XXX	9.0
Dissolved Oxygen	XXX	XXX	Inst Min 5.0	XXX	XXX	XXX
Total Residual Chlorine (TRC)	XXX	XXX	XXX	0.07	XXX	0.22
Carbonaceous Biochemical Oxygen Demand (CBOD ₅)	25	XXX	XXX	20	XXX	40
Nov 1 - Apr 30						
May 1 - Oct 31	12.5	XXX	XXX	10	XXX	20
Carbonaceous Biochemical Oxygen Demand (CBOD ₅)	Report	XXX	XXX	Report	XXX	XXX
Raw Sewage Influent						
Total Suspended Solids	37.5	XXX	XXX	30	XXX	60
Total Suspended Solids	Report	XXX	XXX	Report	XXX	XXX
Raw Sewage Influent						
Fecal Coliform (No./100 ml)	XXX	XXX	XXX	200	XXX	1,000
E. Coli (No./100 ml)	XXX	XXX	XXX	Geo Mean XXX	XXX	Report
Nitrate-Nitrite as N	11.0	XXX	XXX	9.0	XXX	18
Jul 1 - Oct 31						
Total Nitrogen	Report	XXX	XXX	Report	XXX	XXX
Ammonia-Nitrogen	7.5	XXX	XXX	6.0	XXX	12
Nov 1 - Apr 30						
May 1 - Oct 31	2.5	XXX	XXX	2.0	XXX	4
Total Phosphorus	2.0	XXX	XXX	1.6	XXX	3.2
Nov 1 - Mar 31						
Apr 1 - Oct 31	1.0	XXX	XXX	0.8	XXX	1.6

In addition, the permit contains the following major special conditions:

I. Other Requirements

- No stormwater
- Property Rights
- Sludge Disposal
- Abandoning Facility due to Act 537

- E. Chlorine Minimization
- F. Notification of Designation of Operator
- G. Small stream
- H. Seasonal Fecal Coliform Effluent Limitations
- I. O&M plan

You may make an appointment to review the DEP files on this case by calling the File Review Coordinator at 484-250-5910.

The EPA Waiver is in effect.

Southwest Regional Office

PA0024490, Sewage, SIC Code 4952, **Rockwood Borough Municipal Authority, Somerset County**, 410 Market Street, Rockwood, PA 15557-1127. Facility Name: Rockwood Borough STP. This existing facility is located in Rockwood Borough, **Somerset County**.

Description of Existing Activity: The application is for a renewal of an NPDES permit for an existing discharge of treated Sewage.

The receiving stream(s), Coxes Creek (WWF) and Casselman River (WWF), is located in State Water Plan watershed 19-F and is classified for Warm Water Fishes, aquatic life, water supply and recreation. The discharge is not expected to affect public water supplies.

The proposed effluent limits for Outfall 001 are based on a design flow of 0.30 MGD.—Limits.

Parameters	Mass Units (lbs/day)		Minimum	Concentrations (mg/L)		IMAX
	Average Monthly	Weekly Average		Average Monthly	Weekly Average	
Flow (MGD)	Report	Report	XXX	XXX	XXX	XXX
pH (S.U.)	XXX	XXX	6.0 Inst Min	XXX	XXX	9
Total Residual Chlorine (TRC)	XXX	XXX	XXX	0.5	XXX	1.6
Dissolved Oxygen	XXX	XXX	4.0	XXX	XXX	XXX
Carbonaceous Biochemical Oxygen Demand (CBOD ₅)	62	95	XXX	25.0	38.0	50
Biochemical Oxygen Demand (BOD ₅)	Report	Report	XXX	Report	XXX	XXX
Raw Sewage Influent						
Total Suspended Solids	75	112	XXX	30.0	45.0	60
Total Suspended Solids	Report	Report	XXX	Report	XXX	XXX
Raw Sewage Influent						
Fecal Coliform (No./100 ml)	XXX	XXX	XXX	2,000	XXX	10,000
Oct 1 - Apr 30	XXX	XXX	XXX	Geo Mean 200	XXX	1,000
May 1 - Sep 30	XXX	XXX	XXX	Geo Mean 25.0	XXX	50
Ammonia-Nitrogen	XXX	XXX	XXX	25.0	XXX	50

The proposed effluent limits for Outfall 001 are based on a design flow of 0.30 MGD.—Limits.

Parameters	Mass Units (lbs/day)		Minimum	Concentrations (mg/L)		IMAX
	Average Monthly	Weekly Average		Average Monthly	Weekly Average	
E. Coli (No./100 ml)	XXX	XXX	XXX	XXX	XXX	Report

The proposed effluent limits for Outfall 001 are based on a design flow of 0.30 MGD.—Limits.

Parameters	Mass Units (lbs/day)		Minimum	Concentrations (mg/L)		IMAX
	Average Monthly	Weekly Average		Average Monthly	Weekly Average	
Total Nitrogen	XXX	XXX	XXX	XXX	Report	XXX
Total Phosphorus	XXX	XXX	XXX	XXX	Daily Max Report Daily Max	XXX

In addition, the permit contains the following major special conditions:

- Part C.II.C.3 of the permit contains a modified LTCP compliance schedule.

You may make an appointment to review the DEP files on this case by calling the File Review Coordinator at 412-442-4000.

The EPA Waiver is in effect.

Southwest Regional Office

PA0097012, Sewage, SIC Code 4952, **Stonebridge Gardens Inc.**, P.O. Box 117, Friedens, PA 15541-0117. Facility Name: Stonebridge Gardens MHP STP. This existing facility is located in Quemahoning Township, **Somerset County**.

Description of Existing Activity: The application is for a renewal of an NPDES permit for an existing discharge of treated Sewage.

The receiving stream(s), Unnamed Tributary to Higgins Run, is located in State Water Plan watershed 18-E and is classified for, aquatic life, water supply and recreation. The discharge is not expected to affect public water supplies.

The proposed effluent limits for Outfall 001 are based on a design flow of .008 MGD.—Interim Limits.

<i>Parameters</i>	<i>Mass Units (lbs/day)</i>		<i>Minimum</i>	<i>Concentrations (mg/L)</i>		<i>IMAX</i>
	<i>Average Monthly</i>	<i>Average Weekly</i>		<i>Average Monthly</i>	<i>Maximum</i>	
Total Residual Chlorine (TRC)	XXX	XXX	XXX	0.8	XXX	2.0

The proposed effluent limits for Outfall 001 are based on a design flow of .008 MGD.—Final Limits.

<i>Parameters</i>	<i>Mass Units (lbs/day)</i>		<i>Minimum</i>	<i>Concentrations (mg/L)</i>		<i>IMAX</i>
	<i>Average Monthly</i>	<i>Average Weekly</i>		<i>Average Monthly</i>	<i>Maximum</i>	
Total Residual Chlorine (TRC)	XXX	XXX	XXX	0.245	XXX	0.8

The proposed effluent limits for Outfall 001 are based on a design flow of .008 MGD.—Limits.

<i>Parameters</i>	<i>Mass Units (lbs/day)</i>		<i>Minimum</i>	<i>Concentrations (mg/L)</i>		<i>IMAX</i>
	<i>Average Monthly</i>	<i>Average Weekly</i>		<i>Average Monthly</i>	<i>Maximum</i>	
E. Coli (No./100 ml)	XXX	XXX	XXX	XXX	XXX	Report
Total Nitrogen	XXX	XXX	XXX	Report	XXX	XXX
Total Phosphorus	XXX	XXX	XXX	Daily Max	XXX	XXX
Aluminum, Total	XXX	XXX	XXX	Report	XXX	XXX
Iron, Total	XXX	XXX	XXX	Daily Max	XXX	XXX
Manganese, Total	XXX	XXX	XXX	Report	XXX	XXX
				Daily Max		

The proposed effluent limits for Outfall 001 are based on a design flow of .008 MGD.—Limits.

<i>Parameters</i>	<i>Mass Units (lbs/day)</i>		<i>Minimum</i>	<i>Concentrations (mg/L)</i>		<i>IMAX</i>
	<i>Average Monthly</i>	<i>Average Weekly</i>		<i>Average Monthly</i>	<i>Maximum</i>	
Flow (MGD)	0.008	XXX	XXX	XXX	XXX	XXX
pH (S.U.)	XXX	XXX	6.0	XXX	XXX	9.0
Dissolved Oxygen	XXX	XXX	Inst Min 4.0	XXX	XXX	XXX
Carbonaceous Biochemical Oxygen Demand (CBOD ₅)	XXX	XXX	Inst Min XXX	25.0	XXX	50.0
Total Suspended Solids	XXX	XXX	XXX	30.0	XXX	60.0
Fecal Coliform (No./100 ml)	XXX	XXX	XXX	2,000	XXX	10,000
Oct 1 - Apr 30				Geo Mean		
May 1 - Sep 30	XXX	XXX	XXX	200	XXX	1,000
Ammonia-Nitrogen	XXX	XXX	XXX	Geo Mean		
Nov 1 - Apr 30				22.5	XXX	45.0
May 1 - Oct 31	XXX	XXX	XXX	7.5	XXX	15.0

In addition, the permit contains the following major special conditions:

- Chlorine Minimization
- Notification of designation of responsible operator
- Solids management for non-lagoon system

You may make an appointment to review the DEP files on this case by calling the File Review Coordinator at 412-442-4000.

The EPA Waiver is in effect.

Southwest Regional Office

PA0219207, Sewage, SIC Code 4952, **Lincoln Township Municipal Authority**, P.O. Box 162, Sipesville, PA 15561-0162. Facility Name: Sipesville Quecreek STP. This proposed facility is located in Lincoln Township, **Somerset County**.

Description of Existing Activity: The application is for a renewal of an NPDES permit for proposed discharges of treated sewage.

The receiving streams, Quemahoning Creek (CWF), is located in State Water Plan watershed 18-E and is classified for Cold Water Fishes, aquatic life, water supply and recreation. The discharge is not expected to affect public water supplies.

The proposed effluent limits for Outfall 001 are based on a design flow of 0.1 MGD.—Limits.

<i>Parameters</i>	<i>Mass Units (lbs/day)</i>		<i>Instantaneous Minimum</i>	<i>Concentrations (mg/L)</i>		<i>IMAX</i>
	<i>Average Monthly</i>	<i>Weekly Average</i>		<i>Average Monthly</i>	<i>Weekly Average</i>	
Flow (MGD)	Report	Report Daily Max	XXX	XXX	XXX	XXX
pH (S.U.)	XXX	XXX	6.0	XXX	XXX	9.0
Dissolved Oxygen	XXX	XXX	4.0	XXX	XXX	XXX
Carbonaceous Biochemical Oxygen Demand (CBOD ₅)	20.9	31.3	XXX	25.0	37.5	50.0
Biochemical Oxygen Demand (BOD ₅)	Report	Report	XXX	Report	XXX	XXX
Raw Sewage Influent						
Total Suspended Solids	25.0	37.6	XXX	30.0	45.0	60.0
Total Suspended Solids Raw Sewage Influent	Report	Report Daily Max	XXX	Report	XXX	XXX
Fecal Coliform (No./100 ml)	XXX	XXX	XXX	2,000	XXX	10,000
Oct 1 - Apr 30	XXX	XXX	XXX	Geo Mean 200	XXX	1,000
May 1 - Sep 30	XXX	XXX	XXX	Geo Mean	Report Daily Max	XXX
E. Coli (No./100 ml)	XXX	XXX	XXX	XXX	XXX	XXX
Ultraviolet light transmittance (%)	XXX	XXX	Report	XXX	Report	XXX
Total Nitrogen	XXX	XXX	XXX	Report	Report	XXX
Ammonia-Nitrogen	20.8	XXX	XXX	25.0	Daily Max	50.0
Nov 1 - Apr 30					XXX	
May 1 - Oct 31	13.3	XXX	XXX	16.0	XXX	32.0
Total Phosphorus	XXX	XXX	XXX	Report	Report	XXX
Aluminum, Total	XXX	XXX	XXX	0.75	Daily Max	XXX
Iron, Total	XXX	XXX	XXX	Annl Avg 1.5	Daily Max 3.0	XXX
Manganese, Total	XXX	XXX	XXX	Annl Avg 1.0	Daily Max 2.0	XXX

In addition, the permit contains the following major special conditions: requirements for solids management and requirements relating to the use of chlorine for disinfection.

You may make an appointment to review the DEP files on this case by calling the File Review Coordinator at 412-442-4000.

The EPA Waiver is in effect.

Southwest Regional Office

PA0001228, Industrial, SIC Code 3621, **Curtiss Wright Corp**, 1000 Wright Way, Cheswick, PA 15024-1008. Facility Name: Curtiss Wright Electro-Mechanical Corp. This existing facility is located in Harmar Township, **Allegheny County**.

Description of Existing Activity: The application is for a renewal of an NPDES permit for an existing discharge of treated Industrial Waste.

The receiving stream(s), Allegheny River (WWF) and Unnamed Tributary to Allegheny River (WWF), located in State Water Plan watershed 18-A and classified for Warm Water Fishes, aquatic life, water supply and recreation. The discharge is not expected to affect public water supplies.

The proposed effluent limits for Outfall 001 are based on a design flow of .249 MGD.—Interim Limits.

<i>Parameters</i>	<i>Mass Units (lbs/day)</i>			<i>Concentrations (mg/L)</i>		<i>IMAX</i>
	<i>Average</i>	<i>Daily</i>	<i>Instant.</i>	<i>Average</i>	<i>Daily</i>	
	<i>Monthly</i>	<i>Maximum</i>		<i>Monthly</i>	<i>Maximum</i>	
Flow (MGD)	Report	Report	XXX	XXX	XXX	XXX
pH (S.U.)	XXX	XXX	6.0	XXX	XXX	9.0
Total Residual Chlorine (TRC)	XXX	XXX	XXX	Report	Report	XXX
Temperature (°F)	XXX	XXX	XXX	XXX	XXX	110
Manganese, Total	XXX	XXX	XXX	Report	Report	XXX
PFOA (ng/L)	XXX	XXX	XXX	XXX	Report	XXX
PFOS (ng/L)	XXX	XXX	XXX	XXX	Report	XXX
PFBS (ng/L)	XXX	XXX	XXX	XXX	Report	XXX
HFPO-DA (ng/L)	XXX	XXX	XXX	XXX	Report	XXX

The proposed effluent limits for Outfall 001 are based on a design flow of .249 MGD.—Final Limits.

<i>Parameters</i>	<i>Mass Units (lbs/day)</i>			<i>Concentrations (mg/L)</i>		<i>IMAX</i>
	<i>Average</i>	<i>Daily</i>	<i>Instant.</i>	<i>Average</i>	<i>Daily</i>	
	<i>Monthly</i>	<i>Maximum</i>		<i>Monthly</i>	<i>Maximum</i>	
Flow (MGD)	Report	Report	XXX	XXX	XXX	XXX
pH (S.U.)	XXX	XXX	6.0	XXX	XXX	9.0
Total Residual Chlorine (TRC)	XXX	XXX	XXX	0.5	1.0	XXX
Temperature (°F)	XXX	XXX	XXX	XXX	XXX	110
Manganese, Total	XXX	XXX	XXX	Report	Report	XXX
PFOA (ng/L)	XXX	XXX	XXX	XXX	Report	XXX
PFOS (ng/L)	XXX	XXX	XXX	XXX	Report	XXX
PFBS (ng/L)	XXX	XXX	XXX	XXX	Report	XXX
HFPO-DA (ng/L)	XXX	XXX	XXX	XXX	Report	XXX

The proposed effluent limits for IMP 901 are based on a design flow of 0.001 MGD.—Final Limits.

<i>Parameters</i>	<i>Mass Units (lbs/day)</i>			<i>Concentrations (mg/L)</i>		<i>IMAX</i>
	<i>Average</i>	<i>Daily</i>	<i>Instant.</i>	<i>Average</i>	<i>Daily</i>	
	<i>Monthly</i>	<i>Maximum</i>		<i>Monthly</i>	<i>Maximum</i>	
Flow (MGD)	Report	Report	XXX	XXX	XXX	XXX
pH (S.U.)	XXX	XXX	6.0	XXX	XXX	9.0
Dissolved Oxygen	XXX	XXX	5.0	XXX	XXX	XXX
Total Suspended Solids	XXX	XXX	XXX	30.0	60.0	XXX
Iron, Dissolved	XXX	XXX	XXX	Report	7.0	XXX

The proposed effluent limits for IMP 911 are based on a design flow of 0.000012 MGD.—Final Limits.

<i>Parameters</i>	<i>Mass Units (lbs/day)</i>			<i>Concentrations (mg/L)</i>		<i>IMAX</i>
	<i>Average</i>	<i>Daily</i>	<i>Instant.</i>	<i>Average</i>	<i>Daily</i>	
	<i>Monthly</i>	<i>Maximum</i>		<i>Monthly</i>	<i>Maximum</i>	
Flow (MGD)	Report	Report	XXX	XXX	XXX	XXX
pH (S.U.)	XXX	XXX	6.0	XXX	XXX	9.0
Dissolved Oxygen	XXX	XXX	5.0	XXX	XXX	XXX
Total Suspended Solids	XXX	XXX	XXX	30.0	60.0	XXX
Iron, Dissolved	XXX	XXX	XXX	Report	7.0	XXX

The proposed effluent limits for IMP 921 are based on a design flow of 0.00002 MGD.—Final Limits.

<i>Parameters</i>	<i>Mass Units (lbs/day)</i>			<i>Concentrations (mg/L)</i>		<i>IMAX</i>
	<i>Average</i>	<i>Daily</i>	<i>Instant.</i>	<i>Average</i>	<i>Daily</i>	
	<i>Monthly</i>	<i>Maximum</i>		<i>Monthly</i>	<i>Maximum</i>	
Flow (MGD)	Report	Report	XXX	XXX	XXX	XXX
pH (S.U.)	XXX	XXX	6.0	XXX	XXX	9.0
Dissolved Oxygen	XXX	XXX	5.0	XXX	XXX	XXX
Total Suspended Solids	XXX	XXX	XXX	30.0	60.0	XXX
Iron, Dissolved	XXX	XXX	XXX	Report	7.0	XXX

The proposed effluent limits for Outfall 003 are based on a design flow of .248 MGD.—Interim Limits.

<i>Parameters</i>	<i>Mass Units (lbs/day)</i>			<i>Concentrations (mg/L)</i>		<i>IMAX</i>
	<i>Average</i>	<i>Daily</i>	<i>Instant.</i>	<i>Average</i>	<i>Daily</i>	
	<i>Monthly</i>	<i>Maximum</i>		<i>Monthly</i>	<i>Maximum</i>	
Flow (MGD)	Report	Report	XXX	XXX	XXX	XXX
pH (S.U.)	XXX	XXX	6.0	XXX	XXX	9.0
Total Residual Chlorine (TRC)	XXX	XXX	XXX	Report	Report	XXX
Temperature (°F)	XXX	XXX	XXX	XXX	XXX	110
Manganese, Total	XXX	XXX	XXX	Report	Report	XXX

<i>Parameters</i>	<i>Mass Units (lbs/day)</i>		<i>Instant. Minimum</i>	<i>Concentrations (mg/L)</i>		<i>IMAX</i>
	<i>Average Monthly</i>	<i>Daily Maximum</i>		<i>Average Monthly</i>	<i>Daily Maximum</i>	
PFOA (ng/L)	XXX	XXX	XXX	XXX	Report	XXX
PFOS (ng/L)	XXX	XXX	XXX	XXX	Report	XXX
PFBS (ng/L)	XXX	XXX	XXX	XXX	Report	XXX
HFPO-DA (ng/L)	XXX	XXX	XXX	XXX	Report	XXX

The proposed effluent limits for Outfall 003 are based on a design flow of .248 MGD.—Final Limits.

<i>Parameters</i>	<i>Mass Units (lbs/day)</i>		<i>Instant. Minimum</i>	<i>Concentrations (mg/L)</i>		<i>IMAX</i>
	<i>Average Monthly</i>	<i>Daily Maximum</i>		<i>Average Monthly</i>	<i>Daily Maximum</i>	
Flow (MGD)	Report	Report	XXX	XXX	XXX	XXX
pH (S.U.)	XXX	XXX	6.0	XXX	XXX	9.0
Total Residual Chlorine (TRC)	XXX	XXX	XXX	0.011	0.027	XXX
Temperature (°F)	XXX	XXX	XXX	XXX	XXX	40.0
Jan 1 - 31						
Feb 1 - 28	XXX	XXX	XXX	XXX	XXX	40.0
Mar 1 - 31	XXX	XXX	XXX	XXX	XXX	46.1
Apr 1 - 15	XXX	XXX	XXX	XXX	XXX	52.1
Apr 16 - 30	XXX	XXX	XXX	XXX	XXX	58.1
May 1 - 15	XXX	XXX	XXX	XXX	XXX	64.0
May 16 - 31	XXX	XXX	XXX	XXX	XXX	72.1
Jun 1 - 15	XXX	XXX	XXX	XXX	XXX	80.0
Jun 16 - 30	XXX	XXX	XXX	XXX	XXX	84.0
Jul 1 - 31	XXX	XXX	XXX	XXX	XXX	87.0
Aug 1 - 31	XXX	XXX	XXX	XXX	XXX	87.0
Sep 1 - 15	XXX	XXX	XXX	XXX	XXX	84.0
Sep 16 - 30	XXX	XXX	XXX	XXX	XXX	78.0
Oct 1 - 15	XXX	XXX	XXX	XXX	XXX	72.0
Oct 16 - 31	XXX	XXX	XXX	XXX	XXX	66.0
Nov 1 - 15	XXX	XXX	XXX	XXX	XXX	58.0
Nov 16 - 30	XXX	XXX	XXX	XXX	XXX	50.0
Dec 1 - 31	XXX	XXX	XXX	XXX	XXX	42.0
Manganese, Total	XXX	XXX	XXX	Report	Report	XXX
PFOA (ng/L)	XXX	XXX	XXX	XXX	Report	XXX
PFOS (ng/L)	XXX	XXX	XXX	XXX	Report	XXX
PFBS (ng/L)	XXX	XXX	XXX	XXX	Report	XXX
HFPO-DA (ng/L)	XXX	XXX	XXX	XXX	Report	XXX

The proposed effluent limits for IMP 113 are based on a design flow of 0.0025 MGD.—Interim Limits.

<i>Parameters</i>	<i>Mass Units (lbs/day)</i>		<i>Instant. Minimum</i>	<i>Concentrations (mg/L)</i>		<i>IMAX</i>
	<i>Average Monthly</i>	<i>Daily Maximum</i>		<i>Average Monthly</i>	<i>Daily Maximum</i>	
Flow (MGD)	Report	Report	XXX	XXX	XXX	XXX
pH (S.U.)	XXX	XXX	6.0	XXX	XXX	9.0
Dissolved Oxygen	XXX	XXX	5.0	XXX	XXX	XXX
Total Suspended Solids	XXX	XXX	XXX	30.0	60.0	XXX
Aluminum, Total (ug/L)	XXX	XXX	XXX	Report	Report	XXX
Antimony, Total (ug/L)	XXX	XXX	XXX	Report	Report	XXX
Cadmium, Total (ug/L)	XXX	XXX	XXX	Report	Report	XXX
Chromium III, Total (ug/L)	XXX	XXX	XXX	Report	Report	XXX
Chromium, Hexavalent (ug/L)	XXX	XXX	XXX	Report	Report	XXX
Copper, Total (ug/L)	XXX	XXX	XXX	Report	Report	XXX
Iron, Dissolved	XXX	XXX	XXX	Report	7.0	XXX
Iron, Total	XXX	XXX	XXX	Report	Report	XXX
Lead, Total (ug/L)	XXX	XXX	XXX	Report	Report	XXX
Manganese, Total (ug/L)	XXX	XXX	XXX	Report	Report	XXX
Selenium, Total (ug/L)	XXX	XXX	XXX	Report	Report	XXX
Silver, Total (ug/L)	XXX	XXX	XXX	Report	Report	XXX
Thallium, Total (ug/L)	XXX	XXX	XXX	Report	Report	XXX
Zinc, Total (ug/L)	XXX	XXX	XXX	Report	Report	XXX
Hexachlorobenzene (ug/L)	XXX	XXX	XXX	Report	Report	XXX
Benzo(a)Anthracene (ug/L)	XXX	XXX	XXX	Report	Report	XXX
Benzo(a)Pyrene (ug/L)	XXX	XXX	XXX	Report	Report	XXX
Benzo(k)Fluoranthene (ug/L)	XXX	XXX	XXX	Report	Report	XXX
3,4-Benzofluoranthene (ug/L)	XXX	XXX	XXX	Report	Report	XXX
Bis(2-Ethylhexyl)Phthalate (ug/L)	XXX	XXX	XXX	Report	Report	XXX

<i>Parameters</i>	<i>Mass Units (lbs/day)</i>			<i>Concentrations (mg/L)</i>		<i>IMAX</i>
	<i>Average Monthly</i>	<i>Daily Maximum</i>	<i>Instant. Minimum</i>	<i>Average Monthly</i>	<i>Daily Maximum</i>	
Chrysene (ug/L)	XXX	XXX	XXX	Report	Report	XXX
Dibenzo(a,h)Anthracene (ug/L)	XXX	XXX	XXX	Report	Report	XXX

The proposed effluent limits for IMP 113 are based on a design flow of 0.0025 MGD.—Final Limits.

<i>Parameters</i>	<i>Mass Units (lbs/day)</i>			<i>Concentrations (mg/L)</i>		<i>IMAX</i>
	<i>Average Monthly</i>	<i>Daily Maximum</i>	<i>Instant. Minimum</i>	<i>Average Monthly</i>	<i>Daily Maximum</i>	
Flow (MGD)	Report	Report	XXX	XXX	XXX	XXX
pH (S.U.)	XXX	XXX	6.0	XXX	XXX	9.0
Dissolved Oxygen	XXX	XXX	5.0	XXX	XXX	XXX
Total Suspended Solids	XXX	XXX	XXX	30.0	60.0	XXX
Aluminum, Total (ug/L)	XXX	XXX	XXX	Report	Report	XXX
Antimony, Total (ug/L)	XXX	XXX	XXX	Report	Report	XXX
Cadmium, Total (ug/L)	XXX	XXX	XXX	0.14	0.22	XXX
Chromium III, Total (ug/L)	XXX	XXX	XXX	40.4	63.1	XXX
Chromium, Hexavalent (ug/L)	XXX	XXX	XXX	11.7	18.3	XXX
Copper, Total (ug/L)	XXX	XXX	XXX	4.21	5.76	XXX
Iron, Dissolved	XXX	XXX	XXX	0.338	0.527	XXX
Iron, Total	XXX	XXX	XXX	1.69	2.64	XXX
Lead, Total (ug/L)	XXX	XXX	XXX	0.92	1.43	XXX
Manganese, Total (ug/L)	XXX	XXX	XXX	Report	Report	XXX
Selenium, Total (ug/L)	XXX	XXX	XXX	Report	Report	XXX
Silver, Total (ug/L)	XXX	XXX	XXX	Report	Report	XXX
Thallium, Total (ug/L)	XXX	XXX	XXX	0.27	0.42	XXX
Zinc, Total (ug/L)	XXX	XXX	XXX	Report	Report	XXX
Hexachlorobenzene (ug/L)	XXX	XXX	XXX	0.0003	0.0004	XXX
Benzo(a)Anthracene (ug/L)	XXX	XXX	XXX	0.003	0.005	XXX
Benzo(a)Pyrene (ug/L)	XXX	XXX	XXX	0.0003	0.0005	XXX
Benzo(k)Fluoranthene (ug/L)	XXX	XXX	XXX	0.035	0.054	XXX
3,4-Benzofluoranthene (ug/L)	XXX	XXX	XXX	0.003	0.005	XXX
Bis(2-Ethylhexyl)Phthalate (ug/L)	XXX	XXX	XXX	1.11	1.73	XXX
Chrysene (ug/L)	XXX	XXX	XXX	0.42	0.65	XXX
Dibenzo(a,h)Anthracene (ug/L)	XXX	XXX	XXX	0.0003	0.0005	XXX

The proposed effluent limits for IMP 123 are based on a design flow of 0.002 MGD.—Interim Limits.

<i>Parameters</i>	<i>Mass Units (lbs/day)</i>			<i>Concentrations (mg/L)</i>		<i>IMAX</i>
	<i>Average Monthly</i>	<i>Daily Maximum</i>	<i>Instant. Minimum</i>	<i>Average Monthly</i>	<i>Daily Maximum</i>	
Flow (MGD)	Report	Report	XXX	XXX	XXX	XXX
pH (S.U.)	XXX	XXX	6.0	XXX	XXX	9.0
Dissolved Oxygen	XXX	XXX	5.0	XXX	XXX	XXX
Total Suspended Solids	XXX	XXX	XXX	30.0	60.0	XXX
Aluminum, Total (ug/L)	XXX	XXX	XXX	Report	Report	XXX
Antimony, Total (ug/L)	XXX	XXX	XXX	Report	Report	XXX
Cadmium, Total (ug/L)	XXX	XXX	XXX	Report	Report	XXX
Chromium III, Total (ug/L)	XXX	XXX	XXX	Report	Report	XXX
Chromium, Hexavalent (ug/L)	XXX	XXX	XXX	Report	Report	XXX
Copper, Total (ug/L)	XXX	XXX	XXX	Report	Report	XXX
Iron, Dissolved	XXX	XXX	XXX	Report	7.0	XXX
Iron, Total	XXX	XXX	XXX	Report	Report	XXX
Lead, Total (ug/L)	XXX	XXX	XXX	Report	Report	XXX
Manganese, Total (ug/L)	XXX	XXX	XXX	Report	Report	XXX
Selenium, Total (ug/L)	XXX	XXX	XXX	Report	Report	XXX
Silver, Total (ug/L)	XXX	XXX	XXX	Report	Report	XXX
Thallium, Total (ug/L)	XXX	XXX	XXX	Report	Report	XXX
Zinc, Total (ug/L)	XXX	XXX	XXX	Report	Report	XXX
Hexachlorobenzene (ug/L)	XXX	XXX	XXX	Report	Report	XXX
Benzo(a)Anthracene (ug/L)	XXX	XXX	XXX	Report	Report	XXX
Benzo(a)Pyrene (ug/L)	XXX	XXX	XXX	Report	Report	XXX
Benzo(k)Fluoranthene (ug/L)	XXX	XXX	XXX	Report	Report	XXX
3,4-Benzofluoranthene (ug/L)	XXX	XXX	XXX	Report	Report	XXX
Bis(2-Ethylhexyl)Phthalate (ug/L)	XXX	XXX	XXX	Report	Report	XXX
Chrysene (ug/L)	XXX	XXX	XXX	Report	Report	XXX
Dibenzo(a,h)Anthracene (ug/L)	XXX	XXX	XXX	Report	Report	XXX

The proposed effluent limits for IMP 123 are based on a design flow of 0.002 MGD.—Final Limits.

<i>Parameters</i>	<i>Mass Units (lbs/day)</i>			<i>Concentrations (mg/L)</i>		<i>IMAX</i>
	<i>Average Monthly</i>	<i>Daily Maximum</i>	<i>Instant. Minimum</i>	<i>Average Monthly</i>	<i>Daily Maximum</i>	
Flow (MGD)	Report	Report	XXX	XXX	XXX	XXX
pH (S.U.)	XXX	XXX	6.0	XXX	XXX	9.0
Dissolved Oxygen	XXX	XXX	5.0	XXX	XXX	XXX
Total Suspended Solids	XXX	XXX	XXX	30.0	60.0	XXX
Aluminum, Total (ug/L)	XXX	XXX	XXX	Report	Report	XXX
Antimony, Total (ug/L)	XXX	XXX	XXX	Report	Report	XXX
Cadmium, Total (ug/L)	XXX	XXX	XXX	0.15	0.23	XXX
Chromium III, Total (ug/L)	XXX	XXX	XXX	43.4	67.6	XXX
Chromium, Hexavalent (ug/L)	XXX	XXX	XXX	12.0	18.85	XXX
Copper, Total (ug/L)	XXX	XXX	XXX	4.53	6.21	XXX
Iron, Dissolved	XXX	XXX	XXX	348	542	XXX
Iron, Total	XXX	XXX	XXX	1,738	2,711	XXX
Lead, Total (ug/L)	XXX	XXX	XXX	1.01	1.57	XXX
Manganese, Total (ug/L)	XXX	XXX	XXX	Report	Report	XXX
Selenium, Total (ug/L)	XXX	XXX	XXX	Report	Report	XXX
Silver, Total (ug/L)	XXX	XXX	XXX	Report	Report	XXX
Thallium, Total (ug/L)	XXX	XXX	XXX	0.28	0.43	XXX
Zinc, Total (ug/L)	XXX	XXX	XXX	Report	Report	XXX
Hexachlorobenzene (ug/L)	XXX	XXX	XXX	0.0003	0.0005	XXX
Benzo(a)Anthracene (ug/L)	XXX	XXX	XXX	0.004	0.003	XXX
Benzo(a)Pyrene (ug/L)	XXX	XXX	XXX	0.0004	0.0006	XXX
Benzo(k)Fluoranthene (ug/L)	XXX	XXX	XXX	0.041	0.064	XXX
3,4-Benzofluoranthene (ug/L)	XXX	XXX	XXX	0.004	0.006	XXX
Bis(2-Ethylhexyl)Phthalate (ug/L)	XXX	XXX	XXX	1.3	2.03	XXX
Chrysene (ug/L)	XXX	XXX	XXX	0.49	0.76	XXX
Dibenzo(a,h)Anthracene (ug/L)	XXX	XXX	XXX	0.0004	0.0006	XXX

The proposed effluent limits for IMP 133 are based on a design flow of 0.0288 MGD.—Limits.

<i>Parameters</i>	<i>Mass Units (lbs/day)</i>			<i>Concentrations (mg/L)</i>		<i>IMAX</i>
	<i>Average Monthly</i>	<i>Daily Maximum</i>	<i>Instant. Minimum</i>	<i>Average Monthly</i>	<i>Daily Maximum</i>	
Flow (MGD)	Report	Report	XXX	XXX	XXX	XXX
pH (S.U.)	XXX	XXX	6.0	XXX	XXX	9.0
Dissolved Oxygen	XXX	XXX	5.0	XXX	XXX	XXX
Total Suspended Solids	XXX	XXX	XXX	30	60	XXX
Iron, Dissolved	XXX	XXX	XXX	Report	7.0	XXX

The proposed effluent limits for IMP 303 are based on a design flow of 0.004 MGD.—Interim Limits.

<i>Parameters</i>	<i>Mass Units (lbs/day)</i>			<i>Concentrations (mg/L)</i>		<i>IMAX</i>
	<i>Average Monthly</i>	<i>Daily Maximum</i>	<i>Instant. Minimum</i>	<i>Average Monthly</i>	<i>Daily Maximum</i>	
Flow (MGD)	Report	Report	XXX	XXX	XXX	XXX
pH (S.U.)	XXX	XXX	6.0	XXX	XXX	9.0
Dissolved Oxygen	XXX	XXX	5.0	XXX	XXX	XXX
Total Suspended Solids	XXX	XXX	XXX	30.0	60.0	XXX
Aluminum, Total (ug/L)	XXX	XXX	XXX	Report	Report	XXX
Antimony, Total (ug/L)	XXX	XXX	XXX	Report	Report	XXX
Cadmium, Total (ug/L)	XXX	XXX	XXX	Report	Report	XXX
Chromium III, Total (ug/L)	XXX	XXX	XXX	Report	Report	XXX
Chromium, Hexavalent (ug/L)	XXX	XXX	XXX	Report	Report	XXX
Copper, Total (ug/L)	XXX	XXX	XXX	Report	Report	XXX
Iron, Dissolved	XXX	XXX	XXX	Report	7.0	XXX
Iron, Total	XXX	XXX	XXX	Report	Report	XXX
Lead, Total (ug/L)	XXX	XXX	XXX	Report	Report	XXX
Manganese, Total (ug/L)	XXX	XXX	XXX	Report	Report	XXX
Selenium, Total (ug/L)	XXX	XXX	XXX	Report	Report	XXX
Silver, Total (ug/L)	XXX	XXX	XXX	Report	Report	XXX
Thallium, Total (ug/L)	XXX	XXX	XXX	Report	Report	XXX
Zinc, Total (ug/L)	XXX	XXX	XXX	Report	Report	XXX
Hexachlorobenzene (ug/L)	XXX	XXX	XXX	Report	Report	XXX
Benzo(a)Anthracene (ug/L)	XXX	XXX	XXX	Report	Report	XXX
Benzo(a)Pyrene (ug/L)	XXX	XXX	XXX	Report	Report	XXX
Benzo(k)Fluoranthene (ug/L)	XXX	XXX	XXX	Report	Report	XXX
3,4-Benzofluoranthene (ug/L)	XXX	XXX	XXX	Report	Report	XXX

<i>Parameters</i>	<i>Mass Units (lbs/day)</i>			<i>Concentrations (mg/L)</i>		<i>IMAX</i>
	<i>Average</i>	<i>Daily</i>	<i>Instant.</i>	<i>Average</i>	<i>Daily</i>	
	<i>Monthly</i>	<i>Maximum</i>		<i>Monthly</i>	<i>Maximum</i>	
Bis(2-Ethylhexyl)Phthalate (ug/L)	XXX	XXX	XXX	Report	Report	XXX
Chrysene (ug/L)	XXX	XXX	XXX	Report	Report	XXX
Dibenzo(a,h)Anthracene (ug/L)	XXX	XXX	XXX	Report	Report	XXX

The proposed effluent limits for IMP 303 are based on a design flow of 0.004 MGD.—Final Limits.

<i>Parameters</i>	<i>Mass Units (lbs/day)</i>			<i>Concentrations (mg/L)</i>		<i>IMAX</i>
	<i>Average</i>	<i>Daily</i>	<i>Instant.</i>	<i>Average</i>	<i>Daily</i>	
	<i>Monthly</i>	<i>Maximum</i>		<i>Monthly</i>	<i>Maximum</i>	
Flow (MGD)	Report	Report	XXX	XXX	XXX	XXX
pH (S.U.)	XXX	XXX	6.0	XXX	XXX	9.0
Dissolved Oxygen	XXX	XXX	5.0	XXX	XXX	XXX
Total Suspended Solids	XXX	XXX	XXX	30.0	60.0	XXX
Aluminum, Total (ug/L)	XXX	XXX	XXX	Report	Report	XXX
Antimony, Total (ug/L)	XXX	XXX	XXX	Report	Report	XXX
Cadmium, Total (ug/L)	XXX	XXX	XXX	0.12	0.19	XXX
Chromium III, Total (ug/L)	XXX	XXX	XXX	36.0	56.2	XXX
Chromium, Hexavalent (ug/L)	XXX	XXX	XXX	11.2	17.5	XXX
Copper, Total (ug/L)	XXX	XXX	XXX	3.74	5.08	XXX
Iron, Dissolved	XXX	XXX	XXX	0.324	0.505	XXX
Iron, Total	XXX	XXX	XXX	1.619	2.526	XXX
Lead, Total (ug/L)	XXX	XXX	XXX	0.79	1.23	XXX
Manganese, Total (ug/L)	XXX	XXX	XXX	Report	Report	XXX
Selenium, Total (ug/L)	XXX	XXX	XXX	Report	Report	XXX
Silver, Total (ug/L)	XXX	XXX	XXX	0.52	0.56	XXX
Thallium, Total (ug/L)	XXX	XXX	XXX	0.26	0.4	XXX
Zinc, Total (ug/L)	XXX	XXX	XXX	Report	Report	XXX
Hexachlorobenzene (ug/L)	XXX	XXX	XXX	0.0002	0.0003	XXX
Benzo(a)Anthracene (ug/L)	XXX	XXX	XXX	0.003	0.004	XXX
Benzo(a)Pyrene (ug/L)	XXX	XXX	XXX	0.0003	0.0004	XXX
Benzo(k)Fluoranthene (ug/L)	XXX	XXX	XXX	0.025	0.04	XXX
3,4-Benzofluoranthene (ug/L)	XXX	XXX	XXX	0.003	0.004	XXX
Bis(2-Ethylhexyl)Phthalate (ug/L)	XXX	XXX	XXX	0.81	1.27	XXX
Chrysene (ug/L)	XXX	XXX	XXX	0.3	0.47	XXX
Dibenzo(a,h)Anthracene (ug/L)	XXX	XXX	XXX	0.0003	0.0004	XXX

The proposed effluent limits for IMP 403 are based on a design flow of 0.0023 MGD.—Interim Limits.

<i>Parameters</i>	<i>Mass Units (lbs/day)</i>			<i>Concentrations (mg/L)</i>		<i>IMAX</i>
	<i>Average</i>	<i>Daily</i>	<i>Instant.</i>	<i>Average</i>	<i>Daily</i>	
	<i>Monthly</i>	<i>Maximum</i>		<i>Monthly</i>	<i>Maximum</i>	
Flow (MGD)	Report	Report	XXX	XXX	XXX	XXX
pH (S.U.)	XXX	XXX	6.0	XXX	XXX	9.0
Dissolved Oxygen	XXX	XXX	5.0	XXX	XXX	XXX
Total Suspended Solids	XXX	XXX	XXX	30.0	60.0	XXX
Copper, Total (ug/L)	XXX	XXX	XXX	Report	Report	XXX
Iron, Dissolved	XXX	XXX	XXX	Report	7.0	XXX
Lead, Total (ug/L)	XXX	XXX	XXX	Report	Report	XXX
Nickel, Total (ug/L)	XXX	XXX	XXX	Report	Report	XXX
Zinc, Total (ug/L)	XXX	XXX	XXX	Report	Report	XXX
Bis(2-Ethylhexyl)Phthalate (ug/L)	XXX	XXX	XXX	Report	Report	XXX

The proposed effluent limits for IMP 403 are based on a design flow of 0.0023 MGD.—Final Limits.

<i>Parameters</i>	<i>Mass Units (lbs/day)</i>			<i>Concentrations (mg/L)</i>		<i>IMAX</i>
	<i>Average</i>	<i>Daily</i>	<i>Instant.</i>	<i>Average</i>	<i>Daily</i>	
	<i>Monthly</i>	<i>Maximum</i>		<i>Monthly</i>	<i>Maximum</i>	
Flow (MGD)	Report	Report	XXX	XXX	XXX	XXX
pH (S.U.)	XXX	XXX	6.0	XXX	XXX	9.0
Dissolved Oxygen	XXX	XXX	5.0	XXX	XXX	XXX
Total Suspended Solids	XXX	XXX	XXX	30.0	60.0	XXX
Copper, Total (ug/L)	XXX	XXX	XXX	1.95	2.46	XXX
Iron, Dissolved	XXX	XXX	XXX	Report	7.0	XXX
Lead, Total (ug/L)	XXX	XXX	XXX	0.29	0.45	XXX
Nickel, Total (ug/L)	XXX	XXX	XXX	11.1	17.3	XXX
Zinc, Total (ug/L)	XXX	XXX	XXX	22.3t	25.4	XXX
Bis(2-Ethylhexyl) Phthalate (ug/L)	XXX	XXX	XXX	Report	Report	XXX

The proposed effluent limits for IMP 603 are based on a design flow of 0.0002 MGD.—Interim Limits.

Parameters	Mass Units (lbs/day)			Concentrations (mg/L)		IMAX
	Average	Daily	Instant.	Average	Daily	
	Monthly	Maximum		Monthly	Maximum	
Flow (MGD)	Report	Report	XXX	XXX	XXX	XXX
pH (S.U.)	XXX	XXX	6.0	XXX	XXX	9.0
Dissolved Oxygen	XXX	XXX	5.0	XXX	XXX	XXX
Total Suspended Solids	XXX	XXX	XXX	30.0	60.0	XXX
Copper, Total (ug/L)	XXX	XXX	XXX	Report	Report	XXX
Iron, Dissolved	XXX	XXX	XXX	Report	7.0	XXX
Lead, Total (ug/L)	XXX	XXX	XXX	Report	Report	XXX
Nickel, Total (ug/L)	XXX	XXX	XXX	Report	Report	XXX
Zinc, Total (ug/L)	XXX	XXX	XXX	Report	Report	XXX

The proposed effluent limits for IMP 603 are based on a design flow of 0.0002 MGD.—Final Limits.

Parameters	Mass Units (lbs/day)			Concentrations (mg/L)		IMAX
	Average	Daily	Instant.	Average	Daily	
	Monthly	Maximum		Monthly	Maximum	
Flow (MGD)	Report	Report	XXX	XXX	XXX	XXX
pH (S.U.)	XXX	XXX	6.0	XXX	XXX	9.0
Dissolved Oxygen	XXX	XXX	5.0	XXX	XXX	XXX
Total Suspended Solids	XXX	XXX	XXX	30.0	60.0	XXX
Copper, Total (ug/L)	XXX	XXX	XXX	14.8	23.1	XXX
Iron, Dissolved	XXX	XXX	XXX	Report	7.0	XXX
Lead, Total (ug/L)	XXX	XXX	XXX	Report	Report	XXX
Nickel, Total (ug/L)	XXX	XXX	XXX	90.0	140	XXX
Zinc, Total (ug/L)	XXX	XXX	XXX	Report	Report	XXX

The proposed effluent limits for IMP 903 are based on a design flow of 0.005 MGD.—Interim Limits.

Parameters	Mass Units (lbs/day)			Concentrations (mg/L)		IMAX
	Average	Daily	Instant.	Average	Daily	
	Monthly	Maximum		Monthly	Maximum	
Flow (MGD)	Report	Report	XXX	XXX	XXX	XXX
pH (S.U.)	XXX	XXX	6.0	XXX	XXX	9.0
Dissolved Oxygen	XXX	XXX	5.0	XXX	XXX	XXX
Total Suspended Solids	XXX	XXX	XXX	30.0	60.0	XXX
Aluminum, Total (ug/L)	XXX	XXX	XXX	Report	Report	XXX
Antimony, Total (ug/L)	XXX	XXX	XXX	Report	Report	XXX
Cadmium, Total (ug/L)	XXX	XXX	XXX	Report	Report	XXX
Chromium III, Total (ug/L)	XXX	XXX	XXX	Report	Report	XXX
Chromium, Hexavalent (ug/L)	XXX	XXX	XXX	Report	Report	XXX
Copper, Total (ug/L)	XXX	XXX	XXX	Report	Report	XXX
Iron, Dissolved	XXX	XXX	XXX	Report	7.0	XXX
Iron, Total	XXX	XXX	XXX	Report	Report	XXX
Lead, Total (ug/L)	XXX	XXX	XXX	Report	Report	XXX
Manganese, Total (ug/L)	XXX	XXX	XXX	Report	Report	XXX
Selenium, Total (ug/L)	XXX	XXX	XXX	Report	Report	XXX
Silver, Total (ug/L)	XXX	XXX	XXX	Report	Report	XXX
Thallium, Total (ug/L)	XXX	XXX	XXX	Report	Report	XXX
Zinc, Total (ug/L)	XXX	XXX	XXX	Report	Report	XXX
Hexachlorobenzene (ug/L)	XXX	XXX	XXX	Report	Report	XXX
Benzo(a)Anthracene (ug/L)	XXX	XXX	XXX	Report	Report	XXX
Benzo(a)Pyrene (ug/L)	XXX	XXX	XXX	Report	Report	XXX
Benzo(k)Fluoranthene (ug/L)	XXX	XXX	XXX	Report	Report	XXX
3,4-Benzofluoranthene (ug/L)	XXX	XXX	XXX	Report	Report	XXX
Bis(2-Ethylhexyl)Phthalate (ug/L)	XXX	XXX	XXX	Report	Report	XXX
Chrysene (ug/L)	XXX	XXX	XXX	Report	Report	XXX
Dibenzo(a,h)Anthracene (ug/L)	XXX	XXX	XXX	Report	Report	XXX

The proposed effluent limits for IMP 903 are based on a design flow of 0.005 MGD.—Final Limits.

Parameters	Mass Units (lbs/day)			Concentrations (mg/L)		IMAX
	Average	Daily	Instant.	Average	Daily	
	Monthly	Maximum		Monthly	Maximum	
Flow (MGD)	Report	Report	XXX	XXX	XXX	XXX
pH (S.U.)	XXX	XXX	6.0	XXX	XXX	9.0
Dissolved Oxygen	XXX	XXX	5.0	XXX	XXX	XXX
Total Suspended Solids	XXX	XXX	XXX	30.0	60.0	XXX
Aluminum, Total (ug/L)	XXX	XXX	XXX	Report	Report	XXX

<i>Parameters</i>	<i>Mass Units (lbs/day)</i>			<i>Concentrations (mg/L)</i>		<i>IMAX</i>
	<i>Average Monthly</i>	<i>Daily Maximum</i>	<i>Instant. Minimum</i>	<i>Average Monthly</i>	<i>Daily Maximum</i>	
Antimony, Total (ug/L)	XXX	XXX	XXX	Report	Report	XXX
Cadmium, Total (ug/L)	XXX	XXX	XXX	0.12	0.19	XXX
Chromium III, Total (ug/L)	XXX	XXX	XXX	34.6	53.9	XXX
Chromium, Hexavalent (ug/L)	XXX	XXX	XXX	11.1	17.2	XXX
Copper, Total (ug/L)	XXX	XXX	XXX	3.59	4.85	XXX
Iron, Dissolved	XXX	XXX	XXX	0.319	0.498	XXX
Iron, Total	XXX	XXX	XXX	1.595	2.488	XXX
Lead, Total (ug/L)	XXX	XXX	XXX	0.74	1.16	XXX
Manganese, Total (ug/L)	XXX	XXX	XXX	Report	Report	XXX
Selenium, Total (ug/L)	XXX	XXX	XXX	Report	Report	XXX
Silver, Total (ug/L)	XXX	XXX	XXX	0.49	0.52	XXX
Thallium, Total (ug/L)	XXX	XXX	XXX	0.26	0.4	XXX
Zinc, Total (ug/L)	XXX	XXX	XXX	Report	Report	XXX
Hexachlorobenzene (ug/L)	XXX	XXX	XXX	0.0002	0.0003	XXX
Benzo(a)Anthracene (ug/L)	XXX	XXX	XXX	0.002	0.003	XXX
Benzo(a)Pyrene (ug/L)	XXX	XXX	XXX	0.0002	0.0003	XXX
Benzo(k)Fluoranthene (ug/L)	XXX	XXX	XXX	0.022	0.035	XXX
3,4-Benzofluoranthene (ug/L)	XXX	XXX	XXX	0.002	0.003	XXX
Bis(2-Ethylhexyl)Phthalate (ug/L)	XXX	XXX	XXX	0.71	1.11	XXX
Chrysene (ug/L)	XXX	XXX	XXX	0.27	0.42	XXX
Dibenzo(a,h)Anthracene (ug/L)	XXX	XXX	XXX	0.0002	0.0003	XXX

The proposed effluent limits for Outfall 004 are based on a design flow of .35 MGD.—Interim Limits.

<i>Parameters</i>	<i>Mass Units (lbs/day)</i>			<i>Concentrations (mg/L)</i>		<i>IMAX</i>
	<i>Average Monthly</i>	<i>Daily Maximum</i>	<i>Instant. Minimum</i>	<i>Average Monthly</i>	<i>Daily Maximum</i>	
Flow (MGD)	Report	Report	XXX	XXX	XXX	XXX
pH (S.U.)	XXX	XXX	6.0	XXX	XXX	9.0
Total Residual Chlorine (TRC)	XXX	XXX	XXX	Report	Report	XXX
Temperature (°F)	XXX	XXX	XXX	XXX	XXX	110
Total Suspended Solids	XXX	XXX	XXX	Report	Report	XXX

The proposed effluent limits for Outfall 004 are based on a design flow of .35 MGD.—Final Limits.

<i>Parameters</i>	<i>Mass Units (lbs/day)</i>			<i>Concentrations (mg/L)</i>		<i>IMAX</i>
	<i>Average Monthly</i>	<i>Daily Maximum</i>	<i>Instant. Minimum</i>	<i>Average Monthly</i>	<i>Daily Maximum</i>	
Flow (MGD)	Report	Report	XXX	XXX	XXX	XXX
pH (S.U.)	XXX	XXX	6.0	XXX	XXX	9.0
Total Residual Chlorine (TRC)	XXX	XXX	XXX	Report	Report	XXX
Temperature (°F)	XXX	XXX	XXX	XXX	XXX	40.3
Jan 1 - 31						
Feb 1 - 28	XXX	XXX	XXX	XXX	XXX	40.3
Mar 1 - 31	XXX	XXX	XXX	XXX	XXX	46.8
Apr 1 - 15	XXX	XXX	XXX	XXX	XXX	52.9
Apr 16 - 30	XXX	XXX	XXX	XXX	XXX	58.9
May 1 - 15	XXX	XXX	XXX	XXX	XXX	64.6
May 16 - 31	XXX	XXX	XXX	XXX	XXX	73.0
Jun 1 - 15	XXX	XXX	XXX	XXX	XXX	80.8
Jun 16 - 30	XXX	XXX	XXX	XXX	XXX	84.8
Jul 1 - 31	XXX	XXX	XXX	XXX	XXX	87.4
Aug 1 - 31	XXX	XXX	XXX	XXX	XXX	87.4
Sep 1 - 15	XXX	XXX	XXX	XXX	XXX	84.3
Sep 16 - 30	XXX	XXX	XXX	XXX	XXX	78.3
Oct 1 - 15	XXX	XXX	XXX	XXX	XXX	72.3
Oct 16 - 31	XXX	XXX	XXX	XXX	XXX	66.3
Nov 1 - 15	XXX	XXX	XXX	XXX	XXX	58.3
Nov 16 - 30	XXX	XXX	XXX	XXX	XXX	50.2
Dec 1 - 31	XXX	XXX	XXX	XXX	XXX	42.2
Total Suspended Solids	XXX	XXX	XXX	Report	Report	XXX

In addition, the permit contains the following major special conditions:

TRC EFFLUENT LIMITATIONS BELOW QUANTITATION LIMITS

A. The calculated limits for Total Residual Chlorine (TRC) as specified in Part A of this permit are the limits necessary to comply with State water quality standards. These effluent limits are lower than the Quantitation Limit (QL), as defined in 25 Pa. Code § 252.1, of the most sensitive existing EPA-approved (40 CFR Part 136) test method or other

DEP-approved method. If the sensitivity of the specified method improves or a more sensitive test method becomes available, DEP may modify the permit to require use of the more sensitive method.

B. TRC shall be analyzed using one of the following test methods below, or an approved equivalent, to achieve a QL of 0.02 mg/l or less:

- EPA 330.5 Spectrophotometric, DPD (SM 4500-CI G, DPD Colorimetric Method)
- EPA 330.4 Titrimetric, DPD-FAS (SM 4500-CI F, DPD Ferrous Titrimetric Method)

For the purpose of compliance, a statistical value reported on the DMR that is less than the QL (i.e., “non-detect”) will be considered to be in compliance.

C. The permittee may develop a site-specific alternate MDL pursuant to the procedure contained in 40 CFR Part 136 Appendix B. DEP should be contacted for guidance before initiating this procedure.

• The permittee shall manage non-detect values and report statistical results to DEP in accordance with published DMR guidance (3800-BK-DEP3047). Where a mixed data set exists containing non-detect results and “detected” values (i.e., results greater than or equal to the QL), the QL shall be used for non-detect results to compute average statistical results.

WQBELs BELOW QUANTITATION LIMITS

A. The parameter(s) listed as follows are subject to water quality-based effluent limits (WQBELs) in Part A of this permit that are necessary to comply with State water quality standards, but may be less than quantitation limits (QLs), as defined in 25 Pa. Code § 252.1, that are generally achievable by conventional analytical technology. The permittee shall analyze the parameter(s) using methods that will achieve the QL(s) as listed as follows. For the purpose of compliance, a statistical value reported on the DMR that is less than the QL(s) (i.e., “non-detect”) will be considered to be in compliance.

<i>Parameter Name</i>	<i>Quantitation Limit</i>
Total Cadmium	0.2 µg/L
Total Copper	4.0 µg/L
Total Lead	1.0 µg/L
Total Thallium	2.0 µg/L
Benzo(a)Anthracene	2.5 µg/L
Benzo(a)Pyrene	2.5 µg/L
3,4-Benxofluoranthene	2.5 µg/L
Benzo(k)Fluoranthene	2.5 µg/L
Bis(2-Ethylhexyl)Phthalate	5.0 µg/L
Chrysene	2.5 µg/L
Dibenzo (a, h) Anthracene	2.5 µg/L
Hexachlorobenzene	5.0 µg/L

B. The permittee shall, where determined to be feasible by the permittee, achieve a QL less than the QL previously identified to improve the level of confidence that State water quality standards are being met in the receiving waters.

C. The permittee shall manage non-detect values and report statistical results to DEP in accordance with published DMR guidance (3800-BK-DEP3047). Where a mixed data set exists containing non-detect results and “detected” values (i.e., results greater than or equal to the QL), the QL shall be used for non-detect results to compute average statistical results.

You may make an appointment to review the DEP files on this case by calling the File Review Coordinator at 412-442-4000.

The EPA Waiver is in effect.

III. Individual NPDES Permit Applications for Discharges of Stormwater Associated with Construction Activity.

Northeast Regional Office

Applicant: **Muhlenberg College, c/o Richard Waligora**

Applicant Address: 2400 Chew Street, Allentown, PA 18104-5586.

Application Number: **PAD390311**

Application Type: New

Municipality/County: City of Allentown, **Lehigh County**.

Project Site Name: Muhlenberg College Seegars Union Building Expansion

Total Earth Disturbance Area (acres): 2.03 acres

Surface Waters Receiving Stormwater Discharges: Tributary to Little Lehigh Creek (aka Cedar Creek) (HQ-CWF, MF)

Proposed Effluent Limitations: The draft permit requires implementation of an Erosion and Sediment Control (E&S) Plan and a Post-Construction Stormwater Management (PCSM) Plan and compliance with Federal technology-based effluent standards at 40 CFR Part 450.

Rate or Frequency of Discharge: Stormwater discharges during and following earth disturbance activities are precipitation-induced and will vary depending on factors such as the area of impervious surfaces, the size and placement of best management practices (BMPs) and the intensity of precipitation.

Project Description: The project involves the expansion of the existing Muhlenberg College Seegers Union Student Center, parking lot reconstruction, and stormwater management facilities.

Special Conditions: N/A—No site-specific special conditions proposed.

You may review the permit application file by contacting DEP's File Review Coordinator at 570-826-5472.

Northeast Regional Office

Applicant: **Northern Lehigh School District, c/o Christopher Mann**

Applicant Address: 1201 Shadow Oaks Lane, Slatington, PA 18080-1237.

Application Number: **PAD390297**

Application Type: New

Municipality/County: Slatington Borough, **Lehigh County**.

Project Site Name: Baseball and Softball Field Renovations

Total Earth Disturbance Area (acres): 7.62 acres

Surface Waters Receiving Stormwater Discharges: UNT to Trout Creek (CWF, MF) and EV Wetlands (EV)

Proposed Effluent Limitations: The draft permit requires implementation of an Erosion and Sediment Control (E&S) Plan and a Post-Construction Stormwater Management (PCSM) Plan and compliance with Federal technology-based effluent standards at 40 CFR Part 450.

Rate or Frequency of Discharge: Stormwater discharges during and following earth disturbance activities are precipitation-induced and will vary depending on factors such as the area of impervious surfaces, the size and placement of best management practices (BMPs) and the intensity of precipitation.

Project Description: The proposed improvements involve renovations to the existing baseball and softball fields to include: re-grading and drainage improvements, synthetic turf bull pens, outfield fencing and warning tracks, dugouts/shade structures, access improvements, (2) +/- 1,500 sf manufactured sheds and stormwater management BMPs.

Special Conditions: N/A—No site-specific special conditions proposed.

You may review the permit application file by contacting DEP's File Review Coordinator at 570-826-5472.

Northwest Regional Office

Applicant: **Elk County Conservation District**

Applicant Address: 850 Washington Street, Saint Mary's, PA 16857.

Application Number: **PAD240009**

Application Type: Major Amendment

Municipality/County: City of Saint Mary's, **Elk County**.

Project Site Name: West Creek AMD

Total Earth Disturbance Area (acres): 25.7 acres

Surface Waters Receiving Stormwater Discharges: West Creek (HQ-CWF)

Proposed Effluent Limitations: The draft permit requires implementation of an Erosion and Sediment Control (E&S) Plan and a Post-Construction Stormwater Management (PCSM) Plan and compliance with Federal technology-based effluent standards at 40 CFR Part 450.

Rate or Frequency of Discharge: Stormwater discharges during and following earth disturbance activities are precipitation-induced and will vary depending on factors such as the area of impervious surfaces, the size and placement of best management practices (BMPs) and the intensity of precipitation.

Project Description: To collect and treat multiple abandoned mine drainage discharges that flow into West Creek. Additionally, coal spoil piles on site will be graded and acid neutralization amendments will be added. Major modification of permit issued on 2/4/2021 with original disturbance area of 12.3 acres. Modification expands area of disturbance to 25.7 acres.

Special Conditions: N/A

You may review the permit application file by contacting DEP's File Review Coordinator at 814-332-6078.

Northeast Regional Office

Applicant: **Pond View at Jefferson Twp., LLC**

Applicant Address: 4136 Bethman Road, Easton, PA 18045.

Application Number: **PAD350050**

Application Type: New

Municipality/County: Jefferson Township, **Lackawanna County**.

Project Site Name: Pond View at Jefferson Twp., LLC

Total Earth Disturbance Area (acres): 8.55 acres

Surface Waters Receiving Stormwater Discharges: UNT to West Branch Wallenpaupack Creek (HQ-CWF, MF)

Proposed Effluent Limitations: The draft permit requires implementation of an Erosion and Sediment Control (E&S) Plan and a Post-Construction Stormwater Management (PCSM) Plan and compliance with Federal technology-based effluent standards at 40 CFR Part 450.

Rate or Frequency of Discharge: Stormwater discharges during and following earth disturbance activities are precipitation-induced and will vary depending on factors such as the area of impervious surfaces, the size and placement of best management practices (BMPs) and the intensity of precipitation.

Project Description: Garden apartments with associated amenities

Special Conditions: N/A—No site-specific special conditions proposed.

You may review the permit application file by contacting DEP's File Review Coordinator at 570-826-5472.

Northeast Regional Office

Applicant: **Bethlehem Manor Village, LLC**

Applicant Address: 1177 N. Sixth Street, Whitehall, PA 18052-5212.

Application Number: **PAD480098**

Application Type: Renewal

Municipality/County: City of Bethlehem, **Northampton County**.

Project Site Name: Bethlehem Hospital (Renewal)

Total Earth Disturbance Area (acres): 4.95 acres

Surface Waters Receiving Stormwater Discharges: Monocacy Creek (HQ-CWF, MF)

Proposed Effluent Limitations: The draft permit requires implementation of an Erosion and Sediment Control (E&S) Plan and a Post-Construction Stormwater Management (PCSM) Plan and compliance with Federal technology-based effluent standards at 40 CFR Part 450.

Rate or Frequency of Discharge: Stormwater discharges during and following earth disturbance activities are precipitation-induced and will vary depending on factors such as the area of impervious surfaces, the size and placement of best management practices (BMPs) and the intensity of precipitation.

Project Description: Construction of 29,452 square foot hospital building with 80 beds and 71 parking spaces.

Special Conditions: N/A—No site-specific special conditions proposed.

You may review the permit application file by contacting DEP's File Review Coordinator at 570-826-5472.

Northcentral Regional Office

Applicant: **Geisinger Clinic**

Applicant Address: 100 N. Academy Ave, Danville, PA 17822.

Application Number: **PAD140112**

Application Type: New

Municipality/County: Patton Township, **Centre County**.

Project Site Name: Geisinger Grays Woods

Total Earth Disturbance Area (acres): 2.78 acres

Surface Waters Receiving Stormwater Discharges: UNT to Buffalo Run (HQ-CWF, MF)

Proposed Effluent Limitations: The draft permit requires implementation of an Erosion and Sediment Control (E&S) Plan and a Post-Construction Stormwater Management (PCSM) Plan and compliance with Federal technology-based effluent standards at 40 CFR Part 450.

Rate or Frequency of Discharge: Stormwater discharges during and following earth disturbance activities are precipitation-induced and will vary depending on factors such as the area of impervious surfaces, the size and placement of best management practices (BMPs) and the intensity of precipitation.

Project Description: Construction of a 10,750 SF building addition, off-street parking, and traffic improvements.

Special Conditions: N/A

You may review the permit application file by contacting DEP's File Review Coordinator at 570-327-3693.

Regional Permit Coordination Office

Applicant: **Flexopack USA, Inc.**

Applicant Address: 1313 N. Market Street, Suite 5100, Wilmington, DE 19801.

Application Number: **PAD380041**

Application Type: New

Municipality/County: North Lebanon Township, **Lebanon County**.

Project Site Name: Flexopack Manufacturing Facility

Total Earth Disturbance Area (acres): 19.11 acres

Surface Waters Receiving Stormwater Discharges: Quittapahilla Creek (TSF)

Proposed Effluent Limitations: The draft permit requires implementation of an Erosion and Sediment Control (E&S) Plan and a Post-Construction Stormwater Management (PCSM) Plan and compliance with Federal technology-based effluent standards at 40 CFR Part 450.

Rate or Frequency of Discharge: Stormwater discharges during and following earth disturbance activities are precipitation-induced and will vary depending on factors such as the area of impervious surfaces, the size and placement of best management practices (BMPs) and the intensity of precipitation.

Project Description: Flexopack USA is proposing the construction of a 212,000 square foot manufacturing building with associated access drives onto Hanford Drive, parking areas, truck loading areas, railroad spur extension, connection to public sewer and water and stormwater management facilities.

Special Conditions: N/A

You may review the permit application file by contacting DEP's File Review Coordinator at 717-772-5987.

Southwest Regional Office

Applicant: **Waste Management of Pennsylvania, Inc.**

Applicant Address: 260 Laurel Ridge Road, Johnstown, PA 15909.

Application Number: **PAD110019**

Application Type: Renewal

Municipality/County: Jackson Township, **Cambria County**.

Project Site Name: Laurel Highlands Company and CNG Fueling

Total Earth Disturbance Area (acres): 21.49 acres

Surface Waters Receiving Stormwater Discharges: UNT to Laurel Run (HQ-CWF) & Shuman Run (CWF)

Proposed Effluent Limitations: The draft permit requires implementation of an Erosion and Sediment Control (E&S) Plan and a Post-Construction Stormwater Management (PCSM) Plan and compliance with Federal technology-based effluent standards at 40 CFR Part 450.

Rate or Frequency of Discharge: Stormwater discharges during and following earth disturbance activities are precipitation-induced and will vary depending on factors such as the area of impervious surfaces, the size and placement of best management practices (BMPs) and the intensity of precipitation.

Project Description: Development of Lot 6 to include a 2 story administrative building, a truck repair shop, parking/driveway and container repair/storage facilities.

Special Conditions: Earth disturbance may not commence until all authorizations necessary to complete construction have been obtained including, but not limited to Act 537 Sanitary Planning approval. This permit does not authorize any obstructions or encroachments to any regulated watercourse or floodway. All permitting required for impacts to regulated watercourses or their floodway are subject to 25 Pa. Code Chapter 105. Appropriate authorization for impacts which require permitting under Chapter 105 must be obtained prior to beginning earth disturbance.

You may review the permit application file by contacting DEP's File Review Coordinator at 412-442-4286.

Southcentral Regional Office

Applicant: **O55MV LLC**

Applicant Address: 2620 Egypt Road, Norristown, PA 19403-2302.

Application Number: **PAD060090**

Application Type: New

Municipality/County: Longswamp Township, **Berks County**.

Project Site Name: Mountain Village

Total Earth Disturbance Area (acres): 29.45 acres

Surface Waters Receiving Stormwater Discharges: West Branch Perkiomen Creek (CWF, MF), Perkiomen Creek (HQ-CWF, MF) and Wetlands

Proposed Effluent Limitations: The draft permit requires implementation of an Erosion and Sediment Control (E&S) Plan and a Post-Construction Stormwater Management (PCSM) Plan and compliance with Federal technology-based effluent standards at 40 CFR Part 450.

Rate or Frequency of Discharge: Stormwater discharges during and following earth disturbance activities are precipitation-induced and will vary depending on factors such as the area of impervious surfaces, the size and placement of best management practices (BMPs) and the intensity of precipitation.

Project Description: Construction of 105 additional units with related improvements which include new roadways, public water and sanitary sewer, lighting, landscaping, storm sewer, and stormwater management facilities.

Special Conditions: Wetland Monitoring

You may review the permit application file by contacting DEP's File Review Coordinator at 717-705-4802.

**STATE CONSERVATION COMMISSION
PROPOSED NUTRIENT MANAGEMENT PLANS RELATED TO APPLICATIONS
FOR NPDES PERMITS FOR CAFOs**

This notice provides information about agricultural operations that have submitted nutrient management plans (NMPs) for approval under 3 Pa.C.S. Chapter 5 and that have or anticipate submitting applications for new, amended or renewed (National Pollutant Discharge Elimination System) NPDES permits, or Notices of Intent (NOIs) for coverage under a general permit, for CAFOs, under 25 Pa. Code Chapter 92a. This notice is provided in accordance with 25 Pa. Code Chapter 92a and 40 CFR Part 122, implementing The Clean Streams Law and the Federal Clean Water Act.

Based upon preliminary reviews, the State Conservation Commission (SCC) or County Conservation Districts (CCD) working under a delegation agreement with the SCC have completed an administrative review of NMPs described. These NMPs are published as proposed plans for comment prior to taking final actions. The NMPs are available for review at the CCD office for the county where the agricultural operation is located. A list of CCD office locations is available at <http://www.nacdnet.org/about/districts/directory/pa.phtml> or can be obtained from the SCC at the office address listed or by calling 717-787-8821.

Individuals wishing to comment on an NMP are invited to submit a statement outlining their comments on the plan to the CCD, with a copy to the SCC for each NMP, within 30-days from the date of this public notice. Comments received within the respective comment periods will be considered in the final determinations regarding the NMPs. Comments should include the name, address and telephone number of the writer and a concise statement to inform the SCC of the exact basis of the comments and the relevant facts upon which they are based. Comments should be sent to the SCC, Agriculture Building, Room 310, 2301 North Cameron Street, Harrisburg, PA 17110.

Individuals in need of accommodations should contact the SCC through the Pennsylvania Hamilton Relay Service at (800) 654-5984 (TDD users) or (800) 654-5988 (voice users).

**ACT 38
NUTRIENT MANAGEMENT PLANS
CAFO PUBLIC NOTICE SPREADSHEET—APPLICATIONS**

<i>Agricultural Operation Name and Address</i>	<i>County</i>	<i>Total Acres</i>	<i>Animal Equivalent Units</i>	<i>Animal Type</i>	<i>Special Protection Waters (HQ or EV or NA)</i>	<i>Renewal/New</i>
Hillside Acres Carl Cooper and Carrie Olmstead 350 Dotterer Road Lenhartsville, PA 19534	Berks County	14	847.25	Swine Horse	HQ	Renewal
Kucharski Farms 9351 SR 414 Liberty, PA 16930	Tioga County	394.2	773.03	Swine Beef	HQ	Renewal

PUBLIC WATER SUPPLY PERMITS

Under the Pennsylvania Safe Drinking Water Act (35 P.S. §§ 721.1—721.17), the following parties have applied for Public Water Supply (PWS) permits to construct or substantially modify public water systems.

Individuals wishing to comment on permit applications are invited to submit statements to the office listed before the application within 30-days of this public notice. Comments received within this 30-day comment period will be considered in the formulation of the final determinations regarding an application. A comment should include the name, address and telephone number of the writer and a concise statement to inform the Department of Environmental Protection (DEP) the exact basis of a comment and the relevant facts upon which it is based. A public hearing may be held after consideration of comments received during the 30-day public comment period.

Following the comment period, DEP will make a final determination regarding the proposed permit. Notice of this final determination will be published in the *Pennsylvania Bulletin* at which time this determination may be appealed to the Environmental Hearing Board.

The permit application and related documents are on file at the office listed before the application and available

for public review. Arrangements for inspection and copying information should be made with the office listed before the application.

Individuals in need of accommodations should contact DEP through the Pennsylvania Hamilton Relay Service at (800) 654-5984 (TDD users) or (800) 654-5988 (voice users).

SAFE DRINKING WATER

Application(s) Received Under the Pennsylvania Safe Drinking Water Act (35 P.S. §§ 721.1—721.17).

Northcentral Region: Safe Drinking Water Program, 208 W. 3rd Street, Suite 101, Williamsport, PA 17701-6448, 570-327-3636.

Contact: Nadera Bellows, Clerical Assistant II, 570-327-0551.

Application No. 1424511 , Public Water Supply.
Applicant Benner Township Water Authority—Grove Park Water System
Address 170 Irish Hollow Road Bellefonte, PA 16823

Municipality Bellefonte
 County **Centre County**
 Responsible Official Thomas N Eby
 170 Irish Hollow Road
 Bellefonte, PA 16823
 Consulting Engineer Brian D Shura
 1731 North Juniata Street
 Hollidaysburg, PA 16648
 Application Received June 17, 2024
 Description Installation of an anion nitrate
 removal and a cation water
 softening system. Upgrades will
 be installed to the grove park
 water system.

*Northeast Region: Safe Drinking Water Program, 2
 Public Square, Wilkes-Barre, PA 18701-1915, 570-826-
 2511.*

*Contact: Ryan Fox, Environmental Engineering Special-
 ist, 570-826-2533.*

Application No. 5424503, Construction, Public Water
 Supply.

Applicant **SCMA Morea Citizens Water
 System**
 Address 221 S. Centre St.
 Pottsville, PA 17901
 Municipality City of Pottsville
 County **Schuylkill County**
 Responsible Official Patrick Caulfield
 221 S. Centre St.
 Pottsville, PA 17901
 Consulting Engineer Gannett Fleming
 207 Senate Ave.
 Camp Hill, PA 17011
 Application Received May 2, 2024
 Description New treatment facility at Morea
 Well No. 2 including well house,
 iron and manganese treatment,
 and water transmission main.

*Southcentral Region: Safe Drinking Water Program, 909
 Elmerton Avenue, Harrisburg, PA 17110-8200, 717-705-
 4700.*

*Contact: Wade Cope, P.E., Environmental Engineer, 717-
 705-4708.*

Application No. WA67-1010A, Water Allocation, Pub-
 lic Water Supply.

Applicant **New Freedom Borough**
 Address 49 East High Street
 New Freedom, PA 17349
 Municipality New Freedom Borough
 County **York County**
 Responsible Official Don Bortner
 49 East High Street
 New Freedom, PA 17349
 Consulting Engineer ARRO Consulting, Inc.
 108 West Airport Road
 Lititz, PA 17543
 Application Received August 24, 2023

Description Water allocation application for a
 subsidiary to The York Water
 Company.

*Southwest Region: Safe Drinking Water Program, 400
 Waterfront Drive, Pittsburgh, PA 15222-4745, 412-442-
 4000.*

Contact: RA-EPSWSDW@pa.gov.

Application No. 0224532, Construction, Public Water
 Supply.

Applicant **Municipal Authority of the
 Borough of Oakmont**

Address 721 Allegheny Avenue
 P.O. Box 73
 Oakmont, PA 15139

Municipality Oakmont Borough

County **Allegheny County**

Responsible Official James McCaskey
 721 Allegheny Avenue
 P.O. Box 73
 Oakmont, PA 15139

Consulting Engineer NIRA Consulting Engineers, Inc.
 950 Fifth Avenue
 Coraopolis, PA 15108

Application Received May 30, 2024

Description Application accepted for the
 replacement of the Municipal
 Authority of the Borough of
 Oakmont's Water Treatment
 Plant's chlorination system.

LAND RECYCLING AND ENVIRONMENTAL REMEDIATION

UNDER ACT 2, 1995 PREAMBLE 1

**Acknowledgment of Notice(s) of Intent to Remedi-
 ate Submitted Under the Land Recycling and
 Environmental Remediation Standards Act
 (35 P.S. §§ 6026.101—6026.908).**

Sections 302—305 of the Land Recycling and Environ-
 mental Remediation Standards Act (Act) require the
 Department of Environmental Protection (DEP) to pub-
 lish in the *Pennsylvania Bulletin* an acknowledgment
 noting receipt of any Notices of Intent (NOI) to Remedi-
 ate. An acknowledgment of the receipt of a NOI to Remedi-
 ate is used to identify a site where an individual
 proposes to, or has been required to, respond to a release
 of a regulated substance at a site. Individuals intending
 to use the background standard, Statewide health stan-
 dard, the site-specific standard, or who intend to remedi-
 ate a site as a special industrial area, must file a NOI to
 Remediate with DEP. A NOI to Remediate filed with DEP
 provides a brief description of the location of the site, a
 list of known or suspected contaminants at the site, the
 proposed remediation measures for the site, and a de-
 scription of the intended future use of the site. An
 individual who demonstrates attainment of one, or a
 combination of the cleanup standards, or who receives
 approval of a special industrial area remediation identi-
 fied under the Act, will be relieved of further liability for

the remediation of the site for any contamination identified in reports submitted to and approved by DEP. Furthermore, an individual shall not be subject to citizen suits or other contribution actions brought by responsible individuals not participating in the remediation.

Under Sections 304(n)(1)(ii) and 305(c)(2) of the Act, there is a 30-day public and municipal comment period for sites proposed for remediation using a site-specific standard, in whole or in part, and for sites remediated as a special industrial area. This period begins when a summary of the NOI to Remediate is published in a newspaper of general circulation in the area of the site. For the site(s) identified as follows, proposed for remediation to a site-specific standard or as a special industrial area, the municipality, within which the site is located, may request to be involved in the development of the remediation and reuse plans for the site if the request is made within 30-days of the date specified as follows. During this comment period the municipality may request that the individual identified as follow, as the remediator of the site, develop and implement a public involvement plan. Requests to be involved, and comments, should be directed to the remediator of the site.

For further information concerning plans or reports, please contact the Regional Office Program Manager previously listed in the notice.

Individuals in need of accommodations should contact DEP through the Pennsylvania Hamilton Relay Service at (800) 654-5984 (TDD users) or (800) 654-5988 (voice users).

The DEP has received the following Notice(s) of Intent to Remediate.

Northeast Region: Environmental Cleanup & Brownfields Program, 2 Public Square, Wilkes-Barre, PA 18701-1915, 570-826-2511.

Contact: Eric Supey, Environmental Program Manager.

210 Washington Street, Primary Facility ID # **865632**, 210 Washington Street, Freeland, PA 18224, Freeland Borough, **Luzerne County**. Crawford Environmental Services, 20 Cardinal Drive, Birdsboro, PA 19508, on behalf of Fegley Oil, Inc., 551 West Penn Pike, Tamaqua, PA 18252, submitted a Notice of Intent to Remediate. Soil was contaminated with heating oil from an aboveground storage tank. The Notice of Intent to Remediate was published in *The Journal-Herald* on May 30, 2024. Application received: June 11, 2024.

21 Friedenstahl Avenue, Primary Facility ID # **868726**, 21 Friedenstahl Avenue, Nazareth, PA 18064, **Northampton County**. MEA, 1365 Ackermanville Road, Bangor, PA 18013, on behalf of Buzzi Unicem USA, 100 Broadhead Road, Suite 230, Bethlehem, PA 18017, submitted a Notice of Intent to Remediate. Soil was contaminated by heating oil from an aboveground storage tank. The Notice of Intent to Remediate was published in *The Express Times* on January 22, 2024. Application received: June 12, 2024.

Keystone Food Products, Primary Facility ID # **868726**, 3767 Hecktown Road, Easton, PA 18045, Lower Nazareth Township, **Northampton County**. Geo-Technology Associates, 2405 John Fries Highway, Quakertown, PA 18951, on behalf of Keystone Food Products, 3767 Hecktown Road, Easton, PA 18045, submitted a Notice of Intent to Remediate. Soil was contaminated by a historic petroleum release. The Notice of Intent to Remediate was published in *The Nazareth Key* on June 12, 2024. Application received: June 17, 2024.

Northwest Region: Environmental Cleanup & Brownfields Program, 230 Chestnut Street, Meadville, PA 16335-3481, 814-332-6945.

Contact: Natalie, 814-332-6648.

SGL 244 25 OG Well, Primary Facility ID # **876302**, O'Donnell Road, Reynoldsville, PA 15851, Knox Township, **Jefferson County**. Moody & Associates, Inc., 1720 Washington Road, Suite 100, Washington, PA 15301, on behalf of Diversified Production, LLC, 125 Industry Road, # 201, Waynesburg, PA 15370, submitted a Notice of Intent to Remediate. Soils at the site were impacted by inorganic constituents associated with production fluid. The intended future use of the property will be residential and will maintain continued production of the well. The Notice of Intent to Remediate was published in *The Courier Express* on June 6, 2024. Application received: June 10, 2024.

Southeast Region: Environmental Cleanup & Brownfields Program, 2 East Main Street, Norristown, PA 19401, 484-250-5900.

Contact: C. David Brown, Professional Geologist Manager, 484-250-5792.

Lifestyle Real Estate 1 LP, Primary Facility ID # **777848**, 1 and 2 New Road, Bensalem, PA 19020, Bensalem Township, **Bucks County**. David DiPascale, TTI Environmental, Inc., 1253 North Church Street, Moorestown, NJ 08057, on behalf of Kevin Wolfer, Lifestyle Real Estate Lender, LLC, 267 South Dean Street, Englewood, NJ 07631, submitted a Notice of Intent to Remediate. Soil at the site has been found to be contaminated with benzene, toluene, ethyl benzene, xylenes (total), cumene (isopropylbenzene), methyl tert-butyl ether, naphthalene, 1,2,4-trimethyl benzene, and 1,3,5-trimethyl benzene. The proposed future use of the property is nonresidential. The proposed cleanup standard for the site is the Statewide health standard. The Notice of Intent to Remediate was published in *The Bucks County Courier Times* on February 28, 2024. Application received: May 13, 2024.

Newtown Technology Center, Primary Facility ID # **855668**, 201-375 Pheasant Run, Newtown, PA 18940, Newtown Township, **Bucks County**. Claude Vandever, P.G., EnviroSure, Inc., 1 North Bacton Hill Road, Suite 206, Malvern, PA 19355, on behalf of John Fiore, Jr., JRW316CMLC LLC, 1 Belmont Avenue, Suite 520, Bala Cynwyd, PA 19004, submitted a Notice of Intent to Remediate. Soil at the site has been found to be contaminated with benzene, naphthalene, 1,2,4-trimethyl benzene, and 1,3,5-trimethyl benzene. The current and proposed future use of the property is nonresidential. The proposed cleanup standard for the site is the site-specific standard. The Notice of Intent to Remediate was published in *The Bucks County Courier Times* on May 9, 2024. Application received: May 20, 2024.

The Tioga Marine Terminal—Pier 179 North, Primary Facility ID # **722887**, 3461 North Delaware Avenue, Philadelphia, PA 19134, City of Philadelphia, **Philadelphia County**. Greg Rosenzweig, PG, Groundwater & Environmental Services, Inc., 440 Creamery Way, Exton, PA 19341, on behalf of Richard Sherman, Kinder Morgan Liquids Terminals, LLC, One Terminal Road, Carteret, NJ 07008, submitted a Notice of Intent to Remediate. Soil and groundwater have been found to be contaminated with benzene, toluene, ethylbenzene, total xylenes, naphthalene, isopropylbenzene, 1,2,4-trimethyl benzene (TMB), and 1,3,5-TMB. The future use of the property is nonresidential. The proposed cleanup standard for the site is the

Statewide health standard/site-specific standard. The Notice of Intent to Remediate was published in *The Philadelphia Inquirer* on May 29, 2024. Application received: May 31, 2024.

HAZARDOUS WASTE TRANSPORTER LICENSE

Application(s) Received Under the Solid Waste Management Act of July 7, 1980 (P.L. 380, No. 97) (35 P.S. §§ 6018.101—6018.1003); and Hazardous Waste Regulations to Transport Hazardous Waste.

Renewal Applications Received

Central Office: Waste Management Program, Rachel Carson State Office Building, 400 Market Street, Harrisburg, PA 17101, 717-787-7561.

Contact: Jonathan Adams.

South Park Motor Lines, Inc. dba CAST Transportation, 9850 Havanna Street, Henderson, CO 80640. **License No. PA-AH 0755.** Accepted: May 20, 2024.

Westmoreland Sanitary Landfill, LLC, 111 Conner Lane, Belle Vernon, PA 15012. **License No. PA-AH 0874.** Accepted: June 4, 2024.

Subsurface Technologies, Inc., 1130 Business Parkway S, Westminster, MD 21157. **License No. PA-AH 0877.** Accepted: May 22, 2024.

Noble Environmental Specialty Recycling, LLC, 6000 Town Center Blvd, Canonsburg, PA 15317. **License No. PA-AH 0903.** Accepted: June 6, 2024.

Trident Environmental Group, LLC, 15 Shire Drive, Norfolk, MA 02056. **License No. PA-AH 0924.** Accepted: May 29, 2024.

Aqua-Tex Transport, Inc., P.O. Box 1204, Hamonton, NJ 08037. **License No. PA-AH S179.** Accepted: April 29, 2024.

REGULATED MEDICAL AND CHEMOTHERAPEUTIC WASTE TRANSPORTER LICENSE

Application(s) Received Under the Solid Waste Management Act of July 7, 1980 (P.L. 380, No. 97) (35 P.S. §§ 6018.101—6018.1003) and Act 93 of June 28, 1988 (P.L. 525, No. 93) and Regulations to Transport Regulated Medical and Chemotherapeutic Waste License.

Renewal Applications Received

Central Office: Waste Management Program, Rachel Carson State Office Building, 400 Market Street, Harrisburg, PA 17101, 717-787-7561.

Contact: Jonathan Adams.

Approved Storage & Waste Hauling MA, Inc., 110 Edison Avenue, Mount Vernon, NY 10550. **License No. PA-HC 0273.** Accepted: June 5, 2024.

AIR QUALITY

PLAN APPROVAL AND OPERATING PERMIT APPLICATIONS

The Department of Environmental Protection (DEP) has developed an integrated plan approval, State Operating Permit and Title V Operating Permit program. This integrated approach is designed to make the permitting process more efficient for DEP, the regulated community and the general public. This approach allows the owner or operator of a facility to submit permitting documents

relevant to its application for all sources related to a facility or a proposed project, affords an opportunity for public input, and provides for a decision on the issuance of the necessary permits.

The DEP received applications for Plan Approvals or Operating Permits from the following facilities. Copies of the application, DEP's analysis, all pertinent documents used in the evaluation of the application and subsequently prepared proposed plan approvals/Operating Permits are available for public review during normal business hours at the appropriate DEP Regional Office. Appointments for scheduling a review must be made by calling the appropriate DEP Regional Office. The address and telephone number of the Regional Office is listed before the application notices.

Individuals wishing to file a written protest or provide comments or additional information, which they believe should be considered prior to the issuance of a permit, may submit the information to the DEP's Regional Office. A 30-day comment period from the date of this publication will exist for the submission of comments, protests and information. Each submission must contain the name, address and telephone number of the person submitting the comments, identification of the proposed Plan Approval/Operating Permit including the permit number and a concise statement regarding the relevancy of the information or objections to issuance of the permit.

Any individual wishing to request a hearing may do so during the 30-day comment period. A public hearing may be held, if DEP, in its discretion, decides that a hearing is warranted based on the information received. Persons submitting comments or requesting a hearing will be notified of the decision to hold a hearing by publication in the newspaper, the *Pennsylvania Bulletin* or by telephone, when DEP determines this type of notification is sufficient. Requests for a public hearing and any relevant information should be directed to the appropriate DEP Regional Office.

Permits issued to the owners or operators of sources subject to 25 Pa. Code Chapter 127, Subchapter D or E, or located within a Title V facility or subject to 25 Pa. Code § 129.51(a) or permits issued for sources with limitations on their potential to emit used to avoid otherwise applicable Federal requirements may be submitted to the United States Environmental Protection Agency for review and approval as a revision to the State Implementation Plan. Final Plan Approvals and Operating Permits will contain terms and conditions to ensure that the sources are constructed and operating in compliance with applicable requirements in the Air Pollution Control Act (35 P.S. §§ 4001—4015), 25 Pa. Code Chapters 121—145, the Federal Clean Air Act (42 U.S.C.A. §§ 7401—7671q) and regulations adopted under the Federal Clean Air Act.

Individuals in need of accommodations should contact DEP through the Pennsylvania Hamilton Relay Service at (800) 654-5984 (TDD users) or (800) 654-5988 (voice users).

PLAN APPROVALS

Notice of Intent to Issue Plan Approval(s) and Notice of Intent to Issue or Amend Operating Permit(s) Under the Air Pollution Control Act (35 P.S. §§ 4001—4015) and 25 Pa. Code Chapter 127, Subchapter B. These Actions May Include the Administrative Amendments of an Associated Operating Permit.

Northwest Region: Air Quality Program, 230 Chestnut Street, Meadville, PA 16335-3481, 814-332-6945.

Contact: David Balog, New Source Review Section Chief, 814-332-6328.

62-00017AB: United Refining Company, 15 Bradley Street, Warren, PA 16365, City of Warren, **Warren County**. Application received: September 23, 2023.

**Notice of Intent to Issue A Plan
Approval and Amend A Title V
Operating Permit**

Notice is hereby given pursuant to 25 Pa. Code Sections 127.44(b) and 127.424(b), that the Pennsylvania Department of Environmental Protection (DEP) intends to issue Plan Approval 62-00017AB to United Refining Company for: (1) the installation of a new steel welded storage tank for finished gasoline and naphtha storage, and (2) increased short term emission limits and hourly loading capacity for the proposed West End Loading Rack at the company's facility located at 15 Bradley St., City of Warren, Warren County. The facility currently has a Title V Operating Permit No. 62-00017. The Plan Approval will subsequently be incorporated into the Title V Operating Permit through an administrative amendment in accordance with 25 Pa. Code Section 127.450.

Plan Approval No. 62-00017AB is for the installation of a 138,784 bbl capacity finished gasoline and naphtha storage tank, which will be used to provide additional flexibility in inventory control. The Plan Approval Application is dated August 25, 2023. This new tank (named Tank 251) will help balance the outage schedule of other tanks and allow proper storage capacity. The tank will be 110 feet in diameter and 82 feet high, and will have a steel pan single deck internal floating roof, with a mechanical shoe seal. Volatile Organic Chemical emissions from the proposed tank are expected to be 8.8 tons per year, calculated using naphtha storage for worst case. Best Available Technology to reduce VOC emissions to the maximum extent, is an internal floating roof with a mechanical shoe primary seal. VOC emissions are the only pollutant of concern in this project.

The VOC emission increase of 8.8 tpy from Tank 251 would trigger the requirements of Pennsylvania's Nonattainment New Source Review Program described at 25 Pa. Code § 127 Subchapter E. However, United is proposing a reduced VOC limit for existing Tank 654 (Source ID 654T) of 5.0 tons per year, so as not to trigger the Nonattainment New Source Review Program. United has ample records to show the fugitive emissions from Tank 654 can be kept below 5.0 tpy. This new 5.0 tpy limit for Tank 654 will be included in this plan approval as well, to make it an enforceable limit. Reporting and Recordkeeping requirements will be imposed to ensure this new limit is not exceeded.

United also submitted a separate plan approval application dated February 13, 2024, requesting short term (i.e. lbs/hour) emission limit increases, and hourly loading capacity increases, for the proposed West End Loading Rack ("WELR"), originally authorized as Source 229 in Plan Approval 62-00017AA issued April 11, 2023. Emissions from the WELR are controlled by a proposed Vapor Combustion Unit ("VCU") Control Device (C229). The final design of the VCU is being built for anticipated new Federal requirements that will require use of extra fuel flow. As such, United has requested the WELR hourly loading capacity be increased from approx. 48,000 gallons/hour to 144,000 gallons/hour. This new loading rate

necessitates the C229 emission limits for Carbon Monoxide be increased to 12.02 lbs/hr, Nitrogen Oxides (NO_x) to 4.81 lbs/hr, and volatile organic compounds (VOC) to 12.02 lbs/hr. The long term (i.e. tons/year) limits, and annual throughput capacity, for Source 229 and Control Device C229 will not change. The changes previously described for Source 229 and C229 will also be included in this proposed Plan Approval 62-00017AB. No other changes to the Federal and State requirements, or the terms and conditions in the 62-00017AA plan approval are proposed, and it will remain in effect.

The proposed Tank 251 will be subject to the applicable requirements of 40 CFR 60 Subpart Kb—Standards of Performance for Volatile Organic Liquid Storage Vessels (Including Petroleum Liquid Storage Vessels) for Which Construction, Reconstruction, or Modification Commenced After July 23, 1984, 40 CFR 63 Subpart CC [National Emission Standards for Hazardous Air Pollutants from Petroleum Refineries], and 40 CFR 63 Subpart WW [National Emission Standards for Hazardous Air Pollutants from Source Categories] as the facility is considered a major source for HAPs.

The Plan Approval will contain additional testing, monitoring, recordkeeping, and work practice requirements designed to keep the facility operating within all applicable air quality requirements. Copies of the applications, DEP's analysis, and other documents used in the evaluation are available for public inspection between the hours of 8 a.m. and 4 p.m. weekdays at the address shown as follows. To make an appointment, contact Records Management at 814-332-6340.

Anyone wishing to provide DEP with additional information they believe should be considered may submit the information to the address shown as follows. Comments must be received by the Department within 30 days of the last day of publication. Written comments should include the following:

1. Name, address, and telephone number of the person submitting comments.
2. Identification of the proposed Plan Approval; No. 62-00017AB.
3. Concise statement regarding the relevancy of the information or any objections to issuance of the Plan Approval.

A public hearing may be held, if the Department of Environmental Protection, in its discretion, decides that such a hearing is warranted based on the comments received during the public comment period. All persons submitting comments or requesting a hearing will be notified of the decision to hold a hearing by public notice in a local newspaper of general circulation, or in the *Pennsylvania Bulletin*, or by telephone, where the Department determines such notification is sufficient. Written comments or requests for a public hearing should be directed to Eric Gustafson, Regional Air Quality Manager, Department of Environmental Protection, Air Quality Program, Northwest Regional Office, 230 Chestnut St., Meadville, PA 16335.

Southcentral Region: Air Quality Program, 909 Elmerston Avenue, Harrisburg, PA 17110-8200, 717-705-4700.

Contact: Thomas Bianca, PE, West Permit Section Chief, 717-705-4862.

67-05083H: Calpine Mid-Merit, LLC, 500 Delaware Avenue, Suite 600, Wilmington, DE 19801, Peach Bottom Township, **York County**. Application received: August 31, 2023.

For the modification of the York Energy Center Block 2 Electricity Generation Project's turbine requirements. The existing facility is located in Peach Bottom Township, York County. The modification consists of the following changes to the requirements of P.A. No. 67-05083F (issued on August 1, 2016) and P.A. No. 67-05083G (issued December 14, 2021):

1. Revised Startup/Shutdown emission limits from a pound per hour basis to a pound per event basis. This change does not alter the amount of emissions authorized during Startups and Shutdowns.
2. Removed explicit Startup/Shutdown hours limitations. This change does not alter the existing annual emission limitations placed on the turbines.
3. Revised the definitions for fuel switching events to only reference manufacturer-approved scenarios.
4. Removed the CO/VOC correlation factor as a surrogate for ongoing VOC compliance demonstration in lieu of ongoing VOC stack testing.
5. Added a new once-ever-5-calendar-year stack testing condition for Block 2 turbines.
6. Explicitly incorporated all other conditions in Section E, Group 003 of P.A. Nos. 67-05083F & 67-05083G. This modification will supersede those group conditions in their entirety.

The York Energy Center Block 2 Electricity Generation Project consists of the following:

1. Two NG/ULSD fuel oil-fired CC combustion turbines (Source IDs 205 and 206) controlled by a selective catalytic reduction (SCR) system (NO_x control) and an oxidation catalyst (CO and VOC control) in series. Dry low NO_x technology will also be employed during NG fuel firing. Water injection technology (NO_x control) will also be employed during ULSD fuel oil firing;
2. One NG-fired auxiliary boiler (Source ID 031);
3. One cooling tower (Source ID 501) controlled by a high efficiency mist eliminator (PM/PM₁₀/PM_{2.5} control);
4. NG piping components (Source ID 502);
5. Circuit breakers (Source ID 503);
6. Five NG condensate storage tanks and one ULSD fuel oil storage tank (Source ID 504).

The Department's review of the information submitted by the applicant indicates that the air contamination sources as constructed or modified will comply with all regulatory requirements pertaining to air contamination sources and the emission of air contaminants including the best available technology (BAT) requirement of 25 Pa. Code §§ 127.1 and 127.12; 40 CFR Part 60, Subpart KKKK—Standards of Performance for Stationary Combustion Turbines (re: Source IDs 205 and 206); 40 CFR Part 60, Subpart TTTT—Standards of Performance for Greenhouse Gas Emissions for Electric Generating Units (Source IDs 205 and 206); 40 CFR Part 60, Subpart Dc—Standards of Performance for Small Industrial-Commercial-Institutional Steam Generating Units (re: Source ID 031); the Acid Rain Program requirements of 40 CFR Part 72; the Cross-State Air Pollution Rule (CSAPR) requirements of 40 CFR Part 97; the continuous emission monitoring systems (CEMS) requirements of 25 Pa. Code § 139.101 and 40 CFR Part 75; the Prevention of Significant Deterioration of Air Quality (PSD) regulations of 25 Pa. Code §§ 127.81—127.83, and 40 CFR 52.21; the Nonattainment New Source Review (NNSR) regulations of 25 Pa. Code §§ 127.201—127.218.

Based on these findings, the Department proposes to issue a plan approval for the modified limits. If, after the project has been implemented, the Department determines that the sources are constructed and operated in compliance with the plan approval conditions and the specifications of the application for plan approval, the requirements established in the plan approval will be incorporated into the facility's Title V Operating Permit pursuant to the administrative amendment provisions of 25 Pa. Code § 127.450(a)(5).

OPERATING PERMITS

Notice of Intent to Issue Title V Operating Permit(s) Under the Air Pollution Control Act (35 P.S. §§ 4001—4015) and 25 Pa. Code Chapter 127, Subchapter G.

Northwest Region: Air Quality Program, 230 Chestnut Street, Meadville, PA 16335-3481, 814-332-6945.

Contact: Matthew Williams, Facilities Permitting Chief, 814-332-6940.

42-00004, Amer Ref Group Bradford, 77 N Kendall Ave, Bradford, PA 16701-1726, City of Bradford, **McKean County**. Application received: June 30, 2022. The Department intends to issue the renewal Title V Operating Permit for the refinery. The facility's primary emission sources include boilers, process heaters, a reformer, tanks, equipment leaks of VOC, gasoline loading rack, wastewater separators, degreasers, emergency fire water pumps, and emergency generators. The controls include the Lo-Cat Absorber unit and Chemical Oxidizer Unit, and three flares. The facility is a major stationary source as defined in Title I, Part D of the Clean Air Act Amendments due to its potential to emit sulfur oxides, nitrogen oxides, volatile organic compounds, and hazardous air pollutants. The facility is therefore subject to the Title V Operating Permit requirements adopted in 25 Pa. Code Chapter 127, Subchapter G. The actual emissions reported by the facility for 2022 were 26.37 TPY CO, 85.91 TPY NO_x, 2.86 TPY PM₋₁₀, 1.04 TPY PM_{-2.5}, 0.477 TPY SO_x, and 285.27 TPY VOC. The facility is subject to Standards of Performance for New Stationary Sources (NSPS) contained in 40 CFR Part 60 for storage tanks (Subpart Kb), petroleum refineries (Subpart J and Ja), bulk gasoline terminals (Subpart XX), equipment leaks for petroleum refineries (Subpart GGG and VV), and new diesel reciprocating internal combustion engines (Subpart IIII). The refinery is also subject to National Emission Standards for Hazardous Air Pollutants (NESHAP) from Petroleum Refineries contained in 40 CFR Part 63 (Subpart CC), gasoline distribution (Subpart R), catalytic reforming and sulfur recovery (Subpart UUU), process vents (Subpart G), boilers and process heaters at major HAP facilities (Subpart DDDDD), and site remediation (Subpart GGGGG). A new boiler is subject to compliance assurance monitoring (CAM) provisions under 40 CFR Part 64 as well as 40 CFR 60 Subpart Db for Industrial-Commercial-Institutional Steam Generating Units. The facility is subject to presumptive and case-by-case RACT 2 and 3 requirements under 25 Pa. Code §§ 129.96—129.100 and 129.111—129.115 for emissions of VOC and NO_x. This issuance incorporates the new RACT 3 provisions on a source-by-source basis. The renewal permit will contain emission restrictions, recordkeeping, work practices, and additional requirements to ensure compliance with the Clean Air Act and the Air Pollution Control Act.

Southcentral Region: Air Quality Program, 909 Elmer-ton Avenue, Harrisburg, PA 17110-8200, 717-705-4700.

Contact: Thomas Bianca, PE, West Permit Section Chief, 717-705-4862.

67-05114, BAE Systems Land & Armaments, Inc., 1100 Bairs Road, York, PA 17405, West Manchester Township, **York County**. Application received: July 13, 2023. To issue a Title V Operating Permit renewal for the armored vehicle production facility. The facility 2022 actual air emissions were the following: 15.69 tons VOC, 0.22 ton PM₁₀, 1.98 tons total HAPs, 4.62 tons NO_x, 0.03 ton SO_x, and 3.88 tons CO. The Operating Permit will include emission limits and work practice standards along with monitoring, recordkeeping and reporting requirements to ensure the facility complies with the applicable air quality regulations. Among other requirements in the permit, certain sources at the facility are subject to the requirements of Subpart HHHHHH—National Emission Standards for Hazardous Air Pollutants: Paint Stripping and Miscellaneous Surface Coating Operations at Area Sources, 40 CFR 60 Subpart IIII—Standards of Performance for Stationary Compression Ignition Internal Combustion Engines, 40 CFR 60 Subpart JJJJ—Standards of Performance for Stationary Spark Ignition Internal Combustion Engines and 40 CFR 63 Subpart ZZZZ—National Emissions Standards for Hazardous Air Pollutants for Stationary Reciprocating Internal Combustion Engines..

Notice of Intent to Issue Operating Permit(s) Under the Air Pollution Control Act (35 P.S. §§ 4001—4015) and 25 Pa. Code Chapter 127, Subchapter F.

Southcentral Region: Air Quality Program, 909 Elmerston Avenue, Harrisburg, PA 17110-8200, 717-705-4700.

Contact: Thomas Hanlon, PE, East Permit Section Chief, 717-705-4862.

06-03117, Custom Processing Services, Inc., 2 Birchmont Drive, Reading, PA 19608, Exeter Township, **Berks County**. Application received: July 14, 2023. To issue a State Only Operating Permit renewal for the operation of grinding and blending plant. The subject facility has potential emissions of 3.4 tpy of NO_x, 1.4 tpy of CO, 3.5 tpy of PM and 0.2 tpy of VOC. The operating permit will include emission limits and work practice standards along with monitoring, recordkeeping and reporting requirements to ensure the facility complies with the applicable air quality regulations.

36-03076, New Enterprise Stone & Lime Co., Inc., 3580 Division Highway, East Earl, PA 17519, East Earl Township, **Lancaster County**. Application received: April 29, 2024. For their stone crushing operations located at the Weaverland Quarry. This is a renewal of the facility's State-Only (Natural Minor) Operating Permit. The potential emissions from the facility are estimated to be 14.5 tons of PM₁₀. The Operating Permit will include emission limits and work practice standards along with monitoring, recordkeeping and reporting requirements to ensure the facility complies with the applicable air quality regulations. Among other items, the conditions include provisions derived from 40 CFR Part 60, Subpart OOO.

PLAN APPROVALS

Receipt of Plan Approval Application(s) and Notice of Intent to Issue Plan Approval(s) and Notice of Intent to Issue or Amend Operating Permit(s) Under the Air Pollution Control Act (35 P.S. §§ 4001—4015) and 25 Pa. Code Chapter 127, Subchapter B and Subchapter F. These Actions May Include the Administrative Amendments of an Associated Operating Permit.

Northwest Region: Air Quality Program, 230 Chestnut Street, Meadville, PA 16335-3481, 814-332-6945.

Contact: David Balog, New Source Review Section Chief, 814-332-6328.

43-00182G, Wheatland Tube Council Ave Plt, 1 Council Ave, Wheatland, PA 16161-1162, City of Hermitage, **Mercer County**. Application received: October 31, 2022. The Department is providing notice that they intend to issue a Plan Approval for the hot dip galvanizing line to operate in parallel with existing galvanizing operations at the facility. This includes two new 350 hp (14.7 mmBtu/hr) natural gas-fired boilers, a chemical pretreatment room and associated wet scrubber, # 3 galvanizing kettle and auxiliary/standby kettle and associated baghouse, # 3 ID blow station with associated single cyclone and baghouse, and quench/passivation tank. The facility currently operates under Title V permit 43-00182 as a steel pipe manufacturer, and is a major stationary source of VOC and NO_x. Emissions from this project are estimated to be 34.08 tpy PM₁₀ and PM_{2.5}, 18.01 tpy NO_x, 0.11 tpy SO_x, 1.04 tpy VOC, 15.13 tpy CO, and 1.23 tpy total HAP. The project does not trigger PSD or NNSR. All of the sources were evaluated for BAT, and contain emission restrictions, recordkeeping, work practices, and additional requirements to ensure compliance with the Clean Air Act and the Air Pollution Control Act. Additionally, the boilers are subject to 40 CFR 60 Subpart Dc, Standards of Performance for Small Industrial-Commercial-Institutional Steam Generating Units, and the quench/passivation tank is subject to 40 CFR 63 Subpart WWWW, NESHAP Area Source Standards for Plating and Polishing Operations. The scrubber and baghouses are also subject to compliance assurance monitoring (CAM) provisions of 40 CFR Part 64. If the Department determines that the sources are constructed and operated in compliance with the plan approval conditions and the specifications of the application for plan approval, an initial Operating Permit amendment application addressing the inclusion of the plan approval may be submitted for the facility per 25 Pa. Code Chapter 127.

COAL & NONCOAL MINING ACTIVITY APPLICATIONS

Applications under the Surface Mining Conservation and Reclamation Act (52 P.S. §§ 1396.1—1396.31); the Noncoal Surface Mining Conservation and Reclamation Act (52 P.S. §§ 3301—3326); the Clean Streams Law (35 P.S. §§ 691.1—691.1001); the Coal Refuse Disposal Control Act (52 P.S. §§ 30.51—30.66); the Bituminous Mine Subsidence and Land Conservation Act (52 P.S. §§ 1406.1—1406.21).

Mining activity permits issued in response to such applications are also subject to applicable permitting requirements of the following statutes: the Air Pollution Control Act (35 P.S. §§ 4001—4015); the Dam Safety and Encroachments Act (32 P.S. §§ 693.1—693.27); and the Solid Waste Management Act (35 P.S. §§ 6018.101—6018.1003).

The following permit applications to conduct mining activities have been received by the Department of Environmental Protection (DEP). A copy of the application is available for inspection at the District Mining Office previously indicated for each application. Requests for 401 Water Quality Certifications are included in individual application only if noted.

Written comments or objections, or requests for an informal conference, or a public hearing, as applicable, on

a mining permit application may be submitted by any person or any officer or head of any Federal, State or Local Government Agency or Authority to DEP at the address of the District Mining Office previously indicated for each application within 30-days of this publication, or within 30-days after the last publication of the applicant's newspaper advertisement, as provided by 25 Pa. Code §§ 77.121—77.123 and 86.31—86.34 (relating to public notices of filing of permit applications, opportunity for comment, and informal conferences). Such comments or objections should contain the name, address and phone number of persons submitting comments or objections; application number; and a statement of sufficient detail to inform DEP on the basis of comment or objection and relevant facts upon which it is based.

In addition, requests for an informal conference, or a public hearing, as applicable, on a mining permit application, as provided by 25 Pa. Code § 77.123 (relating to public hearing-informal conferences) or § 86.34 (relating to informal conferences), must also contain a brief sum-

mary of the issues to be raised by the requestor at the conference and a statement whether the requestor desires to have the conference conducted in the locality of the proposed mining activities.

Where a National Pollutant Discharge Elimination System (NPDES) number is listed, the mining activity permit application is associated with an application for an NPDES permit. A separate notice will be provided for the draft NPDES permit.

Individuals in need of accommodations should contact DEP through the Pennsylvania Hamilton Relay Service at (800) 654-5984 (TDD users) or (800) 654-5988 (voice users).

Noncoal Applications

Effluent Limits—The following Table 2 effluent limits apply to NPDES permits issued in conjunction with a noncoal mining permit. Additional effluent limits will be listed as part of the publication of the draft NPDES permit.

<i>Parameter</i>	<i>30-day Average</i>	<i>Daily Maximum</i>	<i>Instantaneous Maximum</i>
Suspended solids	10 to 35 mg/l	20 to 70 mg/l	25 to 90 mg/l
Alkalinity must always exceed acidity			
pH must always be greater than 6.0; less than 9.0			

Pottsville District Mining Office: 5 West Laurel Boulevard, Pottsville, PA 17901, 570-621-3118.

Contact: RA-EPPottsvilleDMO@pa.gov.

Mining Permit No. 775SM4. NPDES Permit No. PA0594563. Heidelberg Materials US Cement, LLC, 7660 Imperial Way, Allentown, PA 18195, Oley Township, **Berks County**. Renewal of an NPDES permit on a quarry operation affecting 303.0 acres. Receiving stream: UNT to Manatawny Creek, classified for the following use: CWF. Application received: June 4, 2024.

Mining Permit No. 6475SM10. NPDES No. PA0224391. Pennsy Supply, Inc., 2400 Thea Drive, Suite 3A, Harrisburg, PA 17110, Jenkins Township, **Luzerne County**. Renewal of an NPDES Permit on a quarry operation affecting 181.74 acres. Receiving stream: Lamplblack Creek, classified for the following use: CWF. Application received: May 23, 2024.

Mining Permit No. 22880301. NPDES Permit No. PA0223948. Byler Quarries, LLC, 118 Springwood Drive, Suite 300, Lebanon, PA 17042, Lower Swatara Township, **Lebanon County**. Transfer of an existing quarry operation and NPDES Permit from Rocky Licensing Corp. affecting 60.1 acres. Receiving stream: Swatara Creek, classified for the following use: WWF. Application received: June 3, 2024.

MINING ACTIVITY NPDES DRAFT PERMITS

This notice provides information about applications for a new, amended or renewed National Pollutant Discharge Elimination System (NPDES) permits associated with mining activity (coal or noncoal) permits. The applications concern industrial waste (mining) discharges to surface water and discharges of stormwater associated with mining activities. This notice is provided in accordance with 25 Pa. Code Chapters 91 and 92a and 40 CFR Part 122, implementing provisions of The Clean Streams Law (35 P.S. §§ 691.1—691.1001) and the Federal Clean Water Act (33 U.S.C.A. §§ 1251—1376).

The Department of Environmental Protection (DEP) has prepared a draft NPDES permit and made a tentative determination to issue the NPDES permit in conjunction with the associated mining activity permit.

Effluent Limits for Coal Mining Activities

For coal mining activities, NPDES permits, when issued, will contain effluent limits that are the more stringent of technology-based (BAT) effluent limitations or Water Quality Based Effluent Limits (WQBEL).

The BAT limits for coal mining activities, as provided in 40 CFR Part 434 and 25 Pa. Code Chapters 87—90 are as follows:

<i>Parameter</i>	<i>30-Day Average</i>	<i>Daily Maximum</i>	<i>Instantaneous Maximum</i>
Iron (Total)	3.0 mg/l	6.0 mg/l	7.0 mg/l
Manganese (Total)	2.0 mg/l	4.0 mg/l	5.0 mg/l
Suspended solids	35 mg/l	70 mg/l	90 mg/l
pH must always be greater than 6.0; less than 9.0			
Alkalinity must always be greater than acidity			

A settleable solids instantaneous maximum limit of 0.5 ml/l applies to: surface runoff (resulting from a precipitation event of less than or equal to a 10-year 24-hour event) from active mining areas; active areas disturbed by coal refuse disposal activities; mined areas backfilled and revegetated; and all other discharges and drainage (resulting from a precipitation event of greater than 1-year 24-hour to less than or equal to a 10-year 24-hour event) from coal refuse disposal piles. Similarly, modified BAT limits apply to iron, manganese and suspended solids in surface runoff, discharges and drainage resulting from these precipitation events and those of greater magnitude in accordance with 25 Pa. Code §§ 87.102, 88.92, 88.187, 88.292, 89.52 and 90.102.

Exceptions to BAT effluent limits may be applicable in accordance with 25 Pa. Code §§ 87.102, 88.92, 88.187, 88.292, 89.52 and 90.102.

Effluent Limits for Noncoal Mining Activities

The limits for noncoal mining activities as provided in 25 Pa. Code § 77.522 are pH 6 to 9 and other parameters DEP may require.

Discharges from noncoal mines located in some geologic settings (for example, in the coal fields) may require additional water quality based effluent limits. If additional effluent limits are needed for an NPDES permit associated with a noncoal mining permit, then the permit description specifies the parameters.

Coal NPDES Draft Permits

Cambria District Mining Office: 286 Industrial Park Road, Ebensburg, PA 15931-4119, 814-472-1800.

Contact: RA-EPCAMBRIADMO@pa.gov.

NPDES No. PA0248886. Mining Permit No. 4072SM11. Penn Coal Land, Inc., P.O. Box 68, Boswell, PA 15531, Summit Township, **Somerset County**. Renewal of NPDES permit affecting approximately 199 acres. Receiving stream: UNT to Miller Run classified for the following use: CWF. Application received: April 4, 2024.

Unless otherwise noted, the proposed effluent limits for all outfalls in this permit are the BAT limits previously described for coal mining activities.

The following outfalls discharge to Casselman:

<i>Outfall number</i>	<i>New or existing</i>	<i>Type</i>
002	Existing	Treatment Outfall

The following limits apply to dry weather discharges from all facilities to the Casselman River.

<i>Discharge Parameter</i>	<i>DISCHARGE LIMITATIONS</i>				<i>MONITORING REQUIREMENTS</i>	
	<i>Minimum</i>	<i>Average Monthly</i>	<i>Maximum Daily</i>	<i>Instantaneous Maximum</i>	<i>Measurement Frequency (minimum¹)</i>	<i>Sample Type</i>
Total Suspended Solids (mg/L)	N/A	35	70	90	2/Month	Grab
Iron, Total (mg/L)		2.0	4.0	5.0	2/Month	Grab
Manganese, Total (mg/L)		1.3	2.6	3.3	2/Month	Grab
Aluminum, Total (mg/L)		0.75	0.75	0.75	2/Month	Grab
Net Alkalinity (as CaCO ₃ , mg/L)	0.0				2/Month	Calculated
Alkalinity, Total (as CaCO ₃ , mg/L)			Report		2/Month	Grab
Acidity, Total (as CaCO ₃ , mg/L)			Report		2/Month	Grab
pH (S.U.)	6.0			9.0	2/Month	Grab
Specific Conductance (micromhos)			Report		2/Month	Grab
Sulfate			Report		2/Month	Grab
Flow (gpm)			Report		2/Month	Measured
Temperature (°F)			Report		2/Month	Measured

New Stanton District Mining Office: 131 Broadview Road, New Stanton, PA 15672, 724-925-5500.

Contact: Tracy Norbert 724-925-5500, RA-EPNEWSTANTON@pa.gov.

NPDES No. PA0251348. Mining Permit No. 3378BC21. Milrock Mining, Inc., 960 Penn Avenue, Suite 400, Pittsburgh, PA 15222, Wharton and Henry Clay Townships, **Fayette County**. Renewal NPDES permit for a bituminous surface mine, affecting 4.8 acres. Receiving streams: unnamed tributaries to Fike Run, classified for the following use: HQ-CWF. Application received: January 10, 2024.

The outfall(s) listed as follows discharge to Unnamed Tributaries to Fike Run:

<i>Outfall No.</i>	<i>New Outfall (Y/N)</i>	<i>Type</i>
008	N	TFO

The proposed effluent limits for the previously listed outfall(s) are as follows:

<i>Discharge Parameter</i>	<i>DISCHARGE LIMITATIONS</i>				<i>MONITORING REQUIREMENTS</i>	
	<i>Minimum</i>	<i>Average Monthly</i>	<i>Maximum Daily</i>	<i>Instantaneous Maximum</i>	<i>Measurement Frequency* (minimum)</i>	<i>Sample Type</i>
pH (S.U.)	6.0	N/A	N/A	9.0	2/Month	Grab

Discharge Parameter	DISCHARGE LIMITATIONS			MONITORING REQUIREMENTS		
	Minimum	Average Monthly	Maximum Daily	Instantaneous Maximum	Measurement Frequency* (minimum)	Sample Type
Total Suspended Solids (mg/L)	N/A	35.0	70.0	90.0	2/Month	Grab
Iron, Total (mg/L)	N/A	3.0	6.0	7.0	2/Month	Grab
Manganese, Total (mg/L)	N/A	2.0	4.0	5.0	2/Month	Grab
Aluminum, Total (mg/L)			Report		2/Month	Grab
Net Alkalinity (as CaCO ₃ , mg/L)	0.0	N/A	N/A	N/A	2/Month	Grab
Alkalinity, Total (as CaCO ₃ , mg/L)			Report		2/Month	Grab
Acidity, Total (as CaCO ₃ , mg/L)			Report		2/Month	Grab
Flow (gpm)			Report		2/Month	Measured
Temperature (°C)			Report		2/Month	Measured
Specific Conductance (µmhos/cm)			Report		2/Month	Grab
Sulfate, Total (mg/L)			Report		2/Month	Grab

Noncoal NPDES Draft Permits

Pottsville District Mining Office: 5 West Laurel Boulevard, Pottsville, PA 17901, 570-621-3118.

Contact: RA-EPPottsvilleDMO@pa.gov.

NPDES No. PA0225932. Mining Permit No. 64910302. Ronald Scull, 565 Beach Lake Highway, Honesdale, PA 18431, Berlin Township, **Wayne County**. Renewal NPDES permit affecting 41.5 acres. Receiving stream: Indian Orchard Brook, classified for the following use: HQ-CWF. No discharge to Indian Orchard Brook. Application received: December 28, 2023.

NPDES No. PA0594601. Mining Permit No. 8275SM1. Pennsy Supply, Inc., 2400 Thea Drive, Suite 3A, Harrisburg, PA 17110, West Hempfield Township, **Lancaster County**. Renewal of a NPDES permit affecting 115.0 acres. Receiving stream: Unnamed Tributary to Chiques Creek, classified for the following use: WWF, MF. Application received: January 22, 2024.

Pottsville District Mining Office: 5 West Laurel Boulevard, Pottsville, PA 17901, (570) 621-3118, RA-EPPottsvilleDMO@pa.gov.

Contact: Theresa Reilly-Flannery.

Unless otherwise noted, the proposed effluent limits for all outfalls in this permit are the BAT limits previously described for noncoal mining activities.

The following treated wastewater outfalls discharge to UNT to Chiques Creek:

Outfall number	New or existing	Type	Discharge rate:
003	Existing	Treatment Facility Outfall	1.4 MGD

The proposed effluent limits for the previously listed outfall(s) are as follows:

Parameter (unit)	Minimum	30-Day Average	Daily Maximum	Instant Maximum
pH ⁱ (S.U.)	6.0			9.0
Total Alkalinity (as CaCO ₃) (mg/L)			Monitor And Report	
Total Acidity (as CaCO ₃) (mg/L)			Monitor And Report	
Net Alkalinity (mg/L)	0.0			
Total Suspended Solids (mg/L)		35.0	70.0	90.0
Discharge (MGD)		1.4		
Oil and Grease (mg/L)			Monitor And Report	
This Parameter is applicable at all times				

The following limits apply to dry weather discharges from the following stormwater outfalls: 001

Parameter (unit)	Minimum	30-Day Average	Daily Maximum	Instant Maximum
pH ⁱ (S.U.)	6.0			9.0
Total Alkalinity (as CaCO ₃) (mg/L)			Monitor And Report	
Total Acidity (as CaCO ₃) (mg/L)			Monitor And Report	
Net Alkalinity (mg/L)	0.0			
Total Suspended Solids (mg/L)		35.0	70.0	90.0
Oil and Grease (mg/L)			Monitor And Report	
This Parameter is applicable at all times				

The following alternate discharge limitations apply to discharges from the following stormwater outfalls resulting from precipitation events less than or equal to the 10-year/24-hour precipitation event: 001

<i>Parameter (unit)</i>	<i>Minimum</i>	<i>30-Day Average</i>	<i>Daily Maximum</i>	<i>Instant Maximum</i>
pH ⁱ (S.U.)	6.0			9.0
Total Alkalinity (as CaCO ₃) (mg/L)			Monitor And Report	
Total Acidity (as CaCO ₃) (mg/L)			Monitor And Report	
Net Alkalinity (mg/L)	0.0			
Total Settleable Solids (ml/L)				0.5
This Parameter is applicable at all times				

NPDES No. PA0595829. Mining Permit No. 13930301. H & K Group, Inc., P.O. Box 196, 2052 Lucon Road, Skippack, PA 19474, Penn Forest Township, **Carbon County.** Renewal of a NPDES permit affecting 14.9 acres. Receiving stream: Stony Creek, classified for the following use: EV—MF. Application received: January 18, 2024.

Pottsville District Mining Office: 5 West Laurel Boulevard, Pottsville, PA 17901, (570) 621-3118, RA-EPPottsvilleDMO@pa.gov.

Contact: Theresa Reilly-Flannery.

Unless otherwise noted, the proposed effluent limits for all outfalls in this permit are the BAT limits previously described for noncoal mining activities.

The following treated wastewater outfalls discharge to (stream):

<i>Outfall number</i>	<i>New or existing</i>	<i>Type</i>	<i>Discharge rate:</i>
002	Existing	Stormwater	0.05 MGD

The proposed effluent limits for the previously listed outfall(s) are as follows:

The following limits apply to dry weather discharges from the following stormwater outfalls: 002

<i>Parameter (unit)</i>	<i>Minimum</i>	<i>30-Day Average</i>	<i>Daily Maximum</i>	<i>Instant Maximum</i>
pH ⁱ (S.U.)	6.0			9.0
Total Alkalinity (as CaCO ₃) (mg/L)			Monitor And Report	
Total Acidity (as CaCO ₃) (mg/L)			Monitor And Report	
Net Alkalinity (mg/L)	0.0			
Total Suspended Solids (mg/L)		35.0	70.0	90.0

The following alternate discharge limitations apply to discharges from the following stormwater outfalls resulting from precipitation events less than or equal to the 10-year/24-hour precipitation event: 002

<i>Parameter (unit)</i>	<i>Minimum</i>	<i>30-Day Average</i>	<i>Daily Maximum</i>	<i>Instant Maximum</i>
pH ⁱ (S.U.)	6.0			9.0
Total Alkalinity (as CaCO ₃) (mg/L)			Monitor And Report	
Total Acidity (as CaCO ₃) (mg/L)			Monitor And Report	
Net Alkalinity (mg/L)	0.0			
Total Settleable Solids (ml/L)				0.5
This Parameter is applicable at all times				

NPDES No. PA0225908. Mining Permit No. 39970301. Holcim (US), Inc., 5160 Main Street, Whitehall, PA 18052, Whitehall Township, **Lehigh County.** Renewal of a NPDES permit affecting 211.71 acres. Receiving stream: Coplay creek, classified for the following use: MF and CWF. Application received: February 2, 2024.

Pottsville District Mining Office: 5 West Laurel Boulevard, Pottsville, PA 17901, (570) 621-3118, RA-EPPottsvilleDMO@pa.gov.

Contact: Theresa Reilly-Flannery.

Unless otherwise noted, the proposed effluent limits for all outfalls in this permit are the BAT limits previously described for noncoal mining activities.

The following treated wastewater outfalls discharge to Coplay Creek:

<i>Outfall number</i>	<i>New or existing</i>	<i>Type</i>	<i>Discharge rate: MGD</i>
001	Existing	Treatment	Inactive
002	Existing	Stormwater	0.05
003	Existing	Treatment	0.864
004	Existing	Treatment	.144

The proposed effluent limits for the previously listed outfall(s) are as follows: 001, 003, 004

<i>Parameter (unit)</i>	<i>Minimum</i>	<i>30-Day Average</i>	<i>Daily Maximum</i>	<i>Instant Maximum</i>
pH ⁱ (S.U.)	6.0			9.0
Total Alkalinity (as CaCO ₃) (mg/L)			Monitor And Report	
Total Acidity (as CaCO ₃) (mg/L)			Monitor And Report	
Net Alkalinity (mg/L)	0.0			
Total Suspended Solids (mg/L)		35.0	70.0	90.0
Discharge (MGD) 001		inactive		
Discharge (MGD) 003		0.864		
Discharge (MGD) 004		0.144		
Total Dissolved Solids (mg/L)			Monitor And Report	
Sulfates (mg/L)			Monitor And Report	
Chloride (mg/L)			Monitor And Report	

The following limits apply to dry weather discharges from the following stormwater outfalls: 002

<i>Parameter (unit)</i>	<i>Minimum</i>	<i>30-Day Average</i>	<i>Daily Maximum</i>	<i>Instant Maximum</i>
pH ⁱ (S.U.)	6.0			9.0
Total Alkalinity (as CaCO ₃) (mg/L)			Monitor And Report	
Total Acidity (as CaCO ₃) (mg/L)			Monitor And Report	
Net Alkalinity (mg/L)	0.0			
Total Suspended Solids (mg/L)		35.0	70.0	90.0

The following alternate discharge limitations apply to discharges from the following stormwater outfalls resulting from precipitation events less than or equal to the 10-year/24-hour precipitation event:

<i>Parameter (unit)</i>	<i>Minimum</i>	<i>30-Day Average</i>	<i>Daily Maximum</i>	<i>Instant Maximum</i>
pH ⁱ (S.U.)	6.0			9.0
Total Alkalinity (as CaCO ₃) (mg/L)			Monitor And Report	
Total Acidity (as CaCO ₃) (mg/L)			Monitor And Report	
Net Alkalinity (mg/L)	0.0			
Total Settleable Solids (ml/L)				0.5
This Parameter is applicable at all times				

NPDES No. PA0593885. Mining Permit No. 8275SM2, 36910301, 36990301, and 36080302. New Enterprise Stone & Lime Co., Inc., 3912 Brumbaugh Road, New Enterprise, PA 16664, Earl and Ephrata Townships, **Lancaster County**. Revision of a NPDES permit affecting 261 acres. Receiving stream: Unnamed Tributary to the Conestoga River and the Conestoga River, classified for the following use: WWF. Application received: June 23, 2023.

Pottsville District Mining Office: 5 West Laurel Boulevard, Pottsville, PA 17901, 570-621-3118, RA-EPPottsvilleDMO@pa.gov.

Contact: Theresa Reilly-Flannery.

Unless otherwise noted, the proposed effluent limits for all outfalls in this permit are the BAT limits previously described for noncoal mining activities.

The following treated wastewater outfalls discharge to Unnamed Tributary to the Conestoga River and the Conestoga River:

<i>Outfall number</i>	<i>New or existing</i>	<i>Type</i>	<i>Discharge rate:</i>
001	Existing	Pit Water	3.5 MGD
002	Existing	Pit water	5.3 MGD

The proposed effluent limits for the previously listed outfall(s) are as follows:

<i>Parameter (unit)</i>	<i>Minimum</i>	<i>30-Day Average</i>	<i>Daily Maximum</i>	<i>Instant Maximum</i>
pH ⁱ (S.U.)	6.0			9.0
Total Alkalinity (as CaCO ₃) (mg/L)			Monitor And Report	
Total Acidity (as CaCO ₃) (mg/L)			Monitor And Report	
Net Alkalinity (mg/L)	0.0			
Total Suspended Solids (mg/L)		35.0	70.0	90.0
Discharge (MGD) 001		3.5	3.9	
Discharge (MGD) 002		5.3	5.8	
Oil and Grease (mg/L)			Monitor And Report	
This Parameter is applicable at all times				

FEDERAL WATER POLLUTION CONTROL ACT SECTION 401

The following permit applications, requests for Environmental Assessment approval and requests for 401 Water Quality Certification have been received by the Department of Environmental Protection (DEP). Section 401 of the Federal Water Pollution Control Act (FWPCA) (33 U.S.C.A. § 1341), requires the State to certify that the involved projects will not violate the applicable provisions of Sections 301–303, 306 and 307 of the FWPCA (33 U.S.C.A. §§ 1311–1313, 1316 and 1317), as well as relevant State requirements. Individuals objecting to approval of a request for certification under Section 401 or to the issuance of a Dam Permit or Water Obstruction and Encroachment Permit, or the approval of an Environmental Assessment must submit any comments, suggestions or objections within 30-days of the date of this notice, as well as any questions to the office noted in the previously listed application. Comments should contain the name, address and telephone number of the person commenting, identification of the certification request to which the comments or objections are addressed, and a concise statement of comments, objections or suggestions including the relevant facts upon which they are based.

The DEP may schedule a fact-finding hearing or an informal conference in response to comments if deemed necessary. Maps, drawings and other data pertinent to the certification request are available for inspection between the hours of 8:00 a.m. and 4:00 p.m. on each working day at the office noted in the previously listed application.

Individuals in need of accommodations should contact DEP through the Pennsylvania Hamilton Relay Service at (800) 654-5984 (TDD users) or (800) 654-5988 (voice users).

WATER OBSTRUCTIONS AND ENCROACHMENTS

Applications Received Under the Dam Safety and Encroachments Act (32 P.S. §§ 693.1–693.27) and Section 302 of the Flood Plain Management Act (32 P.S. § 679.302) and Requests for Certification Under Section 401 of the Federal Water Pollution Control Act (33 U.S.C.A. § 1341(a)).

Northcentral Region: Waterways & Wetlands Program, 208 W. 3rd Street, Suite 101, Williamsport, PA 17701-6448, 570-327-3636.

Contact: Jake Carson, Project Manager, 570-327-3565, RA-EPWW-NCRO@pa.gov.

E4904124-002. PA DOT Engineering District 3-0, 715 Jordan Ave, Montoursville, PA 17754, Upper Augusta Township, **Northumberland County.** U.S. Army Corps of Engineers Baltimore District. Application received: May 29, 2024.

PA DOT propose to replace a Single Span Concrete T-Beam Bridge with a Single Span Pre-Cast Concrete Box Culvert. The existing bridge has a span of 10.8 Ft., a skew of 62 40°, 50', 01", an underclearance of 9.9 Ft., and a low chord of 433.40 Ft. and a hydraulic opening of 100 Ft². The proposed box culvert has a span of 15.5 Ft., a skew of 90 40°, 50', 01", an underclearance of 7.5 Ft., and a low chord of 431.00 Ft. and a hydraulic opening of 116 Ft². The project includes 1.0 Ft. of culvert depression, full width alternate baffles and native streambed material throughout the culvert floor in accordance with the BD-632M and PA FBC recommendations. The proposed

structure slope is 1.5%. The proposed structure will utilize R-8 Rip Rap, choked with native streambed material as scour protection at the inlet and outlet. The project includes the replacement of an 18 inch RCP outfall in kind. The outfall replacement will include a Rip Rap apron at the outlet. The project will utilize a detour to convey traffic during construction. The project will utilize a sandbag diversion and temporary channel to convey the stream during construction. The temporary channel will consist of a 16 Ft. bottom width and 1.5:1 side slopes, with three 48 inch pipes located within the roadway footprint for construction access. The project will utilize 23 LF of R-8 Rip Rap along the left upstream bank and 155 LF of R-8 Rip Rap along the downstream left bank to stabilize the area impacted by the temporary channel. The project will temporarily impact 0.1 acre and permanently impact 0.01 acre of jurisdictional wetlands. The wetland impact is considered De Minimis and does not require mitigation. The proposed bridge will be constructed on the same vertical and horizontal alignment. The proposed structure is beyond the thresholds to meet GP-11. The Unnamed Tributary to the Susquehanna River is classified as a Warm Water Fishery by Title 25, Chapter 93 Water Quality Standards. Latitude: 40°, 50', 01", Longitude: -76°, 48', 30".

Southcentral Region: Waterways & Wetlands Program, 909 Elmerton Avenue, Harrisburg, PA 17110-8200, 717-705-4700.

Contact: Michele Lauer, Clerical Assistant 2, 570-830-3077.

E3103224-002. Barenkoder, LLC, 20 Black Walnut Lane, Annville, PA 17003-8530, Henderson Township, **Huntingdon County.** U.S. Army Corps of Engineers Baltimore District. Application received: May 6, 2024.

To construct and maintain a 42-foot long single span, steel beam with steel grate bridge with concrete block abutments that has a 12-foot wide by 5.0-foot underclearance across Sugar Grove Run to provide driveway access to property. Project is located immediately West of Sugar Grove Road (T-442) approximately 1.4 miles North of intersection with SR 0022 in Henderson Twp., Huntingdon County. (Mount Union, PA Quadrangle, Latitude: 40.455986, Longitude: -77.938785).

Southeast Region: Waterways & Wetlands Program, 2 East Main Street, Norristown, PA 19401, 484-250-5900.

Contact: ra-ep-ww-sero-105@pa.gov.

E0901224-005. Northampton Township, 55 Township Road, Richboro, PA 18954, Northampton Township, **Bucks County.** U.S. Army Corps of Engineers Philadelphia District. Application received: May 31, 2024.

To construct and maintain sidewalks, about 5-foot wide along both sides of the existing culvert, including supports within the floodway/floodplain of the Ironworks Creek (WWF-MF) associated with the easy road access and the safety of the pedestrians. The project will also include removal of the existing guiderail along the roadway of Second Street Pike, a Geosynthetic Reinforced Slope (GRS) to support the area around the existing culvert wingwalls, upgrade the existing drainage outfall structure and concrete swale along the toe of the GRS to prevent erosion resulting in 26 linear feet (143 square feet) of permanent watercourse impact, 89 linear feet (2,314 square feet) of temporary watercourse impact, 5,210 square feet of permanent floodway impact, and 4,819 square feet of permanent floodplain impact. The site is located along Second Street Pike (SR 332), about 400 feet northeast of Tanyard Road (Hatboro, PA, USGS

Quadrangle) in Northampton Township, Bucks County. Latitude: 40.20814°, Longitude: -75.01544°.

Southwest Region: Oil and Gas Management Program, 400 Waterfront Drive, Pittsburgh, PA 15222-4745, 412-442-4000.

Contact: D. J. Stevenson, 412-442-4281, RA-EPSW-OGSUBMISSION@pa.gov.

E6307224-006. CNX Midstream Operating Company, LLC, 1000 Horizon Vue Drive, Canonsburg, PA 15317, Morris Township, **Washington County**. U.S. Army Corps of Engineers Pittsburgh District. Application received: June 5, 2024. Latitude: 40.008701°, Longitude: -80.332410°.

The project proposes to expose a section of the existing NV-113 Pipeline, consisting of one (1) 12-inch steel gas pipeline and one (1) 20-inch HDPE fresh/produced water line, in preparation for longwall mining activities under these pipelines. Pipeline exposure is anticipated to last approximately one (1) year and will result in temporary impacts to two (2) intermittent streams (UNTs to Short Creek, a Trout Stocked Fishery) and their associated 50-foot assumed floodways. Total earth disturbance proposed is 7.9 acres. Proposed project impacts include excavation of the existing pipelines, installation of monitoring equipment, stockpiling of soils, installation of temporary flume pipes and riprap aprons, installation of timber mat bridges over streams for equipment crossing, and site restoration post-construction.

Resource Name	Aquatic Resource Type	Activity	Chapter 93	Latitude/ Longitude	Impact Area Temp. (SF)	Impact Area Perm. (SF)	Impact Area Temp. (LF)	Impact Area Temp. (Ac)	Impact Area Perm. (Ac)
FLACT—1 (Stream 7; UNT to Short Creek)	Intermittent	Excavation/ Floodway Activity	TSF	40.00865 -80.33239	4,100	-		0.09	-
CULV-1 (Stream 7; UNT to Short Creek)	Intermittent	Flume Pipe	TSF	40.00872 -80.33238	250	-	50	0.006	-
PIPE-1 (Stream 7; UNT to Short Creek)	Intermittent	Excavation; Pipeline Exposure (stream)	TSF	40.00872 -80.33238	80	-	16	0.002	-
BRIDGE-1 (Stream 7; UNT to Short Creek)	Intermittent	Timber Bridge	TSF	40.00868 -80.33245	276	-	23	0.1	-
FLACT—2 (Stream 5; UNT to Short Creek)	Intermittent	Excavation/ Floodway Activity	TSF	40.00865 -80.33239	4,300	-		0.001	-
CULV-2 (Stream 5; UNT to Short Creek)	Intermittent	Flume Pipe	TSF	40.00862 -80.33231	300	-	50	0.007	-
PIPE-2 (Stream 5; UNT to Short Creek)	Intermittent	Excavation; Pipeline Exposure (stream)	TSF	40.00862 -80.33231	96	-	16	0.002	-
BRIDGE-2 (Stream 5; UNT to Short Creek)	Intermittent	Timber Bridge	TSF	40.00861 -80.33239	264	-	22	0.006	-

Contact: Dana Drake, Program Manager, 412-442-4000.

E0205224-001. ALCOSAN, 3300 Preble Avenue, Pittsburgh, PA 15233, McKees Rocks Borough and City of Pittsburgh, **Allegheny County**. U.S. Army Corps of Engineers Pittsburgh District. Application received: February 21, 2024.

The applicant proposes to:

1. Construct and maintain the 20,000 feet long Ohio River Tunnel (ORT), which will have an internal diameter of 18 feet and will be approximately 150 feet beneath and along the Ohio River (WWF, N). This will permanently impact 6.66 acres of the watercourse, 1.2 acres of the floodway, and 1.29 acres of floodplain. This will also impact 0.60 acre of the Allegheny River (WWF) floodplain.

2. Construct and maintain the 4,500 feet long Chartiers Creek Tunnel (CCT), which will have an inter-

nal diameter of 14 feet and will be approximately 150 feet beneath and along the Ohio River. This will permanently impact 1.9 acres of watercourse, including one crossing beneath the Ohio River, 0.80 acre of floodway, and 0.20 acre of floodplain. This will also permanently impact 0.21 acre of Chartiers Creek (WWF) floodplain.

3. Construct and maintain the 1,600 feet long Saw Mill Run Tunnel (SMRT), which will have an internal diameter of 14 feet and will be approximately 150 feet beneath and along the Ohio River. This will permanently impact 0.88 acre of watercourse, including one crossing beneath the Ohio River, 0.04 acre of floodway, and 0.24 acre of floodplain.

4. Construct and maintain a 600 feet long dewatering tunnel which has an internal diameter of 8 feet and will be approximately 150 feet beneath and along the Ohio River. This will permanently impact 0.03 acre of floodway.

This dewatering tunnel will be constructed from the northern terminus of the ORT.

5. Construct and maintain the 1,900 feet long Ella Street to Chartiers Creek connector tunnel beneath Shingiss Street, which will have an internal diameter of 7 feet and will be approximately 140 below ground. This will permanently impact 0.48 acre of the Ohio River's floodplain.

6. Construct and maintain two (2) drop shafts to direct flow to the tunnel system with mined connector tunnels to the ORT in 0.57 acre of the Ohio River floodplain.

7. Construct and maintain one (1) drop shafts to direct flow to the tunnel system with mined connector tunnels to the CCT and to construct and maintain one (1) drop shaft with mined connector tunnels to the SMRT in 0.19 acre of the Allegheny River floodplain combined.

8. Construct and maintain river wall, vent structures, gate control building, outfall and associated scour protection located at the western terminus of Westhall Street. This will permanently impact 0.17 acre of the Ohio River, 0.28 acre of floodway, and 0.17 acre of floodplain.

9. Construct and maintain vent structures, outfall, and associated scour protection located between North Point Drive and the Three Rivers Heritage Trail. This will permanently impact 0.02 acre of the Ohio River, 0.01 acre of floodway, and 0.1 acre of floodplain.

10. Construct and maintain vent structures, outfall, and associated scour protection located by the intersection of River Road and West Carson Street. This will permanently impact 0.03 acre of Chartiers Creek and 0.11 acre of floodway.

11. Construct and maintain vent structures, gate control structure, and modify existing outfall located along River Avenue between Madison Avenue and Voeghtly Street. This will permanently impact 0.08 acre of the Allegheny River, 0.01 acre of floodway, and 0.14 acre of floodplain.

12. Construct and maintain vent structures located south of the CSX Transportation railroad and along Riverside Street. This will permanently impact 0.17 acre of the Ohio River's floodplain.

13. Construct and maintain vent structures located east of the D.L. Clark Building. This will permanently impact 0.10 acre of the Allegheny River's floodplain.

14. Construct and maintain vent structures located along S Canal Street and between Chestnut Street and Warfield Street. This will permanently impact 0.02 acre of the Allegheny River's floodway and 0.18 acre of floodplain.

15. Construct and maintain temporary cofferdams around the aforementioned outfall structures. In the Ohio River, it will temporarily impact 0.35 acre of watercourse, 0.32 acre of floodway, and 2.13 acres of floodplain. In Chartiers Creek, it will temporarily impact 0.11 acre of watercourse and 0.70 acre of floodplain. In the Allegheny River, it will temporarily impact 0.08 acre of watercourse, 0.06 acre of floodway, and 2.44 acres of floodplain.

For the purpose of reducing combined sewage overflows into the region's streams and rivers to improve water quality. Cumulatively, the project will permanently impact 9.75 acres of watercourse, 2.39 acres of floodway, and 4.27 acres of floodplain. This project will temporarily impact 0.54 acre of watercourse, 0.38 acre of floodway, and 5.27 acres of floodplain.

The project site is located in McKees Rocks Borough and City of Pittsburgh, Allegheny County, and begins at 3300 Preble Avenue, Pittsburgh, PA 15233 (Pittsburgh

West and Pittsburgh East PA USGS topographic quadrangle; N: -40°, 28', 34"; W: -80°, 02', 38"; Sub-basin 20G; USACE Pittsburgh District) and extends along the Ohio River to the Allegheny River (Pittsburgh West and Pittsburgh East PA USGS topographic quadrangle; N: 40°, 27', 10"; W: -79°, 59', 38"; Sub-basin 18A; USACE Pittsburgh District), with spurs that will cross the Ohio River that will extend west into McKees Rocks Borough and the City of Pittsburgh.

ENVIRONMENTAL ASSESSMENTS

Eastern District: Oil and Gas Management Program, 208 West Third Street, Williamsport, PA 17701-6448.

Contact: RA-EPEASTERN@pa.gov.

EA0829224-002. Chesapeake Appalachia LLC, 14 Chesapeake Lane, Sayre, PA 18840, Orwell Township, **Bradford County**. U.S. Army Corps of Engineers Baltimore District. Application received: June 7, 2024.

The construction of the existing well pad resulted in 391 square feet (0.009 acre) of impacts to Palustrine Emergent Wetlands. The project proposes restoration of the well pad and 391 square feet (0.009 acre) of restoration activities and the replanting of native hydrophytic vegetation within the impacted wetlands. The project will result in 391 square feet (0.009 acre) of temporary Palustrine Emergent Wetland impacts (Windham, PA Quadrangle, Latitude: 41.986998°, Longitude: -76.452826°).

STORAGE TANKS

SITE-SPECIFIC INSTALLATION PERMITS

The following Storage Tank Site-Specific Installation Permit application has been received by the Department of Environmental Protection (DEP) and is currently under review. Individuals wishing to comment on the proposed permit are invited to submit a statement to the Bureau of Environmental Cleanup and Brownfields, Division of Storage Tanks, P.O. Box 8762, Harrisburg, PA 17105-8762, within 30-days from the date of this publication. Comments may also be submitted via email to tanks@pa.gov. Comments received within this 30-day period will be considered in the formulation of the final determinations regarding this application. Responses should include the name, address and telephone number of the writer and a concise statement to inform DEP of the exact basis of the comment and the relevant facts upon which it based.

Individuals in need of accommodations should contact DEP through the Pennsylvania Hamilton Relay Service at (800) 654-5984 (TDD users) or (800) 654-5988 (voice users).

Application(s) Received for Storage Tank Site-Specific Installation Permits Under the Authority of the Storage Tank Spill Prevention Act (35 P.S. §§ 6021.304, 6021.504, 6021.1101 and 6021.1102) and Under 25 Pa. Code Chapter 245, Subchapter C.

SSIP Application No.	24006
Applicant Name	Rock Land Company LLC
Address	P.O. Box 180
City, State, Zip	Frederick, MD 21705
County	York County
Municipality	Shrewsbury Township
Tank Type	Eleven ASTs storing hazardous substances
Tank Capacity	189,840 gallons total
Application Received	June 13, 2024

ACTIONS

THE PENNSYLVANIA CLEAN STREAMS LAW AND THE FEDERAL CLEAN WATER ACT
FINAL ACTIONS TAKEN FOR NPDES PERMITS AND WQM PERMITS

The Department of Environmental Protection (DEP) has taken the following actions on previously received applications for new, amended, and renewed National Pollutant Discharge Elimination System (NPDES) and Water Quality Management (WQM) permits, applications for permit waivers, and Notice of Intent (NOIs) for coverage under General Permits, as listed in the following tables. This notice of final action is published in accordance with 25 Pa. Code Chapters 91, 92a, and 102 and 40 CFR Part 122, implementing provisions of The Clean Streams Law (35 P.S. §§ 691.1—691.1001) and the Federal Clean Water Act (33 U.S.C.A. §§ 1251—1376). The official file for each listed action can be reviewed at the DEP or delegated County Conservation District (CCD) office identified in the table for the action. DEP/CCD office contact information is listed as follows for Section I and is contained within the table for Section II. Additional information for permits issued under 25 Pa. Code Chapters 91 and 92a and Individual permits under 25 Pa. Code Chapter 102, including links to Individual Chapter 92a NPDES and WQM Permits, may be reviewed by generating the “Final Actions Report” on DEP’s website at www.dep.pa.gov/CWPublicNotice.

DEP office contact information to review official files relating to the final actions in Section I is as follows:

DEP Southeast Regional Office (SERO)—2 E. Main Street, Norristown, PA 19401-4915. File Review Coordinator: 484-250-5910. Email: RA-EPNPDES_SERO@pa.gov for Chapter 91 & 92a permits; RA-EPWW-SERO@pa.gov for Chapter 102 permits.

DEP Northeast Regional Office (NERO)—2 Public Square, Wilkes-Barre, PA 18701-1915. File Review Coordinator: 570-826-5472. Email: RA-EPNPDES_NERO@pa.gov for Chapter 91 & 92a permits; RA-EPWW-NERO@pa.gov for Chapter 102 permits.

DEP Southcentral Regional Office (SCRO)—909 Elmerton Avenue, Harrisburg, PA 17110. File Review Coordinator: 717-705-4732. Email: RA-EPNPDES_SCRO@pa.gov for Chapter 91 & 92a permits; RA-EPWW-SCRO@pa.gov for Chapter 102 permits.

DEP Northcentral Regional Office (NCRO)—208 W. Third Street, Suite 101, Williamsport, PA 17701. File Review Coordinator: 570-327-3693. Email: RA-EPNPDES_NCRO@pa.gov for Chapter 91 & 92a permits; RA-EPWW-NCRO@pa.gov for Chapter 102 permits.

DEP Southwest Regional Office (SWRO)—400 Waterfront Drive, Pittsburgh, PA 15222. File Review Coordinator: 412-442-4286. Email: RA-EPNPDES_SWRO@pa.gov for Chapter 91 & 92a permits; RA-EPWW-SWRO@pa.gov for Chapter 102 permits.

DEP Northwest Regional Office (NWRO)—230 Chestnut Street, Meadville, PA 16335. File Review Coordinator: 814-332-6078. Email: RA-EPNPDES_NWRO@pa.gov for Chapter 91 & 92a permits; RA-EPWW-NWRO@pa.gov for Chapter 102 permits.

DEP Bureau of Clean Water (BCW)—400 Market Street, Harrisburg, PA 17105. File Review Coordinator: 717-787-5017. Email: RA-EPNPDES_Permits@pa.gov.

DEP Regional Permit Coordination Office (RPCO)—400 Market Street, Harrisburg, PA 17105. File Review Coordinator: 717-772-5987. Email: RA-EPREGIONALPERMIT@pa.gov.

Persons aggrieved by an action may appeal that action to the Environmental Hearing Board (Board) under section 4 of the Environmental Hearing Board Act (35 P.S. § 7514) and 2 Pa.C.S. §§ 501—508 and 701—704 (relating to Administrative Agency Law).

The appeal should be sent to the Environmental Hearing Board, Second Floor, Rachel Carson State Office Building, 400 Market Street, P.O. Box 8457, Harrisburg, PA 17105-8457, 717-787-3483. Appeals must be filed with the Board within 30-days of publication of this notice in the *Pennsylvania Bulletin* unless the appropriate statute provides a different time period. Copies of the appeal form and the Board’s rules of practice and procedure may be obtained from the Board. This paragraph does not, in and of itself, create a right of appeal beyond that permitted by applicable statutes and decisional law. For individuals who wish to challenge an action, the appeal must reach the Board within 30-days. A lawyer is not needed to file an appeal with the Board. Individuals who cannot afford a lawyer may qualify for free pro bono representation. Call the Secretary to the Board at 717-787-3483 for more information. The appeal form and the Board’s rules of practice and procedure are also available in Braille or on audiotape from the Secretary to the Board at 717-787-3483. Important legal rights are at stake, however, so individuals should contact a lawyer at once.

Individuals in need of accommodations should contact DEP through the Pennsylvania Hamilton Relay Service at (800) 654-5984 (TDD users) or (800) 654-5988 (voice users).

For actions taken on applications for pipelines that are regulated by the Federal Energy Regulatory Commission (FERC).

Any person aggrieved by this action may challenge it in an appropriate legal forum. The State and Federal courts are currently split on whether the proper forum to challenge a Department permit, authorization or approval for a facility or activity subject to the Federal Natural Gas Act, 15 U.S.C.A. §§ 717 et seq., is the United States Court of Appeals for the Third Circuit or the Pennsylvania Environmental Hearing Board. See *Delaware Riverkeeper Network v. Sec’y, Dep’t of Env’tl. Prot.*, 833 F.3d 360 (3d Cir. 2016); *Delaware Riverkeeper Network v. Sec’y, Dep’t of Env’tl. Prot.*, 903 F.3d 65 (3d Cir. 2018), cert. denied, 139 S. Ct. 1648, 203 L. Ed. 899 (2019) and *Cole v. Dep’t. of Env’tl. Prot.*, 1577 C.D. 2019 WL 2420667 (Pa. Cmwlth Ct. June 15, 2021) (Pet. for Allowance of Appeal pending); *West Rockhill Twp. v. Dep’t of Env’tl. Prot.*, No. 1595 C.D. 2019 WL 2426014 (Pa. Cmwlth. June 15, 2021) (Pet. for Allowance of Appeal pending).

I. Final Action(s) on NPDES and WQM Permit Application(s) and NOIs for Sewage, Industrial Waste, Industrial Stormwater, MS4s, Pesticides, CAFOs and Individual Construction Stormwater.

<i>Application Number</i>	<i>Permit Type</i>	<i>Action Taken</i>	<i>Permittee Name & Address</i>	<i>Municipality, County</i>	<i>DEP Office</i>
PA0247600	CAFO Individual NPDES Permit	Issued	Martin David H 420 Nottingham Road Nottingham, PA 19362-9024	Little Britain Township Lancaster County	SCRO
PAD020081	Chapter 102 Individual NPDES Permit	Issued	Franklin Park Borough Allegheny County 2344 W Ingomar Road Pittsburgh, PA 15237-1691	Franklin Park Borough Allegheny County	SWRO
PAD030006	Chapter 102 Individual NPDES Permit	Issued	American First Enterprises LLP 1768 North Main Street Suite 4 Butler, PA 16001	South Buffalo Township Armstrong County	NWRO
PAD060096	Chapter 102 Individual NPDES Permit	Issued	Brandywine Heights School District 120 Penn Am Drive Quakertown, PA 18951-2489	Longswamp Township Berks County	SCRO
PAD150178	Chapter 102 Individual NPDES Permit	Issued	PennDot 400 N 8th Street Harrisburg, PA 17105	Coatesville City Chester County	SERO
PAD150326	Chapter 102 Individual NPDES Permit	Issued	SBCM Inc. 121 W Miner Street Suite 100 West Chester, PA 19382-3236	New Garden Township Chester County	SERO
PAD210116	Chapter 102 Individual NPDES Permit	Issued	PDC Northeast LPIV JH/IM LLC 7777 Bonhomme Avenue Saint Louis, MO 63105-1911	Silver Spring Township Cumberland County	SCRO
PAD230012	Chapter 102 Individual NPDES Permit	Issued	Philadelphia Department of Aviation Terminal E Div of Aviation 3rd Floor Philadelphia, PA 19153	Tinicum Township Delaware County	SERO
PAD510217	Chapter 102 Individual NPDES Permit	Issued	Philadelphia Energy Solutions Refinery & Marketing LLC 3144 W Passyunk Avenue Philadelphia, PA 19145-5208	Philadelphia City Philadelphia County	SERO
PAD670104	Chapter 102 Individual NPDES Permit	Issued	Aldi Inc. 826 Newtown Yardley Road Newtown, PA 18940-1797	Carroll Township York County	SCRO
PAD670107	Chapter 102 Individual NPDES Permit	Issued	Enos M and Lavina S Stoltzfus 26 Trout Lane York, PA 17363	Stewartstown Borough York County	SCRO
PA0254894	Industrial Stormwater Individual NPDES Permit	Issued	Bognar & Co. Inc. 733 Washington Road Pittsburgh, PA 15228-2022	Black Township Somerset County	SWRO
PA0276031	Industrial Stormwater Individual NPDES Permit	Issued	Pocono Mountain Municipal Airport Authority 188 Airport Drive Tobyhanna, PA 18466	Coolbaugh Township Monroe County	NERO
PAI130540	MS4 Individual NPDES Permit	Issued	Trumbauersville Borough Bucks County 1 Evergreen Drive Drawer 100 Trumbauersville, PA 18970	Trumbauersville Borough Bucks County	SERO
PAI136148	MS4 Individual NPDES Permit	Issued	North Franklin Township Washington County 620 Franklin Farms Road Washington, PA 15301-5908	North Franklin Township Washington County	SWRO

<i>Application Number</i>	<i>Permit Type</i>	<i>Action Taken</i>	<i>Permittee Name & Address</i>	<i>Municipality, County</i>	<i>DEP Office</i>
PA0027618	Major Sewage Facility >= 1 MGD and < 5 MGD Individual NPDES Permit	Issued	Bethel Park Municipal Authority Allegheny County 3100 Piney Fork Road South Park, PA 15219	Bethel Park Borough Allegheny County	SWRO
2122201	Manure Storage and Wastewater Impoundments Individual WQM Permit	Issued	Barrick Dairy LLC 2653 Walnut Bottom Road Carlisle, PA 17015-9329	Penn Township Cumberland County	SCRO
PA0097110	Minor Industrial Waste Facility with ELG Individual NPDES Permit	Issued	Shade Landfill Inc. 1176 No 1 Road Cairnbrook, PA 15924-8406	Shade Township Somerset County	SWRO
PA0056014	Minor Industrial Waste Facility without ELG Individual NPDES Permit	Issued	Ametek Inc. 1100 Cassatt Road Berwyn, PA 19312	Sellersville Borough Bucks County	SERO
PA0080454	Minor Industrial Waste Facility without ELG Individual NPDES Permit	Issued	Carlisle Borough Municipal Authority Cumberland County 53 W South Street Carlisle, PA 17013-3458	North Middleton Township Cumberland County	SCRO
PA0083712	Minor Industrial Waste Facility without ELG Individual NPDES Permit	Issued	Bear Valley Franklin County PA Joint Authority 218 School House Road Saint Thomas, PA 17252-9646	Saint Thomas Township Franklin County	SCRO
PA0221775	Minor Industrial Waste Facility without ELG Individual NPDES Permit	Issued	HRI Inc. 1750 West College Avenue State College, PA 16801-2719	Pine Creek Township Jefferson County	NWRO
PA0003026	Minor Sewage Facility < 0.05 MGD Individual NPDES Permit	Issued	US Bronze Foundry & Mach Inc. 18649 Brake Shoe Road P.O. Box 458 Meadville, PA 16335-9603	Woodcock Township Crawford County	NWRO
PA0043036	Minor Sewage Facility < 0.05 MGD Individual NPDES Permit	Issued	PA Conference Association of Seventh Day Adventists Inc. 76 Lodge Road Rossiter, PA 15772-6720	Banks Township Indiana County	NWRO
PA0082511	Minor Sewage Facility < 0.05 MGD Individual NPDES Permit	Issued	Roxbury Holiness Camp Inc. 13763 Cumberland Highway Orrstown, PA 17244-9640	Letterkenny Township Franklin County	SCRO
PA0103594	Minor Sewage Facility < 0.05 MGD Individual NPDES Permit	Issued	Windsor MHC LLC 3824 Trythall Street Bethlehem, PA 18020-2925	Washington Township Erie County	NWRO
PA0112381	Minor Sewage Facility < 0.05 MGD Individual NPDES Permit	Issued	Columbia Investment Corp 6009 Columbia Boulevard Bloomsburg, PA 17815-8800	Madison Township Columbia County	NCRO

NOTICES

3689

<i>Application Number</i>	<i>Permit Type</i>	<i>Action Taken</i>	<i>Permittee Name & Address</i>	<i>Municipality, County</i>	<i>DEP Office</i>
PA0217743	Minor Sewage Facility < 0.05 MGD Individual NPDES Permit	Issued	M A Hotel Management Inc. 3620 State Route 31 Donegal, PA 15628-4029	Donegal Township Westmoreland County	SWRO
PA0060640	Minor Sewage Facility >= 0.05 MGD and < 1 MGD Individual NPDES Permit	Issued	PA American Water Co. 171 W Johnson Highway Norrstown, PA 19401-3030	Lehman Township Pike County	NERO
PA0217361	Minor Sewage Facility >= 0.05 MGD and < 1 MGD Individual NPDES Permit	Issued	Westmoreland County Municipal Authority 124 Park and Pool Road New Stanton, PA 15672	East Huntingdon Township Westmoreland County	SWRO
3915201	Minor and Non-NPDES Industrial Waste Treatment Facility Individual WQM Permit	Issued	Nestle Purina Petcare Company 2050 Pope Road Allentown, PA 18104-9308	South Whitehall Township Lehigh County	NERO
2570410	Minor and Non-NPDES Sewage Treatment Facility Individual WQM Permit	Issued	Windsor MHC LLC 3824 Trythall Street Bethlehem, PA 18020-2925	Washington Township Erie County	NWRO
3909405	Minor and Non-NPDES Sewage Treatment Facility Individual WQM Permit	Issued	Lehigh County Authority P.O. Box 3348 1053 Spruce Road Allentown, PA 18106-0348	Lynn Township Lehigh County	NERO
6598407	Minor and Non-NPDES Sewage Treatment Facility Individual WQM Permit	Issued	Westmoreland County Municipal Authority 124 Park and Pool Road New Stanton, PA 15672	East Huntingdon Township Westmoreland County	SWRO
NOEXNC164	No Exposure Certification	Issued	West Pharmaceuticals Service 2921 Reach Road Williamsport, PA 17701-4177	Williamsport City Lycoming County	NCRO
PAG030188	PAG-03 NPDES General Permit for Industrial Stormwater	Issued	Reworld Delaware Valley LP 10 Highland Avenue Chester, PA 19013-2231	Chester City Delaware County	SERO
PAG032225	PAG-03 NPDES General Permit for Industrial Stormwater	Issued	Fastenal Inc. 1225 Mid Valley Drive Jessup, PA 18434-1820	Jessup Borough Lackawanna County	NERO
PAG032388	PAG-03 NPDES General Permit for Industrial Stormwater	Issued	Hydro Extruder USA LLC 330 Elmwood Avenue Mountain Top, PA 18707-2116	Wright Township Luzerne County	NERO
PAG032426	PAG-03 NPDES General Permit for Industrial Stormwater	Issued	UFP Structural PKG LLC 2801 E Beltline Avenue NE Grand Rapids, MI 49525-9680	Delano Township Schuylkill County	NERO
PAG033571	PAG-03 NPDES General Permit for Industrial Stormwater	Issued	Amazon Com Service LLC P.O. Box 80842 Attn: Amazon Com NA Env Dept Seattle, WA 98108-0842	South Middleton Township Cumberland County	SCRO

<i>Application Number</i>	<i>Permit Type</i>	<i>Action Taken</i>	<i>Permittee Name & Address</i>	<i>Municipality, County</i>	<i>DEP Office</i>
PAG033572	PAG-03 NPDES General Permit for Industrial Stormwater	Issued	Amazon Com Service LLC P.O. Box 80842 Attn: Amazon Com NA Env Dept Seattle, WA 98108-0842	Dickinson Township Cumberland County	SCRO
PAG033632	PAG-03 NPDES General Permit for Industrial Stormwater	Issued	Amazon Com Service LLC P.O. Box 80842 Seattle, WA 98108-0842	Upper Bern Township Berks County	SCRO
PAG034062	PAG-03 NPDES General Permit for Industrial Stormwater	Issued	XPO Inc. 2211 Old Earhart Road Suite 100 Ann Arbor, MI 48105-2963	Antrim Township Franklin County	SCRO
PAG034063	PAG-03 NPDES General Permit for Industrial Stormwater	Issued	XPO Inc. 2211 Old Earhart Road Suite 100 Ann Arbor, MI 48105-2963	Rapho Township Lancaster County	SCRO
PAG034066	PAG-03 NPDES General Permit for Industrial Stormwater	Issued	XPO Inc. 2211 Old Earhart Road Suite 100 Ann Arbor, MI 48105-2963	Exeter Township Berks County	SCRO
PAG034085	PAG-03 NPDES General Permit for Industrial Stormwater	Issued	Mountain Ridge Metals 1517 Route 209 Millersburg, PA 17061	Upper Paxton Township Dauphin County	SCRO
PAG034908	PAG-03 NPDES General Permit for Industrial Stormwater	Issued	Mountain Energy Service Inc. 205 W Tioga Street Tunkhannock, PA 18657-1471	Wyalusing Borough Bradford County	NCRO
PAG035001	PAG-03 NPDES General Permit for Industrial Stormwater	Issued	Bishop Bros Const Co. Inc. 1376 Leisure Drive Towanda, PA 18848-9271	Wysox Township Bradford County	NCRO
PAG035024	PAG-03 NPDES General Permit for Industrial Stormwater	Issued	PVS Nolwood Chemicals Inc. 297 W Allison Street Lock Haven, PA 17745-3988	Castanea Township Clinton County	NCRO
PAG036245	PAG-03 NPDES General Permit for Industrial Stormwater	Issued	Brad Foote Gear Works Inc. 5100 Neville Road Pittsburgh, PA 15225-1401	Neville Township Allegheny County	SWRO
PAG036469	PAG-03 NPDES General Permit for Industrial Stormwater	Issued	Union RR Co. 708 Duquesne Boulevard Duquesne, PA 15110-1522	Clairton City Allegheny County	SWRO
PAG036583	PAG-03 NPDES General Permit for Industrial Stormwater	Issued	Nine Energy Service 6500 West Fwy Fort Worth, TX 76116-2167	Fallowfield Township Washington County	SWRO
PAG038343	PAG-03 NPDES General Permit for Industrial Stormwater	Issued	FedEx Ground Pkg System Inc. Environmental Services 1000 FedEx Drive Moon Township, PA 15108	Jackson Township Butler County	NWRO
PAG041303	PAG-04 NPDES General Permit for Small Flow Treatment Facilities	Issued	Mason Christine 1491 Bimber Run Road Tidioute, PA 16351-5331	Limestone Township Warren County	NWRO
PAG041308	PAG-04 NPDES General Permit for Small Flow Treatment Facilities	Issued	Melinda and Timothy Davison 28231 Route 66 Lucinda, PA 16235-2825	Knox Township Clarion County	NWRO

NOTICES

3691

<i>Application Number</i>	<i>Permit Type</i>	<i>Action Taken</i>	<i>Permittee Name & Address</i>	<i>Municipality, County</i>	<i>DEP Office</i>
PAG041313	PAG-04 NPDES General Permit for Small Flow Treatment Facilities	Issued	Asay Jennarose 17270 Townhouse Road Saegertown, PA 16433-3852	Hayfield Township Crawford County	NWRO
PAG041315	PAG-04 NPDES General Permit for Small Flow Treatment Facilities	Issued	Backus James 503 Grandview Avenue Monongahela, PA 15063-1517	West Shenango Township Crawford County	NWRO
PAG041328	PAG-04 NPDES General Permit for Small Flow Treatment Facilities	Issued	Deangelis Judith 2419 Kelly Road Hermitage, PA 16148	Hermitage City Mercer County	NWRO
PAG041361	PAG-04 NPDES General Permit for Small Flow Treatment Facilities	Issued	Corey and Maria Ivonne Norman 5564 W Center Road Linesville, PA 16424-7744	Conneaut Township Crawford County	NWRO
PAG043986	PAG-04 NPDES General Permit for Small Flow Treatment Facilities	Issued	Etheridge Kimberly 265 Wiest School Road Oley, PA 19547	Oley Township Berks County	SCRO
PAG046482	PAG-04 NPDES General Permit for Small Flow Treatment Facilities	Issued	Tarley Jake 381 Barnard Road Fredericktown, PA 15333-2232	Somerset Township Washington County	SWRO
PAG048303	PAG-04 NPDES General Permit for Small Flow Treatment Facilities	Issued	Lundquest Shauna 274 Buckeye Drive Sharpsville, PA 16150-8310	South Pymatuning Township Mercer County	NWRO
PAG048754	PAG-04 NPDES General Permit for Small Flow Treatment Facilities	Issued	Antony and Holly Grey 3050 Crane Road Edinboro, PA 16412-1656	Washington Township Erie County	NWRO
PAG048842	PAG-04 NPDES General Permit for Small Flow Treatment Facilities	Issued	Oosterkamp David 24817 Ridge Road Cambridge Springs, PA 16403-3745	Cambridge Township Crawford County	NWRO
PAG048849	PAG-04 NPDES General Permit for Small Flow Treatment Facilities	Issued	Ashley and Justin McClure 454 W State Road Jamestown, PA 16134-3026	West Shenango Township Crawford County	NWRO
PAG123556	PAG-12 NPDES General Permit for CAFOs	Issued	Martin Rick 425 N Market Street Myerstown, PA 17067-3019	Heidelberg Township Lebanon County	SCRO
PAG123581	PAG-12 NPDES General Permit for CAFOs	Issued	Nolt Elvin 10 Setherb Road Richland, PA 17087-9404	Millcreek Township Lebanon County	SCRO
PAG123582	PAG-12 NPDES General Permit for CAFOs	Issued	Weaver Andrew 2560 Sunnyside Road Manheim, PA 17545-9685	Rapho Township Lancaster County	SCRO
PAG123673	PAG-12 NPDES General Permit for CAFOs	Issued	Oscar J Manbeck 10 Fort Henry Road Bethel, PA 19507-9544	Bethel Township Berks County	SCRO
PAG123715	PAG-12 NPDES General Permit for CAFOs	Issued	Lehman Curtis M 514 Bricker Road Bernville, PA 19506-8722	Upper Tulpehocken Township Berks County	SCRO
PAG123749	PAG-12 NPDES General Permit for CAFOs	Issued	Sweigart Kenton L 620 Greider Road Mount Joy, PA 17552-8911	East Donegal Township Lancaster County	SCRO

<i>Application Number</i>	<i>Permit Type</i>	<i>Action Taken</i>	<i>Permittee Name & Address</i>	<i>Municipality, County</i>	<i>DEP Office</i>
PAG123878	PAG-12 NPDES General Permit for CAFOs	Issued	J & L Groff Farms LLC 2906 Dettlinger Road Brogue, PA 17309-9211	Chanceford Township York County	SCRO
PAG124823	PAG-12 NPDES General Permit for CAFOs	Issued	Heimbach Keith 129 Don Packard Road Granville Summit, PA 16926-9231	Granville Township Bradford County	SCRO
PAG133550	PAG-13 NPDES General Permit for MS4s	Waived	Dauphin Borough Dauphin County P.O. Box 487 200 Church Street Dauphin, PA 17018-0487	Dauphin Borough Dauphin County	SCRO
PAG133695	PAG-13 NPDES General Permit for MS4s	Waived	Jonestown Borough Lebanon County 295 S Mill Street P.O. Box 466 Jonestown, PA 17038-9781	Jonestown Borough Lebanon County	SCRO
3624404	Pump Stations Individual WQM Permit	Issued	Millersville Borough Lancaster County 616 Paxton Place Lititz, PA 17543-8274	Manor Township Lancaster County	SCRO
6577404	Pump Stations Individual WQM Permit	Issued	Westmoreland County Municipal Authority 124 Park and Pool Road New Stanton, PA 15672	East Huntingdon Township Westmoreland County	SWRO
PA0231720	Single Residence STP Individual NPDES Permit	Issued	Kenneth F and Rebecca M Thomas 131 Picnic Grove Road Catawissa, PA 17820	Locust Township Columbia County	NCRO
PA0266876	Single Residence STP Individual NPDES Permit	Issued	Becker John C III 14 Petsch Road Reading, PA 19606-9300	Alsace Township Berks County	SCRO
0618405	Single Residence Sewage Treatment Plant Individual WQM Permit	Issued	Becker John C III 14 Petsch Road Reading, PA 19606-9300	Alsace Township Berks County	SCRO
2002416	Single Residence Sewage Treatment Plant Individual WQM Permit	Issued	Oosterkamp David 24817 Ridge Road Cambridge Springs, PA 16403-3745	Cambridge Township Crawford County	NWRO
2002422	Single Residence Sewage Treatment Plant Individual WQM Permit	Issued	Ashley and Justin McClure 454 W State Road Jamestown, PA 16134-3026	West Shenango Township Crawford County	NWRO
2501417	Single Residence Sewage Treatment Plant Individual WQM Permit	Issued	Antony and Holly Grey 3050 Crane Road Edinboro, PA 16412-1656	Washington Township Erie County	NWRO
4395404	Single Residence Sewage Treatment Plant Individual WQM Permit	Issued	Lundquest Shauna 274 Buckeye Drive Sharpsville, PA 16150-8310	South Pymatuning Township Mercer County	NWRO
6217407	Single Residence Sewage Treatment Plant Individual WQM Permit	Issued	Lifestyle Support Service Inc. 201 W High Street Suite 1 Ebensburg, PA 15931-1590	Conewango Township Warren County	NWRO
1524406	Small Flow Treatment Facility Individual WQM Permit	Issued	Turkey Hill Minit Market Inc. 165 Flanders Road Westborough, MA 01851	Coatesville City Chester County	SERO

<i>Application Number</i>	<i>Permit Type</i>	<i>Action Taken</i>	<i>Permittee Name & Address</i>	<i>Municipality, County</i>	<i>DEP Office</i>
WQG01202404	WQG-01 WQM General Permit	Issued	Asay Jennarose 17270 Townhouse Road Saegertown, PA 16433-3852	Hayfield Township Crawford County	NWRO
WQG01202405	WQG-01 WQM General Permit	Issued	Backus James 503 Grandview Avenue Monongahela, PA 15063-1517	West Shenango Township Crawford County	NWRO
WQG026122	WQG-02 WQM General Permit	Issued	Westmoreland County Municipal Authority P.O. Box 9 2494 Rt 981 Alverton, PA 15612-0009	East Huntingdon Township Westmoreland County	SWRO

II. Final Action(s) on PAG-01 and PAG-02 General NPDES Permit NOIs.

<i>Permit Number</i>	<i>Permit Type</i>	<i>Action Taken</i>	<i>Applicant Name & Address</i>	<i>Municipality, County</i>	<i>Office</i>
PAC350156	PAG-02 General Permit	Issued	Eynon-Jermyn Solar, LLC 203 Cresent Street Suite 106 Waltham, MA 02453	Archbald Borough Lackawanna County	Lackawanna County Conservation District 1027 S. Abington Road South Abington Township, PA 18411 570-382-3086 RA-EPWW-NERO@pa.gov
PAC44 0034	PAG-02 General Permit	Issued	MCMA 70 Chestnut St. Lewistown, PA 17044	Granville Twp and Juniata Terrace Boro Mifflin County	Mifflin County Conservation District 20 Windmill Hill Suite 4 Burnham, PA 17009 717-248-4695
PAC44 0033	PAG-02 General Permit	Issued	Allensville Mennonite Church 11565 State Route 655 Allensville, PA 17002	Menno Township Mifflin County	Mifflin County Conservation District 20 Windmill Hill Suite 4 Burnham, PA 17009 717-248-4695
PAC480132	PAG-02 General Permit	Issued	City Center Development Corp. 600 W. Hamilton St. Ste. 700 Allentown, PA 18101	City of Easton Northampton County	Northampton County Conservation District 14 Gracedale Ave. Greystone Building Nazareth, PA 18064-9211 610-829-6276 RA-EPWW-NERO@pa.gov
PAC510326	PAG-02 General Permit	Issued	Philadelphia Parks & Recreation One Parkway Building 1515 Arch Street 11th Floor Philadelphia, PA 19102-1511	City of Philadelphia Philadelphia County	DEP, SERO 2 E. Main Street Norristown, PA 19401 484-250-5821 RA-EPNPDES_SERO@pa.gov
PAC510264 A-1	PAG-02 General Permit	Issued	Cobbs Creek Foundation 300 Conshohocken State Road West Conshohocken, PA 19428	City of Philadelphia Philadelphia County	DEP, SERO 2 E. Main Street Norristown, PA 19401 484-250-5821 RA-EPNPDES_SERO@pa.gov

<i>Permit Number</i>	<i>Permit Type</i>	<i>Action Taken</i>	<i>Applicant Name & Address</i>	<i>Municipality, County</i>	<i>Office</i>
PAC670707	PAG-02 General Permit	Issued	LNJ Real Estate LLC 160 Lamont Street New Cumberland, PA 17070	Fairview Township York County	York County Conservation District 2401 Pleasant Valley Rd. Suite 101 Room 139 York, PA 17402 717-840-7430
PAC010075	PAG-02 General Permit	Issued	S&A Custom Built Homes, Inc. 2121 Old Gatesburg Road Ste 200 State College, PA 16803	Cumberland Township Adams County	Adams County Conservation District 670 Old Harrisburg Road Suite 201 Gettysburg, PA 17325 717-334-0636
PAC080084	PAG-02 General Permit	Issued	PTV 1340, LLC 400 Penn Center Blvd Bldg 4 Suite 1000 Pittsburgh, PA 15235	North Towanda Township Bradford County	Bradford County Conservation District 200 Lake Rd Ste E Towanda, PA 18848 570-265-5539
PAC140048	PAG-02 General Permit	Issued	University Area Joint Authority 1576 Spring Valley Road State College, PA 16801	College Township Centre County	Centre County Conservation District 414 Holmes Ave Ste 4 Bellefonte, PA 16823-1400 814-355-6817
PAC140165	PAG-02 General Permit	Issued	G.M. McCrossin, Inc. 2780 Benner Pike Bellefonte, PA 16823	Benner Township Centre County	Centre County Conservation District 414 Holmes Ave Ste 4 Bellefonte, PA 16823 814-355-6817
PAC170086	PAG-02 General Permit	Issued	Clearfield DT1 LLC c/o Jared Schiff 115 W. Maw St Columbus, OH 43215-5099	Lawrence Township Clearfield County	Clearfield County Conservation District 6395 Clearfield-Woodland Hwy Suite 2 Clearfield, PA 16830 814-765-2629
PAC410106	PAG-02 General Permit	Issued	John C. Bower and Terry L. Taylor 2260 Warrensville Road Montoursville, PA 17754	Loyalsock Township Lycoming County	Lycoming County Conservation District 542 County Farm Rd Suite 202 Montoursville, PA 17754 570-433-3003
PAC470046	PAG-02 General Permit	Issued	JLM Real Estate Investments, LLC P.O. Box 472 950 East Main Street Schuylkill Haven, PA 17972	Cooper Township Montour County	Montour County Conservation District 1210 Bloom Road Danville, PA 17821 570-271-1140
PAC540157	PAG-02 General Permit	Issued	PPL Electric Utilities Corporation Eric Beaver 1639 Church Road Allentown, PA 18104	Barry, Butler, and Eldred Township Schuylkill County	Schuylkill County Conservation District 1206 AG Center Drive Pottsville, PA 17901 570-622-3742 RA-EPWW-NERO@ pa.gov

NOTICES

3695

<i>Permit Number</i>	<i>Permit Type</i>	<i>Action Taken</i>	<i>Applicant Name & Address</i>	<i>Municipality, County</i>	<i>Office</i>
PAC360879 A-1	PAG-02 General Permit	Issued	Veritas Academy, Inc 26 Hillcrest Avenue Leola, PA 17540	Upper Leacock Township Lancaster County	Lancaster County Conservation District 1383 Arcadia Road Room 200 Lancaster, PA 17601 717-299-5361
PAC380303	PAG-02 General Permit	Issued	Scout Cold Storage Lebanon Hanford, LLC 2655 LeJune Road P2E Coral Gables, FL 33134	North Lebanon Township Lebanon County	Lebanon County Conservation District 2120 Cornwall Road Suite 5 Lebanon, PA 17042 717-277-5275
PAC380309	PAG-02 General Permit	Issued	Fort Indiantown Gap Building 0-10 Chapel Drive Annville, PA 17003	East Hanover Township Lebanon County	Lebanon County Conservation District 2120 Cornwall Road Suite 5 Lebanon, PA 17042 717-277-5275
PAC021095	PAG-02 General Permit	Issued	910 East, LLC Robert Ferree 4848 Route 8 Unit 2 Allison Park, PA 15101	West Deer Township Allegheny County	Allegheny County Conservation District 317 East Carson Street Suite 119 Pittsburgh, PA 15219 412-291-8005 SWRO
PAC021110	PAG-02 General Permit	Issued	375 North Shore Drive Jesse Leezer 375 North Shore Drive Pittsburgh, PA 15212	Dravosburg Borough Allegheny County	Allegheny County Conservation District 317 East Carson Street Suite 119 Pittsburgh, PA 15219 412-291-8005 SWRO
PAC021075-A-1	PAG-02 General Permit	Issued	Duquesne Light Company Christopher Melnik 2841 New Beaver Avenue Pittsburgh, PA 15233	Moon Township Allegheny County	Allegheny County Conservation District 317 East Carson Street Suite 119 Pittsburgh, PA 15219 412-291-8005 SWRO
PAC021099	PAG-02 General Permit	Issued	Duquesne Light Company Christopher Melnik 2841 New Beaver Avenue Pittsburgh, PA 15233	Plum Borough Allegheny County	Allegheny County Conservation District 317 East Carson Street Suite 119 Pittsburgh, PA 15219 412-291-8005 SWRO
PAC020744-A-1	PAG-02 General Permit	Issued	Moon Township Dawn Lane 1000 Beaver Grade Road Moon Township, PA 15108	Moon Township Allegheny County	Allegheny County Conservation District 317 East Carson Street Suite 119 Pittsburgh, PA 15219 412-291-8005 SWRO
PAC020397	PAG-02 General Permit	Issued	Windmont Farms, LLC Bradley Kress 4930 South Pioneer Road Gibsonia, PA 15044	Hampton Township Allegheny County	Allegheny County Conservation District 317 East Carson Street Suite 119 Pittsburgh, PA 15219 412-291-8005 SWRO

<i>Permit Number</i>	<i>Permit Type</i>	<i>Action Taken</i>	<i>Applicant Name & Address</i>	<i>Municipality, County</i>	<i>Office</i>
PAC021102	PAG-02 General Permit	Issued	Duquesne Light Company Meenah Shyu 2841 New Beaver Avenue Pittsburgh, PA 15233	West Mifflin Borough Allegheny County	Allegheny County Conservation District 317 East Carson Street Suite 119 Pittsburgh, PA 15219 412-291-8005 SWRO
PAC020202	PAG-02 General Permit	Issued	Wildwood Acres, LLC Antoinette Paliotta 1550 Connor Road South Park, PA 15129	Hampton Township Allegheny County	Allegheny County Conservation District 317 East Carson Street Suite 119 Pittsburgh, PA 15219 412-291-8005 SWRO
PAC021090	PAG-02 General Permit	Issued	Benderson Development Company, LLC Matthew Oates 570 Delaware Avenue Buffalo, NY 14202	Allegheny County	Allegheny County Conservation District 317 East Carson Street Suite 119 Pittsburgh, PA 15219 412-291-8005 SWRO
PAC020730-A-3	PAG-02 General Permit	Issued	Duquesne Light Company Meenah Shyu 2825 New Beaver Avenue Pittsburgh, PA 15233	Coraopolis Borough Allegheny County	Allegheny County Conservation District 317 East Carson Street Suite 119 Pittsburgh, PA 15219 412-291-8005 SWRO
PAC630318	PAG-02 General Permit	Issued	Columbia Gas of Pennsylvania 4000 Energy Drive Bridgeville, PA 15317	Charleroi Borough and North Charleroi Borough Washington County	Washington County Conservation District 50 Old Hickory Ridge Road Suite 1 Washington, PA 15301 724-705-7098 SWRO
PAC300062	PAG-02 General Permit	Issued	PennDOT Engineering District 12-0 825 N. Gallatin Ave. Ext. Uniontown, PA 15401	Franklin Township Greene County	Greene County Conservation District 22 West High Street Suite 204 Waynesburg, PA 15370 724-852-5278 SWRO
PAC040062	PAG-02 General Permit	Issued	Zelienople Airport 100 Tasa Drive Zelienople, PA 16063	Franklin Township and Marion Township Beaver County	Beaver County Conservation District 156 Cowpath Road Aliquippa, PA 15001 724-378-1701 SWRO
PAC630120	PAG-02 General Permit	Issued	Peters Township 610 East McMurray Road McMurray, PA 15317	Peters Township Washington County	Washington County Conservation District 50 Old Hickory Ridge Road Suite 1 Washington, PA 15301 724-705-7098 SWRO

<i>Permit Number</i>	<i>Permit Type</i>	<i>Action Taken</i>	<i>Applicant Name & Address</i>	<i>Municipality, County</i>	<i>Office</i>
PAC630320	PAG-02 General Permit	Issued	Hartman & Hartman, Inc 67 Seal Road Eighty Four, PA 15330	Fallowfield Township Washington County	Washington County Conservation District 50 Old Hickory Ridge Road Suite 1 Washington, PA 15301 724-705-7098 SWRO
PAC660037	PAG-02 General Permit	Issued	Braintrim Baptist Church 283 Church Street Laceyville, PA 18623	Windham Township Wyoming County	Wyoming County Conservation District 6052 SR 6 Tunkhannock, PA 18657 570-836-2589 RA-EPWW-NERO@ pa.gov
PAC660038	PAG-02 General Permit	Issued	JLM Real Estate Investments, LLC P.O. Box 472 950 E. Main Street Schuylkill Haven, PA 17972-0472	Meshoppen Township Wyoming County	Wyoming County Conservation District 6052 SR 6 Tunkhannock, PA 18657 570-836-2589 RA-EPWW-NERO@ pa.gov

**STATE CONSERVATION COMMISSION
NUTRIENT MANAGEMENT PLANS RELATED TO APPLICATIONS FOR
NPDES PERMITS FOR CAFOs**

The State Conservation Commission has taken the following actions on previously received applications for nutrient management plans under 3 Pa.C.S. Chapter 5, for agricultural operations that have or anticipate submitting applications for new, amended or renewed NPDES permits or NOIs for coverage under a general permit for CAFOs under 25 Pa. Code Chapter 92a. This notice is provided in accordance with 25 Pa. Code Chapter 92a and 40 CFR Part 122, implementing The Clean Streams Law and the Federal Clean Water Act.

Persons aggrieved by an action may appeal under 3 Pa.C.S. § 517, section 4 of the Environmental Hearing Board Act and 2 Pa.C.S. §§ 501—508 and 701—704 to the Environmental Hearing Board, Second Floor, Rachel Carson State Office Building, 400 Market Street, P.O. Box 8457, Harrisburg, PA 17105-8457, 717-787-3483. Appeals must be filed with the Board within 30-days of publication of this notice in the *Pennsylvania Bulletin*. Copies of the appeal form and the Board’s rules of practice and procedure may be obtained from the Board. The appeal form and the Board’s rules of practice and procedure are also available in Braille or on audiotape from the Secretary of the Board at 717-787-3483. This paragraph does not, in and of itself, create a right of appeal beyond that permitted by applicable statutes and decision law.

For individuals who wish to challenge actions, appeals must reach the Board within 30-days. A lawyer is not needed to file an appeal with the Board.

Individuals in need of accommodations should contact DEP through the Pennsylvania Hamilton Relay Service at (800) 654-5984 (TDD users) or (800) 654-5988 (voice users).

Important legal rights are at stake, however, so individuals should show this notice to a lawyer at once. Persons who cannot afford a lawyer may qualify for pro bono representation. Call the Secretary of the Board at 717-787-3483 for more information.

**NUTRIENT MANAGEMENT PLAN
CAFO PUBLIC NOTICE SPREADSHEET—ACTIONS**

<i>Agricultural Operation Name and Address</i>	<i>County</i>	<i>Total Acres</i>	<i>Animal Equivalent Units</i>	<i>Animal Type</i>	<i>Special Protection Waters (HQ or EV or NA)</i>	<i>Approved or Disapproved</i>
GNH Farms LLC Greg Haladay 224 White Church Road Elysburg, PA 17824	Columbia County	710.1	612.13	Poultry Beef Swine Goat Horse	HQ	Approved
Tuscarora Farms LLC 13851 Creek Road Willow Hill, PA 17271	Franklin County	0	1,074.08	Swine	NA	Approved
Greystone Pork 12950 Forge Road Mer, PA 17236	Franklin County	124.2	807.04	Swine	NA	Approved

PUBLIC WATER SUPPLY PERMITS

The Department has taken the following actions on applications received under the Pennsylvania Safe Drinking Water Act (35 P.S. §§ 721.1—721.17) for the construction, substantial modification or operation of a public water system.

Persons aggrieved by an action may appeal that action to the Environmental Hearing Board (Board) under section 4 of the Environmental Hearing Board Act and 2 Pa.C.S. §§ 501—508 and 701—704. The appeal should be sent to the Environmental Hearing Board, Second Floor, Rachel Carson State Office Building, 400 Market Street, P.O. Box 8457, Harrisburg, PA 17105-8457, 717-787-3483. Appeals must be filed with the Board within 30-days of publication of this notice in the *Pennsylvania Bulletin* unless the appropriate statute provides a different time period. Copies of the appeal form and the Board’s rules of practice and procedure may be obtained from the Board. The appeal form and the Board’s rules of practice and procedure are also available in Braille or on audiotape from the Secretary to the Board at 717-787-3483. This paragraph does not, in and of itself, create a right of appeal beyond that permitted by applicable statutes and decisional law.

For individuals who wish to challenge an action, the appeal must reach the Board within 30-days. A lawyer is not needed to file an appeal with the Board.

Individuals in need of accommodations should contact the Environmental Hearing Board through the Pennsylvania Hamilton Relay Service at (800) 654-5984 (TDD users) or (800) 654-5988 (voice users).

Important legal rights are at stake, however, so individuals should show this document to a lawyer at once. Persons who cannot afford a lawyer may qualify for free pro bono representation. Call the Secretary to the Board at 717-787-3483 for more information.

SAFE DRINKING WATER

Actions Taken Under the Pennsylvania Safe Drinking Water Act (35 P.S. §§ 721.1—721.17).

Northcentral Region: Safe Drinking Water Program, 208 W. 3rd Street, Suite 101, Williamsport, PA 17701-6448, 570-327-3636.

Contact: Nadera Bellows, Clerical Assistant II, 570-327-0551.

Construction Permit No. 1424508MA, Minor Amendment, Public Water Supply.

Applicant	Benner Township Water Authority Grove Park Water System
Address	170 Irish Hollow Road Bellefonte, PA 16823
Municipality	Benner Township
County	Centre County
Consulting Engineer	Brian D Shura 1731 North Juniata Street Hollidaysburg, PA 16648
Application Received	March 14, 2024

Permit Issued	June 13, 2024
Description	This permit authorizes the installation of a Phase Technologies Series 1LHE210 variable frequency drive (VFD) for the Opequon Well No. 1 well pump, visual and audible alarms will be incorporated with the existing Spring Benner Walker Joint Authority (SBWJA) SCADA system, and permitting the NSF 61 certified Goulds Model No. 65GS100 well pump replacement for Opequon Well No. 1 previously installed on February 27, 2024

Construction Permit No. 5924502MA, Minor Amendment, Public Water Supply.

Applicant	Sandhoo’s Inc— Lawrenceville Exxon
Address	165 Lamont Drive Cogan Station, PA 17728
Municipality	Lawrence Township
County	Tioga County
Consulting Engineer	Joseph E Lichty 687 Berkshire Drive State College, PA 16803

Application Received	May 1, 2024
Permit Issued	June 13, 2024
Description	This permit grants permission to upgrade the existing Lawrenceville Exxon transient noncommunity water system. The project includes replacement of one existing 500-gallon treated water tank with two new 500-gallon tanks.

Construction Permit No. 1424509MA, Minor Amendment, Public Water Supply.

Applicant	Centre MHC, LLC— Centre County MHC
Address	3824 Tryhall Street Bethlehem, PA 18020
Municipality	Huston Township
County	Centre County
Consulting Engineer	Richard Henry 2730 Carolean Industrial Dr Suite 100 State College, PA 16801

Application Received	April 5, 2024
Permit Issued	June 6, 2024
Description	Public water supply permit amendment No. 14245009MA for construction. This permit grants permission to rehabilitate the Lower Well (Source ID 002).

Southcentral Region: Safe Drinking Water Program, 909 Elmerton Avenue, Harrisburg, PA 17110-8200, 717-705-4700.

Contact: Darin Horst, Environmental Engineer, 717-705-4948.

Operation Permit No. 7360963, Public Water Supply.

Applicant	Omas Family Campground
Address	825 Sparrow Lane Bear, DE 19701
Municipality	Colerain Township
County	Lancaster County
Consulting Engineer	Evans Mill Environmental, LLC P.O. Box 735 101 Fellowship Road Uwchland, PA 19480
Application Received	May 16, 2024
Permit Issued	May 22, 2024
Description	Operation of chlorine contact tanks and caustic soda for corrosion control.

Northcentral Region: Safe Drinking Water Program, 208 W. 3rd Street, Suite 101, Williamsport, PA 17701-6448, 570-327-3636.

Contact: Nadera Bellows, Clerical Assistant II, 570-327-0551.

Operation Permit 5922503. PWSID No. 2590033. Blossburg Municipal Authority, 241 Main Street, Blossburg, PA 16912, Hamilton Township, **Tioga County**. Application received: March 27, 2024. Permit Issued: June 10, 2024. This permit authorizes operation of two new public water supply wells (Wells 1 and 3) with buildings, disinfection equipment, controls, standby power supply, conveyance lines from the wells to the new storage tank and associated items.

Operation Permit 4496031-A19. PWSID No. 4496031. Tulpenhocken Mountain Spring Water Inc., 750 Point Twp Drive, Northumberland, PA 17857, Point Township, **Northumberland County**. Application received: February 15, 2024. Permit Issued: June 10, 2024. This permit designates the following sources and entry points as "Reserve" status: Nature's Way Spring (Source ID No. 001 and EP 101), Augusta Spring (Source ID No. 002 and EP 102), and Egg Harbor Spring (Source ID No. 006 and EP 106).

Operation Permit 4180071. PWSID No. 4180071. Eagle Ridge Personal Care Home LLC, 2997 Renovo Road, Mill Hall, PA 17751, Colebrook Township, **Clinton County**. Application received: April 10, 2024. Permit Issued: June 11, 2024. The transferred public water supply permit for operation of The Eagle Ridge Personal Care Home, LLC public water system in Colebrook Township, Clinton County. The following permits have been consolidated into one transferred system-wide permit No. 4180071: Permit Nos. 1801502-T1 and MA-GWR.

Operation Permit 1724503MA. PWSID No. 6170048. Aqua Pennsylvania Inc.—Treasure Lake Division, 762 West Lancaster Avenue, Bryn Mawr, PA 19010, Sandy Township, **Clearfield County**. Application received: June 3, 2024. Permit Issued: June 5, 2024. This permit authorizes the permittee to operate the Bimini Well (Source ID 008) after cleaning and rehabilitation in Sandy Township, Clearfield County.

Southcentral Region: Safe Drinking Water Program, 909 Elmerton Avenue, Harrisburg, PA 17110-8200, 717-705-4700.

Contact: Daniel J. Cannistraci, Environmental Engineering Specialist.

NCWSA Construction Permit 7210946. PWSID No. 7210946. Silver Spring Presbyterian Church, 444 Silver Spring Rd, Mechanicsburg, PA 17050, Silver Spring Township, **Cumberland County**. Application received: May 13, 2024. Permit Issued: June 12, 2024. This action authorizes replacement of the water softening and ultraviolet light disinfection systems at Silver Spring Presbyterian Church.

Contact: Wade Cope, P.E., Environmental Engineer, 717-570-4708.

Operation Permit 2124507 MA. PWSID No. 7210050. South Middleton Township Municipal Authority, 345 Lear Lane, Boiling Springs, PA 17007, Mount Holly Springs Borough, **Cumberland County**. Application received: April 11, 2024. Permit Issued: June 11, 2024. Bi-directional, emergency interconnection (Mill Street) with Mount Holly Springs Borough Authority (PWSID 7210037).

Operation Permit 2124509 MA. PWSID No. 7210050. South Middleton Township Municipal Authority, 345 Lear Lane, Boiling Springs, PA 17007, South Middleton Township, **Cumberland County**. Application received: April 11, 2024. Permit Issued: June 11, 2024. Operation permit for a permanent, one-way interconnection (Trindle Road) with North Middleton Authority (PWSID 7210049).

Operation Permit 2124508 MA. PWSID No. 7210050. South Middleton Township Municipal Authority, 345 Lear Lane, Boiling Springs, PA 17007, Middlesex Township, **Cumberland County**. Application received: April 11, 2024. Permit Issued: June 11, 2024. Operation permit for a permanent, one-way interconnection (Middlesex Road) with Middlesex Township Municipal Authority (PWSID 7210063).

Southwest Region: Safe Drinking Water Program, 400 Waterfront Drive, Pittsburgh, PA 15222-4745, 412-442-4000.

Contact: RA-EPSWSDW@pa.gov.

Operation Permit 3023509MA. PWSID No. 5300012. East Dunkard Water Authority, 2790 South Eighty-Eight Road, P.O. Box 241, Dilliner, PA 15327, Dunkard Township, **Greene County**. Application received: May 29, 2024. Permit Issued: June 10, 2024. Issuance of Operation Permit No. 3023509MA for the operation of East Dunkard Water Authority's rehabilitated filters Nos. 1—4.

WATER ALLOCATIONS

Actions Taken on Applications Received Under the Act of June 24, 1939 (P.L. 842, No. 365) (35 P.S. §§ 631—641) Relating to the Acquisition of Rights to Divert Waters of the Commonwealth.

Southcentral Region: Safe Drinking Water Program, 909 Elmerton Avenue, Harrisburg, PA 17110-8200, 717-705-4700.

Contact: Darin Horst, Environmental Engineer, 717-705-4948.

36-181C, Water Allocations. **City of Lancaster**, 120 North Duke Street, P.O. Box 1599, Lancaster, PA 17608, Columbia Borough, Lancaster City, **Lancaster County**.

This allocation permit grants the City of Lancaster the right to withdraw 27.5 million gallons per day from the existing intake in the Susquehanna River located on the east bank approximately one-half mile southeast of the SR 462 bridge in Columbia Borough, Lancaster County, and 13.04 million gallons per day from the existing intake in the Conestoga River located approximately one-half mile south of the US Route 30 bridge, in Lancaster City, Lancaster County. Application received: December 9, 2016. Permit issued: May 20, 2024.

LAND RECYCLING AND ENVIRONMENTAL REMEDIATION

UNDER ACT 2, 1995 PREAMBLE 2

The Following Plans and Reports Were Submitted Under the Land Recycling and Environmental Remediation Standards Act (35 P.S. §§ 6026.101—6026.908).

Provisions of Sections 301—308 of the Land Recycling and Environmental Remediation Standards Act (act) (35 P.S. §§ 6026.301—6026.308) require the Department of Environmental Protection (DEP) to publish in the *Pennsylvania Bulletin* a notice of submission of plans and reports. A final report is submitted to document cleanup of a release of a regulated substance at a site to one of the act's remediation standards. A final report provides a description of the site investigation to characterize the nature and extent of contaminants in environmental media, the basis for selecting the environmental media of concern, documentation supporting the selection of residential or nonresidential exposure factors, a description of the remediation performed and summaries of sampling analytical results which demonstrate that remediation has attained the cleanup standard selected. Submission of plans and reports, other than the final report, will also be published in the *Pennsylvania Bulletin*. These include the remedial investigation report, risk assessment report and cleanup plan for a site-specific standard remediation. A remedial investigation report includes conclusions from the site investigation; concentration of regulated substances in environmental media; benefits of reuse of the property; and, in some circumstances, a fate and transport analysis. If required, a risk assessment report describes potential adverse effects caused by the presence of regulated substances. If required, a cleanup plan evaluates the abilities of potential remedies to achieve remedy requirements.

For further information concerning plans or reports, please contact the Regional Office Program Manager previously listed in the notice.

Individuals in need of accommodations should contact DEP through the Pennsylvania Hamilton Relay Service at (800) 654-5984 (TDD users) or (800) 654-5988 (voice users).

The Department has received the following plans and reports.

Northeast Region: Environmental Cleanup & Brownfields Program, 2 Public Square, Wilkes-Barre, PA 18701-1915, 570-826-2511.

Contact: Eric Supey, Environmental Program Manager.

210 Washington Street, Primary Facility ID # 865632, 210 Washington Street, Freeland, PA 18224, Freeland Borough, **Luzerne County**. Crawford Environmental Services, 20 Cardinal Drive, Birdsboro, PA 19508,

on behalf of Fegley Oil, Inc., 551 West Penn Pike, Tamaqua, PA 18252, submitted a Final Report concerning remediation of soil contaminated with heating oil. The Final Report is intended to document remediation of the site to meet the Statewide health standards.

21 Friedenstahl Avenue, Primary Facility ID # 868726, 21 Friedenstahl Avenue, Nazareth, PA 18064, Upper Nazareth Township, **Northampton County**. MEA, 1365 Ackermanville Road, Bangor, PA 18013, on behalf of Buzzi Unicem USA, 100 Broadhead Road, Suite 230, Bethlehem, PA 18017, submitted a Final Report concerning remediation of soil contaminated with heating oil. The Final Report is intended to document remediation of the site to meet the Statewide health standards.

Keystone Food Products, Primary Facility ID # 868726, 3767 Hecktown Road, Easton, PA 18045, Lower Nazareth Township, **Northampton County**. Geo-Technology Associates, 2405 John Fries Highway, Quakertown, PA 18951, on behalf of Keystone Food Products, 3767 Hecktown Road, Easton, PA 18045, submitted a Final Report concerning remediation of soil contaminated with petroleum. The Final Report is intended to document remediation of the site to meet the Statewide health standards.

Northwest Region: Environmental Cleanup & Brownfields Program, 230 Chestnut Street, Meadville, PA 16335-3481, 814-332-6945.

Contact: Ben Weaver, 814-350-5132.

SGL 244 25 OG Well, Primary Facility ID # 876302, O'Donnell Road, Reynoldsville, PA 15851, Knox Township, **Jefferson County**. Moody & Associates, Inc., 1720 Washington Road, Suite 100, Washington, PA 15301, on behalf of Diversified Production, LLC, 126 Industry Road, # 201, Waynesburg, PA 15370, submitted a Final Report concerning remediation of soil contaminated with Aluminum, Barium, Boron, Chloride, Iron, Lithium, Manganese, Selenium, Strontium, Vanadium, and Zinc. The Final Report is intended to document remediation of the site to meet the Statewide health standards.

Southcentral Region: Environmental Cleanup & Brownfields Program, 909 Elmerton Avenue, Harrisburg, PA 17110-8200, 717-705-4700.

Contact: Environmental Cleanup & Brownfields Program Manager, 717-705-4705.

Hopper Commons, Primary Facility ID # 862396, 298 Brush Mountain Road, Hollidaysburg, PA 16648, Frankstown Township, **Blair County**. RT Environmental Services, Inc., 215 West Church Road, King of Prussia, PA 19406, on behalf of Hopper Commons, LP, c/o Woda Cooper Co., Inc., 500 South Front Street, 10th Floor, Columbus, OH 43215, submitted a Remedial Investigation Report/Risk Assessment Report/Cleanup Plan concerning remediation of soil contaminated with Arsenic. The Remedial Investigation Report/Risk Assessment Report/Cleanup Plan is intended to document remediation of the site to meet the site-specific standards.

Stadium Row 2, Primary Facility ID # 873308, 812 North Prince Street, Lancaster, PA 17603, City of Lancaster, **Lancaster County**. ECS Mid-Atlantic, LLC, 4909 Louise Drive, Suite 207, Mechanicsburg, PA 17055, on behalf of Second Strong & Deweiler, LLC, 132 North Ann Street, Lancaster, PA 17602, submitted a Remedial Investigation Report/Cleanup Plan concerning remediation of soil contaminated with Metals. The Remedial Investigation Report/Cleanup Plan is intended to document remediation of the site to meet the site-specific standards.

Southeast Region: Environmental Cleanup & Brownfields Program, 2 East Main Street, Norristown, PA 19401, 484-250-5900.

Contact: C. David Brown, Professional Geologist Manager, 484-250-5792.

640 North Lewis Road and 155 South Limerick Road—Turtle Creek North Zone, Primary Facility ID # 864073, 640 N Lewis Road and 155 S Limerick Road, Royersford, PA 19468, Limerick Township, **Montgomery County**. David Kistner, AECOM, 625 West Ridge Pike, Conshohocken, PA 19428, on behalf of Susan Salinas, Telefax Inc., 3085 Old Conejo Road, Newbury Park, CA 91320, submitted a Final Report concerning remediation of soil and groundwater contaminated with 1,1,1-trichloroethane, 1,1,2-trichloroethane, 1,1,2,2-tetrachloroethane, methylene chloride, and vinyl chloride. The Final Report is intended to document remediation of the site to meet the site-specific standards.

Pottstown Plating Works Site, Primary Facility ID # 841331, 215 S Washington St, Pottstown, PA 19464, Pottstown Borough, **Montgomery County**. Joseph Kraycik, Environmental Standards Inc., 1140 Valley Forge Road, Valley Forge, PA 19482, on behalf of John Jones, 215 S Washington St, LLC, 800 Industrial Highway, Pottstown, PA 19464, submitted a Risk Assessment/Final Report concerning remediation of soil and groundwater contaminated with site soil contaminated with lead, cadmium, arsenic, nickel, PCE, and TCE and groundwater contaminated with cadmium, nickel, PCE, TCE, cis-1,2-DCE, and vinyl chloride. The Risk Assessment/Final Report is intended to document remediation of the site to meet the site-specific standards.

Raceway Kia, Primary Facility ID # 865179, 1402 Ridge Pike, Conshohocken, PA 19464, Plymouth Borough, **Montgomery County**. David DiPascale, TTI Environmental Inc., 1253 N Church St, Moorestown, NJ 08057, on behalf of Wayne Heilman, RW Real Estate, 1209 SW 54th Lane, Cape Coral, FL 33914, submitted a combined Remedial Investigation Report/Cleanup Plan/Final Report concerning remediation of soil contaminated with Lead. The combined Remedial Investigation Report/Cleanup Plan/Final Report is intended to document remediation of the site to meet the site-specific standards.

446 & 456-588 Swedeland Road, Primary Facility ID # 857032, 446 & 456-588 Swedeland Road, King of Prussia, PA 19406, Upper Merion Township, **Montgomery County**. Glennon Graham Jr., August Mack Environmental Inc., 806 Fayette Street, Conshohocken, PA 19428, on behalf of Thomas Allman, EQT Exeter, 100 Matsonford Road, Building 5, Suite 250, Radnor, PA 19087, submitted a Remedial Investigation Report/Cleanup Plan concerning remediation of soil and groundwater contaminated with BTEX, cumene, naphthalene, MTBE, 1,2,4-TMB, 1,3,5-TMB, lead, and PAHs. The Remedial Investigation Report/Cleanup Plan is intended to document remediation of the site to meet the site-specific standards.

Gryphin Coatings Inc., Primary Facility ID # 817323, 3501 Richmond St, Philadelphia, PA 19134, City of Philadelphia, **Philadelphia County**. Terence O'Reilly, TriState Environmental Management Services Inc., 3937A Bristol Pike, Bensalem, PA 19020, on behalf of George Manosis, Dooling Properties LLC, 1817 E. Venango St, Philadelphia, PA 19134, submitted a Remedial Investigation Report concerning remediation of soil contaminated with ethylbenzene, toluene, and xylene in groundwater and benzene, ethylbenzene, tetrachloroethene, toluene, metals including lead and arsenic, and

xylenes. The Remedial Investigation Report is intended to document remediation of the site to meet the Statewide health and site-specific standards.

Lukas Property, Primary Facility ID # 707746, 362 W Lancaster Ave, Wayne, PA 19087, Radnor Township, **Delaware County**. Gary Drennen, Synergy Environmental, 7135 N Lima Road, Youngstown, OH 44514, on behalf of Joe Lukas, 362 West Lancaster Avenue, Wayne, PA 19087, submitted a combined Remedial Investigation Report/Cleanup Plan/Final Report concerning remediation of soil and groundwater contaminated with site soil contaminated with PCE, TCE, vinyl chloride, 1,2,4-trimethylbenzene, benzene, naphthalene, and 1,3,5-trimethylbenzene and groundwater contaminated with 1,2,4-trimethylbenzene, PCE, TCE, 1,2-DCA. The combined Remedial Investigation Report/Cleanup Plan/Final Report is intended to document remediation of the site to meet the Statewide health and site-specific standards.

LAND RECYCLING AND ENVIRONMENTAL REMEDIATION

UNDER ACT 2, 1995 PREAMBLE 3

The Department Has Taken Action on the Following Plans and Reports Under the Land Recycling and Environmental Remediation Standards Act (35 P.S. §§ 6026.101—6026.907).

Section 250.8 of 25 Pa. Code and administration of the Land Recycling and Environmental Remediation Standards Act (act) require the Department of Environmental Protection (DEP) to publish in the *Pennsylvania Bulletin* a notice of its final actions on plans and reports. A final report is submitted to document cleanup of a release of a regulated substance at a site to one of the remediation standards of the act. A final report provides a description of the site investigation to characterize the nature and extent of contaminants in environmental media, the basis of selecting the environmental media of concern, documentation supporting the selection of residential or non-residential exposure factors, a description of the remediation performed and summaries of sampling methodology and analytical results which demonstrate that the remediation has attained the cleanup standard selected. Plans and reports required by the act for compliance with selection of remediation to a site-specific standard, in addition to a final report, include a remedial investigation report, risk assessment report and cleanup plan. A remedial investigation report includes conclusions from the site investigation; concentration of regulated substances in environmental media; benefits of reuse of the property; and, in some circumstances, a fate and transport analysis. If required, a risk assessment report describes potential adverse effects caused by the presence of regulated substances. If required, a cleanup plan evaluates the abilities of potential remedies to achieve remedy requirements. A work plan for conducting a baseline remedial investigation is required by the act for compliance with selection of a special industrial area remediation. The baseline remedial investigation, based on the work plan, is compiled into the baseline environmental report to establish a reference point to show existing contamination, describe proposed remediation to be done and include a description of existing or potential public benefits of the use or reuse of the property. The DEP may approve or disapprove plans and reports submitted. This notice provides DEP's decision and, if relevant, the basis for disapproval.

For further information concerning plans or reports, please contact the Regional Office Program Manager previously listed in the notice.

Individuals in need of accommodations should contact DEP through the Pennsylvania Hamilton Relay Service at (800) 654-5984 (TDD users) or (800) 654-5988 (voice users).

The DEP has received the following plans and reports.

Northeast Region: Environmental Cleanup & Brownfields Program, 2 Public Square, Wilkes-Barre, PA 18701-1915, 570-826-2511.

Contact: Eric Supey, Environmental Program Manager.

Former Dixie Cup Facility, Primary Facility ID # **834348**, 415 South 24th Street, Easton, PA 18042, Wilson Borough, **Northampton County**. Earthres Group, P.O. Box 468, Pipersville, PA 18947, on behalf of Wilson Park, Ltd, 2597 Fairfield Drive, Allentown, PA 18103, submitted a Remedial Investigation Report concerning remediation of soil and groundwater contaminated with metals, volatile organic compounds, semi-volatile organic compounds, and polychlorinated biphenyls. The Report site-specific standards. Approved: June 13, 2024.

Former Dixie Cup Facility, Primary Facility ID # **834348**, 415 South 24th Street, Easton, PA 18042, Wilson Borough, **Northampton County**. Earthres Group, P.O. Box 468, Pipersville, PA 18947, on behalf of Wilson Park, Ltd, 2957 Fairfield Drive, Allentown, PA 18103, submitted a Cleanup Plan concerning remediation of soil and groundwater contaminated with metals, volatile organic compounds, semi-volatile organic compounds, and polychlorinated biphenyls. The Plan site-specific standards. Issued a technical deficiency letter: June 13, 2024.

Southcentral Region: Environmental Cleanup & Brownfields Program, 909 Elmerton Avenue, Harrisburg, PA 17110-8200, 717-705-4700.

Contact: Environmental Cleanup & Brownfields Program Manager, 717-705-4705.

Sandy Ridge Wind SR14, SR15 & SR16, Primary Facility ID # **873616**, 299, 215 and 135 Hub Lane, Tyrone, PA 16686, Snyder Township, **Blair County**. Keystone Environmental Health & Safety Svc., Inc., 1111 12th Avenue, Altoona, PA 16601, on behalf of Emmett Duprey, 1100 Logan Avenue, Tyrone, PA 16686, submitted a Final Report concerning remediation of soil contaminated with Lubricating Oils. The Final Report demonstrated attainment of the Statewide health standards. Approved: June 11, 2024.

4690 Fahringer Drive, Primary Facility ID # **875326**, 4690 Fahringer Drive, York, PA 17406, Hellam Township, **York County**. Crawford Environmental Services, LLC, 20 Cardinal Drive, Birdsboro, PA 19508, on behalf of Mr. Shane Kuhn, 4690 Fahringer Drive, York, PA 17406, submitted a Final Report concerning remediation of soil contaminated with No. 2 Fuel Oil. The Final Report demonstrated attainment of the Statewide health standards. Approved: June 11, 2024.

4690 Fahringer Drive, Primary Facility ID # **875326**, 4690 Fahringer Drive, York, PA 17406, Hellam Township, **York County**. Crawford Environmental Services, LLC, 20 Cardinal Drive, Birdsboro, PA 19508, on behalf of Edris Oil Service, 1225 Columbia Avenue, York, PA 17404, submitted a Final Report concerning remediation of soil contaminated with No. 2 Fuel Oil. The Final Report

demonstrated attainment of the Statewide health standards. Approved: June 11, 2024.

Auchey's Greenhouse and Auchey's Plant Farm, Primary Facility ID # **875261**, 1851 Baltimore Pike, Hanover, PA 17331, West Manheim Township, **York County**. Environmental Consulting, Inc., 2002 Renaissance Blvd., Suite 110, King of Prussia, PA 19406, on behalf of Hanover Commerce, LLC, 14 Balligomingo Road, Conshohocken, PA 19428, submitted a Final Report concerning remediation of soil contaminated with Arsenic. The Final Report demonstrated attainment of the Statewide health standards. Approved: June 11, 2024.

Southeast Region: Environmental Cleanup & Brownfields Program, 2 East Main Street, Norristown, PA 19401, 484-250-5900.

Contact: C. David Brown, Professional Geologist Manager, 484-250-5792.

No. 4 Separator Release, Primary Facility ID # **874442**, 3144 Passyunk Avenue, Philadelphia, PA 19153, City of Philadelphia, **Philadelphia County**. Terraphase Engineering, Inc., 100 Canal Pointe Boulevard, Suite 100, Princeton, NJ 08540, on behalf of Philadelphia Energy Solutions Refining and Marketing, LLC, 3144 Passyunk Avenue, Philadelphia, PA 19153, submitted a Final Report concerning remediation of soil contaminated with benzene, cumene, ethylbenzene, 1,2,4-trimethylbenzene (TMB), 1,3,5-TMB, toluene, xylenes, and polycyclic aromatic hydrocarbons. The Final Report did not demonstrate attainment of the Statewide health standards. Issued a technical deficiency letter: June 4, 2024.

Historic Auto Repair Shop, Primary Facility ID # **847602**, 199 Kedron Avenue, Folsom, PA 19033, Ridley Township, **Delaware County**. Kelliann McWhorter, AEI Consultants, 20 Gibson Place, Suite 310, Freehold, NJ 07728, on behalf of David Green, Dion-Segal Associates, 132 West 22nd Street, New York, NY 10011, submitted a Remedial Investigation Report/Risk Assessment Report/Cleanup Plan concerning remediation of groundwater contaminated with tetrachloroethene, trichloroethene, trans-1,2-dichloroethene, cis-1,2-dichloroethene, and vinyl chloride. The Report demonstrated attainment of the site-specific standards. Approved: June 4, 2024.

21 Wood Lane Site, Primary Facility ID # **838152**, 21 Wood Lane, Malvern, PA 19355, East Whiteland Township, **Chester County**. Christopher J. Ward, Synergy Environmental Inc., 155 Railroad Plaza, Royersford, PA 19468, on behalf of The Estate of Mr. Daniel Smith c/o Resolution Law Group, LLC, 606 North 5th Street, Reading, PA 19601, submitted a Remedial Investigation Report/Cleanup Plan concerning remediation of soil and groundwater contaminated with No. 2 fuel oil. The Report did not demonstrate attainment of the site-specific standards. Issued a technical deficiency letter: May 31, 2024.

18 MacIntosh Road, Primary Facility ID # **828322**, 18 MacIntosh Road, Levittown, PA 19056, Bristol Township, **Bucks County**. Trimpi and Associates, 1635 Old Plains Road, Pennsburg, PA 18073, on behalf of Teresa Candelora, 480 Alfred Avenue, Glassboro, NJ 08028, submitted a Final Report concerning remediation of soil and groundwater contaminated with No. 2 fuel oil. The Final Report demonstrated attainment of the Statewide health standards. Approved: June 11, 2024.

SAFSTOR Summerdale LLC, Primary Facility ID # **854348**, 4890-94 Summerdale Avenue, Philadelphia, PA 19124, City of Philadelphia, **Philadelphia County**. T&M Associates, 11 Tindall Road, Middletown, NJ 07748, on

behalf of Chris Russ, SAFSTOR Summerdale LLC, 444 Seabreeze Boulevard, Suite 840, Daytona Beach, FL 32118, submitted a Final Report concerning remediation of soil and groundwater contaminated with naphthalene, ethylbenzene, 1,2,4-trimethylbenzene, 1,3,5-trimethylbenzene, and xylenes. The Final Report did not demonstrate attainment of the background standards. Issued a technical deficiency letter: June 10, 2024.

HAZARDOUS WASTE TRANSPORTER LICENSE

Action(s) Taken on Hazardous Waste Transporter License Under the Solid Waste Management Act of July 7, 1980 (P.L. 380, No. 97) (35 P.S. §§ 6018.101—6018.1003); and Hazardous Waste Regulations to Transport Hazardous Waste.

Transporter License Reissued

Central Office: Waste Management Program, Rachel Carson State Office Building, 400 Market Street, Harrisburg, PA 17101, 717-787-7561.

Contact: Jonathan Adams.

South Park Motor Lines, Inc. dba CAST Transportation, 9850 Havanna Street, Henderson, CO 80640. **License No. PA-AH 0755.** Application received: May 20, 2024. Effective June 12, 2024.

Westmoreland Sanitary Landfill, LLC, 111 Conner Lane, Belle Vernon, PA 15012. **License No. PA-AH 0874.** Application received: June 4, 2024. Effective June 12, 2024.

Subsurface Technologies, Inc., 1130 Business Parkway S, Westminster, MD 21157. **License No. PA-AH 0877.** Application received: May 22, 2024. Effective June 12, 2024.

Noble Environmental Specialty Recycling, LLC, 6000 Town Center Blvd, Canonsburg, PA 15317. **License No. PA-AH 0903.** Application received: June 6, 2024. Effective June 12, 2024.

Trident Environmental Group, LLC, 15 Shire Drive, Norfolk, MA 02056. **License No. PA-AH 0924.** Application received: May 29, 2024. Effective June 12, 2024.

Aqua-Tex Transport, Inc., P.O. Box 1204, Hamonton, NJ 08037. **License No. PA-AH S179.** Application received: April 29, 2024. Effective June 12, 2024.

REGULATED MEDICAL AND CHEMOTHERAPEUTIC WASTE TRANSPORTER LICENSE

Action(s) Taken on Regulated and Chemotherapeutic Waste Transporter License Under the Solid Waste Management Act of July 7, 1980 (P.L. 380, No. 97) (35 P.S. §§ 6018.101—6018.1003); Act 93 of June 28, 1988 (P.L. 525, No. 93); and Regulated Medical and Chemotherapeutic Regulations to Transport Regulated Medical and Chemotherapeutic Waste.

Transporter License Reissued

Central Office: Waste Management Program, Rachel Carson State Office Building, 400 Market Street, Harrisburg, PA 17101, 717-787-7561.

Contact: Jonathan Adams.

Approved Storage & Waste Hauling MA, Inc., 110 Edison Avenue, Mount Vernon, NY 10550. **License No. PA-HC 0273.** Received on June 5, 2024. Effective June 12, 2024.

HAZARDOUS WASTE TREATMENT, STORAGE & DISPOSAL FACILITIES

Actions(s) Taken on Draft Permit(s) Under the Solid Waste Management Act of July 7, 1980 (P.L. 380, No. 97) (35 P.S. §§ 6018.101—6018.1003) and Regulations to Operate a Hazardous Waste Treatment, Storage, or Disposal Facility.

Northeast Region: Waste Management Program, 2 Public Square, Wilkes-Barre, PA 18701-1915, 570-826-2511.

Contact: Roger Bellas, Environmental Program Manager, 570-826-2201.

PA5213820892. Tobyhanna Army Depot, 11 Hap Arnold Boulevard, Tobyhanna, PA 18466, Coolbaugh Township, **Monroe County**. The Commonwealth of Pennsylvania, Department of Environmental Protection (DEP) intends to issue to Tobyhanna Army Depot a Solid Waste Management Act Permit. This permit is a renewal of the permit to operate a Hazardous Waste storage facility. The renewed permit will allow the existing Facility to remain in operation for another ten (10) years. Tobyhanna Army Depot is an existing permitted hazardous waste storage facility that specializes in the receipt, storage, assembly, and disassembly, care and preservation, and shipment of Army material. These activities include preservation, electronics fabrication, metalwork, and vehicle maintenance. Hazardous wastes generated by these activities include spent plating solutions, alkalis, acids, waste strippers, solvents, and solid residues or sludges. All wastes are containerized at the generation site prior to being transferred to the storage facility. The public will be given forty-five (45) days to comment on the draft permit, issued June 11, 2024 and prepared under the Solid Waste Management Act. The comment period will begin on June 29, 2024 and will end on August 13, 2024. Any person interested in commenting on the application or draft permit must do so within this comment period. An information repository has been established at the DEP Northeast Regional Office. To request to view the draft permit and related information, contact Roger Bellas at 570-826-2511 or rbellas@pa.gov for further information. All persons wishing to comment on any of the permit conditions or permit application should submit the comments in writing to DEP, Waste Management Program, 2 Public Square, Wilkes-Barre, PA 18701-1915; Attention: Roger Bellas, Regional Solid Waste Manager. Comments should include all reasonably available references, factual grounds and supporting materials. When making a determination regarding the issuance of a hazardous waste permit to Tobyhanna Army Depot, DEP will consider all written comments received during the comment period, the requirements of the hazardous waste regulations of 25 Pa. Code Chapter 260—270, and DEP's permitting policies. Application received: November 23, 2022.

Persons interested in reviewing the permit may contact Roger Bellas, Environmental Program Manager, 570-826-2201, Northeast Region, 2 Public Square, Wilkes-Barre, PA 18701-1915, 570-826-2511. TDD users may contact DEP through the Pennsylvania Hamilton Relay Service, 800-654-5984.

**REGISTRATION FOR MUNICIPAL WASTE
GENERAL PERMITS**

Actions(s) Taken on Registration(s) Under the Solid Waste Management Act of July 7, 1980 (P.L. 380, No. 97) (35 P.S. §§ 6018.101—6018.1003); the Municipal Waste Planning, Recycling and Waste Reduction Act (53 P.S. §§ 4000.101—4000.1904); and Municipal Waste Regulations for a General Permit to Operate Municipal Waste Processing Facilities and/or the Beneficial Use of Municipal Waste.

Southwest Region: Waste Management Program, 400 Waterfront Drive, Pittsburgh, PA 15222-4745, 412-442-4000.

Contact: Waste Management Program Manager.

WMGM042SW001. Hillcrest Saylor Dairy Farms LLC, 947 Hatch Hollow Road, Rockwood, PA 15557, Middlecreek Township, **Somerset County**. A renewal of coverage under Municipal Waste General Permit No. WMGM042SW001 at Hillcrest Saylor Dairy Farms LLC, located at 947 Hatch Hollow Road, Rockwood, PA 15557, was issued by the Southwest Regional Office. Coverage under General Permit No. WMGM042SW001 allows for the processing and beneficial use of (1) animal manure generated at the Hillcrest Saylor Dairy Farms and (2) pre-and-post consumer food waste from commercial and institutional establishments for use as methane gas fuel, animal bedding material, and a soil additive for agricultural purposes at the Hillcrest Saylor Dairy Farms. Application received: April 26, 2022. Renewal of coverage issued: May 28, 2024.

Persons interested in reviewing the permit may contact Waste Management Program Manager, 412-442-4000, Southwest Region, 400 Waterfront Drive, Pittsburgh, PA 15222-4745, 412-442-4000. TDD users may contact DEP through the Pennsylvania Hamilton Relay Service, 800-654-5984.

**REGISTRATION FOR RESIDUAL WASTE
GENERAL PERMITS**

Actions(s) Taken on Registration(s) Under the Solid Waste Management Act of July 7, 1980 (P.L. 380, No. 97) (35 P.S. §§ 6018.101—6018.1003); the Municipal Waste Planning, Recycling and Waste Reduction Act (53 P.S. §§ 4000.101—4000.1904); and Residual Waste Regulations for a General Permit to Operate Residual Waste Processing Facilities and/or the Beneficial Use of Residual Waste Other than Coal Ash.

Southwest Region: Waste Management Program, 400 Waterfront Drive, Pittsburgh, PA 15222-4745, 412-442-4000.

Contact: Waste Management Program Manager.

WMGR163SW002. SWN Production Company, LLC, P.O. Box 12359, Spring, TX 77391-2359, Donegal Township, **Washington County**. A Registration for coverage under Residual Waste General Permit No. WMGR163SW002 at the Shorts Well Site Aboveground Storage Tank Facility, located at 28 Dry Ridge Road, West Alexander, PA 15376, was issued by the Southwest Regional Office. Coverage under General Permit No. WMGR163SW002 allows for the following: placement of one 12,000 bbl (nominal) capacity aboveground storage tank (AST) to act as a reuse water storage facility used to support unconventional well development activities. The

facility will include secondary containment structures and water transfer appurtenances. Application received: March 15, 2024. Permit issued: May 17, 2024.

Persons interested in reviewing the permit may contact Waste Management Program Manager, 412-442-4000, Southwest Region, 400 Waterfront Drive, Pittsburgh, PA 15222-4745, 412-442-4000. TDD users may contact DEP through the Pennsylvania Hamilton Relay Service, 800-654-5984.

**DETERMINATION OF APPLICABILITY FOR
RESIDUAL WASTE GENERAL PERMITS**

Actions(s) Taken on Permit(s) Under the Solid Waste Management Act of July 7, 1980 (P.L. 380, No. 97) (35 P.S. §§ 6018.101—6018.1003); the Municipal Waste Planning, Recycling and Waste Reduction Act (53 P.S. §§ 4000.101—4000.1904); and Residual Waste Regulations for Determination of Applicability for a General Permit to Operate Residual Waste Processing Facilities and/or the Beneficial Use of Residual Waste Other than Coal Ash.

Southcentral Region: Waste Management Program, 909 Elmerton Avenue, Harrisburg, PA 17110-8200, 717-705-4700.

Contact: Carrie A. Fleming, Program Manager.

WMGR019SC004. Eagle Casting, LLC, 447 East Middle Street, Hanover, PA 17331, Hanover Borough, **York County**. This permit reissues Residual Waste General Permit No. WMGR019SC004 to Eagle Casting, LLC which authorizes the beneficial use of foundry wastes from (1) waste foundry sand from ferrous and nonferrous casting foundries, (2) system dust generated by ferrous metal casting foundries, or (3) slag and refractories generated by ferrous metal casting foundries, for use as (1) roadway construction material, (2) a component or ingredient in the manufacturing of concrete or asphalt products, (3) a soil additive or soil substitute, and (4) non-roadway construction activity. Application received: February 1, 2024. Issued: June 11, 2024.

Persons interested in reviewing the permit may contact John L. Oren, P.E., Permits Chief, Waste Management Program, Southcentral Region, 909 Elmerton Avenue, Harrisburg, PA 17110-8200, 717-705-4700. TDD users may contact DEP through the Pennsylvania Hamilton Relay Service, 800-654-5984.

WMGR081SC007. iGreen Electronics, LLC, 1600 Limekiln Road, Douglassville, PA 19518, Muhlenberg Township, **Berks County**. Renewal of coverage under Residual Waste General Permit WMGR081 (former permit No. WMGR081D036) for iGreen's facility located at 250 Corporate Drive, Reading, PA 19605, which authorizes processing by disassembling, mechanical processing (by sizing, shaping, separating and volume reduction only), and associated storage prior to reuse or recycling at the processing or transfer facility, of uncontaminated and source-separated electronic devices. Application received: February 20, 2024. Issued: June 12, 2024.

Persons interested in reviewing the permit may contact John L. Oren, P.E., Permits Chief, Waste Management Program, Southcentral Region, 909 Elmerton Avenue, Harrisburg, PA 17110-8200, 717-705-4700. TDD users may contact DEP through the Pennsylvania Hamilton Relay Service, 800-654-5984.

AIR QUALITY

Actions(s) Taken on General Plan Approval(s) and Operating Permit(s) Usage Authorized Under the Air Pollution Control Act (35 P.S. §§ 4001—4015) and 25 Pa. Code Chapter 127 to Construct, Modify, Reactivate or Operate Air Contamination Sources and Associated Air Cleaning Devices.

Northeast Region: Air Quality Program, 2 Public Square, Wilkes-Barre, PA 18701-1915, 570-826-2511.

Contact: Shailesh Patel, New Source Review Chief, 570-826-2341.

GP11-58-049: Coterra Energy, Inc., 2000 Park Lane, Suite 300, Pittsburgh, PA 15275, Bridgewater Township, **Susquehanna County**. The Department issued the general plan approval and Operating Permit GP11 for the installation and operation of one nonroad engine at the Diaz M Pad 1. Application received: June 5, 2024. Issued: June 10, 2024.

GP11-58-050: Coterra Energy, Inc., 2000 Park Lane, Suite 300, Pittsburgh, PA 15275, Bridgewater Township, **Susquehanna County**. The Department issued the general plan approval and Operating Permit GP11 for the installation and operation of one nonroad engine at the Diaz Family LP Pad 2. Application received: June 5, 2024. Issued: June 10, 2024.

GP3-40-049: R.S. Services LLC, 119 Falls Rd, Beech Creek, PA 16822, Hazle Township, **Luzerne County**. The Department issued the general plan approval and Operating Permit GP3 for the relocation of the portable non-metallic mineral processing plant to the GOH Hazleton Quarry. Application received: June 4, 2024. Issued: June 6, 2024.

GP11-40-033: R.S. Services LLC, 119 Falls Rd, Beech Creek, PA 16822, Hazle Township, **Luzerne County**. The Department issued the general plan approval and Operating Permit GP11 for the relocation of the nonroad engines associated with the portable non-metallic mineral processing plant to the GOH Hazleton Quarry. Application received: June 4, 2024. Issued: June 6, 2024.

GP3-52-008: Quarry Management Holdings, LLC, 237 Masthope Plank Road, Lackawaxen, PA 18435, Lackawaxen Township, **Pike County**. The Department issued the general plan approval and Operating Permit GP3 for the installation and operation of the portable non-metallic mineral processing plant at the Holbert Quarry. Application received: May 24, 2024. Issued: June 6, 2024.

GP9-52-008: Quarry Management Holdings, LLC, 237 Masthope Plank Road, Lackawaxen, PA 18435, Lackawaxen Township, **Pike County**. The Department issued the general plan approval and Operating Permit GP9 for the installation and operation of the engines associated with the portable non-metallic mineral processing plant at the Holbert Quarry. Application received: May 24, 2024. Issued: June 6, 2024.

Southcentral Region: Air Quality Program, 909 Elmerston Avenue, Harrisburg, PA 17110-8200, 717-705-4700.

Contact: Thomas Hanlon, PE, East Permit Section Chief, 717-705-4862.

GP3-06-03054E: Martin Stone Quarries, Inc., 1355 North Reading Avenue, Bechtelsville, PA 19505, Colebrookdale Township, **Berks County**. For portable nonme-

tallic mineral processing equipment under GP3 at the Bechtelsville Quarry. Application received: May 23, 2024. Issued: June 11, 2024.

GP11-06-03054E: Martin Stone Quarries, Inc., 1355 North Reading Avenue, Bechtelsville, PA 19505, Colebrookdale Township, **Berks County**. For 3 nonroad engines under GP11, to power portable nonmetallic mineral processing equipment at the Bechtelsville Quarry. Application received: May 23, 2024. Issued: June 11, 2024.

Southwest Region: Air Quality Program, 400 Waterfront Drive, Pittsburgh, PA 15222-4745, 412-442-4000.

Contact: Sheri Guerrieri, P.E., New Source Review Chief, 412-442-4174.

GP9-65-00163A: PA DHS Torrance State Hosp, P.O. Box 111, State Route 1014, Torrance, PA 15779, Derry Township, **Westmoreland County**. The Department has issued GP9-65-00163A general permit for nine (9) emergency generators that will operate at Torrance State Hospital. Application received: May 2, 2024. Authorized: June 13, 2024.

GP5A-63-01022C/AG5A-63-00009C: Diversified Production LLC, 125 Industry Rd, Waynesburg, PA 15370, East Finley Township, **Washington County**. Authorization under GP-5A issued on June 13, 2024, for the continued use of their existing sources located in East Finley Township, Washington County, located at coordinates 40.074378, -80.346327. The facility includes: One (1) 1,380 bhp Caterpillar G3516BLE natural gas-fired compressor engine controlled by a GT oxidation catalyst. One (1) 100 bbl Drip Tank. Five (5) 400 bbl Produced Water Tanks. One (1) 400 bbl Condensate Tank. One (1) 500-gallon Methanol Storage Tank. Nine (9) Gas Processing Units (GPU), each rated at 1.0 MMBtu/hr. One (1) 0.03 MMBtu/hr Natural Gas-Fired Generators/Thermal Electric Generator. One (1) Energy Thermal Electric Generator, model PowerGen 5650, rated 0.167 MMBtu/hr. Natural-gas actuated pneumatic controllers. Truck load-out operations. Facility fugitives and venting blowdowns. Authorization includes the removal of one (1) Vapor Destruction Unit (VDU), rated at 7.0 MMBtu/hr. Application received: April 14, 2024. Accepted: June 13, 2024.

Actions(s) Taken on Plan Approval(s) Under the Air Pollution Control Act (35 P.S. §§ 4001—4015) and Regulations in 25 Pa. Code Chapter 127, Subchapter B Relating to Construction, Modification and Reactivation of Air Contamination Sources and Associated Air Cleaning Devices.

Northeast Region: Air Quality Program, 2 Public Square, Wilkes-Barre, PA 18701-1915, 570-826-2511.

Contact: Shailesh Patel, P.E., Environmental Group Manager.

66-00013B: UGI Energy Services LLC, 835 Knitting Mills Way, Wyomissing, PA 19610, Washington Township, **Wyoming County**. For the installation and operation of a Solar Taurus Turbine. Application received: July 19, 2023. Issued: June 12, 2024.

Northwest Region: Air Quality Program, 230 Chestnut Street, Meadville, PA 16335-3481, 814-332-6945.

Contact: Eric Gustafson.

10-00383B: Boylan Funeral Home & Cremation Center, Inc., 856 Evans City Road, Renfrew, PA 16053, Connoquenessing Township, **Butler County**. The Department authorized the temporary operation of a Matthews Cremation Division model IE43-PPI (POWER PAK I Plus)

crematory (Source 101) at the Renfrew crematory facility. Application received: November 27, 2023. Issued: June 17, 2024. Expiration date: December 16, 2025.

Southeast Region: Air Quality Program, 2 East Main Street, Norristown, PA 19401, 484-250-5900.

Contact: James Beach, New Source Review Chief, 484-250-5920.

09-0032B: Eureka Stone/Warrington Quarry & Asphalt Plant, 800 Lower State Rd, Chalfont, PA 18914-3516, Warrington Township, **Bucks County**. This action is for the installation of a nonmetallic processing plant consisting of four (4) crushers, five (5) screens, one (1) grizzly feeder and nineteen (19) conveyors. Application received: March 15, 2024. Issued: June 11, 2024.

23-0064A: Lawn Croft Cemetery, 1000 W Ridge Rd, Marcus Hook, PA 19061-4143, Lower Chichester Township, **Delaware County**. This action is for the temporary operation and shakedown of one 100 Classic model cremation unit manufactured by US Cremation Equipment. Application received: May 12, 2024. Issued: June 17, 2024.

Plan Approval Revision(s) Issued Including Extension(s), Minor Modification(s) and Transfer(s) of Ownership Under the Air Pollution Control Act (35 P.S. §§ 4001—4015) and 25 Pa. Code §§ 127.13, 127.13a and 127.32.

Northcentral Region: Air Quality Program, 208 W. 3rd Street, Suite 101, Williamsport, PA 17701-6448, 570-327-3636.

Contact: Muhammad Q. Zaman, Program Manager, 570-327-3648.

08-00017A: Northern Tier Solid Waste Authority, P.O. Box 10, Burlington, PA 18814, West Burlington Township, **Bradford County**. The Department issued an extension to the plan approval until compliance can be demonstrated and the terms and conditions of the plan approval are incorporated into the facility's Title V Operating Permit. The plan approval has been extended for 180 days. Application received: June 3, 2024. Revised: June 13, 2024. New expiration date: December 14, 2024.

Northwest Region: Air Quality Program, 230 Chestnut Street, Meadville, PA 16335-3481, 814-332-6945.

Contact: David Balog, New Source Review Section Chief, 814-332-6328.

43-00310H: NLMK Pennsylvania LLC, 15 Roemer Blvd, Farrell, PA 16121, City of Farrell, Mercer County. Issued a 6 month plan approval extension to allow more time for the plan approval to be amended and for the company to conduct stack testing. This extension expires December 31, 2024. Application received: May 31, 2024. Issued: June 12, 2024.

62-00181B: Ellwood National Forge Company, 1 Front Street, Irvine, PA 16329, City of Warren, **Warren County**. Issued a 6-month extension to allow more time for shakedown activities. This extension expires December 31, 2024. Application received: May 2, 2024. Issued: June 13, 2024.

Southcentral Region: Air Quality Program, 909 Elmerston Avenue, Harrisburg, PA 17110-8200, 717-705-4700.

Contact: Thomas Bianca, PE, West Permit Section Chief, 717-705-4862.

21-05067B: Carlisle Construction Materials, LLC, 1555 Ritner Highway, Carlisle, PA 17013, Carlisle Bor-

ough, **Cumberland County**. For the installation of an adhesive application line at the facility. The line will consist of a solvent-based adhesive booth, primer booth, hot-melt adhesive booth, 3-zone dryer, and regenerative thermal oxidizer (RTO) for control of VOC emissions. The plan approval was extended. Application received: June 10, 2024. Issued: June 13, 2024.

Southeast Region: Air Quality Program, 2 East Main Street, Norristown, PA 19401, 484-250-5900.

Contact: James Beach, New Source Review Chief, 484-250-5920.

09-0240: Mazza Iron & Steel, 60 Solar Dr, Fairless Hills, PA 19030, Falls Township, **Bucks County**. The Plan Approval Modification addressed the replacement of the Jost trampoline (Flip Flop Screen) on Source ID 101 with a Bivi-Tec 1900 x 7m Double Oscillation Inclined Screen for its Metal Shredder and Ferrous and Non-Ferrous metal recovery operation. The main shredder, control equipment and all other equipment will remain the same and there is no change to the emission limits or operating requirements. The modification also incorporated a plan approval extension. Application received: May 8, 2024. Issued: June 13, 2024.

09-0236: Reworld Metals LLC, Portion of KIPC Lot No. 13-51-1, Near Middle Drive, Fairless Hills, PA 19030, Falls Township, **Bucks County**. In accordance with 25 Pa. Code Section 127.32, the Plan Approval is transferred from Covanta Metals Marketing LLC to Reworld Metals LLC. The tax ID number remained the same. There are no other changes to the Plan Approval. Application received: May 21, 2024. Issued: June 11, 2024.

Title V Operating Permit(s) Issued Under the Air Pollution Control Act (35 P.S. §§ 4001—4015) and 25 Pa. Code Chapter 127, Subchapter G.

Southcentral Region: Air Quality Program, 909 Elmerston Avenue, Harrisburg, PA 17110-8200, 717-705-4700.

Contact: Thomas Bianca, PE, West Permit Section Chief, 717-705-4862.

28-05028: Chambersburg Energy LLC, P.O. Box 166, Springdale, PA 15144, Guilford Township, **Franklin County**. For the electric generation facility. The Title V permit was renewed. Application received: September 7, 2023. Issued: June 12, 2024.

Southeast Region: Air Quality Program, 2 East Main Street, Norristown, PA 19401, 484-250-5900.

Contact: Janine Tulloch-Reid, Facilities Permitting Chief, 484-250-5920.

46-00300: GlaxoSmithKline/Upper Merion Biopharm Facility, 893 Schuylkill River Rd, West Conshohocken, PA 19428, Upper Merion Township, **Montgomery County**. This action is for a renewal of a Title V Operating Permit for a pharmaceutical research and development and manufacturing facility. Application received: August 7, 2023. Issued: June 11, 2024.

Operating Permit(s) for Non-Title V Facilities Issued Under the Air Pollution Control Act (35 P.S. §§ 4001—4015) and 25 Pa. Code Chapter 127, Subchapter F.

Northwest Region: Air Quality Program, 230 Chestnut Street, Meadville, PA 16335-3481, 814-332-6945.

Contact: Matthew Williams, Facilities Permitting Chief, 814-332-6940.

25-00969: Union Electric Steel Corporation, 726 Bell Avenue, Carnegie, PA 15106-0465, City of Erie, **Erie County**. The Department issued the renewal of the Natural Minor State-Only Operating Permit for a facility that performs melting and electroslag re-melting operations. The primary sources at this location are electro slag remelt, flux melting, miscellaneous natural gas-fueled processes, and metal degreasing. Estimated annual emissions for the site are 1.89 tons per year (TPY) of PM₁₀, 2.12 TPY of CO, 8.46 TPY of NO_x, 0.04 TPY of SO_x, 0.17 TPY of VOC and 0.35 TPY of HAPs. There are no significant changes in this permit renewal. The permit contains emission restrictions, recordkeeping and work practice requirements to ensure compliance with the Clean Air Act and the Air Pollution Control Act. Application received: January 26, 2023. Issued: May 29, 2024.

37-00373: Amerikohl Aggregates, Inc., Welsh Mine, 1384 State Route 711, Stahlstown, PA 15687-1301, Wayne Township, **Lawrence County**. The Department issued the renewal State Only Natural Minor Operating Permit for the nonmetallic mineral processing plant. The facility consists of the mineral processing plant (feeders, crushers, conveyors, screening), four new diesel-fired stationary internal combustion engines that drive equipment onsite (415 bhp, 174 bhp, 480 bhp, and 347 bhp), and a nonroad diesel-fired 1,818 bhp generator engine. The potential emissions of the primary pollutants from the facility are as follows: PM₁₀: 7.187 TPY, PM_{2.5}: 3.257 TPY, NO_x: 66.468 TPY, SO_x: 9.480 TPY, NMHC: 4.097 TPY, and CO: 21.677 TPY; thus, the facility is a natural minor. The stationary engines are subject to 40 CFR 60 Subpart IIII, Standards of Performance for Stationary CI Internal Combustion Engines. The processing facility is subject to 40 CFR 60 Subpart OOO, Standards of Performance for Nonmetallic Mineral Processing Plants. The nonroad engine is subject to GP-11 requirements. The facility and stationary engines are subject to Plan Approval 37-373A conditions, which includes a yearly operation limit on all of the equipment at the facility. The permit contains emission restrictions, recordkeeping, work practices, and additional requirements to ensure compliance with the Clean Air Act and the Air Pollution Control Act. Application received: July 1, 2022. Issued: June 11, 2024.

42-00117: Zippo MFG Congress St, 33 Barbour St, Bradford, PA 16701-1973, Bradford Township, **McKean County**. The Department issued the renewal State Only Natural Minor Operating Permit for the Congress Street manufacturing facility. The facility's primary emission sources include miscellaneous natural gas boilers, CNC engraving cells, a plating machine, automatic hoist plating lines (2), a burn off oven, edge buffing and polishing lathes, old and new high polishing buffing machines, an Acme edge buffing machine, emergency generators (4), a rack coating curing oven, epoxy ovens 1 & 2 (2), miscellaneous natural gas usage, a cold solvent degreaser unit, an R&D cell, and miscellaneous lasers (engraving and powder coating removal). The potential emissions of the primary pollutants from the facility are as follows: 24.14 TPY NO_x, 19.15 TPY CO, 5.17 TPY VOC, 0.70 TPY total HAP, 2.58 TPY PM₁₀, 2.46 TPY PM_{2.5}, and 0.14 TPY SO_x; thus, the facility is a natural minor. The facility is subject to 40 CFR 63 Subpart WWWW, National Emission Standards for Hazardous Air Pollutants (NESHAP): Area Source Standards for Plating and Polishing Operations. The plating machine is subject to 40 CFR 63 Subpart N, NESHAP for Chromium Emissions from Hard and Decorative Electroplating and Chromium Anodizing Tanks. Three of the emergency generators are subject to 40 CFR 63 Subpart ZZZZ, NESHAP for Station-

ary Reciprocating Internal Combustion Engines. The renewal permit contains emission restrictions, recordkeeping, work practices, and additional requirements to ensure compliance with the Clean Air Act and the Air Pollution Control Act. Application received: March 10, 2023. Issued: June 11, 2024.

37-00328: Resco Products Inc. New Castle Plant, 606 McCleary Avenue, New Castle, PA 16101, City of New Castle, **Lawrence County**. The Department issued the renewal of the State Only Operating Permit for Resco Products, Inc. New Castle Plant for the operation of a clay refractory manufacturing. The facility is a Natural Minor. The primary sources include the clay mix line, a shuttle kiln, a bell kiln, ware dryers, a mold dyer/ware dryer and a clay graphite mixer. The facility wide potential emissions are calculated by the facility to be: 7.2 tpy NO_x, 8.8 tpy CO, 3.3 tpy PM, 0.54 tpy VOC, 1.2 tpy SO_x and 2.1 tpy HAP. The renewal permit contains emission restrictions, recordkeeping, work practice, and additional requirements to ensure compliance with the Clean Air Act and the Air Pollution Control Act. Application received: May 22, 2023. Issued: June 12, 2024.

Southcentral Region: Air Quality Program, 909 Elmer-ton Avenue, Harrisburg, PA 17110-8200, 717-705-4700.

Contact: Thomas Bianca, PE, West Permit Section Chief, 717-705-4862.

67-03182: Separation Technologies LLC, P.O. Box 98, 1400 Wago Rd., York Haven, PA 17370-0096, East Manchester Township, **York County**. For the fly ash processing facility. The State-Only permit was renewed. Application received: January 31, 2024. Issued: June 11, 2024.

01-03022: Agricultural Commodities, Inc., 1585 Granite Station Road, Gettysburg, PA 17325, Straban Township, **Adams County**. For operation of the feed mill and grain handling facility. The State-Only permit was renewed. Application received: November 9, 2023. Issued: June 12, 2024.

Contact: Thomas Hanlon, PE, East Permit Section Chief, 717-705-4862.

36-03221: CK Manufacturing LLC, 330 Millwood Road, Lancaster, PA 17603, Pequea Township, **Lancaster County**. For operation of a light-duty truck body and barn stall railings coating booth, at their site. Application received: September 15, 2023. Issued: June 12, 2024.

22-03085: Minnich Family Funeral Homes, Inc., 103 West Main Street, Elizabethtown, PA 17023, Elizabethtown Borough, **Dauphin County**. For the animal crematory unit. The State-Only permit was renewed. Application received: January 13, 2024. Issued: June 13, 2024.

Operating Permit Revisions Issued Including Administrative Amendments, Minor Modifications or Transfer of Ownership Under the Air Pollution Control Act (35 P.S. §§ 4001—4015) and 25 Pa. Code §§ 127.412, 127.450, 127.462 and 127.464.

Northcentral Region: Air Quality Program, 208 W. 3rd Street, Suite 101, Williamsport, PA 17701-6448, 570-327-3636.

Contact: Muhammad Q. Zaman, Program Manager, 570-327-3648.

41-00010: Andritz, Inc., 35 Sherman Street, Muncy, PA 17756, Muncy Borough, Muncy Creek Township,

Lycoming County. The Department issued a revised State Only Operating Permit for Andritz, Inc.'s foundry facility to allow changes in operating hours and/or material throughputs for Source IDs P139, P142, and P144 authorized via plan approvals 41-00010G. The revised State Only Operating Permit contains the necessary requirements including monitoring, recordkeeping, and reporting conditions to ensure compliance with applicable Federal and State regulations. Application received: April 22, 2024. Revised: June 13, 2024. New expiration date: June 12, 2025.

Northeast Region: Air Quality Program, 2 Public Square, Wilkes-Barre, PA 18701-1915, 570-826-2511.

Contact: Norman Frederick, Facility Permitting Chief, 570-826-2409.

39-00079: Bridesburg Foundry Company, 901 Front Street, P.O. Box 269, Whitehall, PA 18052-0269, Whitehall Township, **Lehigh County.** The amended Operating Permit was issued on June 12, 2024, for an administrative amendment to incorporate conditions from Plan Approval 39-00079A into Operating Permit No. 39-00079. The administrative Operating Permit amendment was issued under the Air Pollution Control Act (35 P.S. §§ 4001—4015) and 25 Pa. Code § 127.450. Application received: May 10, 2024. Issued: June 12, 2024.

Southcentral Region: Air Quality Program, 909 Elmerston Avenue, Harrisburg, PA 17110-8200, 717-705-4700.

Contact: Thomas Bianca, PE, West Permit Section Chief, 717-705-4862.

44-05001: Standard Steel, LLC, 500 North Walnut Street, Burnham, PA 17009-1644, Burnham Borough, **Mifflin County.** For the steel manufacturing facility. The State-Only permit was administratively amended in order to incorporate the requirements of Plan Approval No. 44-05001E. Application received: April 17, 2024. Issued: June 11, 2024.

Southeast Region: Air Quality Program, 2 East Main Street, Norristown, PA 19401, 484-250-5900.

Contact: Janine Tulloch-Reid, Facilities Permitting Chief, 484-250-5920.

23-00027: 3M Company, 50 Milton Dr, Aston, PA 19014-2217, Chester Township, **Delaware County.** In accordance with 25 Pa. Code § 127.450(a)(2), the Operating Permit was amended to identify a change in Responsible Official. Application received: May 22, 2024. Issued: June 17, 2024.

46-00262: Penn Color/Hatfield Plant, 2755 Bergey Rd, Hatfield, PA 19440-1758, Hatfield Township, **Mont-**

gomery County. This action is for a Minor Modification of State Only Operating Permit issued under the Air Pollution Control Act (35 P.S. §§ 4001—4015) and 25 Pa. Code § 127.462 for Penn Color. The facility operates a colorant and additives manufacturing facility. The modification was received contemporaneously with a plan approval exemption request (refer to RFD No. 10669) to address adding and removing mixers in Dry Building 1—Plastic Masterbatch Center (Source ID 100). The replacement sources will continue to exhaust to an existing dust collector (C114), reducing PM emissions. The modifications will not result in emission increases above the emissions allowable in the existing Operating Permit and will not result in an increased ambient air quality impact for an air contaminant. Penn Color is not requesting an increase in emissions and compliance with all existing permit conditions will be met. Sources at the facility are not subject to Compliance Assurance Monitoring (CAM) pursuant to 40 CFR Part 64, and the facility is not subject to the Greenhouse Gas Requirements pursuant to the GHG Tailoring Rule, 40 CFR Parts 51, 52, 70, and 71, et al. The modified permit will include monitoring, recordkeeping and reporting requirements designed to keep the facility operating within all applicable air quality requirements. Application received: May 22, 2024. Issued: June 12, 2024.

AIR QUALITY

De Minimis Emissions Increases Authorized under 25 Pa. Code § 127.449.

Northwest Region: Air Quality Program, 230 Chestnut Street, Meadville, PA 16335-3481, 814-332-6945.

Contact: David Balog, New Source Review Section Chief, 814-332-6328.

62-00017: United Refining Co, 814 Lexington Ave, Warren, PA 16365, City of Warren, **Warren County.** De minimis Increases. 62-00017: United Refining Company (814 Lexington Ave, Warren, PA 16365) for its facility located in Warren-City, Warren County. The De minimis emission increase is D to replace the existing emergency West Seneca fire water pump and engine with a new Tier 4 diesel engine emergency fire water pump. In addition, this source is exempt from plan approval as it complies with 25 Pa. Code § 127.14(a)(9). The Department hereby approves the De minimis emission increase. The following table is a list of the De minimis emission increases as required by 25 Pa. Code 127.449(i). This list includes the De minimis emission increases since the Title V Operating Permit issuance on February 13, 2019.

Date	Source	PM (tons)	SO _x (tons)	NO _x (tons)	VOC (tons)	CO (tons)
6/13/24	IC10-West Seneca Fire water pump	0.01	0	0.19	0.06	1.2
Total Reported Increases		0.01	0	0.19	0.06	1.2
Allowable		0.6 ton/source 3 tons/facility	1.6 tons/source 8 tons/facility	1 ton/source 5 tons/facility	1 ton/source 5 tons/facility	4 tons/source 20 tons/facility

Southwest Region: Air Quality Program, 400 Waterfront Drive, Pittsburgh, PA 15222-4745, 412-442-4000.

Contact: Sheri Guerrieri, P.E., New Source Review Chief, 412-442-4174.

RFD-26-00612A: Charles L. Swenglish & Sons Coal Co., Inc., 2 Swenglish Lane, Smithfield, PA 15748, Georges Township, Springhill Townships, **Fayette County.**

On April 3, 2024, Charles L. Swenglish & Sons Coal Co., Inc. (2 Swenglish Lane, Smithfield, PA 15478), submitted a request for a de minimis emission increase at its Appalachian Stone Mtn.—[Wymps Gap Surface Mine Coal Preparation Plant], located in Georges & Springhill Townships, Fayette County. This Notice is published per 25 Pa. Code Section 127.449(i). The coal preparation plant presently contains one (1) 250-tph, jaw crusher, two (2) double deck vibratory screens, eight (8) conveyers, and three (3) IC engines. The project is to construct an additional 30-tph screen driven by electric motors, to separate fine material. Swenglish & Sons will comply with requirements in GP-3-26-00612A. Currently operation of the well pad is authorized by GP-3-26-00612A & GP-9-26-00612A.

The following table shows emission changes at the coal preparation plant since its operation was authorized by GP-3-26-00612A & GP-9-26-00612A:

**Table 1—Change in Potential Emissions since Authorization for Use of (GP-3-26-00612A & GP-9-26-00612A) on August 20, 2020.
Charles L. Swenglish & Sons Coal Co., Inc.—Wymps Gap Surface Mine Coal Preparation Plant (GP-3-26-00612A)**

Action	Date	Source	NO _x	CO	VOC	PM ₁₀	PM _{2.5}	SO ₂	Combined HAPs	CO _{2e}
			(tpy)							
<i>Current Emissions Change</i>										
RFD-26-00612A	6/5/2024	Addition of proposed 30 tph screen	0.00	0.00	0.000	+0.366	+0.366	0.00	0.00	0.00
Sum of Changes TPY			0.00	0.00	0.00	0.37	0.37	0.00	0.00	0.00

Under item Number “36 Source(s) qualifying under § 127.449 as de minimis emission increases.” of “Section 127.14(a)(8) Exemptions that do not require the submission of an RFD form” in the Department’s Plan Approval and Operating Permit Exemption List (275-2101-003/July 1, 2021) on Page 8, the change is exempt from requiring Department authorization. However, the upgrade and operation of the equipment are subject to certain requirements for this exemption to be effective. The constructed equipment and these requirements will be incorporated into the general Operating Permit at a later time.

ACTIONS ON COAL AND NONCOAL APPLICATIONS

Actions on applications under the Surface Mining Conservation and Reclamation Act (52 P.S. §§ 1396.1—1396.31); the Noncoal Surface Mining Conservation and Reclamation Act (52 P.S. §§ 3301—3326); the Clean Streams Law (35 P.S. §§ 691.1—691.1001); the Coal Refuse Disposal Control Act (52 P.S. §§ 30.51—30.66); the Bituminous Mine Subsidence and Land Conservation Act (52 P.S. §§ 1406.1—1406.21). The final action on each application also constitutes action on the National Pollutant Discharge Elimination System (NPDES) permit application and, if noted, the request for a Section 401 Water Quality Certification. Mining activity permits issued in response to such applications will also address the application permitting requirements of the following statutes; the Air Quality Control Act (35 P.S. §§ 4001—4015); the Dam Safety and Encroachments Act (32 P.S. §§ 693.1—693.27); and the Solid Waste Management Act (35 P.S. §§ 6018.101—6018.1103). Individuals in need of accommodations should contact DEP through the Pennsylvania Hamilton Relay Service at (800) 654-5984 (TDD users) or (800) 654-5988 (voice users).

Coal Permits

California District Mining Office: 25 Technology Drive, Coal Center, PA 15423, 724-769-1100.

Contact: Bonnie Herbert, Clerical Assistant 3.

Mining Permit No. 56111302. NPDES No. PA0236101 and GP12-56111302-R11. Wilson Creek Energy, LLC, 1576 Stoystown Road, P.O. Box 260, Friedens, PA 15541, Jenner, Lincoln, Quemahoning and Somerset Townships, Somerset County. To renew the permit and related NPDES permit. Includes renewal of Air Quality GPA/GP12 Authorization. Approval is authorized under General Permit BAQ-GPA/GP12 and is required to meet all applicable limitations, terms, and conditions of authorization GP12-56111302-R11. Application received: April 21, 2023. Accepted: May 30, 2023. Issued: June 4, 2024.

Mining Permit No. 56111302. NPDES No. PA0236101 and GP12-56111302-R12. Wilson Creek Energy, LLC, 1576 Stoystown Road, P.O. Box 260, Friedens, PA 15541, Jenner Township, Somerset County. To revise the permit and related NPDES permit for expansion of the current permitted surface activity site to mainly be used for rock crushing and raw coal storage, affecting 63.48 surface acres. The revision will add NPDES points 005—007. Included revision of Air Quality GPA/GP12 Authorization. Approval is authorized under General Permit BAQ-GPA/GP12 and is required to meet all applicable limitations, terms and conditions of authorization GP12-56111302-R12. Application received: July 30, 2018. Accepted: February 15, 2019. Issued: June 4, 2024.

Cambria District Mining Office: 286 Industrial Park Road, Ebensburg, PA 15931-4119, 814-472-1800.

Contact: RA-EPCAMBRIADMO@pa.gov.

Mining Permit No. 56110108. NPDES No. PA0263354. Robindale Energy Services, Inc., 1501 Ligonier Street, Latrobe, PA 15650, Shade Township,

Somerset County. Permit renewal for the continued operation and restoration of a bituminous surface & auger mine affecting 176.9 acres. Receiving streams: unnamed tributaries to and Oven Run and unnamed tributaries to Stonycreek River classified for the following uses: CWF. Application received: June 5, 2023. Renewal issued: June 12, 2024.

Pottsville District Mining Office: 5 West Laurel Boulevard, Pottsville, PA 17901, 570-621-3118.

Contact: RA-EPPottsvilleDMO@pa.gov.

Mining Permit No. 54860204. Premium Fine Coal, Inc., P.O. Box 268, Tamaqua, PA 18252, Walker Township, **Schuylkill County.** Renewal of an anthracite coal preparation plant operation affecting 57.0 acres. Receiving stream: Little Schuylkill River, classified for the following uses: CWF, MF. Application received: November 16, 2023. Renewal issued: June 13, 2024.

Mining Permit No. 54830109. Joe Kuperavage Coal Company, 325 Wilson Avenue, Port Carbon, PA 17965, Blythe Township, **Schuylkill County.** Renewal of an anthracite surface mine operation affecting 495.5 acres. Receiving stream: Schuylkill River, classified for the following uses: CWF, MF. Application received: December 8, 2023. Renewal issued: June 13, 2024.

Mining Permit No. 54180202. Rausch Creek Fuels, LLC, 978 Gap Street, Valley View, PA 17983, Frailey Township, **Schuylkill County.** Renewal of an anthracite coal refuse reprocessing operation affecting 11.8 acres. Receiving stream: Good Spring Creek, classified for the following uses: CWF, MF. Application received: December 18, 2023. Renewal issued: June 13, 2024.

Noncoal Permits

Pottsville District Mining Office: 5 West Laurel Boulevard, Pottsville, PA 17901, 570-621-3118.

Contact: RA-EPPottsvilleDMO@pa.gov.

Mining Permit No. 58232508. NPDES No. PAM123018. CBH Investments, LLC, 946 Williams Road, Montrose, PA 18801, Thompson Township, **Susquehanna County.** Coverage under the General NPDES for Stormwater Discharge Associated with Mining Activities (BMP GP-104). Receiving streams: Unnamed Tributary to South Branch Canawacta Creek (No Discharge). Application received: May 11, 2023. Issued: June 12, 2024.

ACTIONS ON BLASTING ACTIVITY APPLICATIONS

Action(s) Taken on Application(s) Under the Explosives Acts of 1937 and 1957 and 25 Pa. Code § 211.124. Blasting Activity Performed as Part of a Coal or Noncoal Mining Activity will be Regulated by the Mining Permit for that Coal or Noncoal Mining Activity.

Blasting Permits

Pottsville District Mining Office: 5 West Laurel Boulevard, Pottsville, PA 17901, 570-621-3118.

Contact: RA-EPPottsvilleDMO@pa.gov.

Permit No. 38244108. Maine Drilling & Blasting, Inc., P.O. Box 1140, Gardiner, ME 04345, North Cornwall Township, **Lebanon County.** Construction blasting for Route 72 Storage. Application received: June 7, 2024. Permit issued: June 10, 2024. Expiration date: June 7, 2025.

Permit No. 38244109. Keystone Blasting Service, 15 Hopeland Road, Lititz, PA 17543, South Annville Township, **Lebanon County.** Construction blasting for Candler's Pointe. Application received: June 10, 2024. Permit issued: June 10, 2024. Expiration date: June 7, 2025.

Permit No. 15244108. Douglas Explosives Services, LLC, 2052 Bigler Highway, Philipsburg, PA 16866, Wallace Township, **Chester County.** Construction blasting for Trails at Marsh Creek. Application received: June 10, 2024. Permit issued: June 11, 2024. Expiration date: December 30, 2024.

Permit No. 64244103. Holbert Explosives, Inc., 237 Mast Hope Plank Road, Suite A, Lackawaxen, PA 18435, Damascus Township, **Wayne County.** Construction blasting for utilities for Cole Building & Excavating. Application received: June 10, 2024. Permit issued: June 11, 2024. Expiration date: June 10, 2025.

Permit No. 35244109. Maurer & Scott Sales, Inc., 122 Thomas Street, Coopersburg, PA 18036, Dunmore Borough, **Lackawanna County.** Construction blasting for Union Corrugating. Application received: June 4, 2024. Permit issued: June 13, 2024. Expiration date: June 4, 2025.

Permit No. 09244105. Maurer & Scott Sales, Inc., 122 Thomas Street, Coopersburg, PA 18036, Milford, West Rockhill and Salford Townships, **Bucks County.** Construction blasting for Turnpike Reconstruction. Application received: June 4, 2024. Permit issued: June 14, 2024. Expiration date: June 5, 2025.

FEDERAL WATER POLLUTION CONTROL ACT SECTION 401

The Department of Environmental Protection (DEP) has taken the following actions on previously received permit applications, requests for Environmental Assessment approval, and requests for Water Quality Certification under Section 401 of the Federal Water Pollution Control Act (FWPCA) (33 U.S.C.A. § 1341).

Except as otherwise noted, DEP has granted 401 Water Quality Certification certifying that the construction and operation described will comply with the applicable provisions of Sections 301—303, 306 and 307 of the FWPCA (33 U.S.C.A. §§ 1311—1313, 1316 and 1317), and that the construction will not violate applicable Federal and State Water Quality Standards.

Individuals aggrieved by these actions may appeal, pursuant to Section 4 of the Environmental Hearing Board Act, 35 P.S. § 7514, and the Administrative Agency Law, 2 Pa.C.S. Chapter 5A, to the Environmental Hearing Board, Second Floor, Rachel Carson State Office Building, 400 Market Street, P.O. Box 8457, Harrisburg, PA 17105-8457, 717-787-3483. Appeals must be filed with the Environmental Hearing Board within 30-days of publication of this notice in the *Pennsylvania Bulletin*, unless the appropriate statute provides a different time period. Copies of the appeal form and the Board's rules of practice and procedure may be obtained from the Board. The appeal form and the Board's rules of practice and procedure are also available in braille or on audiotape from the Secretary to the Board at 717-787-3483. This paragraph does not, in and of itself, create any right of appeal beyond that permitted by applicable statutes and decisional law.

If you want to challenge this action, your appeal must reach the Board within 30-days. You do not need a lawyer to file an appeal with the Board.

Individuals in need of accommodations should contact the Environmental Hearing Board through the Pennsylvania Hamilton Relay Service at (800) 654-5984 (TDD users) or (800) 654-5988 (voice users).

Important legal rights are at stake, however, so you should show this notice to a lawyer at once. If you cannot afford a lawyer, you may qualify for free pro bono representation. Call the Secretary to the Board 717-787-3483 for more information.

WATER OBSTRUCTIONS AND ENCROACHMENTS

Action(s) Taken on Application(s) for the Following Activities Filed Under The Dam Safety and Encroachments Act (32 P.S. §§ 693.1—693.27), Section 302 of the Flood Plain Management Act (32 P.S. § 679.302) and the Clean Streams Law and Notice of Final Action for Certification Under Section 401 of the FWPCA.

Northcentral Region: Waterways & Wetlands Program, 208 W. 3rd Street, Suite 101, Williamsport, PA 17701-6448, 570-327-3636.

Contact: Jay Maneval, Water Pollution Biologist 2, 570-327-3765, RA-EPWW-NCRO@pa.gov.

E4104224-001. PA Department of Conservation and Natural Resources—Bureau of Forestry—Loyalsock Forest District, 6735 Route 220, Dushore, PA 18614, McNett Township, Lycoming County. U.S. Army Corps of Engineers Baltimore District.

To construct a new driveway into Camp Harbo (Forest Camp Lease Number 20-C-246) located at 7475 Masten Road, Trout Run, PA 17771. The construction will permanently impact 1,350 square feet (0.03 acre) of Palustrine Emergent Wetland (Grover PA Quadrangle Latitude: 40°, 30', 37.50", Longitude: 76°, 49', 12.50"). This approval under Chapter 105, Section 105.12(a)(16) includes 401 Water Quality Certification. Application received: January 17, 2024. Issued: May 16, 2024.

Northeast Region: Waterways & Wetlands Program, 2 Public Square, Wilkes-Barre, PA 18701-1915, 570-826-2511.

Contact: Michele Lauer, Clerical Assistant 2, 570-830-3077.

E4002223-009. 901 Sathers LLC, Inc., 3 Empire Blvd., South Hackensack, NJ 07606, Pittston Township, Luzerne County. U.S. Army Corps of Engineers Baltimore District.

To construct and maintain the following water obstructions and encroachments associated with the 901 Sathers Warehouse addition and parking lot expansion: 1. To relocate approximately 927 linear feet of a UNT to Collins Creek (CWF, MF). The work consists of creating approximately 1,122 linear feet of a new watercourse channel. 2. A 30-inch diameter corrugated HDPE stormwater pipe crossing 8 linear foot of a UNT to Collins Creek (CWF, MF). 3. To construct and maintain a roadway crossing of a UNT to Collins Creek (CWF, MF) consisting of a 52-foot long, 4.5-foot diameter corrugated HPDE culvert depressed 12-inches below the existing streambed elevation with upstream and downstream wingwalls. 4. To construct and maintain a stormwater outfall impacting a 27-linear foot stretch of a UNT to Collins Creek (CWF, MF) and the floodway consisting of a 30" diameter corrugated HDPE stormwater outfall pipe, headwall and riprap apron. The project is located on the right of Sathers Drive approximately 0.8 mile from the intersection with Commerce Road (Avoca, PA Quadrangle Latitude:

41°, 18', 43", Longitude: -75°, 43', 22") in Pittston Township, Luzerne County. Application received: April 24, 2023. Issued: June 11, 2024.

E5802124-001. PA Department of Transportation, Eng District 4-0, 55 Keystone Industrial Park, Dunmore, PA 18512, Auburn Township, Susquehanna County. U.S. Army Corps of Engineers Baltimore District.

The following impacts are associated with the SR 0367 Section 550 project: 1. To remove the existing structure and to construct and maintain a 59' wide pre-cast box culvert with a 19' normal clear span and a 5' minimum underclearance and to construct and maintain appurtenant structure features. The structure will carry SR 0367 across a tributary to Tuscarora Creek (CWF, MF). 2. To construct and maintain an outfall in the floodway and watercourse of Tuscarora Creek (CWF, MF) consisting of an 18" diameter pipe, and riprap apron. The project is located along SR 0367 Segment 0030 Offset 3517 approximately 250' northeast of the SR 0367/SR3004 intersection (Auburn Center, PA Quadrangle Latitude: 41.720534°, Longitude: -76.106169°) in Auburn Township, Susquehanna County. Application received: February 1, 2024. Issued: June 11, 2024.

E4802223-005. Valley Industrial Properties, LLC, 21 E. 10th Street, Northampton, PA 18067-1718, East Bangor Borough, Northampton County. U.S. Army Corps of Engineers Philadelphia District.

To construct and maintain the following water obstructions and encroachments associated with the Capital Quarry Restoration Project: 1) To fill and maintain an existing, abandoned, 0.95-acre water-filled lacustrine slate quarry pit within the Martin's Creek (CWF, MF) watershed having permanent pool depths ranging from 10-ft to 68-ft for the purpose of eliminating a safety hazard and preparing the site for potential future development. 2) To fill 0.28-acre of PSS wetlands for the purpose of site grading associated with the project. The permittee has provided payment into the In-Lieu Fee Program for mitigation of the impacts previously described. The project is located on the north side of West Central Avenue (SR 512), approximately 0.4-mile northwest of the intersection of West Central Avenue (SR 512) and North Broad Street (SR 1035), Bangor and Stroudsburg, PA Quadrangle Latitude: 40°, 52', 52", Longitude: -75°, 11', 31") in East Bangor Borough, Northampton County. Application received: August 14, 2023. Issued: June 12, 2024.

Southwest Region: Waterways & Wetlands Program, 400 Waterfront Drive, Pittsburgh, PA 15222-4745, 412-442-4000.

Contact: Dana Drake, Program Manager.

E0205221-032. Pittsburgh Water and Sewer Authority, 1200 Penn Avenue, Pittsburgh, PA 15222, City of Pittsburgh, Allegheny County. U.S. Army Corps of Engineers Pittsburgh District.

Application received: December 15, 2021. Issued: June 13, 2024.

E0205221-032, Pittsburgh Water and Sewer Authority, 1200 Penn Avenue, Pittsburgh PA 15222, City of Pittsburgh, Allegheny County; Pittsburgh ACOE District

The applicant has been given consent to:

1. Construct and maintain boulder cascades along 70 linear feet of a UNT to Woods Run (aka Stream 106, WWF); and

2. Remove an existing 12" diameter culvert, and construct and maintain a 15" diameter, 40 linear foot long replacement culvert, within Stream 106; and

3. Construct and maintain an 18" diameter outfall to the headwater of Stream 106; and

4. Construct and maintain boulder cascades along 106 linear feet of a UNT to Woods Run (aka Stream 103, WWF); and

5. Remove an existing trail culvert, and construct and maintain a replacement 18' by 4' pedestrian walking bridge, within Stream 103; and

6. Construct and maintain boulder cascades and boulder weirs along 313 linear feet of Watsons Run (aka Stream 107, WWF); and

7. Construct and maintain fencing at four locations across Watsons Run, for the purpose of excluding deer; and

8. Construct and maintain 6 cross vanes and 4 rock rifles along 90 linear feet of Woods Run (aka Stream 100, WWF); and

9. Construct and maintain an 11' by 8' ford crossing of Woods Run; and

10. Construct and maintain a 48" diameter, 6 linear foot length RCP stormwater overflow bypass structure within Woods Run; and

11. Place and maintain fill in 0.004 acre of PEM wetland (Wetland 2A); and

12. Temporarily impact 1,002 linear feet of the previously mentioned watercourses for dewatering; and

13. Construct and maintain a temporary road crossing across Woods Run (Stream 100) and another across a UNT to Woods Run (Stream 103).

For the purpose of reducing flooding onto Mairdale Avenue and adjacent properties. Permanent impacts will be to 660 linear feet of various watercourses, and temporary impacts will be to 1,002 linear feet of various watercourses. Permanent floodway impacts will be to 0.01 acre along the previously listed watercourses, while temporary floodway impacts will total 0.21 acre. This project will permanently impact a de minimus amount of PEM wetland (0.004 acre).

The project site is located on the edges and within Riverview Park, off of Mairdale Ave and Riverview Ave (Pittsburgh West, PA USGS topographic quadrangle; N: 40°, 29', 10.43"; W: -80°, 01', 17.30"; Subbasin 20G; USACE Pittsburgh District), in the City of Pittsburgh, Allegheny County.

E0205223-014. Borough of Fox Chapel, 401 Fox Chapel Road, Pittsburgh, PA 15238, Fox Chapel Borough, **Allegheny County**. U.S. Army Corps of Engineers Pittsburgh District.

Application received: June 29, 2023. Issued: June 13, 2024.

E0205223-014, Borough of Fox Chapel, 401 Fox Chapel Road, Pittsburgh, PA 15238, Fox Chapel Borough, Allegheny County; Pittsburgh ACOE District.

The applicant has been given consent to:

1. Construct and maintain improvements and additions to McCahill Park within the 100 yr floodplain of Sycamore Run, including recreational courts, bleachers, stormwater facilities, erosion control facilities, and other

necessary infrastructure, which will permanently impact approximately 5 acres of the 100 yr floodplain of Sycamore Run (HQ-WWF).

2. Remove an existing 12" corrugated plastic pipe (CPP) draining McCahill Park and construct and maintain a replacement 24" CPP outfall with R-4 rip-rap apron in Sycamore Run to drain the stormwater management facility, which will permanently impact 12 linear feet of Sycamore Run.

3. Plant and maintain riparian vegetation within the 100' and 150' riparian buffer areas along Sycamore Run.

For the purpose of constructing improvements to McCahill Park. Total permanent impacts to Sycamore Run will be 12 LF, and total temporary impacts to Sycamore Run will be 15 LF. Total permanent impacts to floodways will be 0.003 acre and total temporary impacts to floodways will be 0.034 acre. Total permanent impact to the floodplain will be 5.095 acres and total temporary impacts to the floodplain will be 0.721 acre.

The project site is located in McCahill Park along Hemlock Hollow Road (Glenshaw, PA USGS topographic quadrangle; N: -40°, 30', 34"; W: -79°, 53', 23"; Sub-basin 18A; USACE Pittsburgh District), in Fox Chapel Borough, Allegheny County.

E3005223-002. Advanced Masonry, Inc., 515 S. Eighty-Eight Road, Carmichaels, PA 15320, Cumberland Township, **Greene County**. U.S. Army Corps of Engineers Pittsburgh District.

Application received: February 10, 2023. Issued: June 13, 2024.

E3005223-002, Advanced Masonry Inc., 515 S. Eighty-Eight Rd, Carmichaels, PA 15320, Cumberland Township, **Greene County**; Pittsburgh ACOE District.

The applicant has been given consent to:

1. Maintain 0.09 acre of fill that was placed in a wetland (PEM) and the assumed floodway of an unnamed tributary to Glades Run (WWF); and

2. Operate and maintain a 12-inch PCSM outfall to the aforementioned wetland.

For the purpose of constructing an additional self-storage building, at an existing facility. As part of the proposed mitigation, the applicant is proposing to purchase 0.18 acre of wetland credit from the Rocky Run Mitigation Bank located in East Finley Township, Washington County.

The project site is located at 515 S. Eighty-Eight Rd (Carmichaels, PA USGS topographic quadrangle; N: 39°, 53', 1.98" N; W: -79°, 58', 12.28"; Sub-basin 19B; USACE Pittsburgh District), in Cumberland Township, Greene County.

EROSION AND SEDIMENT CONTROL

The following Erosion and Sediment Control permits have been issued.

Persons aggrieved by an action may appeal that action to the Environmental Hearing Board (Board) under section 4 of the Environmental Hearing Board Act and 2 Pa.C.S. §§ 501—508 and 701—704. The appeal should be sent to the Environmental Hearing Board, Second Floor, Rachel Carson State Office Building, 400 Market Street, P.O. Box 8457, Harrisburg, PA 17105-8457, 717-787-3483. Appeals must be filed with the Board within 30-days of publication of this notice in the *Pennsylvania Bulletin* unless the appropriate statute provides a different time period. Copies of the appeal form and the

Board's rules of practice and procedure may be obtained from the Board. The appeal form and the Board's rules of practice and procedure are also available in Braille or on audiotape from the Secretary to the Board at 717-787-3483. This paragraph does not, in and of itself, create a right of appeal beyond that permitted by applicable statutes and decisional law.

For individuals who wish to challenge an action, the appeal must reach the Board within 30-days. A lawyer is not needed to file an appeal with the Board.

Individuals in need of accommodations should contact the Environmental Hearing Board through the Pennsylvania Hamilton Relay Service at (800) 654-5984 (TDD users) or (800) 654-5988 (voice users).

Important legal rights are at stake, however, so individuals should show this notice to a lawyer at once. Persons who cannot afford a lawyer may qualify for free pro bono representation. Call the Secretary to the Board at 717-787-3483 for more information.

Eastern District: Oil and Gas Management Program, 208 West Third Street, Williamsport, PA 17701-6448.

Contact: RA-EPEASTERNOGPRG@pa.gov.

ESCGP # 3 **ESG290824005-00**
Applicant Name **Chesapeake Appalachia LLC**
Contact Person Eric Haskins
Address 14 Chesapeake Lane
City, State, Zip Sayre, PA 18840
Township(s) Orwell Township
County **Bradford County**
Receiving Stream(s) and Classification(s) Jerome Creek (CWF, MF), UNT to Jerome Creek (CWF, MF)
Application received: February 15, 2024
Issued: June 10, 2024

ESCGP # 3 **ESG290824009-00**
Applicant Name **Chesapeake Appalachia LLC**
Contact Person Eric Haskins
Address 14 Chesapeake Lane
City, State, Zip Sayre, PA 18840
Township(s) Ulster Township
County **Bradford County**
Receiving Stream(s) and Classification(s) Watercourse B (WWF, MF), Cash Creek (WWF, MF)
Application received: May 3, 2024
Issued: June 11, 2024

ESCGP # 3 **ESG295924008-00**
Applicant Name **DTM Tioga Gas Gathering LLC**
Contact Person Paul Corrigan
Address 1000 Noble Energy Drive, 5th Floor
City, State, Zip Canonsburg, PA 15317
Township(s) Westfield Township
County **Tioga County**
Receiving Stream(s) and Classification(s) Crance Brook (CWF, MF)
Application received: April 4, 2024
Issued: June 12, 2024

ESCGP # 3 **ESG294119004-01**
Applicant Name **Diversified Oil & Gas LLC**
Contact Person Daniel Frick
Address 101 McQuiston Drive
City, State, Zip Jackson Center, PA 16133
Township(s) Gamble Township
County **Lycoming County**
Receiving Stream(s) and Classification(s) Murray Run (EV) Secondary Receiving Waters: Wallis Run (EV)
Application received: June 4, 2024
Issued: June 14, 2024

ESCGP # 3 **ESG291824002-00**
Applicant Name **EQT ARO LLC**
Contact Person Todd Klaner
Address 2462 Lycoming Creek Road
City, State, Zip Williamsport, PA 17701
Township(s) Noyes Township
County **Clinton County**
Receiving Stream(s) and Classification(s) Benjamin Run (HQ-CWF), UNT West Branch Susquehanna River (EV, MF)
Application received: April 2, 2024 Issued: June 17, 2024

Southwest District: Oil and Gas Management Program, 400 Waterfront Drive, Pittsburgh, PA 15222-4745.

Contact: RA-EPSW-OGSUBMISSION@pa.gov.

ESCP # 2 **ESP07652300100E**
Applicant Name **Hyperion Midstream LLC—Delmont South Pipeline**
Contact Person Brian Dillemath, (724) 754-0110
bdillemath@olympusenergy.com
Address 0.1 mile south of SR 66 and Story Road
City, State, Zip Greensburg, PA 15601
Township(s) Salem Twp, Washington Twp, Murrysville Boro
County **Westmoreland County**
Receiving Stream(s) and Classification(s) 001. Lat 40.45935, Long -79.59835, Trib 42980 of Thorn Run, Ch 93 class HQ-CWF 002. Lat 40.45170, Long -79.60617, Trib 42985 of Thorn Run, Ch 93 class HQ-CWF 003. Lat 40.45321, Long -79.60608, Trib 37434 to Steels Run, Ch 93 class HQ-CWF 004. Lat 40.44929, Long -79.60333, Trib 37429 to Steels Run, Ch 93 class HQ-CWF 005. Lat 40.44945, Long -79.59640, Trib 42987 to Thorn run, Ch 93 class HQ-CWF 006. Lat 40.43887, Long -79.58221, Thorn Run, Ch 93 class HQ-CWF 007. Lat 40.43887, Long -79.58221, Thorn Run, Ch 93 class HQ-CWF 008. Lat 40.43794, Long -79.57683, Trib 42292 to Thorn Run, Ch 93 class HQ-CWF 009. Lat 40.42771, Long -79.55597, Trib 43017 to Beaver Run, Ch 93 class HQ-CWF 010 Lat 40.42771, Long -79.55597, Trib 43017 to Beaver Run, Ch 93 class HQ-CWF 011 Lat 40.42590, Long -79.55246, Beaver Run, Ch 93 class HQ-CWF 012 Lat 40.42645, Long -79.54487, Trib 43013 to Beaver Run, Ch 93 class HQ-CWF 013 Lat 40.41808, Long -79.54490, Trib 43022 to Beaver Run, Ch 93 class HQ-CWF 014. Lat 40.41136, Long -79.53897, Trib 43023 to Beaver Run, Ch 93 class HQ-CWF 015. Lat 40.41033, Long -79.53758, Trib 43021 to Beaver Run, Ch 93 class HQ-CWF 016. Lat 40.40864, Long -79.52673, Trib 43013 to Beaver run, Ch 93 class HQ-CWF 017. Lat 40.40655, Long -79.51570, Porters Run, Ch 93 class HQ-CWF
Application received: July 11, 2023
Issued: June 11, 2024

STORAGE TANKS

SITE-SPECIFIC INSTALLATION PERMITS

The Following Storage Tank Site-Specific Installation Permit(s), Under the Authority of the Storage Tank Spill Prevention Act (35 P.S. §§ 6021.304, 6021.504, 6021.1101 and 6021.1102) and Under 25 Pa. Code Chapter 245, Subchapter C, Have Been Issued by the Bureau of Environmental Cleanup and Brownfields, Director, P.O. Box 8763, Harrisburg, PA 17105-8763.

SSIP Application No. **24004**
Applicant Name **Clyde S. Walton, Inc.**
Address 400 South Broad St.

City, State, Zip Lansdale, PA 19446
 County **Montgomery County**
 Municipality Lansdale Borough
 Tank Type One AST storing biodiesel
 Tank Capacity 30,000 gallons
 Application Received May 10, 2024
 Permit Issued June 12, 2024

CORRECTIVE ACTION UNDER ACT 32, 1989

PREAMBLE 2

The Following Plan(s) and Report(s) Were Submitted Under the Storage Tank and Spill Prevention Act (35 P.S. §§ 6021.101—6021.2104).

Provisions of 25 Pa. Code Chapter 245, Subchapter D, Administration of the Storage Tank and Spill Prevention Program, require the Department of Environmental Protection (DEP) to publish in the *Pennsylvania Bulletin* a notice of submission of plans and reports. A remedial action plan is submitted to summarize the site characterization, document the design and construction details for the remedial action, and describe how the remedial action will attain the selected remediation standard. The remedial action plan also provides results of studies performed and data collected to support the remedial action and a description of postremediation care requirements. A remedial action completion report is submitted to document cleanup of a release of a regulated substance at a site to the selected remediation standard. A remedial action completion report provides a description of the site investigation to characterize the nature and extent of contaminants in environmental media, the basis of selecting the environmental media of concern, documentation supporting the selection of residential or nonresidential exposure factors, a description of the remediation performed and summaries of sampling methodology and analytical results which demonstrate that the remediation has attained the cleanup standard selected.

For further information concerning plans or reports, please contact the Regional Office Program Manager previously listed in the notice.

Individuals in need of accommodations should contact DEP through the Pennsylvania Hamilton Relay Service at (800) 654-5984 (TDD users) or (800) 654-5988 (voice users).

DEP has received the following plans and reports.

Northeast Region: Environmental Cleanup & Brownfields Program, 2 Public Square, Wilkes-Barre, PA 18701-1915, 570-826-2511.

Contact: Eric Supey, Environmental Program Manager.

123 North Ninth Street, Storage Tank Facility ID # 45-98339, 123 North Ninth Street, Stroudsburg, PA 18360, Stroudsburg Borough, **Monroe County**. Current Environmental, 10 Penn Avenue, Cherry Hill, NJ 08002, on behalf of 9 Pilgrim Way, LP, 2507 Red Fox Lane, Stroudsburg, PA 18360, submitted a Remedial Action Plan concerning remediation of soil contaminated with leaded gasoline. The plan is intended to document the remedial actions for meeting Statewide health standards.

Southcentral Region: Environmental Cleanup & Brownfields Program, 909 Elmerton Avenue, Harrisburg, PA 17110-8200, 717-705-4700.

Contact: Gregory Bowman, Environmental Group Manager, 717-705-4705.

Speedway 6719, Storage Tank Facility ID # 28-23190, 1070 Lincoln Way East, Chambersburg, PA 17201-2820, Chambersburg Borough, **Franklin County**. AECOM, 625 West Ridge Pike, Suite E-100, Conshohocken, PA 19428, on behalf of Speedway, LLC, P.O. Box 1500, Springfield, OH 44501, submitted a Remedial Action Completion Report concerning remediation of groundwater contaminated with petroleum constituents. The report is intended to document the remedial actions for meeting nonresidential Statewide health standards.

Contact: Robin L. Yerger, LPG 717-705-4705

Go Save Gas, Storage Tank Facility ID # 67-61462, 5295 Susquehanna Trail, York, PA 17402, Conewago Township, **York County**. EnviroTrac, Ltd, 176 Thorn Hill Road, Warrendale, PA 16365, on behalf of Sheetz, Inc., 351 Sheetz Way, Claysburg, PA 16225, submitted a Remedial Action Completion Report concerning remediation of soil and groundwater contaminated with petroleum constituents. The report is intended to document the remedial actions for meeting nonresidential Statewide health standards.

Southeast Region: Environmental Cleanup & Brownfields Program, 2 East Main Street, Norristown, PA 19401, 484-250-5900.

Contact: Richard M. Staron, Professional Geologist Manager, 484-250-5717.

Former Sunoco 0004 6862, Storage Tank Facility ID # 23-32483, 327 MacDade Boulevard, Collingdale, PA 19023, Collingdale Borough, **Delaware County**. Synergy Environmental, Inc., 155 Railroad Plaza, 1st Floor, Royersford, PA 19468, on behalf of Station Management Consultants, 439 South Governor Printz Boulevard, Essington, PA 19029, submitted a Remedial Action Plan concerning remediation of soil and groundwater contaminated with petroleum products. The plan is intended to document the remedial actions for meeting residential Statewide health standards.

Global Montello Group 3442, Storage Tank Facility ID # 46-40408, 220 W. Main St., Norristown, PA 19401, Norristown Borough, **Montgomery County**. Geo-Enviro Consulting & Remediation, 371 Hoes Lane, Suite 200, Piscataway, NJ 08854, on behalf of Norristown Petroleum LLC, 1 Bustleton Pike, Festerville, PA 19503, submitted a Remedial Action Plan concerning remediation of soil and groundwater contaminated with petroleum products. The plan is intended to document the remedial actions for meeting nonresidential Statewide health standards.

Budget Rent A Car Sys 4804, Storage Tank Facility ID # 51-03141, 1 Arrival Rd, Philadelpha, PA 19153, City of Philadelphia, **Philadelphia County**. Mid-Atlantic Associates, 409 Rogers View Court, Raleigh, NC 27610, on behalf of Budget Rent A Car, 6 Sylvan Way, Parsippany, NJ 07054, submitted a Remedial Action Plan concerning remediation of soil and groundwater contaminated with unleaded gasoline. The plan is intended to document the remedial actions for meeting residential Statewide health standards.

4400 Market Street Conoco, Storage Tank Facility ID # 51-29717, 4400 Market St, Philadelphia, PA 19104, City of Philadelphia, **Philadelphia County**. Antea USA, Inc., 535 Route 38, Suite 203, Cherry Hill, NJ 08002, on behalf of Remediation Management Service Company, P.O. Box 101925, Arlington, VA 22210, submitted a Com-

combined Remedial Action Plan and Remedial Action Completion Report concerning remediation of soil and groundwater contaminated with unleaded gasoline. The combined plan and report is intended to document the remedial actions for meeting residential site-specific standards.

CORRECTIVE ACTION UNDER ACT 32, 1989

PREAMBLE 3

Action(s) Taken on the Following Plans and Reports Under the Storage Tank and Spill Prevention Act (35 P.S. §§ 6021.101—6021.2104).

Provisions of 25 Pa. Code Chapter 245, Subchapter D, Administration of the Storage Tank and Spill Prevention Program, require the Department of Environmental Protection (DEP) to publish in the *Pennsylvania Bulletin* a notice of its final actions on plans and reports.

A remedial action plan is submitted to summarize the site characterization, document the design and construction details for the remedial action, and describe how the remedial action will attain the selected remediation standard. The remedial action plan also provides results of studies performed and data collected to support the remedial action and a description of postremediation care requirements. A remedial action completion report is submitted to document cleanup of a release of a regulated substance at a site to the selected remediation standard. A remedial action completion report provides a description of the site investigation to characterize the nature and extent of contaminants in environmental media, the basis of selecting the environmental media of concern, documentation supporting the selection of residential or nonresidential exposure factors, a description of the remediation performed and summaries of sampling methodology and analytical results which demonstrate that the remediation has attained the cleanup standard selected.

DEP may approve or disapprove plans and reports submitted. This notice provides DEP's decision and, if relevant, the basis for disapproval.

For further information concerning plans or reports, please contact the Regional Office Program Manager previously listed in the notice.

Individuals in need of accommodations should contact DEP through the Pennsylvania Hamilton Relay Service at (800) 654-5984 (TDD users) or (800) 654-5988 (voice users).

DEP has received the following plans and reports.

Southcentral Region: Environmental Cleanup & Brownfields Program, 909 Elmerton Avenue, Harrisburg, PA 17110-8200, 717-705-4700.

Contact: Robin L. Yerger, LPG.

Go Save Gas, Storage Tank Facility ID # 67-61462, 5295 Susquehanna Trail, York, PA 16365, Conewago Township, **York County**. EnviroTrac, Ltd, 176 Thorn Hill Road, Warrendale, PA 16365, on behalf of Sheetz, Inc., 351 Sheetz Way, Claysburg, PA 16225, submitted a Remedial Action Completion Report concerning remediation of soil and groundwater contaminated with petroleum constituents. The report did not demonstrate attainment of the nonresidential Statewide health standards and was disapproved by DEP on June 6, 2024.

Southeast Region: Environmental Cleanup & Brownfields Program, 2 East Main Street, Norristown, PA 19401, 484-250-5900.

Contact: Richard M. Staron, Professional Geologist Manager, 484-250-5717.

Retap Enterprises, Storage Tank Facility ID # 51-98184, 2950 Castor Avenue, Philadelphia, PA 19134, City of Philadelphia, **Philadelphia County**. EnviroSure, Inc., 1 North Bacton Hill Road, Suite 208, Malvern, PA 19355, on behalf of Retap Enterprise, LLC, 4336 Sepviva Street, Philadelphia, PA 19134, submitted a Remedial Action Completion Report concerning remediation of soil and groundwater contaminated with leaded and unleaded gasoline. The report demonstrated attainment of the residential Statewide health standards and was approved by DEP on June 14, 2024.

SPECIAL NOTICES

WATER PROGRAMS

Application for National Pollutant Discharge Elimination System (NPDES) Permit for Discharges of Stormwater Associated with Construction Activities.

Northcentral Region: Waterways & Wetlands Program, 208 W. 3rd Street, Suite 101, Williamsport, PA 17701-6448, 570-327-3636.

Contact: RA-EPWW-NCRO@pa.gov.

The Department of Environmental Protection (DEP) has received an application for an Individual NPDES Permit from the applicant named as follows to authorize discharges of stormwater associated with construction activities from the project site named as follows to surface waters of the Commonwealth.

Applicant: **BDC Holdings Inc**

Applicant Address: 222 Bloomingdale Road, White Plains, NY 10605

Application Number: **PAD140111**

Project Site Name: Proposed STACK-N-STOR

Project Site Address: 3610 West College Ave., State College, PA 16801

Municipality/County: Ferguson Township, **Centre County**

Total Earth Disturbance Area: 2.96 acres

Surface Waters Receiving Stormwater Discharges: Slab Cabin Run (HQ-CWF, MF)

Project Description: The project proposes to construct an 84,608 square-foot self-storage facility with associated drives, parking areas, sidewalks, utilities, and drainage improvements.

DEP has made a tentative decision to deny the application for the Individual NPDES Permit. A 30-day public comment period applies to this application and tentative decision. Interested persons may submit written comments to DEP at the previously listed address for DEP's consideration in taking a final action on the permit application. You may also review the permit application file by contacting DEP's File Review Coordinator at RA-EPWW-NCRO@pa.gov.

WASTE, AIR, RADIATION AND REMEDIATION**Notice of Certification to Perform Radon-Related Activities in Pennsylvania.**

Central Office: Radiation Protection Program, Rachel Carson State Office Building, 400 Market Street, Harrisburg, PA 17101.

Contact: 717-783-3594 Austyn Shank, EP, Radon, RA-EPRadon@pa.gov.

In the month of May 2024, Department of Environmental Protection of the Commonwealth of Pennsylvania,

under the authority contained in the Radon Certification Act, act of July 9, 1987, P.L. 238, No. 43 (63 P.S. §§ 2001—2014) and regulations promulgated thereunder at 25 Pa. Code Chapter 240, has certified the persons listed as follows to perform radon related activities in Pennsylvania. The period of certification is two years. (For a complete list of persons currently certified to perform radon-related activities in Pennsylvania and for information as to the specific testing devices that persons certified for testing or laboratory are certified to use, contact the Bureau of Radiation Protection, Radon Division, P.O. Box 8469, Harrisburg, PA 17105-8469, (1-800-23RADON).

<i>Name</i>	<i>Address</i>	<i>Certification</i>
Scott Latosky	P.O. Box 99654 Pittsburgh, PA 15233-4654	Testing Individual
Michael Stabile	182 Heather Drive Blakeslee, PA 18610-7886	Testing Individual
Paul Bukeavich	318 Ridge Street Ashley, PA 18706-3024	Testing Individual
Anthony Galasso	700 Route 6 Suite 1 Box 235 Shohola, PA 18458	Testing Individual
Benjamin Levine	110 Music Center Drive East Stroudsburg, PA 18301-7892	Mitigation Individual
Christopher D'Arcy	427 Franklin Court Collegeville, PA 19426	Testing Individual
Radon Testing Systems	427 Franklin Court Collegeville, PA 19426	Testing Firm
Yvonne Sorovacu	3344 Route 130 P.O. Box 137 Harrison City, PA 15636-1205	Testing Individual
Dana Hillerby	237 Mill Road Hatfield, PA 19440-1226	Testing Individual
Dan Hoffman	118 North Manheim Street York, PA 17402	Testing Individual
David Roberts	92 White Rock Terrace Courtdale, PA 18704-1102	Testing Individual
Andrei Jablokow	121 Summer Ridge Drive Lansdale, PA 19446	Testing Individual
Geo Environmental	P.O. Box 508 Medford, NJ 08055-0508	Testing Firm
John Staz, III	1738 N. 3rd Street Suite A Harrisburg, PA 17102-1873	Mitigation Individual
Enviroquest, Inc.	1738 N. 3rd Street Suite A Harrisburg, PA 17102-1873	Mitigation Firm
Brian Brucker	2376 Mount Vernon Avenue Export, PA 15632-9028	Testing Individual
Jim Kotz	405 Carbondale Road Clarks Summit, PA 18441	Mitigation Individual
Bill Haughery	2105 W. Ridge Drive Lancaster, PA 17603-6129	Testing Individual
Precise Inspecting, LLC	2105 W. Ridge Drive Lancaster, PA 17603-6129	Testing Individual
James Rossi	18 Nut Grove Road Pine Grove, PA 17963-9170	Mitigation Individual

<i>Name</i>	<i>Address</i>	<i>Certification</i>
Stephen Hill	507 11th Street Windber, PA 15963-1572	Testing Individual
Jeffrey Zimmerman	P.O. Box 179 Kutztown, PA 19530	Testing Individual
A-1 Realty Services, Inc.	P.O. Box 179 Kutztown, PA 19530	Testing Firm
Rachel Bartlett	1320 Berry Street Baltimore, MD 21211-1927	Testing Individual
Troy Baughman	823 W. Werber Avenue Dubois, PA 15801-1649	Testing Individual
Thomas Grove	118 Dolores Drive Irwin, PA 15642-5519	Testing Individual

[Pa.B. Doc. No. 24-893. Filed for public inspection June 28, 2024, 9:00 a.m.]

DEPARTMENT OF ENVIRONMENTAL PROTECTION

Availability of Proposed Erosion and Sediment Control General Permit for Earth Disturbance Associated with Oil and Gas Exploration, Production, Processing or Treatment Operations or Transmission Facilities (ESCGP-4); Availability for Public Comment

The Department of Environmental Protection (Department) is proposing to reissue the Erosion and Sediment Control General Permit for Earth Disturbance Associated with Oil and Gas Exploration, Production, Processing or Treatment Operations or Transmission Facilities (ESCGP-4). This general permit is issued under the authority of the Clean Streams Law (35 P.S. §§ 691.1—691.1001). The Department is not proposing significant changes in ESCGP-4 from ESCGP-3 at this time. The current ESCGP-3 is scheduled to expire at midnight on January 6, 2025.

The ESCGP-3 document is available on the Department’s web site at <http://www.ahs.dep.pa.gov/eComment> or by contacting Joe Kelly at josephkel@pa.gov or (717) 772-2199.

The Department is seeking public comment on ESCGP-4, Document Number 8000-PM-OOGM0003a. The Department must receive comments no later than July 29, 2024. Commentators are encouraged to submit comments using the Department’s eComment system at www.ahs.dep.pa.gov/eComment or by e-mail to ecomment@pa.gov. Comments submitted by facsimile will not be accepted. Comments, including comments submitted by e-mail, must include the originator’s name and address. Written comments can be submitted to the Policy Office, Department of Environmental Protection, Rachel Carson State Office Building, P.O. Box 2063, Harrisburg, PA 17105-2063. Use “ESCGP-4” as the subject line in written communication.

JESSICA SHIRLEY,
Acting Secretary

[Pa.B. Doc. No. 24-894. Filed for public inspection June 28, 2024, 9:00 a.m.]

DEPARTMENT OF ENVIRONMENTAL PROTECTION

Availability of Technical Guidance

The Department of Environmental Protection (Department) announces the availability of the technical guidance document (TGD) listed in this notice. TDGs are available on the Department’s web site at www.depgreenport.state.pa.us/elibrary/. The “Technical Guidance Final Documents” heading is the link to a menu of the various Department bureaus where each bureau’s final TDGs are posted. The “Technical Guidance Draft Documents” heading is the link to the Department’s draft TDGs.

Ordering Paper Copies of Department Technical Guidance

The Department encourages the use of the Internet to view and download TDGs. When this option is not available, persons can order a paper copy of any of the Department’s draft or final TDGs by contacting the Department at (717) 783-8727.

In addition, bound copies of some of the Department’s documents are available as Department publications. Check with the appropriate bureau for more information about the availability of a particular document as a publication.

Rescission of Technical Guidance

DEP ID: 263-3120-003. *Title:* Guidelines for Conducting Underground Storage Tank (UST) Facility Operations Inspections (FOI). *Description:* This TGD provided guidance for third-party Department-certified UST inspections with the certification category IUM. The IUMs are required to participate in an initial training session with Department staff and periodic training to obtain certification renewal. The content of this document is covered in those training events and the FOI Report Form instructions. This guidance document provides no additional information beyond what is available in an alternative format.

Contact: Questions regarding this action should be directed to Joshua Blanco at (717) 772-5804 or jblanco@pa.gov.

Effective Date: Upon date of publication in the *Pennsylvania Bulletin*.

JESSICA SHIRLEY,
Acting Secretary

[Pa.B. Doc. No. 24-895. Filed for public inspection June 28, 2024, 9:00 a.m.]

DEPARTMENT OF ENVIRONMENTAL PROTECTION

Technical Advisory Committee on Diesel-Powered Equipment Meeting

The Technical Advisory Committee on Diesel-Powered Equipment (Committee) will meet on July 10, 2024, at 10 a.m. in the Westmoreland Conference Room, New Stanton Office, 131 Broadview Road, New Stanton, PA. Individuals may attend the meeting in person or remotely. Individuals interested in providing public comments during the meeting are encouraged to sign up in advance by contacting Peggy Scheloske at mscheloske@pa.gov or (724) 404-3143.

Information on how to join the meeting, as well as the agenda and meeting materials, will be available on the Committee's webpage, found through the Public Participation tab on the Department of Environmental Protection's (Department) web site at www.dep.pa.gov (select "Public Participation," then "Advisory Committees," then "Mining," then "Technical Advisory Committee on Diesel-Powered Equipment," then "2024").

Individuals are encouraged to visit the Committee's webpage to confirm meeting date, time and location prior to each meeting. Questions concerning the July 10, 2024, meeting can be directed to Peggy Scheloske at mscheloske@pa.gov or (724) 404-3143.

Persons in need of accommodations as provided for in the Americans with Disabilities Act of 1990 should contact Peggy Scheloske at (724) 404-3143 or through the Pennsylvania Hamilton Relay Service at (800) 654-5984 (TDD users) or (800) 654-5988 (voice users) to discuss how the Department may accommodate their needs.

JESSICA SHIRLEY,
Acting Secretary

[Pa.B. Doc. No. 24-896. Filed for public inspection June 28, 2024, 9:00 a.m.]

DEPARTMENT OF HEALTH

Brain Injury Advisory Board Meeting

The Brain Injury Advisory Board (Board), established under section 1252 of the Federal Traumatic Brain Injury Act of 1996 (42 U.S.C. § 300d-52), will hold a public meeting on Friday, August 2, 2024, from 10 a.m. to 3 p.m. The meeting will be held in person at the Pennsylvania Training and Technical Assistance Network, 6340 Flank Drive, Harrisburg, PA 17112 in the Cambria conference room.

Meeting materials will be sent out before the meeting and will also be available on the Board's web site at <https://www.health.pa.gov/topics/disease/Pages/Traumatic->

[Brain-Injury.aspx](#) and at the meeting location. Contact Nicole Johnson at nfjohnson@pa.gov with any questions.

The Department of Health's (Department) Head Injury Program (HIP) strives to ensure that eligible individuals who have a traumatic brain injury receive high quality rehabilitative services aimed at reducing functional limitations and improving quality of life. The Board assists the Department in understanding and meeting the needs of persons living with acquired brain injuries, both traumatic and nontraumatic, and their families. This quarterly meeting will provide updates on a variety of topics, including the number of people served by HIP. In addition, meeting participants will discuss budgetary and programmatic issues, community programs relating to traumatic and nontraumatic brain injuries and available advocacy opportunities.

For additional information or for persons with a disability who wish to attend the meeting and require an auxiliary aid, service or other accommodation to do so contact Nicole Johnson, Division of Community Systems Development and Outreach, (717) 772-2763. For individuals with speech and/or hearing-impairments, contact V/TT (717) 783-6514 or the Pennsylvania Hamilton Relay Service at (800) 654-5984.

This meeting is subject to cancellation without notice.

DR. DEBRA L. BOGEN,
Acting Secretary

[Pa.B. Doc. No. 24-897. Filed for public inspection June 28, 2024, 9:00 a.m.]

DEPARTMENT OF HEALTH

Human Immunodeficiency Virus (HIV) Community Prevention Planning Committee; Public Meetings

The Statewide HIV Planning Group, established by the Department of Health (Department) under sections 301(a) and 317 of the Public Health Service Act (42 U.S.C. §§ 241(a) and 247b), will hold public meetings at the Best Western Premier, 800 East Park Drive, Harrisburg, PA 17111 on Wednesday, July 10, 2024, from 9 a.m. to 5 p.m. and on Thursday, July 11, 2024, from 9 a.m. to 4:30 p.m.

Participants can also access the meetings virtually through the following options:

To join Microsoft Teams meetings individuals will need to connect by phone; this can be done by dialing the following number and entering the meeting ID listed as follows:

Day 1: Main Meeting

Call-in Information:
Phone Number: (866) 588-4789
Phone Conference ID: 931598893#
<https://bit.ly/July2024HPGDay1>

Day 1: Evaluation Subcommittee Time

Call-in Information: (same as above)
Phone Number: (866) 588-4789
Phone Conference ID: 931598893#
<https://bit.ly/July2024HPGDay1>

*Day 1: Intersectional and Innovation Subcommittee Time**Call-in Information:*

Phone Number: (866) 588-4789
 Phone Conference ID: 399128730#
<https://bit.ly/JulyHPGInnovation>

*Day 2: Main Meeting**Call-in Information:*

Phone Number: (866) 588-4789
 Phone Conference ID: 670525368#
<https://bit.ly/July2024HPGDay2>

*Day 2: Evaluation Subcommittee Time**Call-in Information:*

Phone Number: (866) 588-4789
 Phone Conference ID: 79410732#
<https://bit.ly/July2024HPGEval>

*Day 2: Intersectional and Innovation Subcommittee Time**Call-in Information:* (same as Day 2 info)

Phone Number: (866) 588-4789
 Phone Conference ID: 670525368#
<https://bit.ly/July2024HPGDay2>

Jurisdictional HIV prevention planning is a required activity of the Department's Centers for Disease Control and Prevention Integrated HIV Surveillance and Prevention Programs for Health Departments grant. Additionally, the Ryan White HIV/AIDS Treatment Extension Act of 2009 (Pub.L. 111-87), previously known as the Ryan White Comprehensive AIDS Resources Emergency Act of 1990 (42 U.S.C. §§ 300ff-21—300ff-38), requires that the Department engage in a public advisory planning process in developing a comprehensive plan. The purpose of these meetings is to conduct an integrated prevention and care HIV planning process by which the Department works in partnership with the community and stakeholders to enhance access to HIV prevention, care and treatment services.

For additional information or for persons with a disability who wish to attend the meetings who require an auxiliary aid, service or other accommodation to do so, contact Kyle Fait, Planning Coordinator, Department of Health, Bureau of Communicable Diseases, 625 Forster Street, Health and Welfare Building, Harrisburg, PA 17120, (717) 260-8929, or for speech and/or hearing impaired persons, call the Pennsylvania Hamilton Relay Service at (800) 654-5984 (TDD users) or (800) 654-5988 (voice users).

The Department reserves the right to cancel these meetings without prior notice.

DR. DEBRA L. BOGEN,
Acting Secretary

[Pa.B. Doc. No. 24-898. Filed for public inspection June 28, 2024, 9:00 a.m.]

DEPARTMENT OF HEALTH

Infant Hearing Screening Advisory Committee Meeting

The Infant Hearing Screening Advisory Committee established under the Infant Hearing Education, Assessment, Reporting and Referral (IHEARR) Act (11 P.S. §§ 876-1—876-9), will hold a public meeting on Thursday, July 11, 2024, from 1 p.m. until 3 p.m. at the PaTTAN Central Building, 6340 Flank Drive, Harrisburg, PA

17112. Agenda items will include the new Universal Newborn Hearing Screening grant, the 2025 Early Hearing Detection and Intervention annual meeting, updates on the Family Connections for Language and Learning program and a review of ongoing committee business.

For additional information or for persons with a disability who wish to attend the meeting and require an auxiliary aid, service or other accommodation to do so, contact Mark Beall, Program Administrator, Division of Newborn Screening and Genetics at (717) 783-8143. Speech and/or hearing-impaired persons use V/TT (717) 783-6514 or the Pennsylvania Hamilton Relay Service at (800) 654-5984 (TT).

This meeting is subject to cancellation without notice.

DR. DEBRA L. BOGEN,
Acting Secretary

[Pa.B. Doc. No. 24-899. Filed for public inspection June 28, 2024, 9:00 a.m.]

DEPARTMENT OF HEALTH

Long-Term Care Nursing Facilities; Requests for Exception

The following long-term care nursing facility is seeking an exception to 28 Pa. Code § 205.20(f) (relating to resident bedrooms):

Chapel Pointe at Carlisle
 770 South Hanover Street
 Carlisle, PA 17013
 FAC ID # 010602

This request is on file with the Department of Health (Department). Persons may receive a copy of a request for exception by requesting a copy from the Department of Health, Division of Nursing Care Facilities, Room 526, Health and Welfare Building, Harrisburg, PA 17120, (717) 787-1816, fax (717) 772-2163, ra-paexcept@pa.gov.

Persons who wish to comment on an exception request may do so by sending a letter by mail, e-mail or facsimile to the Division at the previously listed contact information.

Comments received by the Department within 10 days after the date of publication of this notice will be reviewed by the Department before it decides whether to approve or disapprove the request for exception.

Persons with a disability who wish to obtain a copy of the request and/or provide comments to the Department and require an auxiliary aid, service or other accommodation to do so should contact the Division at the previously listed address or phone number, or for speech and/or hearing-impaired persons, call the Pennsylvania Hamilton Relay Service at (800) 654-5984 (TDD users) or (800) 654-5988 (voice users).

DR. DEBRA L. BOGEN,
Acting Secretary

[Pa.B. Doc. No. 24-900. Filed for public inspection June 28, 2024, 9:00 a.m.]

DEPARTMENT OF HEALTH

Newborn Screening and Follow-Up Technical Advisory Board Meeting

The Newborn Screening and Follow-Up Technical Advisory Board (Board), established under the Newborn Child Testing Act (35 P.S. §§ 621—625), will hold a public meeting on Thursday, July 18, 2024, from 10 a.m. until 1 p.m. The meeting will be conducted in person only.

The location for attendance is 30 Conference Drive, University Conference Center, Room 302B/C, Hershey, PA. Individuals must RSVP no later than Thursday, July 11, 2024, if they plan to attend.

The agenda will include discussions about Board member terms, updates from the Bureau of Family Health and updates from the Lysosomal Storage Disorders/X-ALD, Cystic Fibrosis, Hemoglobinopathy and Critical Congenital Heart Defects subcommittees. The Bureau of Family Health will provide data for each subcommittee update as needed.

For additional information or for persons with a disability who wish to attend the meeting and require an auxiliary aid, service or other accommodation to do so, contact Patricia Edge, Nursing Services Consultant, Division of Newborn Screening and Genetics, at (717) 783-8143.

This meeting is subject to cancellation without notice.

DR. DEBRA L. BOGEN,
Acting Secretary

[Pa.B. Doc. No. 24-901. Filed for public inspection June 28, 2024, 9:00 a.m.]

DEPARTMENT OF HEALTH

Renal Disease Advisory Committee Meeting

The Renal Disease Advisory Committee, established by section 4 of the Renal Disease Treatment Act (35 P.S. § 6204), will hold its quarterly public meeting on Friday, July 19, 2024, from 10 a.m. to 12 p.m. The purpose of the meeting is to discuss new and ongoing issues relating to treatment of chronic renal disease and the Department of Health's programs related to care and treatment.

The meeting will be held at the Bureau of Family Health Office, 7th Floor East, Health and Human Services Building, 625 Forster Street, Harrisburg, PA 17120. In-person participants are asked to RSVP to Josh Goodling, josgoodlin@pa.gov, (717) 772-2762, by close of business on July 12, 2024. Upon arrival, sign in at the front desk in the lobby of the building by 9:45 a.m. to await an escort to the meeting room.

The meeting will also be available by teleconference. To join the call, dial (267) 332-8737 and, when prompted, enter the following conference code: 978912934#.

The meeting agenda will be posted on the Chronic Renal Disease Program's web site at <https://bit.ly/ChronicRenalAdvisoryCommittee> at least 24 hours prior to the meeting date and time.

For additional information or for persons with a disability who wish to attend the meeting and require an auxiliary aid, service or other accommodation to do so,

contact Kathy Jo Stence, Director, Division of Child and Adult Health Services, 7th Floor East, Health and Human Services Building, 625 Forster Street, Harrisburg, PA 17120, (717) 772-2762, or for speech and/or hearing-impaired persons, call the Pennsylvania Hamilton Relay Service at (800) 654-5984 (TDD users) or (800) 654-5988 (voice users).

This meeting is subject to cancellation without notice.

DR. DEBRA L. BOGEN,
Acting Secretary

[Pa.B. Doc. No. 24-902. Filed for public inspection June 28, 2024, 9:00 a.m.]

DEPARTMENT OF HUMAN SERVICES

Nursing Facility Assessment Program for Fiscal Year 2024-2025

This notice announces the proposed assessment amount, the proposed assessment methodology and the estimated aggregate impact on nursing facilities that will be subject to the assessment under the Nursing Facility Assessment Program (Assessment Program) beginning in Fiscal Year (FY) 2024-2025.

Background

Article VIII-A of the Human Services Code (code) (62 P.S. §§ 801-A—815-A) authorizes the Department of Human Services (Department) to impose an annual monetary assessment on nonpublic and county nursing facilities in this Commonwealth. See 62 P.S. §§ 803-A and 815-A.¹

Under Article VIII-A of the code, the Department may impose the assessment only to the extent that the assessment revenues qualify as the State share of Medical Assistance (MA) Program expenditures eligible for Federal financial participation (FFP). To ensure receipt of FFP, Article VIII-A of the code requires the Department to seek a waiver from the Centers for Medicare & Medicaid Services (CMS), if necessary, to implement the Assessment Program. See 62 P.S. § 812-A. For FY 2024-2025, 1 Act 54 of 2022, § 16 amended the Commonwealth's Fiscal Code to reauthorize the assessment under Article VIII-A through June 30, 2026. See 72 P.S. § 1606-T. the Department will submit a waiver request to CMS to implement changes to the Assessment Program as described in this notice. The implementation of these changes is contingent on CMS's approval of the waiver request.

For each fiscal year that the Assessment Program is implemented, the Secretary of the Department (Secretary) determines the aggregate amount of the assessment and the annual assessment rates in consultation with the Secretary of the Budget. See 62 P.S. § 804-A. The annual assessment rates must be sufficient to generate at least \$50 million in additional revenue, but not more than the maximum aggregate assessment amount that qualifies for FFP. See 62 P.S. § 804-A.

Before imposing an annual assessment for a fiscal year, the Secretary must publish a notice in the *Pennsylvania Bulletin*. The notice must specify the amount of the

¹ Act 54 of 2022, § 16 amended the Commonwealth's Fiscal Code to reauthorize the assessment under Article VIII-A through June 30, 2026. See 72 P.S. § 1606-T.

assessment being proposed, explain the proposed assessment methodology, identify the estimated assessment amount and aggregate impact on nursing facilities subject to the assessment and provide interested persons a 30-day period to comment. See 62 P.S. § 805-A.

This notice announces the assessment amounts, rates and methodology that the Department is proposing to implement in FY 2024-2025 and the estimated aggregate impact on nursing facilities that will be subject to the assessment in FY 2024-2025.

Proposed Assessment Methodology and Rates

Beginning with FY 2024-2025, the Department is proposing to revise the criterion for inclusion in the lower tier rate by reducing the previous MA days requirement from 80,000 MA days to 75,000 MA days. No other changes to the current assessment methodology have been made. The Department intends to continue to calculate each nonexempt facility's quarterly assessment amount by multiplying its assessment rate by the facility's non-Medicare resident days during the calendar quarter that immediately preceded the assessment quarter.

With these modifications, the Assessment Program will be implemented as follows: For FY 2024-2025, the assessment will be imposed on all licensed nursing facilities in this Commonwealth except the following nursing facilities, which will be exempt from the Assessment Program:

- (1) State-owned and operated nursing facilities.
- (2) State-owned Veteran's nursing facilities.
- (3) Nursing facilities that provide nursing facility services free of charge to all residents.
- (4) Nursing facilities that have not been licensed and operated by either the current or a previous owner for the full calendar quarter prior to the calendar quarter for which an assessment is collected. A nursing facility that changes ownership is not considered a newly licensed nursing facility for assessment purposes.

For FY 2024-2025, the Department is proposing to continue to assess nonexempt nursing facilities at two rates. The Department is proposing to continue to assess a rate of \$9.32 to the following five categories of nursing facilities:

- County nursing facilities.
- Nursing facilities that have 44 or fewer licensed beds.
- Certain continuing care retirement community (CCRC) nursing facilities (see 40 Pa.B. 7297 (December 18, 2010)).
- Nursing facilities with an MA occupancy rate of at least 94% based on calendar year (CY) 2021 resident days as of July 19, 2022. For the purpose of qualifying for the lower assessment rate, a nursing facility's MA occupancy rate will be calculated as follows: MA Occupancy Rate = Sum of Total PA MA Days from the CY 2021 resident days data ÷ Sum of Total Resident Days from the CY 2021 resident days data, rounded to two decimals (nearest whole percent).
- Nursing facilities with at least 75,000 MA days based on the CY 2021 resident days as of July 19, 2022.

For all other nonexempt facilities, including nursing facilities that began participation in a CCRC on or after July 1, 2010, the Department is proposing to continue to assess these facilities at a rate of \$33.41.

Aggregate Assessment Amounts and Fiscal Impact

The Department estimates that if the proposed assessment rates are implemented, the annual aggregate assessment fees for nonexempt nursing facilities will total \$468.256 million. The Department will use the State revenue derived from the assessment fees and any associated FFP to support payments to qualified MA nursing facility providers in accordance with applicable laws and regulations.

Public Comment

Interested persons are invited to submit written comments regarding this proposed assessment to the Department of Human Services, Office of Long-Term Living, Bureau of Policy and Regulatory Management, Attention: Robyn Kokus, P.O. Box 8025, Harrisburg, PA 17105-8025 or at RA-PWOLTLNFPUBLICCOM@pa.gov. Comments must be submitted within 30 days of publication of this notice. See 62 P.S. § 805-A. After considering the comments, the Secretary will publish a second notice announcing the final assessment rates for FY 2024-2025. The Department will not begin collecting assessment fees until after the publication of the final assessment rate notice.

Persons with a disability who require an auxiliary aid or service may submit comments using the Pennsylvania Hamilton Relay Service at (800) 654-5984 (TDD users) or (800) 654-5988 (voice users).

VALERIE A. ARKOOSH,
Secretary

Fiscal Note: 14-NOT-1632. Under section 612 of The Administrative Code of 1929 (71 P.S. § 232), (1) General Fund; (2) Implementing Year 2023-24 is \$0; (3) 1st Succeeding Year 2024-25 is -\$468,256,000; 2nd Succeeding Year 2025-26 through 5th Succeeding Year 2028-29 are \$0; (4) 2022-23 Program—\$4,460,000,000; 2021-22 Program—\$4,251,000,000; 2020-21 Program—\$3,165,000,000; (7) Community HealthChoices; (8) recommends adoption. Funds have been included in the budget to cover this increase.

[Pa.B. Doc. No. 24-903. Filed for public inspection June 28, 2024, 9:00 a.m.]

DEPARTMENT OF HUMAN SERVICES

Payments to Nonpublic and County Nursing Facilities; Proposed Rates for State Fiscal Year 2024-2025

This notice announces the Department of Human Services (Department) proposed annual case-mix per diem payment rates for State Fiscal Year (FY) 2024-2025 for nonpublic and county nursing facilities that participate in the Medical Assistance (MA) Program.

Nonpublic Nursing Facility Per Diem Rates

As required by the case-mix payment methodology in 55 Pa. Code Chapter 1187, Subchapter G (relating to rate setting), the Department intends to set an annual MA per diem rate for each nonpublic nursing facility provider. Each facility's annual per diem rate will have four components: resident care, other resident related, administrative and capital. For each quarter of FY 2024-2025, the Department will adjust the resident care component

of each facility's rate by multiplying the resident care component by the facility's MA case-mix index for the appropriate picture date.

Additionally, the Fiscal Code amendments in Act 54 of 2022 (P.L. 540, No. 54) authorizes a budget adjustment factor (BAF) until June 30, 2026.

A detailed description of the BAF formula is in the notice, Payment for Nursing Facility Services Provided by County and Nonpublic Nursing Facilities; Notice of Change in Methods and Standards of Setting Payment Rates; Budget Adjustment Factor published at 52 Pa.B. 3637 (June 25, 2022). Under the proposed formula, the BAF will limit the estimated Statewide day-weighted average payment rate for MA nursing facility services for nonpublic nursing facilities so that the average payment rate in effect for the fiscal year is limited to the amount permitted by the funds appropriated by the General Appropriation Act for the fiscal year. A BAF will be calculated each quarter for nonpublic nursing facilities.

Finally, in calculating the proposed rates, the Department assumed that the General Appropriation Act of 2024 will include the same level of funding that was in the General Appropriation Act of 2023.

County Nursing Facility Per Diem Rates

As required by the rate methodology in 55 Pa. Code Chapter 1189, Subchapter D (relating to rate setting), the Department intends to set an annual MA per diem rate for each county nursing facility provider. As specified in 55 Pa. Code § 1189.91(b) (relating to per diem rates for county nursing facilities), for each rate year beginning on or after July 1, 2007, the per diem rate paid to a county nursing facility for a rate year will be the facility's prior rate year per diem multiplied by a BAF determined in accordance with the formula in the Commonwealth's approved State Plan. Again, in calculating the proposed rates, the Department assumes that the General Appropriation Act of 2024 will include the same level of funding that was in the General Appropriation Act of 2023.

The proposed annual per diem rates for FY 2024-2025, the July Quarterly BAF that will be applied to nonpublic nursing facility rates and the annual BAF that will be applied to county nursing facilities are available on the Department's web site at <https://www.dhs.pa.gov/providers/Providers/Pages/Rates-Nursing%20Facilities.aspx> and at local county assistance offices throughout this Commonwealth or by contacting Robyn Kokus, Department of Human Services, Office of Long-Term Living, (717) 857-3280.

Fiscal Impact

If the proposed payment rates are adopted as final, there will be no fiscal impact for per diem rate payments for nonpublic and county nursing facilities for FY 2024-2025. The amount of funding available for this program is dependent upon the funds appropriated by the General Assembly in the forthcoming fiscal year. Therefore, until a budget bill is passed and enacted, any estimated fiscal impact associated with this notice is based on the funding levels in the General Appropriation Act of 2023.

Public Comment

Interested persons are invited to submit written comments regarding the proposed annual rates for FY 2024-2025 to the Department of Human Services, Office of Long-Term Living, Bureau of Policy Development and Communications Management, Attention: Robyn Kokus, P.O. Box 8025, Harrisburg, PA 17105-8025 or at

RA-PWOLTLNFPUBLICCOM@pa.gov. Comments received within 30 days will be reviewed and considered.

Persons with a disability who require an auxiliary aid or service may submit comments using the Pennsylvania Hamilton Relay Service at (800) 654-5984 (TDD users) or (800) 654-5988 (voice users).

VALERIE A. ARKOOSH,
Secretary

Fiscal Note: 14-NOT-1633. No fiscal impact; recommends adoption.

[Pa.B. Doc. No. 24-904. Filed for public inspection June 28, 2024, 9:00 a.m.]

DEPARTMENT OF REVENUE

Adjustment of Program Service Revenue Amounts

In accordance with section 6(a)(5) of the Institutions of Purely Public Charity Act (act) (10 P.S. § 376(a)(5)), the Department of Revenue is required to adjust the annual program service revenue amount used as a benchmark in section 6(a)(1) and (2) of the act for the purpose of asserting a rebuttable presumption.

The annual program service revenue amounts referred to in section 6(a)(1) and (2) of the act shall be increased by 1% as follows:

- (1) Effective July 1, 1999—Program Service Revenues—\$10,100,000.
- (2) Effective July 1, 2000—Program Service Revenues—\$10,201,000.
- (3) Effective July 1, 2001—Program Service Revenues—\$10,303,010.
- (4) Effective July 1, 2002—Program Service Revenues—\$10,406,040.
- (5) Effective July 1, 2003—Program Service Revenues—\$10,510,100.
- (6) Effective July 1, 2004—Program Service Revenues—\$10,615,201.
- (7) Effective July 1, 2005—Program Service Revenues—\$10,721,353.
- (8) Effective July 1, 2006—Program Service Revenues—\$10,828,567.
- (9) Effective July 1, 2007—Program Service Revenues—\$10,936,853.
- (10) Effective July 1, 2008—Program Service Revenues—\$11,046,222.
- (11) Effective July 1, 2009—Program Service Revenues—\$11,156,684.
- (12) Effective July 1, 2010—Program Service Revenues—\$11,268,251.
- (13) Effective July 1, 2011—Program Service Revenues—\$11,380,934.
- (14) Effective July 1, 2012—Program Service Revenues—\$11,494,743.
- (15) Effective July 1, 2013—Program Service Revenues—\$11,609,690.
- (16) Effective July 1, 2014—Program Service Revenues—\$11,725,787.

(17) Effective July 1, 2015—Program Service Revenues—\$11,843,045.

(18) Effective July 1, 2016—Program Service Revenues—\$11,961,475.

(19) Effective July 1, 2017—Program Service Revenues—\$12,081,090.

(20) Effective July 1, 2018—Program Service Revenues—\$12,201,901.

(21) Effective July 1, 2019—Program Service Revenues—\$12,323,920.

(22) Effective July 1, 2020—Program Service Revenues—\$12,447,159.

(23) Effective July 1, 2021—Program Service Revenues—\$12,571,631.

(24) Effective July 1, 2022—Program Service Revenues—\$12,697,347.

(25) Effective July 1, 2023—Program Service Revenues—\$12,824,320.

(26) Effective July 1, 2024—Program Service Revenues—\$12,952,563.

PATRICK BROWNE, Secretary

[Pa.B. Doc. No. 24-905. Filed for public inspection June 28, 2024, 9:00 a.m.]

DEPARTMENT OF REVENUE

Pennsylvania Adventure Ahead Instant Lottery Game 5243; Change to Game Rules

Under the State Lottery Law (72 P.S. §§ 3761-101—3761-314) and 61 Pa. Code § 803.11 (relating to powers and duties of the Secretary of Revenue) the Secretary of Revenue hereby provides public notice of changes to the Pennsylvania Adventure Ahead (“Adventure Ahead”) Fast Play lottery game rules that were published at 54 Pa.B. 3107 (June 1, 2024).

The Pennsylvania Lottery intends to update the expiration date for any iLottery Bonus Money awarded in the Buckin’ Buck\$ Second-Chance Drawing from 90 days to 30 days. The correct version of this document is as follows, with ellipses referring to the existing text as it appeared at 54 Pa.B. 3107—3115:

* * * * *

10. Second-Chance Drawing: The Buckin’ Buck\$ Second-Chance Drawing from the Pennsylvania Lottery for qualifying instant and Fast Play lottery game tickets (“Drawing”):

* * * * *

(e) Drawing restrictions:

* * * * *

(14) Winners of iLottery Bonus Money must abide by the iLottery terms and conditions, the iLottery Bonus Policy and these rules. iLottery Bonus Money will expire 30 days from the date on which the winner was notified, via email, of the prize win, as further detailed in section 10(d)(4). iLottery Bonus Money has a five times play through requirement in order to convert the iLottery Bonus Money into cash. For example, for a player winning \$100 of iLottery Bonus Money, the player is required

to place \$500 in wagers before the iLottery Bonus Money awarded is converted into cash which may be withdrawn from the player’s account.

PATRICK BROWNE, Secretary

[Pa.B. Doc. No. 24-906. Filed for public inspection June 28, 2024, 9:00 a.m.]

DEPARTMENT OF REVENUE

Pennsylvania Cash Boom Fast Play Game 5247

Under the State Lottery Law (72 P.S. §§ 3761-101—3761-314) and 61 Pa. Code § 803.11 (relating to powers and duties of the Secretary of Revenue), the Secretary of Revenue hereby provides public notice of the rules for the following Fast Play lottery game:

1. Name: The name of the Progressive Top Prize Fast Play lottery game is Pennsylvania Cash Boom (“Cash Boom”). The game number is PA-5247.

2. Definitions:

(a) Authorized retailer or retailer: A person who is properly licensed by the Lottery pursuant to 61 Pa. Code §§ 805.1—805.17.

(b) Bar code: The symbology on the ticket containing certain encrypted validation and accounting data used for identifying winning and losing tickets.

(c) CASH BOOM! NUMBER: The area below the “YOUR NUMBERS” area containing one “CASH BOOM! NUMBER” play symbol where, when matching any of the “WINNING NUMBERS” play symbols, the player wins all 12 prizes shown in the “YOUR NUMBERS” area.

(d) Game Ticket: A bearer instrument produced through a Lottery Terminal that is the player’s record of a play for a Fast Play lottery game and sold by an authorized retailer containing the play and validation data as published in this game notice.

(e) Lottery Central Computer System: The computer gaming system on which all Fast Play plays are recorded.

(f) Lottery Terminal: A device authorized by the Lottery to function in an interactive mode with the Lottery Central Computer System for the purpose of issuing plays, executing Quick Pick selections, and entering, receiving, and processing lottery transactions, including making purchases, validating plays, transmitting reports and performing inventory functions.

(g) Play: A chance to participate in a particular Fast Play lottery game.

(h) Play Area: The area on a ticket, which contains one or more play symbols.

(i) Play Symbol: A number, letter, symbol, image or other character found in the play area, which is used to determine whether a player wins a prize.

(j) Prize: A non-monetary item, money or experience that can be won as specified in section 6 (relating to prizes available to be won and determination of prize winners) of this game notice.

(k) PROGRESSIVE PUFF: The area at the top of a Cash Boom ticket containing two “PROGRESSIVE PUFF NUMBERS” play symbols where, when two matching

play symbols appear, the player wins the current "PROGRESSIVE TOP PRIZE." PROGRESSIVE PUFF is played separately.

(l) *PROGRESSIVE PUFF NUMBERS*: The play symbols found in the "PROGRESSIVE PUFF" area that, when two matching play symbols appear, determine whether the player wins the current "PROGRESSIVE TOP PRIZE."

(m) *PROGRESSIVE TOP PRIZE*: The top prize available for this game that begins with a minimum prize amount that grows at a pre-determined rate every time a ticket is purchased and then resets to the minimum prize amount whenever a top prize-winning ticket is sold.

(n) *WINNING NUMBERS*: The play symbols found in the "YOUR NUMBERS" area that, when matched against the play symbols in the "YOUR NUMBERS" area, determine whether a player wins a prize.

(o) *Winning ticket*: A game ticket which has been validated and qualifies for a prize.

(p) *YOUR NUMBERS*: The play symbols found in the "YOUR NUMBERS" area that, when matched against the play symbols in the "WINNING NUMBERS" area, determines whether a player wins the prize under the matching "YOUR NUMBERS" play symbols.

3. *Price*: The price of a Cash Boom ticket is \$5.

4. *Description of the Cash Boom Fast Play lottery game*:

(a) The Cash Boom lottery game is an instant win game printed from a Lottery Terminal. With the exception of the "PROGRESSIVE TOP PRIZE" all prizes are pre-determined and the player does not have the ability to select their own play symbols. Cash Boom tickets may be purchased from an authorized retailer or at a Lottery self-service terminal that sells terminal-based Lottery game tickets. Tickets purchased from an authorized retailer shall be printed on-demand at the time of purchase and may not be preprinted by the retailer.

(b) Cash Boom is played by matching the play symbols located in the "YOUR NUMBERS" area to the play symbols located in the "WINNING NUMBERS" area. A player matching play symbols in this manner will win the prize shown under the matching "YOUR NUMBERS" play symbol. When the "CASH BOOM! NUMBER" matches any "WINNING NUMBER" the player wins all 12 prizes shown. A bet slip is not used to play this game.

(c) Cash Boom also contains a "PROGRESSIVE PUFF" area where, when two matching "PROGRESSIVE PUFF NUMBERS" play symbols appear, the player wins the current "PROGRESSIVE TOP PRIZE." "PROGRESSIVE PUFF" is played separately.

(d) Players can win the prizes identified in section 6 (relating to prizes available to be won and determination of prize winners).

(e) A Cash Boom game ticket cannot be canceled or voided once printed by the Lottery Terminal, even if printed in error.

(f) To purchase a ticket at an authorized retailer, a player must remit the purchase price to the retailer and verbally request a Cash Boom game ticket. The ticket shall be the only valid proof of the bet placed and the only valid receipt for claiming a prize.

(g) To purchase a ticket at a Pennsylvania Lottery self-service terminal, the player must insert into the self-service terminal a dollar amount equal to the total purchase price of a Cash Boom game ticket and select the Cash Boom option on the Lottery self-service terminal. The ticket shall be the only valid proof of the bet placed and the only valid receipt for claiming a prize.

5. *Cash Boom ticket characteristics*:

(a) A Cash Boom ticket shall contain a play area, the cost of the play, the date of sale and a bar code.

(b) *Play Symbols*: Each Cash Boom ticket play area will contain a "WINNING NUMBERS" area, a "YOUR NUMBERS" area, a "CASH BOOM! NUMBER" area and a "PROGRESSIVE PUFF" area. The play symbols and their captions located in the "WINNING NUMBERS" area, the "YOUR NUMBERS" area, the "CASH BOOM! NUMBER" area and the "PROGRESSIVE PUFF" area are: 1 (ONE), 2 (TWO), 3 (THREE), 4 (FOUR), 5 (FIVE), 6 (SIX), 7 (SEVEN), 8 (EIGHT), 9 (NINE), 10 (TEN), 11 (ELEVN), 12 (TWLV), 13 (THRTN), 14 (FORTN), 15 (FIFTN), 16 (SIXTN), 17 (SVNTN), 18 (EGHTN), 19 (NINTN), 20 (TWENT), 21 (TWYONE), 22 (TWYTWO), 23 (TWYTHR), 24 (TWYFOR), 25 (TWYFIV), 26 (TWYSIX), 27 (TWYSVN), 28 (TWYEGT), 29 (TWYNIN) and 30 (THIRT).

(c) *Prize Symbols*: The prize symbols and their captions located in the "YOUR NUMBERS" area are: \$5⁰⁰ (FIV DOL), \$10⁰⁰ (TEN DOL), \$15⁰⁰ (FIFTEEN), \$20⁰⁰ (TWENTY), \$30⁰⁰ (THIRTY), \$50⁰⁰ (FIFTY), \$60⁰⁰ (SIXTY), \$100 (ONE HUN), \$300 (THR HUN) and \$1,000 (ONE THO).

(d) *Prizes*: The prizes that can be won in this game are: \$5, \$10, \$15, \$20, \$30, \$50, \$60, \$100, \$300 and \$1,000. The prize that can be won in the "PROGRESSIVE PUFF" area is the "PROGRESSIVE TOP PRIZE." The "PROGRESSIVE TOP PRIZE" amount starts at \$75,000 and increases by \$0.30 every time a Cash Boom ticket is purchased. When a "PROGRESSIVE TOP PRIZE" winning ticket is sold, the "PROGRESSIVE TOP PRIZE" resets to \$75,000. For a complete list of prizes, and how those prizes can be won, see section 7 (relating to number and description of prizes and approximate chances of winning). A player can win up to 12 times on a ticket.

(e) *Approximate number of tickets available for the game*: Approximately 720,000 tickets will be available for sale for the Cash Boom lottery game.

6. *Prizes available to be won and determination of prize winners*:

(a) All Cash Boom prize payments will be made as one-time, lump-sum cash payments.

(b) Holders of tickets upon which two matching play symbols appear in the "PROGRESSIVE PUFF" area, on a single ticket, shall be entitled to a prize of a "PROGRESSIVE TOP PRIZE." The amount won under this paragraph is the amount of the "PROGRESSIVE TOP PRIZE," determined by the Lottery Central Computer System, as of the time the winning ticket was purchased. The amount won will be a minimum of \$75,000.

(c) Holders of tickets upon which any of the "YOUR NUMBERS" play symbols match any of the "WINNING NUMBERS" play symbols and a prize symbol of \$1,000 (ONE THO) appears in the Prize area under the matching "YOUR NUMBERS" play symbol, on a single ticket, shall be entitled to a prize of \$1,000.

(d) Holders of tickets upon which the “CASH BOOM! NUMBER” play symbol matches any of the “WINNING NUMBERS” play symbols and a prize symbol of \$300 (THR HUN) appears in two of the Prize areas, a prize symbol \$100 (ONE HUN) appears in two of the Prize areas, a prize symbol of \$20⁰⁰ (TWENTY) appears in seven of the Prize areas and a prize symbol of \$60⁰⁰ (SIXTY) appears in one of the Prize areas, on a single ticket, shall be entitled to a prize of \$1,000.

(e) Holders of tickets upon which the “CASH BOOM! NUMBER” play symbol matches any of the “WINNING NUMBERS” play symbols and a prize symbol of \$100 (ONE HUN) appears in four of the Prize areas, a prize symbol of \$50⁰⁰ (FIFTY) appears in five of the Prize areas, a prize symbol of \$300 (THR HUN) appears in one of the Prize areas, a prize symbol of \$30⁰⁰ (THIRTY) appears in one of the Prize areas and a prize symbol of \$20⁰⁰ (TWENTY) appears in one of the Prize areas, on a single ticket, shall be entitled to a prize of \$1,000.

(f) Holders of tickets upon which any of the “YOUR NUMBERS” play symbols match any of the “WINNING NUMBERS” play symbols and a prize symbol of \$300 (THR HUN) appears in the Prize area under the matching “YOUR NUMBERS” play symbol, on a single ticket, shall be entitled to a prize of \$300.

(g) Holders of tickets upon which the “CASH BOOM! NUMBER” play symbol matches any of the “WINNING NUMBERS” play symbols and a prize symbol of \$50⁰⁰ (FIFTY) appears in four of the Prize areas, a prize symbol of \$20⁰⁰ (TWENTY) appears in four of the Prize areas and a prize symbol of \$5⁰⁰ (FIV DOL) appears in four of the Prize areas, on a single ticket, shall be entitled to a prize of \$300.

(h) Holders of tickets upon which the “CASH BOOM! NUMBER” play symbol matches any of the “WINNING NUMBERS” play symbols and a prize symbol of \$30⁰⁰ (THIRTY) appears in four of the Prize areas, a prize symbol of \$20⁰⁰ (TWENTY) appears in four of the Prize areas, a prize symbol of \$15⁰⁰ (FIFTEEN) appears in two of the Prize areas, a prize symbol of \$60⁰⁰ (SIXTY) appears in one of the Prize areas and a prize symbol of \$10⁰⁰ (TEN DOL) appears in one of the Prize areas, on a single ticket, shall be entitled to a prize of \$300.

(i) Holders of tickets upon which the “CASH BOOM! NUMBER” play symbol matches any of the “WINNING NUMBERS” play symbols and a prize symbol of \$20⁰⁰ (TWENTY) appears in five of the Prize areas, a prize symbol of \$10⁰⁰ (TEN DOL) appears in five of the Prize areas, a prize symbol of \$100 (ONE HUN) appears in one of the Prize areas and a prize symbol of \$50⁰⁰ (FIFTY) appears in one of the Prize areas, on a single ticket, shall be entitled to a prize of \$300.

(j) Holders of tickets upon which any of the “YOUR NUMBERS” play symbols match any of the “WINNING NUMBERS” play symbols and a prize symbol of \$100 (ONE HUN) appears in the Prize area under the matching “YOUR NUMBERS” play symbol, on a single ticket, shall be entitled to a prize of \$100.

(k) Holders of tickets upon which the “CASH BOOM! NUMBER” play symbol matches any of the “WINNING NUMBERS” play symbols and a prize symbol of \$15⁰⁰ (FIFTEEN) appears in two of the Prize areas, a prize symbol of \$10⁰⁰ (TEN DOL) appears in four of the Prize

areas and a prize symbol of \$5⁰⁰ (FIV DOL) appears in six of the Prize areas, on a single ticket, shall be entitled to a prize of \$100.

(l) Holders of tickets upon which the “CASH BOOM! NUMBER” play symbol matches any of the “WINNING NUMBERS” play symbols and a prize symbol of \$10⁰⁰ (TEN DOL) appears in six of the Prize areas, a prize symbol of \$5⁰⁰ (FIV DOL) appears in five of the Prize areas and a prize symbol of \$15⁰⁰ (FIFTEEN) appears in one of the Prize areas, on a single ticket, shall be entitled to a prize of \$100.

(m) Holders of tickets upon which any of the “YOUR NUMBERS” play symbols match any of the “WINNING NUMBERS” play symbols and a prize symbol of \$60⁰⁰ (SIXTY) appears in the Prize area under the matching “YOUR NUMBERS” play symbol, on a single ticket, shall be entitled to a prize of \$60.

(n) Holders of tickets upon which the “CASH BOOM! NUMBER” play symbol matches any of the “WINNING NUMBERS” play symbols and a prize symbol of \$5⁰⁰ (FIV DOL) appears in all 12 of the Prize areas, on a single ticket, shall be entitled to a prize of \$60.

(o) Holders of tickets upon which any of the “YOUR NUMBERS” play symbols match any of the “WINNING NUMBERS” play symbols and a prize symbol of \$50⁰⁰ (FIFTY) appears in the Prize area under the matching “YOUR NUMBERS” play symbol, on a single ticket, shall be entitled to a prize of \$50.

(p) Holders of tickets upon which any of the “YOUR NUMBERS” play symbols match any of the “WINNING NUMBERS” play symbols and a prize symbol of \$30⁰⁰ (THIRTY) appears in the Prize area under the matching “YOUR NUMBERS” play symbol, on a single ticket, shall be entitled to a prize of \$30.

(q) Holders of tickets upon which any of the “YOUR NUMBERS” play symbols match any of the “WINNING NUMBERS” play symbols and a prize symbol of \$20⁰⁰ (TWENTY) appears in the Prize area under the matching “YOUR NUMBERS” play symbol, on a single ticket, shall be entitled to a prize of \$20.

(r) Holders of tickets upon which any of the “YOUR NUMBERS” play symbols match any of the “WINNING NUMBERS” play symbols and a prize symbol of \$15⁰⁰ (FIFTEEN) appears in the Prize area under the matching “YOUR NUMBERS” play symbol, on a single ticket, shall be entitled to a prize of \$15.

(s) Holders of tickets upon which any of the “YOUR NUMBERS” play symbols match any of the “WINNING NUMBERS” play symbols and a prize symbol of \$10⁰⁰ (TEN DOL) appears in the Prize area under the matching “YOUR NUMBERS” play symbol, on a single ticket, shall be entitled to a prize of \$10.

(t) Holders of tickets upon which any of the “YOUR NUMBERS” play symbols match any of the “WINNING NUMBERS” play symbols and a prize symbol of \$5⁰⁰ (FIV DOL) appears in the Prize area under the matching “YOUR NUMBERS” play symbol, on a single ticket, shall be entitled to a prize of \$5.

7. Number and description of prizes and approximate chances of winning: The following table sets forth the approximate number of winners, amounts of prizes and approximate chances of winning:

<i>Match Any Of "YOUR NUMBERS" To Any Of The "WINNING NUMBERS" To Win Prize Shown Under That Match. Win With:</i>	<i>"PROGRESSIVE PUFF":</i>	<i>Win:</i>	<i>Approximate Chances Of Winning Are 1 In:</i>	<i>Approximate No. Of Winners Per 720,000 Tickets:</i>
\$5		\$5	9.52	75,600
\$5 × 2		\$10	15.38	46,800
\$10		\$10	192.31	3,744
\$5 × 3		\$15	100	7,200
\$10 + \$5		\$15	100	7,200
\$15		\$15	142.86	5,040
\$5 × 4		\$20	142.86	5,040
\$10 × 2		\$20	142.86	5,040
\$15 + \$5		\$20	142.86	5,040
\$20		\$20	147.06	4,896
\$10 × 3		\$30	1,000	720
\$15 × 2		\$30	1,000	720
(\$5 × 4) + \$10		\$30	1,000	720
(\$10 × 2) + (\$5 × 2)		\$30	1,000	720
\$20 + \$10		\$30	1,000	720
\$30		\$30	2,500	288
(\$5 × 3) + \$20 + \$15		\$50	4,000	180
(\$10 × 4) + (\$5 × 2)		\$50	4,000	180
(\$15 × 3) + \$5		\$50	4,000	180
(\$20 × 2) + \$10		\$50	4,000	180
\$20 + \$15 + \$10 + \$5		\$50	4,000	180
\$30 + \$20		\$50	4,000	180
\$50		\$50	4,000	180
WINALL w/ (\$5 × 12)		\$60	235.29	3,060
\$20 × 3		\$60	6,000	120
\$30 × 2		\$60	6,000	120
(\$15 × 2) + \$30		\$60	6,000	120
(\$20 × 2) + (\$10 × 2)		\$60	6,000	120
\$50 + \$10		\$60	6,000	120
\$60		\$60	6,000	120
WINALL w/ ((\$10 × 6) + (\$5 × 5) + \$15)		\$100	1,714	420
WINALL w/ ((\$15 × 2) + (\$10 × 4) + (\$5 × 6))		\$100	1,714	420
\$50 × 2		\$100	12,000	60
(\$20 × 2) + \$60		\$100	12,000	60
(\$30 × 2) + (\$15 × 2) + (\$5 × 2)		\$100	12,000	60
\$60 + \$20 + \$15 + \$5		\$100	12,000	60
\$100		\$100	12,000	60
WINALL w/ ((\$20 × 5) + (\$10 × 5) + \$100 + \$50)		\$300	60,000	12
WINALL w/ ((\$30 × 4) + (\$20 × 4) + (\$15 × 2) + \$60 + \$10)		\$300	60,000	12
WINALL w/ ((\$50 × 4) + (\$20 × 4) + (\$5 × 4))		\$300	60,000	12
\$100 × 3		\$300	120,000	6
(\$60 × 4) + (\$20 × 3)		\$300	120,000	6

<i>Match Any Of "YOUR NUMBERS" To Any Of The "WINNING NUMBERS" To Win Prize Shown Under That Match. Win With:</i>	<i>"PROGRESSIVE PUFF":</i>	<i>Win:</i>	<i>Approximate Chances Of Winning Are 1 In:</i>	<i>Approximate No. Of Winners Per 720,000 Tickets:</i>
\$300		\$300	120,000	6
WINALL w/ (($\$100 \times 4$) + ($\50×5) + $\$300 + \$30 + \$20$)		\$1,000	240,000	3
WINALL w/ (($\$300 \times 2$) + ($\100×2) + ($\$20 \times 7$) + $\$60$)		\$1,000	240,000	3
($\$300 \times 3$) + $\$60 + \$20 + \$15 + \5		\$1,000	240,000	3
\$1,000		\$1,000	240,000	3
	\$75,000 w/ TWO PROGRESSIVE PUFF NUMBERS MATCH	\$75,000	240,000	3

WIN ALL: Match any of the WINNING NUMBERS to the CASH BOOM! NUMBER to win all 12 prizes shown!

PROGRESSIVE PUFF: Match two like PROGRESSIVE PUFF NUMBERS to win the current

PROGRESSIVE TOP PRIZE amount instantly! PROGRESSIVE PUFF is played separately.

Prizes, including top prizes, are subject to availability at the time of purchase.

8. *Ticket responsibility:*

(a) A Fast Play lottery game ticket is a bearer document deemed to be owned by the person holding the game ticket, except that if a name is contained on the back of the game ticket, the person named will, for all purposes, be considered the owner of the game ticket.

(b) The holder of a Fast Play lottery game ticket has the sole responsibility for checking the accuracy and condition of the data printed on the game ticket.

(c) The Commonwealth shall not be responsible for a lost or stolen Fast Play lottery game ticket, or for a Fast Play ticket redeemed by a player in error.

9. *Ticket validation and requirements:*

(a) *Valid Fast Play lottery game tickets.* To be a valid Fast Play lottery game ticket, the presented game ticket must meet the following requirements:

(1) The game ticket's bar code shall be present in its entirety.

(2) The game ticket must be intact.

(3) The game ticket may not be mutilated, altered, reconstituted or tampered with.

(4) The game ticket may not be counterfeit or a duplicate of a winning ticket.

(5) The game ticket must have been validly issued.

(6) The game ticket data shall have been recorded on the Lottery Central Computer System and the game ticket data shall match the computer record in every respect.

(7) The game ticket must not be defectively printed or printed or produced in error such that it cannot be processed or validated by the Lottery.

(8) The game ticket must pass other confidential security checks of the Lottery.

(b) *Invalid or defective game tickets.* A game ticket not passing the validation requirements in subsection (a) will be considered invalid and no payment will be made on

account of any play recorded thereon. The determination of the Secretary in this regard is final.

10. *Procedures for claiming and payment of prizes:*

(a) A prize may be claimed through an authorized retailer or the Lottery, as provided in this section. A prize must be claimed within 1 year of the sale date of the Fast Play lottery game ticket.

(b) An authorized retailer is authorized to pay prizes of \$2,500 or less. The holder of a game ticket evidencing a winning play representing a prize of \$2,500 or less may be paid by a participating authorized retailer if a proper validation pay ticket was issued by the retailer's Lottery Terminal.

(c) The holder of a game ticket evidencing a winning play representing a prize in excess of \$2,500 may present the game ticket to an authorized retailer, Lottery District Office, or Lottery Headquarters.

(d) The holder of a game ticket evidencing a winning play shall present the ticket, in person, to an authorized retailer, Lottery Headquarters or a Lottery District Office. The retailer or the Lottery will issue payment if:

(1) The game ticket is scanned and the play is validated through the Lottery Terminal or the Lottery Central Computer System;

(2) A claim form is properly and fully completed;

(3) The identification of the claimant is confirmed; and

(4) The winning ticket has not expired, pursuant to this section or section 12 (relating to unclaimed prizes).

(e) The Commonwealth shall not be responsible for a winning play paid in error by an authorized retailer.

(f) In the event a prize described in these rules is not available, the Lottery may either provide a substitute prize, determined by the Secretary to have an equivalent value to the prize won, or make a cash payment to the winner, in an amount determined by the Secretary to have an equivalent value to the prize won.

11. *Funding for prizes:* Moneys will be drawn from the State Lottery Fund, to the extent necessary, to fund the payment of prizes under this section. If this lottery game is terminated for any cause, prize moneys remaining

undistributed will remain in the State Lottery Fund and used for purposes otherwise provided for by law.

12. *Unclaimed prizes:* Unclaimed prize money on winning Fast Play lottery game tickets will be retained by the Secretary for payment to the persons entitled thereto for 1 year from the sale date of the Fast Play lottery game ticket. If no claim is made within 1 year from the sale date of the Fast Play lottery game ticket, the right of a ticket holder to claim the prize represented by that ticket, if any, shall expire.

13. *Purchase and prize restrictions:* A Fast Play lottery game ticket may not be purchased by, and a prize may not be paid, to an officer or employee of the Lottery, Lottery professional services contractors or subcontractors, or to a spouse, child, brother, sister or parent residing in the same household of an officer, employee, contractor or subcontractor who is involved in the production, distribution or operation of systems for the validation or accounting of Fast Play games.

14. *“PROGRESSIVE TOP PRIZE” restrictions:*

(a) An amount of \$0.30 from the sale of each Cash Boom ticket will be accumulated in the “PROGRESSIVE TOP PRIZE” pool.

(b) *Prize Amount:* The amount of the “PROGRESSIVE TOP PRIZE” at the time a ticket is purchased can only be verified through the Lottery’s Central Computer System. Any advertisement or any materials describing the amount of the “PROGRESSIVE TOP PRIZE” are only valid as of the time they are posted. If any discrepancy exists between this notice and any material describing or advertising the Cash Boom game, this notice and the data contained in the Lottery’s Central Computer System shall govern.

(c) The “PROGRESSIVE TOP PRIZE” and all other prizes are subject to availability at the time of purchase. The Lottery is not responsible for prizes that are not awarded due to technical issues. In the event of a “PROGRESSIVE TOP PRIZE” being reset without the actual sale of a “PROGRESSIVE TOP PRIZE” winning ticket, all prize money that had accumulated into the “PROGRESSIVE TOP PRIZE” pool (i.e., \$0.30 from the sale of each ticket) shall be awarded as part of the next “PROGRESSIVE TOP PRIZE” won.

(d) Prizes payable to “PROGRESSIVE TOP PRIZE” winners will be paid as a one-time cash payment. For the purposes of calculation of the prize to be paid to “PROGRESSIVE TOP PRIZE” winners, the “PROGRESSIVE TOP PRIZE” amount will be rounded up to the nearest \$0.50.

15. *Governing law:*

(a) By purchasing a ticket, the purchaser agrees to comply with and abide by the State Lottery Law (72 P.S. §§ 3761-101—3761-314), this notice, instructions, conditions and final decisions of the Secretary and procedures established by the Secretary for the conduct of the Fast Play Cash Boom lottery game.

(b) Decisions made by the Secretary, including the declaration of prizes and the payment thereof, in interpretation of this notice are final and binding on players and persons making a claim in respect thereof.

16. *Retailer compensation:*

(a) Authorized retailers may be entitled to compensation as determined by the Lottery.

(b) No authorized retailer or employee of an authorized retailer shall request, demand, or accept gratuities or any

compensation other than as provided in subsection (a) in exchange for the performance of duties authorized pursuant to the Lottery retailer’s license without the Lottery’s prior written authorization.

17. *Retailer Incentive Programs:* The Lottery may conduct a separate Retailer Incentive Program for retailers who sell Pennsylvania Fast Play Cash Boom lottery game tickets.

18. *Retailer bonus:* The Lottery may offer a retailer bonus in connection with the sale of Pennsylvania Fast Play lottery game tickets. If a retailer bonus is offered, a Lottery retailer shall be eligible for a bonus as described in this section. Lottery retailers who sell a winning ticket that entitles the ticket holder to a prize, either payable in a single installment or having a guaranteed minimum payout, of at least \$100,000 and not exceeding \$500,000 shall be paid a bonus of \$500. Lottery retailers who sell a winning ticket that entitles the ticket holder to a prize, either payable in a single installment or having a guaranteed minimum payout, of at least \$500,001 and not exceeding \$1,000,000 shall be paid a bonus of \$5,000. Lottery retailers who sell a winning ticket that entitles the ticket holder to a prize, either payable in a single installment or having a guaranteed minimum payout, of at least \$1,000,001 and not exceeding \$10,000,000 shall be paid a bonus of \$10,000. A Lottery retailer is entitled only to the largest bonus for which they qualify on a winning ticket. A bonus will be initiated for payment after the Fast Play game ticket is claimed and validated. A bonus will not be awarded to a Lottery retailer that sells a non-winning Pennsylvania Lottery Fast Play game ticket used to enter a Pennsylvania Lottery second-chance drawing or promotion that is subsequently selected to win a prize.

19. *Termination of the game:* The Secretary may announce a termination date, after which no further tickets from this game may be sold. The announcement will be disseminated through media used to advertise or promote Cash Boom or through normal communications methods.

20. *Applicability:* This notice applies only to the Cash Boom lottery game announced in this notice.

PATRICK BROWNE,
Secretary

[Pa.B. Doc. No. 24-907. Filed for public inspection June 28, 2024, 9:00 a.m.]

DEPARTMENT OF REVENUE

Pennsylvania Hang Ten Fast Play Game 5249

Under the State Lottery Law (72 P.S. §§ 3761-101—3761-314) and 61 Pa. Code § 803.11 (relating to powers and duties of the Secretary of Revenue), the Secretary of Revenue hereby provides public notice of the rules for the following lottery game:

1. *Name:* The name of the Fast Play lottery game is Pennsylvania Hang Ten (“Hang Ten”). The game number is PA-5249.

2. *Definitions:*

(a) *Authorized retailer or retailer:* A person who is properly licensed by the Lottery pursuant to 61 Pa. Code §§ 805.1—805.17.

(b) *Bar code:* The symbology on the ticket containing certain encrypted validation and accounting data used for identifying winning and losing tickets.

(c) *Game Ticket*: A bearer instrument produced through a Lottery Terminal that is the player's record of a play for a Fast Play lottery game and sold by an authorized retailer containing the play and validation data as published in this game notice.

(d) *HANG TEN X*: The area at the bottom of a Hang Ten ticket containing four "HANG TEN X" play symbols where, when two matching symbols appear in the "HANG TEN X" area, the player multiplies any prize won in the "YOUR NUMBERS" area by ten and wins that amount.

(e) *Lottery Central Computer System*: The computer gaming system on which all Fast Play plays are recorded.

(f) *Lottery Terminal*: A device authorized by the Lottery Central Computer System for the purpose of issuing plays, executing Quick Pick selections, and entering, receiving, and processing lottery transactions, including making purchases, validating plays, transmitting reports and performing inventory functions.

(g) *Play*: A chance to participate in a particular Fast Play lottery game.

(h) *Play Area*: The area on a ticket which contains one or more play symbols.

(i) *Play Symbol*: A number, letter, symbol, image or other character found in the play area which is used to determine whether a player wins a prize.

(j) *Prize*: A non-monetary item, money, or experience that can be won as specified in section 6 (relating to prizes available to be won and determination of prize winners) of this game notice.

(k) *YOUR NUMBERS*: The play symbols found in the "YOUR NUMBERS" area that, when matched against the play symbols in the "WINNING NUMBERS" area, determine whether a player wins a prize.

(l) *WINNING NUMBERS*: The play symbols found in the "WINNING NUMBERS" area that, when matched against the play symbols in the "YOUR NUMBERS" area, determine whether a player wins a prize.

(m) *Winning ticket*: A game ticket which has been validated and qualifies for a prize.

3. *Price*: The price of a Hang Ten ticket is \$1.

4. *Description of the Hang Ten Fast Play lottery game*:

(a) The Hang Ten lottery game is an instant win game printed from a Lottery Terminal. All prizes are predetermined and the player does not have the ability to select their own play symbols. Hang Ten tickets may be purchased from an authorized retailer or at a Lottery self-service terminal that sells terminal-based Lottery game tickets. Tickets purchased from an authorized retailer shall be printed on-demand at the time of purchase and may not be preprinted by the retailer.

(b) Hang Ten is played by matching any of the play symbols located in the "YOUR NUMBERS" area to any of the play symbols located in the "WINNING NUMBERS" area. A player matching play symbols in this manner will win the prize shown under the matching "YOUR NUMBERS" play symbol. When two matching play symbols appear in the "HANG TEN X" area, the player multiplies any prize won in the "YOUR NUMBERS" area by ten and wins that amount. A bet slip is not used to play this game.

(c) Players can win the prizes identified in section 6 (relating to prizes available to be won and determination of prize winners).

(d) Hang Ten tickets cannot be canceled or voided once printed by the Lottery Terminal, even if printed in error.

(e) To purchase a ticket at an authorized retailer, a player must remit the purchase price to the retailer and verbally request a Hang Ten ticket. The ticket shall be the only valid proof of the bet placed and the only valid receipt for claiming a prize.

(f) To purchase a ticket at a Pennsylvania Lottery self-service terminal, the player must insert into the self-service terminal a dollar amount equal to the total purchase price of a Hang Ten ticket and select the Hang Ten option on the Lottery self-service terminal. The ticket shall be the only valid proof of the bet placed and the only valid receipt for claiming a prize.

5. *Hang Ten ticket characteristics*:

(a) Hang Ten tickets shall contain a play area, the cost of the play, the date of sale and a bar code.

(b) *Play Symbols*: Hang Ten tickets will contain one play area consisting of a "WINNING NUMBERS" area, a "YOUR NUMBERS" area and a "HANG TEN X" area. The play symbols and their captions located in the "WINNING NUMBERS" area and the "YOUR NUMBERS" area are: 1 (ONE), 2 (TWO), 3 (THREE), 4 (FOUR), 5 (FIVE), 6 (SIX), 7 (SEVEN), 8 (EIGHT), 9 (NINE), 10 (TEN), 11 (ELEVN), 12 (TWLV), 13 (THRTN), 14 (FORTN), 15 (FIFTN), 16 (SIXTN), 17 (SVNTN), 18 (EGHTN), 19 (NINTN) and 20 (TWENT). The play symbols located in the "HANG TEN X" area are: Beach Ball symbol, Starfish symbol, Shell symbol, Snorkel symbol, Crab symbol, Binoculars symbol, Anchor symbol and a Buoy symbol.

(c) *Prize Symbols*: The prize symbols and their captions located in the "YOUR NUMBERS" area are: FREE (TICKET), \$1⁰⁰ (ONE DOL), \$2⁰⁰ (TWO DOL), \$3⁰⁰ (THR DOL), \$5⁰⁰ (FIV DOL), \$10⁰⁰ (TEN DOL), \$20⁰⁰ (TWENTY), \$40⁰⁰ (FORTY), \$50⁰⁰ (FIFTY), \$100 (ONE HUN), \$200 (TWO HUN) and \$1,000 (ONE THO).

(d) *Prizes*: The prizes that can be won in this game are: Free \$1 Ticket, \$1, \$2, \$3, \$5, \$10, \$20 \$40, \$50, \$100, \$200 and \$1,000. For a complete description of how these prizes can be won, see section 7 (relating to number and description of prizes and approximate chances of winning). A player can win up to six times on a ticket.

(e) *Approximate number of tickets available for the game*: Approximately 840,000 tickets will be available for sale for the Hang Ten lottery game.

6. *Prizes available to be won and determination of prize winners*:

(a) All Hang Ten prize payments will be made as one-time, lump-sum cash payments.

(b) Holders of tickets upon which any of the "YOUR NUMBERS" play symbols match any of the "WINNING NUMBERS" play symbols and a prize symbol of \$1,000 (ONE THO) appears in the Prize area under the matching "YOUR NUMBERS" play symbol, on a single ticket, shall be entitled to a prize of \$1,000.

(c) Holders of tickets upon which any of the "YOUR NUMBERS" play symbols match any of the "WINNING NUMBERS" play symbols and a prize symbol of \$200 (TWO HUN) appears in the Prize area under the matching "YOUR NUMBERS" play symbol, on a single ticket, shall be entitled to a prize of \$200.

(d) Holders of tickets upon which any one of the "YOUR NUMBERS" play symbols match any of the "WINNING NUMBERS" play symbols and a prize symbol

matching "YOUR NUMBERS" play symbols, and upon which two matching play symbols appear in the "HANG TEN X" area, on a single ticket, shall be entitled to a prize of \$20.

(u) Holders of tickets upon which any of the "YOUR NUMBERS" play symbols match any of the "WINNING NUMBERS" play symbols and a prize symbol of \$10^{.00} (TEN DOL) appears in the Prize area under the matching "YOUR NUMBERS" play symbol, on a single ticket, shall be entitled to a prize of \$10.

(v) Holders of tickets upon which any one of the "YOUR NUMBERS" play symbols match any of the "WINNING NUMBERS" play symbols and a prize symbol of \$1^{.00} (ONE DOL) appears in the Prize area under the matching "YOUR NUMBERS" play symbol, and upon which two matching play symbols appear in the "HANG TEN X" area, on a single ticket, shall be entitled to a prize of \$10.

(w) Holders of tickets upon which any of the "YOUR NUMBERS" play symbols match any of the "WINNING NUMBERS" play symbols and a prize symbol of \$5^{.00} (FIV DOL) appears in the Prize area under the matching "YOUR NUMBERS" play symbol, on a single ticket, shall be entitled to a prize of \$5.

(x) Holders of tickets upon which any of the "YOUR NUMBERS" play symbols match any of the "WINNING

NUMBERS" play symbols and a prize symbol of \$3^{.00} (THR DOL) appears in the Prize area under the matching "YOUR NUMBERS" play symbol, on a single ticket, shall be entitled to a prize of \$3.

(y) Holders of tickets upon which any of the "YOUR NUMBERS" play symbols match any of the "WINNING NUMBERS" play symbols and a prize symbol of \$2^{.00} (TWO DOL) appears in the Prize area under the matching "YOUR NUMBERS" play symbol, on a single ticket, shall be entitled to a prize of \$2.

(z) Holders of tickets upon which any of the "YOUR NUMBERS" play symbols match any of the "WINNING NUMBERS" play symbols and a prize symbol of \$1^{.00} (ONE DOL) appears in the Prize area under the matching "YOUR NUMBERS" play symbol, on a single ticket, shall be entitled to a prize of \$1.

(aa) Holders of tickets upon which any of the "YOUR NUMBERS" play symbols match any of the "WINNING NUMBERS" play symbols and a prize symbol of FREE (TICKET) appears in the "Prize" area under the matching "YOUR NUMBERS" play symbol, on a single ticket, shall be entitled to a prize of one Hang Ten Fast Play Game Ticket.

7. *Number and description of prizes and approximate chances of winning:* The following table sets forth the approximate number of winners, amounts of prizes and approximate chances of winning:

<i>Match Any Of "YOUR NUMBERS" To Any Of The "WINNING NUMBERS," To Win Prize Shown Under That Match. Win With:</i>	<i>"HANG TEN X":</i>	<i>Win:</i>	<i>Approximate Chances Of Winning Are 1 In:</i>	<i>Approximate No. Of Winners Per 840,000 Tickets:</i>
FREE		FREE \$1 TICKET	10	84,000
\$1		\$1	15.63	53,760
\$1 × 2		\$2	66.67	12,600
\$2		\$2	66.67	12,600
\$1 × 3		\$3	250	3,360
\$2 + \$1		\$3	250	3,360
\$3		\$3	250	3,360
(\$1 × 3) + \$2		\$5	1,000	840
(\$2 × 2) + \$1		\$5	1,000	840
\$3 + \$2		\$5	1,000	840
\$5		\$5	1,000	840
\$5 × 2		\$10	10,000	84
(\$2 × 2) + \$5 + \$1		\$10	10,000	84
(\$3 × 2) + (\$2 × 2)		\$10	10,000	84
\$5 + \$3 + \$2		\$10	10,000	84
\$1	10X w/ TWO LIKE SYMBOLS	\$10	68.97	12,180
\$10		\$10	10,000	84
\$10 × 2		\$20	6,000	140
(\$3 × 2) + (\$2 × 2) + \$10		\$20	6,000	140
(\$5 × 3) + (\$1 × 2) + \$3		\$20	6,000	140
\$1 × 2	10X w/ TWO LIKE SYMBOLS	\$20	800	1,050
\$2	10X w/ TWO LIKE SYMBOLS	\$20	800	1,050

<i>Match Any Of "YOUR NUMBERS" To Any Of The "WINNING NUMBERS," To Win Prize Shown Under That Match. Win With:</i>	<i>"HANG TEN X":</i>	<i>Win:</i>	<i>Approximate Chances Of Winning Are 1 In:</i>	<i>Approximate No. Of Winners Per 840,000 Tickets:</i>
\$20		\$20	6,000	140
\$20 × 2		\$40	6,000	140
(\$5 × 4) + \$20		\$40	6,000	140
(\$10 × 2) + \$20		\$40	6,000	140
\$2 × 2	10X w/ TWO LIKE SYMBOLS	\$40	2,308	364
\$3 + \$1	10X w/ TWO LIKE SYMBOLS	\$40	2,353	357
\$40		\$40	6,000	140
(\$10 × 3) + \$20		\$50	12,000	70
(\$20 × 2) + \$10		\$50	12,000	70
\$40 + \$10		\$50	12,000	70
(\$2 × 2) + \$1	10X w/ TWO LIKE SYMBOLS	\$50	6,000	140
\$3 + \$2	10X w/ TWO LIKE SYMBOLS	\$50	6,000	140
\$5	10X w/ TWO LIKE SYMBOLS	\$50	6,000	140
\$50		\$50	12,000	70
\$50 × 2		\$100	40,000	21
(\$40 × 2) + \$20		\$100	40,000	21
\$50 + \$40 + \$10		\$100	40,000	21
\$5 + \$3 + \$2	10X w/ TWO LIKE SYMBOLS	\$100	30,000	28
\$5 × 2	10X w/ TWO LIKE SYMBOLS	\$100	30,000	28
\$10	10X w/ TWO LIKE SYMBOLS	\$100	30,000	28
\$100		\$100	40,000	21
\$100 × 2		\$200	120,000	7
(\$3 × 2) + (\$2 × 2) + \$10	10X w/ TWO LIKE SYMBOLS	\$200	30,000	28
\$10 × 2	10X w/ TWO LIKE SYMBOLS	\$200	30,000	28
\$20	10X w/ TWO LIKE SYMBOLS	\$200	30,000	28
\$200		\$200	120,000	7
\$1,000		\$1,000	84,000	10

HANG TEN X: Match two like symbols to multiply the TOTAL WON in the YOUR NUMBERS area by 10 TIMES.

Prizes, including top prizes, are subject to availability at the time of purchase.

8. *Ticket responsibility:*

(a) A Fast Play lottery game ticket is a bearer document deemed to be owned by the person holding the game ticket, except that if a name is contained on the back of the game ticket, the person named will, for all purposes, be considered the owner of the game ticket.

(b) The holder of a Fast Play lottery game ticket has the sole responsibility for checking the accuracy and condition of the data printed on the game ticket.

(c) The Commonwealth shall not be responsible for a lost or stolen Fast Play lottery game ticket, or for a Fast Play ticket redeemed by a player in error.

9. *Ticket validation and requirements:*

(a) *Valid Fast Play lottery game tickets.* To be a valid Fast Play lottery game ticket, the presented game ticket must meet the following requirements:

(1) The game ticket's bar code shall be present in its entirety.

(2) The game ticket must be intact.

(3) The game ticket may not be mutilated, altered, reconstituted or tampered with.

(4) The game ticket may not be counterfeit or a duplicate of a winning ticket.

(5) The game ticket must have been validly issued.

(6) The game ticket data shall have been recorded on the Lottery Central Computer System and the game ticket data shall match the computer record in every respect.

(7) The game ticket must not be defectively printed or printed or produced in error such that it cannot be processed or validated by the Lottery.

(8) The game ticket must pass other confidential security checks of the Lottery.

(b) *Invalid or defective game tickets.* A game ticket not passing the validation requirements in subsection (a) will be considered invalid and no payment will be made on account of any play recorded thereon. The determination of the Secretary in this regard is final.

10. *Procedures for claiming and payment of prizes:*

(a) A prize may be claimed through an authorized retailer or the Lottery, as provided in this section. A prize must be claimed within 1 year of the sale date of the Fast Play lottery game ticket.

(b) An authorized retailer is authorized to pay prizes of \$2,500 or less. The holder of a game ticket evidencing a winning play representing a prize of \$2,500 or less may be paid by a participating authorized retailer if a proper validation pay ticket was issued by the retailer's Lottery Terminal.

(c) The holder of a game ticket evidencing a winning play representing a prize in excess of \$2,500 may present the game ticket to an authorized retailer, Lottery District Office, or Lottery Headquarters.

(d) The holder of a game ticket evidencing a winning play shall present the ticket, in person, to an authorized retailer, Lottery Headquarters or a Lottery District Office. The retailer or the Lottery will issue payment if:

(1) The game ticket is scanned, and the play is validated through the Lottery Terminal or the Lottery Central Computer System;

(2) A claim form is properly and fully completed;

(3) The identification of the claimant is confirmed; and

(4) The winning ticket has not expired, pursuant to this section or section 12 (relating to unclaimed prizes).

(e) The Commonwealth shall not be responsible for a winning play paid in error by an authorized retailer.

(f) In the event a prize described in these rules is not available, the Lottery may either provide a substitute prize, determined by the Secretary to have an equivalent value to the prize won, or make a cash payment to the winner, in an amount determined by the Secretary to have an equivalent value to the prize won.

11. *Funding for prizes:* Moneys will be drawn from the State Lottery Fund, to the extent necessary, to fund the payment of prizes under this section. If this lottery game is terminated for any cause, prize moneys remaining undistributed will remain in the State Lottery Fund and used for purposes otherwise provided for by law.

12. *Unclaimed prizes:* Unclaimed prize money on winning Fast Play lottery game tickets will be retained by the Secretary for payment to the persons entitled thereto

for 1 year from the sale date of the Fast Play lottery game ticket. If no claim is made within 1 year from the sale date of the Fast Play lottery game ticket, the right of a ticket holder to claim the prize represented by that ticket, if any, shall expire.

13. *Purchase and prize restrictions:* A Fast Play lottery game ticket may not be purchased by, and a prize may not be paid, to an officer or employee of the Lottery, Lottery professional services contractors or subcontractors, or to a spouse, child, brother, sister or parent residing in the same household of an officer, employee, contractor or subcontractor who is involved in the production, distribution or operation of systems for the validation or accounting of Fast Play games.

14. *Governing law:*

(a) By purchasing a ticket, the purchaser agrees to comply with and abide by the State Lottery Law (72 P.S. §§ 3761-101—3761-314), this notice, instructions, conditions and final decisions of the Secretary and procedures established by the Secretary for the conduct of the Fast Play Hang Ten lottery game.

(b) Decisions made by the Secretary, including the declaration of prizes and the payment thereof, in interpretation of this notice are final and binding on players and persons making a claim in respect thereof.

15. *Retailer compensation:*

(a) Authorized retailers may be entitled to compensation as determined by the Lottery.

(b) No authorized retailer or employee of an authorized retailer shall request, demand or accept gratuities or any compensation other than as provided in subsection (a) in exchange for the performance of duties authorized pursuant to the Lottery retailer's license without the Lottery's prior written authorization.

16. *Retailer Incentive Programs:* The Lottery may conduct a separate Retailer Incentive Program for retailers who sell Pennsylvania Fast Play Hang Ten lottery game tickets.

17. *Retailer bonus:* The Lottery may offer a retailer bonus in connection with the sale of Pennsylvania Fast Play lottery game tickets. If a retailer bonus is offered, a Lottery retailer shall be eligible for a bonus as described in this section. Lottery retailers who sell a winning ticket that entitles the ticket holder to a prize, either payable in a single installment or having a guaranteed minimum payout, of at least \$100,000 and not exceeding \$500,000 shall be paid a bonus of \$500. Lottery retailers who sell a winning ticket that entitles the ticket holder to a prize, either payable in a single installment or having a guaranteed minimum payout, of at least \$500,001 and not exceeding \$1,000,000 shall be paid a bonus of \$5,000. Lottery retailers who sell a winning ticket that entitles the ticket holder to a prize, either payable in a single installment or having a guaranteed minimum payout, of at least \$1,000,001 and not exceeding \$10,000,000 shall be paid a bonus of \$10,000. A Lottery retailer is entitled only to the largest bonus for which they qualify on a winning ticket. A bonus will be initiated for payment after the Fast Play game ticket is claimed and validated. A bonus will not be awarded to a Lottery retailer that sells a non-winning Pennsylvania Lottery Fast Play game ticket used to enter a Pennsylvania Lottery second-chance drawing or promotion that is subsequently selected to win a prize.

18. *Termination of the game:* The Secretary may announce a termination date, after which no further tickets

from this game may be sold. The announcement will be disseminated through media used to advertise or promote Hang Ten or through normal communications methods.

19. *Applicability*: This notice applies only to the Hang Ten lottery game announced in this notice.

PATRICK BROWNE,
Secretary

[Pa.B. Doc. No. 24-908. Filed for public inspection June 28, 2024, 9:00 a.m.]

DEPARTMENT OF REVENUE

Pennsylvania Keys and Cash Instant Lottery Game 1693; Change to Game Rules

Under the State Lottery Law (72 P.S. §§ 3761-101—3761-314) and 61 Pa. Code § 819.203 (relating to notice of instant game rules) the Secretary of Revenue hereby provides public notice of changes to the Pennsylvania Keys and Cash (“Keys and Cash”) instant lottery game rules that were published at 54 Pa.B. 2708 (May 18, 2024).

The Pennsylvania Lottery intends to update the expiration date for any iLottery Bonus Money awarded in the Buckin’ Buck\$ Second-Chance Drawing from 90 days to 30 days. The correct version of this document is as follows, with ellipses referring to the existing text as it appeared at 54 Pa.B. 2708—2713:

* * * * *

11. *Second-Chance Drawing*: The Buckin’ Buck\$ Second-Chance Drawing from the Pennsylvania Lottery for qualifying instant and Fast Play lottery game tickets (“Drawing”):

* * * * *

(e) *Drawing restrictions*:

* * * * *

(14) Winners of iLottery Bonus Money must abide by the iLottery terms and conditions, the iLottery Bonus Policy and these rules. iLottery Bonus Money will expire 30 days from the date on which the winner was notified, via email, of the prize win, as further detailed in section 11(d)(4). iLottery Bonus Money has a five times play through requirement in order to convert the iLottery Bonus Money into cash. For example, for a player winning \$100 of iLottery Bonus Money, the player is required to place \$500 in wagers before the iLottery Bonus Money awarded is converted into cash which may be withdrawn from the player’s account.

PATRICK BROWNE,
Secretary

[Pa.B. Doc. No. 24-909. Filed for public inspection June 28, 2024, 9:00 a.m.]

DEPARTMENT OF REVENUE

Pennsylvania Toucan Play This Game Fast Play Game 5248

Under the State Lottery Law (72 P.S. §§ 3761-101—3761-314) and 61 Pa. Code § 803.11 (relating to powers and duties of the Secretary of Revenue), the Secretary of

Revenue hereby provides public notice of the rules for the following Fast Play lottery game:

1. *Name*: The name of the Fast Play lottery game is Pennsylvania Toucan Play This Game (“Toucan Play This Game”). The game number is PA-5248.

2. *Definitions*:

(a) *Authorized retailer or retailer*: A person who is properly licensed by the Lottery pursuant to 61 Pa. Code §§ 805.1—805.17.

(b) *Bar code*: The symbology on the ticket containing certain encrypted validation and accounting data used for identifying winning and losing tickets.

(c) *Game Ticket*: A bearer instrument produced through a Lottery Terminal that is the player’s record of a play for a Fast Play lottery game and sold by an authorized retailer containing the play and validation data as published in this game notice.

(d) *Lottery Central Computer System*: The computer gaming system on which all Fast Play plays are recorded.

(e) *Lottery Terminal*: A device authorized by the Lottery to function in an interactive mode with the Lottery Central Computer System for the purpose of issuing plays, executing Quick Pick selections, and entering, receiving, and processing lottery transactions, including making purchases, validating plays, transmitting reports and performing inventory functions.

(f) *Play*: A chance to participate in a particular Fast Play lottery game.

(g) *Play Area*: The area on a ticket, which contains one or more play symbols.

(h) *Play Symbol*: A number, letter, symbol, image or other character found in the play area, which is used to determine whether a player wins a prize.

(i) *Prize*: A non-monetary item, money or experience that can be won as specified in section 6 (relating to prizes available to be won and determination of prize winners) of this game notice.

(j) *ROW*: A specific, pre-defined portion of the play area which contains four “YOUR NUMBERS” play symbols and a Prize symbol in a horizontal line. Each “ROW” is played separately.

(k) *TOUCAN MATCH TWO*: A feature of the Toucan Play This Game ticket where, when two matching prize amounts appear in the Prize areas to the right of the “YOUR NUMBERS” play symbols, the player wins two times that matching prize amount. TOUCAN MATCH TWO is played separately.

(l) *WINNING NUMBERS*: The play symbols found in the play area that, when matched against the “YOUR NUMBERS” play symbols in each “ROW,” determine whether a player wins the prize for that “ROW.”

(m) *Winning ticket*: A game ticket which has been validated and qualifies for a prize.

(n) *YOUR NUMBERS*: The play symbols found in each “ROW” in the play area that, when matched against the play symbols in the “WINNING NUMBERS” area, determine whether a player wins a prize.

3. *Price*: The price of a Toucan Play This Game ticket is \$2.

4. *Description of the Toucan Play This Game Fast Play lottery game*:

(a) The Toucan Play This Game lottery game is an instant win game printed from a Lottery Terminal. All prizes are predetermined and the player does not have the ability to select their own play symbols. Toucan Play This Game tickets may be purchased from an authorized retailer or at a Lottery self-service terminal that sells terminal-based Lottery game tickets. Tickets purchased from an authorized retailer shall be printed on-demand at the time of purchase and may not be preprinted by the retailer.

(b) Toucan Play This Game is played by matching any two of the "YOUR NUMBERS" play symbols located in the same "ROW" area to any of the play symbols located in the "WINNING NUMBERS" area. A player matching play symbols in this manner will win the prize shown in the Prize area for that "ROW." A bet slip is not used to play this game. Each "ROW" is played separately.

(c) Toucan Play This Game also contains a "TOUCAN MATCH TWO" feature, which is played by matching two like prize amounts in the play area. Players matching prize amounts in this manner will win two times the matching prize amount. "TOUCAN MATCH TWO" is played separately.

(d) A Toucan Play This Game game ticket cannot be canceled or voided once printed by the Lottery Terminal, even if printed in error.

(e) To purchase a ticket at an authorized retailer, a player must remit the purchase price to the retailer and verbally request a Toucan Play This Game game ticket. The ticket shall be the only valid proof of the bet placed and the only valid receipt for claiming a prize.

(f) To purchase a ticket at a Pennsylvania Lottery self-service terminal, the player must insert into the self-service terminal a dollar amount equal to the total purchase price of a Toucan Play This Game game ticket and select the Toucan Play This Game option on the Lottery self-service terminal. The ticket shall be the only valid proof of the bet placed and the only valid receipt for claiming a prize.

5. Toucan Play This Game ticket characteristics:

(a) A Toucan Play This Game ticket shall contain a play area, the cost of the play, the date of sale and a bar code.

(b) *Play Symbols:* Each Toucan Play This Game ticket play area will contain a "WINNING NUMBERS" area and four "ROWS" designated as "ROW 1," "ROW 2," "ROW 3" and "ROW 4." Each "ROW" area contains four "YOUR NUMBERS" play symbols and one prize symbol. Each "ROW" is played separately. The play symbols and their captions located in the "WINNING NUMBERS" area and the four "ROW" areas are: 1 (ONE), 2 (TWO), 3 (THREE), 4 (FOUR), 5 (FIVE), 6 (SIX), 7 (SEVEN), 8 (EIGHT), 9 (NINE), 10 (TEN), 11 (ELEVN), 12 (TWLV), 13 (THRTN), 14 (FORTN), 15 (FIFTN), 16 (SIXTN), 17 (SVNTN), 18 (EGHTN), 19 (NINTN) and 20 (TWENT).

(c) *Prize Symbols:* The prize symbols and their captions located at the right of each "ROW" are: \$2⁰⁰ (TWO DOL), \$4⁰⁰ (FOR DOL), \$5⁰⁰ (FIV DOL), \$10⁰⁰ (TEN DOL), \$15⁰⁰ (FIFTEEN), \$20⁰⁰ (TWENTY), \$30⁰⁰ (THIRTY), \$50⁰⁰ (FIFTY), \$100 (ONE HUN), \$200 (TWO HUN) and \$12,000 (TWELVTHO).

(d) *Prizes:* The prizes that can be won in this game are: \$2, \$4, \$5, \$10, \$15, \$20, \$30, \$50, \$100, \$200 and \$12,000. For a complete description of how those prizes can be won, see section 7 (relating to number and

description of prizes and approximate chances of winning). A player can win up to five times on a ticket.

(e) *Approximate number of tickets available for the game:* Approximately 600,000 tickets will be available for sale for the Toucan Play This Game lottery game.

6. Prizes available to be won and determination of prize winners:

(a) All Toucan Play This Game prize payments will be made as one-time, lump-sum cash payments.

(b) Determination of prize winners for holders of tickets upon which any of the "YOUR NUMBERS" play symbols in a "ROW" match any of the "WINNING NUMBERS" play symbols:

(1) Holders of tickets upon which two of the "YOUR NUMBERS" play symbols in the same "ROW" match any of the "WINNING NUMBERS" play symbols and a prize symbol of \$12,000 (TWELVTHO) appears in the Prize area for that "ROW," on a single ticket, shall be entitled to a prize of \$12,000.

(2) Holders of tickets upon which two of the "YOUR NUMBERS" play symbols in the same "ROW" match any of the "WINNING NUMBERS" play symbols and a prize symbol of \$200 (TWO HUN) appears in the Prize area for that "ROW," on a single ticket, shall be entitled to a prize of \$200.

(3) Holders of tickets upon which two of the "YOUR NUMBERS" play symbols in the same "ROW" match any of the "WINNING NUMBERS" play symbols and a prize symbol of \$100 (ONE HUN) appears in the Prize area for that "ROW," on a single ticket, shall be entitled to a prize of \$100.

(4) Holders of tickets upon which two of the "YOUR NUMBERS" play symbols in the same "ROW" match any of the "WINNING NUMBERS" play symbols and a prize symbol of \$50⁰⁰ (FIFTY) appears in the Prize area for that "ROW," on a single ticket, shall be entitled to a prize of \$50.

(5) Holders of tickets upon which two of the "YOUR NUMBERS" play symbols in the same "ROW" match any of the "WINNING NUMBERS" play symbols and a prize symbol of \$30⁰⁰ (THIRTY) appears in the Prize area for that "ROW," on a single ticket, shall be entitled to a prize of \$30.

(6) Holders of tickets upon which two of the "YOUR NUMBERS" play symbols in the same "ROW" match any of the "WINNING NUMBERS" play symbols and a prize symbol of \$20⁰⁰ (TWENTY) appears in the Prize area for that "ROW," on a single ticket, shall be entitled to a prize of \$20.

(7) Holders of tickets upon which two of the "YOUR NUMBERS" play symbols in the same "ROW" match any of the "WINNING NUMBERS" play symbols and a prize symbol of \$15⁰⁰ (FIFTEEN) appears in the Prize area for that "ROW," on a single ticket, shall be entitled to a prize of \$15.

(8) Holders of tickets upon which two of the "YOUR NUMBERS" play symbols in the same "ROW" match any of the "WINNING NUMBERS" play symbols and a prize symbol of \$10⁰⁰ (TEN DOL) appears in the Prize area for that "ROW," on a single ticket, shall be entitled to a prize of \$10.

(9) Holders of tickets upon which two of the "YOUR NUMBERS" play symbols in the same "ROW" match any of the "WINNING NUMBERS" play symbols and a prize

symbol of \$5⁰⁰ (FIV DOL) appears in the Prize area for that “ROW,” on a single ticket, shall be entitled to a prize of \$5.

(10) Holders of tickets upon which two of the “YOUR NUMBERS” play symbols in the same “ROW” match any of the “WINNING NUMBERS” play symbols and a prize symbol of \$4⁰⁰ (FOR DOL) appears in the Prize area for that “ROW,” on a single ticket, shall be entitled to a prize of \$4.

(11) Holders of tickets upon which two of the “YOUR NUMBERS” play symbols in the same “ROW” match any of the “WINNING NUMBERS” play symbols and a prize symbol of \$2⁰⁰ (TWO DOL) appears in the Prize area for that “ROW,” on a single ticket, shall be entitled to a prize of \$2.

(b) Determination of prize winners for holders of tickets upon which two matching prize amounts appear in the play area:

(1) Holders of tickets upon which two matching prize amounts of \$100 (ONE HUN) appear in the play area, on a single ticket, shall be entitled to a prize of \$200.

(2) Holders of tickets upon which two matching prize amounts of \$50⁰⁰ (FIFTY) appear in the play area, on a single ticket, shall be entitled to a prize of \$100.

(3) Holders of tickets upon which two matching prize amounts of \$30⁰⁰ (THIRTY) appear in the play area, on a single ticket, shall be entitled to a prize of \$60.

(4) Holders of tickets upon which two matching prize amounts of \$20⁰⁰ (TWENTY) appear in the play area, on a single ticket, shall be entitled to a prize of \$40.

(5) Holders of tickets upon which two matching prize amounts of \$15⁰⁰ (FIFTEEN) appear in the play area, on a single ticket, shall be entitled to a prize of \$30.

(6) Holders of tickets upon which two matching prize amounts of \$10⁰⁰ (TEN DOL) appear in the play area, on a single ticket, shall be entitled to a prize of \$20.

(7) Holders of tickets upon which two matching prize amounts of \$5⁰⁰ (TWENTY) appear in the play area, on a single ticket, shall be entitled to a prize of \$10.

(8) Holders of tickets upon which two matching prize amounts of \$4⁰⁰ (FOR DOL) appear in the play area, on a single ticket, shall be entitled to a prize of \$8.

(9) Holders of tickets upon which two matching prize amounts of \$2⁰⁰ (TWO DOL) appear in the play area, on a single ticket, shall be entitled to a prize of \$4.

7. *Number and description of prizes and approximate chances of winning:*

The following table sets forth the approximate number of winners, amounts of prizes and approximate chances of winning:

<i>Match Any Of The “WINNING NUMBERS” To Two Numbers In The Same “ROW” To Win Prize Shown For That “ROW.” Win With:</i>	<i>“TOUCAN MATCH TWO”:</i>	<i>Win:</i>	<i>Approximate Chances Of Winning Are 1 In:</i>	<i>Approximate No. Of Winners Per 600,000 Tickets:</i>
\$2		\$2	9.09	66,000
	\$4 w/ 2—\$2s	\$4	17.24	34,800
\$4		\$4	200	3,000
\$5		\$5	33.33	18,000
\$2	\$8 w/ 2—\$4s	\$10	100	6,000
	\$10 w/ 2—\$5s	\$10	166.67	3,600
\$10		\$10	1,000	600
\$10 + \$5		\$15	1,000	600
\$5 + \$2	\$8 w/ 2—\$4s	\$15	500	1,200
\$5	\$10 w/ 2—\$5s	\$15	500	1,200
\$15		\$15	1,000	600
\$15 + \$5		\$20	2,000	300
\$5 × 2	\$10 w/ 2—\$5s	\$20	333.33	1,800
\$10 + \$2	\$8 w/ 2—\$4s	\$20	333.33	1,800
\$10 + \$4 + \$2	\$4 w/ 2—\$2s	\$20	500	1,200
\$10	\$10 w/ 2—\$5s	\$20	500	1,200
	\$20 w/ 2—\$10s	\$20	500	1,200
\$20		\$20	2,000	300
\$15 + \$10 + \$5		\$30	6,000	100
\$20 + \$10		\$30	6,000	100
\$15 + \$5	\$10 w/ 2—\$5s	\$30	3,750	160
\$20 + \$2	\$8 w/ 2—\$4s	\$30	3,750	160
\$20 + \$4 + \$2	\$4 w/ 2—\$2s	\$30	3,750	160
\$10	\$20 w/ 2—\$10s	\$30	3,750	160

<i>Match Any Of The "WINNING NUMBERS" To Two Numbers In The Same "ROW" To Win Prize Shown For That "ROW." Win With:</i>	<i>"TOUCAN MATCH TWO":</i>	<i>Win:</i>	<i>Approximate Chances Of Winning Are 1 In:</i>	<i>Approximate No. Of Winners Per 600,000 Tickets:</i>
	\$30 w/ 2—\$15s	\$30	3,750	160
\$30		\$30	10,909	55
\$20 + \$15 + \$10 + \$5		\$50	24,000	25
\$30 + \$20		\$50	24,000	25
(\$5 × 2) + \$20 + \$10	\$10 w/ 2—\$5s	\$50	8,571	70
\$20 + \$10	\$20 w/ 2—\$10s	\$50	8,571	70
\$30 + \$10	\$10 w/ 2—\$5s	\$50	8,571	70
\$10	\$40 w/ 2—\$20s	\$50	10,000	60
\$20	\$30 w/ 2—\$15s	\$50	10,000	60
\$50		\$50	24,000	25
\$50 + \$30 + \$15 + \$5		\$100	60,000	10
(\$5 × 2) + \$50 + \$30	\$10 w/ 2—\$5s	\$100	60,000	10
(\$20 × 2) + \$15 + \$5	\$40 w/ 2—\$20s	\$100	60,000	10
\$30 + \$10	\$60 w/ 2—\$30s	\$100	60,000	10
\$50 + \$30	\$20 w/ 2—\$10s	\$100	60,000	10
	\$100 w/ 2—\$50s	\$100	40,000	15
\$100		\$100	60,000	10
\$100 + \$50 + \$30 + \$20		\$200	150,000	4
	\$200 w/ 2—\$100s	\$200	150,000	4
\$200		\$200	150,000	4
\$12,000		\$12,000	150,000	4

TOUCAN MATCH TWO: Match TWO like PRIZE amounts to win 2 TIMES that amount instantly! TOUCAN MATCH TWO is played separately.

Prizes, including top prizes, are subject to availability at the time of purchase.

8. *Ticket responsibility:*

(a) A Fast Play lottery game ticket is a bearer document deemed to be owned by the person holding the game ticket, except that if a name is contained on the back of the game ticket, the person named will, for all purposes, be considered the owner of the game ticket.

(b) The holder of a Fast Play lottery game ticket has the sole responsibility for checking the accuracy and condition of the data printed on the game ticket.

(c) The Commonwealth shall not be responsible for a lost or stolen Fast Play lottery game ticket, or for a Fast Play ticket redeemed by a player in error.

9. *Ticket validation and requirements:*

(a) *Valid Fast Play lottery game tickets.* To be a valid Fast Play lottery game ticket, the presented game ticket must meet the following requirements:

(1) The game ticket's bar code shall be present in its entirety.

(2) The game ticket must be intact.

(3) The game ticket may not be mutilated, altered, reconstituted or tampered with.

(4) The game ticket may not be counterfeit or a duplicate of a winning ticket.

(5) The game ticket must have been validly issued.

(6) The game ticket data shall have been recorded on the Lottery Central Computer System and the game ticket data shall match the computer record in every respect.

(7) The game ticket must not be defectively printed or printed or produced in error such that it cannot be processed or validated by the Lottery.

(8) The game ticket must pass other confidential security checks of the Lottery.

(b) *Invalid or defective game tickets.* A game ticket not passing the validation requirements in subsection (a) will be considered invalid and no payment will be made on account of any play recorded thereon. The determination of the Secretary in this regard is final.

10. *Procedures for claiming and payment of prizes:*

(a) A prize may be claimed through an authorized retailer or the Lottery, as provided in this section. A prize must be claimed within 1 year of the sale date of the Fast Play lottery game ticket.

(b) An authorized retailer is authorized to pay prizes of \$2,500 or less. The holder of a game ticket evidencing a winning play representing a prize of \$2,500 or less may be paid by a participating authorized retailer if a proper validation pay ticket was issued by the retailer's Lottery Terminal.

(c) The holder of a game ticket evidencing a winning play representing a prize in excess of \$2,500 may present

the game ticket to an authorized retailer, Lottery District Office, or Lottery Headquarters.

(d) The holder of a game ticket evidencing a winning play shall present the ticket, in person, to an authorized retailer, Lottery Headquarters or a Lottery District Office. The retailer or the Lottery will issue payment if:

(1) The game ticket is scanned and the play is validated through the Lottery Terminal or the Lottery Central Computer System;

(2) A claim form is properly and fully completed;

(3) The identification of the claimant is confirmed; and

(4) The winning ticket has not expired, pursuant to this section or section 12 (relating to unclaimed prizes).

(e) The Commonwealth shall not be responsible for a winning play paid in error by an authorized retailer.

(f) In the event a prize described in these rules is not available, the Lottery may either provide a substitute prize, determined by the Secretary to have an equivalent value to the prize won, or make a cash payment to the winner, in an amount determined by the Secretary to have an equivalent value to the prize won.

11. *Funding for prizes:* Moneys will be drawn from the State Lottery Fund, to the extent necessary, to fund the payment of prizes under this section. If this lottery game is terminated for any cause, prize moneys remaining undistributed will remain in the State Lottery Fund and used for purposes otherwise provided for by law.

12. *Unclaimed prizes:* Unclaimed prize money on winning Fast Play lottery game tickets will be retained by the Secretary for payment to the persons entitled thereto for 1 year from the sale date of the Fast Play lottery game ticket. If no claim is made within 1 year from the sale date of the Fast Play lottery game ticket, the right of a ticket holder to claim the prize represented by that ticket, if any, shall expire.

13. *Purchase and prize restrictions:* A Fast Play lottery game ticket may not be purchased by, and a prize may not be paid, to an officer or employee of the Lottery, Lottery professional services contractors or subcontractors, or to a spouse, child, brother, sister or parent residing in the same household of an officer, employee, contractor or subcontractor who is involved in the production, distribution or operation of systems for the validation or accounting of Fast Play games.

14. *Governing law:*

(a) By purchasing a ticket, the purchaser agrees to comply with and abide by the State Lottery Law (72 P.S. §§ 3761-101—3761-314), this notice, instructions, conditions and final decisions of the Secretary and procedures established by the Secretary for the conduct of the Fast Play Toucan Play This Game lottery game.

(b) Decisions made by the Secretary, including the declaration of prizes and the payment thereof, in interpretation of this notice are final and binding on players and persons making a claim in respect thereof.

15. *Retailer compensation:*

(a) Authorized retailers may be entitled to compensation as determined by the Lottery.

(b) No authorized retailer or employee of an authorized retailer shall request, demand, or accept gratuities or any compensation other than as provided in subsection (a) in

exchange for the performance of duties authorized pursuant to the Lottery retailer's license without the Lottery's prior written authorization.

16. *Retailer Incentive Programs:* The Lottery may conduct a separate Retailer Incentive Program for retailers who sell Pennsylvania Fast Play Toucan Play This Game lottery game tickets.

17. *Retailer bonus:* The Lottery may offer a retailer bonus in connection with the sale of Pennsylvania Fast Play lottery game tickets. If a retailer bonus is offered, a Lottery retailer shall be eligible for a bonus as described in this section. Lottery retailers who sell a winning ticket that entitles the ticket holder to a prize, either payable in a single installment or having a guaranteed minimum payout, of at least \$100,000 and not exceeding \$500,000 shall be paid a bonus of \$500. Lottery retailers who sell a winning ticket that entitles the ticket holder to a prize, either payable in a single installment or having a guaranteed minimum payout, of at least \$500,001 and not exceeding \$1,000,000 shall be paid a bonus of \$5,000. Lottery retailers who sell a winning ticket that entitles the ticket holder to a prize, either payable in a single installment or having a guaranteed minimum payout, of at least \$1,000,001 and not exceeding \$10,000,000 shall be paid a bonus of \$10,000. A Lottery retailer is entitled only to the largest bonus for which they qualify on a winning ticket. A bonus will be initiated for payment after the Fast Play game ticket is claimed and validated. A bonus will not be awarded to a Lottery retailer that sells a non-winning Pennsylvania Lottery Fast Play game ticket used to enter a Pennsylvania Lottery second-chance drawing or promotion that is subsequently selected to win a prize.

18. *Termination of the game:* The Secretary may announce a termination date, after which no further tickets from this game may be sold. The announcement will be disseminated through media used to advertise or promote Toucan Play This Game or through normal communications methods.

19. *Applicability:* This notice applies only to the Toucan Play This Game lottery game announced in this notice.

PATRICK BROWNE,
Secretary

[Pa.B. Doc. No. 24-910. Filed for public inspection June 28, 2024, 9:00 a.m.]

DEPARTMENT OF REVENUE

Pennsylvania Wild and Crazy 80 Fast Play Game 5246

Under the State Lottery Law (72 P.S. §§ 3761-101—3761-314) and 61 Pa. Code § 803.11 (relating to powers and duties of the Secretary of Revenue), the Secretary of Revenue hereby provides public notice of the rules for the following lottery game:

1. *Name:* The name of the Fast Play lottery game is Pennsylvania Wild and Crazy 80 ("Wild and Crazy 80"). The game number is PA-5246.

2. *Definitions:*

(a) *Authorized retailer* or *retailer:* A person who is properly licensed by the Lottery pursuant to 61 Pa. Code §§ 805.1—805.17.

(b) *Bar code*: The symbology on the ticket containing certain encrypted validation and accounting data used for identifying winning and losing tickets.

(c) *CRAZY \$80s*: The area in the middle of a Wild and Crazy 80 ticket containing one play symbol where, when a Bullseye (ANY80) symbol appears, the player wins each \$80 prize amount shown in the “YOUR NUMBERS” area.

(d) *ELECTRIFIER MULTIPLIER*: The area above the “WINNING NUMBERS” area containing one play symbol where, when a Bolt (8TIMES) symbol appears, the player multiplies any prize won in the “YOUR NUMBERS” area by 8 and wins that amount.

(e) *Game Ticket*: A bearer instrument produced through a Lottery Terminal that is the player’s record of a play for a Fast Play lottery game and sold by an authorized retailer containing the play and validation data as published in this game notice.

(f) *Lottery Central Computer System*: The computer gaming system on which all Fast Play plays are recorded.

(g) *Lottery Terminal*: A device authorized by the Lottery to function in an interactive mode with the Lottery Central Computer System for the purpose of issuing plays, executing Quick Pick selections, and entering, receiving, and processing lottery transactions, including making purchases, validating plays, transmitting reports and performing inventory functions.

(h) *Play*: A chance to participate in a particular Fast Play lottery game.

(i) *Play Area*: The area on a ticket which contains one or more play symbols.

(j) *Play Symbol*: A number, letter, symbol, image or other character found in the play area which is used to determine whether a player wins a prize.

(k) *Prize*: A non-monetary item, money, or experience that can be won as specified in section 6 (relating to prizes available to be won and determination of prize winners) of this game notice.

(l) *WINNING NUMBERS*: The play symbols found in the play area that, when matched against the play symbols in the “YOUR NUMBERS” area, determine whether a player wins a prize.

(n) *Winning ticket*: A game ticket which has been validated and qualifies for a prize.

(o) *YOUR NUMBERS*: The play symbols found in the play area that, when matched against the play symbols in the “WINNING NUMBERS” area, determine whether a player wins a prize.

3. *Price*: The price of a Wild and Crazy 80 ticket is \$10.

4. *Description of Wild and Crazy 80 Fast Play lottery game*:

(a) Wild and Crazy 80 lottery game is an instant win game printed from a Lottery Terminal. All prizes are predetermined and the player does not have the ability to select their own play symbols. Wild and Crazy 80 tickets may be purchased from an authorized retailer or at a Lottery self-service terminal that sells terminal-based Lottery game tickets. Tickets purchased from an authorized retailer shall be printed on-demand at the time of purchase and may not be preprinted by the retailer.

(b) Wild and Crazy 80 is played by matching any of the play symbols located in the “YOUR NUMBERS” area to any of the play symbols located in the “WINNING

NUMBERS” area. A player matching play symbols in this manner will win the prize shown under the matching “YOUR NUMBERS” play symbol. When an 80 (WIN80) play symbol appears in the “YOUR NUMBERS” area, the player wins a prize of \$80. When a Bolt (8TIMES) symbol appears in the “ELECTRIFIER MULTIPLIER” area, the player multiplies any prize won in the “YOUR NUMBERS” area by 8 and wins that amount. When a Bullseye (ANY80) play symbol appears in the “CRAZY \$80s” area, the player wins each \$80 prize amount shown in the “YOUR NUMBERS” area. A bet slip is not used to play this game.

(c) Players can win the prizes identified in section 6 (relating to prizes available to be won and determination of prize winners).

(d) Wild and Crazy 80 tickets cannot be canceled or voided once printed by the Lottery Terminal, even if printed in error.

(e) To purchase a ticket at an authorized retailer, a player must remit the purchase price to the retailer and verbally request a Wild and Crazy 80 ticket. The ticket shall be the only valid proof of the bet placed and the only valid receipt for claiming a prize.

(f) To purchase a ticket at a Pennsylvania Lottery self-service terminal, the player must insert into the self-service terminal a dollar amount equal to the total purchase price of a Wild and Crazy 80 ticket and select Wild and Crazy 80 option on the Lottery self-service terminal. The ticket shall be the only valid proof of the bet placed and the only valid receipt for claiming a prize.

5. *Wild and Crazy 80 ticket characteristics*:

(a) Wild and Crazy 80 tickets shall contain a play area, the cost of the play, the date of sale and a bar code.

(b) *Play Symbols*: Wild and Crazy 80 tickets will contain one play area containing a “WINNING NUMBERS” area, a “YOUR NUMBERS” area, a “CRAZY \$80s” area and an “ELECTRIFIER MULTIPLIER” area. The play symbols and their captions located in the “WINNING NUMBERS” area are: 1 (ONE), 2 (TWO), 3 (THREE), 4 (FOUR), 5 (FIVE), 6 (SIX), 7 (SEVEN), 8 (EIGHT), 9 (NINE), 10 (TEN), 11 (ELEVN), 12 (TWLV), 13 (THRTN), 14 (FORTN), 15 (FIFTN), 16 (SIXTN), 17 (SVNTN), 18 (EGHTN), 19 (NINTN), 20 (TWENT), 21 (TWYONE), 22 (TWYTWO), 23 (TWYTHR), 24 (TWYFOR), 25 (TWYFIV), 26 (TWYSIX), 27 (TWYSVN), 28 (TWYEGT), 29 (TWNIN) and 30 (THIRT). The play symbols and their captions located in the “YOUR NUMBERS” area are: 1 (ONE), 2 (TWO), 3 (THREE), 4 (FOUR), 5 (FIVE), 6 (SIX), 7 (SEVEN), 8 (EIGHT), 9 (NINE), 10 (TEN), 11 (ELEVN), 12 (TWLV), 13 (THRTN), 14 (FORTN), 15 (FIFTN), 16 (SIXTN), 17 (SVNTN), 18 (EGHTN), 19 (NINTN), 20 (TWENT), 21 (TWYONE), 22 (TWYTWO), 23 (TWYTHR), 24 (TWYFOR), 25 (TWYFIV), 26 (TWYSIX), 27 (TWYSVN), 28 (TWYEGT), 29 (TWNIN), 30 (THIRT) and an 80 (WIN80) symbol. The play symbols and their captions located in the “CRAZY \$80s” area are: Winged Coin (NOBONUS) symbol, Credit Card (NOBONUS) symbol, Stack of Coins (NOBONUS) symbol, Percent (NOBONUS) symbol, Smiley Face (NOBONUS) symbol and a Bullseye (ANY80) symbol. The play symbols and their captions located in the “ELECTRIFIER MULTIPLIER” area are: Lightbulb (NOMULT) symbol, Plug (NOMULT) symbol, Switch (NOMULT) symbol, Gear (NOMULT) symbol, Battery (NOMULT) symbol and a Bolt (8TIMES) symbol.

(c) *Prize Symbols*: The prize symbols and their captions located in the “YOUR NUMBERS” area are: \$10⁰⁰

(TEN DOL), \$15⁰⁰ (FIFTEEN), \$20⁰⁰ (TWENTY), \$40⁰⁰ (FORTY), \$80⁰⁰ (EIGHTY), \$100 (ONE HUN), \$400 (FOR HUN), \$800 (EGT HUN), \$1,000 (ONE THO), \$8,000 (EGT THO) and \$80,000 (EGTY THO).

(d) *Prizes:* The prizes that can be won in this game are: \$10, \$15, \$20, \$40, \$80, \$100, \$400, \$800, \$1,000 \$8,000 and \$80,000. A player can win up to 15 times on a ticket.

(e) *Approximate number of tickets available for the game:* Approximately 720,000 tickets will be available for sale for Wild and Crazy 80 lottery game.

6. *Prizes available to be won and determination of prize winners:*

(a) All Wild and Crazy 80 prize payments will be made as one-time, lump-sum cash payments.

(b) Holders of tickets upon which any of the "YOUR NUMBERS" play symbols match any of the "WINNING NUMBERS" play symbols and a prize symbol of \$80,000 (EGTY THO) appears in the Prize area under the matching "YOUR NUMBERS" play symbol, on a single ticket, shall be entitled to a prize of \$80,000.

(c) Holders of tickets upon which any of the "YOUR NUMBERS" play symbols match any of the "WINNING NUMBERS" play symbols and a prize symbol of \$8,000 (EGT THO) appears in the Prize area under the matching "YOUR NUMBERS" play symbol, on a single ticket, shall be entitled to a prize of \$8,000.

(d) Holders of tickets upon which any one of the "YOUR NUMBERS" play symbols match any of the "WINNING NUMBERS" play symbols and a prize symbol of \$1,000 (ONE THO) appears in the Prize area under the matching "YOUR NUMBERS" play symbol, and upon which a Bolt (8TIMES) play symbol appears in the "ELECTRIFIER MULTIPLIER" area, on a single ticket, shall be entitled to a prize of \$8,000.

(e) Holders of tickets upon which any nine of the "YOUR NUMBERS" play symbols match any of the "WINNING NUMBERS" play symbols and a prize symbol of \$100 (ONE HUN) appears in four of the Prize areas under the matching "YOUR NUMBERS" play symbols and a prize symbol of \$40⁰⁰ (FORTY) appears in five of the Prize areas under the matching "YOUR NUMBERS" play symbols, and upon which a Bullseye (ANY80) play symbol appears in the "CRAZY \$80s" area and five \$80⁰⁰ (EIGHTY) prize symbols appear in the "YOUR NUMBERS" area, and upon which a Bolt (8TIMES) play symbol appears in the "ELECTRIFIER MULTIPLIER" area, on a single ticket, shall be entitled to a prize of \$8,000.

(f) Holders of tickets upon which any of the "YOUR NUMBERS" play symbols match any of the "WINNING NUMBERS" play symbols and a prize symbol of \$1,000 (ONE THO) appears in the Prize area under the matching "YOUR NUMBERS" play symbol, on a single ticket, shall be entitled to a prize of \$1,000.

(g) Holders of tickets upon which any three of the "YOUR NUMBERS" play symbols match any of the "WINNING NUMBERS" play symbols and a prize symbol of \$20⁰⁰ (TWENTY) appears in one of the Prize areas under the matching "YOUR NUMBERS" play symbols, a prize symbol of \$15⁰⁰ (FIFTEEN) appears in one of the Prize areas under the matching "YOUR NUMBERS" play symbols and a prize symbol of \$10⁰⁰ (TEN DOL) appears in one of the Prize areas under the matching "YOUR NUMBERS" play symbols, and upon which an 80 (WIN 80) play symbol appears in the "YOUR NUMBERS" area

and a prize symbol of \$80⁰⁰ (EIGHTY) appears in the Prize area under that 80 (WIN80) play symbol, and upon which a Bolt (8TIMES) play symbol appears in the "ELECTRIFIER MULTIPLIER" area, on a single ticket, shall be entitled to a prize of \$1,000.

(h) Holders of tickets upon which any three of the "YOUR NUMBERS" play symbols match any of the "WINNING NUMBERS" play symbols and a prize symbol of \$15⁰⁰ (FIFTEEN) appears in all three of the Prize areas under the matching "YOUR NUMBERS" play symbols, and upon which a Bullseye (ANY80) play symbol appears in the "CRAZY \$80s" area and one \$80⁰⁰ (EIGHTY) prize symbol appears in the "YOUR NUMBERS" area, and upon which a Bolt (8TIMES) play symbol appears in the "ELECTRIFIER MULTIPLIER" area, on a single ticket, shall be entitled to a prize of \$1,000.

(i) Holders of tickets upon which any of the "YOUR NUMBERS" play symbols match any of the "WINNING NUMBERS" play symbols and a prize symbol of \$800 (EGT HUN) appears in the Prize area under the matching "YOUR NUMBERS" play symbol, on a single ticket, shall be entitled to a prize of \$800.

(j) Holders of tickets upon which any one of the "YOUR NUMBERS" play symbols match any of the "WINNING NUMBERS" play symbols and a prize symbol of \$100 (ONE HUN) appears in the Prize areas under the matching "YOUR NUMBERS" play symbol, and upon which a Bolt (8TIMES) play symbol appears in the "ELECTRIFIER MULTIPLIER" area, on a single ticket, shall be entitled to a prize of \$800.

(k) Holders of tickets upon which any one of the "YOUR NUMBERS" play symbols match any of the "WINNING NUMBERS" play symbols and a prize symbol of \$20⁰⁰ (TWENTY) appears in the Prize area under the matching "YOUR NUMBERS" play symbol, and upon which a Bullseye (ANY80) play symbol appears in the "CRAZY \$80s" area and one \$80⁰⁰ (EIGHTY) prize symbol appears in the "YOUR NUMBERS" area, and upon which a Bolt (8TIMES) play symbol appears in the "ELECTRIFIER MULTIPLIER" area, on a single ticket, shall be entitled to a prize of \$800.

(l) Holders of tickets upon which any of the "YOUR NUMBERS" play symbols match any of the "WINNING NUMBERS" play symbols and a prize symbol of \$400 (FOR HUN) appears in the Prize area under the matching "YOUR NUMBERS" play symbol, on a single ticket, shall be entitled to a prize of \$400.

(m) Holders of tickets upon which a Bullseye (ANY80) play symbol appears in the "CRAZY \$80s" area and five \$80⁰⁰ (EIGHTY) prize symbols appear in the "YOUR NUMBERS" area, on a single ticket, shall be entitled to a prize of \$400.

(n) Holders of tickets upon which any two of the "YOUR NUMBERS" play symbols match any of the "WINNING NUMBERS" play symbols and a prize symbol of \$40⁰⁰ (FORTY) appears in the Prize area under one of the matching "YOUR NUMBERS" play symbols and a prize symbol of \$10⁰⁰ (TEN DOL) appears in the Prize area under one of the matching "YOUR NUMBERS" play symbols, and upon which a Bolt (8TIMES) play symbol appears in the "ELECTRIFIER MULTIPLIER" area, on a single ticket, shall be entitled to a prize of \$400.

(o) Holders of tickets upon which any four of the “YOUR NUMBERS” play symbols match any of the “WINNING NUMBERS” play symbols and a prize symbol of \$15⁰⁰ (FIFTEEN) appears in the Prize area under two of the matching “YOUR NUMBERS” play symbols and a prize symbol of \$10⁰⁰ (TEN DOL) appears in the Prize area under two of the matching “YOUR NUMBERS” play symbols, and upon which a Bolt (8TIMES) play symbol appears in the “ELECTRIFIER MULTIPLIER” area, on a single ticket, shall be entitled to a prize of \$400.

(p) Holders of tickets upon which a Bullseye (ANY80) play symbol appears in the “CRAZY \$80s” area and four \$80⁰⁰ (EIGHTY) prize symbols appear in the “YOUR NUMBERS” area, on a single ticket, shall be entitled to a prize of \$320.

(q) Holders of tickets upon which any of the “YOUR NUMBERS” play symbols match any of the “WINNING NUMBERS” play symbols and a prize symbol of \$100 (ONE HUN) appears in the Prize area under the matching “YOUR NUMBERS” play symbol, on a single ticket, shall be entitled to a prize of \$100.

(r) Holders of tickets upon which any of the “YOUR NUMBERS” play symbols match any of the “WINNING NUMBERS” play symbols and a prize symbol of \$80⁰⁰ (EIGHTY) appears in the Prize area under the matching “YOUR NUMBERS” play symbol, on a single ticket, shall be entitled to a prize of \$80.

(s) Holders of tickets upon which an 80 (WIN 80) play symbol appears in the “YOUR NUMBERS” area and a prize symbol of \$80⁰⁰ (EIGHTY) appears in the Prize area under that 80 (WIN80) play symbol, on a single ticket, shall be entitled to a prize of \$80.

(t) Holders of tickets upon which a Bullseye (ANY80) play symbol appears in the “CRAZY \$80s” area and one \$80⁰⁰ (EIGHTY) prize symbol appears in the “YOUR NUMBERS” area, on a single ticket, shall be entitled to a prize of \$80.

(u) Holders of tickets upon which any one of the “YOUR NUMBERS” play symbols match any of the “WINNING NUMBERS” play symbols and a prize symbol of \$10⁰⁰ (TEN DOL) appears in the Prize area under the matching “YOUR NUMBERS” play symbol, and upon which a Bolt (8TIMES) play symbol appears in the “ELECTRIFIER MULTIPLIER” area, on a single ticket, shall be entitled to a prize of \$80.

(v) Holders of tickets upon which any of the “YOUR NUMBERS” play symbols match any of the “WINNING NUMBERS” play symbols and a prize symbol of \$40⁰⁰ (FORTY) appears in the Prize area under the matching “YOUR NUMBERS” play symbol, on a single ticket, shall be entitled to a prize of \$40.

(w) Holders of tickets upon which any of the “YOUR NUMBERS” play symbols match any of the “WINNING NUMBERS” play symbols and a prize symbol of \$20⁰⁰ (TWENTY) appears in the Prize area under the matching “YOUR NUMBERS” play symbol, on a single ticket, shall be entitled to a prize of \$20.

(x) Holders of tickets upon which any of the “YOUR NUMBERS” play symbols match any of the “WINNING NUMBERS” play symbols and a prize symbol of \$15⁰⁰ (FIFTEEN) appears in the Prize area under the matching “YOUR NUMBERS” play symbol, on a single ticket, shall be entitled to a prize of \$15.

(y) Holders of tickets upon which any of the “YOUR NUMBERS” play symbols match any of the “WINNING NUMBERS” play symbols and a prize symbol of \$10⁰⁰ (TEN DOL) appears in the Prize area under the matching “YOUR NUMBERS” play symbol, on a single ticket, shall be entitled to a prize of \$10.

7. *Number and description of prizes and approximate chances of winning:* The following table sets forth the approximate number of winners, amounts of prizes and approximate chances of winning:

<i>Match Any Of “YOUR NUMBERS” To Any Of The “WINNING NUMBERS” To Win Prize Shown Under That Match. Win With:</i>	<i>“CRAZY \$80s”:</i>	<i>“ELECTRIFIER MULTIPLIER”:</i>	<i>Win:</i>	<i>Approximate Chances Of Winning Are 1 In:</i>	<i>Approximate No. Of Winners Per 720,000 Tickets:</i>
\$10			\$10	8.73	82,440
\$15			\$15	16.95	42,480
\$10 × 2			\$20	52.63	13,680
\$20			\$20	55.56	12,960
\$10 × 4			\$40	333.33	2,160
\$20 × 2			\$40	333.33	2,160
(\$10 × 2) + \$20			\$40	500	1,440
(\$15 × 2) + \$10			\$40	500	1,440
\$40			\$40	500	1,440
\$20 × 4			\$80	10,000	72
\$40 × 2			\$80	5,000	144
(\$10 × 4) + \$40			\$80	5,000	144
(\$15 × 4) + \$20			\$80	5,000	144
(\$20 × 2) + \$40			\$80	5,000	144
\$10		8Xw/BOLT	\$80	111.11	6,480

<i>Match Any Of "YOUR NUMBERS" To Any Of The "WINNING NUMBERS" To Win Prize Shown Under That Match. Win With:</i>	<i>"CRAZY \$80s":</i>	<i>"ELECTRIFIER MULTIPLIER":</i>	<i>Win:</i>	<i>Approximate Chances Of Winning Are 1 In:</i>	<i>Approximate No. Of Winners Per 720,000 Tickets:</i>
	BULLSEYE w/ \$80		\$80	117.65	6,120
\$80 w/ 80 SYMBOL			\$80	117.65	6,120
\$80			\$80	10,000	72
(\$10 × 2) + \$80			\$100	6,000	120
(\$40 × 2) + \$20			\$100	6,000	120
\$80 + \$20			\$100	6,000	120
\$20	BULLSEYE w/ \$80		\$100	600	1,200
(\$80 w/ 80 SYMBOL) + (\$10 × 2)			\$100	4,000	180
\$100			\$100	12,000	60
\$80 × 5			\$400	120,000	6
\$100 × 4			\$400	30,000	24
(\$15 × 2) + (\$10 × 2)		8Xw/BOLT	\$400	12,000	60
\$40 + \$10		8Xw/BOLT	\$400	12,000	60
\$40 × 2	BULLSEYE w/ (\$80 × 4)		\$400	12,000	60
	BULLSEYE w/ (\$80 × 5)		\$400	12,000	60
(\$80 w/ 80 SYMBOL) × 5			\$400	30,000	24
\$400			\$400	30,000	24
\$400 × 2			\$800	30,000	24
\$20	BULLSEYE w/ \$80	8Xw/BOLT	\$800	3,000	240
(\$100 × 3) + (\$40 × 2) + (\$10 × 2)	BULLSEYE w/ (\$80 × 5)		\$800	4,800	150
\$400	BULLSEYE w/ (\$80 × 5)		\$800	6,000	120
\$100		8Xw/BOLT	\$800	3,000	240
\$800			\$800	30,000	24
(\$80 × 5) + (\$40 × 2) + \$400 + \$100 + \$20			\$1,000	120,000	6
\$15 × 3	BULLSEYE w/ \$80	8Xw/BOLT	\$1,000	60,000	12
(\$80 w/ 80 SYMBOL) + \$20 + \$15 + \$10		8Xw/BOLT	\$1,000	60,000	12
\$1,000			\$1,000	120,000	6
(\$100 × 4) + (\$40 × 5)	BULLSEYE w/ (\$80 × 5)	8Xw/BOLT	\$8,000	180,000	4
\$1,000		8Xw/BOLT	\$8,000	180,000	4
\$8,000			\$8,000	360,000	2
\$80,000			\$80,000	180,000	4

Find an "80" (WIN80) symbol to win \$80 instantly.

ELECTRIFIER MULTIPLIER: Find a "Bolt" (8TIMES) symbol above to multiply the TOTAL WON by 8 TIMES!

CRAZY \$80s: Find a "Bullseye" (ANY80) symbol to win ANY \$80 prize shown in the YOUR NUMBERS area!

Prizes, including top prizes, are subject to availability at the time of purchase.

8. *Ticket responsibility:*

(a) A Fast Play lottery game ticket is a bearer document deemed to be owned by the person holding the game ticket, except that if a name is contained on the back of the game ticket, the person named will, for all purposes, be considered the owner of the game ticket.

(b) The holder of a Fast Play lottery game ticket has the sole responsibility for checking the accuracy and condition of the data printed on the game ticket.

(c) The Commonwealth shall not be responsible for a lost or stolen Fast Play lottery game ticket, or for a Fast Play ticket redeemed by a player in error.

9. *Ticket validation and requirements:*

(a) *Valid Fast Play lottery game tickets.* To be a valid Fast Play lottery game ticket, the presented game ticket must meet the following requirements:

(1) The game ticket's bar code shall be present in its entirety.

(2) The game ticket must be intact.

(3) The game ticket may not be mutilated, altered, reconstituted or tampered with.

(4) The game ticket may not be counterfeit or a duplicate of a winning ticket.

(5) The game ticket must have been validly issued.

(6) The game ticket data shall have been recorded on the Lottery Central Computer System and the game ticket data shall match the computer record in every respect.

(7) The game ticket must not be defectively printed or printed or produced in error such that it cannot be processed or validated by the Lottery.

(8) The game ticket must pass other confidential security checks of the Lottery.

(b) *Invalid or defective game tickets.* A game ticket not passing the validation requirements in subsection (a) will be considered invalid and no payment will be made on account of any play recorded thereon. The determination of the Secretary in this regard is final.

10. *Procedures for claiming and payment of prizes:*

(a) A prize may be claimed through an authorized retailer or the Lottery, as provided in this section. A prize must be claimed within 1 year of the sale date of the Fast Play lottery game ticket.

(b) An authorized retailer is authorized to pay prizes of \$2,500 or less. The holder of a game ticket evidencing a winning play representing a prize of \$2,500 or less may be paid by a participating authorized retailer if a proper validation pay ticket was issued by the retailer's Lottery Terminal.

(c) The holder of a game ticket evidencing a winning play representing a prize in excess of \$2,500 may present the game ticket to an authorized retailer, Lottery District Office, or Lottery Headquarters.

(d) The holder of a game ticket evidencing a winning play shall present the ticket, in person, to an authorized retailer, Lottery Headquarters or a Lottery District Office. The retailer or the Lottery will issue payment if:

(1) The game ticket is scanned, and the play is validated through the Lottery Terminal or the Lottery Central Computer System;

(2) A claim form is properly and fully completed;

(3) The identification of the claimant is confirmed; and

(4) The winning ticket has not expired, pursuant to this section or section 12 (relating to unclaimed prizes).

(e) The Commonwealth shall not be responsible for a winning play paid in error by an authorized retailer.

(f) In the event a prize described in these rules is not available, the Lottery may either provide a substitute prize, determined by the Secretary to have an equivalent value to the prize won, or make a cash payment to the winner, in an amount determined by the Secretary to have an equivalent value to the prize won.

11. *Funding for prizes:* Moneys will be drawn from the State Lottery Fund, to the extent necessary, to fund the payment of prizes under this section. If this lottery game is terminated for any cause, prize moneys remaining undistributed will remain in the State Lottery Fund and used for purposes otherwise provided for by law.

12. *Unclaimed prizes:* Unclaimed prize money on winning Fast Play lottery game tickets will be retained by the Secretary for payment to the persons entitled thereto for 1 year from the sale date of the Fast Play lottery game ticket. If no claim is made within 1 year from the sale date of the Fast Play lottery game ticket, the right of a ticket holder to claim the prize represented by that ticket, if any, shall expire.

13. *Purchase and prize restrictions:* A Fast Play lottery game ticket may not be purchased by, and a prize may not be paid, to an officer or employee of the Lottery, Lottery professional services contractors or subcontractors, or to a spouse, child, brother, sister or parent residing in the same household of an officer, employee, contractor or subcontractor who is involved in the production, distribution or operation of systems for the validation or accounting of Fast Play games.

14. *Governing law:*

(a) By purchasing a ticket, the purchaser agrees to comply with and abide by the State Lottery Law (72 P.S. §§ 3761-101—3761-314), this notice, instructions, conditions and final decisions of the Secretary and procedures established by the Secretary for the conduct of the Fast Play Wild and Crazy 80 lottery game.

(b) Decisions made by the Secretary, including the declaration of prizes and the payment thereof, in interpretation of this notice are final and binding on players and persons making a claim in respect thereof.

15. *Retailer compensation:*

(a) Authorized retailers may be entitled to compensation as determined by the Lottery.

(b) No authorized retailer or employee of an authorized retailer shall request, demand or accept gratuities or any compensation other than as provided in subsection (a) in exchange for the performance of duties authorized pursuant to the Lottery retailer's license without the Lottery's prior written authorization.

16. *Retailer Incentive Programs:* The Lottery may conduct a separate Retailer Incentive Program for retailers who sell Pennsylvania Fast Play Wild and Crazy 80 lottery game tickets.

17. *Retailer bonus:* The Lottery may offer a retailer bonus in connection with the sale of Pennsylvania Fast Play lottery game tickets. If a retailer bonus is offered, a Lottery retailer shall be eligible for a bonus as described in this section. Lottery retailers who sell a winning ticket that entitles the ticket holder to a prize, either payable in a single installment or having a guaranteed minimum payout, of at least \$100,000 and not exceeding \$500,000 shall be paid a bonus of \$500. Lottery retailers who sell a winning ticket that entitles the ticket holder to a prize, either payable in a single installment or having a guaranteed minimum payout, of at least \$500,001 and not exceeding \$1,000,000 shall be paid a bonus of \$5,000. Lottery retailers who sell a winning ticket that entitles the ticket holder to a prize, either payable in a single installment or having a guaranteed minimum payout, of at least \$1,000,001 and not exceeding \$10,000,000 shall be paid a bonus of \$10,000. A Lottery retailer is entitled only to the largest bonus for which they qualify on a winning ticket. A bonus will be initiated for payment after the Fast Play game ticket is claimed and validated. A bonus will not be awarded to a Lottery retailer that sells a non-winning Pennsylvania Lottery Fast Play game ticket used to enter a Pennsylvania Lottery second-chance drawing or promotion that is subsequently selected to win a prize.

18. *Termination of the game:* The Secretary may announce a termination date, after which no further tickets from this game may be sold. The announcement will be disseminated through media used to advertise or promote Wild and Crazy 80 or through normal communications methods.

19. *Applicability:* This notice applies only to Wild and Crazy 80 lottery game announced in this notice.

PATRICK BROWNE,
Secretary

[Pa.B. Doc. No. 24-911. Filed for public inspection June 28, 2024, 9:00 a.m.]

DEPARTMENT OF REVENUE

Realty Transfer Tax; 2023 Common Level Ratio; Real Estate Valuation Factors

The following real estate valuation factors are based on sales data compiled by the State Tax Equalization Board in 2023. These factors are the mathematical reciprocals of the actual common level ratio (CLR). For Pennsylvania Realty Transfer Tax purposes, these factors are applicable for documents accepted from July 1, 2024, to June 30, 2025. The date of acceptance of a document is rebuttably presumed to be its date of execution, that is, the date specified in the body of the document as the date of the instrument (61 Pa. Code § 91.102 (relating to acceptance of documents)).

<i>County</i>	<i>CLR Factor</i>
Adams	1.29
Allegheny	1.90
Armstrong	2.67
Beaver	1.00
Bedford	1.69
Berks	2.75

<i>County</i>	<i>CLR Factor</i>
Blair	1.18
Bradford	5.00
Bucks	15.87
Butler	15.63
Cambria	7.75
Cameron	4.93
Carbon	5.03
Centre	5.65
Chester	2.95
Clarion	7.69
Clearfield	11.49
Clinton	1.82
Columbia	6.67
Crawford	5.56
Cumberland	1.36
Dauphin	2.31
Delaware	1.63
Elk	4.63
Erie	1.72
Fayette	2.14
Forest	7.58
Franklin	12.20
Fulton	4.37
Greene	2.39
Huntingdon	7.35
Indiana	1.10
Jefferson	4.27
Juniata	10.87
Lackawanna	16.13
Lancaster	1.77
Lawrence	1.97
Lebanon	1.70
Lehigh	1.88
Luzerne	1.15
Lycoming	2.04
McKean	1.81
Mercer	8.20
Mifflin	4.31
Monroe	2.00
Montgomery	3.04
Montour	2.13
Northampton	5.49
Northumberland	9.09
Perry	1.63
Philadelphia	1.07
Pike	9.80
Potter	5.71
Schuylkill	4.88

County	CLR Factor
Snyder	9.52
Somerset	4.88
Sullivan	2.21
Susquehanna	4.61
Tioga	1.00
Union	2.01
Venango	1.79
Warren	6.45
Washington	1.39
Wayne	1.33
Westmoreland	10.75
Wyoming	8.47
York	1.87

PATRICK BROWNE,
Secretary

[Pa.B. Doc. No. 24-912. Filed for public inspection June 28, 2024, 9:00 a.m.]

DEPARTMENT OF REVENUE

Retail Incentive Program and Related Retailer Incentive Programs and Promotions for Fiscal Year 2023-2024; Amended Notice

Under the State Lottery Law (72 P.S. §§ 3761-101—3761-314) and 61 Pa. Code § 803.11 (relating to powers and duties of the Secretary of Revenue), and under Title 4, Amusements, (4 Pa.C.S. §§ 501—505) the Secretary of Revenue hereby provides public notice of changes to the Retail Incentive Program and Related Retailer Incentive Programs and Promotions that were published at 53 Pa.B. 3484 (July 1, 2023).

The Pennsylvania Lottery intends to clarify the eligibility determination and payments for the Retail Incentive Program as set forth in subsections 6(d) and 6(e) (relating to the program requirements) of the Notice. These changes are consistent with the Pennsylvania Lottery's recent computer system upgrade. Finally, section 6 is also modified to add subsection (g), which clarifies that the changes to subsections 6(d) and 6(e) are retroactive to July 1, 2023. The correct version of this document is as follows, with ellipses referring to the existing text as it appeared at 53 Pa.B. 3484—3488):

* * * * *

6. Program Requirements:

* * * * *

(d) A Retailer may be eligible to participate in and receive the incentives provided in section 9, below, one time for the Fiscal Year if the Retailer satisfies the eligibility requirements of this section and the requirements of section 9 and is approved for participation.

(e) A Retailer is only eligible for participation in the Program for those Quarters in which the Retailer remains eligible for the entire Quarter. Failure to maintain the requirements of a Retailer in Good Standing for any reason for any Quarter shall preclude the Retailer from receiving any retailer incentive payment or payments that the Retailer would otherwise be entitled to for that Quarter.

* * * * *

(g) The eligibility determination and payment set forth in subsections 6(d) and 6(e) are retroactive to July 1, 2023.

* * * * *

PATRICK BROWNE,
Secretary

[Pa.B. Doc. No. 24-913. Filed for public inspection June 28, 2024, 9:00 a.m.]

DEPARTMENT OF REVENUE

Retail Incentive Program and Related Retailer Incentive Programs and Promotions for Fiscal Year 2024-2025

Under the State Lottery Law (72 P.S. §§ 3761-101—3761-314) and 61 Pa. Code § 803.11 (relating to powers and duties of the Secretary of Revenue), and under Title 4, Amusements, (4 Pa.C.S. §§ 501—505) the Secretary of Revenue hereby provides public notice of the Retail Incentive Program and Related Retailer Incentive Programs and Promotions (collectively referred to as “the Program”) for fiscal year 2024-2025.

This notice describes the Program, including incentives, bonuses, and promotions available to Retailers throughout fiscal year 2024-2025.

1. *Effective Date:* The Retail Incentive Program and related retailer incentive programs and promotions described herein are effective as of July 1, 2024.

2. *Purpose:* The Pennsylvania Lottery (“Lottery”) hereby gives notice of the Retail Incentive Program, as provided for in 4 Pa.C.S. § 504, and of related retailer incentive programs, as provided for in 61 Pa. Code § 803.11 (relating to the powers and duties of the Secretary of Revenue), 61 Pa. Code § 819.222(b) (relating to incentives for the sale of instant tickets), 61 Pa. Code § 875.17 (relating to the sale of terminal based tickets), 61 Pa. Code § 874.17 (relating to the sale of raffle lottery games) and 61 Pa. Code § 876.18 (relating to the sale of iLottery games) in order to detail programs planned by the Lottery for the fiscal year beginning July 1, 2024 and ending June 30, 2025. The Retail Incentive Program and the related retailer incentive programs and promotions, as described in this notice, were developed to create a comprehensive compensation package for Lottery Retailers and to reward them for helping the Lottery achieve its goals. Changes or additions to the Retail Incentive Program will be communicated through an amended notice published in the *Pennsylvania Bulletin*. Changes or additions related to the retailer incentive programs and promotions as described in this notice will be communicated through the usual methods of communication.

3. Definitions:

(a) *Agent or Lottery Sales Agent or Retailer:* A person licensed under section 305 of the State Lottery Law. For the purposes of this notice each separate Retail Location with a separate Lottery license shall be considered a separate Retailer in all respects.

(b) *Fiscal Year:* For the purposes of this notice only, the accounting year used by the Lottery beginning on July 1, 2024 and ending on June 30, 2025.

(c) *Lottery or Pennsylvania Lottery*: The Lottery established under the State Lottery Law.

(d) *Traditional Lottery Products*: For the purposes of this notice, traditional lottery products are limited to instant lottery games, terminal-based lottery games, Fast Play games, raffle lottery games and WebCash sold by a lottery Retailer at a physical Retail Location.

(e) *Retailer in Good Standing*: To be a Retailer in Good Standing, the Retailer must meet all of the following requirements:

(1) Must be an active Retailer permitted to sell Lottery tickets.

(2) Must be an active Retailer on the first day of the Quarter and the last day of the Quarter.

(f) *Secretary*: The Secretary of Revenue of the Commonwealth.

(g) *Standard Retailer Commission*: The amount of compensation provided to Retailers for selling Lottery products, as set forth in the State Lottery Law and the corresponding regulations. The current commission is defined in 61 Pa. Code § 805.10 (relating to compensation).

(h) *State Lottery Law*: The Act of August 26, 1971 (P.L. 351, No. 91), known as the State Lottery Law (72 P.S. §§ 3761-101—3761-314).

(i) *Quarter*: A Quarter is a period of time during the year which consists of three consecutive months and which are consistent with the descriptions below.

(1) First quarter is the period of time beginning on July 1 and ending on September 30.

(2) Second quarter is the period of time beginning on October 1 and ending on December 31.

(3) Third quarter is the period of time beginning on January 1 and ending on March 31.

(4) Fourth quarter is the period of time beginning on April 1 and ending on June 30.

(j) *Retail Location*: Physical location of a Retailer, including a physical address or other designation used by the Lottery to determine the physical location of a Retailer.

4. *Program Goals*: The Lottery seeks to attain the following business goals through the operation of the Program:

(a) *Adoption of Lottery Best Practices*: The Lottery has identified certain best practices as described in section 5, below, and desires to encourage the adoption of these best practices by all Retailers.

(b) *Increasing Retailer Sales*: Traditional Lottery Products can only be sold at physical, Retail Locations and the Lottery desires to award Retailers who increase their sales for the benefit of older Pennsylvanians through the Retail Incentive Program, retailer incentive programs and promotions.

(c) *Encouraging Retailers to Engage in Specific Best Practices*: The Lottery has undertaken to establish the Lottery Best Practices Initiatives as identified in section 9, below, in select Retail Locations throughout the Commonwealth that elect to do so through the Program.

(d) *Rewarding Retailers*: The Lottery has established an aggressive bonus program under the Sales Growth Incentive Program as described in section 8, below, for Retailers who increase their sales proportionately with

the overall increase in sales goals the Lottery has established for fiscal year 2024-2025.

5. *Lottery Best Practices*:

(a) Lottery has identified the following ten best practices that Lottery Retailers are encouraged to adopt and adhere to maximize Traditional Lottery Product sales and player engagement at their Retail Locations:

(1) *Ask for the Sale*: Encourage customers to buy Traditional Lottery Products.

(2) *Keep Lottery Fresh and Clean*: Maintain and keep clean the area of their establishment in which Traditional Lottery Products are sold and displayed.

(3) *Know Lottery Products*: Be knowledgeable about the wide variety of Traditional Lottery Products.

(4) *Pay Winning Tickets*: Pay winning Lottery tickets of \$2,500 or less, that players present at their Retail Locations.

(5) *Post Winning Tickets*: Post winning tickets sold at their Retail Locations.

(6) *Maintain Inventory*: Maintain their inventory of Traditional Lottery Products, specifically instant tickets, and introduce new Traditional Lottery Products promptly upon issuance.

(7) *Post Jackpot Amounts*: Post jackpot amounts prominently in places where they are highly visible to customers.

(8) *Make Lottery Visible*: Make Traditional Lottery Products easily visible in their Retail Locations.

(9) *Display Indoor Signs*: Post Lottery signs and advertisements inside of their Retail Locations.

(10) *Display Outdoor Signs*: Post Lottery signs and advertisements outside of their Retail Locations.

(b) To meet the goals of the Lottery and to encourage the Lottery Best Practices described in section 5(a), above, the Lottery provides each Retailer with Lottery-owned equipment and advertising materials based upon the individual retail environment.

6. *Program Requirements*:

(a) Unless otherwise stated in this notice, to participate in the Program, the Retailer must be a Retailer in Good Standing.

(b) The determination of a Retailer's eligibility for participation will be made at the end of each Quarter of the Program for the fiscal year beginning on July 1, 2024 and ending on June 30, 2025.

(1) The determination will be made based on the information in the Lottery's financial accounting system for the Retailer and the status of the Retailer's license as of September 30, 2024 for the first quarter.

(2) The determination will be made based on the information in the Lottery's financial accounting system for the Retailer and the status of the Retailer's license as of December 31, 2024 for the second quarter.

(3) The determination will be made based on the information in the Lottery's financial accounting system for the Retailer and the status of the Retailer's license as of March 31, 2025 for the third quarter.

(4) The determination will be made based on the information in the Lottery's financial accounting system for the Retailer and the status of the Retailer's license as of June 30, 2025 for the fourth quarter.

(c) A Retailer may be eligible to participate in and receive the incentives provided in section 8, below, for each Quarter in which the Retailer satisfies the eligibility requirements of this section and the requirements of section 8.

(d) A Retailer may be eligible to participate in and receive the incentives provided in section 9, below, one time for the Fiscal Year if the Retailer satisfies the eligibility requirements of this section and the requirements of section 9 and is approved for participation.

(e) A Retailer is only eligible for participation in the Program for those Quarters in which the Retailer remains eligible for the entire Quarter. Failure to maintain the requirements of a Retailer in Good Standing for any reason for any Quarter shall preclude the Retailer from receiving any retailer incentive payment or payments that the Retailer would otherwise be entitled to for that Quarter.

(f) The final determination of a Retailer's eligibility will be made by the Secretary, whose judgment will be final and binding.

7. How to Enroll:

(a) Licensed Retailers are automatically enrolled in the Sales Growth Incentive Program as described in section 8, below, and the Quarterly Retailer Incentive Promotions as described under section 10 of this notice.

(b) Retailers who do not wish to participate in the Sales Growth Incentive Program must sign a form indicating that the Retailer understands and acknowledges that the Retailer will not receive incentives as described under section 8 of this notice.

(c) Participation in the Lottery Best Practices Initiatives is voluntary on the part of each Retailer and requires the Retailer to opt-in as described in this notice.

(d) Retailers who wish to enroll in one or more of the Lottery Best Practices Initiatives are responsible for:

- (1) Reading and understanding this notice;
- (2) Reading any Lottery materials describing the Lottery Best Practices Initiatives; and
- (3) Communicating interest in participation in one or more of the Lottery Best Practices Initiatives to the Lottery through their Lottery Sales Representative or by emailing the Lottery at PALotteryRetailIncentive@pa.gov.

8. *Sales Growth Incentive Program*: Retailers may qualify for a Sales Growth Incentive, in addition to the Standard Retailer Commission, by meeting the requirements of this section.

(a) The Lottery will establish a sales baseline for each Retailer.

(1) For a Retailer existing in fiscal year 2023-2024, the Lottery will establish a sales baseline for each Retailer based on that Retailer's fiscal year 2023-2024 sales for each Quarter that the Retailer is eligible for the Sales Growth Incentive Program under sections 6 and 7 of this notice.

(2) If the Retail Location was not licensed as a Retailer in fiscal year 2023-2024, the Lottery will establish a sales baseline for that Retailer for each Quarter that the Retailer is eligible for the Sales Growth Incentive Program under sections 6 and 7 of this notice. The Lottery may consider any relevant factors to determine the sales baseline.

(3) If the Retailer was not a licensed Retailer for the entirety of any Quarter in fiscal year 2023-2024, the Lottery will establish a sales baseline for that Retailer for the corresponding Quarter based on sales at the Retail Location for the same Quarter in fiscal year 2023-2024.

(b) Sales baseline figures may account for periods in which the Retailer did not have Traditional Lottery Product sales but met the definition of Retailer in Good Standing.

(c) Each Retailer shall be provided with their sales baseline figures and sales goals by the Lottery in writing.

(d) A Retailer who exceeds their prior year sales figure by at least 0.01%, but not more than 2.99%, for any Quarter in the Fiscal Year to which this notice applies, shall be awarded an additional 0.75% incentive above the Standard Retailer Commission. For example, assuming that the Retailer has met all other requirements of this notice, a Retailer with a sales baseline of \$100,000 for a Quarter, who raises their sales by 0.01% to \$100,010, shall be entitled to the Sales Growth Incentive of 0.75% in addition to the Standard Retailer Commission and will be entitled to a Sales Growth Incentive payment of \$750.08. With the Standard Retailer Commission of \$5,000.50 on sales of \$100,010, the Retailer would receive a total payment of \$5,750.58 for that Quarter.

(e) A Retailer who exceeds their sales baseline figure for any Quarter by at least 3% shall be awarded an additional 1.50% incentive above the Standard Retailer Commission. For example, assuming that the Retailer has met all other requirements of this notice, a Retailer with a sales baseline of \$100,000 for a Quarter, who raises their sales by 3% to \$103,000, shall be entitled to a 1.50% incentive in addition to the Standard Retailer Commission and will be entitled to Sales Growth Incentive payment of \$1,545. With the Standard Retailer Commission of \$5,150 on sales of \$103,000, the Retailer would receive a total payment of \$6,695 for that Quarter.

(f) A Retailer shall not receive an incentive above 1.50% for any Quarter under section 8 of this notice.

9. Lottery Best Practices Initiatives:

(a) *Qualifying Retailers*: In order to participate in one or more of the Lottery Best Practices Initiatives as described below, the Retailer must meet the eligibility requirements as set forth in section 6 of this notice. Only Retailers who agree to participate and are approved by the Lottery shall be eligible for the Lottery Best Practices Initiatives. Retailers that are engaging in the best practices or who have already received Lottery-owned equipment or materials listed below are not eligible to participate in the applicable initiatives unless they are increasing their level of engagement relative to a specific initiative.

(b) *Levels of Participation*: Consistent with the Lottery's objectives, qualifying Retailers will fall into one of three levels for participation in the Lottery Best Practices Initiatives, as follows:

(1) *Level 1 Retailer*: A Retailer that has a Quarterly average of \$75,000 or more in sales of Traditional Lottery Products for the fiscal year beginning on July 1, 2023 and ending on June 30, 2024 or a Retailer that is part of a Retail Chain as defined by the Pennsylvania Lottery.

(2) *Level 2 Retailer*: A Retailer that has a Quarterly average of less than \$75,000 in sales of Traditional Lottery Products for the fiscal year beginning on July 1, 2023 and ending on June 30, 2024.

(3) *Level 3 Retailer*: A Retailer that meets all of the following criteria:

(i) The prospective Retailer submitted a complete application, in addition to any other forms and agreements that must be completed by prospective Retailers, to become a Lottery Retailer during the third quarter of fiscal year 2023-2024; the fourth quarter of fiscal year 2023-2024; or fiscal year 2024-2025.

(ii) The proposed Retail Location was not a licensed Retailer in fiscal year 2023-2024.

(iii) The application is approved by the Lottery in fiscal year 2024-2025.

(c) *Enrollment in the Lottery Best Practices Initiatives*: A Retailer who wants to participate in one or more of the Lottery Best Practices Initiatives must opt-in by April 1, 2025.

(d) *Schedule for Delivery of Materials and Equipment*: For each Retailer that has opted-in to one or more of the Lottery Best Practices Initiatives and has been approved for participation, the Lottery will determine when the materials or Lottery-owned equipment, as applicable, for each of the Lottery Best Practices Initiatives will be delivered. Delivery and installation dates will be scheduled at the Lottery's discretion. Delivery and installation dates may occur in the subsequent fiscal year.

(e) *Lottery Best Practices Initiatives*:

(1) The following Lottery Best Practices Initiatives are available to Level 1 Retailers upon approval for participation by the Lottery:

(i) *Increased Counter Facings Initiative*:

(A) Level 1 Retailers are required to increase their counter facings by 12 and agree to maintain the display in such a way as to prevent anything from impeding the view of the increased facings.

(B) Level 1 Retailers are eligible to receive a one-time payment of \$1,000 following agreement and approval to participate in the Increased Counter Facings Initiative for Level 1 Retailers.

(ii) *Designated Lottery Space Initiative*:

(A) Level 1 Retailers that agree to participate in the Designated Lottery Space Initiative must create and maintain a physical location within the Retail Location designated for customers to play the lottery and agree to install and maintain the Lottery-owned equipment.

(B) Level 1 Retailers are eligible to receive a one-time payment of \$350 following agreement and approval to participate in the Designated Lottery Space Initiative for Level 1 Retailers.

(iii) *Winner Awareness Area Initiative*:

(A) Level 1 Retailers that agree to participate in the Winner Awareness Area Initiative must create and maintain a physical location within the Retail Location, of a minimum of 6 square feet, designated to display winning tickets paid by the Retailer and must update the area with tickets paid by the Retailer on a monthly basis.

(B) The Lottery will provide the Retailer with the materials necessary to display winning tickets.

(C) Level 1 Retailers are eligible to receive a one-time payment of \$350 following agreement and approval to participate in the Winner Awareness Initiative for Level 1 Retailers.

(iv) *Signage Initiative*:

(A) Level 1 Retailers that agree to participate in the Signage Initiative must increase and maintain the amount of Lottery provided indoor and outdoor signage displayed at the Retail Location above the amount the Retailer displays prior to agreeing to participate in the Signage Initiative.

(B) Level 1 Retailers are eligible to receive a one-time payment of \$350 following agreement and approval to participate in the Signage Initiative for Level 1 Retailers.

(v) *Second-Chance Drawing Initiative*:

(A) A Level 1 Retailer that agrees to participate in the Second-Chance Drawing Initiative must conduct a Second-Chance Drawing during the Fiscal Year.

(B) To conduct a Second-Chance Drawing, Level 1 Retailers must conduct a drawing for Lottery players in which they randomly select one or more winners. The Retailer shall receive at least \$100 worth of Lottery coupons or promotional tickets to support the drawing.

(C) Level 1 Retailers that agree to participate in the Second-Chance Drawing Initiative must also supply a prize, not otherwise prohibited by law that matches or exceeds the monetary value of the Lottery coupons or promotional tickets provided to support the drawing. The prize supplied by the Retailer may be made using money, merchandise or any other item of value provided by the Retailer.

(D) Level 1 Retailers are eligible to receive the Lottery coupons or promotional tickets following agreement and approval to participate in the Second-Chance Drawing Initiative for Level 1 Retailers.

(E) Level 1 Retailers that participate in the Second-Chance Drawing Initiative are responsible for developing and communicating the rules for the Second-Chance Drawings conducted by the Retailer. Retailers who participate in the Second-Chance Drawing Initiative are responsible for implementing and adhering to the rules that they develop for the Second-Chance Drawings they conduct. The Lottery does not administer and is not responsible for the conduct or the outcome of the Second-Chance Drawings as described in this notice.

(F) The Lottery will only support one Second-Chance Drawing for each qualifying and approved Level 1 Retailer.

(vi) *All-In Initiative*:

(A) Level 1 Retailers that agree to participate in the All-In Initiative must conduct each of the Lottery Best Practices Initiatives as described in section 9(e)(1)(i)—(v) for Level 1 Retailers.

(B) Level 1 Retailers are eligible to receive a one-time total payment of \$2,500, which includes a \$450 All-In Initiative bonus, as well as up to \$100 worth of Lottery coupons or promotional tickets used to support the Second-Chance Drawing Initiative, following agreement and approval to participate in the All-In Initiative for Level 1 Retailers.

(2) The following Lottery Best Practices Initiatives are available to Level 2 Retailers upon approval by the Lottery:

(i) *Ask for the Sale Initiative*:

(A) A Level 2 Retailer that agrees to participate in the Ask for the Sale Initiative must conduct an Ask for the Sale promotion at the Retail Location once during the Fiscal Year.

(B) To conduct an Ask for the Sale promotion, the Level 2 Retailer must agree to ask every customer to purchase a Lottery ticket during the agreed upon time frame and must display Lottery provided materials advertising the promotion.

(C) Level 2 Retailers shall receive up to \$100 worth of Lottery coupons or promotional tickets to support the promotion by awarding any player not asked to purchase a Lottery ticket, a Lottery coupon or promotional ticket.

(D) Level 2 Retailers who opt-in to the Second-Chance Drawing Initiative as described in section 9(e)(2) are not eligible for the Ask for the Sale Initiative.

(ii) *Second-Chance Drawing Initiative:*

(A) Level 2 Retailers that agree to participate in the Second-Chance Drawing Initiative must conduct a Second-Chance Drawing during the Fiscal Year.

(B) To conduct a Second-Chance Drawing, Retailers must conduct a drawing for Lottery players in which they randomly select one or more winners. The Retailer shall receive at least \$100 worth of Lottery coupons or promotional tickets to support the drawing.

(C) Level 2 Retailers are eligible to receive Lottery coupons or promotional tickets following agreement and approval to participate in the Second-Chance Drawing Initiative for Level 2 Retailers.

(D) Level 2 Retailers who participate in the Second-Chance Drawing Initiative are responsible for developing and communicating the rules for the Second-Chance Drawings conducted by the Retailer. Retailers who participate in the Second-Chance Drawing Initiative are responsible for implementing and adhering to the rules that they develop for the Second-Chance Drawings they conduct. The Lottery does not administer and is not responsible for the conduct or the outcome of the Second-Chance Drawings as described in this notice.

(E) Level 2 Retailers are not eligible to participate in the Second-Chance Drawing Initiative if the same Retailer opted-in and was approved for the Ask for the Sale Initiative as described in this notice.

(F) The Lottery will only support one Second-Chance Drawing for each qualifying and approved Level 2 Retailer.

(3) Level 3 Retailers are eligible for the Prospective Social Environment Retail Recruitment Initiative as described below, upon approval of the Lottery:

(i) Level 3 Retailers that agree to participate in the Prospective Social Environment Retail Recruitment Initiative must meet the requirements of a Level 3 Retailer as described in section 9(b)(3).

(ii) Level 3 Retailers that agree to participate in the Prospective Social Environment Retail Recruitment Initiative must agree to the installation of Lottery-owned equipment, as recommended by the Lottery for the specific Retail Location. Required Lottery-owned equipment includes, but is not limited to, at least two monitors for the display of certain terminal-based Lottery games, commonly referred to as monitor games.

(iii) Level 3 Retailers that agree to participate in the Prospective Social Environment Retail Recruitment Initiative must be a Retailer in Good Standing for 6 months following the installation of the Lottery-owned equipment.

(iv) Level 3 Retailers that agree to participate in the Prospective Social Environment Retail Recruitment Initiative must keep the Lottery-owned equipment installed

and operational for 6 months following the installation of the Lottery-owned equipment.

(v) Level 3 Retailers are eligible to receive a one-time payment of \$500 for each monitor installed, following agreement and approval to participate in the Prospective Social Environment Retail Recruitment Initiative.

(vi) All Lottery-owned equipment to be installed shall be determined by the Lottery. Level 3 Retailers may request certain equipment be placed in their Retail Location. The ultimate decision as to the type of Lottery-owned equipment, number of monitors, and the like, that will be placed in a Retail Location is at the sole discretion of the Lottery.

(vii) Level 3 Retailers who agree to participate in the Prospective Social Environment Retail Recruitment Initiative must acknowledge and agree to the terms of the Prospective Social Environment Retail Recruitment Initiative. The Lottery is authorized to deduct \$500 for each monitor installed from the Retailer's bank account as part of the Retailer's weekly settlement process if the Retailer fails to have the Lottery-owned equipment installed and operational for a period of 6 months from the date of installation or if the Retailer fails to maintain its status as a Retailer in Good Standing.

(f) If a Level 2 Retailer reaches the thresholds of a Level 1 Retailer in Traditional Lottery Product sales for either the first or second quarter during the Fiscal Year, the Retailer may apply for the respective Lottery Best Practices Initiatives for the newly achieved Retailer level. If approved by the Lottery for participation in the specific Lottery Best Practices Initiatives, the Retailer shall be entitled to the same cash payment, if any, associated with the specific Lottery Best Practices Initiatives participated in by the Retailer.

(g) Notwithstanding any other provision of this notice, the Lottery may determine, in its sole discretion, that every Retailer in the Retail Chain is eligible for the Lottery Best Practice Initiatives set forth in 9(e)(1)(i)—(vi). Retail Chain shall be defined as Retailers who have five (5) or more locations under the same employee identification number and has been designated as a corporate chain by the Lottery.

10. *Quarterly Retailer Incentive Promotions:*

(a) The Lottery will conduct Quarterly incentive promotions that provide Retailers with an opportunity to earn a reward by conducting various promotions related to the sale of Traditional Lottery Products.

(b) The Lottery will advise Retailers of the Quarterly incentive promotions through Lottery sales-terminal messages, information provided by Lottery Sales Representatives and information provided on the Retailer's Corner of the Lottery web site, <https://www.palottery.state.pa.us/About-PA-Lottery/For-Retailers/Current-Retailers.aspx>.

(c) The rewards to Retailers issued through the Quarterly incentive promotions may include, but are not limited to, bonus commissions and entries into drawings.

11. *Funds for the Retail Incentive Program:* For fiscal year 2024-2025 the Pennsylvania Lottery caps expenditures of the Sales Growth Incentive Program as described in section 8, above, the Lottery Best Practices Initiatives as described in section 9, above, and the Quarterly Retailer Incentive Promotions as described in section 10, above, to the statutory requirement of 0.5% of the sale of Traditional Lottery Products at Retail Locations within fiscal year 2023-2024 as required pursuant to 4 Pa.C.S. § 504(b).

12. *Nonlapse*: Amounts remaining in the Retail Incentive Program at the end of the Fiscal Year shall not lapse, but shall be used to fund retail sales initiatives including, but not limited to, new equipment, signage, training, coupons, consumer and agent in-store promotions and sales makeovers that are designed to improve in-store merchandising, foot traffic and sales as determined by the Lottery.

13. *Retail Incentive Programs and Promotions*:

(a) The Pennsylvania Lottery is authorized to offer retailer incentive programs and promotions pursuant to 61 Pa. Code § 811.41. Any expenditures for the Program incurred by the Lottery that exceed the limit set forth at 4 Pa.C.S. § 504(b) in section 11, above, will be attributed to retailer incentive programs and promotions authorized pursuant to 61 Pa. Code § 811.41.

(b) The Retail Incentive Program will run concurrently and in conjunction with the retailer incentive programs and promotions described in this notice.

14. *Payments*: Payments due to Retailers pursuant to the requirements of the Retail Incentive Program and the related retailer incentive programs and promotions described in this notice will be credited to the Retailer at a time or times determined by the Lottery.

15. *Applicability*: This notice applies only to the Retail Incentive Program for the fiscal year beginning on July 1, 2024 and ending on June 30, 2025 and the related retailer incentive programs and promotions described in this notice. Additional related retailer incentive programs, promotions and customer referral programs may be conducted throughout the Fiscal Year pursuant to the State Lottery Law and corresponding regulations and will be communicated through normal methods of communication.

PATRICK BROWNE,
Secretary

[Pa.B. Doc. No. 24-914. Filed for public inspection June 28, 2024, 9:00 a.m.]

GAME COMMISSION

Chronic Wasting Disease—Designation of Disease Management Areas and Endemic States and Canadian Provinces Order # 14

Executive Order

Whereas, Chronic Wasting Disease (CWD) is an infectious and progressive neurological disease that is found in, and always proves fatal to, members of the family Cervidae (deer, elk or moose, and other susceptible species, collectively called cervids); and

Whereas, There are no known treatments for CWD infection, no vaccines to protect against CWD infection, and no approved tests that can detect the presence of CWD in live cervids; and

Whereas, CWD is designated as a “dangerous transmissible disease” of animals by order of the Secretary of Agriculture under 3 Pa.C.S. § 2321(d) (relating to dangerous transmissible diseases); and

Whereas, The Game and Wildlife Code (Code) (34 Pa.C.S. §§ 101 et seq.) and regulations promulgated thereunder (58 Pa. Code §§ 131.1 et seq.) collectively provide broad authority to the PGC to regulate activities

relating to the protection, preservation, and management of game and wildlife, including cervids; and

Whereas, On March 28, 2017 (effective May 16, 2017), the Commission added 58 Pa. Code § 137.35 (relating to Chronic Wasting Disease Restrictions) to give more permanent status and structure to the CWD requirements and restrictions previously established and maintained over the prior decade by and through executive orders; and

Whereas, Section 137.35(d) provides the Executive Director with the authority to designate CWD Disease Management Areas (DMAs) and Established Areas (EAs) within this Commonwealth; and

Whereas, Previous executive orders concerning designation of CWD DMAs and EAs within this Commonwealth were issued by the Commission on June 1, 2017, July 24, 2017, October 6, 2017, February 16, 2018, May 21, 2018, October 22, 2018, June 17, 2019, June 2, 2020, May 28, 2021, October 21, 2021, April 5, 2022, August 18, 2022, and June 22, 2023; and

Whereas, The Commission has determined that further designations of CWD DMAs and EAs are required to implement necessary updates to the Commission’s CWD program.

Now Therefore, I, STEPHEN P. SMITH, Executive Director of the Pennsylvania Game Commission, pursuant to the authority vested in me by the Code and regulations promulgated thereunder, do hereby order and direct the following:

1. DMAs within this Commonwealth are designated as set forth below. These DMAs are more graphically illustrated on the maps titled “DMA 2,” “DMA 3,” “DMA 4,” “DMA 5,” “DMA 6,” “DMA 7,” “DMA 8” and “DMA OVERVIEW” attached hereto and incorporated by reference herein. Should any conflict exist between the below-listed written boundaries and maps of DMA 2, DMA 3, DMA 4, DMA 5, DMA 6, DMA 7, DMA 8, and DMA OVERVIEW, the written descriptions shall prevail.

a. *DMA 1*: Eliminated.

b. *DMA 2*: Adams, Bedford, Blair, Cambria, Centre, Clearfield, Cumberland, Franklin, Fulton, Huntingdon, Indiana, Juniata, Mifflin, Perry, Snyder, Somerset, Union, Westmoreland, and York counties, bounded and described as follows: Begin at the intersection of Baltimore Pike (State Highway 94) and the Maryland State Line, proceed north on State Highway 94 for approximately 12.3 miles to US Highway 30. Turn right and follow US Highway 30 east for 30.2 miles to the point it meets the west shore of the Susquehanna River. Follow the Susquehanna River north for approximately 91.2 miles to the river bridge (State Highway 45) in Lewisburg. Continue west on State Highway 45 for approximately 44.1 miles to State Highway 144 in Old Fort. Continue south on State Highway 144 for approximately 3.9 miles to Old Rte. 322 in Potters Mills. Follow Old Rte. 322 for 0.4 miles to US 322. Merge onto US Highway 322 and proceed west on US 322 for approximately 13.4 miles, merging onto Interstate 99 and continuing west along Interstate 99 for approximately 11.9 miles to Exit 62 and returning to US Highway 322. Continue west on US 322 for another 11.1 miles to State Highway 504 in Phillipsburg. Proceed west on State Highway 504 and follow 0.7 miles to State Highway 53. Continue west on State Highway 53 for 9.3 miles to State Route 153 in Houtzdale. Proceed south on State Route 153 for 5.9 miles to State Highway 253 (Viola Pike). Follow State Highway 253 south for 8.6 miles to State Highway 53 in Van Ormer. Continue south on State

Highway 53 for 1.7 miles to Marina Road. Continue west on Marina Road for 5.5 miles where the road becomes Glendale Lake Road. Continue west on Glendale Lake Road for 3 miles to State Highway 36. Follow State Highway 36 west for .5 miles into the town of Patton. Continue north on State Highway 36 for 3.5 miles to Bridge Street. Continue west on Bridge Street for 1.6 miles to Spangler Street. Follow Spangler Street south for .9 miles to Municipal Road (SR 4016). Proceed north on Municipal Road for 3.6 miles west to US Highway 219 (Crawford Avenue) in Northern Cambria. Follow US Highway 219 south for 1.3 miles to State Highway 271. Follow State Highway 271 south for 2.8 miles to State Highway 553 near Nicktown. Follow State Highway 553 west for 6.9 miles to State Highway 403 near Heilwood. Continue south on State Highway 403 for 15.8 miles to US Highway 22. Follow US Highway 22 west for 14 miles to State Highway 217 South in Blairsville. Continue south on State Highway 217 for 12.5 miles to US Highway 30. Follow US Highway 30 east for 21.5 miles to US Highway 219. Proceed south along State Highway 219 for 32.6 miles to the Maryland border. Finally, continue east along the Maryland border 115.7 miles to Baltimore Pike (State Highway 94) at the place of beginning.

c. *DMA 3*: Armstrong, Cambria, Clarion, Clearfield, Elk, Indiana, and Jefferson counties, bounded and described as follows: Begin at the intersection of Campbells Mill Road and US Highway 119 in the town of Black Lick, proceed north on US Highway 119 for 5.3 miles to State Highway 56. Follow State Highway 56 east for 5.5 miles to State Highway 259. Continue north on State Highway 259 for 5.4 miles to US Highway 422. Follow US Highway 422 west for 3.4 miles to State Highway 553. Follow State Highway 553 east for 2.0 miles to Spaulding Road. Continue north on Spaulding Road for 3 miles to State Highway 403. Follow State Highway 403 north for 2.2 miles to State Highway 286. Continue east on State Highway 286 for 4.5 miles to State Highway 240. Follow State Highway 240 east for 8.5 miles to US Highway 219. Follow US Highway 219 north for 2.4 miles to Sylvis Road. Follow Sylvis Road east for 5.8 miles to State Highway 36. Follow State Highway 36 east for 8.8 miles to La Jose Road (SR-3016) in Newburg. Follow La Jose Road east for 3.6 miles becoming Cherry Corner Road (SR-3005) for another .3 mile to Marron Road (SR-3016). Proceed northeast on Marron Road for 2.7 miles to State Road 729. Follow State Road 729 north for .9 miles to Old Station Road. Follow Old Station Road (SR-2012) east for 2.4 miles to Douglas Road (SR-3007). Continue east on Douglas Road for .3 miles to New Millport Road (SR-2012) near New Millport. Follow New Millport Road east for 3.1 miles to Turkey Hill Road (SR-2012). Follow Turkey Hill Road 1.5 miles to Faunce Road (SR-2012). Follow Faunce Road east for 3.1 miles becoming Sanborn Road (SR-2012). Continue east on Sanborn Road for 2.4 miles to State Highway 153. Follow State Highway 153 north for 5 miles to Mineral Springs Road (SR-2027). Follow Mineral Springs Road north 3.3 miles to Bigler Cutoff Road. Follow Bigler Cutoff Road north for .1 miles to US Highway 322. Proceed east on US Highway 322 for .7 miles to State Highway 970. Follow State Highway 970 north for 1.5 miles to Interstate Highway 80. Follow I-80 west for 26.4 miles to State Highway 219. Follow State Highway 219 north for 25 miles to State Route 948. Follow State Route 948 for 0.3 miles to the Clarion River in Ridgway. Follow the Clarion River west for 28.1 miles to Belltown Road. Continue south on Belltown Road for 0.05 mile to State Highway 949. Proceed west on State Highway 949 for 16.1 miles to US Highway 322 in Corsica. Follow US Highway 322 east for 0.3 miles to

State Highway 949. Follow State Highway 949 south for 4.2 miles to State Highway 28. Follow State Highway 28 south for 13.2 miles to State Highway 839 in New Bethlehem. Follow State Highway 839 south for 21.3 miles to State Highway 85. Follow State Highway 85 west for 12.7 miles to State Highway 28/66. Continue south on State Highway 28 for 1 mile. Continue onto US Highway 422 for 1.9 miles to the point it meets the east shore of the Allegheny River. Follow the Allegheny River south for 14 miles to the point it meets the east shore of the Kiskiminetas River near the town of Schenley. Follow the Kiskiminetas River for 26.9 miles to the Washington Street bridge in Saltsburg. Follow Washington Street east for 0.1 miles to Salt Street (State Highway 286). Follow State Highway 286 east for 12.1 miles to State Highway 217. State Highway 217 south for 1.4 miles to Black Lick Road. Follow Black Lick Road southeast for 6 miles to Campbells Mill Road. Continue east on Campbells Mill Road 0.4 mile to US Highway 119 at the place of beginning.

d. *DMA 4*: Lancaster County, bounded and described as follows: Beginning in the city of Litiz, at the intersection of state Route 772 and State Route 501, proceed north on State Route 501 for 5.1 miles to US Route 322. Proceed west on US Route 322 for 1.2 miles to Interstate 76 (Pennsylvania Turnpike). Continue east on Interstate 76 (Pennsylvania Turnpike) for 16.9 miles to State Route 625 (Reading Road). Follow State Route 625 (Reading Road) south for 6.4 miles to State Route 23. Continue west on State Route 23 for 0.3 miles to State Route 897. Follow State Route 897 south for 0.6 miles to U.S. Route 322 (28th Division Highway). Follow U.S. Route 322 (28th Division Highway) east for 0.1 miles to State Route 897 (Spring Valley Road). Follow State Route 897 south for 4.2 miles to Seldomridge Road (T-513). Continue east on Seldomridge Road (T-513) for 1.8 miles to Cambridge Road (T-907). Follow Cambridge Road south for 1.6 miles to State Route 340 (Old Philadelphia Pike). Continue west on State Route 340 (Old Philadelphia Pike) for 0.4 miles to State Route 897 (White Horse Road). Continue south on State Route 897 for 4.0 miles to U.S. Route 30. Follow U.S. Route 30 west for 0.3 miles to State Route 41 (Newport Pike). Continue south on State Route 41 for 3.0 miles to Pine Creek. Follow Pine Creek south for 0.9 miles to East Branch Octoraro Creek. Continue south on East Branch Octoraro Creek for 18.2 miles to Octoraro Creek. Follow Octoraro Creek south along the Chester/Lancaster County border for 13.1 miles to the intersection with the Maryland border. Continue west along the Maryland border for 4.7 miles to the shoreline of the Susquehanna River. Proceed north along the Susquehanna River shorelines for 26.0 miles to a point abeam State Route 999. Continue east on State Route 999 for 7.0 miles to State Route 741 (Rohrerstown Road). Follow State Route 741 (Rohrerstown Road) north for 3.6 miles to U.S. Route 30 (Lincoln Highway). Continue east on U.S. Route 30 for 2.4 miles to State Route 4011 (Fruitville Pike). Follow State Route 4011 (Fruitville Pike) north for 6.7 miles to State Route 772 (Orange Street). Continue east on State Route 772 east for 3.6 miles to State Route 501 at the place of beginning.

e. *DMA 5*: Warren County, bounded and described as follows: Beginning at the intersection of the Allegheny River and the New York State Line, proceed south on the west shore of the river for 27.8 miles to the bridge at Pennsylvania Ave East (Business U.S. Route 6) in Warren. Continue south on Pennsylvania Ave East (Business U.S. Route 6) for 0.1 mile to U.S. Route 6. Follow U.S. Route 6 west for 11.6 miles to West Main St (State Route

27) in Youngsville. Continue northeast on West Main St (State Route 27) for 0.5 mile to State Route 27 (Matthews Run Road). Follow State Route 27 (Matthews Run Road) north for 7.2 miles to State Route 69 (Jackson Run Road). Continue north on State Route 69 (Jackson Run Road) for 3 miles to State Route 957 (Main St) in Sugar Grove. Follow State Route 957 east for 0.2 miles to Jamestown Street. Continue north on Jamestown Street for 0.7 miles to where Jamestown Street becomes Busti Road. Continue north on Busti Road for 1 mile to the New York border. Finally, follow the New York border east for 18.1 miles to the Allegheny River at the place of beginning.

f. *DMA 6*: Clearfield, Elk, and Jefferson Counties, bounded and described as follows: Beginning in the town of Kersey at the intersection of Chicken Hill Road and State Route 948, proceed south on Chicken Hill Road for 0.9 mile where the road becomes South Kersey Road. Follow South Kersey Road south for 1.4 miles where the road becomes Boone Mountain Road. Continue south on Boone Mountain Road for 6.5 miles to State Route 153. Follow State Route 153 south for 4.9 miles to State Route 255. Follow State Route 255 south for 9.5 miles to Interstate Highway 80. Follow Interstate Highway 80 west for 4.4 miles to State Highway 219. Continue north on State Highway 219 for 21.1 miles to State Route 948. Follow State Route 948 east for 5.3 miles to Chicken Hill Road in Kersey at the place of beginning.

g. *DMA 7*: Columbia, Lycoming, Montour, Northumberland, and Sullivan Counties, bounded and described as follows: Beginning in the town of Trout Run at the intersection of State Route 15 and State Route 14, proceed north on State Route 14 for 4.5 miles to Field Station Road. Continue southeast on Field Station Road for 2.3 miles to Beech Valley Road. Follow Beech Valley Road southeast for 0.9 mile to Calvert Road. Follow Calvert Road south for 0.1 mile to Southard Road. Continue east on Southard Road for 2.5 miles to Wallis Run Road. Follow Wallis Run Road east for 7.6 miles to Hoppestown Road in the town of Proctor. Continue northeast on Hoppestown Road for 5.9 miles to State Route 87 at Hillsgrove. Follow State Route 87 south for 2.4 miles to Ogdonia Road in the town of Ogdonia. Continue south on Ogdonia Road for 3.0 miles Loyalsock Trail Road. Continue south on Loyalsock Trail Road, becoming Route 3005, then State Route 2083, and then Deer Lake Road for 6.6 miles to State Route 220. Continue east on State Route 220 for 5.6 miles to State Route 42 in Beech Glen. Follow State Route 42 south for 17.1 miles to State Route 254 in Millville. Continue southwest on State Route 254 for 3.5 miles to State Route 44 in Jerseytown. Follow State Route 44 west for 10.8 miles to State Route 54 in Turbotville. Continue northwest on State Route 54 for 10.9 miles to State Route 15. Follow State Route 15 northwest for 6.5 miles to Interstate 180 in Williamsport. Continue west on Interstate 180 for 2.0 miles returning to State Route 15 at Exit 29. Continuing north on State Route 15 for 12.7 miles to State Route 14 in Trout Run at the place of beginning.

h. *DMA 8*: Dauphin, Lebanon, Northumberland, and Schuylkill Counties, bounded and described as follows: Beginning at the intersection of State Route 283 and Interstate 76, follow Interstate 76 west 1.3 miles to the point it meets the west shore of the Susquehanna River. Follow the west shore of the Susquehanna River north for 59.5 miles to State Route 147 in Shamokin Dam. Con-

tinue east on State Route 147 for 0.47 mile to State Route 61. Follow State Route 61 east for 2.6 miles to State Route 890. Continue southeast on State Route 890 for 9.0 miles to State Route 225. Continue east on State Route 225 for 6.2 miles to State Route 61. Follow State Route 61 southeast for 0.3 mile to State Route 125. Continue south on State Route 125 for 21.0 miles to Interstate 81. Follow Interstate 81 south for 35.4 miles to Mountain Road. Turn left onto Mountain Road and continue for 0.3 miles to US Route 22. Follow US Route 22 west for 2.6 miles to Interstate 83. Follow Interstate 83 south for 3.0 miles to Interstate 283. Continue south on Interstate 283 for 3.3 miles to Interstate 76 at the place of beginning.

2. Established areas within this Commonwealth are designated as set forth below. The sole EA is more graphically illustrated on the map titled "DMA 2" attached hereto and incorporated by reference herein. Should any conflict exist between the below-listed written boundary and map of "DMA 2", the written descriptions shall prevail.

a. *Established Area in DMA 2*: Bedford, Blair, Franklin, Fulton, and Huntingdon counties, bounded and described as follows: Beginning at the intersection of State Highway 75 (Fort Loudon Road) and the Maryland State Line near Kasiesville, proceed north on State Highway 75 (Fort Loudon Road) for 13.9 miles to US Highway 30. Follow US Highway 30 west for 7.8 miles to US Highway 522 just north of McConnellsburg. Continue north on US Highway 522 for 37.5 miles to US Highway 22. Follow US Highway 22 west for 41.7 miles to Old Route 22 in Duncansville. Continue west on Old Route 22 for 2.0 miles to Valley Forge Road. Follow Valley Forge Road south for 3.4 miles to the Poplar Run Road. Continue southeast on Poplar Run Road for 0.5 mile to Knob Run Road. Follow Knob Run Road southwest for 4.3 miles where the road becomes Knob Road. Continue south on Knob Road for 3.4 miles to the Bedford/Blair County Line, where the road becomes Blue Knob Road. Follow Blue Knob Road south for approximately 1.0 mile to State Forrest Road in Blue Knob State Park. Follow State Forrest Road south for 3.5 miles where the road becomes Pavia Road. Continue south on Pavia Road for 0.25 miles to State Highway 869. Follow State Highway 869 south for 3.4 miles to State Highway 96. Continue south on State Highway 96 south for 14.4 miles to US Highway 30 in Schellsburg. Follow US Highway 30 east 4.75 miles to State Highway 31. Follow State Highway 31 southwest for 3.4 miles to State Highway 96 in Manns Choice. Continue south on State Highway 96 for 22.25 miles to the Maryland border. Finally, follow along Maryland border east for 47.0 miles to State Route 75 at place of beginning.

3. The previous executive order concerning designation of CWD DMAs and CWD-endemic States and Canadian Provinces within this Commonwealth that was issued by the Commission on June 22, 2023, and published in the *Pennsylvania Bulletin* on July 15, 2023, at 53 Pa.B. 3793, is hereby rescinded in its entirety and replaced by this Order.

4. This Order is effective immediately and shall remain in effect until rescinded or modified by subsequent order.

Given under my hand and seal of the Pennsylvania Game Commission on this 7th day of June, 2024.

STEPHEN P. SMITH,
Executive Director

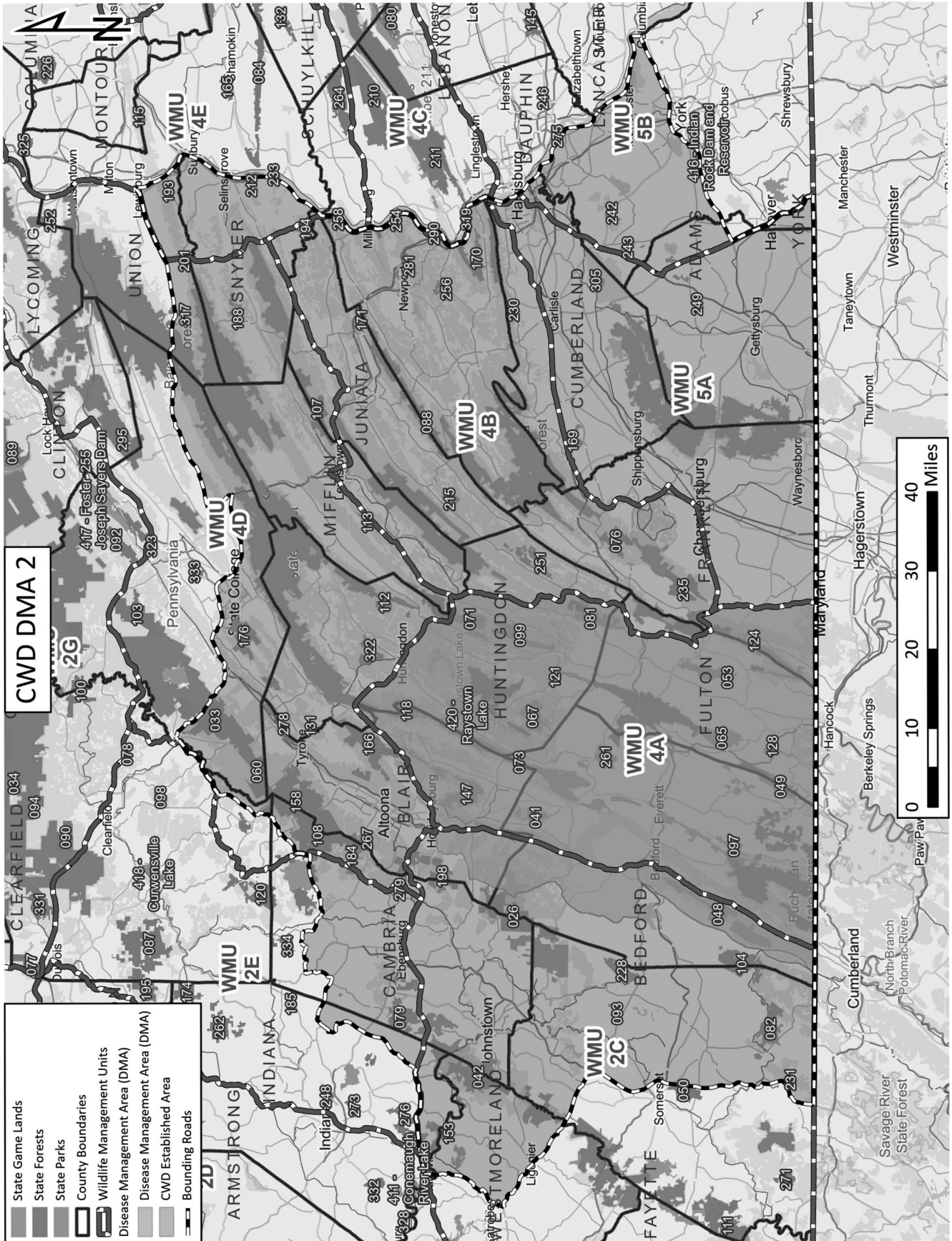

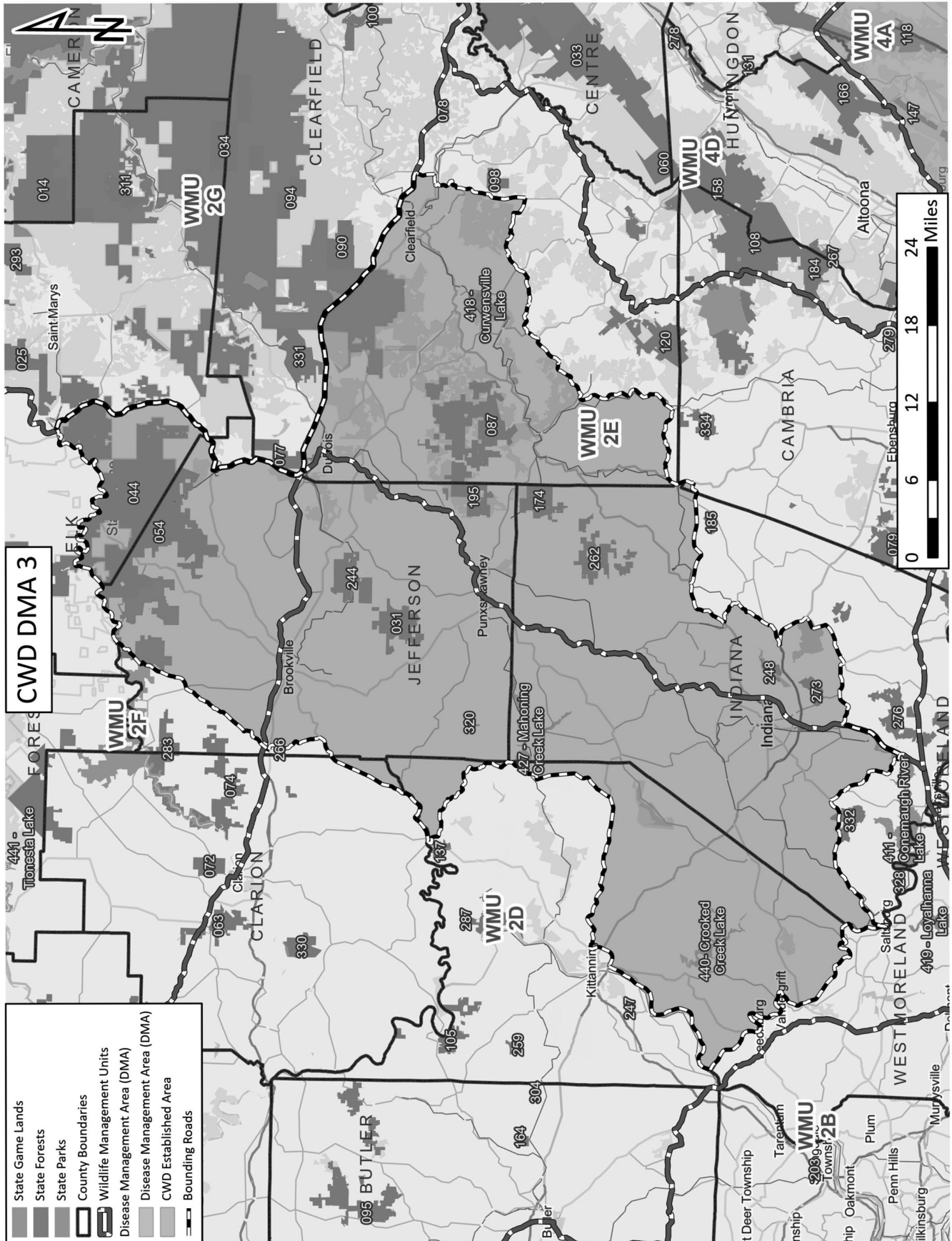

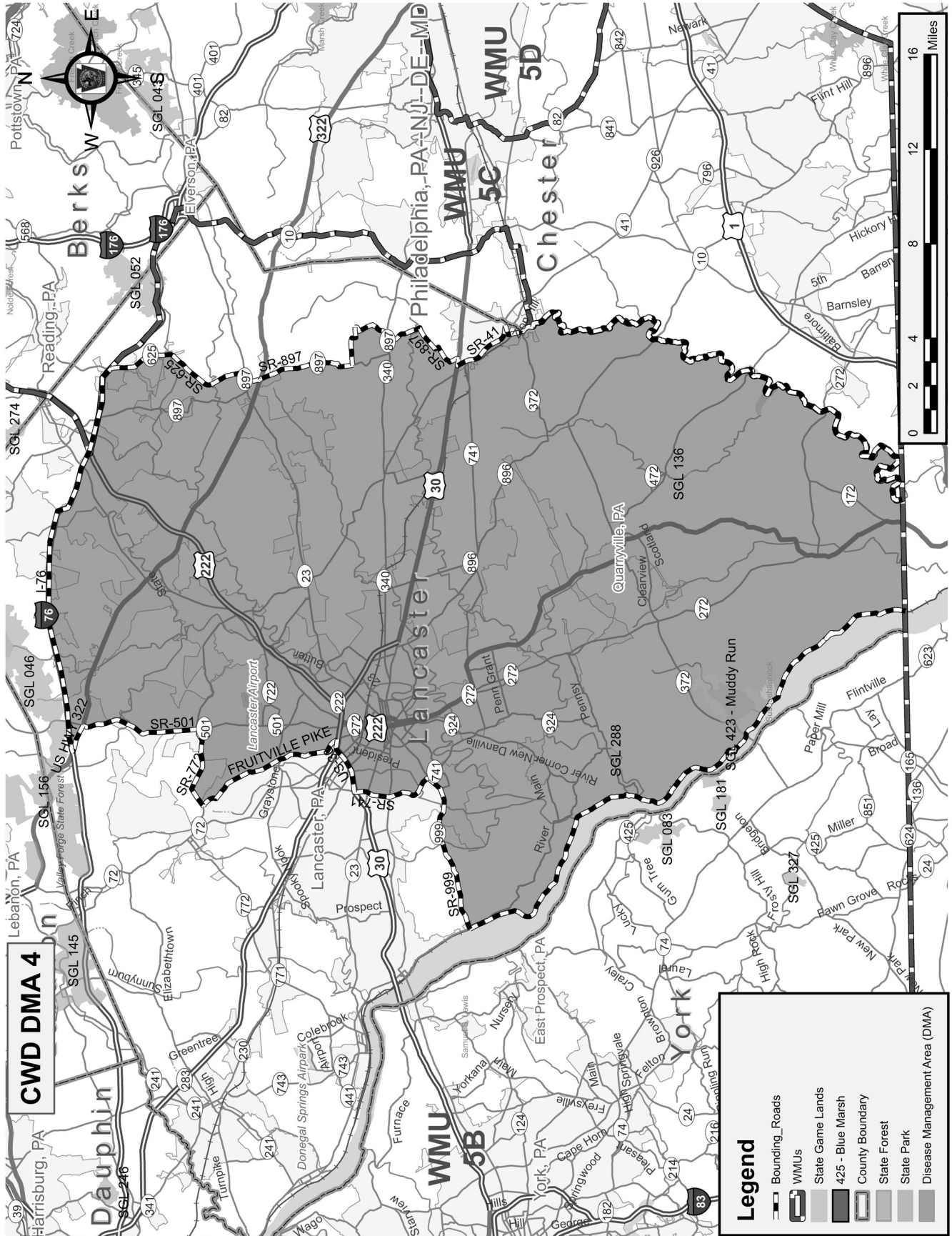

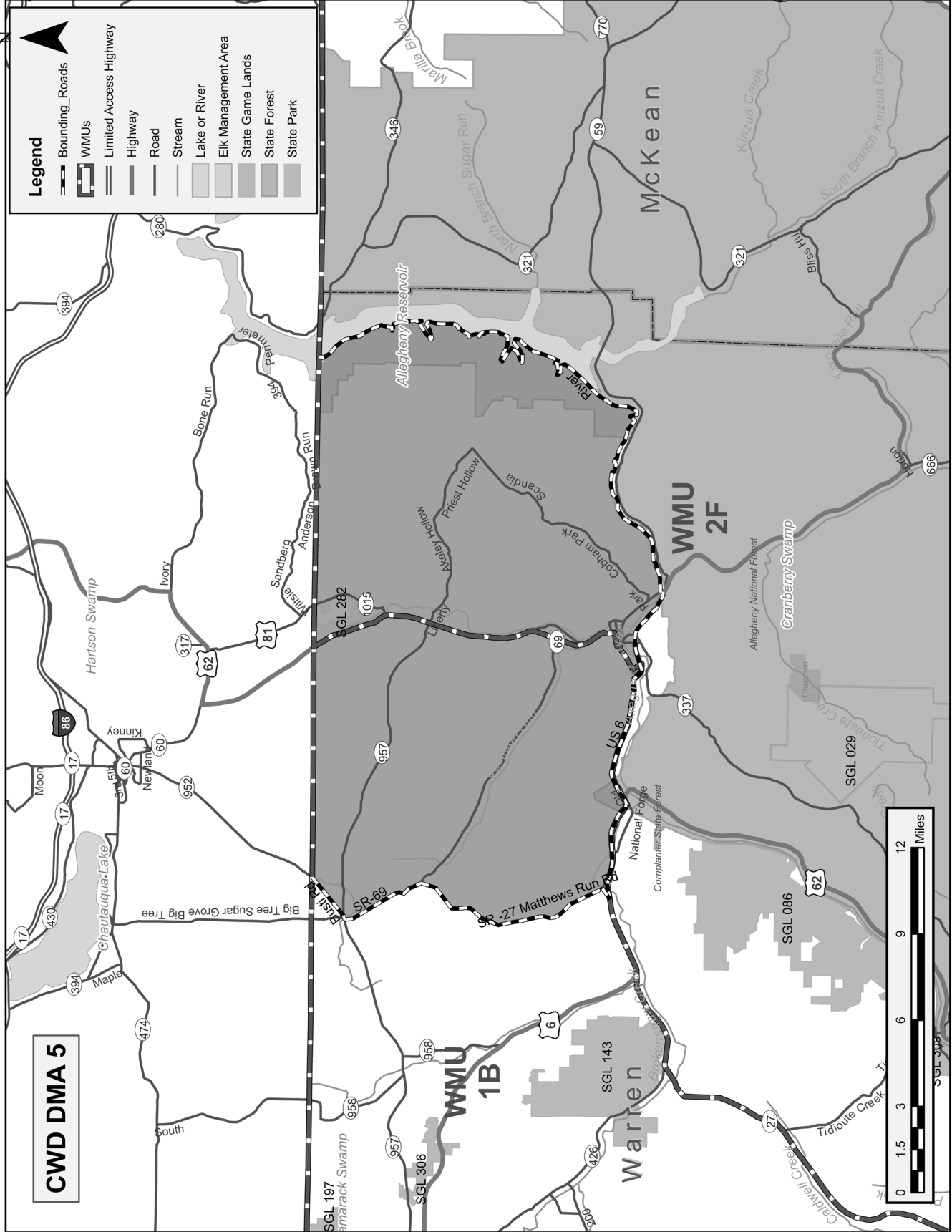

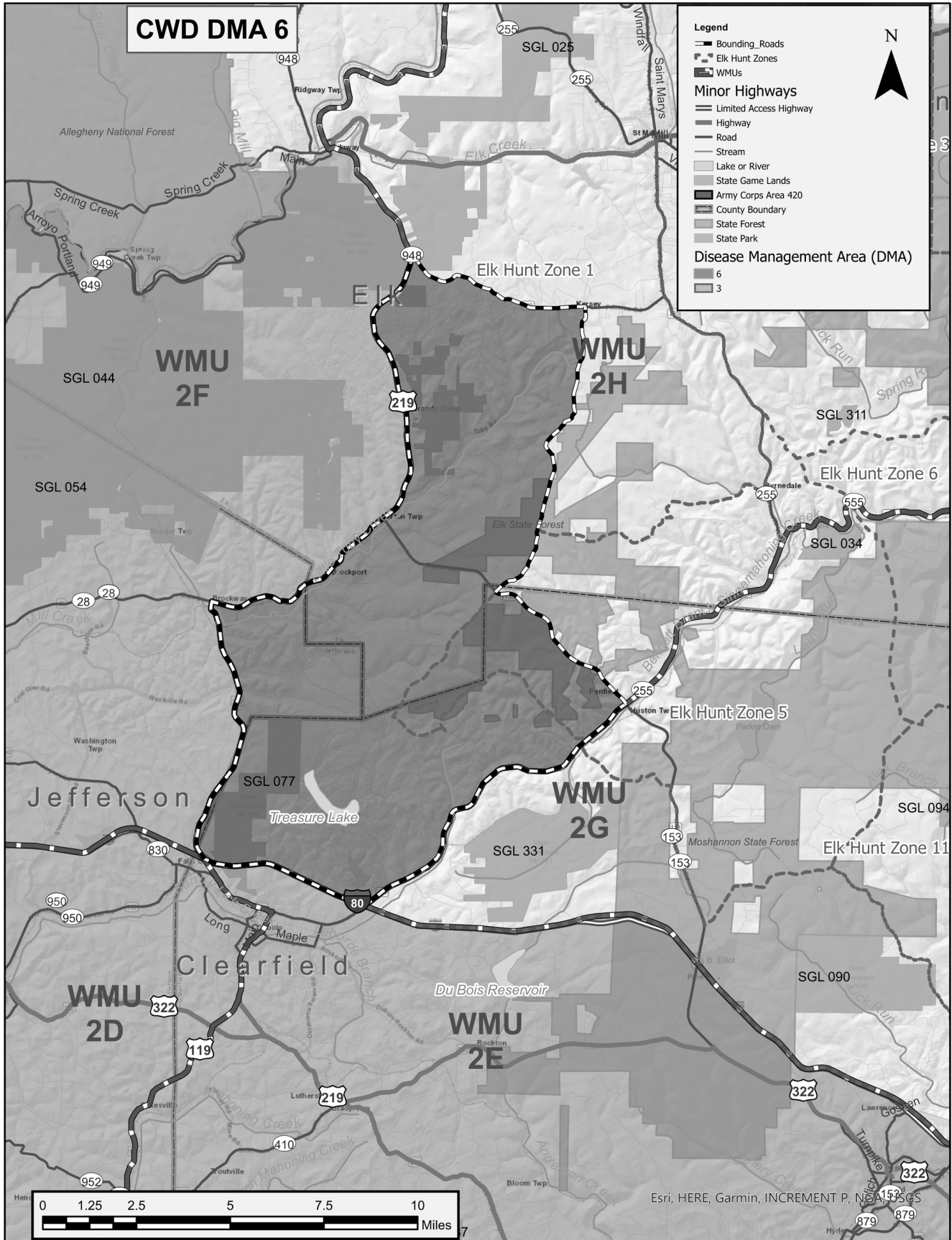

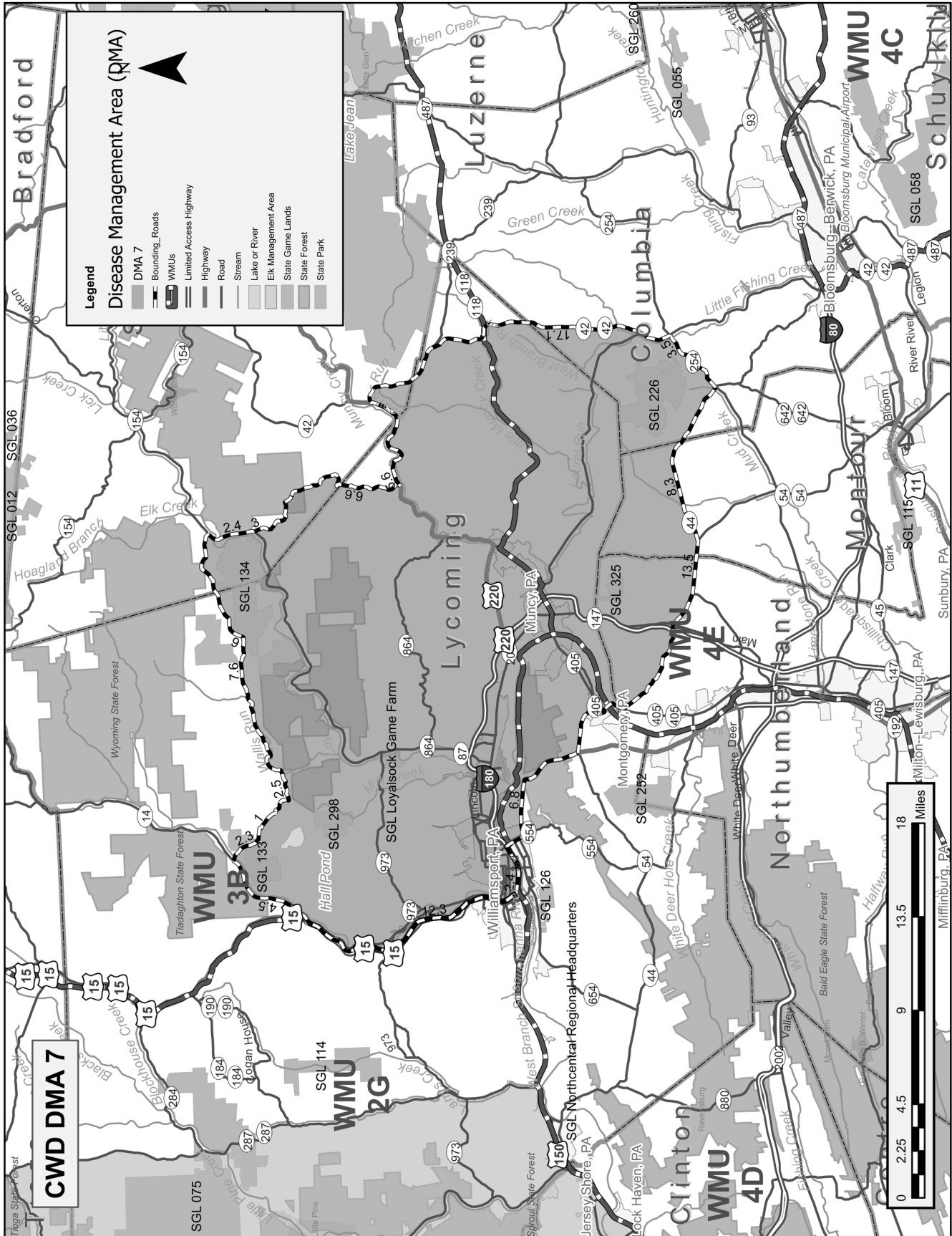

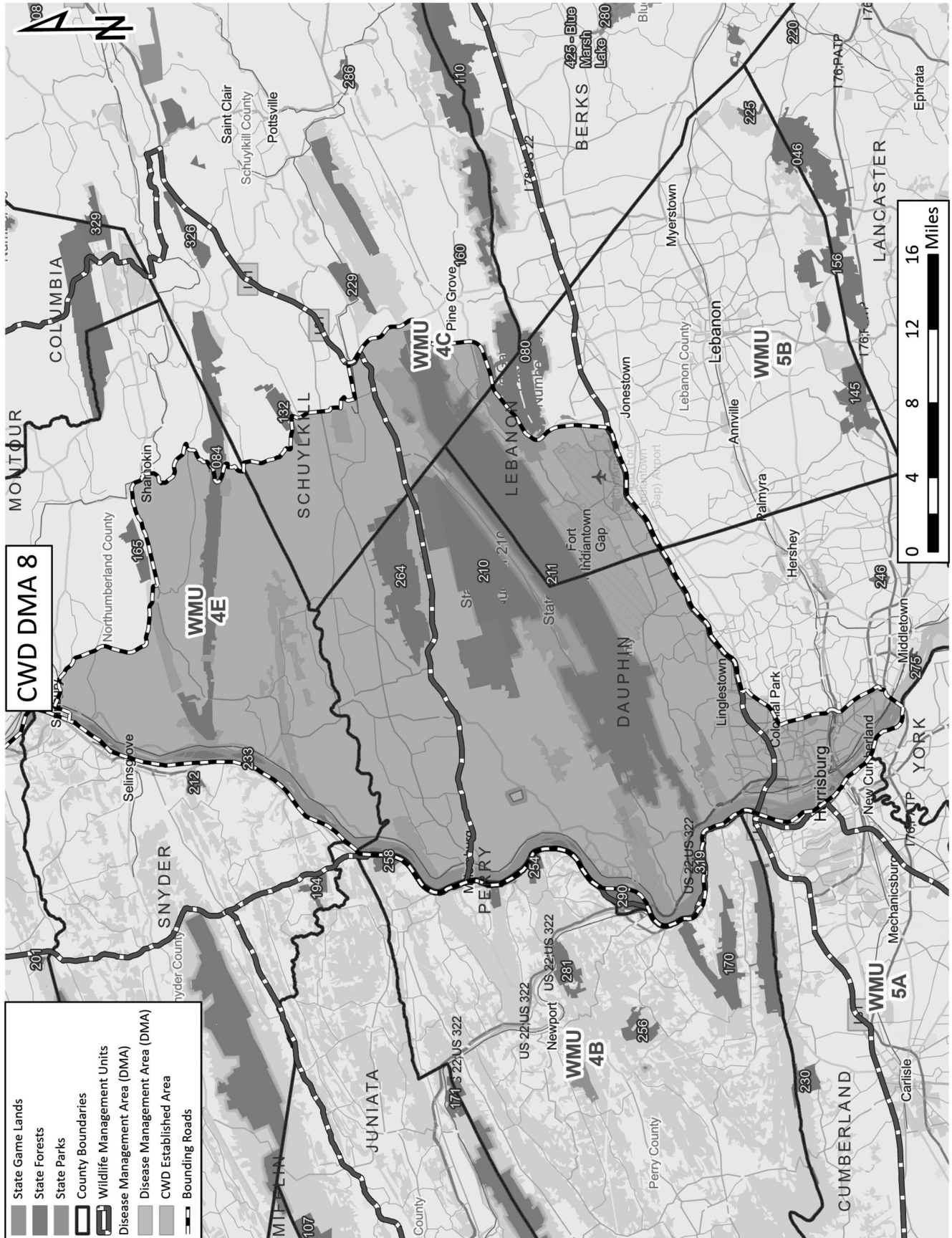

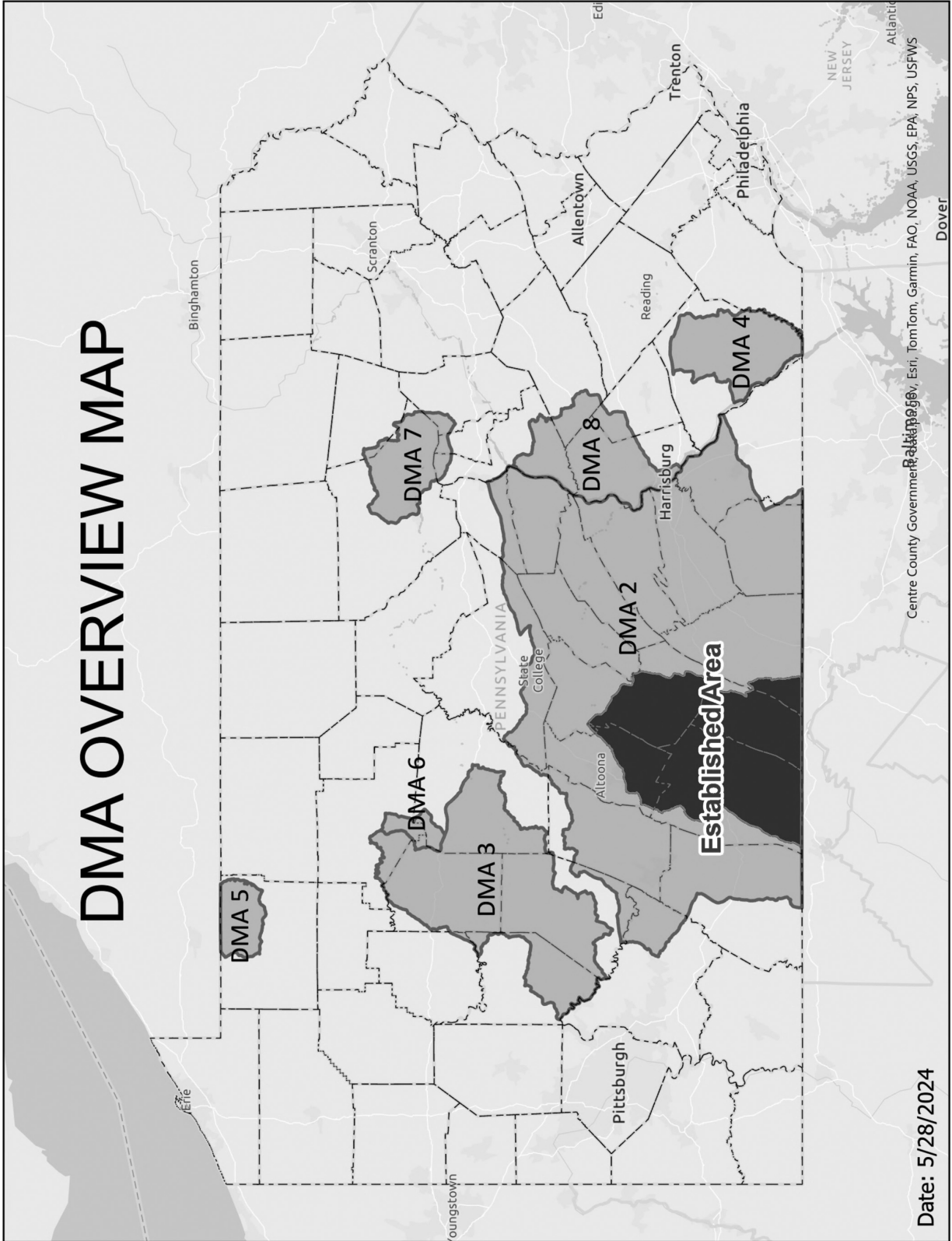

[Pa.B. Doc. No. 24-915. Filed for public inspection June 28, 2024, 9:00 a.m.]

HEALTH CARE COST CONTAINMENT COUNCIL

Meetings Scheduled

The Health Care Cost Containment Council (Council) has scheduled the following meetings: Executive Committee meeting on July 10, 2024, at 11:30 a.m.; and Council meeting on July 11, 2024, at 10 a.m. Agendas will be

available 24 hours in advance at <https://www.phc4.org/about-the-council/council-meetings/>.

The public is invited to participate. Contact rgreenawalt@phc4.org at least 24 hours in advance for participation instructions.

BARRY BUCKINGHAM,
Executive Director

[Pa.B. Doc. No. 24-916. Filed for public inspection June 28, 2024, 9:00 a.m.]

INDEPENDENT REGULATORY REVIEW COMMISSION

Notice of Filing of Final Rulemaking

The Independent Regulatory Review Commission (Commission) received the following regulation. It is scheduled to be considered on the date noted. The Commission's public meetings are held at 333 Market Street, 14th Floor, Harrisburg, PA at 10 a.m. To obtain a copy of the regulation, interested parties should first contact the promulgating agency. If a copy cannot be obtained from the promulgating agency, the Commission will provide a copy or it can be viewed on the Commission's web site at www.irrc.state.pa.us.

<i>Previously Disapproved</i>			<i>Public Meeting</i>
<i>Reg. No.</i>	<i>Agency/Title</i>	<i>Received</i>	
54-104	Pennsylvania Liquor Control Board Duties and Rights of Licensees	06/11/24	07/18/24

GEORGE D. BEDWICK,
Chairperson

[Pa.B. Doc. No. 24-917. Filed for public inspection June 28, 2024, 9:00 a.m.]

INSURANCE DEPARTMENT

Appeal of Daniel A. Kloss under the Quality Health Care Accountability and Protection Article; UPMC Community HealthChoices; Doc. No. HC24-06-014

Under Article XXI of The Insurance Company Law of 1921, referred to as the Quality Health Care Accountability and Protection Article (40 P.S. §§ 991.2101—991.2194), notice is hereby given that the appellant in this action has requested a hearing, in connection with the appellant's managed health care plan. The proceedings in this matter will be governed by 2 Pa.C.S. §§ 501—508, 561—588 and 701—704 (relating to Administrative Agency Law), 1 Pa. Code Part II (relating to General Rules of Administrative Practice and Procedure) and 31 Pa. Code §§ 56.1—56.3 (relating to Special Rules of Administrative Practice and Procedure).

A prehearing telephone conference initiated by this office is scheduled for July 30, 2024, at 10 a.m. Each party shall provide a telephone number to be used for the telephone conference to the Hearings Administrator on or before July 26, 2024. A date for a hearing shall be determined, if necessary, at the prehearing/settlement conference.

Protests, petitions to intervene or notices of intervention, if any, must be electronically filed on or before July 16, 2024, with the Administrative Hearings Office. The e-mail address to be used for the Administrative Hearings Office is ra-hearings@pa.gov. Answers to protests, petitions to intervene or notices of intervention, if any, shall be electronically filed on or before July 26, 2024.

Persons with a disability who wish to attend the previously referenced administrative hearing and require an auxiliary aid, service or other accommodation to participate in the hearing, contact Joseph Korman, (717) 787-4429, jkorman@pa.gov.

MICHAEL HUMPHREYS,
Insurance Commissioner

[Pa.B. Doc. No. 24-918. Filed for public inspection June 28, 2024, 9:00 a.m.]

INSURANCE DEPARTMENT

Genworth Life Insurance Company Rate Increase Filing for Individual LTC Forms 7000 and 7020 (GEFA-134080538); Rate Filing

Genworth Life Insurance Company is requesting approval to increase the premium an aggregate 28% on 936 Pennsylvania policyholders of individual LTC forms 7000 and 7020.

Unless formal administrative action is taken prior to September 3, 2024, the subject filing may be deemed approved by operation of law.

A copy of the filing is available on the Insurance Department's web site at www.insurance.pa.gov.

Interested parties are invited to submit written comments, suggestions or objections to James Laverty, Actuary, Insurance Department, Insurance Product Regula-

tion, Room 1311, Strawberry Square, Harrisburg, PA 17120, jlaverty@pa.gov within 20 days after publication of this notice in the *Pennsylvania Bulletin*.

MICHAEL HUMPHREYS,
Insurance Commissioner

[Pa.B. Doc. No. 24-919. Filed for public inspection June 28, 2024, 9:00 a.m.]

INSURANCE DEPARTMENT

Per Diem Charges for Financial Examinations Conducted by the Insurance Department; Notice 2024-08

Under the authority of section 907 of The Insurance Department Act of 1921 (40 P.S. § 323.7) and 31 Pa. Code § 12.4 (relating to per diem charges), an updated schedule of per diem charges for financial examinations conducted by the Insurance Department (Department) is hereby adopted.

The new schedule of charges is as follows:

Financial Examiner Trainee	\$652
Financial Examiner 1/Actuarial Associate 1	\$825
Financial Examiner 2/Actuarial Associate 2/IT Examiner	\$970
Financial Examiner 3/Actuary 1/IT Administrator	\$1,251
Financial Examination Manager/Actuary 2	\$1,320
Chief Actuary	\$1,650

In accordance with 31 Pa. Code § 12.4(c), the Department will calculate and bill per diem charges for financial examination costs.

This schedule is effective July 1, 2024.

This document supersedes the notice published at 53 Pa.B. 3490 (July 1, 2023) and shall remain in effect until a subsequent notice is published in the *Pennsylvania Bulletin*.

MICHAEL HUMPHREYS,
Insurance Commissioner

[Pa.B. Doc. No. 24-920. Filed for public inspection June 28, 2024, 9:00 a.m.]

INSURANCE DEPARTMENT

Per Diem Charges for Market Conduct Examinations Conducted by the Insurance Department; Notice 2024-09

Under the authority of section 907 of The Insurance Department Act of 1921 (40 P.S. § 323.7) and 31 Pa. Code § 12.4 (relating to per diem charges), an updated schedule of per diem charges for market conduct examinations conducted by the Insurance Department (Department) is hereby adopted.

The new schedule of charges is as follows:

Examiner Trainee	\$700
Administrative Officer 2	\$918
Examiner 1	\$823
Examiner 2	\$972
Division Chief	\$1,064

In accordance with 31 Pa. Code § 12.4(c), the Department will calculate and bill per diem charges for market conduct examination costs.

This schedule is effective July 1, 2024.

This document supersedes the notice published at 53 Pa.B. 3490 (July 1, 2023) and shall remain in effect until a subsequent notice is published in the *Pennsylvania Bulletin*.

MICHAEL HUMPHREYS,
Insurance Commissioner

[Pa.B. Doc. No. 24-921. Filed for public inspection June 28, 2024, 9:00 a.m.]

INSURANCE DEPARTMENT

Bing Liu Semisa; License Denial Appeal; Doc. No. AG24-06-012

Under Article VI-A of The Insurance Department Act of 1921 (40 P.S. §§ 310.1—310.99a), Bing Liu Semisa has appealed the denial of an application for an insurance producer's license. The proceedings in this matter will be governed by 2 Pa.C.S. §§ 501—508, 561—588 and 701—704 (relating to Administrative Agency Law), 1 Pa. Code Part II (relating to General Rules of Administrative Practice and Procedure) and 31 Pa. Code §§ 56.1—56.3 (relating to Special Rules of Administrative Practice and Procedure).

A prehearing telephone conference initiated by this office is scheduled for July 31, 2024, at 10 a.m. Each party shall provide the Hearings Administrator a telephone number to be used for the telephone conference on or before July 29, 2024. A date for a hearing shall be determined, if necessary, at the prehearing/settlement conference.

Protests, petitions to intervene or notices of intervention, if any, must be electronically filed on or before July 17, 2024. The e-mail address to be used for the Administrative Hearings Office is ra-hearings@pa.gov. Answers to protests, petitions to intervene or notices of intervention, if any, shall be electronically filed on or before July 29, 2024.

Persons with a disability who wish to attend the previously referenced administrative hearing and require an auxiliary aid, service or other accommodations to participate in the hearing, contact Joseph Korman, (717) 787-4429, jkorman@pa.gov.

MICHAEL HUMPHREYS,
Insurance Commissioner

[Pa.B. Doc. No. 24-922. Filed for public inspection June 28, 2024, 9:00 a.m.]

PENNSYLVANIA MILK BOARD
Sunshine Meetings for Fiscal Year 2024-2025

<i>Date</i>	<i>Room</i>	<i>Time</i>
Wednesday, July 3, 2024	Virtual	1 p.m.
Wednesday, August 7, 2024	Room 202—Agriculture Building 2301 North Cameron Street Harrisburg, PA	1 p.m.
Wednesday, September 4, 2024	Room 309—Agriculture Building 2301 North Cameron Street Harrisburg, PA	1 p.m.
Wednesday, October 2, 2024	Room 309—Agriculture Building 2301 North Cameron Street Harrisburg, PA	1 p.m.
Wednesday, November 6, 2024	Room 202—Agriculture Building 2301 North Cameron Street Harrisburg, PA	1 p.m.
Wednesday, December 4, 2024	Room 202—Agriculture Building 2301 North Cameron Street Harrisburg, PA	1 p.m.
Wednesday, January 15, 2025	Room 309—Agriculture Building 2301 North Cameron Street Harrisburg, PA	1 p.m.
Wednesday, February 5, 2025	Room 309—Agriculture Building 2301 North Cameron Street Harrisburg, PA	1 p.m.
Wednesday, March 5, 2025	Room 309—Agriculture Building 2301 North Cameron Street Harrisburg, PA	1 p.m.
Wednesday, April 2, 2025	Room 309—Agriculture Building 2301 North Cameron Street Harrisburg, PA	1 p.m.
Wednesday, May 7, 2025	Room 309—Agriculture Building 2301 North Cameron Street Harrisburg, PA	1 p.m.
Wednesday, June 4, 2025	Room 309—Agriculture Building 2301 North Cameron Street Harrisburg, PA	1 p.m.

BETSY ALBRIGHT,
Secretary

[Pa.B. Doc. No. 24-923. Filed for public inspection June 28, 2024, 9:00 a.m.]

**PENNSYLVANIA PUBLIC
UTILITY COMMISSION**

**2023 Review of All Jurisdictional Fixed Utilities'
Universal Service Programs**

Public Meeting held
June 13, 2024

Commissioners Present: Stephen M. DeFrank, Chairperson, joint statement; Kimberly Barrow, Vice Chairperson; Ralph V. Yanora; Kathryn L. Zerfuss, joint statement; John F. Coleman, Jr.

*2023 Review of All Jurisdictional Fixed Utilities'
Universal Service Programs; Docket No. M-2023-3038944*

Order

By the Commission

The Department of Human Services (DHS) oversees the Federal Low Income Home Energy Assistance Program (LIHEAP) in Pennsylvania. DHS has indicated its inten-

tion to begin sharing LIHEAP income and household information with energy public utilities if the household grants consent on its LIHEAP application beginning with the 2024-2025 LIHEAP season. LIHEAP data sharing has been designed to allow low-income consumers to enroll or recertify in energy public utility universal service programs without having to submit a new application or proof of income-eligibility to the energy public utility. Approved and proposed enrollment and recertification requirements for universal service programs do not currently address data sharing. By this Order, the Pennsylvania Public Utility Commission (PUC) establishes terms and conditions under which energy public utilities may document their election to participate in DHS' LIHEAP data sharing under a temporary and partial waiver of provisions of their approved universal service and energy conservation plans (USECPs).

I. Background

The planned LIHEAP data sharing is the culmination of a years-long detailed planning process involving

DHS, the energy public utilities, low-income advocates, the PUC, and other stakeholders who participate in DHS' LIHEAP Advisory Committee (LAC). Data sharing is expected to go live in conjunction with the 2024-2025 LIHEAP season, starting in Fall 2024.

While participation in DHS' LIHEAP data sharing is optional, the PUC encourages all energy public utilities to do so. The benefits of LIHEAP data sharing include:

- Enrollment of a LIHEAP household in an energy public utility's universal service programs, including customer assistance programs (CAPs), low income usage reduction programs (LIURPs), and hardship fund programs, without the need for submitting separate applications for each program and duplicative forms of documentation.

- Recertification of a LIHEAP household in an energy public utility's CAP without the need for submitting duplicative forms of documentation.

DHS has created a LIHEAP Data Sharing Agreement explaining the responsibilities of DHS and the energy public utilities that participate in LIHEAP data sharing. The PUC is not a signatory to the LIHEAP Data Sharing Agreement, but the PUC did participate in the development of the language in the agreement.

On August 22, 2023, the PUC issued a Secretarial Letter establishing a universal service working group (USWG) at Docket No. M-2023-3038944 to address issues related to, inter alia, streamlining the eligibility and enrollment process for universal service programs and reducing the number of eligible low-income customers who lose program benefits due to the verification or re-enrollment process. The USWG included a LIHEAP Data Sharing Subgroup which identified ways in which the PUC can help energy public utilities maximize the use of DHS' LIHEAP data sharing to facilitate and maintain universal service program enrollments. The PUC has reviewed the recommendations of the LIHEAP Data Sharing Subgroup and provides the following terms and conditions under which energy public utilities may document their election to participate in DHS' LIHEAP Data Sharing.¹

II. Discussion

If an energy public utility chooses to participate in DHS' LIHEAP data sharing, the energy public utility shall file and serve a letter at its current and pending USECP dockets no later than July 31, 2024, indicating it is participating in DHS data sharing and include clarification that the energy public utility will:

- Use the LIHEAP data to conduct individualized universal service outreach as soon as possible (ideally monthly) after receiving the household's data from DHS.

- Use a simplified/streamlined process for households to enroll in universal service programs and recertify in CAP if the income and household data was received by DHS in the prior 12 months and/or the current or prior LIHEAP program year, without requiring additional applications or documentation.

- Discuss its plans for individualized outreach and simplified/streamlined enrollment with its respective Universal Service Advisory Group/Committee.

- Send a communication to each auto-recertified CAP participant based on LIHEAP data with their updated

CAP bill amount (if applicable) and instructions on how to contact the energy public utility to provide additional updates on household income/size if the household information has changed since completing the LIHEAP application.

- Provide educational materials to inform customers about the purpose and effect of the checkbox on the 2024-2025 LIHEAP application which will grant permission for DHS to share this information with energy public utilities.² Include a timeline for when the materials will be provided to customers.

The letter must also identify the provisions in the energy public utility's current and proposed USECP that need to be waived or added to incorporate the data sharing conditions described above.

Additionally, if an energy public utility chooses to participate in LIHEAP data sharing with DHS, the energy public utility shall include the following in its next proposed USECP:

- A description of its participation and compliance—or reasons for non-compliance—with the above activities.

- A summary of the impacts of LIHEAP data sharing on enrollments for all universal service programs and recertifications in CAP.

- Provisions to incorporate future data sharing from LIHEAP or other programs/agencies.

IV. Conclusion

We have duly considered the advantages of an energy public utility using LIHEAP data regarding household income and size to facilitate household participation in the energy public utility's universal service programs. We applaud the efforts that went into reaching this point where DHS and the energy public utilities anticipate having access to the data-sharing program this upcoming LIHEAP season.

Under the totality of the circumstances, the Commission, pursuant to its authority under 66 Pa.C.S. § 501(a), hereby establishes terms and conditions under which energy public utilities may document their election to participate in the DHS' data sharing under temporary and partial waiver of provisions of their approved or pending USECPs in order to implement the actions described in this Order. Following the directives herein would relieve an energy public utility from the obligation to file and serve a petition to amend its existing USECP to make changes in its approved USECP resulting from data sharing. It is expressly noted that the establishment of terms and conditions for these waivers of provisions of their USECPs neither enlarges nor limits, in any way, an energy public utility's obligations or a customer's benefits pursuant either to statute or regulation or existing USECP; *Therefore,*

It Is Ordered That:

1. The terms and conditions under which an energy public utility may document its participation in the Department of Human Services LIHEAP data-sharing under a temporary and partial waiver of the provisions of its presently approved universal service program are hereby established, consistent with this Order.

¹ Recommendations of the LIHEAP Data Sharing Subgroup not reflected as part of these terms and conditions, such as auto-enrolling customers into CAPs, are still under consideration by the PUC.

² The PUC encourages use of the educational template developed by the USWG Data Sharing Subgroup which is attached as Appendix A. The template includes language that could be used for bill inserts, on-bill messaging, communications with CAP and County Assistance Office administrators, and the utility's website.

2. All other provisions of an energy public utility's universal service and energy conservation plan remain in full force and effect.

3. An energy public utility choosing to participate in the LIHEAP data sharing shall file and serve a letter, consistent with this Order, at its current and pending universal service and energy conservation plan docket(s).

4. An energy public utility choosing to participate in the LIHEAP data sharing shall include information and clarifications related to the data sharing in its next proposed USECP, consistent with this Order.

5. The Commission's Bureau of Consumer Services, with the assistance of the Commission's Law Bureau, will evaluate the letters filed and served by participating public utilities and will render a staff opinion in a Secretarial Letter confirming whether a filing complies with this Order.

6. Each energy public utility that elects to participate in DHS' Data-Sharing shall incorporate the details and results of its participation and its plans for future participation in its next proposed USECP, consistent with this Order.

7. The contact persons for this order are Norma Bowman, Bureau of Consumer Services, nobowman@pa.gov, 717-705-0621, and Louise Fink Smith, Esq., Law Bureau, finksmith@pa.gov.

8. This Order be served on all jurisdictional electric and natural gas distribution companies and parties to Docket No. M-2023-3038944.

9. The Commission's Office of the Secretary shall deliver this Order to the Legislative Reference Bureau to be published in the *Pennsylvania Bulletin*.

ROSEMARY CHIAVETTA,
Secretary

ORDER ADOPTED: June 13, 2024

ORDER ENTERED: June 13, 2024

Appendix A: Proposed Language for Educational Material

LIHEAP applicants/recipients now have the option to share certain LIHEAP application information directly with public utilities to help you enroll in your utility's low-income programs. Your household may be eligible for a discount on your energy bill and/or additional benefits, including past debt forgiveness, through a public utility's low-income assistance program.

How to use the checkbox:

When filling out your LIHEAP application, you'll come across a checkbox with the following statement:

— I allow DHS to share my income and household information with my utilities to help enroll me in a utility assistance program. I understand that my utility may need to contact me for additional information before I am enrolled in a utility assistance program.

You have the choice to either check the box or leave the box unchecked. It's entirely up to you.

Why would you want to share your data with public utilities?

Sharing your LIHEAP data with public utilities can help qualify you for additional discounts through the low-income assistance programs offered by public utilities. The purpose of this program is to help you get enrolled in your utility's low-income assistance program faster and

easier. It also helps ensure that you do not need to provide the same information multiple times.

Sharing your data may also help speed up the application process because you may not have to provide the same household income information again to enroll in the public utility program.

Allowing LIHEAP to share this data directly with your public utility could help you get enrolled in public utility assistance programs that can save you a significant amount of money.

What information is being shared?

The information that is being shared with public utilities includes:

- Name of utility account holder and all household members
- Service address
- Phone number
- Email address
- Income (amount and source) for all household members
- Age/Date of Birth for all household members

How will my data be used?

Public utilities will use your data to make it easier to verify your income and household information so you can enroll in their low-income programs, such as a customer assistance program, a utility-run weatherization program, or a hardship fund. They may also use your data to contact you about these programs.

Is my data safe?

Yes, your privacy matters. LIHEAP and public utilities are required to protect the confidentiality of your data. Your data will only be used for the specific purposes of outreach and/or determining eligibility for low-income programs provided by your public utility and will not be sold to third parties or used for any other purpose.

Can I opt out of data sharing?

Yes. You can opt out of data sharing by leaving the checkbox unchecked on the LIHEAP application. If you opt out of data sharing, it will not impact your LIHEAP application in any way. However, it may take longer to apply or recertify for other types of public utility assistance, such as your utility's customer assistance program.

If you have any questions about LIHEAP data sharing, you can contact your local county assistance office, public utility, or the Pennsylvania Office of Consumer Advocate.

Additional information:

You have the right to access and correct your data.

You can withdraw your consent to data share at any time.

Joint Statement of Chairperson Stephen M. DeFrank and Commissioner Kathryn L. Zerfuss

Today the Commission issues an Order that, in part, affirms its support of the intention of the Department of Human Services (OHS) to begin sharing income and household information for the Low-Income Home Energy Assistance Program (LIHEAP) with electric and natural gas utilities (energy utilities) if the household consents. This data sharing would begin with the 2024-2025 LIHEAP season. While participation in DHS's data sharing is optional, the Commission encourages all eligible energy utilities to participate.

This Order addressing OHS's data sharing is the first step resulting from the Commission's formation of the Universal Service Working Group in September of 2023. LIHEAP data sharing promotes program efficiencies and eliminates paperwork redundancies by allowing customers, who are eligible for LIHEAP, to enroll or recertify in energy utilities' universal service programs without submitting new applications. This includes enrollment or recertification in an energy utility's customer assistance program, low-income usage reduction program, and hardship fund program without the household being required to submit separate applications and duplicative forms of documentation for each program. These improvements will result in cost savings and reduce 'red tape' bureaucracy to the benefit of customers and energy utilities alike.

In addition to discussing DHS's data sharing, the working group productively collaborated on other topics which address ways to increase coordination of low-income customer assistance programs amongst utilities, streamline the eligibility and enrollment process, and reduce the number of eligible customers from losing benefits. The efforts of this working group will help the Commission achieve its statutory obligations to continue the protections, policies and services that assist customers' ability to afford electric and natural gas service.³

Thank you to our Commission staff, OHS, the utilities, the advocates, and other stakeholders who have worked diligently to help us get to this point. We look forward to more good things coming out of the Universal Service Working Group.

Again, in closing, we encourage all energy utilities to participate in OHS's data sharing and take the necessary steps outlined in our action today.

Date: June 13, 2024

STEPHEN M. DeFRANK,
Chairperson
KATHRYN L. ZERFUSS,
Commissioner

[Pa.B. Doc. No. 24-924. Filed for public inspection June 28, 2024, 9:00 a.m.]

PENNSYLVANIA PUBLIC UTILITY COMMISSION

Certificate of Public Convenience

A-2024-3049587 and A-2024-3049591. Deer Haven, LLC and PL Utilities, LLC. In the matter of the joint application of Deer Haven, LLC and PL Utilities, LLC for: (1) a certificate of public convenience authorizing commencement of sanitary sewer service of PL Utilities, LLC in Portions of Palmyra Township, Pike County; (2) a certificate of public convenience for Deer Haven, LLC authorizing abandonment of sanitary sewer service; (3) approval of the proposed tariff of PLU Utilities, LLC; and (4) approval of certain affiliated interest agreements of PLU Utilities, LLC.

Formal protests and petitions to intervene must be filed in accordance with 52 Pa. Code (relating to public utilities) on or before July 15, 2024. Filings must be made with the Secretary of the Pennsylvania Public Utility

³ 66 Pa.C.S. § 2802(10); 66 Pa.C.S. § 2203(7).

Commission, 400 North Street, 2nd Floor, Harrisburg, PA 17120, or on the Pennsylvania Public Utility Commission's (Commission) web site at www.puc.pa.gov, with a copy served on the applicant. The documents filed in support of the application are available for inspection and copying at the Office of the Secretary between 8 a.m. and 4:30 p.m., Monday through Friday, on the Commission's web site at www.puc.pa.gov and at the applicant's business address. If a filing contains confidential or proprietary material, the filing is required to be submitted by overnight delivery. Large filings containing confidential or proprietary material may be submitted through the Commission's Share Point File system with advanced notice to the Commission prior to submittal.

Applicants: Deer Haven, LLC, Attn: Sam Shahar, 839 Route 507, Greentown, PA 18426, samshahar@yahoo.com; PL Utilities, LLC, Attn: Jacob Goren, 61 West 62nd Street, # 22E, New York, NY 10023

Through and By Counsel for: Adeolu A. Bakare, Esquire, McNees Wallace & Nurick, LLC, 100 Pine Street, Harrisburg, PA 17101, (717) 237-5290, fax (717) 260-1744, abakare@mcneeslaw.com; Mark J. Shaw, Esquire, MacDonald, Illig, Jones & Britton, LLP, 100 State Street, Suite 700, Erie, PA 16507-1459, (814) 870-7607, fax (814) 454-4647, mshaw@mijb.com

ROSEMARY CHIAVETTA,
Secretary

[Pa.B. Doc. No. 24-925. Filed for public inspection June 28, 2024, 9:00 a.m.]

PENNSYLVANIA PUBLIC UTILITY COMMISSION

Electric Generation Supplier License Cancellation of Companies with an Expired Financial Security, Insufficient Financial Security Amount or Language

Public Meeting held
June 13, 2024

Commissioners Present: Stephen M. DeFrank, Chairperson; Kimberly Barrow, Vice Chairperson; Ralph V. Yanora; Kathryn L. Zerfuss; John F. Coleman, Jr.

*Electric Generation Supplier License Cancellation of
Companies with an Expired Financial Security,
Insufficient Financial Security Amount or Language;
M-2024-3045251*

Tentative Order

By the Commission:

The Commission's regulations at 52 Pa. Code § 54.40(a) state that an Electric Generation Supplier (EGS) license will not be issued or remain in force until the licensee furnishes a bond or other security approved by the Commission. In addition, 52 Pa. Code § 54.40(d) states that the maintenance of an EGS license is contingent on the licensee providing proof to the Commission that a bond or other approved security in the amount directed by the Commission has been obtained.

Each EGS must file an original bond, letter of credit, continuation certificate, amendment, or other approved financial instrument with Rosemary Chiavetta, Secretary, Pennsylvania Public Utility Commission, 400 North

Street, Harrisburg, PA, 17120, prior to the EGS’s current security expiration date. Each financial instrument must be an original document that displays a “wet” signature or digital signature, preferably in blue ink, and displays a “raised seal” or original notary stamp. The name of the principal on the original financial instrument must match exactly with the name that appears on the EGS’s license issued by the Commission.

Failure to file before the financial security’s expiration date may cause Commission staff to initiate a formal proceeding that may lead to the following: cancellation of

each company’s electric supplier license, removal of each company’s information from the Commission’s website, and notification to all electric distribution companies, in which each company is licensed to do business, of the cancellation of the license.

As of June 4, 2024, each EGS listed in the Supplier Table below has not provided proof to the Commission that it has a bond or other approved security in the amount or language directed by the Commission, to replace a bond which is expired, or which is non-compliant with Commission regulations.

Supplier Table—List of Electric Generation Suppliers

<i>Docket Number</i>	<i>Company Name</i>	<i>Financial Security Expiration Date</i>	<i>Commission Approved Amount or Language</i>
A-2015-2488420	ALFA ENERGY, LLC	5/5/2024	Yes
A-2017-2633971	COMMUNITY ENERGY ADVISORS, LLC	5/4/2024	Yes
A-2022-3033574	FRONT LINE POWER SOLUTIONS, LLC	5/26/2024	Yes
A-110174*	LIBERTY POWER DELAWARE, LLC**	4/20/2022	No
A-2014-2437023	NAVIGATE POWER, LLC	5/30/2024	Yes
A-2017-2621987	ONIX ENERGY, LLC	5/29/2024	Yes
A-2013-2370875*	SANTANNA NATURAL GAS CORPORATION	5/1/2024	No
A-2017-2618308*	SPRING ENERGY RRH, LLC	5/31/2024	No

*Taking title to electricity

**Out-of-Compliance with the Pennsylvania Department of Revenue

As part of its EGS license validation procedures, the Commission’s Bureau of Technical Utility Services sent a 90-day Security Renewal Notice email to each entity in the Supplier Table above stating that original documentation of a bond, or other approved security in the amount or language directed by the Commission, must be filed within 30-days prior to each entity’s security expiration date. None of the companies listed in the Supplier Table provided the required documentation.

Based on the above facts, we tentatively conclude that the EGSs listed in the Supplier Table are not in compliance with 52 Pa. Code § 54.40(a) and (d) and therefore it is appropriate to initiate the cancellation process for the EGS license of each company listed in the Supplier Table, without the necessity of a formal complaint, as being in the public interest;

Therefore,

It Is Ordered That:

1. Cancellation of the Electric Generation Supplier License of each company listed in the Supplier Table is hereby tentatively approved as being in the public interest.

2. The Secretary (i) serve a copy of this Tentative Order upon the Office of Consumer Advocate, the Office of Small Business Advocate, the Bureau of Investigation & Enforcement, all electric generation distribution companies, and all of the Electric Generation Suppliers listed in the Supplier Table; (ii) publish a copy of this Tentative Order in the *Pennsylvania Bulletin* with a 30-day comment period; and (iii) file a copy of this Tentative Order at each Electric Generation Supplier’s assigned docket number.

3. To the extent any of the Electric Generation Suppliers listed in the Supplier Table challenge the cancellation of their license, they must file comments within thirty (30) days after publication of this Tentative Order in the *Pennsylvania Bulletin*. Written comments referencing Docket No. M-2024-3045251 must be eFiled to the Pennsylvania Public Utility Commission through the Commission’s eFiling System. You may set up a free eFiling account with the Commission at <https://efiling.puc.pa.gov/> if you do not have one. Filing instructions may be found on the Commission’s website at http://www.puc.pa.gov/filing_resources.aspx. Comments containing confidential information should be emailed to Commission Secretary Rosemary Chiavetta at rchiavetta@pa.gov rather than eFiled.

4. Alternatively, Electric Generation Suppliers listed in the Supplier Table may provide the Commission an approved security up to and within thirty (30) days after publication in the *Pennsylvania Bulletin*. The Electric Generation Supplier must file an original bond, letter of credit, continuation certificate, amendment, or other approved financial instrument displaying a “wet” signature or digital signature, preferably in blue ink, and displaying a “raised seal” or original notary stamp with Rosemary Chiavetta, Secretary, Pennsylvania Public Utility Commission, 400 North Street, Harrisburg, PA, 17120.

5. Absent the timely (i) filing of comments challenging the cancellation of the Electric Generation Supplier’s license, or (ii) the filing of an approved security within 30-days after publication in the *Pennsylvania Bulletin*, the Bureau of Technical Utility Services, shall prepare a Final Order for entry by the Secretary revoking the license of each Electric Generation Supplier that fails to respond.

6. Upon entry of the Final Order, Electric Generation Suppliers that remain listed as not in compliance with 52 Pa. Code § 54.40(a) and (d) will be stricken from all active utility lists maintained by the Commission's Bureau of Technical Utility Services and the Assessment Section of the Bureau of Administration, removed from the Commission's website, and notifications be sent to all electric distribution companies in which the Electric Generation Suppliers are licensed to do business.

7. Upon entry of the Final Order, Electric Generation Suppliers that fail to respond will be prohibited from providing electric generation supply services to retail electric customers. That upon entry of the Final Order described in Ordering Paragraph No. 5, each electric distribution company in which the Electric Generation Suppliers are licensed to do business, shall return the customers of the Electric Generation Suppliers to default service.

ROSEMARY CHIAVETTA,
Secretary

ORDER ADOPTED: June 13, 2024

ORDER ENTERED: June 13, 2024

[Pa.B. Doc. No. 24-926. Filed for public inspection June 28, 2024, 9:00 a.m.]

PENNSYLVANIA PUBLIC UTILITY COMMISSION

Natural Gas Service

A-2024-3049538. Columbia Gas of Pennsylvania, Inc. Application for approval of abandonment of natural gas service by Columbia Gas of Pennsylvania, Inc. to one active and one inactive residential premises in Armstrong County.

Formal protests and petitions to intervene must be filed in accordance with 52 Pa. Code (relating to public utilities) on or before July 15, 2024. Filings must be made with the Secretary of the Pennsylvania Public Utility Commission, 400 North Street, 2nd Floor, Harrisburg, PA 17120, with a copy served on the applicant. The documents filed in support of the application are available only online for inspection and copying on the Pennsylvania Public Utility Commission's (Commission) web site at www.puc.pa.gov and at the applicant's business address. Parties to proceedings pending before the Commission must open and use an eFiling account through the Commission's web site at www.puc.pa.gov or they may submit the filing by overnight delivery to the Secretary, Pennsylvania Public Utility Commission, 400 North Street, Harrisburg, PA 17120. If a filing contains confidential or proprietary material, the filing is required to be submitted by overnight delivery. Large filings containing confidential or proprietary material may be submitted through the Commission's Share Point File system with advanced notice to the Commission prior to submittal.

Applicant: Columbia Gas of Pennsylvania, Inc., 121 Champion Way, Suite 100, Canonsburg, PA 15317

Through and By Counsel for: Candis A. Tunilo, Esquire, 800 North Third Street, Suite 204, Harrisburg, PA 17102, ctunilo@nisource.com; Theodore J. Gallagher, Esquire, 121 Champion Way, Suite 100, Canonsburg, PA 15317, tjgallagher@nisource.com

ROSEMARY CHIAVETTA,
Secretary

[Pa.B. Doc. No. 24-927. Filed for public inspection June 28, 2024, 9:00 a.m.]

PENNSYLVANIA PUBLIC UTILITY COMMISSION

Service of Notice of Motor Carrier Applications

The following temporary authority and/or permanent authority applications for the right to render service as a common carrier or contract carrier in this Commonwealth have been filed with the Pennsylvania Public Utility Commission (Commission). Formal protests, petitions to intervene and answers must be filed in accordance with 52 Pa. Code (relating to public utilities) on or before July 15, 2024. Filings are recommended to be made electronically through eFiling to the Secretary of the Pennsylvania Public Utility Commission, 400 North Street, Harrisburg, PA 17120, with a copy served on the applicant by July 15, 2024. Individuals can sign up for a free eFiling account with the Secretary of the Commission through the Commission's eFiling system at <https://www.puc.pa.gov/efiling/Default.aspx>. A protest shall indicate whether it applies to the temporary authority application, the permanent authority application, or both. Protests may only be filed if there is evidence that the applicant lacks fitness. Protests based on endangering or impairing operations of an existing carrier will not be honored. The documents filed in support of the application are only available for inspection through the Commission's web site at www.puc.pa.gov by searching under the docket number as follows or by searching the applicant's web site.

Applications of the following for approval to *begin operating as common carriers for transportation of persons as described under each application.*

A-2024-3049320. Parlin Transportation, LLC (45 East City Avenue # 1917, Bala Cynwyd, Montgomery County, PA 19004) to transport, as a common carrier, by motor vehicle, persons in paratransit service, from points in the City and County of Philadelphia, to points in Pennsylvania, and return.

A-2024-3049347. Green Transportation Service, LLC (2707 West Westmoreland Street, Philadelphia, Philadelphia County, PA 19129) to transport, as a common carrier, by motor vehicle, persons in paratransit service, from points in the City and County of Philadelphia, to points in Pennsylvania, and return.

ROSEMARY CHIAVETTA,
Secretary

[Pa.B. Doc. No. 24-928. Filed for public inspection June 28, 2024, 9:00 a.m.]

PENNSYLVANIA PUBLIC UTILITY COMMISSION

Waiver of the Distribution System Improvement Charge

P-2024-3048732. PPL Electric Utilities Corporation. Petition of PPL Electric Utilities Corporation for a waiver of the distribution system improvement charge cap of 5% of billed revenues.

Formal protests, petitions to intervene and answers must be filed in accordance with 52 Pa. Code (relating to public utilities) on or before July 8, 2024. Filings must be made with the Secretary of the Pennsylvania Public Utility Commission, 400 North Street, 2nd Floor, Harrisburg, PA 17120, with a copy served on the PPL Electric Utilities Corporation. The documents filed in support of the previously referenced petition are available only online for inspection and copying on the Pennsylvania Public Utility Commission's (Commission) web site at www.puc.pa.gov and at the PPL Electric Utilities Corporation's business address. Parties to proceedings pending before the Commission must open and use an eFiling account through the Commission's web site at www.puc.pa.gov or they may submit the filing by overnight delivery to the Secretary, Pennsylvania Public Utility Commission, 400 North Street, Harrisburg, PA 17120. If a filing contains confidential or proprietary material, the filing is required to be submitted by overnight delivery. Large filings containing confidential or proprietary material may be submitted through the Commission's SharePoint File system with advanced notice to the Commission prior to submittal.

Petitioner: PPL Electric Utilities Corporation, Two North Ninth Street, Allentown, PA 18101

Through and By Counsel for: Kimberly A. Klock, Michael J. Shafer, PPL Services Corporation, Office of General Counsel, Two North Ninth Street, Allentown, PA 18101, (610) 774-5696, kklock@pplweb.com, mjshafer@pplweb.com; David B. MacGregor, Post & Schell, PC, 17 North Second Street, 12th Floor, Harrisburg, PA 17101-1601, (717) 731-1970, dmacgregor@postschell.com; Devin T. Ryan, Post & Schell, PC, One Oxford Centre, 301 Grant Street, Suite 3010, Pittsburgh, PA 15219, (717) 612-6052

ROSEMARY CHIAVETTA,
Secretary

[Pa.B. Doc. No. 24-929. Filed for public inspection June 28, 2024, 9:00 a.m.]

SUSQUEHANNA RIVER BASIN COMMISSION

Actions Taken at the June Meeting

As part of its regular business meeting held on June 13, 2024, in Harrisburg, PA, the Susquehanna River Basin Commission (Commission) approved the applications of certain water resources projects and took additional actions, as set forth in the Supplementary Information as follows.

The business meeting was held on June 13, 2024.

For further information contact Jason E. Oyler, General Counsel and Secretary, (717) 238-0423, Ext. 1312, fax (717) 238-2436, joyler@srbc.gov. Regular mail inquiries may be sent to the Susquehanna River Basin Commission, 4423 North Front Street, Harrisburg, PA 17110-1788. Also see the Commission web site at www.srbc.gov.

Supplementary Information

In addition to the actions taken on projects identified in the previous summary, the following actions were also taken: (1) elected Commission officers for Fiscal Year (FY) 2025; (2) reconciled and adopted the FY 2025 budget; (3) adopted Policy 2024-01, "SRBC Procurement Procedures"; (4) adopted a resolution to allow the Commission to use a reserve fund as a line of credit; (5) adopted the 2025–2027 Water Resources Program; and (6) actions on 19 regulatory program projects.

Project Applications Approved:

1. Project Sponsor: Berwick Enterprises, Inc. Project Facility: The Bridges Golf Club, Berwick Township, Adams County, PA. Application for renewal of consumptive use of up to 0.249 mgd (30-day average) (Docket No. 19950102).

2. Project Sponsor and Facility: BKV Operating, LLC (Meshoppen Creek), Washington Township, Wyoming County, PA. Application for renewal of surface water withdrawal of up to 2.160 mgd (peak day) (Docket No. 20190602).

3. Project Sponsor and Facility: BKV Operating, LLC (Susquehanna River), Washington Township, Wyoming County, PA. Application for renewal of surface water withdrawal of up to 2.914 mgd (peak day) (Docket No. 20190603).

4. Project Sponsor and Facility: BKV Operating, LLC (unnamed tributary to Middle Branch Wyalusing Creek), Forest Lake Township, Susquehanna County, PA. Application for renewal of surface water withdrawal of up to 0.648 mgd (peak day) (Docket No. 20190604).

5. Project Sponsor: Byler Golf Management, Inc. Project Facility: Iron Valley Golf Club, Cornwall Borough, Lebanon County, PA. Applications for renewal of consumptive use of up to 0.300 mgd (30-day average) and groundwater withdrawals (30-day averages) of up to 0.300 mgd from Well Lb-814 and 0.140 mgd from Well B (Docket No. 20200902).

6. Project Sponsor: Cowanesque Valley Recreation Association. Project Facility: River Valley Country Club, Westfield Township, Tioga County, PA. Application for renewal of consumptive use of up to 0.099 mgd (30-day average) (Docket No. 20020602).

7. Project Sponsor and Facility: Dillsburg Area Authority, Carroll Township, York County, PA. Application for renewal of groundwater withdrawal of up to 0.280 mgd (30-day average) from Well 5A (Docket No. 19980703).

8. Project Sponsor and Facility: EQT ARO, LLC (Pine Creek), McHenry Township, Lycoming County, PA. Application for renewal of surface water withdrawal of up to 1.500 mgd (peak day) (Docket No. 20190601).

9. Project Sponsor and Facility: Keystone Clearwater Solutions, LLC (Lycoming Creek), Lewis Township, Lycoming County, PA. Application for renewal of surface water withdrawal of up to 1.250 mgd (peak day) (Docket No. 20190608).

10. Project Sponsor and Facility: Lear Corporation Pine Grove, Pine Grove Borough, Schuylkill County, PA. Application for renewal of consumptive use of up to 0.160 mgd (30-day average) (Docket No. 19940501).

11. Project Sponsor: Londonderry Township. Project Facility: Sunset Golf Course, Londonderry Township, Dauphin County, PA. Application for renewal of consumptive use of up to 0.181 mgd (30-day average) (Docket No. 20190613). Located in an Environmental Justice area.

12. Project Sponsor and Facility: Lycoming County Water and Sewer Authority, Fairfield Township, Lycoming County, PA. Application for groundwater withdrawal of up to 0.216 mgd from Well PW-2 (30-day average).

13. Project Sponsor and Facility: Mount Joy Borough Authority, Mount Joy Borough, Lancaster County, PA. Application for renewal of groundwater withdrawal of up to 1.020 mgd (30-day average) from Well 3 (Docket No. 20070607) and modification of Docket Nos. 20110617, 20110617-1 and 20110617-2 for Wells 1 and 2 by adding conditions related to Well 3 and proposed operations.

14. Project Sponsor: Pennsylvania-American Water Company. Project Facility: Philipsburg/Moshannon District, Rush Township, Centre County, PA. Applications for renewal of groundwater withdrawals (30-day averages) of up to 0.600 mgd from Cold Stream Well 1, 0.432 mgd from Cold Stream Well 2 and 0.374 mgd from Cold Stream Well 3 (Docket No. 19890302).

15. Project Sponsor and Facility: Seneca Resources Company, LLC (Tioga River), Richmond Township, Tioga County, PA. Application for surface water withdrawal of up to 3.000 mgd (peak day).

16. Project Sponsor and Facility: Shippensburg Borough Authority, Southampton Township, Franklin County, PA. Application for renewal of groundwater withdrawal of up to 1.900 mgd from Well 2 (Docket No. 19940504).

17. Project Sponsor and Facility: SWN Production Company, LLC (North Branch Mehoopany Creek), Forkston Township, Wyoming County, PA. Application for surface water withdrawal of up to 2.500 mgd (peak day).

18. Project Sponsor and Facility: Tower City Borough Authority, Porter Township, Schuylkill County, PA. Applications for renewal of groundwater withdrawals (30-day averages) of up to 0.086 mgd from Well 5 and 0.070 mgd from Well 6 (Docket No. 19920301). Located in an Environmental Justice area.

19. Project Sponsor and Facility: Town of Erwin, Steuben County, NY. Applications for renewal of groundwater withdrawals (30-day averages) of up to 1.700 mgd from Well 4 and 0.634 mgd from Well 6 (Docket Nos. 19990503 and 20070602, respectively). Located in an Environmental Justice area.

Authority: Pub.L. No. 91-575, 84 Stat. 1509 et seq., 18 CFR Parts 806—808

Dated: June 17, 2024

ANDREW D. DEHOFF,
Executive Director

[Pa.B. Doc. No. 24-930. Filed for public inspection June 28, 2024, 9:00 a.m.]

SUSQUEHANNA RIVER BASIN COMMISSION

Projects Approved for Consumptive Uses of Water

The Susquehanna River Basin Commission (Commission) has approved by rule for the following projects from May 1, 2024, through May 31, 2024.

For further information contact Jason E. Oyler, General Counsel and Secretary, (717) 238-0423, Ext. 1312, fax (717) 238-2436, joyler@srbc.net. Regular mail inquiries may be sent to the Susquehanna River Basin Commission, 4423 North Front Street, Harrisburg, PA 17110-1788.

Supplementary Information

This notice lists the projects, described as follows, receiving approval for the consumptive use of water under the Commission's approval by rule process in 18 CFR 806.22(f) (relating to standards for consumptive uses of water) for the time period previously specified.

Water Source Approval—Issued Under 18 CFR 806.22(f):

1. RENEWAL—Chesapeake Appalachia, LLC; Pad ID: Herbert Drilling Pad; ABR-201404001.R2; Harford and Lenox Townships, Susquehanna County, PA; Consumptive Use of Up to 7.5000 mgd; Approval Date: May 6, 2024.

2. Pennsylvania General Energy Company, LLC; Pad ID: COP Tract 726 Pad F; ABR-202405001; Plunketts Creek Township, Lycoming County, PA; Consumptive Use of Up to 4.0000 mgd; Approval Date: May 12, 2024.

3. RENEWAL—Beech Resources, LLC; Pad ID: Premier Well Site; ABR-201905002.R1; Lycoming and Old Lycoming Townships, Lycoming County, PA; Consumptive Use of Up to 3.0000 mgd; Approval Date: May 12, 2024.

4. RENEWAL—Chesapeake Appalachia, LLC; Pad ID: Freed; ABR-201204014.R2; Albany Township, Bradford County, PA; Consumptive Use of Up to 7.5000 mgd; Approval Date: May 12, 2024.

5. RENEWAL—Chesapeake Appalachia, LLC; Pad ID: Molly J 2; ABR-201905001.R1; Monroe Township, Bradford County, PA; Consumptive Use of Up to 7.5000 mgd; Approval Date: May 12, 2024.

6. RENEWAL—Chesapeake Appalachia, LLC; Pad ID: Reilly; ABR-201204015.R2; Colley Township, Sullivan County, PA; Consumptive Use of Up to 7.5000 mgd; Approval Date: May 12, 2024.

7. RENEWAL—Coterra Energy, Inc.; Pad ID: PetersenH P1; ABR-201205002.R2; Dimock Township, Susquehanna County, PA; Consumptive Use of Up to 5.0000 mgd; Approval Date: May 12, 2024.

8. RENEWAL—Seneca Resources Company, LLC; Pad ID: PHC 4H; ABR-20090501.R3; Lawrence Township, Clearfield County, PA; Consumptive Use of Up to 4.0000 mgd; Approval Date: May 12, 2024.

9. RENEWAL—Seneca Resources Company, LLC; Pad ID: PHC 5H; ABR-20090502.R3; Lawrence Township, Clearfield County, PA; Consumptive Use of Up to 4.0000 mgd; Approval Date: May 12, 2024.

10. RENEWAL—SWN Production Company, LLC; Pad ID: Gaylord Pad; ABR-201204020.R2; Jackson Township, Susquehanna County, PA; Consumptive Use of Up to 4.9990 mgd; Approval Date: May 12, 2024.

11. RENEWAL—SWN Production Company, LLC; Pad ID: Glover Pad; ABR-201204019.R2; Thompson Township, Susquehanna County, PA; Consumptive Use of Up to 4.9990 mgd; Approval Date: May 12, 2024.
12. RENEWAL—SWN Production Company, LLC; Pad ID: Page Pad; ABR-201204021.R2; Jackson Township, Susquehanna County, PA; Consumptive Use of Up to 4.9990 mgd; Approval Date: May 12, 2024.
13. RENEWAL—SWN Production Company, LLC; Pad ID: Preston-Perkins; ABR-201204025.R2; Stevens Township, Bradford County, PA; Consumptive Use of Up to 4.9990 mgd; Approval Date: May 12, 2024.
14. RENEWAL—SWN Production Company, LLC; Pad ID: Seamans Pad; ABR-201204022.R2; Harford Township, Susquehanna County, PA; Consumptive Use of Up to 4.9990 mgd; Approval Date: May 12, 2024.
15. RENEWAL—SWN Production Company, LLC; Pad ID: Walker Pad; ABR-201204023.R2; Jackson Township, Susquehanna County, PA; Consumptive Use of Up to 4.9990 mgd; Approval Date: May 12, 2024.
16. RENEWAL—Chesapeake Appalachia, LLC; Pad ID: Blanchard Drilling Pad; ABR-201405002.R2; McNett Township, Lycoming County, PA; Consumptive Use of Up to 7.5000 mgd; Approval Date: May 16, 2024.
17. RENEWAL—Inflection Energy (PA), LLC; Pad ID: TLC Pad; ABR-201405004.R2; Eldred Township, Lycoming County, PA; Consumptive Use of Up to 4.0000 mgd; Approval Date: May 16, 2024.
18. RENEWAL—Repsol Oil & Gas USA, LLC; Pad ID: BENSE (01 025/070) B; ABR-20090509.R3; Troy Township, Bradford County, PA; Consumptive Use of Up to 6.0000 mgd; Approval Date: May 16, 2024.
19. RENEWAL—Repsol Oil & Gas USA, LLC; Pad ID: CEASE (01 005/008) R; ABR-20090506.R3; Troy Township, Bradford County, PA; Consumptive Use of Up to 6.0000 mgd; Approval Date: May 16, 2024.
20. RENEWAL—Seneca Resources Company, LLC; Pad ID: PHC 9H; ABR-20090503.R3; Lawrence Township, Clearfield County, PA; Consumptive Use of Up to 4.0000 mgd; Approval Date: May 16, 2024.
21. RENEWAL—Chesapeake Appalachia, LLC; Pad ID: Black Unit # 1H; ABR-20090517.R3; Burlington Township, Bradford County, PA; Consumptive Use of Up to 7.5000 mgd; Approval Date: May 23, 2024.
22. RENEWAL—Chesapeake Appalachia, LLC; Pad ID: Harper Unit # 1H; ABR-20090515.R3; West Burlington Township, Bradford County, PA; Consumptive Use of Up to 7.5000 mgd; Approval Date: May 23, 2024.
23. RENEWAL—Chesapeake Appalachia, LLC; Pad ID: Hart; ABR-201205009.R2; Wyalusing Township, Bradford County, PA; Consumptive Use of Up to 7.5000 mgd; Approval Date: May 23, 2024.
24. RENEWAL—Chesapeake Appalachia, LLC; Pad ID: Maris; ABR-201205010.R2; Auburn Township, Susquehanna County, PA; Consumptive Use of Up to 7.5000 mgd; Approval Date: May 23, 2024.
25. RENEWAL—Seneca Resources Company, LLC; Pad ID: Wilcox Pad F; ABR-20090505.R3; Covington Township, Tioga County, PA; Consumptive Use of Up to 4.0000 mgd; Approval Date: May 23, 2024.
26. RENEWAL—EQT ARO, LLC; Pad ID: Little Fawn Pad A; ABR-201905004.R1; Cascade Township, Lycoming County, PA; Consumptive Use of Up to 4.0000 mgd; Approval Date: May 26, 2024.
27. RENEWAL—Seneca Resources Company, LLC; Pad ID: DCNR 100 Pad P; ABR-201205011.R2; Lewis Township, Lycoming County, PA; Consumptive Use of Up to 4.0000 mgd; Approval Date: May 26, 2024.
28. RENEWAL—SWN Production Company, LLC; Pad ID: TONYA EAST; ABR-201204012.R2; Great Bend and New Milford Townships, Susquehanna County, PA; Consumptive Use of Up to 4.9990 mgd; Approval Date: May 26, 2024.
29. RENEWAL—EQT ARO, LLC; Pad ID: David C. Duncan Pad B; ABR-201905005.R1; Cascade Township, Lycoming County, PA; Consumptive Use of Up to 4.0000 mgd; Approval Date: May 28, 2024.
30. Seneca Resources Company, LLC; Pad ID: Bechtel 674; ABR-202405002; Richmond and Covington Townships, Tioga County, PA; Consumptive Use of Up to 4.0000 mgd; Approval Date: May 28, 2024.
31. RENEWAL—Chesapeake Appalachia, LLC; Pad ID: Hannan; ABR-20090520.R3; Troy Township, Bradford County, PA; Consumptive Use of Up to 7.5000 mgd; Approval Date: May 31, 2024.
32. RENEWAL—Chesapeake Appalachia, LLC; Pad ID: Isbell; ABR-20090521.R3; Burlington Township, Bradford County, PA; Consumptive Use of Up to 7.5000 mgd; Approval Date: May 31, 2024.
33. RENEWAL—Chesapeake Appalachia, LLC; Pad ID: Ward; ABR-20090519.R3; West Burlington Township, Bradford County, PA; Consumptive Use of Up to 7.5000 mgd; Approval Date: May 31, 2024.
- Authority:* Pub.L. No. 91-575, 84 Stat. 1509 et seq., 18 CFR Parts 806 and 808
- Dated:* June 17, 2024
- ANDREW D. DEHOFF,
Executive Director
- [Pa.B. Doc. No. 24-931. Filed for public inspection June 28, 2024, 9:00 a.m.]

END OF ISSUE

