

PENNSYLVANIA BULLETIN

Volume 54
Saturday, October 26, 2024 • Harrisburg, PA
Number 43
Pages 6687—7100

See Parts II and III pages 6849 and 6977
for the Treasury Department's
Unclaimed Property
Owners Notice

Part I

Agencies in this issue

The Courts
Delaware River Basin Commission
Department of Agriculture
Department of Banking and Securities
Department of Environmental Protection
Department of Health
Department of Human Services
Department of Revenue
Department of Transportation
Department of Treasury
Executive Board
Game Commission
Independent Regulatory Review Commission
Insurance Department
Pennsylvania Gaming Control Board
Pennsylvania Public Utility Commission
Philadelphia Parking Authority
State Conservation Commission
State Horse Racing Commission
Susquehanna River Basin Commission

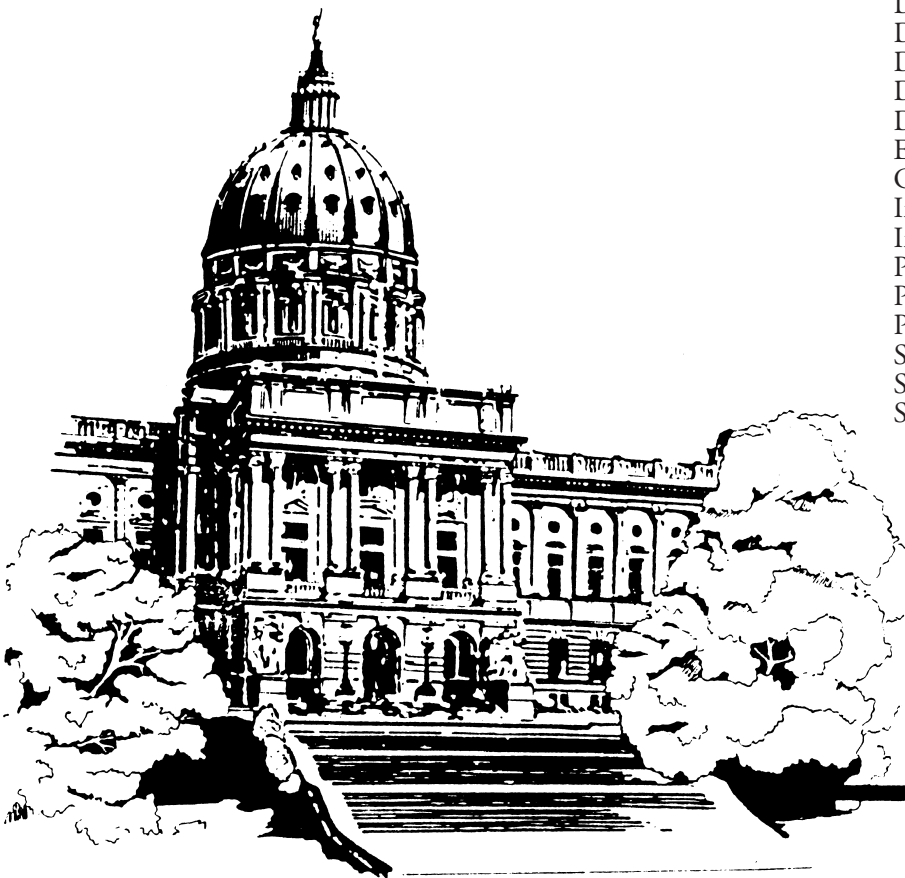

**Latest Pennsylvania Code Reporter
(Master Transmittal Sheet):**

No. 599, October 2024

CUT ON DOTTED LINES AND ENCLOSE IN AN ENVELOPE

CHANGE NOTICE/NEW SUBSCRIPTION

If information on mailing label is incorrect, please email changes to info@pbulletin.com or mail to:

FRY COMMUNICATIONS, INC.
Attn: *Pennsylvania Bulletin*
800 W. Church Rd.
Mechanicsburg, PA 17055-3198

CUSTOMER NUMBER (6 digit number above name on mailing label)

NAME OF INDIVIDUAL

OFFICE NAME—TITLE

ADDRESS (Number and Street)

(City) (State) (Zip Code)

TYPE OR PRINT LEGIBLY

PENNSYLVANIA



BULLETIN

(ISSN 0162-2137)

The *Pennsylvania Bulletin* is published weekly by Fry Communications, Inc. for the Commonwealth of Pennsylvania, Legislative Reference Bureau, 641 Main Capitol Building, Harrisburg, Pennsylvania 17120, under the policy supervision and direction of the Joint Committee on Documents under 45 Pa.C.S. Part II (relating to publication and effectiveness of Commonwealth documents). The subscription rate is \$87.00 per year, postpaid to points in the United States. Individual copies are \$2.50. Checks for subscriptions and individual copies should be made payable to "*Fry Communications, Inc.*" Periodicals postage paid at Harrisburg, Pennsylvania.

Postmaster send address changes to:

FRY COMMUNICATIONS, Inc.
Attn: *Pennsylvania Bulletin*
800 West Church Road
Mechanicsburg, Pennsylvania 17055-3198
(717) 766-0211 ext. 2340
(800) 334-1429 ext. 2340 (toll free, out-of-State)
(800) 524-3232 ext. 2340 (toll free, in State)

Orders for subscriptions and other circulation matters should be sent to:

Fry Communications, Inc.
Attn: *Pennsylvania Bulletin*
800 West Church Road
Mechanicsburg, Pennsylvania 17055-3198

Copyright © 2024 Commonwealth of Pennsylvania

Editorial preparation, composition, printing and distribution of the *Pennsylvania Bulletin* is effected on behalf of the Commonwealth of Pennsylvania by FRY COMMUNICATIONS, Inc., 800 West Church Road, Mechanicsburg, Pennsylvania 17055-3198.

CONTENTS

THE COURTS

JUDICIAL SYSTEM GENERAL PROVISIONS

- Amendment of Rule 1.8 of the Pennsylvania Rules of Professional Conduct; disciplinary rules docket No. 251 6696
- Amendment of Rules 5.5, 7.1, 7.2, 7.3, 7.4, 7.5, and 7.7 of the Pennsylvania Rules of Professional Conduct; No. 252 disciplinary rules docket 6696

LOCAL COURT RULES

Columbia County

- Crime victim's compensation fund, victim witness services; 24 AD 2024; 1 MV 2024 6704

Crawford County

- In the matter of a booking center fee; No. AD 1 of 2024 6705

Montour County

- Crime victim's compensation fund, victim witness services; 14 AD 2024; 1 MV 2024 6705

Northampton County

- Administrative order 2024-17—applications for treatment courts; No. C-48-AD-408-2024 6706

EXECUTIVE AND INDEPENDENT AGENCIES

DELAWARE RIVER BASIN COMMISSION

Notices

- Public hearing and business meeting 6717

DEPARTMENT OF AGRICULTURE

Notices

- General quarantine order; 2025 exhibition of market birds, non-poultry, hatchlings, feathers, and eggs 6717

DEPARTMENT OF BANKING AND SECURITIES

Notices

- Actions on applications 6723

DEPARTMENT OF ENVIRONMENTAL PROTECTION

Notices

- Applications, actions and special notices 6724
- Food Recovery Infrastructure Grant; opening of grant application period 6802
- Household Hazardous Waste Education Grant Award under section 901 of the Municipal Waste Planning, Recycling and Waste Reduction Act, Act 101 of 1988 6803

DEPARTMENT OF HEALTH

Notices

- Ambulatory surgical facilities; requests for exceptions 6804
- Hospitals; requests for exceptions 6805
- Human Immunodeficiency Virus (HIV) Community Prevention Planning Committee; public meetings ... 6805
- Organ Donation Advisory Committee meeting 6806

DEPARTMENT OF HUMAN SERVICES

Notices

- Availability of the Temporary Assistance for Needy Families State Plan; correction 6806

DEPARTMENT OF REVENUE

Notices

- Pennsylvania Candy Cane Count-Up instant lottery game 1714 6807
- Pennsylvania Deck the Hall\$ Doubler instant lottery game 1712 6810
- Pennsylvania Gifts Under the Tree instant lottery game 1715 6815
- Pennsylvania Jingle Jangle Jackpot instant lottery game 1711 6819
- Pennsylvania NATIONAL LAMPOON'S CHRISTMAS VACATION instant lottery game 1713 6825
- Pennsylvania Nutcracker Cash instant lottery game 1716 6830

DEPARTMENT OF TRANSPORTATION

Notices

- Approval of ignition interlock systems 6835
- Contemplated sale of land no longer needed for transportation purposes 6835

DEPARTMENT OF TREASURY

Notices

- Unclaimed property owners (Parts II and III) 6849

EXECUTIVE BOARD

Statements of Policy

- Reorganization of the Department of Human Services 6713
- Reorganization of the Department of State 6713

GAME COMMISSION

Rules and Regulations

- Special permits; falconry 6708
- Wildlife classification; birds 6707

INDEPENDENT REGULATORY REVIEW COMMISSION

Notices

- Notice of comments issued (2 documents) 6836, 6837
- Notice of filing of final rulemaking 6838

INSURANCE DEPARTMENT

Notices

- Alleged violation of insurance laws; Roger E. Schaeffer; doc. No. SC24-10-005 6838
- Alleged violation of insurance laws; Donte N. Sterling; doc. No. SC24-06-026 6839
- Application and request for a certificate of authority to provide a continuing care retirement community by Oak Glen Healthcare and Rehabilitation Center, LLC 6839
- Medical Care Availability and Reduction of Error Fund; notice of and amount of assessment action; notice 2024-17 6839
- Qinghua Wang; license denial appeal; doc. No. AG24-09-026 6939

Available Online at <http://www.pacodeandbulletin.gov>

PENNSYLVANIA GAMING CONTROL BOARD

Proposed Rulemaking

Casino self-exclusion; interactive gaming self-excluded persons; and self-exclusion..... 6710

PENNSYLVANIA PUBLIC UTILITY COMMISSION

Notices

2025 schedule of filing dates for recovery of purchased gas costs; doc. No. L-00840102..... 6840

Electric generation supplier license cancellation of companies with an expired financial security, insufficient financial security amount or language .. 6840

Service of notice of motor carrier applications..... 6841

PHILADELPHIA PARKING AUTHORITY

Notices

Service of notice of motor carrier applications in the City of Philadelphia..... 6842

STATE CONSERVATION COMMISSION

Notices

Action on odor management plans for concentrated animal operations and concentrated animal feeding operations and volunteers complying with the Commonwealth's Facility Odor Management Program..... 6843

STATE HORSE RACING COMMISSION

Notices

Receipt of matters subject to intervention 6843

SUSQUEHANNA RIVER BASIN COMMISSION

Notices

General permit notice..... 6843

Projects approved for consumptive uses of water ... 6844

Projects approved for minor modification 6845

READER'S GUIDE TO THE PENNSYLVANIA BULLETIN AND THE PENNSYLVANIA CODE

Pennsylvania Bulletin

The *Pennsylvania Bulletin* is the official gazette of the Commonwealth of Pennsylvania. It is published weekly. A cumulative subject matter index is published quarterly.

The *Pennsylvania Bulletin* serves several purposes. It is the temporary supplement to the *Pennsylvania Code*, which is the official codification of agency rules and regulations, Statewide court rules, and other statutorily authorized documents. Changes in the codified text, whether by adoption, amendment, rescission, repeal or emergency action, must be published in the *Pennsylvania Bulletin*.

The following documents are published in the *Pennsylvania Bulletin*: Governor's Executive Orders; Summaries of Enacted Statutes; Statewide and Local Court Rules; Attorney General Opinions; Motor Carrier Applications before the Pennsylvania Public Utility Commission; Applications and Actions before the Department of Environmental Protection; Orders of the Independent Regulatory Review Commission; and other documents authorized by law.

The text of certain documents published in the *Pennsylvania Bulletin* is the only valid and enforceable text. Courts are required to take judicial notice of the *Pennsylvania Bulletin*.

Adoption, Amendment or Repeal of Regulations

Generally an agency wishing to adopt, amend or rescind regulations must first publish in the *Pennsylvania Bulletin* a Proposed Rulemaking. There are limited instances when the agency may omit the proposal step; it still must publish the adopted version.

The Proposed Rulemaking contains the full text of the change, the agency contact person, a fiscal note required by law and background for the action.

The agency then allows sufficient time for public comment before taking final action. A Final Rulemaking must be published in the *Pennsylvania Bulletin* before the changes can take effect. If the agency wishes to adopt changes to the Proposed Rulemaking to enlarge the scope, it must repropose.

Citation to the *Pennsylvania Bulletin*

Cite material in the *Pennsylvania Bulletin* by volume number, a page number and date. Example: Volume 1, *Pennsylvania Bulletin*, page 801, January 9, 1971 (short form: 1 Pa.B. 801 (January 9, 1971)).

Pennsylvania Code

The *Pennsylvania Code* is the official codification of rules and regulations issued by Commonwealth agencies, Statewide court rules and other statutorily authorized documents. The *Pennsylvania Bulletin* is the temporary supplement to the *Pennsylvania Code*, printing changes when they are adopted. These changes are then permanently codified by the *Pennsylvania Code Reporter*, a monthly, loose-leaf supplement.

The *Pennsylvania Code* is cited by title number and section number. Example: Title 10 *Pennsylvania Code* § 1.1 (short form: 10 Pa. Code § 1.1).

Under the *Pennsylvania Code* codification system, each regulation is assigned a unique number by title and section. Titles roughly parallel the organization of Commonwealth government.

How to Find Rules and Regulations

Search for your area of interest in the *Pennsylvania Code*. The *Pennsylvania Code* is available at www.pacodeandbulletin.gov.

Source Notes give the history of regulations. To see if there have been recent changes not yet codified, check the List of *Pennsylvania Code* Chapters Affected in the most recent issue of the *Pennsylvania Bulletin*.

A chronological table of the history of *Pennsylvania Code* sections may be found at www.legis.state.pa.us/cfdocs/legis/CH/Public/pcde_index.cfm.

A quarterly List of *Pennsylvania Code* Sections Affected lists the regulations in numerical order, followed by the citation to the *Pennsylvania Bulletin* in which the change occurred.

The *Pennsylvania Bulletin* is available at www.pacodeandbulletin.gov.

**Subscription Information: (717) 766-0211
General Information and Finding Aids: (717) 783-1530**

Printing Format

Rules, Regulations and Statements of Policy in Titles 1—107 of the Pennsylvania Code

Text proposed to be added is printed in **underscored bold face**. Text proposed to be deleted is enclosed in brackets [] and printed in **bold face**.

Proposed new chapters and sections are printed in regular type to enhance readability. Final rulemakings and statements of policy are printed in regular type.

Ellipses, a series of five asterisks, indicate text that is not amended.

In Proposed Rulemakings and proposed Statements of Policy, existing text corresponds to the official codified text in the *Pennsylvania Code*.

Court Rules in Titles 201—246 of the Pennsylvania Code

Added text in proposed and adopted court rules is printed in **underscored bold face**. Deleted text in proposed and adopted court rules is enclosed in brackets [] and printed in **bold face**.

Proposed new chapters and rules are printed in regular type to enhance readability.

Ellipses, a series of five asterisks, indicate text that is not amended.

Fiscal Notes

Section 612 of The Administrative Code of 1929 (71 P. S. § 232) requires the Governor's Budget Office to prepare a fiscal note for regulatory actions and administrative procedures of the administrative departments, boards, commissions and authorities receiving money from the State Treasury. The fiscal note states whether the action or procedure causes a loss of revenue or an increase in the cost of programs for the Commonwealth or its political subdivisions. The fiscal note is required to be published in the *Pennsylvania Bulletin* at the same time as the change is advertised.

A fiscal note provides the following information: (1) the designation of the fund out of which the appropriation providing for expenditures under the action or procedure shall be made; (2) the probable cost for the fiscal year the program is implemented; (3) projected cost estimate of the program for each of the 5 succeeding fiscal years; (4) fiscal history of the program for which expenditures are to be made; (5) probable loss of revenue for the fiscal year of its implementation; (6) projected loss of revenue from the program for each of the 5 succeeding fiscal years; (7) line item, if any, of the General Appropriation Act or other appropriation act out of which expenditures or losses of Commonwealth funds shall occur as a result of the action or procedures; and (8) recommendation, if any, of the Secretary of the Budget and the reasons therefor.

The omission of an item indicates that the agency text of the fiscal note states that there is no information available with respect thereto. In items (3) and (6) information is set forth for the first through fifth fiscal years, following the year the program is implemented, which is stated. In item (4) information is set forth for the current and two immediately preceding years. In item (8) the recommendation, if any, made by the Secretary of the Budget is published with the fiscal note. "No fiscal impact" means no additional cost or revenue loss to the Commonwealth or its local political subdivision is intended. See 4 Pa. Code Chapter 7, Subchapter R (relating to fiscal notes).

Reproduction, Dissemination or Publication of Information

Third parties may not take information from the *Pennsylvania Code* and *Pennsylvania Bulletin* and reproduce, disseminate or publish information except as provided by 1 Pa. Code § 3.44:

§ 3.44. General permission to reproduce content of *Code* and *Bulletin*.

Information published under this part, which information includes, but is not limited to, cross references, tables of cases, notes of decisions, tables of contents, indexes, source notes, authority notes, numerical lists and codification guides, other than the actual text of rules or regulations may be reproduced only with the written consent of the [Legislative Reference] Bureau. The information which appears on the same leaf with the text of a rule or regulation, however, may be incidentally reproduced in connection with the reproduction of the rule or regulation, if the reproduction is for the private use of a subscriber and not for resale. There are no other restrictions on the reproduction of information published under this part, and the Commonwealth hereby consents to a reproduction.

List of Pa. Code Chapters Affected

The following numerical guide is a list of the chapters of each title of the *Pennsylvania Code* affected by documents published in the *Pennsylvania Bulletin* during 2024.

4 Pa. Code (Administration)

Adopted Rules

1	3516
5	6410
6	7, 6410
7	3018, 6414

Proposed Rules

105	5107
601a	4437
602a	4437
603a	4437
604a	4437
605a	4437
606a	4437
607a	4437
608	4437
609	4437
610	4437
611	4437
612	4437
613	4437
614	4437
615	4437

Statements of Policy

1	5110
9	16, 496, 730, 1334, 2350, 3404, 4134, 5238, 5826, 6115, 6264, 6713
58	1340
68	1340

7 Pa. Code (Agriculture)

Proposed Rules

59a	3318
150	5728, 5985

10 Pa. Code (Banking and Securities)

Statements of Policy

19	2092
----	------

12 Pa. Code (Commerce, Trade and Local Government)

Adopted Rules

145	145
-----	-----

22 Pa. Code (Education)

Proposed Rules

4	3353
---	------

25 Pa. Code (Environmental Protection)

Adopted Rules

801	6424
901	4117
1021	2776

Proposed Rules

250	3937
801	1953

28 Pa. Code (Health and Safety)

Statements of Policy

51	148
----	-----

31 Pa. Code (Insurance)

Proposed Rules

37	2492
37a	2492
5001	2993

34 Pa. Code (Labor and Industry)

Proposed Rules

501	6258
-----	------

37 Pa. Code (Law)

Adopted Rules

301	4122
481	3151

Statements of Policy

96a	4327
-----	------

40 Pa. Code (Liquor)

Adopted Rules

5	145, 6112
---	-----------

Proposed Rules

3	722
5	722
9	722
11	722

43 Pa. Code (Military Affairs)

Adopted Rules

9	5983
---	------

49 Pa. Code (Professional and Vocational Standards)

Adopted Rules

1	4318
5	3152
6	4322
16	2780
18	2780
23	368
29	6250
31	5092
36	3157
43b	6570
45	375

Proposed Rules

15	4127
25	2798
27	1060
31	3618
33	4130
35	2806
36	3623
40	383

Statements of Policy

16	3162
21	148, 3163
25	3165
41	3167
47	3169
48	3169
49	3169

51 Pa. Code (Public Officers)

Adopted Rules

11 2077
 13 2077
 15 2077
 17 2077
 19 2077
 21 2077
 23 2077
 25 2077

52 Pa. Code (Public Utilities)

Adopted Rules

59 5729

Statements of Policy

69 1670, 1675, 3036

55 Pa. Code (Human Services)

Proposed Rules

1187 6427
 1189 6427

Statements of Policy

1 148
 4210 1956

58 Pa. Code (Recreation)

Adopted Rules

65 5613, 5614
 75 1054
 97 1056
 107 1057
 111 1056, 1058
 133 1315, 6707
 135 1316
 139 3021
 141 1318, 1319, 3030, 3033
 147 5615, 6708
 617b 1537, 2923, 6594
 617c 2923
 623b 2923
 623c 2923
 627b 2923
 627c 2923
 629b 2923
 629c 2923
 631b 2923
 631c 2923
 633b 1537, 2923, 6594
 633c 2923
 635b 2923
 635c 2923
 639b 2923
 639c 2923
 641b 2923
 641c 2923
 643b 2923
 643c 2923
 645b 2923
 645c 2923
 647b 2923
 647c 2923
 649b 2923
 649c 2923
 651b 6594
 653b 1537, 2923
 653c 2923
 655b 2923
 655c 2923
 657b 2923

657c 2923
 659b 2923
 659c 2923
 670b 2923
 670c 2923
 674b 1537
 685b 2923
 685c 2923
 687b 2923
 687c 2923
 688b 2923
 688c 2923
 689 2923
 689a 2923
 690 1537

Proposed Rules

61 5618
 65 3523, 3524
 95 5619
 99a 5620
 117 3633
 133 5621
 139 1321, 1668
 141 1330, 1332
 147 3035, 5622
 503a 6710
 603a 2085
 633a 2085
 687a 2085
 812a 2085
 815a 6710
 819a 2085
 1119a 6710

Statements of Policy

603b 2093

61 Pa. Code (Revenue)

Proposed Rules

5 2996
 153 2999

67 Pa. Code (Transportation)

Adopted Rules

171a 719
 171b 719
 173 5616

201 Pa. Code (Rules of Judicial Administration)

Adopted Rules

5 3315

204 Pa. Code (Judicial System General Provisions)

Adopted Rules

29 6561
 71 138, 2219, 5472
 81 1946, 6696
 207 1525
 303a 1180

Proposed Rules

71 714, 3907
 81 1041
 87 1041

207 Pa. Code (Judicial Conduct)

Adopted Rules

1 1296
 3 1297

210 Pa. Code (Appellate Procedure)

Adopted Rules

1	5079
9	5079
21	4426
23	4426
63	4431
65	2481
69	6418

225 Pa. Code (Rules of Evidence)

Adopted Rules

Article VI	5726
------------	------

231 Pa. Code (Rules of Civil Procedure)

Adopted Rules

200	138
1000	5978
1915	5353
Part II	2735, 6418

Proposed Rules

1850	3780
1915	6244
1930	3782
1960	3785
Part II	1654

234 Pa. Code (Rules of Criminal Procedure)

Adopted Rules

1	2738
2	2743
4	2738
5	2738, 2743
10	2743

Proposed Rules

4	919
5	5221
7	919
10	919
11	5221

237 Pa. Code (Juvenile Rules)

Proposed Rules

1	2061, 5082
3	5087
6	5087
16	2065

246 Pa. Code (Minor Court Civil Rules)

Adopted Rules

200	2482
300	2482, 3147
500	2482

Proposed Rules

200	2344
300	714, 2066, 2344
500	714

249 Pa. Code (Philadelphia Rules)

Unclassified 617, 1181, 3520, 4113, 4313, 6420

252 Pa. Code (Allegheny County Rules)

Unclassified 1181, 2748, 4114

255 Pa. Code (Local Court Rules)

Unclassified 11, 12, 13, 14, 139, 140, 355, 361, 366, 617, 618, 716, 717, 955, 959, 1042, 1043, 1044, 1046, 1048, 1052, 1185, 1186, 1187, 1190, 1192, 1193, 1303, 1304, 1307, 1311, 1312, 1313, 1525, 1526, 1528, 1529, 1531, 1532, 1535, 1664, 1665, 1666, 1667, 1813, 1814, 1815, 1816, 1818, 1820, 1821, 1824, 1947, 1948, 1950, 1952, 2069, 2073, 2076, 2221, 2223, 2225, 2347, 2348, 2487, 2488, 2489, 2490, 2753, 2755, 2756, 2757, 2758, 2766, 2768, 2770, 2921, 3150, 3315, 3521, 3616, 3617, 3787, 3910, 3918, 3928, 3929, 3930, 3933, 4115, 4314, 4315, 4316, 4431, 4435, 5091, 5228, 5229, 5232, 5356, 5371, 5472, 5608, 5609, 5980, 5981, 6104, 6247, 6248, 6421, 6422, 6562, 6565, 6567, 6704, 6705, 6706

THE COURTS

Title 204—JUDICIAL SYSTEM GENERAL PROVISIONS

PART V. PROFESSIONAL ETHICS AND CONDUCT

[204 PA. CODE CH. 81]

Amendment of Rule 1.8 of the Pennsylvania Rules of Professional Conduct; Disciplinary Rules Docket No. 251

Order

Per Curiam

And Now, this 9th day of October, 2024, upon the recommendation of the Disciplinary Board of the Supreme Court of Pennsylvania; the proposal having been published for comment in the *Pennsylvania Bulletin*, 53 Pa.B. 5275 (August 26, 2023):

It Is Ordered pursuant to Article V, Section 10 of the Constitution of Pennsylvania that Rule 1.8 of the Rules of Professional Conduct is amended in the attached form.

This *Order* shall be processed in accordance with Pa.R.J.A. No. 103(b), and shall be effective in 30 days.

Additions to the rules are in bold and are underlined.

Deletions from the rules are shown in bold and brackets.

Annex A

TITLE 204. JUDICIAL SYSTEM GENERAL PROVISIONS

PART V. PROFESSIONAL ETHICS AND CONDUCT

Subpart A. PROFESSIONAL RESPONSIBILITY

CHAPTER 81. RULES OF PROFESSIONAL CONDUCT

Subchapter A. RULES OF PROFESSIONAL CONDUCT

§ 81.4. Rules of Professional Conduct.

The following are the Rules of Professional Conduct:

CLIENT-LAWYER RELATIONSHIP

Rule 1.8. Conflict of Interest: Current Clients: Specific Rules.

* * * * *

(j) A lawyer shall not have sexual relations with a client unless a consensual relationship existed between them when the client-lawyer relationship commenced. **“Sexual relations” includes, but is not limited to, communications of a sexual nature.**

* * * * *

Comment:

* * * * *

Client-Lawyer Sexual Relationships

(17) The relationship between lawyer and client is a fiduciary one in which the lawyer occupies the highest position of trust and confidence. The relationship is almost always unequal; thus, a sexual relationship between lawyer and client can involve unfair exploitation of the lawyer’s fiduciary role, in violation of the lawyer’s basic ethical obligation not to use the trust of the client to the client’s disadvantage. In addition, such a relationship

presents a significant danger that, because of the lawyer’s emotional involvement, the lawyer will be unable to represent the client without impairment of the exercise of independent professional judgment. Moreover, a blurred line between the professional and personal relationships may make it difficult to predict to what extent client confidences will be protected by the attorney-client evidentiary privilege, since client confidences are protected by privilege only when they are imparted in the context of the client-lawyer relationship. Because of the significant danger of harm to client interests and because the client’s own emotional involvement renders it unlikely that the client could give adequate informed consent, this Rule prohibits the lawyer from having sexual relations with a client regardless of whether the relationship is consensual and regardless of the absence of prejudice to the client. **For purposes of this Rule, “communications of a sexual nature” means requesting or transmitting any content, images, audio, video, or messages that contain sexually explicit material or that are intended to arouse or gratify the sexual desire of the sender or recipient. Communications that contain sexually explicit content but are related to the client’s legal matter and are made in furtherance of the representation are not “communications of a sexual nature” for the purposes of this Rule.**

(18) Sexual relationships that predate the client-lawyer relationship are not prohibited. Issues relating to the exploitation of the fiduciary relationship and client dependency are diminished when the sexual relationship existed prior to the commencement of the client-lawyer relationship. However, before proceeding with the representation in these circumstances, the lawyer should consider whether the lawyer’s ability to represent the client will be materially limited by the relationship. See Rule 1.7(a)(2).

(19) When the client is an organization, paragraph (j) of this Rule prohibits a lawyer for the organization (whether inside counsel or outside counsel) from having a sexual relationship with a constituent of the organization who supervises, directs or regularly consults with that lawyer concerning the organization’s legal matters.

* * * * *

[Pa.B. Doc. No. 24-1519. Filed for public inspection October 25, 2024, 9:00 a.m.]

Title 204—JUDICIAL SYSTEM GENERAL PROVISIONS

PART V. PROFESSIONAL ETHICS AND CONDUCT

[204 PA. CODE CH. 81]

Amendment of Rules 5.5, 7.1, 7.2, 7.3, 7.4, 7.5, and 7.7 of the Pennsylvania Rules of Professional Conduct; No. 252 Disciplinary Rules Docket

Order

Per Curiam

And Now, this 15th day of October, 2024, upon the recommendation of the Disciplinary Board of the Supreme Court of Pennsylvania; which followed the proposal to

amend Pa.R.P.C. 5.5, 7.1, 7.2, 7.3, 7.4, 7.5, and 7.7 having been published for comment in the *Pennsylvania Bulletin*, 51 Pa.B. 891 (February 20, 2021):

It Is Ordered pursuant to Article V, Section 10 of the Constitution of Pennsylvania that Rules 5.5, 7.1, 7.2, 7.3, 7.4, 7.5, and 7.7 of the Pennsylvania Rules of Professional Conduct are amended in the attached form.

This *Order* shall be processed in accordance with Pa.R.J.A. No. 103(b) and shall be effective in 30 days.

Material to be added is bolded and underlined.

Material to be deleted is bolded and in brackets.

Annex A

TITLE 204. JUDICIAL SYSTEM GENERAL PROVISIONS

PART V. PROFESSIONAL ETHICS AND CONDUCT

Subpart A. PROFESSIONAL RESPONSIBILITY

CHAPTER 81. RULES OF PROFESSIONAL CONDUCT

Subchapter A. RULES OF PROFESSIONAL CONDUCT

§ 81.4. Rules of Professional Conduct.

The following are the Rules of Professional Conduct:

LAW FIRMS AND ASSOCIATIONS

Rule 5.5. Unauthorized Practice of Law; Multi-jurisdictional Practice of Law.

* * * * *

Comment:

* * * * *

(4) Other than as authorized by law or this Rule, a lawyer who is not admitted to practice generally in this jurisdiction violates paragraph (b) if the lawyer establishes an office or other systematic and continuous presence in this jurisdiction for the practice of law. Presence may be systematic and continuous even if the lawyer is not physically present here. Such a lawyer must not hold out to the public or otherwise represent that the lawyer is admitted to practice law in this jurisdiction. See also [**Rules 7.1(a) and 7.5(b)**] **Rule 7.1.**

* * * * *

(21) Paragraphs (c) and (d) do not authorize communications advertising legal services **to prospective clients** in this jurisdiction by lawyers who are admitted to practice in other jurisdictions. Whether and how lawyers may communicate the availability of their services **to prospective clients** in this jurisdiction is governed by Rules 7.1 to [**7.5**] **7.3.**

INFORMATION ABOUT LEGAL SERVICES

Rule 7.1. Communications Concerning a Lawyer's Services.

A lawyer shall not make a false or misleading communication about the lawyer or the lawyer's services. A communication is false or misleading if it contains a material misrepresentation of fact or law, or omits a fact necessary to make the statement considered as a whole not materially misleading.

Comment:

(1) This Rule governs all communications about a lawyer's services, including advertising [**permitted by Rule 7.2**]. Whatever means are used to make known a lawyer's services, statements about them must be truthful.

(2) [**Truthful**] **Misleading truthful** statements [**that are misleading**] are [**also**] prohibited by this Rule. A truthful statement is misleading if it omits a fact necessary to make the lawyer's communication considered as a whole not materially misleading. A truthful statement is [**also**] misleading if [**there is**] a substantial likelihood **exists** that it will lead a reasonable person to formulate a specific conclusion about the lawyer or the lawyer's services for which there is no reasonable factual foundation. **A truthful statement is also misleading if presented in a way that creates a substantial likelihood that a reasonable person would believe the lawyer's communication requires that person to take further action when, in fact, no action is required.**

(3) [**An advertisement**] **A communication** that truthfully reports a lawyer's achievements on behalf of clients or former clients may be misleading if presented so as to lead a reasonable person to form an unjustified expectation that the same results could be obtained for other clients in similar matters without reference to the specific factual and legal circumstances of each client's case. Similarly, an **unsubstantiated claim about a lawyer's or law firm's services or fees, or an unsubstantiated comparison of the lawyer's or law firm's services or fees with [the services or fees] those of other lawyers or law firms,** may be misleading if presented with such specificity as would lead a reasonable person to conclude that the comparison **or claim** can be substantiated. The inclusion of an appropriate disclaimer or qualifying language may preclude a finding that a statement is likely to create unjustified expectations or otherwise mislead the public.

(4) **It is professional misconduct for a lawyer to engage in conduct involving dishonesty, fraud, deceit or misrepresentation. See Rule 8.4(c).** See also Rule 8.4(e) for the prohibition against stating or implying an ability to **improperly** influence [**improperly**] a government agency or official or to achieve results by means that violate the Rules of Professional Conduct or other law.

(5) **Firm names, letterhead and professional designations are communications concerning a lawyer's services. A firm may be designated by the names of all or some of its current members, by the names of deceased or retired members where there has been a succession in the firm's identity or by a trade name if it is not false or misleading. A lawyer or law firm also may be designated by a distinctive website address, social media username or comparable professional designation that is not misleading. A law firm name or designation is misleading if it implies a connection with a government agency, with a deceased or retired lawyer who was not a former member of the firm, with a lawyer not associated with the firm or a predecessor firm, with a nonlawyer or with a public or charitable legal services organization. If a firm uses a trade name that includes a geographical name such as "Springfield Legal Clinic," an express statement explaining**

that it is not a public legal aid organization may be required to avoid a misleading implication.

(6) A law firm with offices in more than one jurisdiction may use the same name or other professional designation in each jurisdiction, but identification of the lawyers in an office of the firm shall indicate the jurisdictional limitations on those not licensed to practice in the jurisdiction where the office is located.

(7) Lawyers may not imply or hold themselves out as practicing together in one firm when they are not a firm, as defined in Rule 1.0(c), because to do so would be false and misleading.

(8) It is misleading to use the name of a lawyer holding a public office in the name of a law firm, or in communications on the law firm's behalf, during any substantial period in which the lawyer is not actively and regularly practicing with the firm.

(9) Rules 7.1 through 7.3 apply to a communication about a lawyer's nonlegal services. See Rule 5.7.

Rule 7.2. [Advertising] Communications Concerning a Lawyer's Services: Specific Rules.

(a) [Subject to the requirements of Rule 7.1, a] A lawyer may [advertise] communicate information regarding the lawyer's services through [written, recorded or electronic communications, including public media, not within the purview of Rule 7.3] any media.

[(b) A copy or recording of an advertisement or written communication shall be kept for two years after its last dissemination along with a record of when and where it was used. This record shall include the name of at least one lawyer responsible for its content.

(c) [(b) A lawyer shall not **compensate**, give or **promise** anything of value to a person for recommending the lawyer's services[,] except that a lawyer may [pay]:

(1) **pay** the reasonable [**cost**] **costs** of advertisements or [**written**] communications permitted by this Rule;

(2) **pay** the usual charges of a lawyer referral service or [**other**] legal service [**organization**] **plan**; and

(3) **pay** for a law practice in accordance with Rule 1.17.

(c) A lawyer may communicate the fact that the lawyer does or does not practice in particular fields of law. A lawyer shall not state or imply that the lawyer is a specialist in a particular field, except as follows:

(1) a lawyer who has been certified by an organization approved by the Supreme Court of Pennsylvania as a certifying organization in accordance with paragraph (d) may advertise the certification during such time as the certification of the lawyer and the approval of the organization are both in effect;

(2) lawyer who is currently certified as a specialist in a particular field of law under the regulations of the highest court of a state in which that lawyer

is licensed to practice may communicate that certification so long as the lawyer clearly designates the jurisdiction from which the certification was issued and, unless the lawyer is also certified as described in paragraph (1) above, the communication also states that the lawyer is not certified in Pennsylvania;

(3) a lawyer who is not certified as a specialist as described in paragraphs (1) or (2) above may not claim to be a specialist in a particular field of law unless the lawyer can objectively verify the claim based upon the lawyer's experience, specialized training or education, and the claim is not otherwise false or misleading in violation of Rule 7.1, see Comment (8);

(i) a lawyer who communicates a specialty under this paragraph (3) shall include a disclaimer stating that the lawyer is not certified in the claimed specialty;

(ii) a lawyer may not claim specialization in more than one field of law;

(4) a lawyer admitted to engage in patent practice before the United States Patent and Trademark Office may use the designation "patent attorney" or substantially similar designation; and

(5) a lawyer engaged in admiralty practice may use the designation "admiralty," "proctor in admiralty" or substantially similar designation.

(d) [No advertisement or public communication shall contain an endorsement by a celebrity or public figure.] Upon recommendation of the Pennsylvania Bar Association, the Supreme Court of Pennsylvania may approve for purposes of paragraph (c) an organization that certifies lawyers, if the Court finds that:

(1) advertising by a lawyer of certification by the certifying organization will provide meaningful information, which is not false, misleading or deceptive, for use of the public in selecting or retaining a lawyer; and

(2) certification by the organization is available to all lawyers who meet objective and consistently applied standards relevant to practice in the area of the law to which the certification relates.

The approval of the certifying organization shall be for such period not longer than five (5) years as the Court shall order, and may be renewed upon recommendation of the Pennsylvania Bar Association.

(e) An advertisement or public communication that contains a paid endorsement shall disclose that the endorser is being paid or otherwise compensated for his or her appearance or endorsement. **No advertisement or public communication shall contain an endorsement by a celebrity or public figure.**

(f) A non-lawyer shall not portray a lawyer or imply that he or she is a lawyer in any advertisement or public communication; nor shall an advertisement or public communication portray a fictitious entity as a law firm, use a fictitious name to refer to lawyers not associated together in a law firm, or otherwise imply that lawyers are associated together in a law firm if that is not the case. **An advertisement or public communication shall not contain a portrayal of a client by a non-client; the re-enactment of any events or**

scenes; or, pictures or persons, which are not actual or authentic, without a disclosure that such depiction is a dramatization.

[(g)] An advertisement or public communication shall not contain a portrayal of a client by a non-client; the re-enactment of any events or scenes; or, pictures or persons, which are not actual or authentic, without a disclosure that such depiction is a dramatization.

[(h)] **[(g)]** Every advertisement that contains information about the lawyer's fee shall be subject to the following requirements:

(1) Advertisements that state or indicate that no fee **[shall] will** be charged in the absence of recovery shall disclose that the client will be liable for certain expenses in addition to the fee, if such is the case.

(2) A lawyer who advertises a specific fee or hourly rate or range of fees for a particular service shall honor the advertised fee for at least ninety (90) days; provided that for advertisements in media published annually, the advertised fee shall be honored for no less than one (1) year following initial publication unless otherwise stated as part of the advertisement.

[(i)] **[(h)]** All advertisements and written communications shall disclose the geographic location, by city or town, of the office in which the lawyer or lawyers who will actually perform the services advertised principally practice law. If the office location is outside the city or town, the county in which the office is located must be disclosed.

[(j)] **[(i)]** A lawyer shall not, directly or indirectly (whether through an advertising cooperative or otherwise), pay all or any part of the costs of an advertisement by a lawyer not in the same firm or by any for-profit entity other than the lawyer's firm, unless the advertisement discloses the name and principal office address of each lawyer or law firm involved in paying for the advertisement and, if any lawyer or law firm will receive referrals from the advertisement, the circumstances under which referrals will be made and the basis and criteria on which the referral system operates.

[(k)] **[(j)]** A lawyer shall not, directly or indirectly, advertise that the lawyer or **[his or her] the lawyer's** law firm will only accept, or has a practice limited to, particular types of cases unless the lawyer or **[his or her]** law firm handles **[,] these types of cases** as a principal part of **[his, her or its] the lawyer's or law firm's** practice **[, all aspects of the cases so advertised from intake through trial. If a lawyer or law firm advertises for a particular type of case that the lawyer or law firm ordinarily does not handle from intake through trial, that fact must be disclosed]**. A lawyer or law firm shall not advertise as a pretext to refer cases obtained from advertising to other lawyers.

[(k)] Any communication made under this Rule must include the name and contact information of at least one lawyer or law firm responsible for its content.

Comment:

[(1)] To assist the public in learning about and obtaining legal services, lawyers should be allowed to make known their services not only through

reputation but also through organized information campaigns in the form of advertising. Advertising involves an active quest for clients, contrary to the tradition that a lawyer should not seek clientele. However, the public's need to know about legal services can be fulfilled in part through advertising. This need is particularly acute in the case of persons of moderate means who have not made extensive use of legal services. The interest in expanding public information about legal services ought to prevail over considerations of tradition. Nevertheless, advertising by lawyers entails the risk of practices that are misleading or overreaching.

[(2)] **[(1)]** This Rule permits public dissemination of information concerning a lawyer's **[name]** or **[firm] law firm's** name, address, email address, website, and telephone number; the kinds of services the lawyer will undertake; the basis on which the lawyer's fees are determined, including prices for specific services and payment and credit arrangements; a lawyer's foreign language ability; names of references and, with their consent, names of clients regularly represented; and other information that might invite the attention of those seeking legal assistance.

[(3)] Questions of effectiveness and taste in advertising are matters of speculation and subjective judgment. Some jurisdictions have had extensive prohibitions against television and other forms of advertising, against advertising going beyond specified facts about a lawyer, or against "undignified" advertising. Television, the Internet, and other forms of electronic communication are now among the most powerful media for getting information to the public, particularly persons of low and moderate income; prohibiting television, Internet, and other forms of electronic advertising, therefore, would impede the flow of information about legal services to many sectors of the public. Limiting the information that may be advertised has a similar effect and assumes that the bar can accurately forecast the kind of information that the public would regard as relevant. But see Rule 7.3(a) for the prohibition against a solicitation through a real-time electronic exchange initiated by the lawyer.

(4) Neither this Rule nor Rule 7.3 prohibits communications authorized by law, such as a notice to members of a class in class action litigation.

Record of Advertising

(5) Paragraph (b) requires that a record of the content and use of advertising be kept in order to facilitate enforcement of this Rule. It does not require that advertising be subject to review prior to dissemination. Such a requirement would be burdensome and expensive relative to its possible benefits, and may be of doubtful constitutionality.]

Paying Others to Recommend a Lawyer

[(6)] Subject to the limitations set forth **[(2)]** **Ex-cept as permitted** under paragraphs **[(c)]** and **[(j)]** **[(b)(1)—(b)(3)]**, a lawyer is **[allowed] not permitted** to pay **others** for **[advertising permitted by this Rule, but otherwise is not permitted to pay another**

person for] recommending the lawyer's services [or for channeling professional work in a manner that violates Rule 7.3]. A communication contains a recommendation if it endorses or vouches for a lawyer's credentials, abilities, competence, character, or other professional qualities. Directory listings and group advertisements that list lawyers by practice area, without more, do not constitute impermissible "recommendations."

(3) Paragraph [(c)(1), however,] (b)(1) allows a lawyer to pay for advertising and communications permitted by this Rule, including the cost of print [,] directory listings, on-line directory listings, newspaper ads, television and radio [air time] air-time, domain-name registrations, sponsorship fees, Internet-based advertisements, and group advertising. A lawyer may compensate employees, agents and vendors who are engaged to provide marketing or client-development services, such as publicists, public-relations personnel, business-development staff, television and radio station employees or spokespersons and website designers.

[Moreover, a] (4) A lawyer may pay others for generating client leads, such as Internet-based client leads, as long as the lead generator does not recommend the lawyer, any payment to the lead generator is consistent with Rules 1.5(e) (division of fees) and 5.4 (professional independence of the lawyer), and the lead generator's communications are consistent with Rule 7.1 (communications concerning a lawyer's services). To comply with Rule 7.1, a lawyer must not pay a lead generator that states, implies, or creates a reasonable impression that it is recommending the lawyer, is making the referral without payment from the lawyer, or has analyzed a person's legal problems when determining which lawyer should receive the referral. See Comment (2) (definition of "recommendation"). See also Rule 5.3 (duties of lawyers and law firms with respect to the conduct of nonlawyers) for the duties of lawyers and law firms with respect to the conduct of non-lawyers and Rule 8.4(a) (duty to avoid violating the Rules through the acts of another). [This restriction does not prevent an organization or person other than the lawyer from advertising or recommending the lawyer's services. Thus, a]

(5) A legal aid agency or prepaid legal services plan may pay to advertise legal services provided under its auspices. Likewise, a lawyer may participate in lawyer referral programs and pay the usual fees charged by such programs. [Paragraph (c) does not prohibit paying regular compensation to an assistant, such as a secretary, to prepare communications permitted by this Rule.] A "legal service plan" is a prepaid or group legal service plan or a similar delivery system that assists people who seek to secure legal representation.

(6) A lawyer who accepts assignments or referrals from a legal service plan or referrals from a lawyer referral service must act reasonably to assure that the activities of the plan or service are compatible with the lawyer's professional obligations. Legal service plans and lawyer referral services may communicate with the public, but such communication must be in conformity with these Rules. A

"lawyer referral service" is any person, group of persons, association, organization or entity that receives a fee or charge for referring or causing the direct or indirect referral of a potential client to a lawyer drawn from a specific group or panel of lawyers.

Communications About Fields of Practice

(7) Paragraph (c)(1) permits a lawyer to state that the lawyer is certified as a specialist in a field of law if such certification is granted by an organization approved by the Supreme Court of Pennsylvania. Paragraph (c)(2) permits a lawyer to state the lawyer is certified as a specialist under the regulations of the highest court of another state where the lawyer is licensed to practice, so long as the lawyer clearly states if the lawyer is not also certified in Pennsylvania. Certification signifies that an objective entity has recognized an advanced degree of knowledge and experience in the specialty area greater than is suggested by general licensure to practice law. Court approved certifying organizations may be expected to apply standards of experience, knowledge and proficiency to ensure that a lawyer's recognition as a specialist is meaningful and reliable. To ensure that consumers can obtain access to useful information about an organization granting certification, the name of the certifying organization must be included in any communication regarding the certification.

(8) Paragraph (c) of this Rule generally permits a lawyer to communicate that the lawyer does or does not practice in a particular area of law. Under paragraph (c)(3), a lawyer is permitted to state that the lawyer "concentrates in" or is a "specialist," practices a "specialty," or "specializes in" particular fields based on the lawyer's objectively verifiable experience, specialized training or education. Such communications are subject to the "false and misleading" standard applied in Rule 7.1 to communications concerning a lawyer's services. Authorizing such objectively verifiable statements comports with constitutional limitations on the regulation of commercial speech. Appropriate bases for a lawyer's claim of specialization under paragraph (c)(3) may include the proportion of the lawyer's practice devoted to the specialty, the years of experience practicing the specialty, the continued education acquired pertaining to the specialty, and the recency of the experience or education in the field of specialization.

(9) The Patent and Trademark Office has a long-established policy of designating lawyers practicing before the Office. The designation of Admiralty practice also has a long historical tradition associated with maritime commerce and the federal courts. A lawyer's communications about these practice areas are not prohibited by this Rule.

[Endorsements

(7) Paragraphs (d) and (e) require] (10) Paragraph (e) requires truthfulness in any advertising in which an endorsement of a lawyer or law firm is made. The prohibition against endorsement by a celebrity or public figure is consistent with the purpose of Rule 7.1 to avoid the creation of an unjustified expectation of a particular legal result on the part of a prospective client.

Portrayals

[(8)] (11) [Paragraphs] Paragraph (f) [and (g)], similarly, [require] requires truth in advertising when portrayals are made part of legal advertising. A portrayal, by its nature, is a depiction of a person, event or scene, not the actual person, event or scene itself. [Paragraphs] Paragraph (f) [and (g) were added to ensure] ensures that any portrayals used in advertising legal services are not misleading or overreaching. Creating the impression that lawyers are associated in a firm where that is not the case [was considered] is inherently misleading because it suggests that the various lawyers involved are available to support each other and contribute to the handling of a case. Paragraph (f) accordingly prohibits advertisements that create the impression of a relationship among lawyers where none exists, such as by using a fictitious name to refer to the lawyers involved if they are not associated together in a firm.

Disclosure of Fees and Client Expenses

[(9)] (12) Consistent with the public's need to have an accurate dissemination of information about the cost of legal services, paragraph [(h)] (g) requires disclosure of a client's responsibility for payment of expenses in contingent fee matters when the client will be required to pay any portion of expenses that will be incurred in the handling of a legal matter.

[(10)] (13) Under the same rationale, paragraph [(h)] (g) imposes minimum periods of time during which advertised fees must be honored.

Disclosure of Geographic Location of Practice

[(11)] (14) Paragraph [(i)] (h) requires disclosure of the geographic location in which the advertising lawyer's primary practice is situated. This provision seeks to rectify situations in which a person seeking legal services is misled into concluding that an advertising lawyer has his or her primary practice in the client's hometown when, in fact, the advertising lawyer's primary practice is located elsewhere. Paragraph [(i)] (h) ensures that a client has received a disclosure as to whether the lawyer he or she ultimately chooses maintains a primary practice located outside of the client's own city, town or county.

Disclosure of Payment of Advertising Costs

[(12)] (15) Paragraph [(j)] (i) prohibits lawyers and law firms from paying advertising costs of independent lawyers or other persons unless disclosure is made in the advertising of the name and address of each paying lawyer or law firm, as well as of the business relationship between the paying parties and the advertising parties.

[(13)] (16) Advertisements sponsored by advertising cooperatives (where lawyers or law firms pool resources to buy advertising space or time) are considered advertisements by each of the lawyers participating in the cooperative and accordingly will be subject generally to all of the provisions of these Rules on advertising. Advertising cooperatives have been referred to expressly in paragraph [(j)] (i) to make clear that references to "indirect" actions are intended to have a wide scope and include advertising cooperatives and similar arrangements. Thus, advertising cooperatives and similar arrangements are permissible, but only if the required disclosures are made. In the case of cooperative arrangements, the required disclosures must include the basis or criteria on which

lawyers or law firms participating in the cooperative will be referred cases, e.g., chronological order of calls, geographic location, etc.

[(14)] (17) Paragraph [(k)] (j) prohibits a lawyer from misleading the public by giving the impression in an advertisement that the lawyer or [his or her] the lawyer's law firm [specializes] practices in a particular area of the law unless the lawyer or [his or her] the law firm handles the type of case advertised as a principal part of the practice [of the lawyer or law firm]. For example, where a lawyer advertises for "personal injury cases" or "serious personal injury cases" or "death cases only" those types of cases must, in fact, constitute a principal part of the practice of the lawyer or [his or her] firm.

[(15)] (18) Paragraph [(k)] (j) also prohibits advertising for the primary purposes of obtaining cases that can be referred or brokered to another lawyer. Obviously, a lawyer is permitted and encouraged to refer cases to other lawyers where that lawyer does not have the skill or expertise to properly represent a client. However, it is misleading to the public for a lawyer or law firm, with knowledge that the lawyer or law firm will not be handling a majority of the cases attracted by advertising, to nonetheless advertise for those cases only to refer the cases to another lawyer whom the client did not initially contact. In addition, a lawyer who advertises for a particular type of case may not mislead the client into believing that the lawyer or law firm will fully represent that client when, in reality, the lawyer or law firm refers all of its non-settling cases to another law firm for trial.

Required Contact Information

(19) This Rule requires that any communication about a lawyer or law firm's services include the name of, and contact information for, the lawyer or law firm. Contact information includes a website address, a telephone number, an email address or a physical office location.

Rule 7.3. Solicitation of Clients.

(a) "Solicitation" or "solicit" denotes a communication initiated by or on behalf of a lawyer or law firm that is directed to a specific person the lawyer knows or reasonably should know needs legal services in a particular matter and that offers to provide, or reasonably can be understood as offering to provide, legal services for that matter.

[(a)] (b) A lawyer shall not solicit [in-person or by intermediary] professional employment [from a person with whom the lawyer has no family or prior professional relationship] by live person-to-person contact when a significant motive for the lawyer's doing so is the lawyer's or law firm's pecuniary gain, unless the [person contacted is a] contact is with a:

(1) lawyer [or has a]; or

(2) person who has a family, close personal, or prior professional relationship with the lawyer or law firm.

[The term "solicit" includes contact in-person, by telephone or by real-time electronic communication, but, subject to the requirements of Rule 7.1 and Rule 7.3(b), does not include written communi-

cations, which may include] **(c) A lawyer may utilize targeted, direct mail advertisements to solicit professional employment.**

[**(b)] (d) A lawyer [may contact, or send a written communication to, the target of the solicitation for the purpose of obtaining professional employment unless] shall not solicit professional employment even when not otherwise prohibited by paragraph (b), if:**

(1) the lawyer knows or reasonably should know that the physical, emotional or mental state of the [**person] target of the solicitation** is such that the person could not exercise reasonable judgment in employing a lawyer;

(2) the [**person] target of the solicitation** has made known to the lawyer a desire not to receive communications from the lawyer;

(3) the [**communication] solicitation** involves coercion, duress, or harassment; or

(4) the [**communication is a] solicitation is directed** to a party who has been named as a defendant or respondent in a domestic relations action. In such cases, the lawyer shall wait until proof of service appears on the docket before communication with the named defendant or respondent.

(e) This Rule does not prohibit communications authorized by law or ordered by a court or other tribunal.

(f) Notwithstanding the prohibitions in this Rule, a lawyer may participate with a prepaid or group legal service plan operated by an organization not owned or directed by the lawyer that uses live person-to-person contact to enroll members or sell subscriptions for the plan from persons who are not known to need legal services in a particular matter covered by the plan.

Comment:

(1) [**A solicitation is a targeted communication initiated by the lawyer that is directed to a specific person and that offers to provide, or can reasonably be understood as offering to provide, legal services. In contrast, a] Paragraph (b) prohibits a lawyer from soliciting professional employment by live person-to-person contact when a significant motive for the lawyer's doing so is the lawyer's or the law firm's pecuniary gain. A lawyer's communication [typically does not constitute] is not a solicitation if it is directed to the general public, such as through a billboard, an Internet banner advertisement, a website or a television commercial, or if it is in response to a request for information or is automatically generated in response to [Internet] electronic searches.**

(2) [**There is a potential for abuse when a solicitation involves direct in-person] "Live person-to-person contact" means in-person, face-to-face, live telephone [or] and other real-time [electronic contact by a lawyer with someone known to need legal services. These forms] visual or auditory person-to-person communications where the person is subject to a direct personal encounter without time for reflection. Such person-to-person contact includes**

text messages. Person-to-person contact does not include chat rooms or other written communications that recipients may easily disregard. A potential for overreaching exists when a lawyer, seeking pecuniary gain, solicits a person known to be in need of legal services. This form of contact [**subject] subjects a person to the private importuning of a trained advocate, in a direct interpersonal encounter. The person who may already feel overwhelmed by the circumstances giving rise to the need for legal services, may find it difficult to fully [to] evaluate all available alternatives with reasoned judgment and appropriate self-interest in the face of the lawyer's presence and insistence upon [being retained immediately] an immediate response. The situation is fraught with the possibility of undue influence, intimidation, and over-reaching.**

(3) [**This] The** potential for [**abuse] overreaching** inherent in [**direct in-person, live telephone or real-time electronic solicitation] live person-to-person contact**, justifies its prohibition, [**particularly] since lawyers have alternative means of conveying necessary information [to those who may be in need of legal services]. In particular, communications can be mailed or transmitted by email or other electronic means that [do not involve real-time contact and] do not violate other laws [governing solicitations]. These forms of communications [and solicitations] make it possible for the public to be informed about the need for legal services, and about the qualifications of available lawyers and law firms, without subjecting the public to [**direct in-person, telephone or real-time electronic] live person-to-person** persuasion that may overwhelm a person's judgment.**

(4) [**The use of general advertising and written, recorded or electronic communications to transmit information from lawyer to the public, rather than direct in-person, live telephone or real-time electronic contact, will help to assure that the information flows cleanly as well as freely. The contents of advertisements and communications permitted under Rule 7.2 can be permanently recorded so that they cannot be disputed and may be shared with others who know the lawyer. This potential for informal review is itself likely to help guard against statements and claims that might constitute false and misleading communications, in violation of Rule 7.1.] The contents of [direct in-person, live telephone or real-time electronic] live person-to-person contact can be disputed and may not be subject to third-party scrutiny. Consequently, they are much more likely to approach (and occasionally cross) the dividing line between accurate representations from those that are false and misleading.**

(5) There is far less likelihood that a lawyer would engage in [**abusive practices] overreaching** against a former client, or a person with whom the lawyer has a close personal or family relationship, or in situations in which the lawyer is motivated by considerations other than the lawyer's pecuniary gain. Nor is there a serious potential for [**abuse] overreaching** when the person contacted is a lawyer. Consequently, the general prohibition in Rule 7.3(a) is not applicable in those situations. [**Also, paragraph (a)] Paragraph (b)** is not intended to prohibit a lawyer from participating in constitutionally protected activities of public or charitable legal-service organizations or bona fide political, social, civic, fraternal,

employee or trade organizations whose purposes include providing or recommending legal services to their members or beneficiaries.

(6) **[But even permitted forms of solicitation can be abused. Thus, any]** A solicitation **[which]** that contains **false or misleading** information **[which is false or misleading]** within the meaning of Rule 7.1, **[which]** that involves coercion, duress or harassment within the meaning of **[Rule 7.3(b)(3)]** **Rule 7.3(d)(3)**, or **[which]** that involves contact with someone who has made known to the lawyer desire not to be solicited by the lawyer within the meaning of **[Rule 7.3(b)(2)]** **Rule 7.3(d)(2)** is prohibited. Moreover, if after sending a letter or other communication as permitted by Rule 7.2 the lawyer receives no response, any further effort to communicate with the recipient of the communication may violate the provisions of Rule 7.3(b). **Live, person-to-person contact of individuals who may be especially vulnerable to coercion or duress is ordinarily not appropriate, for example, the elderly, those whose first language is not English, or the disabled.**

(7) This Rule **[is]** **does** not **[intended to]** prohibit a lawyer from contacting representatives of organizations or groups that may be interested in establishing a group or prepaid legal plan for their members, insureds, beneficiaries or other third-parties for the purposes informing such entities of the availability of and details concerning the plan or arrangement which the lawyer or lawyer's firm is willing to offer. This form of communication is not directed to people who are seeking legal services for themselves. Rather, it is usually addressed to an individual acting in a fiduciary capacity seeking a supplier of legal services for others who may, if they choose, become prospective clients of the lawyer. Under these circumstances, the activity which the lawyer undertakes in communicating with such representatives and the type of information transmitted to the individual are functionally similar to and serve the same purpose as advertising permitted under Rule 7.2.

(8) In **[this instance]** **Rule 7.3(d)(4)**, the term "domestic relations actions" includes the actions governed by the Family Court Rules, *see* Pa.R.C.P. No. 1931(a), and actions pursuant to the Protection of Victims of Sexual Violence or Intimidation Act, *see* 42 Pa.C.S. §§ 62A03 *et seq.* In such cases, a defendant/respondent party's receipt of a lawyer's solicitation prior to being served with the complaint can increase the risk of a violent confrontation between the parties. The prohibition in **[RPC 7.3(b)(4)]** **RPC 7.3(d)(4)** against any solicitation prior to proof of service appearing on the docket is intended to reduce any such risk and allow for the plaintiff to take any appropriate steps.

(9) Communications authorized by law or ordered by a court or tribunal include a notice to potential members of a class in class action litigation.

(10) Paragraph (f) of this Rule permits a lawyer to participate with an organization which uses personal contact to enroll members for its group or prepaid legal service plan, provided that the personal contact is not undertaken by any lawyer who would be a provider of legal services through the plan. The organization must not be owned by or

directed (whether as manager or otherwise) by any lawyer or law firm that participates in the plan. For example, paragraph (f) would not permit a lawyer to create an organization controlled directly or indirectly by the lawyer and use the organization for the person-to-person solicitation of legal employment of the lawyer through memberships in the plan or otherwise. The communication permitted by these organizations must not be directed to a person known to need legal services in a particular matter, but must be designed to inform potential plan members generally of another means of affordable legal services. Lawyers who participate in a legal service plan must reasonably assure that the plan sponsors are in compliance with Rules 7.1, 7.2 and 7.3(d).

Rule 7.4. **[Communication of Fields of Practice and Specialization]** **[Reserved].**

[(a) A lawyer may communicate the fact that the lawyer does or does not practice in particular fields of law. A lawyer shall not state that the lawyer is a specialist except as follows:

(1) a lawyer admitted to engage in patent practice before the United States Patent and Trademark Office may use the designation "patent attorney" or a substantially similar designation;

(2) a lawyer engaged in admiralty practice may use the designation "admiralty," "proctor in admiralty," or a substantially similar designation;

(3) a lawyer who has been certified by an organization approved by the Supreme Court of Pennsylvania as a certifying organization in accordance with paragraph (b) may advertise the certification during such time as the certification of the lawyer and the approval of the organization are both in effect;

(4) a lawyer may communicate that the lawyer is certified in a field of practice only when that communication is not false or misleading and that certification is granted by the Supreme Court of Pennsylvania.

(b) Upon recommendation of the Pennsylvania Bar Association, the Supreme Court of Pennsylvania may approve for purposes of paragraph (a) an organization that certifies lawyers, if the Court finds that:

(1) advertising by a lawyer of certification by the certifying organization will provide meaningful information, which is not false, misleading or deceptive, for use of the public in selecting or retaining a lawyer; and

(2) certification by the organization is available to all lawyers who meet objective and consistently applied standards relevant to practice in the area of the law to which the certification relates.

The approval of the certifying organization shall be for such period not longer than five (5) years as the Court shall order, and may be renewed upon recommendation of the Pennsylvania Bar Association.

Comment:

(1) This Rule permits a lawyer to indicate areas of practice in communications about the lawyer's services; for example, in a telephone directory or

other advertising. If a lawyer practices only in certain fields, or will not accept matters except in such fields, the lawyer is permitted so to indicate. However, stating that the lawyer is a “specialist” is not permitted unless the lawyer has been certified as a specialist by a certifying organization approved under the procedure of paragraph (b). The standards in paragraph (b)(1) and (2) are intended to comply with the requirements for advertising claims of specialization set forth in *Peel v. Attorney Registration and Disciplinary Commission of Illinois*, 496 U.S. 91, 110 L.Ed.2d 83, 110 S.Ct. 2281 (1990).]

Rule 7.5. [Firm Names and Letterheads] [Reserved].

[(a) A lawyer shall not use a firm name, letterhead or other professional designation that violates Rule 7.1. A trade name may be used by a lawyer in private practice if it does not imply a connection with a government, government agency or with a public or charitable legal services organization and is not otherwise in violation of Rule 7.1. If otherwise lawful a firm may use as, or continue to include in, its name, the name or names of one or more deceased or retired members of the firm or of a predecessor firm in a continuing line of succession.

(b) A law firm with offices in more than one jurisdiction may use the same name or other professional designation in each jurisdiction, but identification of the lawyers in an office of the firm shall indicate the jurisdictional limitations on those not licensed to practice in the jurisdiction where the office is located.

(c) The name of a lawyer holding a public office shall not be used in the name of a law firm, or in communications on its behalf, during any substantial period in which the lawyer is not actively and regularly practicing with the firm.

(d) Lawyers shall not state or imply that they practice in a partnership or other organization unless that is the fact.

Comment:

(1) A firm may be designated by the names of all or some of its members, by the names of deceased members where there has been a continuing succession in the firm’s identity or by a trade name such as the “ABC Legal Clinic.” A lawyer or law firm may also be designated by a distinctive website address or comparable professional designation. Although the United States Supreme Court has held that legislation may prohibit the use of trade names in professional practice, use of such names in law practice is acceptable so long as it is not misleading. If a private firm uses a trade name that includes a geographical name such as “Springfield Legal Clinic,” an express disclaimer that it is a public legal aid agency may be required to avoid a misleading implication. It may be observed that any firm name including the name of a deceased partner is, strictly speaking, a trade name. The use of such names to designate law firms has proven a useful means of identification. However, it is misleading to use the name of a lawyer not associated with the firm or a predecessor of the firm, or the name of a nonlawyer.

(2) With regard to paragraph (d), lawyers sharing office facilities, but who are not in fact associated with each other in a law firm, may not denominate themselves as, for example, “Smith and Jones,” for that title suggests that they are practicing law together in a firm.]

Rule 7.7. [Lawyer Referral Service] [Reserved].

[(a) A lawyer shall not accept referrals from a lawyer referral service if the service engaged in communication with the public or direct contact with prospective clients in a manner that would violate the Rules of Professional Conduct if the communication or contact were made by the lawyer.

(b) A “lawyer referral service” is any person, group of persons, association, organization or entity that receives a fee or charge for referring or causing the direct or indirect referral of a potential client to a lawyer drawn from a specific group or panel of lawyers.

Comment:

(1) This Rule prevents a lawyer from circumventing the Rules of Professional Conduct by using a lawyer referral service or similar organization which would not be subject to the Rules of Professional Conduct. A lawyer may pay the usual charges of a lawyer referral service. A lawyer may not, however, share legal fees with a non-lawyer. See Rule 5.4(a).]

[Pa.B. Doc. No. 24-1520. Filed for public inspection October 25, 2024, 9:00 a.m.]

Title 255—LOCAL COURT RULES

COLUMBIA COUNTY

Crime Victim’s Compensation Fund, Victim Witness Services; 24 AD 2024; 1 MV 2024

Order

And Now, this 11th day of April, 2024, pursuant to 18 P.S. § 11.1101,

It Is Hereby Ordered as follows:

1. The total assessment of the Crime Victim’s Compensation Fund, the Victim Witness Services Fund, and the Local Victim Services Fund (as recently amended in Act 77 of 2022) shall be increased to \$90.00 unless otherwise ordered by this Court. This assessment shall be effective for all crimes occurring after April 7, 2023 and only to cases in which sentencing occurs after the effective date of this Order per paragraph 4., as follows. This assessment shall be applicable to criminal cases in which the defendant pleads guilty, nolo contendere, who is otherwise convicted of a crime, or who is placed in any type of diversionary program, including, but not limited to, Accelerated Rehabilitative Disposition and Felony Diversion.

2. This cost shall be imposed at both the Magisterial District courts and the Court of Common Pleas of this

Judicial District notwithstanding any statutory provision to the contrary.

3. Pursuant to 18 P.S. § 11.1101(b), disposition of the assessment shall be as follows:

a. \$44.00 of the costs imposed shall be paid into the Crime Victim's Compensation Fund;

b. \$25.00 of the costs imposed shall be paid to the Victim Witness Services Fund through the Pennsylvania Commission on Crime and Delinquency;

c. \$21.00 of the costs imposed shall be paid to the Local Victims Services Fund. These monies shall be deposited into a separate account to be utilized by the Office of District Attorney of Columbia County solely in the manner required by 18 P.S. § 11.1101;

d. These changes replace the former Section 11.1101(b)(1) and (2) assessments, which subsections were deleted by Act 77 of 2022, P.L. 775, § 12.

4. This Order shall be effective within thirty (30) days after publication thereof in *The Pennsylvania Bulletin*, and shall govern all criminal matters.

5. The District Court Administrator, in accordance with Pa.R.Crim.P. 105, shall:

a. File one (1) copy of this Order with the Administrative Office of the Pennsylvania Courts via email to adminrules@pacourts.us;

b. File with the Legislative Bureau for publication in *The Pennsylvania Bulletin*.

c. Publish one (1) copy of this Order on the Columbia-Montour 26th Judicial District County Court website.

By the Court

HONORABLE GARY E. NORTON,
President Judge

[Pa.B. Doc. No. 24-1521. Filed for public inspection October 25, 2024, 9:00 a.m.]

Title 255—LOCAL COURT RULES

CRAWFORD COUNTY

In the Matter of a Booking Center Fee; No. AD 1 of 2024

Administrative Order

And Now, October 16, 2024, the Court, pursuant to 42 Pa.C.S.A. §§ 1725.5 and 1725.6, *Orders* as follows:

1. Every person described in 42 Pa.C.S.A. § 1725.5(a) shall be required to pay a booking center fee of two hundred dollars in addition to any other fines, penalties or costs imposed by law; and

2. This Order shall be processed in accordance with Pa.R.J.A. 103(c), and effective thirty days after publication in the *Pennsylvania Bulletin*.

By the Court

JOHN F. SPATARO,
President Judge

[Pa.B. Doc. No. 24-1522. Filed for public inspection October 25, 2024, 9:00 a.m.]

Title 255—LOCAL COURT RULES

MONTOUR COUNTY

Crime Victim's Compensation Fund, Victim Witness Services; 14 AD 2024; 1 MV 2024

Order

And Now, this 11th day of April, 2024, pursuant to 18 P.S. § 11.1101,

It Is Hereby Ordered as follows:

1. The total assessment of the Crime Victim's Compensation Fund, the Victim Witness Services Fund, and the Local Victim Services Fund (as recently amended in Act 77 of 2022) shall be increased to \$90.00 unless otherwise ordered by this Court. This assessment shall be effective for all crimes occurring after April 7, 2023 and only to cases in which sentencing occurs after the effective date of this Order per paragraph 4., as follows. This assessment shall be applicable to criminal cases in which the defendant pleads guilty, nolo contendere, who is otherwise convicted of a crime, or who is placed in any type of diversionary program, including, but not limited to, Accelerated Rehabilitative Disposition and Felony Diversion.

2. This cost shall be imposed at both the Magisterial District courts and the Court of Common Pleas of this Judicial District notwithstanding any statutory provision to the contrary.

3. Pursuant to 18 P.S. § 11.1101(b), disposition of the assessment shall be as follows:

a. \$44.00 of the costs imposed shall be paid into the Crime Victim's Compensation Fund;

b. \$25.00 of the costs imposed shall be paid to the Victim Witness Services Fund through the Pennsylvania Commission on Crime and Delinquency;

c. \$21.00 of the costs imposed shall be paid to the Local Victims Services Fund. These monies shall be deposited into a separate account to be utilized by the Office of District Attorney of Montour County solely in the manner required by 18 P.S. § 11.1101;

d. These changes replace the former Section 11.1101(b)(1) and (2) assessments, which subsections were deleted by Act 77 of 2022, P.L. 775, § 12.

4. This Order shall be effective within thirty (30) days after publication thereof in *The Pennsylvania Bulletin*, and shall govern all criminal matters.

5. The District Court Administrator, in accordance with Pa.R.Crim.P. 105, shall:

a. File one (1) copy of this Order with the Administrative Office of the Pennsylvania Courts via email to adminrules@pacourts.us;

b. File with the Legislative Bureau for publication in *The Pennsylvania Bulletin*.

c. Publish one (1) copy of this Order on the Columbia-Montour 26th Judicial District County Court website.

By the Court

HONORABLE GARY E. NORTON,
President Judge

[Pa.B. Doc. No. 24-1523. Filed for public inspection October 25, 2024, 9:00 a.m.]

Title 255—LOCAL COURT RULES

NORTHAMPTON COUNTY

Administrative Order 2024-17—Applications for Treatment Courts; No. C-48-AD-408-2024

Administrative Order

And Now, this 11th day of October, 2024, with respect to the Northampton County Court of Common Pleas' Recovery Court, Mental Health Court, and Veterans' Court (collectively "Northampton County Treatment Courts"), it is hereby *Ordered* and *Decreed*, as follows:

1. All applications for admission to the Northampton County Treatment Courts shall be submitted directly to the Administrative Judge of Treatment Courts, the Honorable Jennifer Sletvold, by either hand delivery to Court Administration or via email at spascoe@norcopa.gov. Any application that is submitted elsewhere, without being provided to the Administrative Judge of Treatment Courts, will not be considered; and

2. Any application for the Northampton County Treatment Courts must be submitted within thirty (30) days from the date of arraignment, without exception, in order to be considered. Applications for Mental Health Court

may be submitted even if the physician certification remains pending.

It is further *Directed* that the Court Administrator of Northampton County shall comply with all publishing requirements set forth in Pa.R.J.A. 103(c)(5)-(6), such as: filing two (2) certified copies of this Order with the Legislative Reference Bureau for publication in the *Pennsylvania Bulletin*; filing one (1) certified copy of the Order with the Administrative Office of Pennsylvania Courts; publishing a copy of this Order on the Court's website; and incorporating these procedures into the complete set of Northampton County Local Rules no later than thirty (30) days following publication in the *Pennsylvania Bulletin*.

This local rule shall become effective on Monday, November 18, 2024, after no less than thirty (30) days of publication in the *Pennsylvania Bulletin*.

By the Court

CRAIG A. DALLY,
President Judge

[Pa.B. Doc. No. 24-1524. Filed for public inspection October 25, 2024, 9:00 a.m.]

RULES AND REGULATIONS

Title 58—RECREATION

GAME COMMISSION

[58 PA. CODE CH. 133]

Wildlife Classification; Birds

To effectively manage the wildlife resources of this Commonwealth, the Game Commission (Commission) at its September 20, 2024, meeting amends § 133.21 (relating to classification of birds) to update the common and scientific name of Northern Goshawk (*Accipiter gentilis*) to American Goshawk (*Accipiter atricapillus*) on the Commonwealth's list of endangered birds.

This final-form rulemaking will not have an adverse impact on the wildlife resources of this Commonwealth.

The authority for this final-form rulemaking is 34 Pa.C.S. (relating to Game and Wildlife Code) (code).

Notice of proposed rulemaking was published at 54 Pa.B. 5621 (September 7, 2024).

1. Purpose and Authority

Based on current scientific findings and changes to accepted nomenclature, the Commission amends § 133.21 to update the common and scientific name of Northern Goshawk (*Accipiter gentilis*) to American Goshawk (*Accipiter atricapillus*) on the Commonwealth's list of endangered birds. Formerly considered a single species, goshawks in Europe and North America were split into separate species in the 64th Supplement to the American Ornithological Society's Checklist of North American Birds due to genetic and behavioral differences. The European species, Northern Goshawk (*Accipiter gentilis*), retained the original common and scientific names and the North American species, American Goshawk (*Accipiter atricapillus*) received new common and scientific names. These changes do not affect protection or management of goshawks within this Commonwealth but update the Commonwealth's list to reflect the current taxonomic resolution of each species, maintaining the agency's science-based approach to wildlife management.

Section 322(c)(8) of the code (relating to powers and duties of commission) specifically empowers the Commission to "[a]dd to or change the classification of any wild bird or wild animal." Section 2102(a) of the code (relating to regulations) provides that "[t]he commission shall promulgate such regulations as it deems necessary and appropriate concerning game or wildlife and hunting or furtaking in this Commonwealth, including regulations relating to the protection, preservation and management of game or wildlife and game or wildlife habitat, permitting or prohibiting hunting or furtaking, the ways, manner, methods and means of hunting or furtaking, and the health and safety of persons who hunt or take wildlife or may be in the vicinity of persons who hunt or take game or wildlife in this Commonwealth." The amendments to § 133.21 are adopted under this authority.

2. Regulatory Requirements

This final-form rulemaking amends § 133.21 to update the common and scientific name of Northern Goshawk (*Accipiter gentilis*) to American Goshawk (*Accipiter atricapillus*) on the Commonwealth's list of endangered birds.

3. Persons Affected

Persons concerned with the American Goshawk (*Accipiter atricapillus*) within this Commonwealth will be affected by this final-form rulemaking.

4. Comment and Response Summary

There were no official comments received on this final-form rulemaking.

5. Cost and Paperwork Requirements

This final-form rulemaking should not result in any additional cost or paperwork.

6. Effective Date

This final-form rulemaking will be effective upon final-form publication in the *Pennsylvania Bulletin* and will remain in effect until changed by the Commission.

7. Contact Person

For further information about this final-form rulemaking, contact Jason L. DeCoskey, Director, Bureau of Wildlife Protection, 2001 Elmerton Avenue, Harrisburg, PA 17110-9797, (717) 783-6526.

Findings

The Commission finds that:

(1) Public notice of intention to adopt the administrative amendments adopted by this order has been given under sections 201 and 202 of the act of July 31, 1968 (P.L. 769, No. 240) (45 P.S. §§ 1201 and 1202), referred to as the Commonwealth Documents Law, and the regulations thereunder, 1 Pa. Code §§ 7.1 and 7.2 (relating to notice of proposed rulemaking required; and adoption of regulations).

(2) The adoption of the amendments of the Commission in the manner provided in this order is necessary and appropriate for the administration and enforcement of the authorizing statute.

Order

The Commission, acting under authorizing statute, orders that:

(a) The regulations of the Commission, 58 Pa. Code Chapter 133, are amended by amending § 133.21 to read as set forth in Annex A, with ellipses referring to the existing text of the regulations.

(b) The Executive Director of the Commission shall certify this order and Annex A and deposit them with the Legislative Reference Bureau as required by law.

(c) This order shall become effective upon publication in the *Pennsylvania Bulletin*.

STEPHEN SMITH,
Executive Director

Fiscal Note: Fiscal Note 48-509 remains valid for the final adoption of the subject regulation.

Annex A

TITLE 58. RECREATION

PART III. GAME COMMISSION

CHAPTER 133. WILDLIFE CLASSIFICATION

Subchapter B. BIRDS

§ 133.21. Classification of birds.

The following birds are classified:

(1) *Endangered.*(i) King Rail (*Rallus elegans*)

* * * * *

(xvi) Upland Sandpiper (*Batramia longicauda*)(xvii) American Goshawk (*Accipiter atricapillus*)(2) *Threatened.*

* * * * *

[Pa.B. Doc. No. 24-1525. Filed for public inspection October 25, 2024, 9:00 a.m.]

Title 58—RECREATION**GAME COMMISSION****[58 PA. CODE CH. 147]****Special Permits; Falconry**

To effectively manage the wildlife resources of this Commonwealth, the Game Commission (Commission) at its September 20, 2024, meeting amends § 147.103 (relating to classes) to decrease the minimum age eligibility threshold for a general class falconry permit from 18 years of age to 16 years of age.

This final-form rulemaking will not have an adverse impact on the wildlife resources of this Commonwealth.

The authority for this final-form rulemaking is 34 Pa.C.S. (relating to Game and Wildlife Code) (code).

Notice of proposed rulemaking was published at 54 Pa.B. 5622 (September 7, 2024).

1. Purpose and Authority

The Pennsylvania Falconry and Hawk Trust recently approached the Commission with a request to decrease the Commonwealth's minimum age eligibility threshold for a general class falconry permit from 18 years of age to 16 years of age. Under 50 CFR 21.82 (relating to falconry standards and falconry permitting), Federal regulations set the minimum age eligibility threshold at 16 years of age. While states cannot go below this threshold, they can raise the threshold higher. The Commonwealth historically maintained the minimum age eligibility threshold for a general class falconry permit at 18 years of age. The Commission has not identified a significant biological or safety concern that would necessitate maintaining the 18 years of age threshold. As a result, the Commission amends § 147.103 to decrease the minimum age eligibility threshold for a general class falconry permit from 18 years of age to 16 years of age.

Section 2901(b) of the code (relating to authority to issue permits) provides "the commission may, as deemed necessary to properly manage the game or wildlife resources, promulgate regulations for the issuance of any permit and promulgate regulations to control the activities which may be performed under authority of any permit issued." The amendments to § 147.103 are adopted under this authority.

2. Regulatory Requirements

This final-form rulemaking amends § 147.103 to decrease the minimum age eligibility threshold for a general class falconry permit from 18 years of age to 16 years of age.

3. Persons Affected

Persons under 18 years of age who are interested in participating in falconry activities within this Commonwealth may be affected by this final-form rulemaking.

4. Comment and Response Summary

There were no official comments received on this final-form rulemaking.

5. Cost and Paperwork Requirements

This final-form rulemaking should not result in any additional cost or paperwork.

6. Effective Date

This final-form rulemaking will be effective upon final-form publication in the *Pennsylvania Bulletin* and will remain in effect until changed by the Commission.

7. Contact Person

For further information about this final-form rulemaking, contact Jason L. DeCoskey, Director, Bureau of Wildlife Protection, 2001 Elmerton Avenue, Harrisburg, PA 17110-9797, (717) 783-6526.

Findings

The Commission finds that:

(1) Public notice of intention to adopt the administrative amendments adopted by this order has been given under sections 201 and 202 of the act of July 31, 1968 (P.L. 769, No. 240) (45 P.S. §§ 1201 and 1202), referred to as the Commonwealth Documents Law, and the regulations thereunder, 1 Pa. Code §§ 7.1 and 7.2 (relating to notice of proposed rulemaking required; and adoption of regulations).

(2) The adoption of the amendments of the Commission in the manner provided in this order is necessary and appropriate for the administration and enforcement of the authorizing statute.

Order

The Commission, acting under authorizing statute, orders that:

(a) The regulations of the Commission, 58 Pa. Code Chapter 147, are amended by amending § 147.103 to read as set forth in Annex A, with ellipses referring to the existing text of the regulations.

(b) The Executive Director of the Commission shall certify this order and Annex A and deposit them with the Legislative Reference Bureau as required by law.

(c) This order shall become effective upon publication in the *Pennsylvania Bulletin*.

STEPHEN SMITH,
Executive Director

Fiscal Note: Fiscal Note 48-510 remains valid for the final adoption of the subject regulation.

Annex A
TITLE 58. RECREATION
PART III. GAME COMMISSION
CHAPTER 147. SPECIAL PERMITS
Subchapter F. FALCONRY

§ 147.103. Classes.

* * * * *

(b) *General.* Permittees of the general class shall be subject to the following requirements and limitations:

(1) Permittees shall be 16 years of age or older.

* * * * *

[Pa.B. Doc. No. 24-1526. Filed for public inspection October 25, 2024, 9:00 a.m.]

PROPOSED RULEMAKING

PENNSYLVANIA GAMING CONTROL BOARD

[58 PA. CODE CHS. 503a, 815a AND 1119a]

Casino Self-Exclusion; Interactive Gaming Self-Excluded Persons; and Self-Exclusion

The Pennsylvania Gaming Control Board (board), under the authority of 4 Pa.C.S. §§ 1202(b)(30), 1516, 13B02(a)(12) and 3903, proposes to amend the self-exclusion provisions under Chapters 503a, 815a and 1119a, as outlined in Annex A.

Purpose of the Proposed Rulemaking

This proposed rulemaking standardizes the process for removals from self-exclusion lists and makes editorial corrections.

Explanation

The present self-exclusion under Chapter 503a (relating to casino self-exclusion) represents a framework which requires that after the selected self-exclusion period (1 or 5 years), an individual will remain on the self-exclusion list until they undertake affirmative steps to request removal. This is referred to in the field of compulsive and problem gambling as “active removal.” The regulatory framework governing the self-exclusion programs for the other lists (interactive gaming, fantasy contests and Video Gaming Terminals (VGT)) provide that when the time period selected has passed (1 or 5 years for interactive gaming or VGTs, or whatever number of years the individual selects for fantasy contests, the individual will automatically be removed from the respective self-exclusion list. This is referred to as “automatic removal.” The proposed regulatory revision will make consistent the removal process across all self-exclusion lists to a single, standardized process, wherein when the self-exclusion period has elapsed the individual will be automatically removed from the self-exclusion list.

Requiring individuals to take affirmative removal action after their selected period has elapsed results in individuals experiencing negative effects. Many individuals erroneously believe that once the time period selected for casino self-exclusion has passed, they are once again allowed to engage in gaming activities in this Commonwealth’s retail casinos. This comes from either not reading the self-exclusion paperwork that they sign clearly enough, or simply forgetting after several years that they must request removal. However, with these individuals remaining on the self-exclusion list, they are subject to trespass charges if caught in a licensed facility, and the confiscation of funds if they win while gaming.

This often results in individuals who incorrectly believed they were no longer on the self-exclusion list petitioning the board for the return of confiscated funds and winnings. Movement to a unified automatic removal process will eliminate confusion, reduce potential trespass actions and eliminate many administrative proceedings within the board relating to requests for the return of confiscated funds.

Finally, the proposed amendments incorporate editorial corrections of typographical errors discovered in the final published and codified regulatory language.

Fiscal Impact

Commonwealth. The board does not expect that this proposed rulemaking will have a fiscal impact on the board or other Commonwealth agencies. Alterations in workload created because of this proposed rulemaking will be handled by existing board staff.

Political subdivisions. This proposed rulemaking will not have a fiscal impact on political subdivisions of this Commonwealth.

Private sector. This proposed rulemaking is not anticipated to have a fiscal impact on the private sector.

General public. This proposed rulemaking will not have any fiscal impact on the general public.

Paperwork Requirements

The proposed amendments of this rulemaking do not alter paperwork requirements for licensees in their compliance with the board’s self-exclusion program. The proposed amendment offers some paperwork relief for individuals. Specifically, those individuals who have completed the time period they selected for self-exclusion from retail casinos will be removed from the self-exclusion list without needing to file paperwork requesting removal.

Effective Date

This proposed rulemaking will become effective upon final-form publication in the *Pennsylvania Bulletin*. The proposed amendments will not be applied retroactively. An individual who requests casino self-exclusion prior to the effective date of the final-form rulemaking will be required to comply with the current regulatory scheme and must request removal from the self-exclusion list. This is to ensure that any individual who previously signed up for the self-exclusion list will get the benefit of the bargain he or she agreed to when requesting self-exclusion.

Public Comments

Interested persons are invited to submit written comments, suggestions or objections regarding this proposed rulemaking within 30 days after the date of publication in the *Pennsylvania Bulletin*. Public comments should be addressed to Robert Wood, Assistant Chief Counsel, Attention: Regulation # 125-250 Public Comment, Pennsylvania Gaming Control Board, 303 Walnut Street, 5th Floor, Harrisburg, PA 17101, or submitted by way of electronic mail, subject: Regulation # 125-250 to PGCBregs@pa.gov.

Contact Person

The contact person for questions about this proposed rulemaking is Robert Wood, Assistant Chief Counsel, (717) 346-8300.

Regulatory Review

Under section 5(a) of the Regulatory Review Act (71 P.S. § 745.5(a)), on October 1, 2024, the board submitted a copy of this proposed rulemaking and a copy of the Regulatory Analysis Form to the Independent Regulatory Review Commission (IRRC) and to the chairperson of the Community, Economic and Recreational Development Committee of the Senate and the chairperson of the Gaming Oversight Committee of the House of Representatives. A copy of this material is available to

the public upon request and is available on the board's web site at www.gamingcontrolboard.pa.gov.

Under section 5(g) of the Regulatory Review Act, IRRC may convey any comments, recommendations or objections to the proposed rulemaking within 30 days of the close of the public comment period. The comments, recommendations or objections must specify the regulatory review criteria which have not been met. The Regulatory Review Act specifies detailed procedures for review, prior to final publication of the rulemaking, by the board, the General Assembly and the Governor of comments, recommendations or objections raised.

DENISE J. SMYLER,
Chairperson

Fiscal Note: 125-250. No fiscal impact; recommends adoption.

Annex A

TITLE 58. RECREATION

PART VII. GAMING CONTROL BOARD

Subpart I. COMPULSIVE AND PROBLEM GAMBLING

CHAPTER 503a. CASINO SELF-EXCLUSION

§ 503a.1. Definitions.

The following words and terms, when used in this chapter, have the following meanings, unless the context clearly indicates otherwise:

* * * * *

OCPG—Office of Compulsive and [Program] Problem Gambling.

* * * * *

§ 503a.2. Request for casino self-exclusion.

* * * * *

(e) A request for casino self-exclusion must include a signed release which:

(1) Acknowledges that the request for casino self-exclusion has been made voluntarily.

(2) Certifies that the information provided in the request for casino self-exclusion is true and accurate.

(3) Acknowledges that the individual requesting casino self-exclusion is or may be a problem gambler.

(4) Acknowledges that a person requesting a lifetime exclusion may only request removal from the casino self-exclusion list in accordance with the procedures set forth in § [503a.5(f)] 503a.5 (relating to removal from casino self-exclusion list) and that a person requesting a 1-year or 5-year exclusion will remain on the casino self-exclusion list until [a request for removal under § 503a.5 is accepted and the 7 business days required under § 503a.5(e) have elapsed] the period of exclusion expires.

(5) Acknowledges that if the individual is discovered on the gaming floor, in areas off the gaming floor where gaming activity is conducted or engaging in gaming related activities at any licensed facility or other location approved by the Board to conduct gaming activity, that the individual will be subject to removal and arrest for criminal trespass under 18 Pa.C.S. § 3503 (relating to criminal trespass) and the individual's winnings will be subject to confiscation and remittance to support compulsive and problem gambling programs.

(6) Releases, indemnifies, holds harmless and forever discharges the Commonwealth, the Board and all slot machine licensees from claims, damages, losses, expenses or liability arising out of, by reason of or relating to the casino self-excluded person or to any other party for any harm, monetary or otherwise, which may arise as a result of one or more of the following:

(i) The failure of a slot machine licensee to withhold gaming privileges from or restore gaming privileges to a casino self-excluded person.

(ii) Otherwise permitting or not permitting a casino self-excluded person to engage in gaming activity in a licensed facility or other location approved by the Board to conduct gaming activity while on the list of casino self-excluded persons.

(iii) Confiscation of the individual's winnings.

(f) Casino self-exclusions for 1-year or 5 years remain in effect until the period of casino self-exclusion concludes [and] or the person requests early removal from the Board's casino self-exclusion list under § 503a.5(b) and the request for removal is [accepted] granted by the Board[, and the required 7 business days under § 503a.5(e) have elapsed] .

(g) A person submitting a casino self-exclusion request shall present or submit electronically a copy of that person's valid government-issued identification containing the person's signature and photograph when the person submits the request, or if the person does not possess a valid government-issued identification, some other documentation to verify the identity of the person (for example, a utility or other bill in the person's name at the same address provided).

* * * * *

§ 503a.5. Removal from casino self-exclusion list.

(a) For individuals who are self-excluded from licensed facilities or other locations approved by the Board to conduct gaming activity for 1 year or 5 years, upon the conclusion of the period of casino self-exclusion, [the individual may request removal from the casino self-exclusion list electronically on the Board's web site or by scheduling an appointment with the OCPG at (717) 346-8300 or problemgambling@pa.gov] the individual will be removed from the casino self-exclusion list without further action on his part.

(a.1) For individuals who have elected to be casino self-excluded for less than lifetime, the individual may be removed from the casino self-exclusion list before the period of self-exclusion has run, if all of the following has occurred:

(1) The individual has filed a petition with the Board's Office of Hearings and Appeals requesting to be removed from the casino self-exclusion list.

(2) The individual has presented facts and circumstances which, in the Board's discretion, demonstrate a compelling reason for the Board to grant early removal from the casino self-exclusion list.

(3) The Board has found by a preponderance of the evidence that the person should be removed from the casino self-exclusion list and issues an order to that effect.

(b) [The individual requesting removal shall complete and submit a Request for Removal from

Voluntary Self-Exclusion Form as required under subsections (c) and (d). With an appointment, removal from the list may be conducted at the Board’s Harrisburg office, one of the Board’s regional offices or other location approved by the OCPG] [Reserved].

(c) [A completed Request for Removal from Voluntary Self-Exclusion Form must include:

(1) The identifying information specified in § 503a.2(b) (relating to request for casino self-exclusion).

(2) The signature of the person requesting removal from the casino self-exclusion list indicating acknowledgment of the following statement:

“I certify that the information that I have provided above is true and accurate. I am aware that my signature below constitutes a revocation of my previous request for casino self-exclusion, and I authorize the Board to permit all slot machine licensees of the Commonwealth of Pennsylvania to reinstate my gaming privileges at licensed facilities or other locations approved by the Board to conduct gaming activity.”] [Reserved].

(d) [A person submitting a Request for Removal from Voluntary Self-Exclusion Form shall be required to present or submit a copy of that person’s valid government-issued identification containing the person’s signature and photograph when the form is submitted electronically or during the person’s scheduled appointment, or if the person does not possess a valid government-issued identification, some other documentation to verify the identity of the person (for example, a utility or other bill in the person’s name at the same address provided)] [Reserved].

(e) [Within 5 business days after the completed Request for Removal from Voluntary Self-Exclusion Form is accepted by Board staff, the OCPG will

delete the name of the individual from the casino self-exclusion list. An individual who was removed from the voluntary casino self-exclusion list may not enter the gaming floor, areas off the gaming floor where contests or tournaments are conducted or engage in gaming related activities for 7 business days from the date Board staff accepts the complete Request for Removal from Voluntary Self-Exclusion Form] [Reserved].

(f) For individuals who selected lifetime casino self-exclusion under § 503a.2(d)(3):

* * * * *

§ 503a.7. Disclosure of information related to persons on the [casion] casino self-exclusion list.

* * * * *

**Subpart L. INTERACTIVE GAMING
CHAPTER 815a. INTERACTIVE GAMING
SELF-EXCLUDED PERSONS**

§ 815a.2. Definitions.

The following words and terms, when used in this chapter, have the following meanings, unless the context clearly indicates otherwise:

* * * * *

OCPG—Office of Compulsive and [Program] Problem Gambling.

* * * * *

**Subpart N. VIDEO GAMING
CHAPTER 1119a. SELF-EXCLUSION**

§ 1119a.2. Definitions.

The following words and terms, when used in this chapter, have the following meanings, unless the context clearly indicates otherwise:

OCPG—Office of Compulsive and [Program] Problem Gambling [of the Board].

* * * * *

STATEMENTS OF POLICY

Title 4—ADMINISTRATION

PART II. EXECUTIVE BOARD

[4 PA. CODE CH. 9]

Reorganization of the Department of Human Services

The Executive Board approved a reorganization of the Department of Human Services effective October 11, 2024.

The organization chart at 54 Pa.B. 6714 (October 26, 2024) is published at the request of the Joint Committee on Documents under 1 Pa. Code § 3.1(a)(9) (relating to contents of *Code*).

(Editor's Note: The Joint Committee on Documents has found organization charts to be general and permanent in nature. This document meets the criteria of 45 Pa.C.S. § 702(7) (relating to contents of Pennsylvania Code) as a document general and permanent in nature which shall be codified in the Pennsylvania Code.)

[Pa.B. Doc. No. 24-1528. Filed for public inspection October 25, 2024, 9:00 a.m.]

Title 4—ADMINISTRATION

PART II. EXECUTIVE BOARD

[4 PA. CODE CH. 9]

Reorganization of the Department of State

The Executive Board approved a reorganization of the Department of State effective October 11, 2024.

The organization chart at 54 Pa.B. 6716 (October 26, 2024) is published at the request of the Joint Committee on Documents under 1 Pa. Code § 3.1(a)(9) (relating to contents of *Code*).

(Editor's Note: The Joint Committee on Documents has found organization charts to be general and permanent in nature. This document meets the criteria of 45 Pa.C.S. § 702(7) (relating to contents of Pennsylvania Code) as a document general and permanent in nature which shall be codified in the Pennsylvania Code.)

[Pa.B. Doc. No. 24-1529. Filed for public inspection October 25, 2024, 9:00 a.m.]

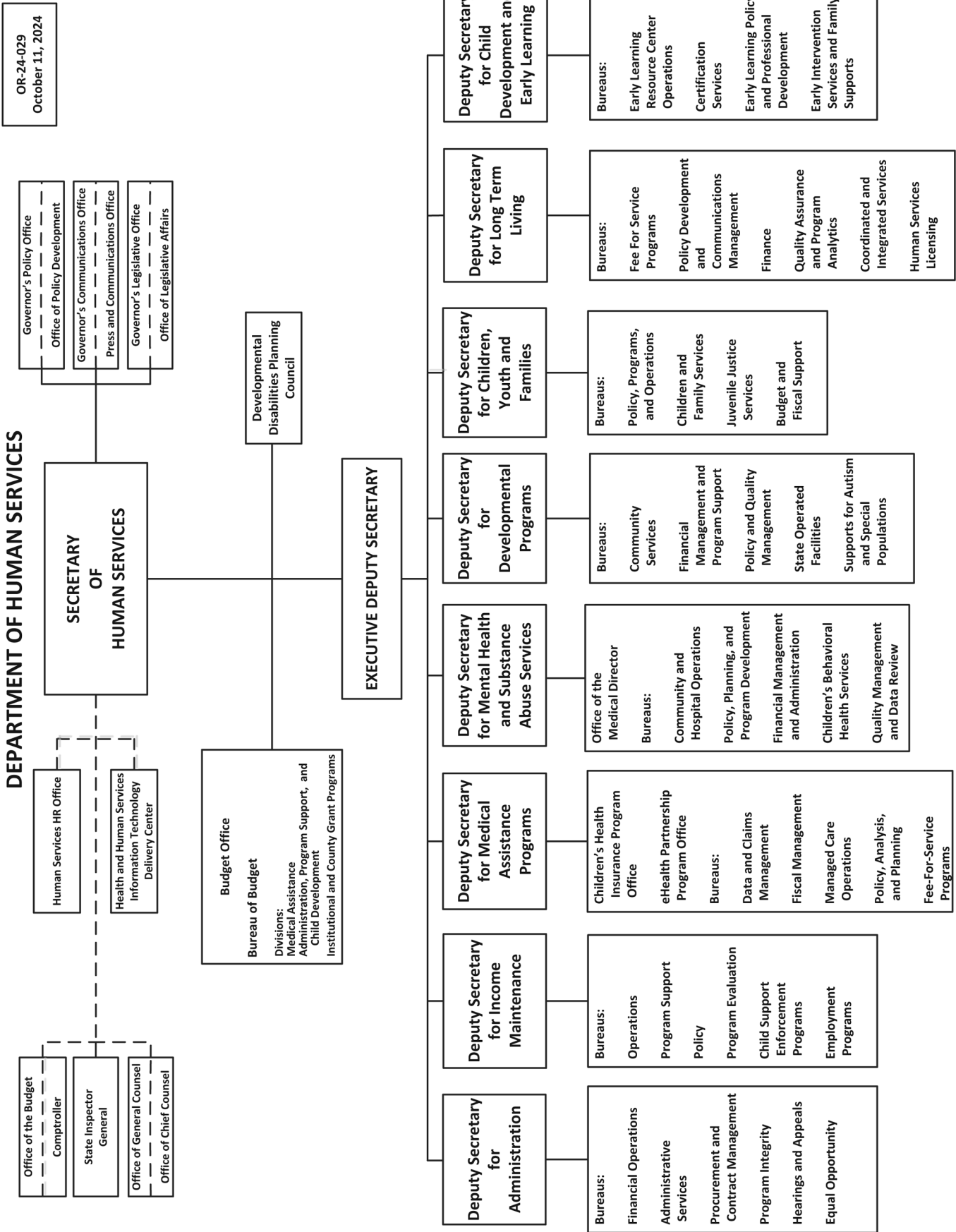

**DEPARTMENT OF HUMAN SERVICES
DEPUTY SECRETARY FOR ADMINISTRATION**

OR-24-029
October 11, 2024

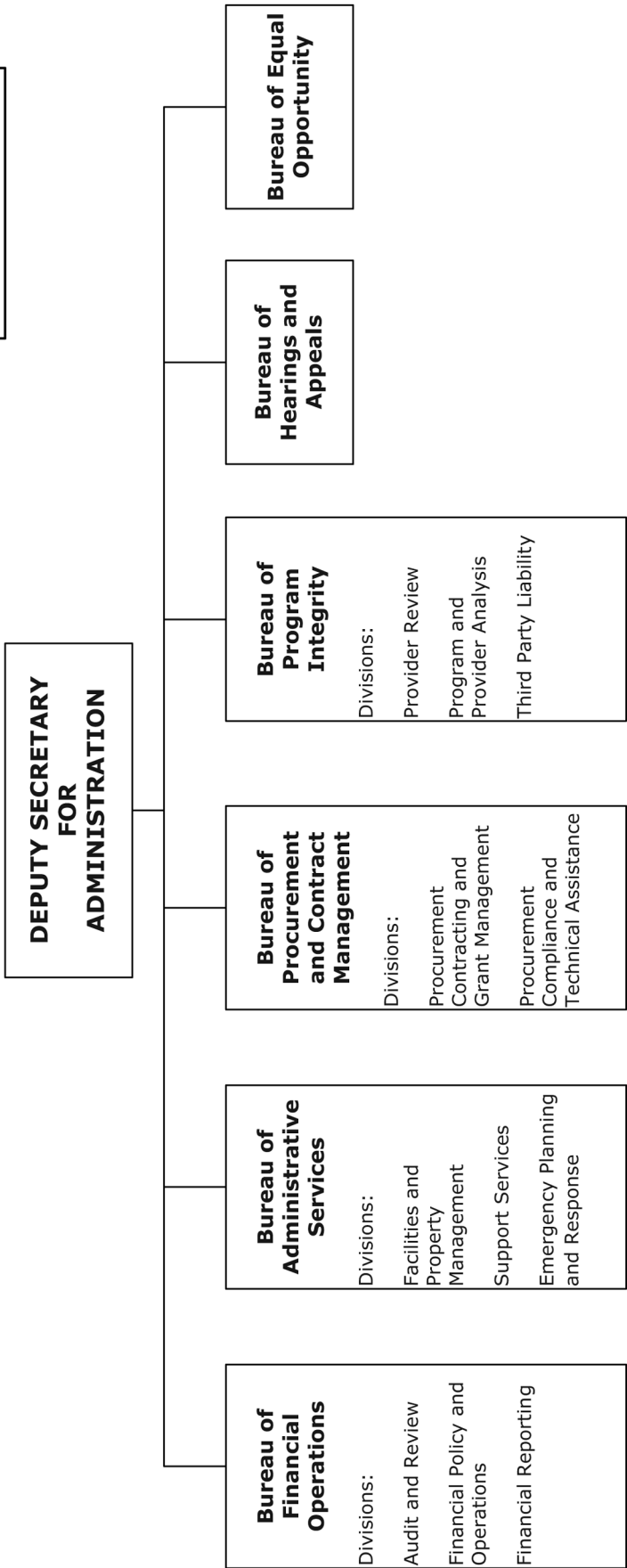

OR-24-028
October 11, 2024

DEPARTMENT OF STATE

SECRETARY OF THE COMMONWEALTH

Executive Deputy Secretary

Deputy Secretary for Elections and Commissions

Deputy Secretary for Regulatory Programs

- Office of General Counsel
- Office of Chief Counsel Hearing Examiners
- Office of the Budget Comptroller
- Employment, Banking, and Revenue Information Technology Delivery Center
- State HR Office

- Governor's Policy Office Office of Policy
- Governor's Communications Office Office of Communications and Press
- Governor's Legislative Office Office of Legislative Affairs

Bureau of Elections
Divisions:
Election Security and Technology
Elections Administration

Notaries, Commissions, and Legislation Office

Campaign Finance and Lobbying Disclosure Office

Bureau of Finance and Procurement
Divisions:
Fiscal Management
Procurement

Bureau of Enforcement and Investigation
Regional Offices:
Harrisburg
Philadelphia
Pittsburgh
Scranton

Bureau of Professional and Occupational Affairs
Divisions:
Board Support*
Licensing Operations, Services and Support*
Advisory Committee

Bureau of Corporations and Charitable Organizations
Divisions:
Corporate Filings, UCC, and Certifications
Operations and Support
Advisory Committee

Pennsylvania State Athletic Commission
Regional Offices:
Philadelphia
Pittsburgh
Scranton
Medical Advisory Board

Professional & Occupational Affairs Licensing Boards and Commissions (29)

Professional & Occupational Affairs Licensing Boards and Commissions support to the following Professional Licensing Boards and Commissions.

*Divisions of Board Support and Licensing Operations, Services and Support provide direct administrative support to the following Professional Licensing Boards and Commissions.

- State Board of Accountancy
- State Architects Licensure Board
- State Board of Auctioneer Examiners
- State Board of Barber Examiners
- State Board of Crane Operators
- State Board of Chiropractic
- State Board of Cosmetology
- State Board of Dentistry
- State Board of Funeral Directors
- State Board of Landscape Architects
- State Board of Medicine
- State Board of Vehicle Manufacturers, Dealers and Salespersons
- State Board of Massage Therapy
- Navigation Commission for the Delaware River and Its Navigable Tributaries
- State Board of Nursing
- State Board of Examiners of Nursing Home Administrators
- State Board of Occupational Therapy, Education and Licensure
- State Board of Optometry
- State Board of Osteopathic Medicine
- State Board of Pharmacy
- State Board of Physical Therapy
- State Board of Podiatry
- State Registration Board for Professional Engineers, Land Surveyors and Geologists
- State Board of Psychology
- State Real Estate Commission
- State Board of Social Workers, Marriage and Family Therapists, and Professional Counselors
- State Board of Examiners in Speech-Language and Hearing
- State Board of Veterinary Medicine
- State Board of Certified Real Estate Appraisers

NOTICES

DELAWARE RIVER BASIN COMMISSION

Public Hearing and Business Meeting

The Delaware River Basin Commission (Commission) will hold a public hearing on Wednesday, November 6, 2024. A business meeting will be held the following month on Thursday, December 5, 2024. Both the hearing and the business meeting are open to the public and will be conducted virtually.

Public hearing. The Commission will conduct the public hearing virtually on November 6, 2024, beginning at 1:30 p.m. Hearing items will include draft dockets for withdrawals, discharges and other projects that could have a substantial effect on the basin's water resources. A list of the projects scheduled for hearing, including project descriptions, along with links to draft docket approvals, will be posted on the Commission's web site at www.drbc.gov, in a long form of this notice at least 10 days before the hearing date.

Written comments on matters scheduled for hearing on November 6, 2024, will be accepted through 5 p.m. on Tuesday, November 12, 2024.

The public is advised to check the Commission's web site periodically during the 10 days prior to the hearing date, as items scheduled for hearing may be postponed if additional time is needed to complete the Commission's review. Items also may be added up to 10 days prior to the hearing date. In reviewing docket descriptions, the public is asked to be aware that the details of projects may change during the Commission's review, which is ongoing.

Business meeting. The business meeting on December 5, 2024, will be held virtually beginning at 10:30 a.m. and will include: adoption of the minutes of the Commission's September 5, 2024, business meeting, announcements of upcoming meetings and events, a report on hydrologic conditions, reports by the Executive Director and the Commission's General Counsel and consideration of any items for which a hearing has been completed or is not required. The agenda is expected to include consideration of the draft dockets for withdrawals, discharges and other projects that were subjects of the public hearing on November 6, 2024.

After all scheduled business has been completed and as time allows, the business meeting will be followed by up to 1 hour of open public comment, an opportunity to address the Commission off the record on any topic concerning management of the Delaware River Basin's water resources outside the context of a duly noticed, on-the-record public hearing.

There will be no opportunity for additional public comment for the record at the December 5, 2024, business meeting on items for which a hearing was completed on November 6, 2024, or a previous date. Commission consideration on December 5, 2024, of items for which the public hearing is closed may result in approval of the item as proposed, approval with changes, denial or deferral. When the Commissioners defer an action, they may announce an additional period for written comment on the item, with or without an additional hearing date, or they may take additional time to consider the input they have already received without requesting further public

input. Deferred items will be considered for action at a public meeting of the Commission on a future date.

Advance registration and sign-up for oral comment. Links for registration to attend and speak during the public hearing and for those who wish to speak during the open public comment session immediately following the business meeting will be posted at www.drbc.gov at least 10 days before each meeting date. The Commission's public hearing, business meeting and open public comment session will also be livestreamed on YouTube at https://www.youtube.com/@DRBC_1961. For assistance contact Patricia Hausler at patricia.hausler@drbc.gov.

Addresses for written comment. Written comment on items scheduled for hearing may be made through the Commission's web-based comment system, a link to which is provided at www.drbc.gov. Use of the web-based system ensures that all submissions are captured in a single location and their receipt is acknowledged. Exceptions to the use of this system are available based on need, by writing to the attention of the Commission Secretary, Delaware River Basin Commission, P.O. Box 7360, 25 Cosey Road, West Trenton, NJ 08628-0360. For assistance contact Patricia Hausler at patricia.hausler@drbc.gov.

Accommodation for special needs. Closed captioning will be available on both webinar and live-stream platforms. Those with limited Internet access may listen and speak at virtual public meetings of the Commission using any of several toll-free phone numbers that will be provided to all virtual meeting registrants.

Other individuals in need of an accommodation as provided for in the Americans with Disabilities Act of 1990 who wish to attend the hearing or the business meeting should contact the Commission Secretary directly at (609) 883-9500, Ext. 203 or through the Telecommunications Relay Services at 711, to discuss how the Commission can accommodate their needs.

Additional information and contacts. Additional public records relating to hearing items may be examined at the Commission's offices by appointment by contacting Donna Woolf at (609) 477-7222. For other questions concerning hearing items, contact David Kovach, Project Review Manager, at (609) 477-7264.

PAMELA M. BUSH,
Secretary

[Pa.B. Doc. No. 24-1530. Filed for public inspection October 25, 2024, 9:00 a.m.]

DEPARTMENT OF AGRICULTURE

General Quarantine Order; 2025 Exhibition of Market Birds, Non-Poultry, Hatchlings, Feathers, and Eggs

Recitals

A. Avian influenza is designated a "dangerous transmissible disease" of animals under the provisions of the Domestic Animal Law (3 Pa.C.S.A. §§ 2301—2389), at 3 Pa.C.S.A. § 2321(a).

B. The Pennsylvania Department of Agriculture (Department) has broad authority under the Domestic Ani-

mal Law to regulate the keeping and handling of domestic animals in order to exclude, contain or eliminate dangerous transmissible diseases.

C. Avian Influenza has caused significant loss in the past to the Pennsylvania poultry industry and the current virulent forms of the disease have caused widespread loss to the poultry industry in states in which it has been detected and confirmed.

D. Certain influenza A viruses, including H5 and H7 viruses, can cause severe disease in poultry and other avian species and have also been identified as a cause of clinical disease in other animals, including dairy cattle, apacacs, juvenile goats, and others.

E. Highly Pathogenic Avian Influenza (HPAI) is of particular concern to the entire Pennsylvania poultry industry as it may cause widespread loss of poultry, severely limit the market for Pennsylvania product and cause severe economic damage to the poultry industry in Pennsylvania.

F. In February 2022 the United States Department of Agriculture (USDA) announced an outbreak of Highly Pathogenic Avian Influenza in a commercial poultry facility in the United States. Since then, additional outbreaks have been identified in commercial and backyard flocks in multiple states, including Pennsylvania.

G. In March 2024, an H5 influenza A virus was identified as a cause of a multistate outbreak of disease in dairy cattle. The ability of the H5 influenza A virus to be transmitted between poultry and cattle poses a threat to both the poultry and the cattle industries in Pennsylvania by threatening the safety or quality of the food supply and the economic wellbeing of the domestic animal and allied industries. In addition, H5 and H7 influenza A viruses in poultry and ruminants may pose a risk to public health due to their zoonotic potential.

H. The Department, under the provisions set forth in section 2329 (related to quarantine) of the Domestic Animal Law (3 Pa.C.S.A. § 2329) has the authority to establish three different types of quarantine orders—Interstate and International (3 Pa.C.S.A. § 2329(c)), General (3 Pa.C.S.A. § 2329(d)) and Special (3 Pa.C.S.A. § 2329(e)).

I. As set forth in section 2329(a) (relating to power to establish and enforce), the Department may establish a Quarantine Order, “Whenever a dangerous transmissible disease. . .exists anywhere within or outside of this Commonwealth, or whenever it is deemed advisable to test or treat any domestic animal upon the reasonable suspicion that it has contracted or been exposed to a dangerous transmissible disease. . .or whenever the testing or treatment of a domestic animal indicates that the domestic animal has been exposed to a dangerous transmissible disease. . .so as to render future accurate testing for recent exposure of that domestic animal to that dangerous transmissible disease. . .impractical or impossible, the department shall have the power to establish and enforce quarantines of any such infected, exposed, contaminated, suspected or susceptible domestic animal. In addition to the aforescribed domestic animals, a quarantine may apply to any goods, products, facilities, containers, vehicles or materials that may carry dangerous transmissible disease. . .and may be applied on or in or against any premises, area or locality as defined in this chapter.” (3 Pa.C.S.A. § 2329(a)).

J. The transportation of birds and avian products, and materials contacting birds, avian products, containers, conveyances and goods, in addition to the congregation of

birds and avian products at Venues and Fairs within the Commonwealth has the potential to transfer and spread Highly Pathogenic Avian Influenza.

K. Under the authority established in the Domestic Animal Law (3 Pa.C.S.A. §§ 2301—2389) and specifically the authority to establish general quarantine orders as set forth in section 2329 of the Domestic Animal Law (3 Pa.C.S.A. §§ 2329(a) and 2329(d)), the Pennsylvania Department of Agriculture (Department) hereby establishes a General Quarantine Order related to birds and avian products, at Venues and Fairs within the Commonwealth of Pennsylvania.

L. This General Quarantine Order is established to allow exhibition of birds and avian products which present a low risk of infection with avian influenza to backyard and commercial poultry and non-poultry flocks and dairy herds in Pennsylvania.

Order

1. The Department hereby enters a General Quarantine Order, incorporating the foregoing recitals as if fully set forth hereunder and establishing a temporary prohibition against the display, exhibit or presence of birds and avian products at any Venue or Fair within the Commonwealth of Pennsylvania unless the market birds, non-poultry, hatchlings, and avian products, including unfertilized and fertilized eggs and ornamental feathers, meet the standards established by section 8 (relating to general and initial standards) and section 9 (relating to specific standards) of this General Quarantine Order.

2. This General Quarantine Order is entered under authority of the Domestic Animal Law (3 Pa.C.S.A. § 2329) and § 1702 of the Administrative Code of 1929 (71 P.S. § 442), and establishes the following quarantine restrictions with respect to the presence or exhibition of birds and avian products at Venues and Fairs within the Commonwealth of Pennsylvania.

3. This General Quarantine Order repeals and rescinds the General Quarantine Order; Exhibition of Ornamental Feathers, Unfertilized Eggs, Market Poultry, and Feathers used for Arts and Crafts (54 Pa.B. 1682) (Saturday, March 30, 2024).

4. *Quarantine Area.* The area covered by this General Quarantine Order is the entire Commonwealth of Pennsylvania.

5. *Definitions.* The following terms when used in this General Quarantine Order have the following meanings:

Accredited Veterinarian. A licensed veterinarian jointly accredited by USDA APHIS and the Department in the state the veterinarian is licensed to perform official duties on behalf of USDA APHIS or the Department in the state the veterinarian is licensed to practice veterinary medicine. See accreditation standards established by 9 CFR Parts 160 and 161 (relating to definition of terms; and requirements and standards for accredited veterinarians and suspension or revocation of such accreditation).

Avian Products. The term shall mean products of or made from domesticated fowl including chickens, turkeys, ostriches, emus, rheas, cassowaries, waterfowl, and game birds, (except doves and pigeons), including eggs, parts, and feathers.

Certificate of Veterinary Inspection (CVI). A legible official document, made on a form issued by the chief livestock health official of the state of origin or the United States Department of Agriculture, prepared by an accredited veterinarian of the state of origin certifying the

health of the animal described therein, and validated by the chief livestock health official of the state of origin. A CVI shall be valid for 30 days following the date of inspection of the animal identified on the document. An accredited veterinarian completing a CVI shall forward a copy of the CVI to the PA Department of Agriculture within seven calendar days from the date of issue.

Direct Movement to Slaughter. Transported to a facility for slaughter, without stops or unloading except for feeding and watering, during which the animals are not commingled with any other animals unless all are destined for slaughter.

Exhibition. A show or display of animals.

Hatchling. Newly hatched poultry and non-poultry (chicks, poults, ducklings, goslings, keets, etc.).

HPAI. The term "HPAI" stands for and shall mean any strain of Highly Pathogenic Avian Influenza.

Market Birds. Birds destined for slaughter and moved directly from the exhibition facility to a Department or USDA licensed slaughter establishment.

Non-Poultry. Birds that are kept in a single household, the products of which are used within the same household exclusively, are not considered poultry, provided that they have no direct or indirect contact with poultry or poultry facilities. Birds that are kept in captivity for other reasons, including those that are kept for shows, racing, exhibitions, zoological collections, and competitions, and for breeding or selling for these purposes, as well as pet birds, are not considered poultry, provided that they have no direct or indirect contact with poultry or poultry facilities.

Poultry. All birds reared or kept in captivity for the production of any commercial animal products or for breeding for this purpose, fighting cocks used for any purpose, and all birds used for restocking supplies of game or for breeding for this purpose, until they are released from captivity.

Venue or Fair. Any Fair, show, exhibition, or other such venue within the Commonwealth of Pennsylvania which is sponsored by or receives funding from the Pennsylvania Department of Agriculture or receives funding pursuant to the Pennsylvania Agricultural Fair Act (act of July 8, 1986, P.L. 437, No. 92) (3 P.S. §§ 1501—1510).

6. *Purpose.* This General Quarantine Order allows for a proactive and deterrent approach to prevent the spread of Highly Pathogenic Avian Influenza related to the exhibition of birds or avian products at Pennsylvania Venues or Fairs while allowing limited exhibition of certain birds and avian products.

7. *Prohibition.* Notwithstanding the provisions of the General Quarantine Order; Cancellation of Exhibition of Poultry and Their Hatching Eggs Due to Highly Pathogenic Avian Influenza (52 Pa.B. 2223) (Saturday, April 16, 2022) this General Quarantine Order provides special standards under which the complete prohibitions established under 52 Pa.B. 2223 may be overcome. During the time period this General Quarantine Order is in effect, no poultry, market birds, non-poultry, hatchlings, or avian products, including unfertilized and fertilized eggs and ornamental feathers, shall be transported to, brought onto the premises of or displayed or exhibited or present at any Venue or Fair within the Commonwealth of Pennsylvania that is sponsored by or receives funding from the Pennsylvania Department of Agriculture or receives funding pursuant to the Pennsylvania Agricultural Fair Act (act of July 8, 1986, P.L. 437, No. 92)

(3 P.S. §§ 1501—1510) unless the poultry, market birds, non-poultry, hatchlings, and avian products, including unfertilized and fertilized eggs and ornamental feathers, meet the standards established by section 8 (relating to general and initial standard) and section 9 (relating to specific standards) of this General Quarantine Order.

8. *General and Initial Standards.* Market birds, non-poultry, hatchlings, and avian products, including unfertilized and fertilized eggs and ornamental feathers, as defined in this General Quarantine Order and as regulated under this section 8 and section 9 below may only be shipped into or within the Commonwealth of Pennsylvania and brought onto the premises of, or displayed or exhibited or present at any Venue or Fair, if the Department has determined that:

(a) The location of the Venue or Fair is not within an active HPAI control area (control zone) as described in the General Quarantine Order; Virus Control for Highly Pathogenic Avian Influenza Poultry, Poultry Litter, Conveyances, Feed, Refuse, Containers and Material Standards (52 Pa.B. 2597) (Saturday, April 30, 2022).

(b) The location of the flock of origin is not within an active HPAI control area (control zone) as described in the General Quarantine Order; Virus Control for Highly Pathogenic Avian Influenza Poultry, Poultry Litter, Conveyances, Feed, Refuse, Containers and Material Standards (52 Pa.B. 2597) (Saturday, April 30, 2022). Ornamental feathers which meet the requirements set forth in section 9(e) (relating to exhibition of ornamental feathers) of this General Quarantine Order are exempt from the requirements of this section.

(c) The flock of origin has not been located on a premises on which avian influenza has been identified, through National Animal Health Laboratory Network (NAHLN) laboratory testing, in poultry, non-poultry, or dairy cattle.

(d) Where the flock of origin was located on a premises on which avian influenza was identified, as set forth in subsection (c) above, no birds shall be moved from that premises or into the Commonwealth of Pennsylvania, until that premises has been declared free of disease by the State Veterinarian or equivalent, followed by flock testing for avian influenza to meet the exhibition requirements set forth in this General Quarantine Order.

(e) The flock of origin is located on a premises for which a state or federal premises identification number exists.

(f) Only after a determination from the Department that the general and initial standards established in section 8 have been fulfilled may market birds, non-poultry, hatchlings, and avian products, including unfertilized and fertilized eggs and ornamental feathers be shipped into or within the Commonwealth of Pennsylvania and brought onto the premises of, or displayed or exhibited or present at any Venue or Fair.

9. *Specific Standards.* Market birds, non-poultry, hatchlings, and avian products, including unfertilized and fertilized eggs and ornamental feathers meeting the standards established in section 8 of this General Quarantine, shall meet and adhere to the following standards which shall be imposed and enforced by the Department and the Venue or Fair and followed by all exhibitors.

(a) *Exhibition of Market Birds.* Market birds may be exhibited only if the following criteria are met.

(1) *Identification of Market Birds.* All market birds entering an exhibition shall bear an official Department

issued leg band, except for ratites, which shall be identified with a neck band or an electronic implant device (the exhibitor shall supply a reader).

(2) *Movement of Market Birds.* The following requirements shall apply to all market birds after being exhibited at a Department sponsored or funded exhibition.

(i) Market birds shall move directly to a Department or USDA licensed slaughter facility immediately following the judging at the animal exhibition.

(ii) Market birds shall not be diverted to premises other than a licensed slaughter facility.

(iii) Market birds shall not be returned to the premises of origin, to any other premises or establishment, held for any additional period of time at the Venue or Fair, or held over at any other premises or establishment.

(iv) It shall be the responsibility of the Venue or Fair management to ensure market birds are moved directly to a slaughter facility.

(3) *Time Allowed at Venue or Fair for Market Birds.* Arrival, exhibition, and departure of market birds moving to slaughter shall occur within a 72-hour window. The 72 hours begins when the first market birds arrive on the Venue or Fair grounds, whether unloaded or not, and ends when the last market birds physically leave the Venue or Fair in a vehicle or conveyance.

(4) *Health Certification.* All market birds for exhibition or display shall be accompanied by an Owner Endorsed Avian Health Certificate and Biosecurity Statement which will be provided by the Department. If a CVI is provided for entry, endorsement of biosecurity on the "Owner Endorsed Avian Health Certificate and Biosecurity Statement" shall also be provided.

(5) *Testing.* All market birds for exhibition shall meet the testing requirements set forth in section 9(i) (relating to avian influenza testing and verification).

(6) Venue or Fair management shall maintain records as set forth in section 9(k) (relating to records). Additionally, Venue or Fair management shall maintain records of movement and the destination of market birds to a Department or USDA FSIS licensed slaughter facility for one year and shall make those records available to the Department upon request.

(b) *Exhibition of Non-poultry.* Non-poultry shall be exhibited only if the following criteria are met.

(1) *Identification of Non-poultry.* All non-poultry entering an exhibition shall bear an official Department-issued leg band, except for ratites, which shall be identified with a neck band or an electronic implant device (the exhibitor shall supply a reader).

(2) *Health Certification.* All non-poultry for exhibition or display shall be accompanied by an Owner Endorsed Avian Health Certificate and Biosecurity Statement which will be provided by the Department. If a CVI is provided for entry, endorsement of biosecurity on the "Owner Endorsed Avian Health Certificate and Biosecurity Statement" shall also be provided.

(3) *Testing.* All non-poultry for exhibition shall meet the testing requirements set forth in section 9(i) (relating to avian influenza testing and verification) and section 9(j) (relating to pullorum-typhoid testing and verification).

(4) Venue or Fair management shall maintain records as set forth in section 9(k) (relating to records).

(c) *Display of Hatchlings.* Hatchlings shall be displayed only if the following criteria are met.

(1) Hatchlings must be for an educational display.

(2) Hatchlings for an educational display at the Venue or Fair shall be from a single source and may be from either a poultry or non-poultry source.

(3) *Health Certification.* All hatchlings for an educational display shall be accompanied by an Owner Endorsed Avian Health Certificate and Biosecurity Statement which will be provided by the Department. If a CVI is provided for entry, endorsement of biosecurity on the "Owner Endorsed Avian Health Certificate and Biosecurity Statement" shall also be provided.

(4) *Testing.* All hatchlings for an educational display shall meet the testing requirements set forth in section 9(i) (relating to avian influenza testing and verification) and section 9(j) (relating to pullorum-typhoid testing and verification).

(5) Following display, Venue or Fair management and the owner or person displaying the hatchlings shall ensure hatchlings are moved only to a premises which does not contain poultry. After these birds reach 21 days of age, they may be moved directly to slaughter or to a premises with poultry after the flock meets the testing requirements set forth in section 9(i) (relating to avian influenza testing and verification).

(6) Venue or Fair management shall maintain records as set forth in section 9(k) (relating to records). Additionally, Venue or Fair management shall maintain records of movement and the destination of hatchlings after display for one year and shall make those records available to the Department upon request.

(d) *Exhibition of Unfertilized and Fertilized Eggs Sourced from Poultry and Non-poultry Flocks.* Unfertilized and fertilized eggs sourced from poultry and non-poultry flocks shall be exhibited only if the following criteria are met.

(1) All unfertilized and fertilized eggs sourced from poultry and non-poultry flocks shall be washed and sanitized in a 100–200 ppm chlorine solution, or other disinfectant approved by the Environmental Protection Agency for use on poultry eggs, which is effective in destroying influenza virus. The eggs shall then be dried before being placed in a carton or other container as required under section 9(d)(2) as follows.

(2) Unfertilized and fertilized eggs sourced from poultry and non-poultry flocks shall be packaged in a new single-use cardboard or foam carton, or in a plastic carton which has been cleaned, disinfected, and dried prior to shipment to the Venue or Fair.

(3) Once the eggs have been washed and sanitized as required at section 9(d)(1) above, the eggs shall not come into contact with any other unwashed and unsanitized avian eggs, other avian products, poultry, or non-poultry.

(4) Unfertilized and fertilized eggs sourced from poultry and non-poultry flocks for exhibition shall be accompanied by an "Owner Endorsed Avian Health Certificate and Biosecurity Statement" which will be provided by the Department. If a CVI is provided for entry, endorsement of biosecurity on the "Owner Endorsed Avian Health Certificate and Biosecurity Statement" shall also be provided.

(5) Unfertilized and fertilized eggs shall originate from a poultry or non-poultry flock which has had a negative or not detected avian influenza test meeting the requirements set forth in section 9(i) (relating to avian influenza

testing and verification) of this General Quarantine Order within the 14 days prior to entry onto the Venue or Fair grounds.

(6) Fertilized eggs shall originate from a poultry or non-poultry flock which meets the salmonella pullorum-typhoid test requirements set forth in section 9(j) (relating to pullorum-typhoid testing and verification) of this General Quarantine Order.

(7) Venue or Fair management shall maintain records as set forth in section 9(k) (relating to records).

(e) *Exhibition of Ornamental Feathers.* Ornamental feathers shall be exhibited only if the following criteria are met.

(1) Ornamental feathers shall be sourced from poultry or non-poultry flocks located in the United States.

(2) Ornamental feathers shall be accompanied by an Owner Endorsed Avian Health Certificate and Biosecurity Statement which will be provided by the Department. If a CVI is provided for entry, endorsement of biosecurity on the "Owner Endorsed Avian Health Certificate and Biosecurity Statement" shall also be provided.

(3) Ornamental feathers that will be displayed, exhibited, entered into a competition, or that are or will be used to produce jewelry or other items that will be exhibited, or sold, or both, shall be free of visible manure, litter, or other debris.

(4) Transport containers shall have been cleaned and disinfected prior to being used to transport ornamental feathers to the Venue or Fair.

(5) Ornamental feathers which will be displayed, exhibited, entered into a competition, or that are or will be used to produce jewelry or other items that will be exhibited, or sold, or both, shall originate from a poultry or non-poultry flock that is not known to be infected with avian influenza. This requirement shall be met by using one of the following methods as described in (5)(i) or (5)(ii):

(i) The ornamental feathers shall originate from a poultry or non-poultry flock which has had a negative or not detected Avian Influenza test meeting the requirements set forth in section 9(i) (relating to avian influenza testing and verification) of this General Quarantine Order within the 14 days prior to entry onto the Venue or Fair grounds to be displayed, exhibited, entered into a competition, sold, or made into jewelry for exhibit or sale at a Venue or Fair, or

(ii) The ornamental feathers shall be clean, and held in a clean area separate from birds and other avian products for at least 120 days, at a minimum of 68 degrees Fahrenheit before entry onto the grounds of the Venue or Fair.

(iii) Records of the avian influenza testing required by subsection (5)(i); or where the ornamental feathers are cleaned and held in a clean area as allowed under subsection (5)(ii), that include the date the ornamental feathers were moved to a holding area, along with the holding temperature, shall be kept by the person seeking to display, exhibit, sell, or enter the ornamental feathers into a competition, or to make jewelry from the ornamental feathers for display, exhibition, competition, or sale. Those records shall be included with the "Owner Endorsed Avian Health Certificate and Biosecurity Statement" for entry onto the Venue or Fair grounds.

(6) Venue or Fair management shall maintain records as set forth in section 9(k) (relating to records).

(f) *Transportation of Market Birds, Non-Poultry, Hatchlings, and Avian Products.* Transportation of market birds, non-poultry, hatchlings, and avian products, including unfertilized and fertilized eggs and ornamental feathers (as defined in this General Quarantine Order) to the Venue or Fair and to the Department or United States Department of Agriculture (USDA) licensed slaughter plant, farm, or other destination, as allowed and required under this General Quarantine Order, shall be done in a bio-secure manner. All vehicles, conveyances, crates, equipment, or other materials used in transport shall be visibly clean and shall be cleaned and disinfected as necessary to maintain them in a sanitary manner and assure compliance with regulatory standards at 7 Pa. Code § 15.46 (related to shipping containers) and the standards established in the Department's "Interstate and General Quarantine Order; Virus Control for Highly Pathogenic Avian Influenza Vehicle, Container and Material Standards" (45 Pa.B. 4930, Saturday, August 22, 2015) or subsequent order.

(g) *Health Monitoring.* All market birds, non-poultry, and hatchlings on the Venue or Fair grounds shall be monitored for signs dangerous transmissible diseases and any signs of dangerous transmissible diseases shall be reported to the Department immediately (717-772-2852).

(h) *Public Access Restrictions.* All market birds, non-poultry, and hatchlings on the Venue or Fair grounds shall be displayed behind barriers such as ropes to prevent public access, with signage to prevent the public from crossing the barrier.

(i) *Avian Influenza Testing and Verification.*

(1) All samples for avian influenza testing shall be collected by a certified poultry technician, a category II accredited veterinarian, or a state or federal official and shall be tested in a National Animal Health Laboratory Network (NAHLN) laboratory.

(2) Market birds, non-poultry, hatchlings, unfertilized and fertilized eggs, and ornamental feathers meeting the avian influenza testing requirements set forth in this section shall originate from a flock in which a random, representative sample of a minimum of 30 birds, three (3) weeks of age or older, were tested for avian influenza within the 14 days prior to the date of entry onto the Venue or Fair grounds.

(3) If there are fewer than 30 birds in the flock, all birds of age in that flock shall be tested.

(4) Untested birds or birds with a non-negative test result for avian influenza shall not be comingled with or added to the tested flock after negative or not detected samples have been collected and may not be comingled with or added to the birds that are shipped to the Venue or Fair.

(5) For waterfowl, cloacal swab samples shall be collected for virus detection testing. Swabs from geese and ducks shall not be combined in the same tube for testing.

(6) For chickens, turkeys, game birds, and ratites, blood samples for Agar Gel Immunodiffusion (AGID) testing or tracheal or oropharyngeal swab samples for virus detection testing are acceptable samples. Samples from more than one species shall not be combined in the same tube for testing.

(7) Market birds, non-poultry, hatchlings, avian products including unfertilized and fertilized eggs, and orna-

mental feathers shall be accompanied by a copy of the most recent test report in addition to the health certification documentation required in this General Quarantine Order. Test results shall be negative or not detected.

(j) *Pullorum-Typhoid Testing and Verification.*

(1) All samples for pullorum-typhoid testing shall be collected by a certified poultry technician, a category II accredited veterinarian, or a state or federal official.

(2) Non-poultry, hatchlings, and fertilized eggs shall meet the salmonella pullorum-typhoid testing requirements set forth under one of the following options. Waterfowl and fertilized waterfowl eggs are exempt from the pullorum-typhoid requirements.

(i) Originate from a flock in good standing on the National Poultry Improvement Plan (NPIP) Pullorum-typhoid Clean Program, with no break in the chain of ownership by NPIP participants. The NPIP number of the flock shall be noted on the laboratory test report, or official NPIP 9-2 form if the rapid whole blood plate test was performed, or

(ii) Originate from a flock in good standing on the Pennsylvania Pullorum Equivalent Program and be accompanied by proof of participation from the Department, or

(iii) Individual birds for exhibition (maximum of 300 from the flock) were tested negative for salmonella pullorum-typhoid within the 90 days prior to entry onto the Venue or Fair grounds.

(iv) Individual birds for exhibition not meeting the age restrictions, set forth in subsection (4) of this section at the time of exhibition shall originate from a flock which meets the testing requirements set forth in subsections (1), (2)(i) and (2)(ii) of this section; or shall originate from a flock in which 300 birds of age (or the entire flock if less than 300 birds in the flock) were tested negative for salmonella pullorum-typhoid within 90 days of the date of entry onto the Venue or Fair grounds.

(3) Non-poultry, hatchlings, and fertilized eggs shall be accompanied by a copy of the most recent test report. If the rapid whole blood plate test was performed for birds not participating in NPIP, a copy of the state equivalent testing form Flock Testing Report for Rapid Whole Blood Agglutination Plate Test (<https://www.pa.gov/en/search.html?q=E-FORM%20PDA%20Rapid%20Pullorum%20plate%20test%20form%202011.pdf>) shall accompany the birds. Test results shall be negative.

(4) The following age restrictions apply for salmonella pullorum-typhoid testing:

(i) Chickens shall be tested at 4 months of age or older.

(ii) Turkeys shall be tested at 12 weeks of age or older.

(iii) Game birds shall be tested at 4 months of age or older, or upon sexual maturity, whichever comes first.

(iv) Ratites shall be tested at 12 months of age or older.

(5) National Animal Health Laboratory Network (NAHLN) protocols for sample collection and testing shall be followed. All samples, excluding those tested with the rapid plate test for salmonella pullorum-typhoid, shall be tested at a NAHLN laboratory.

(k) *Records.* Sample collectors and testers shall maintain records of animal identification, testing records, and any other records required by the Domestic Animal Law and any Order issued by the Department for a minimum of two years and shall make such records available to the Department upon request. Venue or show managers shall maintain records for one year, to include name and address of the exhibitor and health certification of the animals or source flocks and shall make such records available to the Department upon request. This records requirement applies to all market birds, non-poultry, hatchlings, avian products including unfertilized and fertilized eggs, ornamental feathers, and any other educational display of poultry, non-poultry, or product thereof.

(1) *Exhibition of Feathers Used for Arts and Crafts.* The following standards and requirements apply to the exhibition of feathers used for arts and crafts at a Venue or Fair under this General Quarantine Order.

(1) Feathers, shafts, and down from poultry and non-poultry source flocks shall be sourced and packaged in the United States or meet USDA import requirements.

(2) Feathers, shafts, and down from poultry and non-poultry source flocks shall be washed or steam-treated and dried before packaging.

(3) Records or packaging evidencing the feathers, shaft and down from poultry and non-poultry source flocks shall meet the criteria established in sections 9(1)(1) and 9(1)(2) above shall be made available to the Department and the Venue or Fair organizers upon request.

10. *Violations/Penalties.* Any person violating the requirements of this General Quarantine Order shall be subject to enforcement and penalties as are allowed under the provisions of the Domestic Animal Law (3 Pa.C.S.A. § 2301 et seq.), which include revocation of license, criminal prosecution, civil penalties of up to \$10,000 per violation, injunctive relief or any combination of those penalties.

11. *No Restriction on Further Action by Department.* This General Quarantine Order shall not be construed as limiting Department's authority to establish additional quarantine or testing requirements or take any actions otherwise permitted under applicable statute or regulation.

12. *Contact information.* Questions regarding this General Quarantine Order shall be directed to the Commonwealth of Pennsylvania, Department of Agriculture, Bureau of Animal Health, 2301 North Cameron Street, Harrisburg, PA 17110 or by telephone at 717-772-2852, or email at RA-ahds@pa.gov.

13. *Effective Date.* This General Quarantine Order shall be immediately effective upon signature and shall remain in effect unless rescinded or modified by subsequent order.

RUSSELL REDDING,
Secretary

[Pa.B. Doc. No. 24-1531. Filed for public inspection October 25, 2024, 9:00 a.m.]

DEPARTMENT OF BANKING AND SECURITIES

Actions on Applications

The Department of Banking and Securities (Department), under the authority in the Banking Code of 1965 (7 P.S. §§ 101—2204), the Department of Banking and Securities Code (71 P.S. §§ 733-1—733-1203) and 17 Pa.C.S. (relating to Credit Union Code), has taken the following actions on applications received for the week ending October 15, 2024.

Under section 503.E of the Department of Banking and Securities Code (71 P.S. § 733-503.E), any person wishing to comment on the following applications, may file comments in writing with the Department, for Bank Supervision, by e-mail to ra-bnbnksbmssnspt@pa.gov or for credit unions, by e-mail to ra-bncusubmissions@pa.gov and trust companies, by e-mail to ra-bntrustsuprvsninq@pa.gov. Comments must be received no later than 30 days from the date that the notice regarding acceptance of the application is published in the *Pennsylvania Bulletin*. The nonconfidential portions of the applications are on file at the Department and are available for public inspection, by appointment only, during regular business hours. To schedule an appointment, for banks (717) 783-8240, or for credit unions or trust companies (717) 783-2253.

APPLICATIONS FOR COMMENT

BANKING INSTITUTIONS

No activity.

CREDIT UNIONS

No activity.

OTHER APPLICATION ACTIVITY

BANKING INSTITUTIONS

Branch Applications

De Novo Branches

<i>Date</i>	<i>Name and Location of Applicant</i>	<i>Location of Branch</i>	<i>Status</i>
10-01-2024	Pennian Bank Mifflintown Juniata County	34 South Market Street Elizabethville Dauphin County	Opened

Branch Discontinuances

<i>Date</i>	<i>Name and Location of Applicant</i>	<i>Location of Branch</i>	<i>Status</i>
09-30-2024	Northwest Bank Warren Warren County	824 South Saint Marys Road Saint Marys Elk County	Closed
09-30-2024	Peoples Security Bank and Trust Company Dunmore Lackawanna County	754 Wyoming Avenue Kingston Luzerne County	Closed
09-30-2024	Peoples Security Bank and Trust Company Dunmore Lackawanna County	419-421 Biden Street Scranton Lackawanna County	Closed
10-11-2024	Peoples Security Bank and Trust Company Dunmore Lackawanna County	269 East Grove Street Clarks Green Lackawanna County	Closed
10-11-2024	Peoples Security Bank and Trust Company Dunmore Lackawanna County	968 Prescott Avenue Scranton Lackawanna County	Closed

CREDIT UNIONS

No activity.

The Department's web site at www.pa.gov/dobs includes public notices for more recently filed applications.

WENDY S. SPICHER,
Secretary

[Pa.B. Doc. No. 24-1532. Filed for public inspection October 25, 2024, 9:00 a.m.]

DEPARTMENT OF ENVIRONMENTAL PROTECTION

Applications, Actions and Special Notices

APPLICATIONS

THE PENNSYLVANIA CLEAN STREAMS LAW AND THE FEDERAL CLEAN WATER ACT

APPLICATIONS FOR NATIONAL POLLUTANT DISCHARGE ELIMINATION SYSTEM (NPDES) PERMITS AND WATER QUALITY MANAGEMENT (WQM) PERMITS UNDER THE CLEAN STREAMS LAW AND FEDERAL CLEAN WATER ACT

This notice provides information about persons who have applied to the Department of Environmental Protection (DEP) for a new, renewed, or amended NPDES or WQM permit, or a permit waiver for certain stormwater discharges, or have submitted a Notice of Intent (NOI) for coverage under a General Permit. The applications and NOIs concern, but are not limited to, effluent discharges from sewage treatment facilities and industrial facilities to surface waters or groundwater; stormwater discharges associated with industrial activity (industrial stormwater), construction activity (construction stormwater), and municipal separate storm sewer systems (MS4s); the application of pesticides; the operation of Concentrated Animal Feeding Operations (CAFOs); and the construction of sewage, industrial waste, and manure storage, collection and treatment facilities. This notice is provided in accordance with 25 Pa. Code Chapters 91 and 92a and 40 CFR Part 122, implementing The Clean Streams Law (35 P.S. §§ 691.1—691.1001) and the Federal Clean Water Act (33 U.S.C.A. §§ 1251—1376). More information on the types of NPDES and WQM permits that are available can be found on DEP's website (visit www.dep.pa.gov and select Businesses, Water, Bureau of Clean Water, Wastewater Management, and NPDES and WQM Permitting Programs).

<i>Section</i>	<i>Category</i>
I	Individual and General WQM Permit Applications/NOIs Received, General NPDES Permit NOIs Received, and All Transfer and Minor Amendment Applications/NOIs Received
II	Individual NPDES Permits—New, Renewal, and Major Amendment Applications and Draft Permits for Discharges Relating to Sewage, Industrial Waste, Industrial Stormwater, MS4s, Pesticides and CAFOs
III	Individual NPDES Permit Applications for Discharges of Stormwater Associated with Construction Activity

Section I identifies the following applications and NOIs that have been received by DEP:

- Individual and General WQM Permit Applications Received—DEP provides a 15-day public comment period for Individual WQM Permit Applications for new and reissued permits. There is no public comment period for General WQM Permit NOIs.
- General Chapter 92a NPDES Permit NOIs Received—There is no public comment period for General NPDES NOIs received.
- All Transfer and Minor Amendment Applications/NOIs Received—Transfer and Minor Amendment Applications/NOIs received for Individual and General WQM Permits and Individual and General NPDES Permits, excluding PAG-01 and PAG-02, are identified but do not have public comment periods. DEP provides a 15-day public comment period for Individual WQM Permit Applications for amendments.

Additional information on these applications and NOIs may be reviewed by generating the “Applications and NOIs without Comment Periods Report” or, for Individual WQM Permit Applications, the “Applications Received with Comment Periods Report” on DEP's website at www.dep.pa.gov/CWPublicNotice.

Section II identifies individual NPDES permit applications received and draft permits indicating DEP's tentative determination relating to sewage, industrial waste, industrial stormwater, MS4s, pesticides and CAFOs. A 30-day public comment period applies to these applications and draft permits, except when a site-specific water quality criterion is used to establish effluent limitations, in which case a 45-day public comment period applies. The period for comment may be extended at the discretion of DEP for one additional 15-day period. Additional information, including links to draft permits and fact sheets that explain the basis for DEP's tentative determinations may be reviewed by generating the “Applications Received with Comment Periods Report” on DEP's website at www.dep.pa.gov/CWPublicNotice. Notification of 15-day extensions for comment will be provided in the “Applications Received with Comment Periods Report” (Comments column).

Section III identifies individual NPDES permit applications received and draft permits indicating DEP's tentative determination relating to stormwater discharges associated with construction activities. A 30-day public comment period applies to these applications and draft permits. The period for comment may be extended at the discretion of the Department for one additional 15-day period. Additional information may be reviewed by generating the “Applications Received with Comment Periods Report” on DEP's website at www.dep.pa.gov/CWPublicNotice.

Applications, NOIs and draft permits, where applicable, may be reviewed at the DEP office that received the application or NOI. Members of the public are encouraged to use DEP's website to obtain additional information as discussed previously.

Comments received within the appropriate comment periods for WQM and NPDES permit applications will be retained by DEP and considered in the final determinations regarding the applications. A comment submittal should include the name, address and telephone number of the writer and a concise statement to inform DEP of the exact basis of a comment and the relevant facts upon which it is based.

DEP office contact information to review applications and NOIs and to submit comments for those applications, when applicable, is as follows:

DEP Southeast Regional Office (SERO)—2 E. Main Street, Norristown, PA 19401-4915. File Review Coordinator: 484-250-5910. Email: RA-EPNPDES_SERO@pa.gov for permits in Sections I & II; RA-EPWW-SERO@pa.gov for permits in Section III.

DEP Northeast Regional Office (NERO)—2 Public Square, Wilkes-Barre, PA 18701-1915. File Review Coordinator: 570-826-5472. Email: RA-EPNPDES_NERO@pa.gov for permits in Sections I & II; RA-EPWW-NERO@pa.gov for permits in Section III.

DEP Southcentral Regional Office (SCRO)—909 Elmerton Avenue, Harrisburg, PA 17110. File Review Coordinator: 717-705-4732. Email: RA-EPNPDES_SCRO@pa.gov for permits in Sections I & II; RA-EPWW-SCRO@pa.gov for permits in Section III.

DEP Northcentral Regional Office (NCRO)—208 W. Third Street, Suite 101, Williamsport, PA 17701. File Review Coordinator: 570-327-3693. Email: RA-EPNPDES_NCRO@pa.gov for permits in Sections I & II; RA-EPWW-NCRO@pa.gov for permits in Section III.

DEP Southwest Regional Office (SWRO)—400 Waterfront Drive, Pittsburgh, PA 15222. File Review Coordinator: 412-442-4286. Email: RA-EPNPDES_SWRO@pa.gov for permits in Sections I & II; RA-EPWW-SWRO@pa.gov for permits in Section III.

DEP Northwest Regional Office (NWRO)—230 Chestnut Street, Meadville, PA 16335. File Review Coordinator: 814-332-6340. Email: RA-EPNPDES_NWRO@pa.gov for permits in Sections I & II; RA-EPWW-NWRO@pa.gov for permits in Section III.

DEP Bureau of Clean Water (BCW)—400 Market Street, Harrisburg, PA 17105. File Review Coordinator: 717-787-5017. Email: RA-EPNPDES_Permits@pa.gov.

DEP Regional Permit Coordination Office (RPCO)—400 Market Street, Harrisburg, PA 17105. File Review Coordinator: 717-772-5987. Email: RA-EPREGIONALPERMIT@pa.gov.

DEP will also accept requests or petitions for public hearings on applications. The request or petition must indicate the interest of the party filing and the reasons why a hearing is warranted. A hearing will be held if DEP determines that there is a significant public interest. If a hearing is scheduled, a notice of the hearing will be published in the *Pennsylvania Bulletin* and a newspaper of general circulation within the relevant geographical area. DEP will postpone its final determination until after a public hearing is held.

Individuals in need of accommodations should contact DEP through the Pennsylvania Hamilton Relay Service at (800) 654-5984 (TDD users) or (800) 654-5988 (voice users).

I. Individual and General WQM Permit Applications/NOIs Received, General NPDES Permit NOIs Received, and All Transfer and Minor Amendment Applications/NOIs Received.

<i>Application Number</i>	<i>Permit Type</i>	<i>Application Type</i>	<i>Applicant Name & Address</i>	<i>Municipality, County</i>	<i>DEP Office</i>
6324803	Joint DEP/PFBC Pesticides Permit	New	Stroope Jason 103 Fairway Drive McMurray, PA 15317-3119	Peters Township Washington County	SWRO
2172401	Major Sewage Treatment Facility Individual WQM Permit	Amendment	East Pennsboro Township Cumberland County 98 S Enola Drive Enola, PA 17025-2704	East Pennsboro Township Cumberland County	SCRO
2987401	Minor and Non-NPDES Sewage Treatment Facility Individual WQM Permit	Amendment	Todd Township Fulton County 2998 East Dutch Corner Road McConnellsburg, PA 17233	Todd Township Fulton County	SCRO
4399416	Minor and Non-NPDES Sewage Treatment Facility Individual WQM Permit	Amendment	Forrest Brooke MHC LLC 9140 Sandpiper Drive Streetsboro, OH 44241-4599	Lackawannock Township Mercer County	NWRO
6724401	Minor and Non-NPDES Sewage Treatment Facility Individual WQM Permit	Amendment	Walmar MHC LLC 524 Meadow Avenue Loop Banner Elk, NC 28604-9443	Franklin Township York County	SCRO

<i>Application Number</i>	<i>Permit Type</i>	<i>Application Type</i>	<i>Applicant Name & Address</i>	<i>Municipality, County</i>	<i>DEP Office</i>
NNOEXSC90	No Exposure Certification	Transfer	Hunterstown Generation LLC 1731 Hunterstown Road Gettysburg, PA 17325-7526	Straban Township Adams County	SCRO
NOEXSW051	No Exposure Certification	Renewal	Cleaveland Price Inc. 14000 Route 993 Trafford, PA 15085-9550	North Huntingdon Township Westmoreland County	SWRO
PAG030249	PAG-03 NPDES General Permit for Industrial Stormwater	Amendment	SEPTA 1234 Market Street 6th Floor Philadelphia, PA 19107	Upper Darby Township Delaware County	SERO
PAG032439	PAG-03 NPDES General Permit for Industrial Stormwater	New	Estes Express Lines 3901 W Broad Street Richmond, VA 23230-3962	Scranton City Lackawanna County	NERO
PAG032440	PAG-03 NPDES General Permit for Industrial Stormwater	New	Estes Express Lines 3901 W Broad Street Richmond, VA 23230-3962	Lehighon Borough Carbon County	NERO
PAG033812	PAG-03 NPDES General Permit for Industrial Stormwater	Amendment	Kenvue Brands LLC 400 W Lincoln Avenue Lititz, PA 17543-8701	Lititz Borough Lancaster County	SCRO
PAG034092	PAG-03 NPDES General Permit for Industrial Stormwater	New	LB Foster Co. 415 Holiday Drive Pittsburgh, PA 15220-2729	Bedford Township Bedford County	SCRO
PAG038615	PAG-03 NPDES General Permit for Industrial Stormwater	Renewal	Rupe Ind LLC 6774 Orangeville Road Sharpsville, PA 16150-8425	South Pymatuning Township Mercer County	NWRO
PAG043988	PAG-04 NPDES General Permit for Small Flow Treatment Facilities	Amendment	Foltz Jeremy 15040 Shimpstown Road Mercersburg, PA 17236-9711	Montgomery Township Franklin County	SCRO
PAG044010	PAG-04 NPDES General Permit for Small Flow Treatment Facilities	Renewal	Civils Michael D 369 Trouts Lane Duncansville, PA 16635-6341	Allegheny Township Blair County	SCRO
PAG044011	PAG-04 NPDES General Permit for Small Flow Treatment Facilities	New	Swope Warren E 438 Patterson Run Road McConnellsburg, PA 17233	Licking Creek Township Fulton County	SCRO
PAG044874	PAG-04 NPDES General Permit for Small Flow Treatment Facilities	Transfer	Steffans Erik L 200 Adams Avenue 603 Scranton, PA 18503-1607	Hepburn Township Lycoming County	NCRO
PAG046393	PAG-04 NPDES General Permit for Small Flow Treatment Facilities	Transfer	Defreitas Everaldo 248 N Regent Street Port Chester, NY 10573-2624	Penn Hills Township Allegheny County	SWRO
PAG048723	PAG-04 NPDES General Permit for Small Flow Treatment Facilities	Transfer	Strother Richard 138 Bradman Est Slippery Rock, PA 16057-3206	Slippery Rock Township Butler County	NWRO
PAG123958	PAG-12 NPDES General Permit for CAFOs	New	Wenger Lester 25 Hale Road Shippensburg, PA 17257-8618	Southampton Township Cumberland County	SCRO

<i>Application Number</i>	<i>Permit Type</i>	<i>Application Type</i>	<i>Applicant Name & Address</i>	<i>Municipality, County</i>	<i>DEP Office</i>
PAG136337	PAG-13 NPDES General Permit for MS4s	Renewal	Bentleyville Borough Washington County 900 Main Street Bentleyville, PA 15314-1162	Bentleyville Borough Washington County	SWRO
3623405	Pump Stations Individual WQM Permit	Transfer	PA American Water Co. 7182 White Oak Road Christiana, PA 17509-9528	Sadsbury Township Lancaster County	SCRO
3623406	Pump Stations Individual WQM Permit	Transfer	PA American Water Co. 7182 White Oak Road Christiana, PA 17509-9528	Sadsbury Township Lancaster County	SCRO
PA0087530	Single Residence STP Individual NPDES Permit	Transfer	Bonney Ann E 3651 Waggoners Gap Road Carlisle, PA 17015-9540	North Middleton Township Cumberland County	SCRO
1001404	Single Residence Sewage Treatment Plant Individual WQM Permit	Transfer	Strother Richard 138 Bradman Est Slippery Rock, PA 16057-3206	Slippery Rock Township Butler County	NWRO
2197405	Single Residence Sewage Treatment Plant Individual WQM Permit	Transfer	Bonney Ann E 3651 Waggoners Gap Road Carlisle, PA 17015-9540	North Middleton Township Cumberland County	SCRO
4186402	Single Residence Sewage Treatment Plant Individual WQM Permit	Transfer	Steffans Erik L 200 Adams Avenue 603 Scranton, PA 18503-1607	Hepburn Township Lycoming County	NCRO
WQG01291801	WQG-01 Single Residence Sewage Treatment Plant WQM General Permit	New	Warren E. Swope 438 Patterson Run Rd. McConnellsburg, PA 17233	Licking Creek Township Fulton County	SCRO
WQG02392401	WQG-02 Sewer Extensions WQM General Permit	New	Upper Macungie Twp Lehigh County 8330 Schantz Road Breinigsville, PA 18031	Upper Macungie Township Lehigh County	NERO
WQG02402401	WQG-02 Pump Stations WQM General Permit	New	Hazle Twp. Municipal Authority P.O. Box 502 Harleigh, PA 18225	Hazle Township Luzerne County	NERO
WQG02402402	WQG-02 Sewer Extensions WQM General Permit	New	Greater Hazleton Joint Sewer Authority P.O. Box 65 500 Oscar Thomas Drive Hazleton, PA 18201	Hazleton City Luzerne County	NERO

II. Individual NPDES Permits—New, Renewal, and Major Amendment Applications and Draft Permits for Discharges Relating to Sewage, Industrial Waste, Industrial Stormwater, MS4s, Pesticides and CAFOs.

Northeast Regional Office

PA0041742, Sewage, SIC Code 4952, **Nazareth Borough Municipal Authority, Northampton County**, P.O. Box A, Nazareth, PA 18064-0450. Facility Name: Nazareth Borough WWTP. This existing facility is located in Lower Nazareth Township, **Northampton County**.

Description of Existing Activity: The application is for a renewal of an NPDES permit for an existing discharge of treated sewage.

The receiving stream(s), Shoeneck Creek (WWF, MF), and Unnamed Tributary to Shoeneck Creek (WWF, MF), is located in State Water Plan watershed 1-F and is classified for Warm Water Fishes and Migratory Fishes, aquatic life, water supply and recreation. The discharge is not expected to affect public water supplies.

The proposed effluent limits for Outfall 001 are based on a design flow of 1.6 MGD.—Interim Limits.

<i>Parameters</i>	<i>Mass Units (lbs/day)</i>			<i>Concentrations (mg/L)</i>		<i>IMAX</i>
	<i>Average Monthly</i>	<i>Daily Maximum</i>	<i>Minimum</i>	<i>Average Monthly</i>	<i>Daily Maximum</i>	
Cadmium, Total (ug/L)	Report	Report	XXX	Report	Report	XXX

<i>Parameters</i>	<i>Mass Units (lbs/day)</i>		<i>Minimum</i>	<i>Concentrations (mg/L)</i>		<i>IMAX</i>
	<i>Average Monthly</i>	<i>Daily Maximum</i>		<i>Average Monthly</i>	<i>Daily Maximum</i>	
Cyanide, Free (ug/L)	Report	Report	XXX	9.2	23.0	23.0
Zinc, Total	Report	Report	XXX	0.21	0.42	0.42
alpha-Endosulfan (ug/L)	Report	Report	XXX	Report	Report	XXX
1,2,4-Trichlorobenzene (ug/L)	Report	Report	XXX	Report	Report	XXX
beta-BHC (ug/L)	Report	Report	XXX	Report	Report	XXX
Chlorodibromomethane (ug/L)	Report	Report	XXX	Report	Report	XXX
Chloroform (ug/L)	Report	Report	XXX	Report	Report	XXX
Heptachlor (ug/L)	Report	Report	XXX	Report	Report	XXX
Hexachlorobutadiene (ug/L)	Report	Report	XXX	Report	Report	XXX

The proposed effluent limits for Outfall 001 are based on a design flow of 1.6 MGD.—Final Limits.

<i>Parameters</i>	<i>Mass Units (lbs/day)</i>		<i>Minimum</i>	<i>Concentrations (mg/L)</i>		<i>IMAX</i>
	<i>Average Monthly</i>	<i>Daily Maximum</i>		<i>Average Monthly</i>	<i>Daily Maximum</i>	
Cadmium, Total (ug/L)	0.007	0.011	XXX	0.55	0.85	1.37
Cyanide, Free (ug/L)	0.073	0.11	XXX	5.51	8.59	13.8
Zinc, Total (ug/L)	2.48	2.48	XXX	186.0	186.0	186.0
alpha-Endosulfan (ug/L)	0.001	0.002	XXX	0.077	0.012	0.19
1,2,4-Trichlorobenzene (ug/L)	0.001	0.002	XXX	0.096	0.15	0.24
beta-BHC (ug/L)	0.0004	0.0006	XXX	0.031	0.048	0.076
Chlorodibromomethane (ug/L)	0.041	0.064	XXX	3.06	4.77	7.65
Chloroform (ug/L)	0.10	0.16	XXX	7.85	12.2	19.6
Heptachlor (ng/L)	0.000000306	0.000000478	XXX	0.02	0.04	0.06
Hexachlorobutadiene (ug/L)	0.0005	0.0008	XXX	0.038	0.060	0.096

The proposed effluent limits for Outfall 001 are based on a design flow of 1.6 MGD.—Limits.

<i>Parameters</i>	<i>Mass Units (lbs/day)</i>		<i>Instantaneous Minimum</i>	<i>Concentrations (mg/L)</i>		<i>IMAX</i>
	<i>Average Monthly</i>	<i>Daily Maximum</i>		<i>Average Monthly</i>	<i>Daily Maximum</i>	
Total Dissolved Solids	Report Avg Qrtly	Report	XXX	1,000.0 Avg Qrtly	1,000.0	1,000.0
Copper, Total	Report Avg Qrtly	Report	XXX	Report Avg Qrtly	Report	XXX
PFOA (ng/L)	Report Avg Qrtly	XXX	XXX	Report Avg Qrtly	XXX	Report
PFOS (ng/L)	Report Avg Qrtly	XXX	XXX	Report Avg Qrtly	XXX	Report
PFBS (ng/L)	Report Avg Qrtly	XXX	XXX	Report Avg Qrtly	XXX	Report
HFPO-DA (ng/L)	Report Avg Qrtly	XXX	XXX	Report Avg Qrtly	XXX	Report

The proposed effluent limits for Outfall 001 are based on a design flow of 1.6 MGD.—Limits.

<i>Parameters</i>	<i>Mass Units (lbs/day)</i>		<i>Instantaneous Minimum</i>	<i>Concentrations (mg/L)</i>		<i>IMAX</i>
	<i>Average Monthly</i>	<i>Daily Maximum</i>		<i>Average Monthly</i>	<i>Daily Maximum</i>	
Dichlorobromomethane (ug/L)	Report Annl Avg	Report	XXX	Report Annl Avg	Report	XXX

The proposed effluent limits for Outfall 001 are based on a design flow of 1.6 MGD.—Limits.

<i>Parameters</i>	<i>Mass Units (lbs/day)</i>		<i>Instantaneous Minimum</i>	<i>Concentrations (mg/L)</i>		<i>IMAX</i>
	<i>Average Monthly</i>	<i>Daily Maximum</i>		<i>Average Monthly</i>	<i>Daily Maximum</i>	
Flow (MGD)	Report	Report	XXX	XXX	XXX	XXX
pH (S.U.)	XXX	XXX	6.0	XXX	XXX	9.0
Dissolved Oxygen	XXX	XXX	6.0	XXX	XXX	XXX
Total Residual Chlorine (TRC)	XXX	XXX	XXX	0.39	1.30	XXX
Carbonaceous Biochemical Oxygen Demand (CBOD ₅)	334	534	XXX	25.0	40.0	50.0
Nov 1 - Apr 30		Wkly Avg			Wkly Avg	
May 1 - Oct 31	200	307	XXX	15.0	23.0	30.0
		Wkly Avg			Wkly Avg	

Parameters	Mass Units (lbs/day)		Instantaneous Minimum	Concentrations (mg/L)		IMAX
	Average Monthly	Daily Maximum		Average Monthly	Daily Maximum	
Carbonaceous Biochemical Oxygen Demand (CBOD ₅) Raw Sewage Influent	Report	Report	XXX	Report	Report	XXX
Biochemical Oxygen Demand (BOD ₅) Raw Sewage Influent	Report	Report	XXX	Report	Report	XXX
Total Suspended Solids	400	600	XXX	30.0	45.0	60.0
		Wkly Avg			Wkly Avg	
Total Suspended Solids Raw Sewage Influent	Report	Report	XXX	Report	Report	XXX
Fecal Coliform (CFU/100 ml)	XXX	XXX	XXX	2,000	XXX	10,000
Oct 1 - Apr 30				Geo Mean		
May 1 - Sep 30	XXX	XXX	XXX	200	XXX	1,000
				Geo Mean		
Ultraviolet light intensity (µw/cm ²)	XXX	XXX	Report	XXX	XXX	XXX
Nitrate-Nitrite as N	Report	Report	XXX	Report	Report	XXX
Total Nitrogen	Report	Report	XXX	Report	Report	XXX
Nov 1 - Apr 30						
May 1 - Oct 31	72.1	XXX	XXX	Report	Report	XXX
Ammonia-Nitrogen	60	Report	XXX	4.5	9.0	9.0
Nov 1 - Apr 30						
May 1 - Oct 31	20	Report	XXX	1.5	3.0	3.0
Total Kjeldahl Nitrogen	Report	Report	XXX	Report	Report	XXX
Total Phosphorus	41.4	Report	XXX	Report	Report	XXX
Aluminum, Total (ug/L)	Report	Report	XXX	Report	Report	XXX
Antimony, Total (ug/L)	Report	Report	XXX	Report	Report	XXX
Boron, Total (ug/L)	Report	Report	XXX	Report	Report	XXX
Copper, Total (ug/L)	Report	Report	XXX	Report	Report	XXX
Silver, Total (ug/L)	Report	Report	XXX	Report	Report	XXX

The proposed effluent limits for (stormwater) Outfalls 002 and 003 are based on a design flow of 0 MGD.—Limits.

Parameters	Mass Units (lbs/day)		Minimum	Concentrations (mg/L)		IMAX
	Average Monthly	Average Weekly		Average Monthly	Maximum	
pH (S.U.)	XXX	XXX	6.0	XXX	XXX	9.0
			Inst Min			
Chemical Oxygen Demand (COD)	XXX	XXX	XXX	XXX	XXX	Report
Total Suspended Solids	XXX	XXX	XXX	XXX	XXX	Report
Oil and Grease	XXX	XXX	XXX	XXX	XXX	30.0
Nitrate-Nitrite as N	XXX	XXX	XXX	XXX	XXX	Report
Total Nitrogen	XXX	XXX	XXX	XXX	XXX	Report
Total Kjeldahl Nitrogen	XXX	XXX	XXX	XXX	XXX	Report
Total Phosphorus	XXX	XXX	XXX	XXX	XXX	Report

In addition, the permit contains the following major special conditions:

- Stormwater prohibition; Necessary property rights; Residuals management; Chlorine minimization; Dry stream; SBR discharges; Determination of Part A, Additional requirements, paragraph 1.d narrative technology-based effluent limits during dry stream conditions; Solids management; WQBELs for toxic pollutants; Whole Effluent Toxicity (WET)); WQBELs below quantitation Limits; and Stormwater conditions

You may make an appointment to review the DEP files on this case by calling the File Review Coordinator at 570-826-5472.

The EPA Waiver is not in effect.

Northeast Regional Office

PA0043311, Sewage, SIC Code 7032, **Camp Towanda**, P.O. Box 12, Demarest, NJ 07627-0012. Facility Name: Camp Towanda. This existing facility is located in Lebanon Township, **Wayne County**.

Description of Existing Activity: The application is for a renewal of an NPDES permit for an existing discharge of treated sewage.

The receiving stream(s), Unnamed Tributary of Big Brook (EV, MF), is located in State Water Plan watershed 1-B and is classified for Exceptional Value Water and Migratory Fish, aquatic life, water supply and recreation. The discharge is not expected to affect public water supplies.

The proposed effluent limits for Outfall 001 are based on a design flow of .027 MGD.—Limits.

Parameters	Mass Units (lbs/day)		Minimum	Concentrations (mg/L)		IMAX
	Average Monthly	Average Weekly		Average Monthly	Daily Maximum	
Flow (MGD)	Report	Report	XXX	XXX	XXX	XXX
pH (S.U.)	XXX	XXX	6.0	XXX	XXX	9.0
Dissolved Oxygen	XXX	XXX	Inst Min 7.0	XXX	XXX	XXX
Total Residual Chlorine (TRC)	XXX	XXX	XXX	0.06	XXX	0.20
Carbonaceous Biochemical Oxygen Demand (CBOD ₅)	Report	XXX	XXX	25.0	50.0	50.0
Total Suspended Solids	Report	XXX	XXX	30.0	60.0	60.0
Fecal Coliform (No./100 ml)	XXX	XXX	XXX	2,000.0	XXX	10,000.0
Oct 1 - Apr 30				Geo Mean		
May 1 - Sep 30	XXX	XXX	XXX	200.0	XXX	1,000.0
Ammonia-Nitrogen	Report	XXX	XXX	Geo Mean 6.81	13.62	13.62
Nov 1 - Apr 30						
May 1 - Oct 31	Report	XXX	XXX	2.27	4.54	4.54

The proposed effluent limits for Outfall 001 are based on a design flow of .027 MGD.—Limits.

Parameters	Mass Units (lbs/day)		Minimum	Concentrations (mg/L)		IMAX
	Average Monthly	Average Weekly		Average Monthly	Daily Maximum	
E. Coli (No./100 ml)	XXX	XXX	XXX	XXX	XXX	Report
Nitrate-Nitrite as N	Report	XXX	XXX	Report	Report	XXX
Total Nitrogen	Annl Avg Report	XXX	XXX	Annl Avg Report	Report	XXX
Total Kjeldahl Nitrogen	Annl Avg Report	XXX	XXX	Annl Avg Report	Report	XXX
Total Phosphorus	Annl Avg Report	XXX	XXX	Annl Avg Report	Report	XXX

In addition, the permit contains the following major special conditions:

- Stormwater prohibition; Necessary property rights; Residuals management; Planning; WQM permit application (when lagoon sludges are removed); Notification of discharge; Wastewater impoundment elevation markings; and Solids management.

You may make an appointment to review the DEP files on this case by calling the File Review Coordinator at 570-826-5472.

The EPA Waiver is in effect.

Northeast Regional Office

PA0065188, Sewage, SIC Code 4952, **Wayne Economic Development Corp**, 32 Commercial Street, Honesdale, PA 18431-1897. Facility Name: Sterling Business Tech Park WWTP. This existing facility is located in Sterling Township, **Wayne County**.

Description of Existing Activity: The application is for a renewal of an NPDES permit for an existing discharge of treated sewage.

The receiving stream(s), West Branch Wallenpaupack Creek (HQ-CWF, MF), is located in State Water Plan watershed 1-C and is classified for High Quality—Cold Water and Migratory Fish, aquatic life, water supply and recreation. The discharge is not expected to affect public water supplies.

The proposed effluent limits for Outfall 001 are based on a design flow of .035 MGD.—Limits.

Parameters	Mass Units (lbs/day)		Instantaneous Minimum	Concentrations (mg/L)		IMAX
	Average Monthly	Daily Maximum		Average Monthly	Daily Maximum	
Flow (MGD)	Report	Report	XXX	XXX	XXX	XXX
pH (S.U.)	XXX	XXX	6.0	XXX	XXX	9.0
Dissolved Oxygen	XXX	XXX	3.0	XXX	XXX	XXX
Total Residual Chlorine (TRC)	XXX	XXX	XXX	XXX	XXX	<0.02
Carbonaceous Biochemical Oxygen Demand (CBOD ₅)	Report	XXX	XXX	20.0	40.0	40.0
Nov 1 - Apr 30						
May 1 - Oct 31	Report	XXX	XXX	10.0	20.0	20.0

<i>Parameters</i>	<i>Mass Units (lbs/day)</i>		<i>Instantaneous Minimum</i>	<i>Concentrations (mg/L)</i>		<i>IMAX</i>
	<i>Average Monthly</i>	<i>Daily Maximum</i>		<i>Average Monthly</i>	<i>Daily Maximum</i>	
Carbonaceous Biochemical Oxygen Demand (CBOD ₅) Raw Sewage Influent	Report	XXX	XXX	Report	Report	XXX
Total Suspended Solids	Report	XXX	XXX	10.0	20.0	20.0
Total Dissolved Solids	Report	XXX	XXX	1,000.0	2,000.0	2,000
Fecal Coliform (No./100 ml)	XXX	XXX	XXX	2,000	XXX	10,000
Oct 1 - Apr 30				Geo Mean		
May 1 - Sep 30	XXX	XXX	XXX	200	XXX	1,000
Geo Mean				XXX	XXX	XXX
Ultraviolet light intensity (µw/cm ²)	XXX	XXX	Report	3.0	9.0	9.0
Ammonia-Nitrogen	Report	XXX	XXX			
Nov 1 - Apr 30						
May 1 - Oct 31	Report	XXX	XXX	1.0	3.0	3.0
Total Phosphorus	Report	XXX	XXX	0.3	0.6	0.6
Aluminum, Total (ug/L)	Report	Report	XXX	Report	Report	XXX

The proposed effluent limits for Outfall 001 are based on a design flow of .035 MGD.—Limits.

<i>Parameters</i>	<i>Mass Units (lbs/day)</i>		<i>Instantaneous Minimum</i>	<i>Concentrations (mg/L)</i>		<i>IMAX</i>
	<i>Average Monthly</i>	<i>Daily Maximum</i>		<i>Average Monthly</i>	<i>Daily Maximum</i>	
E. Coli (No./100 ml)	XXX	XXX	XXX	XXX	XXX	Report
Nitrate-Nitrite as N	Report	XXX	XXX	Report	Report	XXX
Total Nitrogen	Annl Avg	XXX	XXX	Report	Report	XXX
Total Kjeldahl Nitrogen	Annl Avg	XXX	XXX	Report	Report	XXX
Total Phosphorus (Total Load, lbs)	XXX	33	XXX	XXX	XXX	XXX
(lbs)		Total Annual				
Copper, Total	Report	Report	XXX	Report	Report	XXX
Lead, Total	Annl Avg	Report	XXX	Report	Report	XXX
Zinc, Total	Annl Avg	Report	XXX	Report	Report	XXX
	Annl Avg			Annl Avg		

In addition, the permit contains the following major special conditions:

- Stormwater prohibition; Necessary property rights; Residuals management; Planning; Chlorine minimization; Responsible operator; New WQM permit (plant upgrades for low flow conditions); Notification of phased construction; Changes to stream/effluent; Wastewater reuse; TMDL reporting; Solids management; TRC effluent limitations below quantitation limits

You may make an appointment to review the DEP files on this case by calling the File Review Coordinator at 570-826-5472.

The EPA Waiver is in effect.

Northeast Regional Office

PA0070254, Sewage, SIC Code 4952, **Lehigh County Authority**, P.O. Box 3348, Allentown, PA 18106-0348. Facility Name: Lynn Township Wastewater Treatment Plant (WWTP). This existing facility is located in Lynn Township, **Lehigh County**.

Description of Existing Activity: The application is for a renewal of an NPDES permit for an existing discharge of treated sewage.

The receiving stream(s), Ontelaunee Creek (CWF, MF), is located in State Water Plan watershed 3-B and is classified for Cold Water Fishes and Migratory Fishes, aquatic life, water supply and recreation. The discharge is not expected to affect public water supplies.

The proposed effluent limits for Outfall 001 are based on a design flow of .080 MGD.—Limits.

<i>Parameters</i>	<i>Mass Units (lbs/day)</i>		<i>Minimum</i>	<i>Concentrations (mg/L)</i>		<i>IMAX</i>
	<i>Average Monthly</i>	<i>Daily Maximum</i>		<i>Average Monthly</i>	<i>Weekly Average</i>	
E. Coli (No./100 ml)	XXX	XXX	XXX	XXX	XXX	Report

The proposed effluent limits for Outfall 001 are based on a design flow of .080 MGD.—Limits.

<i>Parameters</i>	<i>Mass Units (lbs/day)</i>		<i>Minimum</i>	<i>Concentrations (mg/L)</i>		<i>IMAX</i>
	<i>Average Monthly</i>	<i>Daily Maximum</i>		<i>Average Monthly</i>	<i>Weekly Average</i>	
Flow (MGD)	Report	Report	XXX	XXX	XXX	XXX
pH (S.U.)	XXX	XXX	6.0	XXX	XXX	9.0
Dissolved Oxygen	XXX	XXX	Inst Min 5.0	XXX	XXX	XXX
Total Residual Chlorine (TRC)	XXX	XXX	XXX	0.22	XXX	0.74
Carbonaceous Biochemical Oxygen Demand (CBOD ₅)	16.7	XXX	XXX	25.0	40.0	50.0
Nov 1 - Apr 30						
May 1 - Oct 31	10.0	XXX	XXX	15.0	25.0	30.0
Carbonaceous Biochemical Oxygen Demand (CBOD ₅)	Report	Report	XXX	Report	Report	XXX
Raw Sewage Influent					Daily Max	
Biochemical Oxygen Demand (BOD ₅)	Report	Report	XXX	Report	Report	XXX
Raw Sewage Influent					Daily Max	
BOD ₅ Minimum % Removal (%)	85	XXX	XXX	XXX	XXX	XXX
	Min Mo Avg					
Total Suspended Solids	20.0	XXX	XXX	30.0	45.0	60.0
Total Suspended Solids	Report	Report	XXX	Report	Report	XXX
Raw Sewage Influent					Daily Max	
Total Suspended Solids (Total Load, lbs) (lbs)	Report	XXX	XXX	XXX	XXX	XXX
	Total Mo					
Total Suspended Solids Minimum % Removal (%)	85	XXX	XXX	XXX	XXX	XXX
	Min Mo Avg					
Total Dissolved Solids	Report	XXX	XXX	1,000.0	2,000.0	2,000.0
					Daily Max	
Fecal Coliform (No./100 ml)	XXX	XXX	XXX	2,000	XXX	10,000
Oct 1 - Apr 30				Geo Mean		
May 1 - Sep 30	XXX	XXX	XXX	200	XXX	1,000
				Geo Mean		
Ammonia-Nitrogen	8.0	XXX	XXX	12.0	24.0	24.0
Nov 1 - Apr 30					Daily Max	
May 1 - Oct 31	2.7	XXX	XXX	4.0	8.0	8.0
					Daily Max	
Total Phosphorus	Report	XXX	XXX	Report	Report	XXX
					Daily Max	
Total Phosphorus (Total Load, lbs) (lbs)	Report	XXX	XXX	XXX	XXX	XXX
	Total Mo					
Copper, Total	Report	Report	XXX	Report	Report	XXX
					Daily Max	
Zinc, Total	Report	Report	XXX	Report	Report	XXX
					Daily Max	

The proposed effluent limits for Outfall 001 are based on a design flow of .08 MGD.—Limits.

<i>Parameters</i>	<i>Mass Units (lbs/day)</i>		<i>Minimum</i>	<i>Concentrations (mg/L)</i>		<i>IMAX</i>
	<i>Average Monthly</i>	<i>Daily Maximum</i>		<i>Average Monthly</i>	<i>Weekly Average</i>	
Total Suspended Solids (Total Load, lbs) (lbs)	XXX	7,306.0	XXX	XXX	XXX	XXX
		Total Annual				
Other Annual Final Effluent						
Nitrate-Nitrite as N	Report	XXX	XXX	Report	Report	XXX
	Annl Avg			Annl Avg	Daily Max	
Total Nitrogen	Report	XXX	XXX	Report	Report	XXX
	Annl Avg			Annl Avg	Daily Max	
Total Kjeldahl Nitrogen	Report	XXX	XXX	Report	Report	XXX
	Annl Avg			Annl Avg	Daily Max	
Total Phosphorus (Total Load, lbs) (lbs)	XXX	244.0	XXX	XXX	XXX	XXX
		Total Annual				
Other Annual Final Effluent						

In addition, the permit contains the following major special conditions:

- Stormwater prohibition; Necessary property rights; Residuals management; Chlorine minimization; High Flow Management Plan (HFMP); Solids management

You may make an appointment to review the DEP files on this case by calling the File Review Coordinator at 570-826-5472.

The EPA Waiver is in effect.

Northwest Regional Office

PA0295957, Sewage, SIC Code 8800, **Andrew L Buehler**, P.O. Box 239, Ridgeway, PA 15853. Facility Name: Andy Buehler SRSTP. This proposed facility is located in Saint Marys City, **Elk County**.

Description of Proposed Activity: The application is for a new NPDES permit for a new discharge of treated SRSTP sewage.

The receiving stream(s), Unnamed Tributary of South Fork West Creek (HQ-CWF, MF), is located in State Water Plan watershed 8-A and is classified for High Quality—Cold Water and Migratory Fish, aquatic life, water supply and recreation. The discharge is not expected to affect public water supplies.

The proposed effluent limits for Outfall 001 are based on a design flow of .0004 MGD.—Limits.

<i>Parameters</i>	<i>Mass Units (lbs/day)</i>		<i>Minimum</i>	<i>Concentrations (mg/L)</i>		<i>IMAX</i>
	<i>Average Monthly</i>	<i>Average Weekly</i>		<i>Annual Average</i>	<i>Maximum</i>	
Flow (GPD)	Report	XXX	XXX	XXX	XXX	XXX
pH (S.U.)	Annl Avg XXX	XXX	6.0 Inst Min	XXX	XXX	9.0
Biochemical Oxygen Demand (BOD ₅)	XXX	XXX	XXX	10.0	XXX	20
Total Suspended Solids	XXX	XXX	XXX	10.0	XXX	20
Fecal Coliform (No./100 ml)	XXX	XXX	XXX	200	XXX	XXX

You may make an appointment to review the DEP files on this case by calling the File Review Coordinator at 814-332-6078.

The EPA Waiver is in effect.

Southcentral Regional Office

PA0021776, Sewage, SIC Code 4952, **Fairfield Borough Municipal Authority, Adams County**, 108 West Main Street, Fairfield, PA 17320-8330. Facility Name: Fairfield STP. This existing facility is located in Fairfield Borough, **Adams County**.

Description of Existing Activity: The application is for a renewal of an NPDES permit for an existing discharge of treated sewage.

The receiving stream(s), Spring Run (CWF), is located in State Water Plan watershed 13-D and is classified for Cold Water Fishes, aquatic life, water supply and recreation. The discharge is not expected to affect public water supplies.

The proposed effluent limits for Outfall 001 are based on a design flow of 0.3 MGD.—Limits.

<i>Parameters</i>	<i>Mass Units (lbs/day)</i>		<i>Daily Minimum</i>	<i>Concentrations (mg/L)</i>		<i>IMAX</i>
	<i>Average Monthly</i>	<i>Weekly Average</i>		<i>Average Monthly</i>	<i>Weekly Average</i>	
Flow (MGD)	Report	Report	XXX	XXX	XXX	XXX
pH (S.U.)	XXX	XXX	6.0	XXX	XXX	9.0
Dissolved Oxygen	XXX	XXX	5.0	XXX	XXX	XXX
CBOD ₅	63.0	100.0	XXX	25.0	40.0	50.0
BOD ₅	Report	Report	XXX	Report	XXX	XXX
Raw Sewage Influent		Daily Max				
Total Suspended Solids	75.0	113.0	XXX	30.0	45.0	60.0
Total Suspended Solids	Report	Report	XXX	Report	XXX	XXX
Raw Sewage Influent		Daily Max				
Fecal Coliform (No./100 ml)	XXX	XXX	XXX	2,000	XXX	10,000
Oct 1 - Apr 30				Geo Mean		
May 1 - Sep 30	XXX	XXX	XXX	200	XXX	1,000
				Geo Mean		
E. Coli (No./100 ml)	XXX	XXX	XXX	XXX	XXX	Report
Ultraviolet light intensity (mW/cm ²)	XXX	XXX	Report	XXX	XXX	XXX
Ammonia-Nitrogen	11.0	XXX	XXX	4.5	XXX	9.0
Nov 1 - Apr 30						
May 1 - Oct 31	3.8	XXX	XXX	1.5	XXX	3.0
Total Phosphorus	XXX	XXX	XXX	Report	XXX	XXX

The proposed effluent limits for Outfall 001 for Chesapeake Bay Requirements

<i>Parameters</i>	<i>Mass Units (lbs/day)</i>		<i>Monthly</i>	<i>Concentrations (mg/L)</i>		<i>IMAX</i>
	<i>Monthly</i>	<i>Annual</i>		<i>Average Monthly</i>	<i>Maximum</i>	
Ammonia—N	Report	Report	XXX	Report	XXX	XXX

Parameters	Mass Units (lbs/day)		Monthly	Concentrations (mg/L)		IMAX
	Monthly	Annual		Average Monthly	Maximum	
Kjeldahl—N	Report	XXX	XXX	Report	XXX	XXX
Nitrate-Nitrite as N	Report	XXX	XXX	Report	XXX	XXX
Total Nitrogen	Report	Report	XXX	Report	XXX	XXX
Total Phosphorus	Report	Report	XXX	Report	XXX	XXX
Net Total Nitrogen	XXX	7306	XXX	XXX	XXX	XXX
Net Total Phosphorus	XXX	974	XXX	XXX	XXX	XXX

You may make an appointment to review the DEP files on this case by calling the File Review Coordinator at 717-705-4732.

The EPA Waiver is in effect.

Southcentral Regional Office

PA0294543, Sewage, SIC Code 8811, **WD Endeavors LLC**, 145 Edgegore Road, Hanover, PA 17331. Facility Name: 1180 New Chester Road Properties. This proposed facility is located in Straban Township, **Adams County**.

Description of Proposed Activity: The application is for a new NPDES permit for a new discharge of treated SRSTP sewage.

The receiving stream(s), Unnamed Tributary to Swift Run (WWF, MF), is located in State Water Plan watershed 7-F; and is classified for Warm Water Fishes and Migratory Fishes, aquatic life, water supply and recreation. The discharge is not expected to affect public water supplies.

The proposed effluent limits for Outfall 001 are based on a design flow of 0.0004 MGD.—Limits.

Parameters	Mass Units (lbs/day)		Minimum	Concentrations (mg/L)		IMAX
	Average Monthly	Average Weekly		Annual Average	Maximum	
Flow (MGD)	XXX	Report Annl Avg	XXX	XXX	XXX	XXX
Carbonaceous Biochemical Oxygen Demand (CBOD ₅)	XXX	XXX	XXX	10.0	XXX	20.0
Total Suspended Solids	XXX	XXX	XXX	10.0	XXX	20.0
Fecal Coliform (No./100 ml)	XXX	XXX	XXX	200	XXX	XXX

You may make an appointment to review the DEP files on this case by calling the File Review Coordinator at 717-705-4732.

The EPA Waiver is in effect.

Southeast Regional Office

PA0051730, Sewage, SIC Code 7991, **Philadelphia Country Club**, 1601 Spring Mill Road, Gladwyne, PA 19035-1020. Facility Name: Philadelphia Country Club STP. This existing facility is located in Lower Merion Township, **Montgomery County**.

Description of Existing Activity: The application is for a renewal of an NPDES permit for an existing discharge of treated sewage.

The receiving stream(s), Sawmill Run (WWF, MF), is located in State Water Plan watershed 3-F and is classified for Warm Water Fishes and Migratory Fishes, aquatic life, water supply and recreation. The discharge is not expected to affect public water supplies.

The proposed effluent limits for Outfall 001 are based on a design flow of .03 MGD.—Limits.

Parameters	Mass Units (lbs/day)		Minimum	Concentrations (mg/L)		IMAX
	Average Monthly	Average Weekly		Average Monthly	Maximum	
Flow (MGD)	Report	XXX	XXX	XXX	XXX	XXX
pH (S.U.)	XXX	XXX	6.0	XXX	XXX	9.0
Dissolved Oxygen	XXX	XXX	Inst Min 4.0	XXX	XXX	XXX
Total Residual Chlorine (TRC)	XXX	XXX	XXX	0.5	XXX	1.2
Carbonaceous Biochemical Oxygen Demand (CBOD ₅)	XXX	XXX	XXX	25	XXX	50
Total Suspended Solids	XXX	XXX	XXX	30	XXX	60
Fecal Coliform (No./100 ml)	XXX	XXX	XXX	200	XXX	1,000
Total Nitrogen	XXX	XXX	XXX	Geo Mean Report	XXX	XXX
Ammonia-Nitrogen	XXX	XXX	XXX	9.0	XXX	18
Nov 1 - Apr 30						
May 1 - Oct 31	XXX	XXX	XXX	3.0	XXX	6

Parameters	Mass Units (lbs/day)		Minimum	Concentrations (mg/L)		IMAX
	Average Monthly	Average Weekly		Average Monthly	Maximum	
Total Phosphorus	XXX	XXX	XXX	Report	XXX	XXX
E. Coli (No./100 ml)	XXX	XXX	XXX	Report Annl Avg	XXX	XXX

In addition, the permit contains the following major special conditions:

- I. Other Requirements
 - A. No Stormwater
 - B. Property Rights
 - C. Sludge Disposal
 - D. Act 537 Approval
 - E. TRC Minimization
 - F. Operator Notification

You may make an appointment to review the DEP files on this case by calling the File Review Coordinator at 484-250-5910.

The EPA Waiver is in effect.

Southeast Regional Office

PA0057738, Sewage, SIC Code 8422, **PA DCNR Bureau of State Parks**, 11 Lodi Hill Road, Upper Black Eddy, PA 18972-9540. Facility Name: Delaware Canal State Park SFSTP. This existing facility is located in Solebury Township, **Bucks County**.

Description of Existing Activity: The application is for a renewal of an NPDES permit for an existing discharge of treated SFTF sewage.

The receiving stream(s), Delaware River (WWF, MF), is located in State Water Plan watershed 2-E and is classified for Warm Water Fishes and Migratory Fishes, aquatic life, water supply and recreation. The discharge is not expected to affect public water supplies.

The proposed effluent limits for Outfall 001 are based on a design flow of 0.0008 MGD.—Limits.

Parameters	Mass Units (lbs/day)		Minimum	Concentrations (mg/L)		IMAX
	Average Monthly	Average Weekly		Average Monthly	Maximum	
Flow (MGD)	Report	XXX	XXX	XXX	XXX	XXX
pH (S.U.)	XXX	XXX	6.0	XXX	XXX	9.0
			Inst Min			
Total Residual Chlorine (TRC)	XXX	XXX	XXX	Report	XXX	Report
Carbonaceous Biochemical Oxygen Demand (CBOD ₅)	XXX	XXX	XXX	25	XXX	50
Total Suspended Solids	XXX	XXX	XXX	30	XXX	60
Fecal Coliform (No./100 ml)	XXX	XXX	XXX	200	XXX	1,000
Oct 1 - Apr 30				Geo Mean		
May 1 - Sep 30	XXX	XXX	XXX	200	XXX	1,000
				Geo Mean		

In addition, the permit contains the following major special conditions:

- Permittee shall submit Annual Maintenance Report (AMR)
- Septic tanks must be pumped out once every three years
- Proper disposal of collected screenings, sludges and other solids
- Permittee shall optimize chlorine dosage to minimize TRC in effluent
- Seasonal effluent limits for Fecal Coliform

You may make an appointment to review the DEP files on this case by calling the File Review Coordinator at 484-250-5910.

The EPA Waiver is in effect.

Southeast Regional Office

PA0245071, Sewage, SIC Code 8811, **Radosky Dean**, 4431 Axe Handle Road, Quakertown, PA 18951-3280. Facility Name: Dean M Radosky SFSTP. This existing facility is located in East Rockhill Township, **Bucks County**.

Description of Existing Activity: The application is for a renewal of an NPDES permit for an existing discharge of treated SRSTP sewage.

The receiving stream(s), Unnamed Tributary to Tohickon Creek (TSF, MF), is located in State Water Plan watershed 2-D and is classified for Trout Stocking and Migratory Fishes, aquatic life, water supply and recreation. The discharge is not expected to affect public water supplies.

The proposed effluent limits for Outfall 001 are based on a design flow of .0004 MGD.—Limits.

Parameters	Mass Units (lbs/day)		Minimum	Concentrations (mg/L)		IMAX
	Average Monthly	Average Weekly		Annual Average	Maximum	
Flow (MGD)	Report Annl Avg	XXX	XXX	XXX	XXX	XXX
pH (S.U.)	XXX	XXX	6.0 Inst Min XXX	XXX	XXX	9
Biochemical Oxygen Demand (BOD ₅)	XXX	XXX	XXX	10.0	XXX	20
Total Suspended Solids	XXX	XXX	XXX	10.0	XXX	20
Fecal Coliform (No./100 ml)	XXX	XXX	XXX	200.0	XXX	1,000

You may make an appointment to review the DEP files on this case by calling the File Review Coordinator at 484-250-5910.

The EPA Waiver is in effect.

Southeast Regional Office

PAI130025, MS4, Thornbury Township, Chester County, 800 E Street Road, West Chester, PA 19382-8545.

The application is for a renewal of an individual NPDES permit for the discharge of stormwater from a regulated municipal separate storm sewer system (MS4) to waters of the Commonwealth in Thornbury Township, **Chester County**. The receiving stream(s), Radley Run (WWF, MF), Chester Creek (TSF, MF), Unnamed Tributary to Chester Creek (TSF, MF), and Waln Run (TSF, MF), is located in State Water Plan watershed 3-G and 3-H and is classified for Trout Stocking, Warm Water Fishes, and Migratory Fishes, aquatic life, water supply and recreation. The applicant is classified as a small MS4.

The applicant has submitted the following plan(s) with the application to reduce pollutant loads to impaired waters:

- A Pollutant Reduction Plan (PRP)
- A Total Maximum Daily Load (TMDL) Plan

You may make an appointment to review the DEP files on this case by calling the File Review Coordinator at 484-250-5910.

The EPA waiver is in effect for small MS4s, and is not in effect for large MS4s.

Southeast Regional Office

PAI130066, MS4, West Caln Township, Chester County, 721 West Kings Highway, Wagontown, PA 19376-0175.

The application is for a renewal of an individual NPDES permit for the discharge of stormwater from a regulated municipal separate storm sewer system (MS4) to waters of the Commonwealth in West Caln Township, **Chester County**. The receiving stream(s), Indian Spring Run, Unnamed Tributary to West Branch Brandywine Creek (HQ-TSF, MF), Unnamed Tributary to Birch Run (HQ-CWF, MF), Unnamed Tributary to West Branch Brandywine Creek (TSF, MF), Unnamed Tributary to Pequea Creek (HQ-CWF, MF), Unnamed Tributary to Indian Spring Run, and West Branch Brandywine Creek (TSF, MF), is located in State Water Plan watershed 7-K and 3-H and is classified for High Quality—Cold Water, Trout Stocking, High Quality Waters—Trout Stocking, and Migratory Fishes, aquatic life, water supply and recreation. The applicant is classified as a small MS4.

The applicant has submitted the following plan(s) with the application to reduce pollutant loads to impaired waters:

- A Pollutant Reduction Plan (PRP)
- A Total Maximum Daily Load (TMDL) Plan

You may make an appointment to review the DEP files on this case by calling the File Review Coordinator at 484-250-5910.

The EPA waiver is in effect for small MS4s, and is not in effect for large MS4s.

Southwest Regional Office

PA0032069, Sewage, SIC Code 4952, St. Francis University, 111 Juniper Lane, Loretto, PA 15940-9739. Facility Name: St. Francis University WTP. This existing facility is located in Loretto Borough, Cambria County.

Description of Existing Activity: The application is for a renewal of an NPDES permit for an existing discharge of treated sewage.

The receiving stream(s), Unnamed Tributary to Clearfield Creek (CWF, MF), is located in State Water Plan watershed 8-C and is classified for Cold Water Fishes and Migratory Fishes, aquatic life, water supply and recreation. The discharge is not expected to affect public water supplies.

The proposed effluent limits for Outfall 001 are based on a design flow of 0.318 MGD.—Limits.

Parameters	Mass Units (lbs/day)		Daily Minimum	Concentrations (mg/L)		IMAX
	Average Monthly	Weekly Average		Average Monthly	Weekly Average	
Aluminum, Total	XXX	XXX	XXX	XXX	Report Daily Max	XXX
Iron, Total	XXX	XXX	XXX	XXX	Report Daily Max	XXX
Manganese, Total	XXX	XXX	XXX	XXX	Report Daily Max	XXX

The proposed effluent limits for Outfall 001 are based on a design flow of 0.318 MGD.—Limits.

Parameters	Mass Units (lbs/day)		Daily Minimum	Concentrations (mg/L)		IMAX
	Average Monthly	Weekly Average		Average Monthly	Weekly Average	
Flow (MGD)	0.318	Report Daily Max	XXX	XXX	XXX	XXX
pH (S.U.)	XXX	XXX	6.0	XXX	9.0 Daily Max	XXX
Dissolved Oxygen	XXX	XXX	6.0	XXX	XXX	XXX
Total Residual Chlorine (TRC)	XXX	XXX	XXX	0.03	XXX	0.12
Carbonaceous Biochemical Oxygen Demand (CBOD ₅)	65.0	100.0	XXX	25.0	38.0	50
Nov 1 - Apr 30						
May 1 - Oct 31	50.0	75.0	XXX	20.0	30.0	40
Total Suspended Solids	75.0	115.0	XXX	30.0	45.0	60
Fecal Coliform (No./100 ml)	XXX	XXX	XXX	2,000	XXX	10,000
Oct 1 - Apr 30				Geo Mean		
May 1 - Sep 30	XXX	XXX	XXX	200	XXX	1,000
				Geo Mean		
Total Nitrogen	XXX	XXX	XXX	XXX	Report Daily Max	XXX
Ammonia-Nitrogen	10.0	15.0	XXX	4.0	6.0	8
Nov 1 - Apr 30						
May 1 - Oct 31	5.8	8.7	XXX	2.2	3.3	4.4
Total Phosphorus	XXX	XXX	XXX	XXX	Report Daily Max	XXX
Ultraviolet light dosage (mJoules/cm ²)	XXX	XXX	Report	XXX	XXX	XXX

The proposed effluent limits for Outfall 001 are based on a design flow of 0.318 MGD.—Limits.

Parameters	Mass Units (lbs/day)		Daily Minimum	Concentrations (mg/L)		Instant. Maximum
	Average Monthly	Weekly Average		Average Monthly	Weekly Average	
E. Coli (No./100 ml)	XXX	XXX	XXX	XXX	XXX	Report

You may make an appointment to review the DEP files on this case by calling the File Review Coordinator at 412-442-4000.

The EPA Waiver is in effect.

Southwest Regional Office

PA0205877, Sewage, SIC Code 4952, **Redstone Township Sewer Authority, Fayette County**, 1010 Main Street, Republic, PA 15475-0751. Facility Name: Redstone Township Sewer Authority WWTP. This existing facility is located in Redstone Township, **Fayette County**.

Description of Existing Activity: The application is for a renewal of an NPDES permit for an existing discharge of treated sewage.

The receiving stream(s), Dunlap Creek (WWF), is located in State Water Plan watershed 19-C and is classified for Warm Water Fishes, aquatic life, water supply and recreation. The discharge is not expected to affect public water supplies.

The proposed effluent limits for Outfall 001 are based on a design flow of 0.45 MGD.—Interim Limits.

Parameters	Mass Units (lbs/day)		Minimum	Concentrations (mg/L)		IMAX
	Average Monthly	Weekly Average		Average Monthly	Maximum	
Carbonaceous Biochemical Oxygen Demand (CBOD ₅)	90.0	150.0	XXX	25.0	40.0	50.0
Nov 1 - Apr 30						
May 1 - Oct 31	56.0	80.0	XXX	15.0	22.0	30.0

<i>Parameters</i>	<i>Mass Units (lbs/day)</i>		<i>Minimum</i>	<i>Concentrations (mg/L)</i>		<i>IMAX</i>
	<i>Average Monthly</i>	<i>Average Weekly</i>		<i>Average Monthly</i>	<i>Maximum</i>	
Total Suspended Solids	110.0	165.0	XXX	30.0	45.0	60.0
Ammonia-Nitrogen	28.0	41.0	XXX	7.5	11.0	15.0
Nov 1 - Apr 30						
May 1 - Oct 31	9.0	13.0	XXX	2.5	3.5	5.0

The proposed effluent limits for Outfall 001 are based on a design flow of 0.60 MGD.—Final Limits.

<i>Parameters</i>	<i>Mass Units (lbs/day)</i>		<i>Minimum</i>	<i>Concentrations (mg/L)</i>		<i>IMAX</i>
	<i>Average Monthly</i>	<i>Average Weekly</i>		<i>Average Monthly</i>	<i>Maximum</i>	
Carbonaceous Biochemical Oxygen Demand (CBOD ₅)	125.0	185.0	XXX	25.0	40.0	50.0
Nov 1 - Apr 30						
May 1 - Oct 31	75.0	110.0	XXX	15.0	22.0	30.0
Total Suspended Solids	150.0	225.0	XXX	30.0	45.0	60.0
Ammonia-Nitrogen	37.0	56.0	XXX	7.5	11.0	15.0
Nov 1 - Apr 30						
May 1 - Oct 31	12.0	17.0	XXX	2.5	3.5	5.0

The proposed effluent limits for Outfall 001 are based on a design flow of 0.60 MGD. These following limits are identical to those based on a design flow of 0.45 MGD—Limits.

<i>Parameters</i>	<i>Mass Units (lbs/day)</i>		<i>Daily Minimum</i>	<i>Concentrations (mg/L)</i>		<i>IMAX</i>
	<i>Average Monthly</i>	<i>Weekly Average</i>		<i>Average Monthly</i>	<i>Weekly Average</i>	
Total Nitrogen	XXX	XXX	XXX	XXX	Report Daily Max	XXX
Total Phosphorus	XXX	XXX	XXX	XXX	Report Daily Max	XXX

The proposed effluent limits for Outfall 001 are based on a design flow of 0.60 MGD. These following limits are identical to those based on a design flow of 0.45 MGD—Limits.

<i>Parameters</i>	<i>Mass Units (lbs/day)</i>		<i>Daily Minimum</i>	<i>Concentrations (mg/L)</i>		<i>IMAX</i>
	<i>Average Monthly</i>	<i>Weekly Average</i>		<i>Average Monthly</i>	<i>Weekly Average</i>	
Flow (MGD)	Report	XXX	XXX	XXX	XXX	XXX
pH (S.U.)	XXX	XXX	6.0	XXX	XXX	9.0
Dissolved Oxygen	XXX	XXX	Inst Min 4.0	XXX	XXX	XXX
Biochemical Oxygen Demand (BOD ₅)	Report	Report	Inst Min XXX	Report	XXX	XXX
Raw Sewage Influent						
Total Suspended Solids	Report	Report	XXX	Report	XXX	XXX
Raw Sewage Influent						
Fecal Coliform (No./100 ml)	XXX	XXX	XXX	2,000	XXX	10,000
Oct 1 - Apr 30				Geo Mean		
May 1 - Sep 30	XXX	XXX	XXX	200	XXX	1,000
Ultraviolet light transmittance (%)	XXX	XXX	Report	Geo Mean XXX	XXX	XXX

The proposed effluent limits for Outfall 001 are based on a design flow of 0.60 MGD. This limit is identical to those based on a design flow of 0.45 MGD—Limits.

<i>Parameters</i>	<i>Mass Units (lbs/day)</i>		<i>Daily Minimum</i>	<i>Concentrations (mg/L)</i>		<i>IMAX</i>
	<i>Average Monthly</i>	<i>Weekly Average</i>		<i>Average Monthly</i>	<i>Weekly Average</i>	
E. Coli (No./100 ml)	XXX	XXX	XXX	XXX	Report Daily Max	XXX

In addition, the permit contains the following major special conditions:

- Part C I.D. In the event that the Department determines that the permittee's batch discharges are causing impairment to the aquatic life of the receiving stream due to the magnitude and frequency of the discharges, the permittee shall submit a Corrective Action Plan to equalize decant flows prior to discharge with a schedule to complete the improvements. The Corrective Action Plan and schedule shall be submitted within 60 days of the Department's written notification. Upon approval of the Plan, the Department will issue an amendment to the facility's Water Quality Management Permit.

- Part C.I.E. The permittee is required to notify the Department 60 days prior to startup of operation of plant expansion.

You may make an appointment to review the DEP files on this case by calling the File Review Coordinator at 412-442-4000.

The EPA Waiver is in effect.

Southwest Regional Office

PA0285315, Sewage, SIC Code 4952, **Meadow Crest Development**, P.O. Box 449, Mars, PA 16046-0449. Facility Name: **Meadow Crest STP**. This proposed facility is located in New Sewickley Township, **Beaver County**.

Description of Proposed Activity: The application is for a new NPDES permit for a new discharge of treated sewage.

The receiving stream(s), **Unnamed Tributary to Tributary 34834 to Brush Creek (WWF)**, is located in State Water Plan watershed 20-C and is classified for Warm Water Fishes, aquatic life, water supply and recreation. The discharge is not expected to affect public water supplies.

The proposed effluent limits for Outfall 001 are based on a design flow of 0.0536 MGD.—Limits.

Parameters	Mass Units (lbs/day)		Daily Minimum	Concentrations (mg/L)		IMAX	
	Average Monthly	Average Weekly		Average Monthly	Maximum		
Flow (MGD)	Report	XXX	XXX	XXX	XXX	XXX	
pH (S.U.)	XXX	XXX	6.0	XXX	XXX	9.0	
Dissolved Oxygen	XXX	XXX	Inst Min	XXX	XXX	XXX	
			6.0				
Carbonaceous Biochemical Oxygen Demand (CBOD ₅)	XXX	XXX	Inst Min	10.0	XXX	20.0	
			XXX				
Total Suspended Solids	XXX	XXX	XXX	10.0	XXX	20.0	
Fecal Coliform (No./100 ml)	XXX	XXX	XXX	2,000	XXX	10,000	
							Oct 1 - Apr 30
							May 1 - Sep 30
Ultraviolet light transmittance (%)	XXX	XXX	Report	Geo Mean	XXX	1,000	
				200			
Total Nitrogen	XXX	XXX	XXX	Geo Mean	XXX	XXX	
				5.0			
Ammonia-Nitrogen	XXX	XXX	XXX	2.8	XXX	5.6	
							Nov 1 - Apr 30
							May 1 - Oct 31
Total Phosphorus	XXX	XXX	XXX	1.9	XXX	3.8	
	XXX	XXX	XXX	0.5	XXX	XXX	

The proposed effluent limits for Outfall 001 are based on a design flow of 0.0536 MGD.—Limits.

Parameters	Mass Units (lbs/day)		Daily Minimum	Concentrations (mg/L)		IMAX
	Average Monthly	Average Weekly		Average Monthly	Maximum	
E. Coli (No./100 ml)	XXX	XXX	XXX	XXX	XXX	Report

In addition, the permit contains the following major special conditions:

- None

You may make an appointment to review the DEP files on this case by calling the File Review Coordinator at 412-442-4000.

The EPA Waiver is in effect.

III. Individual NPDES Permit Applications for Discharges of Stormwater Associated with Construction Activity.

Southeast Regional Office

Applicant: **Camphill Special Schools Inc.**

Applicant Address: 1784 Fairview Rd, Glenmoore, PA 19343

Application Number: **PAD150352**

Application Type: New

Municipality/County: East Nantmeal Township, **Chester County**

Project Site Name: Camphill Special Schools

Total Earth Disturbance Area (acres): 2.70 acres

Surface Waters Receiving Stormwater Discharges: Beaver Run (EV)

Proposed Effluent Limitations: The draft permit requires implementation of an Erosion and Sediment Control (E&S) Plan and a Post-Construction Stormwater Management (PCSM) Plan and compliance with Federal technology-based effluent standards at 40 CFR Part 450.

Rate or Frequency of Discharge: Stormwater discharges during and following earth disturbance activities are precipitation-induced and will vary depending on factors such as the area of impervious surfaces, the size and placement of best management practices (BMPs) and the intensity of precipitation.

Project Description: Three building additions, a pavilion, realignment and regrading of a portion of the main site driveway, and rerouting of utility lines including addition of water tanks for fire protection. No increase in utility usage is proposed. On-lot septic and wells will continue to be used. Underground infiltration beds are proposed to provide groundwater recharge, water quality, and peak rate control.

Special Conditions: N/A

You may review the permit application file by contacting DEP's File Review Coordinator at 484-250-5910.

Northeast Regional Office

Applicant: **2024 31st Allentown, LLC, c/o Michael Murphy**

Applicant Address: 151 Sawgrass Corners Drive, Ponte Verde Beach, FL 32082

Application Number: **PAD390328**

Application Type: New

Municipality/County: City of Allentown, **Lehigh County**

Project Site Name: Wawa # 8241—Lehigh Street

Total Earth Disturbance Area (acres): 2.63 acres

Surface Waters Receiving Stormwater Discharges: Little Lehigh Creek (HQ-CWF, MF) and UNT to Little Lehigh Creek (aka Trout Creek) (HQ-CWF, MF)

Proposed Effluent Limitations: The draft permit requires implementation of an Erosion and Sediment Control (E&S) Plan and a Post-Construction Stormwater Management (PCSM) Plan and compliance with Federal technology-based effluent standards at 40 CFR Part 450.

Rate or Frequency of Discharge: Stormwater discharges during and following earth disturbance activities are precipitation-induced and will vary depending on factors such as the area of impervious surfaces, the size and placement of best management practices (BMPs) and the intensity of precipitation.

Project Description: The site consists of existing and vacant commercial buildings and parking lots. Demolish existing buildings and pavement. Consolidate two lots and a lot line change between the consolidated lot and the third lot. Consolidated lot will be developed into a Wawa Convenience Store with associated full canopy inclusive of entrance driveways, parking lots, utilities, landscaping, lighting, and stormwater management controls. The third lot will remain in its current condition.

Special Conditions: N/A—No site-specific special conditions proposed.

You may review the permit application file by contacting DEP's File Review Coordinator at 570-826-5472.

Northeast Regional Office

Applicant: **Douera 1, LLC**

Applicant Address: 1855 Clarence Drive, Hellertown, PA 18055

Application Number: **PAD480219**

Application Type: New

Municipality/County: Hellertown Borough, **Northampton County**

Project Site Name: 1702 Clauser Street Land Development

Total Earth Disturbance Area (acres): 3.13 acres

Surface Waters Receiving Stormwater Discharges: Saucon Creek (HQ-CWF, MF)

Proposed Effluent Limitations: The draft permit requires implementation of an Erosion and Sediment Control (E&S) Plan and a Post-Construction Stormwater Management (PCSM) Plan and compliance with Federal technology-based effluent standards at 40 CFR Part 450.

Rate or Frequency of Discharge: Stormwater discharges during and following earth disturbance activities are precipitation-induced and will vary depending on factors such as the area of impervious surfaces, the size and placement of best management practices (BMPs) and the intensity of precipitation.

Project Description: The project involves the construction of two (2) new buildings for multi-family residential apartments and first floor commercial office space. Other work will include drive aisles, parking areas, landscaping and stormwater management facilities.

Special Conditions: NA—No site-specific special conditions proposed.

You may review the permit application file by contacting DEP's File Review Coordinator at 570-826-5472.

Northeast Regional Office

Applicant: **F&R Macungie, LLC, c/o Reiss Rosenthal**

Applicant Address: 820 Surrey Drive, Gwynedd Valley, PA 19437

Application Number: **PAD390310**

Application Type: New

Municipality/County: Lower Macungie Township, **Lehigh County**

Project Site Name: Valley at Indian Creek

Total Earth Disturbance Area (acres): 11.75 acres

Surface Waters Receiving Stormwater Discharges: UNT to Little Lehigh Creek (aka UNT to Swabia Creek) (HQ-CWF, MF) and UNT to Little Lehigh Creek (HQ-CWF, MF)

Proposed Effluent Limitations: The draft permit requires implementation of an Erosion and Sediment Control (E&S) Plan and a Post-Construction Stormwater Management (PCSM) Plan and compliance with Federal technology-based effluent standards at 40 CFR Part 450.

Rate or Frequency of Discharge: Stormwater discharges during and following earth disturbance activities are precipitation-induced and will vary depending on factors such as the area of impervious surfaces, the size and placement of best management practices (BMPs) and the intensity of precipitation.

Project Description: The project consists of a 22-lot subdivision for 22 single-family detached dwellings. The existing site is used for a single-family residence and a field/meadow. The project includes a new roadway, open space, utilities, and stormwater management. The project proposes 146,797 square feet of total impervious area, which will be managed by a rain garden, a dry extended detention basin, and revegetation.

Special Conditions: N/A—No site-specific special conditions proposed.

You may review the permit application file by contacting DEP's File Review Coordinator at 570-826-5472.

Southcentral Regional Office

Applicant: **293 Blettner Ave., LLC**

Applicant Address: P.O. Box 615, 416 Sprenkle Ave, Hanover, PA 17331

Application Number: **PAD010014 A-1**

Application Type: Major Amendment

Municipality/County: Conewago Township, **Adams County**

Project Site Name: Blettner Ave. Snack Food Plant

Total Earth Disturbance Area (acres): 38.64 acres

Surface Waters Receiving Stormwater Discharges: UNT to Plum Creek (WWF, MF)

Proposed Effluent Limitations: The draft permit requires implementation of an Erosion and Sediment Control (E&S) Plan and a Post-Construction Stormwater Management (PCSM) Plan and compliance with Federal technology-based effluent standards at 40 CFR Part 450.

Rate or Frequency of Discharge: Stormwater discharges during and following earth disturbance activities are precipitation-induced and will vary depending on factors such as the area of impervious surfaces, the size and placement of best management practices (BMPs) and the intensity of precipitation.

Project Description: The development of a 322,000 SF manufacturing building with associated employee, truck parking and stormwater management facilities. The proposed stormwater features are designed with future build outs, include roughly 324,700 SF of impervious area. The Major Amendment is for the addition of 2.0 acres of disturbed area encompassing the addition of solar panels, impervious surfaces, and storm sewer conveyance systems.

Special Conditions: N/A

You may review the permit application file by contacting DEP's File Review Coordinator at 717-705-4802.

Southcentral Regional Office

Applicant: **Mr. Dwayne A Peifer**

Applicant Address: 235 Academy Road, Kirkwood, PA 17536

Application Number: **PAD360074 A-1**

Application Type: Major Amendment

Municipality/County: Colerain Township, **Lancaster County**

Project Site Name: Dwayne A. Peifer Poultry Operation

Total Earth Disturbance Area (acres): 9.22 acres

Surface Waters Receiving Stormwater Discharges: Gables Run via Wetland (HQ-CWF, MF)

Proposed Effluent Limitations: The draft permit requires implementation of an Erosion and Sediment Control (E&S) Plan and a Post-Construction Stormwater Management (PCSM) Plan and compliance with Federal technology-based effluent standards at 40 CFR Part 450.

Rate or Frequency of Discharge: Stormwater discharges during and following earth disturbance activities are precipitation-induced and will vary depending on factors such as the area of impervious surfaces, the size and placement of best management practices (BMPs) and the intensity of precipitation.

Project Description: Construction of one poultry barn, gravel drives, gravel turn-around areas and associated stormwater management controls.

Special Conditions: N/A

You may review the permit application file by contacting DEP's File Review Coordinator at 717-705-4802.

Northeast Regional Office

Applicant: **Easton Wood Ave., Propco, LLC**

Applicant Address: 8801 River Crossing Boulevard, Suite 300, Indianapolis, IN 46240-2294

Application Number: **PAD480218**

Application Type: New

Municipality/County: Easton City, Wilson Borough, Palmer Township, **Northampton County**

Project Site Name: Easton Commerce Park

Total Earth Disturbance Area (acres): 81.2 acres

Surface Waters Receiving Stormwater Discharges: 1. Bushkill Creek (HQ-CWF, MF)

Proposed Effluent Limitations: The draft permit requires implementation of an Erosion and Sediment Control (E&S) Plan and a Post-Construction Stormwater Management (PCSM) Plan and compliance with Federal technology-based effluent standards at 40 CFR Part 450.

Rate or Frequency of Discharge: Stormwater discharges during and following earth disturbance activities are precipitation-induced and will vary depending on factors such as the area of impervious surfaces, the size and placement of best management practices (BMPs) and the intensity of precipitation.

Project Description: Construction of a single industrial building with supporting loading areas, parking spots, access drives, plus associated stormwater BMP's and landscaping.

Special Conditions: N/A—No site-specific special conditions proposed.

You may review the permit application file by contacting DEP's File Review Coordinator at 570-826-5472.

Northeast Regional Office

Applicant: **JBAR Pocono, LLC**

Applicant Address: 457 R North Main Street, Moscow, PA 18444-9009

Application Number: **PAD450201**

Application Type: New

Municipality/County: Pocono Township, **Monroe County**

Project Site Name: Schlier's Towing Warner Road

Total Earth Disturbance Area (acres): 1.61 acres

Surface Waters Receiving Stormwater Discharges: UNT to Pocono Creek (HQ-CWF, MF)

Proposed Effluent Limitations: The draft permit requires implementation of an Erosion and Sediment Control (E&S) Plan and a Post-Construction Stormwater Management (PCSM) Plan and compliance with Federal technology-based effluent standards at 40 CFR Part 450.

Rate or Frequency of Discharge: Stormwater discharges during and following earth disturbance activities are precipitation-induced and will vary depending on factors such as the area of impervious surfaces, the size and placement of best management practices (BMPs) and the intensity of precipitation.

Project Description: Construction of a 4,800 SF garage and other site associated improvements.

Special Conditions: N/A—No site-specific special conditions proposed.

You may review the permit application file by contacting DEP's File Review Coordinator at 570-826-5472.

Southcentral Regional Office

Applicant: **PennDOT Engineering District 8-0**

Applicant Address: 2140 Herr Street, Harrisburg, PA 17103

Application Number: **PAD670029**

Application Type: Renewal

Municipality/County: Franklin and Carroll Townships, Huntington and Latimore Townships, **York County** and **Adams County**

Project Site Name: SR 0015, Section 034

Total Earth Disturbance Area (acres): 11.8 acres

Surface Waters Receiving Stormwater Discharges: Gardner Run (WWF), UNT to Latimore Creek (CWF), UNT to N. Branch Bermudian Creek (WWF), Wetlands (EV)

Proposed Effluent Limitations: The draft permit requires implementation of an Erosion and Sediment Control (E&S) Plan and a Post-Construction Stormwater Management (PCSM) Plan and compliance with Federal technology-based effluent standards at 40 CFR Part 450.

Rate or Frequency of Discharge: Stormwater discharges during and following earth disturbance activities are precipitation-induced and will vary depending on factors such as the area of impervious surfaces, the size and placement of best management practices (BMPs) and the intensity of precipitation.

Project Description: US-15 Resurface, Golf Course Road/Range End Road to York/Adams County Line.

Special Conditions: N/A

You may review the permit application file by contacting DEP's File Review Coordinator at 717-705-4802.

Southcentral Regional Office

Applicant: **334 Hospitality, LLC**

Applicant Address: P.O. Box 20316, York, PA 17402

Application Number: **PAD670073**

Application Type: New

Municipality/County: Springettsbury and York Townships, **York County**

Project Site Name: 2841 East Prospect Road

Total Earth Disturbance Area (acres): 7.44 acres

Surface Waters Receiving Stormwater Discharges: UNT to Mill Creek (CWF, MF)

Proposed Effluent Limitations: The draft permit requires implementation of an Erosion and Sediment Control (E&S) Plan and a Post-Construction Stormwater Management (PCSM) Plan and compliance with Federal technology-based effluent standards at 40 CFR Part 450.

Rate or Frequency of Discharge: Stormwater discharges during and following earth disturbance activities are precipitation-induced and will vary depending on factors such as the area of impervious surfaces, the size and placement of best management practices (BMPs) and the intensity of precipitation.

Project Description: Construction of a convenience store with gas station, fast food restaurant, residential apartment building with associated parking and access drives.

Special Conditions: N/A

You may review the permit application file by contacting DEP's File Review Coordinator at 717-705-4802.

Southcentral Regional Office

Applicant: **Westgate Development, LLC**

Applicant Address: 10 Hidden Meadow Drive, Mechanicsburg, PA 17050

Application Number: **PAD210023**

Application Type: Renewal

Municipality/County: South Middleton Township, **Cumberland County**

Project Site Name: Westgate Development (Phases 5-6-7)

Total Earth Disturbance Area (acres): 17.62 acres

Surface Waters Receiving Stormwater Discharges: Yellow Breeches Creek (HQ-CWF, MF)

Proposed Effluent Limitations: The draft permit requires implementation of an Erosion and Sediment Control (E&S) Plan and a Post-Construction Stormwater Management (PCSM) Plan and compliance with Federal technology-based effluent standards at 40 CFR Part 450.

Rate or Frequency of Discharge: Stormwater discharges during and following earth disturbance activities are precipitation-induced and will vary depending on factors such as the area of impervious surfaces, the size and placement of best management practices (BMPs) and the intensity of precipitation.

Project Description: Phases 5, 6, 7 of Westgate Development.

Special Conditions: N/A

You may review the permit application file by contacting DEP's File Review Coordinator at 717-705-4802.

Northeast Regional Office

Applicant: **Lake Ariel Hwy Solar LLC**

Applicant Address: 23 Snyder Hill Rd., Lititz, PA 17543-8934

Application Number: **PA640004D**

Application Type: New

Municipality/County: Salem Township, **Wayne County**

Project Site Name: Lake Ariel Highway Solar Project

Total Earth Disturbance Area (acres): 17.7 acres

Surface Waters Receiving Stormwater Discharges: Moss Hollow Creek (HQ-CWF, MF) and EV Wetlands

Proposed Effluent Limitations: The draft permit requires implementation of an Erosion and Sediment Control (E&S) Plan and a Post-Construction Stormwater Management (PCSM) Plan and compliance with Federal technology-based effluent standards at 40 CFR Part 450.

Rate or Frequency of Discharge: Stormwater discharges during and following earth disturbance activities are precipitation-induced and will vary depending on factors such as the area of impervious surfaces, the size and placement of best management practices (BMPs) and the intensity of precipitation.

Project Description: The project involves the construction of a 4.4 MW AC ground-mounted solar energy production facility in Salem Township, Wayne County, PA. Additional site improvements include site access drives, equipment pads and associated stormwater management facilities.

Special Conditions: Potential Impacts to EV Wetlands. 1. The permittee shall monitor water table elevations daily at each monitoring well identified in the approved PCSM Plan for EV wetlands for a minimum of five years. Reports providing water table elevations shall be submitted to DEP every six months, beginning in (October of the 2nd year of coverage). These reports shall be submitted by October 31st and April 30th each year. All monitoring wells should confirm the presence of a water table no deeper than 12-inches below the ground surface for a period of at least 14 consecutive days during the growing season (April 1—October 1 annually) at a minimum frequency of 3 of the 5 monitoring years, unless a longer timeframe for monitoring is extended by DEP in writing. If a water table is not observed at the previously stated depth and/or for a duration of at least 14 consecutive days in 3 of 5 monitoring years (or in accordance with an alternate monitoring timeframe approved by DEP in writing), the wetland will be considered adversely impacted by the project, unless information and/or data provided to DEP demonstrates otherwise and DEP concurs that the project did not adversely impact the wetland. 2. The permittee shall provide DEP with a running comparison of monitoring data for pre-construction and post-construction monitoring every six months, beginning in (October of the 3rd year after the date of coverage). These monitoring data reports shall be submitted by October 31st and April 30th each year. If the ground water table elevation is found to be lower in post-construction monitoring for the same time period, the wetland will be considered adversely impacted by the project, unless information and/or data provided to DEP demonstrates the cause is unrelated to the project and DEP concurs that the project did not adversely impact the wetland. 3. The permittee shall delineate the boundaries of the EV wetlands in the years (5 years from date of coverage) and (7 years from the date of coverage) using the Army Corps of Engineers' 1987 Wetland Delineation Manual and Regional Supplement to the Corps of Engineers Wetland Delineation Manual: Eastern Mountains and Piedmont Region (Version 2.0). These wetland delineations shall be submitted to DEP on or before April 30th in the 5th year of permit coverage and on or before the permit expiration or termination date of this permit or the 7th year of permit coverage whichever is sooner, unless an alternate timeframe for submission of these delineations is approved by DEP in writing. Boundaries shall be surveyed and compared to the boundaries outlined on the approved plans. The data shall be submitted to DEP on or before April 30th of each year, beginning in (October of the 3rd year after the date of coverage). If a reduction in size of the wetland of greater than 0.05 acre is observed, the wetland will be considered adversely impacted by the project, unless a clear and unrelated cause of the reduction in size is demonstrated and DEP concurs that the project did not adversely impact the wetland. 4. The permittee shall provide reports identifying plant species in the EV wetlands during the growing season once a year for five years beginning in (April of the 3rd year after the date of coverage). Any observed reduction in the number of different species having a wetland indicator status of (identify indicator status appropriate for the wetland in question) shall be clearly identified in the report. If a reduction is observed, the wetland will be considered adversely impacted by the project unless another clear cause of the reduction in diversity is identified and DEP concurs that the project did not adversely impact the wetland. 5. The permittee shall inspect monitoring wells, including water level loggers, at least monthly to ensure that they are not damaged and are functioning properly. If a damaged or malfunctioning well is identified, DEP shall be contacted immediately in writing, and the well shall be restored to its design specifications within two weeks, unless weather conditions do not permit and/or is otherwise extended in writing by DEP. 6. In the event that the water table falls below the bottom of a monitoring well and the water level logger in that well becomes inoperable, the well shall be inspected at a minimum of once every two weeks and the data logger shall be re-installed once the water table is again observed in the well. 7. DEP may require the monitoring period to be extended to confirm or disprove potential adverse impacts to EV wetlands. DEP will review the monitoring information submitted by the permittee and if DEP determines that the EV wetlands have been adversely impacted, the permittee shall submit to DEP for review and approval a narrative identifying the cause(s) of the impact and plans to correct it within 3 months after DEP has determined that the wetlands have been adversely impacted. If the cause(s) cannot be identified or if correction of the impact is deemed infeasible, the permittee shall submit to DEP for review and approval plans and a schedule to create (identify required mitigation area) acres of (identify the wetland mitigation required) wetlands in or along the floodplain of (identify the receiving stream) or one of its tributaries within 6 months of DEP's determination of an adverse impact, unless an alternate location for wetland creation is approved and/or this deadline is extended in writing by DEP. Construction of the replacement wetlands shall begin no later than one year after DEP's determination of an adverse impact, unless an alternate deadline is established in writing by DEP.

You may review the permit application file by contacting DEP's File Review Coordinator at 570-826-5472.

**STATE CONSERVATION COMMISSION
PROPOSED NUTRIENT MANAGEMENT PLANS RELATED TO APPLICATIONS
FOR NPDES PERMITS FOR CAFOs**

This notice provides information about agricultural operations that have submitted nutrient management plans (NMPs) for approval under 3 Pa.C.S. Chapter 5 and that have or anticipate submitting applications for new, amended or renewed (National Pollutant Discharge Elimination System) NPDES permits, or Notices of Intent (NOIs) for coverage under a general permit, for CAFOs, under 25 Pa. Code Chapter 92a. This notice is provided in accordance with 25 Pa. Code Chapter 92a and 40 CFR Part 122, implementing The Clean Streams Law and the Federal Clean Water Act.

Based upon preliminary reviews, the State Conservation Commission (SCC) or County Conservation Districts (CCD) working under a delegation agreement with the SCC have completed an administrative review of NMPs described. These NMPs are published as proposed plans for comment prior to taking final actions. The NMPs are available for review at the CCD office for the county where the agricultural operation is located. A list of CCD office locations is available at <http://www.nacdnet.org/about/districts/directory/pa.phtml> or can be obtained from the SCC at the office address listed or by calling 717-787-8821.

Individuals wishing to comment on an NMP are invited to submit a statement outlining their comments on the plan to the CCD, with a copy to the SCC for each NMP, within 30-days from the date of this public notice. Comments received within the respective comment periods will be considered in the final determinations regarding the NMPs. Comments should include the name, address and telephone number of the writer and a concise statement to inform the SCC of the exact basis of the comments and the relevant facts upon which they are based. Comments should be sent to the SCC, Agriculture Building, Room 310, 2301 North Cameron Street, Harrisburg, PA 17110.

Individuals in need of accommodations should contact the SCC through the Pennsylvania Hamilton Relay Service at (800) 654-5984 (TDD users) or (800) 654-5988 (voice users).

**ACT 38
NUTRIENT MANAGEMENT PLANS
CAFO PUBLIC NOTICE SPREADSHEET—APPLICATIONS**

<i>Agricultural Operation Name and Address</i>	<i>County</i>	<i>Total Acres</i>	<i>Animal Equivalent Units</i>	<i>Animal Type</i>	<i>Special Protection Waters (HQ or EV or NA)</i>	<i>Renewal/New</i>
Cody Martin 2916 Safe Harbor Road Millersville, PA 17551	Lancaster County	2	408.1	Layer	NA	New
Hershey AG 774 Bunker Hill Road Strasburg, PA 17579	Lancaster County	2.5	413.72	Swine	NA	New

PUBLIC WATER SUPPLY PERMITS

Under the Pennsylvania Safe Drinking Water Act (35 P.S. §§ 721.1—721.17), the following parties have applied for Public Water Supply (PWS) permits to construct or substantially modify public water systems.

Individuals wishing to comment on permit applications are invited to submit statements to the office listed before the application within 30-days of this public notice. Comments received within this 30-day comment period will be considered in the formulation of the final determinations regarding an application. A comment should include the name, address and telephone number of the writer and a concise statement to inform the Department of Environmental Protection (DEP) the exact basis of a comment and the relevant facts upon which it is based. A public hearing may be held after consideration of comments received during the 30-day public comment period.

Following the comment period, DEP will make a final determination regarding the proposed permit. Notice of this final determination will be published in the *Pennsylvania Bulletin* at which time this determination may be appealed to the Environmental Hearing Board.

The permit application and related documents are on file at the office listed before the application and available for public review. Arrangements for inspection and copying information should be made with the office listed before the application.

Individuals in need of accommodations should contact DEP through the Pennsylvania Hamilton Relay Service at (800) 654-5984 (TDD users) or (800) 654-5988 (voice users).

SAFE DRINKING WATER

Application(s) Received Under the Pennsylvania Safe Drinking Water Act (35 P.S. §§ 721.1—721.17).

Southeast Region: Safe Drinking Water Program, 2 East Main Street, Norristown, PA 19401, 484-250-5900.

Contact: Kimberleigh Rivers, Clerical Assistant 2, 484-250-5887.

Application No. 1524512, Construction, Public Water Supply.

Applicant	Nottingham Manor Mobile Home Park
Address	478 West Christi Road Nottingham, PA 19362-9701

Municipality West Nottingham Township
 County **Chester County**
 Responsible Official Ms. Mitizi Johonnett
 478 West Christi Road
 Nottingham, PA 19362-9701

Consulting Engineer Evan Mills Environmental
 101 Fellowship Road
 Suite 735
 Uwchland, PA 19480-0735

Application Received October 9, 2024

Description pH corrosion control and copper
 lead passivation with Mono
 Sodium Orthophosphate.

Application No. 4624520, Construction, Public Water Supply.

Applicant **Little Faces Learning Center**
 Address 1610 Swamp Pike
 Douglass, PA 19525

Municipality Douglass Township
 County **Montgomery County**
 Responsible Official Len Hess
 1610 Swamp Pike
 Douglass Township, PA 19525

Consulting Engineer Environmental Engineering &
 Management Associates, Inc.
 140 Clemens Road
 Suite 102
 Kulpsville, PA 19438

Application Received October 7, 2024

Description Drinking water 4-log permit
 application.

Southwest Region: Safe Drinking Water Program, 400 Waterfront Drive, Pittsburgh, PA 15222-4745, 412-442-4000.

Contact: Renee Diehl, Program Manager; ra-epswsdu@pa.gov.

Application No. 0224545, Construction, Public Water Supply.

Applicant **The Municipal Authority of the Borough of Edgeworth**
 Address 313 Beaver Road
 Sewickley, PA 15143

Municipality Edgeworth Borough
 County **Allegheny County**
 Responsible Official Sean O'Neill
 313 Beaver Road
 Sewickley, PA 15143

Consulting Engineer Bankson Engineers, Inc.
 267 Blue Run Road
 Suite 200
 Cheswick, PA 15024

Application Received August 5, 2024

Description Discontinuation of flouride feed
 at the Bell Acres Pump Station
 and Ambridge Pump Station.

LAND RECYCLING AND ENVIRONMENTAL REMEDIATION

UNDER ACT 2, 1995 PREAMBLE 1

Acknowledgment of Notice(s) of Intent to Remediate Submitted Under the Land Recycling and Environmental Remediation Standards Act (35 P.S. §§ 6026.101—6026.908).

Sections 302—305 of the Land Recycling and Environmental Remediation Standards Act (Act) require the Department of Environmental Protection (DEP) to publish in the *Pennsylvania Bulletin* an acknowledgment noting receipt of any Notices of Intent (NOI) to Remediate. An acknowledgment of the receipt of a NOI to Remediate is used to identify a site where an individual proposes to, or has been required to, respond to a release of a regulated substance at a site. Individuals intending to use the background standard, Statewide health standard, the site-specific standard, or who intend to remediate a site as a special industrial area, must file a NOI to Remediate with DEP. A NOI to Remediate filed with DEP provides a brief description of the location of the site, a list of known or suspected contaminants at the site, the proposed remediation measures for the site, and a description of the intended future use of the site. An individual who demonstrates attainment of one, or a combination of the cleanup standards, or who receives approval of a special industrial area remediation identified under the Act, will be relieved of further liability for the remediation of the site for any contamination identified in reports submitted to and approved by DEP. Furthermore, an individual shall not be subject to citizen suits or other contribution actions brought by responsible individuals not participating in the remediation.

Under Sections 304(n)(1)(ii) and 305(c)(2) of the Act, there is a 30-day public and municipal comment period for sites proposed for remediation using a site-specific standard, in whole or in part, and for sites remediated as a special industrial area. This period begins when a summary of the NOI to Remediate is published in a newspaper of general circulation in the area of the site. For the following identified site(s), proposed for remediation to a site-specific standard or as a special industrial area, the municipality, within which the site is located, may request to be involved in the development of the remediation and reuse plans for the site if the request is made within 30-days of the following specified date. During this comment period the municipality may request that the following identified individual, as the remediator of the site, develop and implement a public involvement plan. Requests to be involved, and comments, should be directed to the remediator of the site.

For further information concerning plans or reports, please contact the Regional Office Program Manager previously listed in the notice.

Individuals in need of accommodations should contact DEP through the Pennsylvania Hamilton Relay Service at (800) 654-5984 (TDD users) or (800) 654-5988 (voice users).

The DEP has received the following Notice(s) of Intent to Remediate.

Southcentral Region: Environmental Cleanup & Brownfields Program, 909 Elmerton Avenue, Harrisburg, PA 17110-8200, 717-705-4700.

Contact: Environmental Cleanup & Brownfields Program Manager, 717-705-4705.

Former Dentsply Campus, Primary Facility ID # **878873**, 470-570 West College Avenue, York, PA 17401, City of York, **York County**. Element Environmental Solutions, Inc., P.O. Box 921, Adamstown, PA 19501 on behalf of Redevelopment Authority of the City of York, 101 South George Street, York, PA 17401, submitted a Notice of Intent to Remediate. Notice of Intent to Remediate soil and groundwater contaminated with Arsenic and Lead. The site will be remediated to the Statewide health and site-specific standards. Future use of the site will be both residential and nonresidential with residential apartments and commercial spaces. The Notice of Intent to Remediate was published in *York Daily Record* and *The York Dispatch* on September 30, 2024. Application received: September 30, 2024.

Former Dentsply Campus, Primary Facility ID # **878873**, 470-570 West College Avenue, York, PA 17401, City of York, **York County**. Element Environmental Solutions, Inc., P.O. Box 921, Adamstown, PA 19501 on behalf of York Realty Partners, LLC, 334 Knight Street, Suite 11201, Warwick, RI 02886, submitted a Notice of Intent to Remediate. Notice of Intent to Remediate soil and groundwater contaminated with Arsenic and Lead. The site will be remediated to the Statewide health and site-specific standards. Future use of the site will be both residential and nonresidential with residential apartments and commercial spaces. The Notice of Intent to Remediate was published in *York Daily Record* and *The York Dispatch* on September 30, 2024. Application received: September 30, 2024.

Southeast Region: Environmental Cleanup & Brownfields Program, 2 East Main Street, Norristown, PA 19401, 484-250-5900.

Contact: C. David Brown, Professional Geologist Manager, 484-250-5792.

1820 W. Allegheny Ave, Primary Facility ID # **817769**, 1820 West Allegheny Avenue, Philadelphia, PA 19132, City of Philadelphia, **Philadelphia County**. Anna Thornton, Pennoni Associates, Inc., 1900 Market Street, Suite 300, Philadelphia, PA 19103 on behalf of Max Kent, New Courtland, 6970 Germantown Avenue, Philadelphia, PA 19119, submitted a Notice of Intent to Remediate. Soil has been found to be contaminated with inorganics, other organics, and PAHs. The future use of the property is residential. The proposed cleanup standard for the site is the Statewide health and site-specific standards. The Notice of Intent to Remediate was published in *Philly Metro* on March 27, 2023. Application received: September 26, 2024.

OPERATE WASTE PROCESSING OR DISPOSAL AREA OR SITE

Application(s) Received Under the Solid Waste Management Act of July 7, 1980 (P.L. 380, No. 97) (35 P.S. §§ 6018.101—6018.1003); the Municipal Waste Planning, Recycling and Waste Reduction Act (53 P.S. §§ 4000.101—4000.1904); and Regulations to Operate Solid Waste Processing or Disposal Area or Site.

Southwest Region: Waste Management Program, 400 Waterfront Drive, Pittsburgh, PA 15222-4745, 412-442-4000.

Contact: Waste Management Program Manager.

101571. Mostoller Landfill, Inc., 7095 Glades Pike, Somerset, PA 15501-4213, Somerset Township, Brothersvalley Township, **Somerset County**. Renewal of the solid waste permit for continued operation of the Mostoller Landfill at 7095 Glades Pike, Somerset, PA 15501. Application received: May 3, 2024. Deemed administratively complete: October 8, 2024.

Comments or questions concerning the application should be directed to RA-EPEXTUPLSWRO@pa.gov, Southwest Region, 400 Waterfront Drive, Pittsburgh, PA 15222-4745, 412-442-4000. TDD users may contact the Department through the Pennsylvania Hamilton Relay Service, (800) 654-5984. Public comments must be submitted within 60 days of this notice and may recommend revisions to, and approval or denial of the application.

100620. Allied Waste Systems of Pennsylvania, LLC, 11 Boggs Road, P.O. Box 47, Imperial, PA 15126-0047, Findlay Township, **Allegheny County**. Renewal application for the Imperial Landfill located at 11 Boggs Road, Imperial, PA 15126-0047. Application received: September 12, 2024. Deemed administratively complete: October 8, 2024.

Comments or questions concerning the application should be directed to RA-EP-EXTUPLSWRO@pa.gov, Southwest Region, 400 Waterfront Drive, Pittsburgh, PA 15222-4745, 412-442-4000. TDD users may contact the Department through the Pennsylvania Hamilton Relay Service, (800) 654-5984. Public comments must be submitted within 60 days of this notice and may recommend revisions to, and approval or denial of the application.

AIR QUALITY

PLAN APPROVAL AND OPERATING PERMIT APPLICATIONS

The Department of Environmental Protection (DEP) has developed an integrated plan approval, State Operating Permit and Title V Operating Permit program. This integrated approach is designed to make the permitting process more efficient for DEP, the regulated community and the general public. This approach allows the owner or operator of a facility to submit permitting documents relevant to its application for all sources related to a facility or a proposed project, affords an opportunity for public input, and provides for a decision on the issuance of the necessary permits.

The DEP received applications for Plan Approvals or Operating Permits from the following facilities. Copies of the application, DEP's analysis, all pertinent documents used in the evaluation of the application and subsequently prepared proposed plan approvals/operating permits are available for public review during normal business hours at the appropriate DEP Regional Office. Appointments for scheduling a review must be made by calling the appropriate DEP Regional Office. The address and telephone number of the Regional Office is listed before the application notices.

Individuals wishing to file a written protest or provide comments or additional information, which they believe should be considered prior to the issuance of a permit, may submit the information to the DEP's Regional Office. A 30-day comment period from the date of this publica-

tion will exist for the submission of comments, protests and information. Each submission must contain the name, address and telephone number of the person submitting the comments, identification of the proposed Plan Approval/Operating Permit including the permit number and a concise statement regarding the relevancy of the information or objections to issuance of the permit.

Any individual wishing to request a hearing may do so during the 30-day comment period. A public hearing may be held, if DEP, in its discretion, decides that a hearing is warranted based on the information received. Persons submitting comments or requesting a hearing will be notified of the decision to hold a hearing by publication in the newspaper, the *Pennsylvania Bulletin* or by telephone, when DEP determines this type of notification is sufficient. Requests for a public hearing and any relevant information should be directed to the appropriate DEP Regional Office.

Permits issued to the owners or operators of sources subject to 25 Pa. Code Chapter 127, Subchapter D or E, or located within a Title V facility or subject to 25 Pa. Code § 129.51(a) or permits issued for sources with limitations on their potential to emit used to avoid otherwise applicable Federal requirements may be submitted to the United States Environmental Protection Agency for review and approval as a revision to the State Implementation Plan. Final Plan Approvals and Operating Permits will contain terms and conditions to ensure that the sources are constructed and operating in compliance with applicable requirements in the Air Pollution Control Act (35 P.S. §§ 4001—4015), 25 Pa. Code Chapters 121—145, the Federal Clean Air Act (42 U.S.C.A. §§ 7401—7671q) and regulations adopted under the Federal Clean Air Act.

Individuals in need of accommodations should contact DEP through the Pennsylvania Hamilton Relay Service at (800) 654-5984 (TDD users) or (800) 654-5988 (voice users).

PLAN APPROVALS

Application(s) Received for Plan Approval(s) Under the Air Pollution Control Act (35 P.S. §§ 4001—4015) and 25 Pa. Code Chapter 127, Subchapter B That May Have Special Public Interest. These Plan Approval Applications are in Review and No Decision on Disposition Has Been Reached.

Northeast Region: Air Quality Program, 2 Public Square, Wilkes-Barre, PA 18701-1915, 570-826-2511.

Contact: Shailesh Patel, P.E., Environmental Group Manager.

13-00001E: BEFESA Zinc US Inc., 900 Delaware Ave, Palmerton, PA 18071-2008, Palmerton Borough, **Carbon County**. Application received: October 15, 2024.

To replace the existing product collectors at Kilns # 2 and # 5, respectively, at Befesa's facility in Palmerton with comparable new ones.

PLAN APPROVALS

Notice of Intent to Issue Plan Approval(s) and Notice of Intent to Issue or Amend Operating Permit(s) Under the Air Pollution Control Act (35 P.S. §§ 4001—4015) and 25 Pa. Code Chapter 127, Subchapter B. These Actions May Include the Administrative Amendments of an Associated Operating Permit.

Northwest Region: Air Quality Program, 230 Chestnut Street, Meadville, PA 16335-3481, 814-332-6945.

Contact: David Balog, New Source Review Section Chief, 814-332-6328.

24-00083AC: Mersen USA GS Corp—St. Marys, 1032 Trout Run Road, St. Marys, PA 15857, City of Saint Marys, **Elk County**. Application received: February 26, 2024.

Notice is hereby given pursuant to 25 Pa. Code §§ 127.44(b) and 127.424(b), that the Pennsylvania Department of Environmental Protection (DEP) intends to issue Plan Approval 24-00083AC to Mersen USA GS Corp for their St. Marys facility located at 1032 Trout Run Road, City of St. Marys, Elk County. The Plan Approval will subsequently be incorporated into the facility's Operating Permit through an administrative amendment in accordance with 25 Pa. Code § 127.450.

Plan Approval 24-00083AC authorizes the installation and temporary operation of new pulverizing equipment with dust collection. On February 26, 2024, the Department received Mersen USA's Plan Approval. Application and have developed Plan Approval 24-00083AC to address the changes Mersen USA is making to their St. Marys facility.

Proposed Plan Approval 24-00083AC will reestablish emission limits associated with the pulverizer. Final limits will not exceed the values used by Mersen USA in the PSD/NSR netting analysis performed in conjunction with Plan Approval 24-00083AC. The Plan Approval authorizes a 1.05 tpy increase in allowable PM₁₀ and a 0.60 tpy increase in allowable PM_{2.5} emissions. The Plan Approval authorizes that no person may permit the emission into the outdoor atmosphere of particulate matter in a manner that the concentration of particulate matter in the effluent gas exceeds 0.02 grain per dry standard cubic foot (gr/dscf). Proposed BAT for this installation will be the use of dust collection with fabric filters for the control of PM. The Plan Approval will contain additional reporting, recordkeeping, and work practice requirements designed to keep the facility operating within all applicable air quality requirements.

OPERATING PERMITS

Notice of Intent to Issue Title V Operating Permit(s) Under the Air Pollution Control Act (35 P.S. §§ 4001—4015) and 25 Pa. Code Chapter 127, Subchapter G.

Northcentral Region: Air Quality Program, 208 W. 3rd Street, Suite 101, Williamsport, PA 17701-6448, 570-327-3636.

Contact: Muhammad Q. Zaman, Program Manager, 570-327-3648.

14-00002U, Graymont (PA), Inc., 375 Graymont Road, Bellefonte, PA 16823, Benner Township, Spring Township, **Centre County**. Application received: July 12, 2023. The Department plans to issue a major Title V facility plan approval application for the Graymont (PA), Inc. facility to establish the proposed Synthetic Minor HAP HCl emission limitations as well as other Federally enforceable permit conditions for their lime kiln and other individual HAP sources onsite at the Pleasant Gap, Bellefonte and Con-Lime locations. The authorization is also for reclassifying the kilns as an area source of Hazardous Air Pollutant (HAP) by the first major compliance date of EPA's new Lime MACT standards (40 CFR Part 63 subpart AAAAA (5A)). The contact regarding this

facility's plan approval application is John Maitland, Director North American E.H.S. Corp. Affairs, Graymont (PA), Inc., 375 Graymont Road, Bellefonte, PA 16823. The existing sources associated with the Graymont facility are located in Benner and Spring Townships, Centre County and it will continue to be a major Title V stationary source for other pollutants. As previously noted, the facility's plan approval application will limit HCl emissions from the existing lime kiln operations associated with Source IDs P408, P413 and P418, along with the other sources on a facility wide basis. The following is a description of the proposed conditions pursuant to 25 Pa. Code § 127.12b, relating to plan approval terms and conditions: The initial and rolling 12-month totals for HCl and combined HAPs emissions shall not exceed 9.95 and 24.9 tons in any twelve consecutive month period, respectively, on a combined, facility wide basis. Additionally, each other HAP emitted by the existing facility will be subject to limitation to ensure compliance. Additionally, Department-approved HCl CEMS monitoring will be required on each of the kilns associated with Source IDs P408, P413 and P418, as well as other performance testing to verify that the rates specified in the facility's plan approval application are representative. The Phase I application shall be submitted in accordance with 25 Pa. Code Chapter 139, including the Department's Continuous Source Monitoring Manual (CSMM). Moreover, the required HCl CEMS monitoring shall be installed and operated no later than 18 months after the date of plan approval issuance unless otherwise a written extension and justification are submitted and approved by the Department. In addition, the total HAP emissions calculations on a facility wide basis will also be required, along with the monitoring, recordkeeping and reporting consistent with all applicable requirements to verify compliance with the Synthetic Minor HAP proposal's specification submitted to the Department. As previously noted, the facility is a major Title V facility. Upon the sources establishing and maintaining compliance with the plan approval and all other applicable regulatory requirements, an operating permit modification shall be submitted to the Department. The Department reserves the authority to request a Title V operating permit modification application to incorporate the plan approval, rather than an administrative amendment, to ensure that the plan approval compliance requirements are incorporated in a manner consistent with 25 Pa. Code Chapter 127, Subchapters F and G, relating to the regulations on operating permits and Title V permits. All applicable requirements are derived from 25 Pa. Code Chapters 121—145 relating to Air Resources. All pertinent documents used in the evaluation of the application are available for public review during normal business hours at the Department's Northcentral Regional Office, 208 West Third Street, Suite 101, Williamsport, PA 17701. Appointments for scheduling a review must be made by calling 570-327-3636.

OPERATING PERMITS

Notice of Intent to Issue Operating Permit(s) Under the Air Pollution Control Act (35 P.S. §§ 4001—4015) and 25 Pa. Code Chapter 127, Subchapter F.

Northeast Region: Air Quality Program, 2 Public Square, Wilkes-Barre, PA 18701-1915, 570-826-2511.

Contact: Norman Frederick, Facility Permitting Chief, 570-826-2409.

40-00005, UGI Development Co, 390 Route 11, Hunlock Creek, PA 18621-0224, Hunlock Township,

Luzerne County. Application received: September 5, 2024. The Department intends to issue a renewal State-Only Operating Permit (synthetic minor) for the Hanover Township facility. Sources at this facility includes their boiler, turbines, duct burners, and ammonia tank. Sources for this facility also include selective catalytic reductions and CO catalysts as control devices. The proposed operating permit contains all applicable requirements for emission limitations, work practice standards, testing, monitoring, recordkeeping, and reporting standards used to verify facility compliance with Federal and State air pollution regulations.

Southcentral Region: Air Quality Program, 909 Elmerston Avenue, Harrisburg, PA 17110-8200, 717-705-4700.

Contact: Thomas Bianca, PE, West Permit Section Chief, 717-705-4862.

67-05069, Pennsy Supply, Inc., 550 S Biesecker Rd, Thomasville, PA 17364, Jackson Township, **York County.** Application received: June 18, 2024. For the operation of a limestone quarry. This is for renewal of the existing State-Only Permit. Potential air emissions from the facility are estimated at 22.62 tpy PM₁₀, 26.85 tpy NO_x, 22.54 tpy CO, 1.48 tpy VOC, and less than 1 tpy of SO₂ and HAPs. The Operating Permit will include emission limits and work practice standards along with monitoring, recordkeeping and reporting requirements to ensure the facility complies with the applicable air quality regulations.

67-05112, Kinsley Steel, Inc., 3900 E Market Street, York, PA 17402, Springettsbury Township, **York County.** Application received: August 22, 2024. For the operation of a fabricated structural metal manufacturing and surface coating facility. This is for renewal of the existing State-Only Permit. Potential air emissions from the facility are estimated at 0.20 tpy PM, 2.56 tpy NO_x, 2.14 tpy CO, 90.51 tpy VOC, 18.76 tpy total HAPs (including 11.80 tpy Xylene), and 0.01 tpy SO_x. The Operating Permit will include emission limits and work practice standards along with monitoring, recordkeeping and reporting requirements to ensure the facility complies with the applicable air quality regulations. Among other items, the conditions include provisions derived from 25 Pa. Code § 129.52d.

67-03078, Snyder's-Lance, Inc., dba Campbell's Snacks, 1350 York St, Hanover, PA 17331, Penn Township, **York County.** Application received: September 10, 2024. To issue a State Only Operating Permit significant modification for the snack food manufacturing. The significant modification will impose facility-wide emission restrictions for criteria pollutants as well as associated synthetic minor recordkeeping and reporting requirements for all sources at the facility.

21-05064, Atlas Roofing Corporation, 817 Spangler Rd, Camp Hill, PA 17011, Camp Hill Borough, **Cumberland County.** Application received: September 10, 2024. To issue a State Only Operating Permit for the polyisocyanurate foam manufacturing plant. The facility reported 2023 air emissions of 12.27 tpy PM₁₀, 20.71 tpy VOC, and < 1 tpy each of CO, NO_x, SO_x and total HAP. The Operating Permit will include emission limits and work practice standards along with monitoring, recordkeeping and reporting requirements to ensure the facility complies with the applicable air quality regulations. Among other items, the conditions include provisions for 25 Pa. Code § 129.63—Degreasing Operations.

Contact: Thomas Hanlon, PE, East Permit Section Chief, 717-705-4862.

06-05102, Sunsweet Growers, Inc., 105 South Buttenwood Street, Fleetwood, PA 19522, Fleetwood Borough, **Berks County**. Application received: July 9, 2024. To issue a State-Only Operating Permit for their hot-filled bottle plant. The facility's actual emissions for 2023 were reported to be: 0.90 tpy of PM₁₀, 5.66 tpy CO, 6.77 tpy NO_x, 0.04 tpy SO_x, 0.37 tpy VOC, 0.12 ton of a single HAP (hexane), and 0.13 ton of combined HAPs. The Operating Permit will include emission limits and work practice standards along with monitoring, recordkeeping and reporting requirements to ensure the facility complies with the applicable air quality regulations. Among other items, the conditions include provisions derived from 40 CFR 60, Subpart Dc—Standards of Performance for Small Industrial-Commercial-Institutional Steam Generating Units and 40 CFR 60 Subpart JJJJ—Standards of Performance for Stationary Spark Ignition Internal Combustion Engines.

06-05095, Unicast Co./Boyertown, 241 N Washington St., Boyertown, PA 19512, Boyertown Borough, **Berks County**. Application received: June 13, 2024. For operation of a traditional cast iron foundry. The facility actual emissions for 2023 are 3.97 tons of CO, 0.41 ton of NO_x, 25.27 tons of PM, 1.56 tons of SO_x, and 3.43 tons of VOC. The Operating Permit will include emission limits and work practice standards along with monitoring, recordkeeping and reporting requirements to ensure the facility complies with the applicable air quality regulations. Among other items, the conditions include 40 CFR 63, Subpart ZZZZZ—National Emission Standards for Hazardous Air Pollutants for Iron and Steel Foundries at Area Sources, 40 CFR 63, Subpart ZZZZ—National Emissions Standards for Hazardous Air Pollutants for Stationary Reciprocating Internal Combustion Engines and 40 CFR 60, Subpart JJJJ—Standards of Performance for Stationary Ignition Internal Combustion Engines.

Southwest Region: Air Quality Program, 400 Waterfront Drive, Pittsburgh, PA 15222-4745, 412-442-4000.

Contact: Thomas Joseph, P.E., Facilities Permitting Chief, 412-442-4336.

56-00298, Garrett Limestone Co., Inc., 3307 Garrett Rd, Garrett, PA 15542, Black Township, Summit Township, **Somerset County**. Application received: June 6, 2023. Natural Minor Operating Permit is for a facility that produces limestone and crushed stone and is located in Black and Summit Townships, Somerset County. In accordance with 25 Pa. Code §§ 127.424 and 127.425, the Department of Environmental Protection (DEP) has received an application and is providing notice that it intends to issue a renewed, facility-wide, State Only Operating Permit for the facility previously mentioned. Sources of emissions at the site consist of a stationary limestone processing plant, a sand/wash plant, and a 66 HP Caterpillar diesel engine. Emissions at the facility are primarily particulate matter (PM) emissions. PM emissions are controlled by water sprays. Emission estimates were provided by the applicant based on the EPA's AP-42 tables for the processing plants, material handling, and Tier 4 emission standards for diesel engine. Emissions shall not exceed 2.23 tons per year (TPY) NO_x + NMHC, 2.37 TPY CO, 0.59 TPY SO_x, 35.63 TPY PM₁₀, 105.02 TPY PM. It should be noted that PM (not PM₁₀) is a non-regulated NSR pollutant. At a minimum, the facility is required to conduct daily surveys of the site to ensure compliance with visible, fugitive, and malodor emission requirements and maintain records of those

surveys. In addition, fugitive particulate matter (PM) does not count towards a Title V determination per the definition of a Title V facility in 25 Pa. Code § 121.1. The air quality permit includes operation requirements, monitoring requirements, and recordkeeping requirements for the site. Those who wish to provide the Department with additional written information that they believe should be considered prior to the issuance of the Natural Minor State-Only Operating Permit may submit the information to Tom Joseph, Environmental Engineering Manager, Department of Environmental Protection, Southwest Regional Office, 400 Waterfront Drive, Pittsburgh, PA 15222. Written comments must contain the name, address and telephone number of the person submitting the comments, identification of the proposed Operating Permit (56-00298) and concise statements regarding the relevancy of the information or objections to issuance of the Operating Permit. A public hearing may be held, if the Department, in its discretion, decides that such a hearing is warranted based on the information received. All persons submitting comments or requesting a hearing will be notified of the decision to hold a hearing by publication in the newspaper or by the *Pennsylvania Bulletin*, or by telephone, where the Department determines such notification by telephone is sufficient. Written comments or requests for a public hearing should be directed to Tom Joseph, Facilities Permit Chief, at the previously listed address. All comments must be received prior to the close of business 30 days after the date of this publication. The application, DEP's Review Memorandum, and the proposed permit are available for public review during normal business hours at DEP's Southwest Regional Office, 400 Waterfront Drive, Pittsburgh, PA 15222. A file review can be scheduled through the DEP's website at <https://www.dep.pa.gov/Citizens/PublicRecords/Pages/Informal-File-Review.aspx> and by contacting Thomas Joseph, Environmental Engineering Manager, at 412-442-4336 or tjoseph@pa.gov. Persons with a disability who wish to comment and require an auxiliary aid, service or other accommodations to do so should contact Lauren Camarda at 412-442-4203 or the Pennsylvania Hamilton Relay Service at 1-800-654-5984 (TDD) to discuss how the Department may accommodate your needs.

63-00886, All Clad Metalcrafters, LLC, 424 Morganza Road, Canonsburg, PA 15317, Cecil Township, **Washington County**. Application received: February 21, 2024.

Intent to Issue SOOP Renewal: Intent to Issue SOOP: 06_05_NOI to Issue Oper Pmts_Subchapter F 63-00886: All Clad Metalcrafters, LLC (424 Morganza Road, Canonsburg, PA 15317). In accordance with 25 Pa. Code §§ 127.424 and 127.425 the Department of Environmental Protection (DEP) gives notice that they intend to issue a State Only Operating Permit (SOOP) renewal to All Clad to authorize the continued operation of their clad metal sheet stock and cookware manufacturing plant located in Cecil Township, Washington County.

The facility consists of furnaces, presses, punches, lathe machines, polish and grind units, an emergency generator, and some small dip tank. It has several baghouses to control emissions of particulate matter (PM). This facility has the potential to emit 6.71 tons per year of PM₁₀, 2.13 tons per year of NO_x, 0.009 ton per year of SO_x, 1.03 tons per year of CO, and 0.22 ton per year of VOCs. The proposed SOOP contains emission restriction, testing, monitoring, recordkeeping, reporting and work practice standards derived from the applicable requirements of 25 Pa. Code Article III, Chapters 121—145 and 40 CFR Part 60 Subpart JJJJ.

A person may oppose the proposed State Only Operating Permit by filing a written protest with the Department through Noor Nahar via mail to Pennsylvania Department of Environmental Protection, 400 Waterfront Drive, Pittsburgh, PA 15222. Each protest or set of written comments must contain the name, address and telephone number of the person submitting the comments, identification of the proposed State Only Operating Permit (63-00886) and a concise statement of the objections to the Operating Permit issuance and the relevant facts upon which the objections are based.

The application, DEP's Review Memorandum, and the proposed permit are available for public review during normal business hours at DEP's Southwest Regional Office, 400 Waterfront Drive, Pittsburgh, PA 15222. A file review can be scheduled through the DEP's website at <https://www.dep.pa.gov/Citizens/PublicRecords/Pages/Informal-File-Review.aspx> or by contacting Tom Joseph, Facilities Permitting Chief, directly.

All comments must be received prior to the close of business 30 days after the date of this publication.

COAL & NONCOAL MINING ACTIVITY APPLICATIONS

Applications under the Surface Mining Conservation and Reclamation Act (52 P.S. §§ 1396.1—1396.31); the Noncoal Surface Mining Conservation and Reclamation Act (52 P.S. §§ 3301—3326); the Clean Streams Law (35 P.S. §§ 691.1—691.1001); the Coal Refuse Disposal Control Act (52 P.S. §§ 30.51—30.66); the Bituminous Mine Subsidence and Land Conservation Act (52 P.S. §§ 1406.1—1406.21).

Mining activity permits issued in response to such applications are also subject to applicable permitting requirements of the following statutes: the Air Pollution Control Act (35 P.S. §§ 4001—4015); the Dam Safety and Encroachments Act (32 P.S. §§ 693.1—693.27); and the Solid Waste Management Act (35 P.S. §§ 6018.101—6018.1003).

The following permit applications to conduct mining activities have been received by the Department of Environmental Protection (DEP). A copy of the application is available for inspection at the District Mining Office

indicated above each application. Requests for 401 Water Quality Certifications are included in individual application only if noted.

Written comments or objections, or requests for an informal conference, or a public hearing, as applicable, on a mining permit application may be submitted by any person or any officer or head of any Federal, State or Local Government Agency or Authority to DEP at the address of the District Mining Office indicated above each application within 30-days of this publication, or within 30-days after the last publication of the applicant's newspaper advertisement, as provided by 25 Pa. Code §§ 77.121—77.123 and 86.31—86.34 (relating to public notices of filing of permit applications, opportunity for comment, and informal conferences). Such comments or objections should contain the name, address and phone number of persons submitting comments or objections; application number; and a statement of sufficient detail to inform DEP on the basis of comment or objection and relevant facts upon which it is based.

In addition, requests for an informal conference, or a public hearing, as applicable, on a mining permit application, as provided by 25 Pa. Code § 77.123 (relating to public hearing-informal conferences) or § 86.34 (relating to informal conferences), must also contain a brief summary of the issues to be raised by the requestor at the conference and a statement whether the requestor desires to have the conference conducted in the locality of the proposed mining activities.

Where a National Pollutant Discharge Elimination System (NPDES) number is listed, the mining activity permit application is associated with an application for an NPDES permit. A separate notice will be provided for the draft NPDES permit.

Individuals in need of accommodations should contact DEP through the Pennsylvania Hamilton Relay Service at (800) 654-5984 (TDD users) or (800) 654-5988 (voice users).

Coal Applications

Effluent Limits—The following range of effluent limits (Table 1) will apply to NPDES permits issued in conjunction with the associated coal mining activity permit. Additional effluent limits will be listed as part of the publication of the draft NPDES permit.

Table 1

Parameter	30-Day Average	Daily Maximum	Instantaneous Maximum
Iron (total)	1.5 to 3.0 mg/l	3.0 to 6.0 mg/l	3.5 to 7.0 mg/l
Manganese (total)	1.0 to 2.0 mg/l	2.0 to 4.0 mg/l	2.5 to 5.0 mg/l
Suspended solids	10 to 35 mg/l	20 to 70 mg/l	25 to 90 mg/l
Aluminum (Total)	0.75 to 2.0 mg/l	1.5 to 4.0 mg/l	2.0 to 5.0 mg/l
pH must always be greater than 6.0; less than 9.0.			
Alkalinity must always be greater than acidity.			

California District Mining Office: 25 Technology Drive, Coal Center, PA 15423, 724-769-1100.

Contact: Bonnie Herbert, Clerical Assistant 3.

Mining Permit No. 17031301. PA0235571. Rosebud Mining Company, 301 Market Street, Kittanning, PA 16201, Montgomery, Green, Burnside Townships and Cherry Tree Borough, **Indiana** and **Clearfield Counties**. To revise the permit and related NPDES Permit to add 1,193.0 proposed underground acres and 1,193.0 proposed subsidence control plan acres. Application received: August 20, 2024. Accepted: October 2, 2024.

Moshannon District Mining Office: 186 Enterprise Drive, Philipsburg, PA 16866, 814-342-8200.

Contact: Ashley Foster, Clerical Assistant 3, 814-342-8215.

Mining Permit No. 17080111. PA0256901. 4th Gen Energy LLC, 195 Mitch's Lane, Clearfield, PA 16830, Lawrence Township, **Clearfield County**. Permit Transfer of a bituminous surface coal mine affecting 176.5 acres. Application received: October 3, 2024. Accepted: October 9, 2024.

Pottsville District Mining Office: 5 West Laurel Boulevard, Pottsville, PA 17901, 570-621-3118.

Contact: RA-EPPottsvilleDMO@pa.gov.

Mining Permit No. 54733020. GP12 Permit No. GP12-54733020. BET Associates IV, LLC, 1233 East Broad Street, Tamaqua, PA 18252, Tamaqua, Coaldale, Lansford, Nesquehoning and Summit Hill Boroughs, **Schuylkill and Carbon Counties**. Application to operate a coal preparation plant whose pollution control equipment is required to meet all applicable limitations, terms and conditions of General Permit, BAQ-GPA/GP-12. Application received: September 24, 2024.

Mining Permit No. 54840106. City of Philadelphia, Trustee, Board of Directors of City Trusts Girard Estate, 1101 Market Street, Suite 2600, Philadelphia, PA 19107, Butler and West Mahanoy Townships, **Schuylkill County**. Renewal of an anthracite surface mine and coal refuse reprocessing operation affecting 447.6 acres. Receiving stream: Mahanoy Creek, classified for the following uses: WWF, MF. Application received: September 25, 2024.

Noncoal Applications

Effluent Limits—The following Table 2 effluent limits apply to NPDES permits issued in conjunction with a noncoal mining permit. Additional effluent limits will be listed as part of the publication of the draft NPDES permit.

Table 2

<i>Parameter</i>	<i>30-day Average</i>	<i>Daily Maximum</i>	<i>Instantaneous Maximum</i>
Suspended solids	10 to 35 mg/l	20 to 70 mg/l	25 to 90 mg/l
Alkalinity must always exceed acidity.			
pH must always be greater than 6.0; less than 9.0.			

Pottsville District Mining Office: 5 West Laurel Boulevard, Pottsville, PA 17901, 570-621-3118.

Contact: RA-EPPottsvilleDMO@pa.gov.

Mining Permit No. 58010849. Cecil Kilmer, 1353 SR 92, Nicholson, PA 18446, Rush Township, **Susquehanna County**. Bond release on a quarry operation affecting 5.0 acres on property owned by Kenneth Warner. Application received: September 26, 2024.

Mining Permit No. 58010852. Cecil Kilmer, 1353 SR 92, Nicolson, PA 18446, Rush Township, **Susquehanna County**. Bond release on a quarry operation affecting 2.0 acres on property owned by John Urciuoli. Application received: September 26, 2024.

MINING ACTIVITY NPDES DRAFT PERMITS

This notice provides information about applications for a new, amended or renewed National Pollutant Discharge Elimination System (NPDES) permits associated with mining activity (coal or noncoal) permits. The applications concern industrial waste (mining) discharges to surface water and discharges of stormwater associated with mining activities. This notice is provided in accordance with 25 Pa. Code Chapters 91 and 92a and 40 CFR Part 122, implementing provisions of The Clean Streams Law (35 P.S. §§ 691.1—691.1001) and the Federal Clean Water Act (33 U.S.C.A. §§ 1251—1376).

The Department of Environmental Protection (DEP) has prepared a draft NPDES permit and made a tentative determination to issue the NPDES permit in conjunction with the associated mining activity permit.

Effluent Limits for Coal Mining Activities

For coal mining activities, NPDES permits, when issued, will contain effluent limits that are the more stringent of technology-based (BAT) effluent limitations or Water Quality Based Effluent Limits (WQBEL).

The BAT limits for coal mining activities, as provided in 40 CFR Part 434 and 25 Pa. Code Chapters 87—90 are as follows:

<i>Parameter</i>	<i>30-Day Average</i>	<i>Daily Maximum</i>	<i>Instantaneous Maximum</i>
Iron (Total)	3.0 mg/l	6.0 mg/l	7.0 mg/l
Manganese (Total)	2.0 mg/l	4.0 mg/l	5.0 mg/l
Suspended solids	35 mg/l	70 mg/l	90 mg/l
pH must always be greater than 6.0; less than 9.0.			
Alkalinity must always be greater than acidity.			

A settleable solids instantaneous maximum limit of 0.5 ml/l applies to: surface runoff (resulting from a precipitation event of less than or equal to a 10-year 24-hour event) from active mining areas; active areas disturbed by coal refuse disposal activities; mined areas backfilled and revegetated; and all other discharges and drainage (resulting from a precipitation event of greater than 1-year 24-hour to less than or equal to a 10-year 24-hour event) from coal refuse

disposal piles. Similarly, modified BAT limits apply to iron, manganese and suspended solids in surface runoff, discharges and drainage resulting from these precipitation events and those of greater magnitude in accordance with 25 Pa. Code §§ 87.102, 88.92, 88.187, 88.292, 89.52 and 90.102.

Exceptions to BAT effluent limits may be applicable in accordance with 25 Pa. Code §§ 87.102, 88.92, 88.187, 88.292, 89.52 and 90.102.

Effluent Limits for Noncoal Mining Activities

The limits for noncoal mining activities as provided in 25 Pa. Code § 77.522 are pH 6 to 9 and other parameters DEP may require.

Discharges from noncoal mines located in some geologic settings (for example, in the coal fields) may require additional water quality based effluent limits. If additional effluent limits are needed for an NPDES permit associated with a noncoal mining permit, then the permit description specifies the parameters.

Coal NPDES Draft Permits

Cambria District Mining Office: 286 Industrial Park Road, Ebensburg, PA 15931-4119, 814-472-1800.

Contact: RA-EPCAMBRIADMO@pa.gov.

NPDES No. PA0120944. Mining Permit No. 56663069. Heritage Coal & Natural Res LLC, 1117 Shaw Mines Road, Meyersdale, PA 15552, Elk Lick Township, **Somerset County**. Revision of an NPDES permit affecting 3,225 acres related to a coal mining activity permit. Receiving stream: Unnamed tributaries to/and Elk Lick Creek, unnamed tributary to Coal Run, and unnamed tributaries to/and Casselman River, classified for the following use: CWF/WWF. The receiving streams are included in the Casselman River TMDL. Application received: July 3, 2024.

Unless otherwise noted, the proposed effluent limits for all outfalls in this permit are the BAT limits described previously for coal mining activities.

The following outfalls discharge to Unnamed Tributaries to Casselman River:

<i>Outfall Number</i>	<i>New or Existing</i>	<i>Type</i>	<i>Discharge Rate</i>
005	Existing	Treatment Facility	0.029 MGD
008	Existing	Treatment Facility	0.126 MGD
044	Existing	Treatment Facility	Precipitation Induced
045	Existing	Treatment Facility	Precipitation Induced

The proposed effluent limits for the previously listed outfalls are as follows:

Outfalls: 005 and 008 (All Discharges)

<i>Parameter (unit)</i>	<i>Minimum</i>	<i>30-Day Average</i>	<i>Daily Maximum</i>	<i>Instant Maximum</i>
Total Iron (mg/L)	XXX	3.0	6.0	7.0
Total Manganese (mg/L)	XXX	2.0	4.0	5.0
Total Aluminum (mg/L)	XXX	0.75	0.75	0.75
Total Suspended Solids (mg/L)	XXX	35.0	70.0	90.0
pH (S.U.)	6.0	XXX	XXX	10.0
Net Alkalinity (mg/L)	0.0	XXX	XXX	XXX
Total Alkalinity (mg/L)	XXX	XXX	XXX	Report
Total Acidity (mg/L)	XXX	XXX	XXX	Report
Flow (gpm)	XXX	XXX	XXX	Report
Temperature (°C)	XXX	XXX	XXX	Report
Specific Conductance (µmhos/cm)	XXX	XXX	XXX	Report
Sulfate (mg/L)	XXX	XXX	XXX	Report

Outfalls: 044 and 045 (All Discharges)

<i>Parameter (unit)</i>	<i>Minimum</i>	<i>30-Day Average</i>	<i>Daily Maximum</i>	<i>Instant Maximum</i>
Total Iron (mg/L)	XXX	3.0	6.0	7.0
Total Manganese (mg/L)	XXX	2.0	4.0	5.0
Total Aluminum (mg/L)	XXX	0.75	0.75	0.75
Total Suspended Solids (mg/L)	XXX	35.0	70.0	90.0
pH (S.U.)	6.0	XXX	XXX	9.0
Net Alkalinity (mg/L)	0.0	XXX	XXX	XXX
Total Alkalinity (mg/L)	XXX	XXX	XXX	Report
Total Acidity (mg/L)	XXX	XXX	XXX	Report
Flow (gpm)	XXX	XXX	XXX	Report
Temperature (°C)	XXX	XXX	XXX	Report
Specific Conductance (µmhos/cm)	XXX	XXX	XXX	Report
Sulfate (mg/L)	XXX	XXX	XXX	Report

The following outfalls discharge to Unnamed Tributary to Casselman River, Unnamed Tributary to Coal Run, and Unnamed Tributary to Elk Lick Creek:

<i>Outfall Number</i>	<i>New or Existing</i>	<i>Type</i>	<i>Discharge Rate</i>
007	Existing	Treatment Facility	Precipitation Induced
009	Existing	Treatment Facility	Precipitation Induced
036	Existing	Treatment Facility	Precipitation Induced
037	Existing	Treatment Facility	Precipitation Induced
043	New	Treatment Facility	Precipitation Induced

The proposed effluent limits for the previously listed outfalls are as follows:

Outfalls: 007, 009, 036, and 037 (All Discharges)

<i>Parameter (unit)</i>	<i>Minimum</i>	<i>30-Day Average</i>	<i>Daily Maximum</i>	<i>Instant Maximum</i>
Total Iron (mg/L)	XXX	1.5	3.0	3.7
Total Manganese (mg/L)	XXX	1.0	2.0	2.5
Total Aluminum (mg/L)	XXX	0.75	0.75	0.75
Total Suspended Solids (mg/L)	XXX	35.0	70.0	90.0
pH (S.U.)	6.0	XXX	XXX	10.0
Net Alkalinity (mg/L)	0.0	XXX	XXX	XXX
Total Alkalinity (mg/L)	XXX	XXX	XXX	Report
Total Acidity (mg/L)	XXX	XXX	XXX	Report
Flow (gpm)	XXX	XXX	XXX	Report
Temperature (°C)	XXX	XXX	XXX	Report
Specific Conductance (µmhos/cm)	XXX	XXX	XXX	Report
Sulfate (mg/L)	XXX	XXX	XXX	Report

Outfalls: 043 (All Discharges)

<i>Parameter (unit)</i>	<i>Minimum</i>	<i>30-Day Average</i>	<i>Daily Maximum</i>	<i>Instant Maximum</i>
Total Iron (mg/L)	XXX	1.5	3.0	3.7
Total Manganese (mg/L)	XXX	1.0	2.0	2.5
Total Aluminum (mg/L)	XXX	0.75	0.75	0.75
Total Suspended Solids (mg/L)	XXX	35.0	70.0	90.0
pH (S.U.)	6.0	XXX	XXX	9.0
Net Alkalinity (mg/L)	0.0	XXX	XXX	XXX
Total Alkalinity (mg/L)	XXX	XXX	XXX	Report
Total Acidity (mg/L)	XXX	XXX	XXX	Report
Flow (gpm)	XXX	XXX	XXX	Report
Temperature (°C)	XXX	XXX	XXX	Report
Specific Conductance (µmhos/cm)	XXX	XXX	XXX	Report
Sulfate (mg/L)	XXX	XXX	XXX	Report

The following outfall discharges to Casselman River:

<i>Outfall Number</i>	<i>New or Existing</i>	<i>Type</i>	<i>Discharge Rate</i>
046	Existing	Treatment Facility	Precipitation Induced

The proposed effluent limits for the previously listed outfall are as follows:

Outfalls: 046 (All Discharges)

<i>Parameter (unit)</i>	<i>Minimum</i>	<i>30-Day Average</i>	<i>Daily Maximum</i>	<i>Instant Maximum</i>
Total Iron (mg/L)	XXX	1.5	3.0	3.7
Total Manganese (mg/L)	XXX	1.0	2.0	2.5
Total Aluminum (mg/L)	XXX	0.75	0.75	0.75
Total Suspended Solids (mg/L)	XXX	35.0	70.0	90.0
pH (S.U.)	6.0	XXX	XXX	9.0
Net Alkalinity (mg/L)	0.0	XXX	XXX	XXX
Total Alkalinity (mg/L)	XXX	XXX	XXX	Report
Total Acidity (mg/L)	XXX	XXX	XXX	Report
Flow (gpm)	XXX	XXX	XXX	Report
Temperature (°C)	XXX	XXX	XXX	Report
Specific Conductance (µmhos/cm)	XXX	XXX	XXX	Report
Sulfate (mg/L)	XXX	XXX	XXX	Report

The following outfalls discharge to Unnamed Tributaries to/and Casselman River and Unnamed Tributaries to Elk Lick Creek:

<i>Outfall Number</i>	<i>New or Existing</i>	<i>Type</i>	<i>Discharge Rate</i>
015	Existing	Stormwater	Precipitation Induced
016	Existing	Stormwater	Precipitation Induced
018	Existing	Stormwater	Precipitation Induced
019	Existing	Stormwater	Precipitation Induced
022	Existing	Stormwater	Precipitation Induced
028	Existing	Stormwater	Precipitation Induced
031	Existing	Stormwater	Precipitation Induced
041	Existing	Stormwater	Precipitation Induced
042	Existing	Stormwater	Precipitation Induced
049	Existing	Stormwater	Precipitation Induced

The proposed effluent limits for the previously listed outfalls are as follows:

Outfalls: 015, 016, 018, 019, 022, 028, 031, 034, 041, 042, and 049 (Dry Weather Discharges)

<i>Parameter (unit)</i>	<i>Minimum</i>	<i>30-Day Average</i>	<i>Daily Maximum</i>	<i>Instant Maximum</i>
Total Iron (mg/L)	XXX	3.0	6.0	7.0
Total Manganese (mg/L)	XXX	2.0	4.0	5.0
Total Aluminum (mg/L)	XXX	XXX	XXX	Report
Total Suspended Solids (mg/L)	XXX	35.0	70.0	90.0
pH (S.U.)	6.0	XXX	XXX	9.0
Net Alkalinity (mg/L)	0.0	XXX	XXX	XXX
Total Alkalinity (mg/L)	XXX	XXX	XXX	Report
Total Acidity (mg/L)	XXX	XXX	XXX	Report
Flow (gpm)	XXX	XXX	XXX	Report
Temperature (°C)	XXX	XXX	XXX	Report
Specific Conductance (µmhos/cm)	XXX	XXX	XXX	Report
Sulfate (mg/L)	XXX	XXX	XXX	Report

Outfalls: 015, 016, 018, 019, 022, 028, 031, 034, 041, 042, and 049 (10-yr/24-hr Precip. Event)

<i>Parameter (unit)</i>	<i>Minimum</i>	<i>30-Day Average</i>	<i>Daily Maximum</i>	<i>Instant Maximum</i>
Total Iron (mg/L)	XXX	XXX	XXX	7.0
Total Settleable Solids (ml/L)	XXX	XXX	XXX	0.5
pH (S.U.)	6.0	XXX	XXX	9.0
Net Alkalinity (mg/L)	0.0	XXX	XXX	XXX
Total Alkalinity (mg/L)	XXX	XXX	XXX	Report
Total Acidity (mg/L)	XXX	XXX	XXX	Report

Outfalls: 015, 016, 018, 019, 022, 028, 031, 034, 041, 042, and 049 (>10-yr/24-hr Precip. Event)

<i>Parameter (unit)</i>	<i>Minimum</i>	<i>30-Day Average</i>	<i>Daily Maximum</i>	<i>Instant Maximum</i>
Total Settleable Solids (ml/L)	XXX	XXX	XXX	0.5
pH (S.U.)	6.0	XXX	XXX	9.0
Net Alkalinity (mg/L)	0.0	XXX	XXX	XXX
Total Alkalinity (mg/L)	XXX	XXX	XXX	Report
Total Acidity (mg/L)	XXX	XXX	XXX	Report

The following outfalls discharge to Unnamed Tributary to/and Casselman River:

<i>Outfall Number</i>	<i>New or Existing</i>	<i>Type</i>	<i>Discharge Rate</i>
047	Existing	Stormwater	Precipitation Induced
048	Existing	Stormwater	Precipitation Induced

The proposed effluent limits for the previously listed outfalls are as follows:

Outfalls: 047 and 048 (All Discharges)

<i>Parameter (unit)</i>	<i>Minimum</i>	<i>30-Day Average</i>	<i>Daily Maximum</i>	<i>Instant Maximum</i>
Total Iron (mg/L)	XXX	3.0	6.0	7.0
Total Manganese (mg/L)	XXX	2.0	4.0	5.0
Total Aluminum (mg/L)	XXX	3.0	3.0	3.0
Total Suspended Solids (mg/L)	XXX	35.0	70.0	90.0
pH (S.U.)	6.0	XXX	XXX	9.0
Net Alkalinity (mg/L)	0.0	XXX	XXX	XXX

Outfalls: 047 and 048 (All Discharges)

<i>Parameter (unit)</i>	<i>Minimum</i>	<i>30-Day Average</i>	<i>Daily Maximum</i>	<i>Instant Maximum</i>
Total Alkalinity (mg/L)	XXX	XXX	XXX	Report
Total Acidity (mg/L)	XXX	XXX	XXX	Report
Flow (gpm)	XXX	XXX	XXX	Report
Temperature (°C)	XXX	XXX	XXX	Report
Specific Conductance (µmhos/cm)	XXX	XXX	XXX	Report
Sulfate (mg/L)	XXX	XXX	XXX	Report

The following outfalls discharge to Unnamed Tributary to Elk Lick Creek:

<i>Outfall Number</i>	<i>New or Existing</i>	<i>Type</i>	<i>Discharge Rate</i>
029	Existing	Stormwater	Precipitation Induced
030	Existing	Stormwater	Precipitation Induced
038	Existing	Stormwater	Precipitation Induced
039	Existing	Stormwater	Precipitation Induced
040	Existing	Stormwater	Precipitation Induced

The proposed effluent limits for the previously listed outfalls are as follows:

*Outfalls: 029, 030, and 038—040**(All Discharges)*

<i>Parameter (unit)</i>	<i>Minimum</i>	<i>30-Day Average</i>	<i>Daily Maximum</i>	<i>Instant Maximum</i>
Total Iron (mg/L)	XXX	2.7	5.4	6.7
Total Manganese (mg/L)	XXX	1.8	3.6	4.5
Total Aluminum (mg/L)	XXX	1.3	2.6	3.2
Total Suspended Solids (mg/L)	XXX	35.0	70.0	90.0
pH (S.U.)	6.0	XXX	XXX	9.0
Net Alkalinity (mg/L)	0.0	XXX	XXX	XXX
Total Alkalinity (mg/L)	XXX	XXX	XXX	Report
Total Acidity (mg/L)	XXX	XXX	XXX	Report
Flow (gpm)	XXX	XXX	XXX	Report
Temperature (°C)	XXX	XXX	XXX	Report
Specific Conductance (µmhos/cm)	XXX	XXX	XXX	Report
Sulfate (mg/L)	XXX	XXX	XXX	Report

NPDES No. PA0262781. Mining Permit No. 05090101. Robindale Energy Services, Inc., 224 Grange Hall Road, P.O. Box 228, Armagh, PA 15920, Broad Top Township, **Bedford County**. NPDES permit renewal for a bituminous surface mine affecting 159.0 acres. Receiving streams: Longs Run, classified for the following use: WWF. This receiving stream is included in the Longs Run and Sandy Run Watershed TMDL. Application received: August 15, 2024.

Unless otherwise noted for a specific outfall, the proposed effluent limits for all outfalls in this permit are the BAT limits described previously for coal mining activities.

The following treated wastewater outfalls discharge to Longs Run:

<i>Outfall Nos.</i>	<i>New Outfall (Y/N)</i>
001	N
008	N
009*	N

The proposed effluent limits for the previously listed outfalls are as follows:

Outfalls: 001 and 008

<i>Parameter</i>	<i>Minimum</i>	<i>30-Day Average</i>	<i>Daily Maximum</i>	<i>Instant Maximum</i>
Iron (mg/l)	XXX	1.5	3.0	3.7
Manganese (mg/l)	XXX	1.0	2.0	2.5
Aluminum (mg/l)	XXX	0.75	0.75	0.75
Total Suspended Solids (mg/l)	XXX	35.0	70.0	90.0
pH (S.U.)	6.0	XXX	XXX	9.0
Net Alkalinity, Total (as CaCO ₃)	0.0	XXX	XXX	XXX
Acidity, Total (as CaCO ₃)			Report	
Alkalinity, Total (as CaCO ₃)			Report	
Sulfate (mg/l)			Report	
Temperature (°C)			Report	
Flow (gpm)			Report	
Specific Conductivity (µmhos/cm)			Report	

The proposed effluent limits for the previously listed outfalls are as follows:

<i>Outfalls: 009 Parameter</i>	<i>Daily</i>		<i>Instant. Maximum</i>
	<i>30-Day Average</i>	<i>Maximum</i>	
Iron (lbs/d)	XXX	XXX	8.4
Manganese (lbs/d)	XXX	XXX	5.6
Aluminum (lbs/d)	XXX	XXX	1.9
Acidity (lbs/d)	XXX	XXX	37.2

The following stormwater outfall discharges to Longs Run:

<i>Outfall Nos.</i>	<i>New Outfall (Y/N)</i>
007	N

The proposed effluent limits for the previously listed outfalls are as follows:

<i>Outfalls: 007 (All discharges) Parameter</i>	<i>Minimum</i>	<i>30-Day Average</i>	<i>Daily</i>	
			<i>Maximum</i>	<i>Instant. Maximum</i>
Iron (mg/l)	XXX	1.5	3.0	3.7
Manganese (mg/l)	XXX	1.0	2.0	2.5
Aluminum (mg/l)	XXX	0.75	0.75	0.75
Total Suspended Solids (mg/l)	XXX	35.0	70.0	90.0
pH (S.U.)	6.0	XXX	XXX	9.0
Net Alkalinity, Total (as CaCO ₃)	0.0	XXX	XXX	XXX
Acidity, Total (as CaCO ₃)			Report	
Alkalinity, Total (as CaCO ₃)			Report	
Sulfate (mg/l)			Report	
Temperature (°C)			Report	
Flow (gpm)			Report	
Specific Conductivity (µmhos/cm)			Report	

*This proposed mine site also contains or is hydrologically connected to substandard discharges for which there is no responsible party. Pursuant to 25 Pa. Code § 87.201, effluent limits for those discharges will be based upon the existing baseline pollution load.

Moshannon District Mining Office: 186 Enterprise Drive, Philipsburg, PA 16866, 814-342-8200.

Contact: Ashley Foster, Clerical Assistant 3, 814-342-8215.

PA0219932. Mining Permit No. 14940101. Junior Coal Contracting, Inc., 2330 Six Mile Road, Philipsburg, PA 16866, Rush Township, **Centre County**. Application received: June 5, 2024. Accepted: June 6, 2024.

Coal NPDES Draft Permits

Moshannon District Mining Office: 186 Enterprise Drive, Philipsburg, PA 16866, 814-342-8200, RA-EPMOSHANNON@pa.gov

Contact: Cassandra Stanton.

NPDES No. PA0219932 (Mining Permit No. 14940101), Junior Coal Contracting, Inc., 2330 Six Mile Road, Philipsburg, PA 16866, modification of an NPDES permit for discharge of water resulting from coal surface mining in Rush Township, **Centre County**, affecting 522.0 acres. Receiving stream(s): unnamed tributary to Moshannon Creek, classified for the following use(s): CWF. This receiving stream is included in the Moshannon Creek Watershed TMDL. Application received: June 5, 2024.

Unless otherwise noted for a specific outfall, the proposed effluent limits for all outfalls in this permit are the BAT limits described previously for coal mining activities.

The following outfalls discharge to an unnamed tributary to Moshannon Creek:

<i>Outfall No.</i>	<i>New or Existing</i>	<i>Type</i>	<i>Discharge Rate</i>
001	Existing	Treatment Facility 1	Intermittent (Pumped)
003	Existing	Sediment Pond 2	Intermittent (Pumped)
004	Existing	Sediment Pond 3	Intermittent (Pumped)
005	Existing	Sediment Pond 4	Intermittent (Pumped)
006	Existing	Sediment Pond 5	Intermittent (Pumped)
007	Existing	Treatment Facility 2	Intermittent (Pumped)
008	Existing	Treatment Facility 3	Precipitation Induced
009	New	Treatment Facility 4	Precipitation Induced

The proposed effluent limits for the previously listed outfalls are as follows:

<i>Outfalls: 001 and 007—009 (All Treatment Facilities) Parameter</i>	<i>30-Day Average</i>	<i>Daily Maximum</i>	<i>Instant. Maximum</i>

<i>Outfalls: 001 and 007—009 (All Treatment Facilities)</i> <i>Parameter</i>	<i>30-Day Average</i>	<i>Daily Maximum</i>	<i>Instant. Maximum</i>
Manganese (mg/L)	1.6	3.2	4.0
Aluminum (mg/L)	0.75	0.75	0.75
Total Suspended Solids (mg/L)	35.0	70.0	90.0
Sulfate (mg/L)		Report	
Flow (gpm)		Report	
Temperature (°C)		Report	
Specific Conductivity (µmhos/cm)		Report	
pH (S.U.): Must be between 6.0 and 9.0 standard units at all times.			
Alkalinity must exceed acidity at all times.			

The proposed effluent limits for the previously listed outfalls are as follows:

<i>Outfalls: 003—006 (All Sediment Control Outfalls)</i> <i>Parameter</i>	<i>30-Day Average</i>	<i>Daily Maximum</i>	<i>Instant. Maximum</i>
Iron (mg/L)	3.0	6.0	7.0
Manganese (mg/L)	1.6	3.2	4.0
Aluminum (mg/L)	0.75	0.75	0.75
Total Suspended Solids (mg/L)	35.0	70.0	90.0
Sulfate (mg/L)		Report	
Flow (gpm)		Report	
Temperature (°C)		Report	
Specific Conductivity (µmhos/cm)		Report	
pH (S.U.): Must be between 6.0 and 9.0 standard units at all times.			
Alkalinity must exceed acidity at all times.			

This site also contains or is hydrologically connected to substandard discharges for which there is no responsible party. Pursuant to 25 Pa. Code Chapter 87, Subchapter F, effluent limits for those discharges will be based upon the existing baseline pollution load, or the standards found at 25 Pa. Code § 87.102(a) Group A, whichever is least stringent.

MINING ACTIVITY NPDES DRAFT PERMITS

This notice provides information about applications for a new, amended or renewed National Pollutant Discharge Elimination System (NPDES) permits associated with mining activity (coal or noncoal) permits. The applications concern industrial waste (mining) discharges to surface water and discharges of stormwater associated with mining activities. This notice is provided in accordance with 25 Pa. Code Chapters 91 and 92a and 40 CFR Part 122, implementing provisions of The Clean Streams Law (35 P.S. §§ 691.1—691.1001) and the Federal Clean Water Act (33 U.S.C.A. §§ 1251—1376).

The Department of Environmental Protection (DEP) has prepared a draft NPDES permit and made a tentative determination to issue the NPDES permit in conjunction with the associated mining activity permit.

Effluent Limits for Coal Mining Activities

For coal mining activities, NPDES permits, when issued, will contain effluent limits that are the more stringent of technology-based (BAT) effluent limitations or Water Quality Based Effluent Limits (WQBEL).

The BAT limits for coal mining activities, as provided in 40 CFR Part 434 and 25 Pa. Code Chapters 87—90 are as follows:

<i>Parameter</i>	<i>30-Day Average</i>	<i>Daily Maximum</i>	<i>Instantaneous Maximum</i>
Iron (Total)	3.0 mg/l	6.0 mg/l	7.0 mg/l
Manganese (Total)	2.0 mg/l	4.0 mg/l	5.0 mg/l
Suspended solids	35 mg/l	70 mg/l	90 mg/l
pH must always be greater than 6.0; less than 9.0.			
Alkalinity must always be greater than acidity.			

A settleable solids instantaneous maximum limit of 0.5 ml/l applies to: surface runoff (resulting from a precipitation event of less than or equal to a 10-year 24-hour event) from active mining areas; active areas disturbed by coal refuse disposal activities; mined areas backfilled and revegetated; and all other discharges and drainage (resulting from a precipitation event of greater than 1-year 24-hour to less than or equal to a 10-year 24-hour event) from coal refuse disposal piles. Similarly, modified BAT limits apply to iron, manganese and suspended solids in surface runoff, discharges and drainage resulting from these precipitation events and those of greater magnitude in accordance with 25 Pa. Code §§ 87.102, 88.92, 88.187, 88.292, 89.52 and 90.102.

Exceptions to BAT effluent limits may be applicable in accordance with 25 Pa. Code §§ 87.102, 88.92, 88.187, 88.292, 89.52 and 90.102.

Effluent Limits for Noncoal Mining Activities

The limits for noncoal mining activities as provided in 25 Pa. Code § 77.522 are pH 6 to 9 and other parameters DEP may require.

Discharges from noncoal mines located in some geologic settings (for example, in the coal fields) may require additional water quality based effluent limits. If additional effluent limits are needed for an NPDES permit associated with a noncoal mining permit, then the permit description specifies the parameters.

Noncoal NPDES Draft Permits

Cambria District Mining Office: 286 Industrial Park Road, Ebensburg, PA 15931-4119, 814-472-1800.

Contact: RA-EPCAMBRIADMO@pa.gov.

NPDES No. PA0234991. Mining Permit No. 56980301. Keystone Lime Company, P.O. Box 278, Springs, PA 15562, Addison & Elk Lick Townships, **Somerset County**. Renewal of an NPDES permit for a limestone quarry affecting 223 acres. Receiving stream: Christner Run and Zehner Run, classified for the following uses: HQ-CWF. These receiving streams are included in the Casselman River TMDL. Application received: March 19, 2024.

Unless otherwise noted for a specific outfall, the proposed effluent limits for all outfalls in this permit are the BAT limits described previously for noncoal mining activities.

The following outfalls discharge to: Christner Run and Zehner Run

<i>Outfall Nos.</i>	<i>New Outfall (Y/N)</i>
001	N
002	N
003	N
004	N
005	N
006	N
007*	N

*Outfall 007 utilizes a non-discharge alternative in the form of an infiltration gallery.

The proposed effluent limits for the mine drainage treatment outfalls are as follows:

<i>Outfalls: 001, 005, 006</i>	<i>Minimum</i>	<i>30-Day Average</i>	<i>Daily Maximum</i>	<i>Instant. Maximum</i>
<i>Parameter</i>				
Total Suspended Solids (mg/L)	XXX	35.0	70.0	90.0
pH (S.U.)	6.0	XXX	XXX	9.0
Total Iron (mg/L)	XXX	3.0	6.0	7.0
Total Manganese (mg/L)	XXX	2.0	4.0	5.0
Total Aluminum (mg/L)	XXX	2.0	4.0	5.0
Net Alkalinity (as CaCO ₃ , mg/L)	0.0	XXX	XXX	XXX
Total Alkalinity (as CaCO ₃ , mg/L)			Report	
Total Acidity (as CaCO ₃ , mg/L)			Report	
Flow (gpm)			Report	
Temperature (°C)			Report	

The proposed effluent limits apply to all discharges from stormwater facility outfalls:

<i>Outfalls: 002, 003, 004</i>	<i>Minimum</i>	<i>30-Day Maximum</i>	<i>Average Maximum</i>	<i>Daily Instant.</i>
<i>Parameter</i>				
Total Suspended Solids (mg/L)	XXX	35.0	70.0	90.0
pH (S.U.)	6.0	XXX	XXX	9.0
Total Iron (mg/L)	XXX	3.0	6.0	7.0
Total Manganese (mg/L)	XXX	2.0	4.0	5.0
Total Aluminum (mg/L)	XXX	2.0	4.0	5.0
Net Alkalinity (as CaCO ₃ , mg/L)	0.0	XXX	XXX	XXX
Total Alkalinity (as CaCO ₃ , mg/L)			Report	
Total Acidity (as CaCO ₃ , mg/L)			Report	
Flow (gpm)			Report	
Temperature (°C)			Report	

Waters entering the infiltration system must meet the following limitations:

<i>Outfalls: 007</i>	<i>Minimum</i>	<i>30-Day Average</i>	<i>Daily Maximum</i>	<i>Instant. Maximum</i>
<i>Parameter</i>				
Total Suspended Solids (mg/L)	XXX	XXX	XXX	90.0
Total Iron (mg/L)	XXX	XXX	XXX	7.0
Total Manganese (mg/L)	XXX	XXX	XXX	5.0
Total Aluminum (mg/L)	XXX	XXX	XXX	5.0
pH (S.U.)	6.0	XXX	XXX	9.0
Oil & Grease			Report	
Flow (gpm)			Report	
Temperature (°C)			Report	

The following proposed limits apply to discharges from stormwater facilities during precipitation events exceeding the 10 year/24-hour storm events:

<i>Outfalls: 007 Parameter</i>	<i>Minimum</i>	<i>30-Day Average</i>	<i>Daily Maximum</i>	<i>Instant. Maximum</i>
Total Settleable Solids (ml/L)			Report	
Total Iron (mg/L)			Report	
Oil & Grease			Report	

Knox District Mining Office: P.O. Box 669, 310 Best Avenue, Knox, PA 16232-0669, 814-797-1191.

Contact: Alicia Cook, Clerical Assistant 3, 814-343-3328.

NPDES No. PA0280704. Mining Permit No. 10090803. Bernard J. McCrea Excavating, 100 Pine Haven Drive, Fenelton, PA 16034, Clearfield Township, **Butler County**. Renewal of an NPDES permit for management of water on a small industrial minerals surface mine affecting 6.0 acres. Receiving stream(s): Little Buffalo Run classified for the following use(s): HQ-CWF. There are no permitted NPDES outfalls, all water must be contained on site. Application received: August 29, 2024.

Pottsville District Mining Office: 5 West Laurel Boulevard, Pottsville, PA 17901, 570-621-3118.

Contact: RA-EPPottsvilleDMO@pa.gov.

NPDES Permit No. PA0226301. Mining Permit No. 66222501. Gary D. & Gary R. Goble, 133 Patton Road, Monroe Township, PA 18636, Monroe Township, **Wyoming County**. New NPDES permit affecting 6.0 acres. Receiving stream: South Run Bowman’s Creek, classified for the following uses: HQ-CWF, MF. The operation does not discharge to waters of the Commonwealth. Non-Discharging Best Management Practices will be in effect. Application received: June 6, 2022.

NPDES Permit No. PA0226441. Mining Permit No. 19960101. City of Philadelphia, Trustee, Acting by the Board of Directors of City Trust for Girard Estate, 1101 Market Street, Suite 2600, Philadelphia, PA 19107, Conyngham, Butler and Union Townships, **Columbia and Schuylkill Counties**. Application received: April 22, 2024.

New NPDES permit affecting 676.0 acres related to a coal mining activity permit. Receiving stream: Big Mine Run tributary to Mahanoy Creek, classified for the following uses: CWF, MF. Mahanoy Creek Watershed TMDL.

Unless otherwise noted, the proposed effluent limits for all outfalls in this permit are the BAT limits described previously for coal mining activities.

The following treated wastewater outfall discharges to Big Mine Run Tributary to Mahanoy Creek:

<i>Outfall Number</i>	<i>New or Existing</i>	<i>Type</i>	<i>Discharge Rate:</i>
SB01	New	Mine Drainage Treatment Facility Outfall	7.2 MGD Average

The proposed effluent limits for the previously listed outfall are as follows:

<i>Parameter (unit)</i>	<i>Minimum</i>	<i>30-Day Average</i>	<i>Daily Maximum</i>	<i>Instant Maximum</i>	<i>TMDL Allowable Load lbs/day</i>
pH ¹ (S.U.)	6.0			9.0	
Total Alkalinity (as CaCO ₃) (mg/L)			Monitor And Report		
Total Acidity (as CaCO ₃) (mg/L)			Monitor And Report		
Net Alkalinity (mg/L)	0.0				
Total Suspended Solids (mg/L)		35.0	70.0	90.0	
Discharge (MGD)		7.2	14.4		
Total Iron (mg/L)		3.0	6.0	7.0	209.67
Total Manganese (mg/L)		2.0	4.0	5.0	139.78
Total Aluminum (mg/L)		0.75	0.75	0.75	52.42
Total Dissolved Solids (mg/L)			Monitor And Report		
Specific Conductivity (mg/L)			Monitor And Report		
Sulfates (mg/L)			Monitor And Report		
Cobalt (mg/L)			Monitor And Report		
Nickel (mg/L)			Monitor And Report		
Zinc (mg/L)			Monitor And Report		
Dissolved Iron (mg/L)			Monitor And Report		

¹This Parameter is applicable at all times

FEDERAL WATER POLLUTION CONTROL ACT SECTION 401

The following permit applications, requests for Environmental Assessment approval and requests for 401 Water Quality Certification have been received by the Department of Environmental Protection (DEP). Section 401 of

the Federal Water Pollution Control Act (FWPCA) (33 U.S.C.A. § 1341), requires the State to certify that the involved projects will not violate the applicable provisions of Sections 301—303, 306 and 307 of the FWPCA (33 U.S.C.A. §§ 1311—1313, 1316 and 1317), as well as relevant State requirements. Individuals objecting to approval of a request for certification under Section

401 or to the issuance of a Dam Permit or Water Obstruction and Encroachment Permit, or the approval of an Environmental Assessment must submit any comments, suggestions or objections within 30-days of the date of this notice, as well as any questions to the office noted above the application. Comments should contain the name, address and telephone number of the person commenting, identification of the certification request to which the comments or objections are addressed, and a concise statement of comments, objections or suggestions including the relevant facts upon which they are based.

The DEP may schedule a fact-finding hearing or an informal conference in response to comments if deemed necessary. Maps, drawings and other data pertinent to the certification request are available for inspection between the hours of 8:00 a.m. and 4:00 p.m. on each working day at the office noted above the application.

Individuals in need of accommodations should contact DEP through the Pennsylvania Hamilton Relay Service at (800) 654-5984 (TDD users) or (800) 654-5988 (voice users).

WATER OBSTRUCTIONS AND ENCROACHMENTS

Applications Received Under the Dam Safety and Encroachments Act (32 P.S. §§ 693.1—693.27) and Section 302 of the Flood Plain Management Act (32 P.S. § 679.302) and Requests for Certification Under Section 401 of the Federal Water Pollution Control Act (33 U.S.C.A. § 1341(a)).

Eastern District: Oil and Gas Management Program, 208 West Third Street, Williamsport, PA 17701-6448.

Contact: RA-EPEASTERNOGPRG@pa.gov.

E5729224-004. Chesapeake Appalachia LLC, 14 Chesapeake Lane, Sayre, PA 18840, Forks Township, Sullivan County. U.S. Army Corps of Engineers Baltimore District. Application received: October 9, 2024.

To construct, operate and maintain:

1. a 16-inch diameter temporary waterline impacting 567 square feet of an unnamed tributary to Black Creek (EV, MF) floodway impacts and 560 square feet of Palustrine Emergent Wetland (EV) (Dushore, PA Quadrangle, Latitude: 41.561818°, Longitude: -76.496571°);

2. a 16-inch diameter temporary waterline impacting 10 linear feet (17 square feet) of an unnamed tributary to Black Creek (EV, MF) and 339 square feet of floodway impacts (Dushore, PA Quadrangle, Latitude: 41.559875°, Longitude: -76.497471°);

3. a 16-inch diameter temporary waterline and a timber mat bridge impacting 154 square feet of a Palustrine Emergent Wetland (Dushore, PA Quadrangle, Latitude: 41.558961°, Longitude: -76.494872°);

4. a 16-inch diameter temporary waterline and a timber mat bridge impacting 87 square feet of a Palustrine Emergent Wetland (Dushore, PA Quadrangle, Latitude: 41.558391°, Longitude: -76.493498°);

5. a 16-inch diameter temporary waterline impacting 25 linear feet (42 square feet) of an unnamed tributary to Black Creek (EV, MF) and 192 square feet of floodway impacts (Dushore, PA Quadrangle, Latitude: 41.557784°, Longitude: -76.492368°);

6. a 16-inch diameter temporary waterline impacting 230 square feet of a Palustrine Emergent Wetland (Dushore, PA Quadrangle, Latitude: 41.556537°, Longitude: -76.491618°);

7. a 16-inch diameter temporary waterline and a timber mat bridge impacting 412 square feet of a Palustrine Emergent Wetland (EV) (Dushore, PA Quadrangle, Latitude: 41.548895°, Longitude: -76.491366°);

The project will result in 35 linear feet (59 square feet) of temporary stream impacts, 1,098 square feet (0.025 acre) of temporary floodway impacts, and 1,443 square feet (0.033 acre) of temporary PEM wetland impacts, all for the purpose of establishing a temporary water supply for Marcellus well development in Forks Township, Sullivan County. This project is associated with permit application number E0829224-011.

To construct, operate and maintain:

8. a 16-inch diameter temporary waterline impacting 5 linear feet (8 square feet) of an unnamed tributary to South Branch Towanda Creek (CWF, MF) and 381 square feet of floodway impacts (Dushore, PA Quadrangle, Latitude: 41.610691°, Longitude: -76.470764°);

9. a 16-inch diameter temporary waterline and a timber mat bridge impacting 2.5 linear feet (4 square feet) of an unnamed tributary to South Branch Towanda Creek (CWF, MF), 185 square feet of floodway impacts, and 90 square feet of Palustrine Scrub-Shrub Wetland (Dushore, PA Quadrangle, Latitude: 41.61337°, Longitude: -76.469496°);

10. a 16-inch diameter temporary waterline impacting 318 square feet of an unnamed tributary to South Branch Towanda Creek (CWF, MF) floodway impacts (Dushore, PA Quadrangle, Latitude: 41.610691°, Longitude: -76.470764°);

11. a 16-inch diameter temporary waterline impacting 6 linear feet (8 square feet) of an unnamed tributary to South Branch Towanda Creek (CWF, MF) and 151 square feet of floodway impacts (Dushore, PA Quadrangle, Latitude: 41.615803°, Longitude: -76.469941°);

12. a 16-inch diameter temporary waterline impacting 2 linear feet (3 square feet) of an unnamed tributary to South Branch Towanda Creek (CWF, MF) and 357 square feet of floodway impacts (Dushore, PA Quadrangle, Latitude: 41.617637°, Longitude: -76.46926°);

13. a 16-inch diameter temporary waterline impacting 2 linear feet (3 square feet) of an unnamed tributary to South Branch Towanda Creek (CWF, MF) and 220 square feet of floodway impacts (Dushore, PA Quadrangle, Latitude: 41.618426°, Longitude: -76.468768°);

14. a 16-inch diameter temporary waterline and a timber mat bridge impacting 2 linear feet (3 square feet) of an unnamed tributary to South Branch Towanda Creek (CWF, MF), 537 square feet of floodway impacts, and 1,234 square feet of Palustrine Scrub-Shrub Wetland (Dushore, PA Quadrangle, Latitude: 41.620906°, Longitude: -76.467052°);

15. a 16-inch diameter temporary waterline and a timber mat bridge impacting 834 square feet of a Palustrine Emergent Wetland (Dushore, PA Quadrangle, Latitude: 41.622872°, Longitude: -76.467561°);

16. a 16-inch diameter temporary waterline impacting 150 square feet of Satterlee Run (HQ-CWF) floodway impacts (Dushore, PA Quadrangle, Latitude: 41.618039°, Longitude: -76.489477°);

17. a 16-inch diameter temporary waterline impacting 4 linear feet (7 square feet) of an unnamed tributary to Ladds Creek (CWF, MF) and 142 square feet of floodway impacts (Dushore, PA Quadrangle, Latitude: 41.613542°, Longitude: -76.490155°);

18. a 16-inch diameter temporary waterline impacting 2 linear feet (2 square feet) of an unnamed tributary to Ladds Creek (CWF, MF) and 159 square feet of floodway impacts (Dushore, PA Quadrangle, Latitude: 41.612966°, Longitude: -76.490596°);

19. a 16-inch diameter temporary waterline impacting 10 linear feet (17 square feet) of an unnamed tributary to Ladds Creek (CWF, MF) and 146 square feet of floodway impacts (Dushore, PA Quadrangle, Latitude: 41.612448°, Longitude: -76.490906°);

20. a 16-inch diameter temporary waterline impacting 2 linear feet (2 square feet) of an unnamed tributary to Ladds Creek (CWF, MF) and 134 square feet of floodway impacts (Dushore, PA Quadrangle, Latitude: 41.609766°, Longitude: -76.492477°);

21. a 16-inch diameter temporary waterline impacting 3 linear feet (4 square feet) of Ladds Creek (CWF, MF) and 155 square feet of floodway impacts (Dushore, PA Quadrangle, Latitude: 41.606198°, Longitude: -76.495006°);

22. a 16-inch diameter temporary waterline impacting 162 square feet of an unnamed tributary to Black Creek (EV, MF) floodway impacts (Dushore, PA Quadrangle, Latitude: 41.600982°, Longitude: -76.497275°);

23. a 16-inch diameter temporary waterline impacting 24 linear feet (40 square feet) of an unnamed tributary to Black Creek (EV, MF) and 203 square feet of floodway impacts (Overton, PA Quadrangle, Latitude: 41.593467°, Longitude: -76.501228°);

24. a 16-inch diameter temporary waterline and a timber mat bridge impacting 1,147 square feet of an unnamed tributary to Black Creek (EV, MF) floodway impacts and 1,424 square feet of Palustrine Emergent Wetland (EV) (Overton, PA Quadrangle, Latitude: 41.592259°, Longitude: -76.503049°);

25. a 16-inch diameter temporary waterline and a timber mat bridge impacting 214 square feet of a Palustrine Emergent Wetland (EV) (Overton, PA Quadrangle, Latitude: 41.592000°, Longitude: -76.502962°);

26. a 16-inch diameter temporary waterline and timber mat bridge impacting 20 linear feet (410 square feet) of Black Creek (EV, MF) and 3,099 square feet of floodway impacts (Overton, PA Quadrangle, Latitude: 41.591520°, Longitude: -76.502833°);

27. a 16-inch diameter temporary waterline and timber mat bridge impacting 20 linear feet (184 square feet) of an unnamed tributary to Black Creek (EV, MF) and 1,819 square feet of floodway impacts (Overton, PA Quadrangle, Latitude: 41.591186°, Longitude: -76.503115°);

28. a 16-inch diameter temporary waterline impacting 39 square feet of a Palustrine Emergent Wetland (Overton, PA Quadrangle, Latitude: 41.586939°, Longitude: -76.508710°);

29. a 16-inch diameter temporary waterline impacting 14 linear feet (23 square feet) of an unnamed tributary to Black Creek (EV, MF) and 149 square feet of floodway impacts (Overton, PA Quadrangle, Latitude: 41.580080°, Longitude: -76.511924°);

30. a 16-inch diameter temporary waterline and timber mat bridge impacting 1,587 square feet of a Palustrine Emergent Wetland (EV) (Overton, PA Quadrangle, Latitude: 41.580163°, Longitude: -76.509684°);

31. a 16-inch diameter temporary waterline impacting 10 linear feet (16 square feet) of an unnamed tributary to

Black Creek (EV, MF) and 765 square feet of floodway impacts (Overton, PA Quadrangle, Latitude: 41.579908°, Longitude: -76.508129°);

32. a 16-inch diameter temporary waterline and timber mat bridge impacting 40 linear feet (723 square feet) of Black Creek (EV, MF) and 1,032 square feet of floodway impacts (Overton, PA Quadrangle, Latitude: 41.578330°, Longitude: -76.504314°);

33. a 16-inch diameter temporary waterline impacting 20 linear feet (203 square feet) of an unnamed tributary to Black Creek (EV, MF) and 2,105 square feet of floodway impacts (Overton, PA Quadrangle, Latitude: 41.577753°, Longitude: -76.502549°);

34. a 16-inch diameter temporary waterline impacting 105 square feet of a Palustrine Emergent Wetland (EV) (Dushore, PA Quadrangle, Latitude: 41.573655°, Longitude: -76.494222°);

35. a 16-inch diameter temporary waterline impacting 6 linear feet (10 square feet) of an unnamed tributary to Black Creek (CWF, MF), 158 square feet of floodway impacts, and 196 square feet of Palustrine Emergent Wetland (EV) (Dushore, PA Quadrangle, Latitude: 41.572862°, Longitude: -76.493826°);

36. a 16-inch diameter temporary waterline impacting 27 square feet of a Palustrine Emergent Wetland (Overton, PA Quadrangle, Latitude: 41.566704°, Longitude: -76.490586°);

37. a 16-inch diameter temporary waterline impacting 198 square feet of a Palustrine Emergent Wetland (EV) (Overton, PA Quadrangle, Latitude: 41.565641°, Longitude: -76.490106°);

38. a 16-inch diameter temporary waterline impacting 1,184 square feet of a Palustrine Emergent Wetland (EV) (Overton, PA Quadrangle, Latitude: 41.566593°, Longitude: -76.491694°);

39. a 16-inch diameter temporary waterline and timber mat bridge impacting 178 square feet of a Palustrine Emergent Wetland (Overton, PA Quadrangle, Latitude: 41.566593°, Longitude: -76.493463°);

40. a 16-inch diameter temporary waterline impacting 143 square feet of a Palustrine Emergent Wetland (EV) and 24 square feet of a Palustrine Scrub-Shrub Wetland (EV) (Overton, PA Quadrangle, Latitude: 41.565720°, Longitude: -76.493973°);

The project will result in 286 linear feet (1,670 square feet) of temporary stream impacts, 13,676 square feet (0.314 acre) of temporary floodway impacts, 7,360 square feet (0.169 acre) of temporary PEM wetland impacts, and 114 square feet (0.003 acre) of temporary PSS wetland impacts, all for the purpose of establishing a temporary water supply for Marcellus well development in Albany, Monroe and Overton Township, Bradford County. This project is associated with permit application number E5729224-004.

Northeast Region: Waterways & Wetlands Program, 2 Public Square, Wilkes-Barre, PA 18701-1915, 570-826-2511.

Contact: Michele Lauer, Clerical Assistant 2, 570-830-3077.

E4802124-010. PA Department of Transportation, Eng District 5-0, 1002 Hamilton Street, Allentown, PA 18101, Bangor Borough, Northampton County. U.S. Army Corps of Engineers Philadelphia District. Application received: September 12, 2024.

To remove the existing structure and to construct and maintain a stream enclosure of Trib Martins Creek (CWF, MF) consisting of a 6.0-foot high by 12.0-foot wide by 123.0-foot long precast concrete box culvert depressed 1.27-foot below streambed. The project is located along SR 0512, Section 05B over tributary Martins Creek approximately 0.4 mile northeast of the intersection of SR 1015 (South Main Street) and Bill Scott Boulevard (Bangor, PA Quadrangle, Latitude: 40°, 52', 18.78" N; Longitude: -75°, 12', 4.41" W) in Bangor Borough, Northampton County.

Northwest Region: Waterways & Wetlands Program, 230 Chestnut Street, Meadville, PA 16335-3481, 814-332-6945.

Contact: RA-EPWW-NWRO@pa.gov.

E2006124-002. PADOT Engineering District 1-0, 255 Elm Street, Oil City, PA 16301, City of Meadville, Vernon Township, **Crawford County**. U.S. Army Corps of Engineers Pittsburgh District. Application received: September 23, 2024.

To remove the existing structure and to construct and maintain a two-span steel plate girder bridge having two normal spans of 97.52-ft each with a 3.0-ft wide pier midchannel, an underclearance of 12.92-ft, and an out-to-out length of 36.44-ft along SR 2039 Section B00 (known locally as Dunham Road) over Cussewago Creek (WWF) in Vernon Township and the City of Meadville in Crawford County resulting in a total of 142-LF of permanent stream impacts, 158-LF of temporary stream impacts, 0.05 acre of permanent wetland impacts and 0.03 acre of temporary wetland impacts. Latitude: 41.646941°, Longitude: -80.171160°.

Southeast Region: Waterways & Wetlands Program, 2 East Main Street, Norristown, PA 19401, 484-250-5900.

Contact: RA-EP-WW-SERO-105@pa.gov.

E0901224-011. Steve Clark, 4613 Hughesian Drive, P.O. Box 413, Buckingham, PA 18912, Buckingham Township, **Bucks County**. U.S. Army Corps of Engineers Philadelphia District. Application received: September 30, 2024.

To construct and maintain an additional treatment process facility within the wetland (PFO) associated with the removal of the excess maximum concentration limit (MCL) of radon and PFOA/PFOS from the Cold Spring ground water Well CS-4 to achieve water quality compliance and ensure public safety. The permanent wetland impact will be about 0.1 acre, and the temporary wetland impact will be about 0.2 acre. The site is located at 4837 Coldspring Creamery Road (Buckingham, PA, USGS Quadrangle Latitude 40.350823; Longitude -75.096563) in Buckingham Township, Bucks County.

Southwest Region: Waterways & Wetlands Program, 400 Waterfront Drive, Pittsburgh, PA 15222-4745, 412-442-4000.

Contact: Dana Drake, Program Manager.

E2605224-003. North Fayette County Municipal Authority, 1634 University Drive, Dunbar, PA 15431, Dunbar Township, **Fayette County**. U.S. Army Corps of Engineers Pittsburgh District. Application received: April 23, 2024.

1. Construct and maintain a subsurface watertight precast concrete rapid mix vault within the floodplain of

the Youghiogheny River (CWF, S). This will permanently impact 80 square feet of the floodway and 81 square feet of the 100-year floodplain.

2. Construct and maintain two buried process water utility lines within the floodplain of the Youghiogheny River. This will permanently impact 0.035 acre of the floodway and 0.046 acre of the 100-year floodplain.

For the purpose of upgrading and extending the life of the Wheeler Bottom Water Treatment Plant. Cumulatively, the project's permanent impacts to the Youghiogheny River will be 0.037 acre of floodway and 0.048 acre of floodplain. This project will temporarily impact 0.067 acre of floodway and 0.145 acre of floodplain.

The project site is located at 899 Riverside Drive, Dunbar, PA 15431 (South Connellsville, PA USGS topographic quadrangle; N: -39°, 59', 15"; W: -79°, 35', 30"; Sub-basin 19D; USACE Pittsburgh District), in Dunbar Township, Fayette County.

E3005124-004. PennDOT District 12-0, 825 N. Galatin Avenue Ext., Uniontown, PA 15401, Aleppo Township, **Greene County**. U.S. Army Corps of Engineers Pittsburgh District. Application received: June 27, 2024.

The applicant is proposing to:

1. Remove the existing 24.45 LF long, 6.83-LF wide, Single Span Crane Rail Slab Bridge, which carries SR 3001 over an unnamed tributary (UNT) to South Fork Dunkard Fork (TSF), and to construct and maintain a replacement 26-LF long, 7' x 5.5' Precast Box Culvert, including scour protection, to convey the UNT, resulting in a net loss of approximately 1.55 LF of open channel, and having a combined permanent watercourse impact of 50 LF to the UNT to South Fork Dunkard Fork.

2. Remove an existing 93-LF long, Stone Masonry Retaining Wall, located along the UNT to South Fork Dunkard Fork, downstream of the existing structure, and to construct and maintain a new stream bank stabilization in its place, consisting of R-7 choked with R-4 stone, and having a permanent watercourse impact of 93 LF.

3. Construct and maintain temporary erosion and sedimentation control structures in and along the UNT to South Fork Dunkard Fork, having a total temporary watercourse impact of 157 LF to the UNT to South Fork Dunkard Fork.

For the purpose of replacing a structure along PA Route 3001. The project will have a cumulative permanent impact of 143 LF to watercourses, and a cumulative temporary impact of 157 LF to watercourses.

The project site is located along SR 3001 (Aleppo Road), between the route's intersections with Kuhl Hill Road and Well Road (New Freeport, PA USGS topographic quadrangle; N: -39°, 49', 20.1224"; W: -80°, 26', 36.1748"; Sub-basin 20E; USACE Pittsburgh District), in Aleppo Township, Greene County.

E5605121-002. PennDOT District 9-0, 1620 N. Juniata Street, Hollidaysburg, PA 16648, Elk Lick Township, **Somerset County**. U.S. Army Corps of Engineers Pittsburgh District. Application received: September 6, 2024.

1. Place and maintain fill, having a permanent impact of 0.17 acre, and temporary impact of 0.26 acre to a PEM wetland,

2. Remove an existing 46' long, 24" reinforced concrete pipe (RCP), inlet, and 22' long corrugated metal pipe

(CMP), and construct and maintain a replacement 72' long, 30" reinforced concrete pipe (RCP), headwall, and 23.5 LF rock lined outfall channel, having a permanent impact of 114 LF and temporary impact of 168 LF to an unnamed tributary (UNT) to Casselman River (WWF) (UNT-1),

3. Construct and maintain an 18" RCP outfall, and 12.5' long rock apron, having a permanent impact of 10 LF to Casselman River (WWF),

4. Remove an existing 46' long, 18" RCP, headwall and inlet, and construct and maintain a replacement 50' long, 30" RCP, inlet, headwall and rock apron, having a permanent impact of 78 LF, and temporary impact of 86 LF to UNT to Casselman River (WWF) (UNT-2),

5. Construct and maintain an 18" plastic pipe outfall, and 12.5' long rock apron, having a permanent impact of 83 LF to UNT to Casselman River (WWF) (UNT-1),

6. Place fill in the floodway of Casselman River, having a permanent impact of 0.55 acre, and temporary impact of 0.67 acre to the floodway of Casselman River (WWF),

This amendment proposes to:

7. Construct and maintain a new and additional, concrete stormwater inlet box to be connected to the inlet previously described in item 4 with approximately 6 LF of 30" PVC, to convey the UNT-2, resulting in a net loss of 6 LF of open channel. In addition, to place and maintain an additional 20-LF of grouted rock within UNT-2, upstream of the new and additional inlet, consisting of Class R-7 choked with R-4. Including the impacts from item 4, previously listed, the combined permanent watercourse impact to UNT-2 will be 103 LF, and with a combined temporary watercourse impact of 105 LF.

For the purpose of addressing a washout which occurred within segment 0070 of SR 0219, Section 035.

The overall project site is located along SR 219 (Mason Dixon Highway), and begins in between the intersections of School Street and Engles Mill Road (Meyersdale PA USGS topographic quadrangle; N: 39°, 46', 3.2395"; W: 79°, 3', 39.6373"; Sub-basin 19F; USACE Pittsburgh District), and continues along SR 219 to approximately 700 LF due south of the route's (SR 219) intersection with Old Route 219 (Ailton, PA USGS topograph quadrangle; N: 39°, 44', 13.0" ; W: 79°, 5', 8.8"; Sub-basin 19F; USACE Pittsburgh District), in Elk Lick Township, Somerset County.

E5605224-003. Callimont Borough, 237 Hershberger Road, Meyersdale, PA 15552, Callimont Borough, **Somerset County**. U.S. Army Corps of Engineers Pittsburgh District. Application received: July 7, 2024.

The applicant is proposing to: Construct and maintain a road crossing that will carry Milwaukee Road over Wills Creek (CWF, MF), with six (6) 48" wide x 35' long steel culverts, for the purpose of replacing a washed out crossing and providing safe public transportation over Wills Creek. Cumulatively, this project will permanently impact 35 LF (0.04 ac) of watercourse, 0.08 ac of floodway, and 0.01 ac of wetland. The project site is located where Milwaukee Road crosses over Wills Creek. (Wittenberg,

PA USGS topographic quadrangle; N: 39°, 47', 53.77"; W: -78°, 54', 52.92"; Sub-basin 13A; USACE Pittsburgh District), in Callimont Borough, Somerset County.

E6305224-004. North Franklin Township, 620 Franklin Farms Road, Washington, PA 15301, North Franklin Township, **Washington County**. U.S. Army Corps of Engineers Pittsburgh District. Application received: May 10, 2024.

To:

1. Excavate and remove earthen materials from 0.39 acre of floodway and 0.04 acre of floodplain along approximately 323 linear feet (LF) of UNT to Chartiers Creek (WWF) and 0.31 acre of floodway and 0.04 acre of floodplain along approximately 382 LF of Chartiers Creek (WWF) in Area 1.

2. Excavate and remove earthen materials from 1.14 acres of floodway along approximately 825 LF of Chartiers Creek (WWF) in Area 2.

For the purpose of preventing further sediment and nutrient pollution into Chartiers Creek to address North Franklin Township's MS4 requirements in NPDES permit number PA1136148. Total permanent impacts to floodways will be 1.84 acres, and total temporary impacts to floodways will be 0.08 acre. Total permanent impacts to the floodplain will be 0.08 acre and total temporary impacts to the floodplain will be 0.56 acre. The project will permanently impact a de minimis amount of wetlands (0.03 acre of PEM wetlands and 0.01 acre of PSS wetland).

Area 1 is located west of the intersection of Franklin Farms Road and West Palm Street (Washington West, PA USGS topographic quadrangle; N: -40°, 09', 14"; W: -80°, 16', 31"; Sub-basin 20F; USACE Pittsburgh District), in North Franklin Township, Washington County.

Area 2 is located northwest of the intersection of Franklin Farms Road and Ridgewood Drive (Washington West, PA USGS topographic quadrangle; N: -40°, 09', 6.52"; W: -80°, 16', 13.61"; Sub-basin 20F; USACE Pittsburgh District), in North Franklin Township, Washington County.

DAM SAFETY

Central Office: Waterways & Wetlands Program, Rachel Carson State Office Building, 400 Market Street, Harrisburg, PA 17101, 717-787-3411.

Contact: Josh Fair, Water Program Specialist, 717-772-5988.

D32-093EA. Ed Patterson, Department of Parks and Trails, 1128 Blue Spruce Road, Indiana, PA 15701, Burrell Township, **Indiana County**. Applicant proposes to remove the Toms Run Dam to eliminate a threat to public safety and to restore approximately 150 feet of stream channel to a free-flowing condition. The proposed restoration project includes removal of the bridge across the dam and sediment removal within the limits of the impoundment and proposes grading of a channel to match upstream morphology. The project is located across Toms Run (CWF, TSF) (Bolivar, PA Quadrangle, Latitude: 40.4443°, Longitude: -79.1971°. Application received: October 7, 2024.

ACTIONS

THE PENNSYLVANIA CLEAN STREAMS LAW AND THE FEDERAL CLEAN WATER ACT
FINAL ACTIONS TAKEN FOR NPDES PERMITS AND WQM PERMITS

The Department of Environmental Protection (DEP) has taken the following actions on previously received applications for new, amended, and renewed National Pollutant Discharge Elimination System (NPDES) and Water Quality Management (WQM) permits, applications for permit waivers, and Notice of Intent (NOIs) for coverage under General Permits, as listed in the following tables. This notice of final action is published in accordance with 25 Pa. Code Chapters 91, 92a, and 102 and 40 CFR Part 122, implementing provisions of The Clean Streams Law (35 P.S. §§ 691.1—691.1001) and the Federal Clean Water Act (33 U.S.C.A. §§ 1251—1376). The official file for each listed action can be reviewed at the DEP or delegated County Conservation District (CCD) office identified in the table for the action. DEP/CCD office contact information is listed as follows for Section I and is contained within the table for Section II. Additional information for permits issued under 25 Pa. Code Chapters 91 and 92a and Individual permits under 25 Pa. Code Chapter 102, including links to Individual Chapter 92a NPDES and WQM Permits, may be reviewed by generating the “Final Actions Report” on DEP’s website at www.dep.pa.gov/CWPUBLICNOTICE.

DEP office contact information to review official files relating to the final actions in Section I is as follows:

DEP Southeast Regional Office (SERO)—2 E. Main Street, Norristown, PA 19401-4915. File Review Coordinator: 484-250-5910. Email: RA-EPNPDES_SERO@pa.gov for Chapter 91 & 92a permits; RA-EPWW-SERO@pa.gov for Chapter 102 permits.

DEP Northeast Regional Office (NERO)—2 Public Square, Wilkes-Barre, PA 18701-1915. File Review Coordinator: 570-826-5472. Email: RA-EPNPDES_NERO@pa.gov for Chapter 91 & 92a permits; RA-EPWW-NERO@pa.gov for Chapter 102 permits.

DEP Southcentral Regional Office (SCRO)—909 Elmerton Avenue, Harrisburg, PA 17110. File Review Coordinator: 717-705-4732. Email: RA-EPNPDES_SCRO@pa.gov for Chapter 91 & 92a permits; RA-EPWW-SCRO@pa.gov for Chapter 102 permits.

DEP Northcentral Regional Office (NCRO)—208 W. Third Street, Suite 101, Williamsport, PA 17701. File Review Coordinator: 570-327-3693. Email: RA-EPNPDES_NCRO@pa.gov for Chapter 91 & 92a permits; RA-EPWW-NCRO@pa.gov for Chapter 102 permits.

DEP Southwest Regional Office (SWRO)—400 Waterfront Drive, Pittsburgh, PA 15222. File Review Coordinator: 412-442-4286. Email: RA-EPNPDES_SWRO@pa.gov for Chapter 91 & 92a permits; RA-EPWW-SWRO@pa.gov for Chapter 102 permits.

DEP Northwest Regional Office (NWRO)—230 Chestnut Street, Meadville, PA 16335. File Review Coordinator: 814-332-6078. Email: RA-EPNPDES_NWRO@pa.gov for Chapter 91 & 92a permits; RA-EPWW-NWRO@pa.gov for Chapter 102 permits.

DEP Bureau of Clean Water (BCW)—400 Market Street, Harrisburg, PA 17105. File Review Coordinator: 717-787-5017. Email: RA-EPNPDES_Permits@pa.gov.

DEP Regional Permit Coordination Office (RPCO)—400 Market Street, Harrisburg, PA 17105. File Review Coordinator: 717-772-5987. Email: RA-EPREGIONALPERMIT@pa.gov.

Persons aggrieved by an action may appeal that action to the Environmental Hearing Board (Board) under section 4 of the Environmental Hearing Board Act (35 P.S. § 7514) and 2 Pa.C.S. §§ 501—508 and 701-704 (relating to Administrative Agency Law).

The appeal should be sent to the Environmental Hearing Board, Second Floor, Rachel Carson State Office Building, 400 Market Street, P.O. Box 8457, Harrisburg, PA 17105-8457, 717-787-3483. Appeals must be filed with the Board within 30-days of publication of this notice in the *Pennsylvania Bulletin* unless the appropriate statute provides a different time period. Copies of the appeal form and the Board’s rules of practice and procedure may be obtained from the Board. This paragraph does not, in and of itself, create a right of appeal beyond that permitted by applicable statutes and decisional law. For individuals who wish to challenge an action, the appeal must reach the Board within 30-days. A lawyer is not needed to file an appeal with the Board. Individuals who cannot afford a lawyer may qualify for free pro bono representation. Call the Secretary to the Board at 717-787-3483 for more information. The appeal form and the Board’s rules of practice and procedure are also available in Braille or on audiotape from the Secretary to the Board at 717-787-3483. Important legal rights are at stake, however, so individuals should contact a lawyer at once.

Individuals in need of accommodations should contact DEP through the Pennsylvania Hamilton Relay Service at (800) 654-5984 (TDD users) or (800) 654-5988 (voice users).

For actions taken on applications for pipelines that are regulated by the Federal Energy Regulatory Commission (FERC).

Any person aggrieved by this action may challenge it in an appropriate legal forum. The State and Federal courts are currently split on whether the proper forum to challenge a Department permit, authorization or approval for a facility or activity subject to the Federal Natural Gas Act, 15 U.S.C.A. §§ 717 et seq., is the United States Court of Appeals for the Third Circuit or the Pennsylvania Environmental Hearing Board. See *Delaware Riverkeeper Network v. Sec’y, Dep’t. of Env’tl. Prot.*, 833 F.3d 360 (3d Cir. 2016); *Delaware Riverkeeper Network v. Sec’y, Dep’t. of Env’tl. Prot.*, 903 F.3d 65 (3d Cir. 2018), cert. denied, 139 S. Ct. 1648, 203 L. Ed. 899 (2019) and *Cole v. Dep’t. of Env’tl. Prot.*, 1577 C.D. 2019 WL 2420667

(Pa. Cmwlth Ct. June 15, 2021) (Pet. for Allowance of Appeal pending); *West Rockhill Twp. v. Dep't. of Env'tl. Prot.*, No. 1595 C.D. 2019 WL 2426014 (Pa. Cmwlth. June 15, 2021) (Pet. for Allowance of Appeal pending).

I. Final Action(s) on NPDES and WQM Permit Application(s) and NOIs for Sewage, Industrial Waste, Industrial Stormwater, MS4s, Pesticides, CAFOs and Individual Construction Stormwater.

<i>Application Number</i>	<i>Permit Type</i>	<i>Action Taken</i>	<i>Permittee Name & Address</i>	<i>Municipality, County</i>	<i>DEP Office</i>
PAD100006	Chapter 102 Individual NPDES Permit	Issued	PA DCNR	Muddycreek Township Butler County	NWRO
PAD210117	Chapter 102 Individual NPDES Permit	Issued	Zimmerman Linford R 2230 Pine Road Newville, PA 17241-9527	Penn Township Cumberland County	SCRO
PAD220004	Chapter 102 Individual NPDES Permit	Issued	Hawthorne SPE LLC 3605 Vartan Way Suite 301 Harrisburg, PA 17110-9335	Susquehanna Township Dauphin County	SCRO
PAD400074	Chapter 102 Individual NPDES Permit	Issued	One More Mountain Top Holdings LLC 4511 Falmer Drive Bethlehem, PA 18020-9796	Wright Township Luzerne County	NERO
PAD450209	Chapter 102 Individual NPDES Permit	Issued	Mathewson Robert Jr P.O. Box 781 Blakeslee, PA 18610	Barrett Township Monroe County	NERO
PAD480197	Chapter 102 Individual NPDES Permit	Issued	TMS Real Estate Investments LLC 980 Harvest Drive Blue Bell, PA 19422-1955	Bangor Borough Northampton County	NERO
PAD480220	Chapter 102 Individual NPDES Permit	Issued	Sheetz Inc. 5700 Sixth Avenue Altoona, PA 16602	Hellertown Borough Northampton County	NERO
PAD670027	Chapter 102 Individual NPDES Permit	Issued	Keystruct Const Inc. 221 W Philadelphia Street Suite 19 York, PA 17401-2992	Fairview Township York County	SCRO
PAD680020	Chapter 102 Individual NPDES Permit	Issued	PA DEP Bureau of Abandoned Mine Reclamation 286 Industrial Park Rd. Ebensburg, PA 15931	Blacklick Township Cambria County	PA DEP Bureau of Abandoned Mine Reclamation Cambria Office
PA0086487	Industrial Stormwater Individual NPDES Permit	Issued	Vitro Flat Glass LLC 400 Park Drive Carlisle, PA 17015-9271	South Middleton Township Cumberland County	SCRO
PA0244473	Industrial Stormwater Individual NPDES Permit	Issued	Delaware Valley Concrete Co. Inc. 248 E County Line Road Hatboro, PA 19040-2116	Kennett Township Chester County	SERO
6724804	Joint DEP/PFBC Pesticides Permit	Issued	Krebs Rod 3035 Rohrbaugh Road Seven Valleys, PA 17360-8568	Codorus Township York County	SCRO
PAI133513	MS4 Individual NPDES Permit	Issued	Hampden Township Cumberland County 209 S Sporting Hill Road Mechanicsburg, PA 17050-3060	Hampden Township Cumberland County	SCRO

NOTICES

6767

<i>Application Number</i>	<i>Permit Type</i>	<i>Action Taken</i>	<i>Permittee Name & Address</i>	<i>Municipality, County</i>	<i>DEP Office</i>
PA0029017	Major Sewage Facility >= 1 MGD and < 5 MGD Individual NPDES Permit	Issued	Schuylkill Haven Borough Water Authority Schuylkill County 333 Center Avenue Schuylkill Haven, PA 17972-1007	Schuylkill Haven Borough Schuylkill County	NERO
0609404	Major Sewage Treatment Facility Individual WQM Permit	Issued	Spring Township Berks County 2850 Windmill Road Sinking Spring, PA 19608-1668	Spring Township Berks County	SCRO
6088403	Major Sewage Treatment Facility Individual WQM Permit	Issued	Gregg Township Municipal Authority Union County 16436 US Route 15 Allenwood, PA 17810-9137	Gregg Township Union County	NCRO
0708201	Manure Storage and Wastewater Impoundments Individual WQM Permit	Issued	Pleasant View Farms Inc. 261 Pleasant View Farms Lane Martinsburg, PA 16662-9684	North Woodbury Township Blair County	SCRO
PA0090522	Minor Industrial Waste Facility without ELG Individual NPDES Permit	Issued	Marlborough US Realty Holdings LP P.O. Box 241 Harrison City, PA 15636-0241	Ambridge Borough Beaver County	SWRO
PA0100889	Minor Industrial Waste Facility without ELG Individual NPDES Permit	Issued	Erie City Water Authority Erie County 240 W 12th Street Erie, PA 16501-1706	Millcreek Township Erie County	NWRO
PA0218961	Minor Industrial Waste Facility without ELG Individual NPDES Permit	Issued	Pittsburgh Water Sewer Authority 1200 Penn Avenue 2nd Floor Pittsburgh, PA 15222-4207	Pittsburgh City Allegheny County	SWRO
PA0044466	Minor Sewage Facility < 0.05 MGD Individual NPDES Permit	Issued	Lake Bryn Mawr Op Co. LLC 593 Bryn Mawr Road Honesdale, PA 18431-7884	Oregon Township Wayne County	NERO
PA0114693	Minor Sewage Facility < 0.05 MGD Individual NPDES Permit	Issued	Clymer Township Municipal Authority Tioga County P.O. Box 62 Sabinsville, PA 16943-0062	Clymer Township Tioga County	NCRO
PA0042561	Minor Sewage Facility >= 0.05 MGD and < 1 MGD Individual NPDES Permit	Issued	Upper Stonycreek Joint Municipal Authority P.O. Box 24 Hooversville, PA 15936-0024	Shade Township Somerset County	SWRO
PA0062910	Minor Sewage Facility >= 0.05 MGD and < 1 MGD Individual NPDES Permit	Issued	Bowmanstown Borough Carbon County 490 Ore Street P.O. Box 127 Bowmanstown, PA 18030	Bowmanstown Borough Carbon County	NERO

<i>Application Number</i>	<i>Permit Type</i>	<i>Action Taken</i>	<i>Permittee Name & Address</i>	<i>Municipality, County</i>	<i>DEP Office</i>
PA0096130	Minor Sewage Facility >= 0.05 MGD and < 1 MGD Individual NPDES Permit	Issued	Nemacolin Inc. P.O. Box 484 Nemacolin, PA 15351-0484	Cumberland Township Greene County	SWRO
0997201	Minor and Non-NPDES Industrial Waste Treatment Facility Individual WQM Permit	Issued	Brightsmith LLC 120 Enterprise Avenue Morrisville, PA 19067	Falls Township Bucks County	SERO
2570203	Minor and Non-NPDES Industrial Waste Treatment Facility Individual WQM Permit	Issued	Erie City Water Authority Erie County 240 W 12th Street Erie, PA 16501-1706	Millcreek Township Erie County	NWRO
6397407	Minor and Non-NPDES Sewage Treatment Facility Individual WQM Permit	Issued	East Bethlehem Township Municipal Authority Washington County P.O. Box 136 Fredericktown, PA 15333-0136	East Bethlehem Township Washington County	SWRO
6470403	Minor and Non-NPDES Sewage Treatment Facility Individual WQM Permit	Issued	Lake Bryn Mawr Op Co. LLC 593 Bryn Mawr Road Honesdale, PA 18431-7884	Oregon Township Wayne County	NERO
NOEXNW126	No Exposure Certification	Issued	Combined System Inc. 388 Kinsman Road Jamestown, PA 16134-9540	Greene Township Mercer County	NWRO
NOEXNW245	No Exposure Certification	Issued	Sonneborn LLC 100 Sonneborn Lane Petrolia, PA 16050-1412	Fairview Township Butler County	NWRO
NOEXSE200	No Exposure Certification	Issued	Brooks Instrument Co. 407 W Vine Street Hatfield, PA 19440-3052	Hatfield Borough Montgomery County	SERO
NOEXSE317	No Exposure Certification	Issued	Texas Hydraulics Holding Inc. 3410 Range Road Temple, TX 76504	Spring City Borough Chester County	SERO
PAG032223	PAG-03 NPDES General Permit for Industrial Stormwater	Issued	Federal Express Corporation Environmental Services 1000 FedEx Drive Moon Township, PA 15108	Pittston Township Luzerne County	NERO
PAG032438	PAG-03 NPDES General Permit for Industrial Stormwater	Issued	Assai Energy LLC 201 Helios Way Houston, TX 77079-2678	Throop Borough Lackawanna County	NERO
PAG033812	PAG-03 NPDES General Permit for Industrial Stormwater	Issued	Kenvue Brands LLC 400 W Lincoln Avenue Lititz, PA 17543-8701	Lititz Borough Lancaster County	SCRO
PAG034810	PAG-03 NPDES General Permit for Industrial Stormwater	Issued	Playworld Inc. 1000 Buffalo Road Lewisburg, PA 17837-9702	New Berlin Borough Union County	NCRO
PAG034984	PAG-03 NPDES General Permit for Industrial Stormwater	Issued	The International Paper Co. 2164 Locust Gap Highway Mount Carmel, PA 17851-2564	Mount Carmel Borough Northumberland County	NCRO

NOTICES

6769

<i>Application Number</i>	<i>Permit Type</i>	<i>Action Taken</i>	<i>Permittee Name & Address</i>	<i>Municipality, County</i>	<i>DEP Office</i>
PAG035051	PAG-03 NPDES General Permit for Industrial Stormwater	Issued	Newpark Drilling Fluids LLC 21920 Merchants Way Katy, TX 77449-6834	Williamsport City Lycoming County	NCRO
PAG041414	PAG-04 NPDES General Permit for Small Flow Treatment Facilities	Issued	Peterson Alan D 1704 Pine Valley Road Columbus, PA 16405-3206	Columbus Township Warren County	NWRO
PAG041423	PAG-04 NPDES General Permit for Small Flow Treatment Facilities	Issued	Hearn David 9868 Route 426 Corry, PA 16407-4834	Columbus Township Warren County	NWRO
PAG043988	PAG-04 NPDES General Permit for Small Flow Treatment Facilities	Issued	Foltz Jeremy 15040 Shimpstown Road Mercersburg, PA 17236-9711	Montgomery Township Franklin County	SCRO
PAG086112	PAG-08 General Permit for Beneficial Use of Biosolids	Issued	Lower Ten Mile Joint Sewer Authority 144 Chartiers Road Jefferson, PA 15344-4115	East Bethlehem Township Washington County	SWRO
PAG123641	PAG-12 NPDES General Permit for CAFOs	Issued	Andrews Randall 421 Penn Grant Road Lancaster, PA 17602	West Lampeter Township Lancaster County	SCRO
PAG123895	PAG-12 NPDES General Permit for CAFOs	Issued	Matter Family Farms LLC 167 Cocolamus Creek Road Millerstown, PA 17062-9332	Greenwood Township Perry County	SCRO
0624402	Pump Stations Individual WQM Permit	Issued	Reading City Berks County 815 Washington Street Reading, PA 19601-3615	Reading City Berks County	SCRO
2124404	Pump Stations Individual WQM Permit	Issued	Middlesex Township Municipal Authority Cumberland County 350 N Middlesex Road Suite 2 Carlisle, PA 17013-8422	Middlesex Township Cumberland County	SCRO
PA0267449	Single Residence STP Individual NPDES Permit	Issued	McLean Douglas G 301 Mine Bank Road Wellsville, PA 17365-9512	Washington Township York County	SCRO
PA0272264	Single Residence STP Individual NPDES Permit	Issued	Hosack Phillip 217 Old Sharon Road Mercer, PA 16137-3017	Springfield Township Erie County	NWRO
PA0295949	Single Residence STP Individual NPDES Permit	Issued	Kunkle Vicki 317 Bicker Road Cabot, PA 16023-2505	Winfield Township Butler County	NWRO
PA0295973	Single Residence STP Individual NPDES Permit	Issued	Doane William 250 Pine Road Pittsburgh, PA 15237	Green Township Forest County	NWRO
1024410	Single Residence Sewage Treatment Plant Individual WQM Permit	Issued	Kunkle Vicki 317 Bicker Road Cabot, PA 16023-2505	Winfield Township Butler County	NWRO
2724403	Single Residence Sewage Treatment Plant Individual WQM Permit	Issued	Doane William 250 Pine Road Pittsburgh, PA 15237	Green Township Forest County	NWRO
6721403	Single Residence Sewage Treatment Plant Individual WQM Permit	Issued	McLean Douglas G 301 Mine Bank Road Wellsville, PA 17365-9512	Washington Township York County	SCRO

<i>Application Number</i>	<i>Permit Type</i>	<i>Action Taken</i>	<i>Permittee Name & Address</i>	<i>Municipality, County</i>	<i>DEP Office</i>
3024400	Small Flow Treatment Facility Individual WQM Permit	Issued	Stainbrook Rachel 210 E George Street Carmichaels, PA 15320-1204	Morris Township Greene County	SWRO

II. Final Action(s) on PAG-01 and PAG-02 General NPDES Permit NOIs.

<i>Permit Number</i>	<i>Permit Type</i>	<i>Action Taken</i>	<i>Applicant Name & Address</i>	<i>Municipality, County</i>	<i>Office</i>
PAC450027	PAG-02 General Permit	Issued	Pleasant Valley School District 2233 Route 115 Brodheads ville, PA 18322	Chestnuthill Township Monroe County	Monroe County Conservation District 8050 Running Valley Road Stroudsburg, PA 18360 570-629-3060 RA-EPWW-NERO@pa.gov
PAC310036—A1	PAG-02 General Permit	Issued	PTV 1410, LLC 400 Penn Center Bldg 4 Suite 1000 Pittsburgh, PA 15235-5613	Broad Top City Borough Huntingdon County	Huntingdon County Conservation District 10605 Raystown Road Suite A Huntingdon, PA 16652 814-627-1626
PAC150121	PAG-02 General Permit	Issued	DEStorage Avondale, LLC 1685 South State Street Dover, DE 19901	New Garden Township Chester County	Chester County Conservation District 674 Unionville Road Suite 105 Kennett Square, PA 19348 610-455-1360 RA-EPNPDES_SERO@pa.gov
PAC150077	PAG-02 General Permit	Issued	Creek, LLC 227 Granite Run Drive Suite 100 Lancaster, PA 17601	Franklin Township Chester County	Chester County Conservation District 674 Unionville Road Suite 105 Kennett Square, PA 19348 610-455-1360 RA-EPNPDES_SERO@pa.gov
PAC150143	PAG-02 General Permit	Issued	605 South Bay Road LLC 34 Industrial Blvd New Castle, DE 19720	Newlin Township Chester County	Chester County Conservation District 674 Unionville Road Suite 105 Kennett Square, PA 19348 610-455-1360 RA-EPNPDES_SERO@pa.gov
PAC150394	PAG-02 General Permit	Issued	Sabot Properties, LLC 701 S. Franklin Street West Chester, PA 19382	West Goshen Township Chester County	Chester County Conservation District 674 Unionville Road Suite 105 Kennett Square, PA 19348 610-455-1360 RA-EPNPDES_SERO@pa.gov

NOTICES

6771

<i>Permit Number</i>	<i>Permit Type</i>	<i>Action Taken</i>	<i>Applicant Name & Address</i>	<i>Municipality, County</i>	<i>Office</i>
PAC150177	PAG-02 General Permit	Issued	King Industrial, LLC 254 Hafner Road Royersford, PA 19468	West Whiteland Township Chester County	Chester County Conservation District 674 Unionville Road Suite 105 Kennett Square, PA 19348 610-455-1360 RA-EPNPDES_SERO@ pa.gov
PAC150332	PAG-02 General Permit	Issued	Avon Grove Charter School 1769 New London Road Landenberg, PA 19350	London Grove Township Chester County	Chester County Conservation District 674 Unionville Road Suite 105 Kennett Square, PA 19348 610-455-1360 RA-EPNPDES_SERO@ pa.gov
PAC150377	PAG-02 General Permit	Issued	AZ-Parkesburg, LLC P.O. Box 1908 Media, PA 19063	Sadsbury Township Chester County	Chester County Conservation District 674 Unionville Road Suite 105 Kennett Square, PA 19348 610-455-1360 RA-EPNPDES_SERO@ pa.gov
PAC150114	PAG-02 General Permit	Issued	Basciani Mushroom Farms 8876 Gap Newport Pike Avondale, PA 19311	New Garden Township Chester County	Chester County Conservation District 674 Unionville Road Suite 105 Kennett Square, PA 19348 610-455-1360 RA-EPNPDES_SERO@ pa.gov
PAC150181	PAG-02 General Permit	Issued	B K Campbell Inc. 402 Bayard Rd Suite 100 Kennett Square, PA 19348	East Nottingham Township West Nottingham Township Chester County	Chester County Conservation District 674 Unionville Road Suite 105 Kennett Square, PA 19348 610-455-1360 RA-EPNPDES_SERO@ pa.gov
PAC150182	PAG-02 General Permit	Issued	Christian Faith Fellowship Church P.O. Box 181 Downingtown, PA 19335	Caln Township Chester County	Chester County Conservation District 674 Unionville Road Suite 105 Kennett Square, PA 19348 610-455-1360 RA-EPNPDES_SERO@ pa.gov
PAC150167	PAG-02 General Permit	Issued	B K Campbell Inc. 402 Bayard Rd Suite 100 Kennett Square, PA 19348	Londonderry Township Chester County	Chester County Conservation District 674 Unionville Road Suite 105 Kennett Square, PA 19348 610-455-1360 RA-EPNPDES_SERO@ pa.gov

NOTICES

<i>Permit Number</i>	<i>Permit Type</i>	<i>Action Taken</i>	<i>Applicant Name & Address</i>	<i>Municipality, County</i>	<i>Office</i>
PAC150356	PAG-02 General Permit	Issued	Delaney Investment Partners, LP 1595 Paoli Pike West Chester, PA 19380	Easttown Township Chester County	Chester County Conservation District 674 Unionville Road Suite 105 Kennett Square, PA 19348 610-455-1360 RA-EPNPDES_SERO@ pa.gov
PAC150160	PAG-02 General Permit	Issued	Craig J. and Donna M. Novak 114 Carlton Drive Chadds Ford, PA 19317	Kennett Township Chester County	Chester County Conservation District 674 Unionville Road Suite 105 Kennett Square, PA 19348 610-455-1360 RA-EPNPDES_SERO@ pa.gov
PAC150061	PAG-02 General Permit	Issued	Old Eagle Associates, LLC 485 Devon Park Drive Suite 110 Wayne, PA 19087	Tredyffrin Township Chester County	Chester County Conservation District 674 Unionville Road Suite 105 Kennett Square, PA 19348 610-455-1360 RA-EPNPDES_SERO@ pa.gov
PAC150338	PAG-02 General Permit	Issued	Scott Anthony and Laura Jane Woyak 40 Bragg Hill Road West Chester, PA 19382	Pocopson Township Chester County	Chester County Conservation District 674 Unionville Road Suite 105 Kennett Square, PA 19348 610-455-1360 RA-EPNPDES_SERO@ pa.gov
PAC1510328	PAG-02 General Permit	Issued	PennDOT District 6-0 7000 Geerdes Boulevard King of Prussia, PA 19406	Londonderry Township Chester County	Chester County Conservation District 674 Unionville Road Suite 105 Kennett Square, PA 19348 610-455-1360 RA-EPNPDES_SERO@ pa.gov
PAC150232	PAG-02 General Permit	Issued	Dr. Susan B. Ward and Dr. Gary Wingate 1197 Saint Andrews Lane West Chester, PA 19382	Pocopson Township Chester County	Chester County Conservation District 674 Unionville Road Suite 105 Kennett Square, PA 19348 610-455-1360 RA-EPNPDES_SERO@ pa.gov
PAC150201	PAG-02 General Permit	Issued	Goshen Leisure Development Company 211 Carter Drive Suite A West Chester, PA 19382	West Goshen Township Chester County	Chester County Conservation District 674 Unionville Road Suite 105 Kennett Square, PA 19348 610-455-1360 RA-EPNPDES_SERO@ pa.gov

NOTICES

6773

<i>Permit Number</i>	<i>Permit Type</i>	<i>Action Taken</i>	<i>Applicant Name & Address</i>	<i>Municipality, County</i>	<i>Office</i>
PAC150337	PAG-02 General Permit	Issued	Westtown School 975 Westtown Road West Chester, PA 19382	Westtown Township Chester County	Chester County Conservation District 674 Unionville Road Suite 105 Kennett Square, PA 19348 610-455-1360 RA-EPNPDES_SERO@ pa.gov
PAC150081	PAG-02 General Permit	Issued	North Walnut Holding Company LP 649 West South Street Kennett Square, PA 19348	Kennett Township Chester County	Chester County Conservation District 674 Unionville Road Suite 105 Kennett Square, PA 19348 610-455-1360 RA-EPNPDES_SERO@ pa.gov
PAC150095	PAG-02 General Permit	Issued	Landhope Realty Co 101 East State Road Kennett Square, PA 19348	West Fallowfield Township Chester County	Chester County Conservation District 674 Unionville Road Suite 105 Kennett Square, PA 19348 610-455-1360 RA-EPNPDES_SERO@ pa.gov
PAC400325	PAG-02 General Permit	Issued	Nucor Towers & Structures, Inc. Paul Johnson 225 Kiwanis Blvd. West Hazleton, PA 18202	West Hazleton Borough Luzerne County	Luzerne Conservation District 325 Smiths Pond Road Shavertown, PA 18708 570-674-7991 RA-EPWW-NERO@ pa.gov
PAC310035	PAG-02 General Permit	Issued	Robert Knapp 105 Woodside Lane Berkeley Springs, WV 25411	Walker Township Huntingdon County	Huntingdon County Conservation District 10605 Raystown Road Suite A Huntingdon, PA 16652 814-627-1626
PAC050056	PAG-02 General Permit	Issued	New Enterprise Stone & Lime P.O. Box 77 New Enterprise, PA 16664	Juniata Township Bedford County	Bedford County Conservation District 702 West Pitt Street Suite 3 Bedford, PA 15522 814-623-7900
PAC050060	PAG-02 General Permit	Issued	New Enterprise Stone & Lime P.O. Box 77 New Enterprise, PA 16664	Juniata Township Bedford County	Bedford County Conservation District 702 West Pitt Street Suite 3 Bedford, PA 15522 814-623-7900
PAC050064	PAG-02 General Permit	Issued	Lingsch Properties, LLC 15 Commerce Court Bedford, PA 15522	Bedford Township Bedford County	Bedford County Conservation District 702 West Pitt Street Suite 3 Bedford, PA 15522 814-623-7900

<i>Permit Number</i>	<i>Permit Type</i>	<i>Action Taken</i>	<i>Applicant Name & Address</i>	<i>Municipality, County</i>	<i>Office</i>
PAC050035	PAG-02 General Permit	Issued	New Enterprise Stone & Lime P.O. Box 77 New Enterprise, PA 16664	West Providence Township Bedford County	Bedford County Conservation District 702 West Pitt Street Suite 3 Bedford, PA 15522 814-623-7900
PAC010278	PAG-02 General Permit	Issued	Harvest Investment Group, Inc. 2200 Pine Hill Farms Lane Hunt Valley, MD 21030	Cumberland Township Adams County	Adams County Conservation District 670 Old Harrisburg Road Suite 201 Gettysburg, PA 17325 717-334-0636
PAC240038	PAG-02 General Permit	Issued	Straub Brothers Realty LLC P.O. Box 942 St Marys, PA 15857	City of Saint Marys Elk County	Elk County Conservation District 850 Washington Street Saint Marys, PA 15857 814-776-5373
PAC430126	PAG-02 General Permit	Issued	PADOT District 1 255 Elm Street Oil City, PA 16301	Shenango Township Mercer County	Mercer County Conservation District 24 Avalon Court Suite 300 Mercer, PA 16137 724-662-2242
PAC330050	PAG-02 General Permit	Issued	EJB LLC 4345 River Road Worthville, PA 15784	Rose Township Jefferson County	Jefferson County Conservation District 1514 Route 28 Brookville, PA 15825 814-849-7463
PAC610025	PAG-02 General Permit	Issued	National Fuel Gas Distribution Corporation 1100 State Street Erie, PA 16501	Sugarcreek Borough Venango County	Venango County Conservation District 4871 US 322 Franklin, PA 16323 814-676-2832
PAC380180 A-2	PAG-02 General Permit	Issued	Linford Snyder 831 Greble Road Lebanon, PA 17046	Swatara Township Lebanon County	Lebanon County Conservation District 2120 Cornwall Road Suite 5 Lebanon, PA 17042 717-277-5275
PAC380319	PAG-02 General Permit	Issued	Holly Berger 601 Mayflower Drive Myerstown, PA 17067	Bethel Township Lebanon County	Lebanon County Conservation District 2120 Cornwall Road Suite 5 Lebanon, PA 17042 717-277-5275
PAC380173	PAG-02 General Permit	Issued	Conrad's Old Mill, LP 1649 Broadway Box 2 Hanover, PA 17331	East Hanover Township Lebanon County	Lebanon County Conservation District 2120 Cornwall Road Suite 5 Lebanon, PA 17042 717-277-5275
PAC380321	PAG-02 General Permit	Issued	DMVA FTIG Building 0-10 Chapel Road Annville, PA 17003	Union Township Lebanon County	Lebanon County Conservation District 2120 Cornwall Road Suite 5 Lebanon, PA 17042 717-277-5275

NOTICES

6775

<i>Permit Number</i>	<i>Permit Type</i>	<i>Action Taken</i>	<i>Applicant Name & Address</i>	<i>Municipality, County</i>	<i>Office</i>
PAC380322	PAG-02 General Permit	Issued	Noble Anderson 136 Timber Road Lebanon, PA 17042	South Annville Township Lebanon County	Lebanon County Conservation District 2120 Cornwall Road Suite 5 Lebanon, PA 17042 717-277-5275
PAC150391	PAG-02 General Permit	Issued	Keith Campbell 448 Valley Ave Atglen, PA 19310	London Grove Township Chester County	Chester County Conservation District 674 Unionville Road Suite 105 Kennett Square, PA 19348 610-455-1360 RA-EPNPDES_SERO@ pa.gov
PAC150099	PAG-02 General Permit	Issued	150 Parkside Drive, LLC P.O. Box 867 Gladwynne, PA 19035	Caln Township Chester County	Chester County Conservation District 674 Unionville Road Suite 105 Kennett Square, PA 19348 610-455-1360 RA-EPNPDES_SERO@ pa.gov
PA150001C	PAG-02 General Permit	Issued	US Home LLC d/b/a Lennar 1285 Drummers Lane Suite 100 Wayne, PA 19087	East Caln Township Chester County	Chester County Conservation District 674 Unionville Road Suite 105 Kennett Square, PA 19348 610-455-1360 RA-EPNPDES_SERO@ pa.gov
PAC150084	PAG-02 General Permit	Issued	Woodbine East Village, Inc. 120 Pennsylvania Ave Malvern, PA 19355	Downingtown Borough Chester County	Chester County Conservation District 674 Unionville Road Suite 105 Kennett Square, PA 19348 610-455-1360 RA-EPNPDES_SERO@ pa.gov
PAC150303	PAG-02 General Permit	Issued	East Bradford Township 676 Copeland School Road West Chester, PA 19380	Parkesburg Borough Chester County	Chester County Conservation District 674 Unionville Road Suite 105 Kennett Square, PA 19348 610-455-1360 RA-EPNPDES_SERO@ pa.gov
PAC150154	PAG-02 General Permit	Issued	Parke Mansion Partners LP 1380 Wilmington Pike West Chester, PA 19382	Parkside Borough Chester County	Chester County Conservation District 674 Unionville Road Suite 105 Kennett Square, PA 19348 610-455-1360 RA-EPNPDES_SERO@ pa.gov

<i>Permit Number</i>	<i>Permit Type</i>	<i>Action Taken</i>	<i>Applicant Name & Address</i>	<i>Municipality, County</i>	<i>Office</i>
PAC150184	PAG-02 General Permit	Issued	US Home, LLC d/b/a Lennar 1285 Drummers Lane Suite 100 Wayne, PA 19087	Caln Township Chester County	Chester County Conservation District 674 Unionville Road Suite 105 Kennett Square, PA 19348 610-455-1360 RA-EPNPDES_SERO@ pa.gov
PAC150094	PAG-02 General Permit	Issued	Bell Tavern Partners P.O. Box 1454 Exton, PA 19341	East Caln Township Chester County	Chester County Conservation District 674 Unionville Road Suite 105 Kennett Square, PA 19348 610-455-1360 RA-EPNPDES_SERO@ pa.gov
PAC150358	PAG-02 General Permit	Issued	Pleasantville Farms, LLC 330 Landenberg Road Landenberg, PA 19350	New Garden Township Chester County	Chester County Conservation District 674 Unionville Road Suite 105 Kennett Square, PA 19348 610-455-1360 RA-EPNPDES_SERO@ pa.gov
PAC150384	PAG-02 General Permit	Issued	Bella C. Properties, LLC 1045 Hildebidle Drive Collegetown, PA 19426	East Pikeland Township Chester County	Chester County Conservation District 674 Unionville Road Suite 105 Kennett Square, PA 19348 610-455-1360 RA-EPNPDES_SERO@ pa.gov
PAC150247 A-2	PAG-02 General Permit	Issued	Exelon Business Services Co, LLC 7309 Windsor Mill Road Windsor Mill, MD 21244	Kennett Township Chester County	Chester County Conservation District 674 Unionville Road Suite 105 Kennett Square, PA 19348 610-455-1360 RA-EPNPDES_SERO@ pa.gov
PAC150369	PAG-02 General Permit	Issued	Westwood Ridge Land Development, LLC 2958 Lincoln Highway Sadsburyville, PA 19369	Valley Township Chester County	Chester County Conservation District 674 Unionville Road Suite 105 Kennett Square, PA 19348 610-455-1360 RA-EPNPDES_SERO@ pa.gov
PAC150370	PAG-02 General Permit	Issued	Octorara Area School District 228 Highland Road Atglen, PA 19310	West Fallowfield Township Chester County	Chester County Conservation District 674 Unionville Road Suite 105 Kennett Square, PA 19348 610-455-1360 RA-EPNPDES_SERO@ pa.gov

NOTICES

6777

<i>Permit Number</i>	<i>Permit Type</i>	<i>Action Taken</i>	<i>Applicant Name & Address</i>	<i>Municipality, County</i>	<i>Office</i>
PAC150305	PAG-02 General Permit	Issued	US Home, LLC d/b/a Lennar 1285 Drummers Lane Suite 100 Wayne, PA 19087	Downingtown Borough Chester County	Chester County Conservation District 674 Unionville Road Suite 105 Kennett Square, PA 19348 610-455-1360 RA-EPNPDES_SERO@ pa.gov
PAC150396	PAG-02 General Permit	Issued	West Chester University 201 Carter Drive Suite 300 West Chester, PA 19382	West Goshen Township Chester County	Chester County Conservation District 674 Unionville Road Suite 105 Kennett Square, PA 19348 610-455-1360 RA-EPNPDES_SERO@ pa.gov
PAC230062	PAG-02 General Permit	Issued	Concord Ventures, L.P. 120 W. Germantown Pike Suite 120 Plymouth Meeting, PA 19462	Concord Township Delaware County	Delaware County Conservation District Rose Tree Park Hunt Club 1521 N. Providence Road Media, PA 19063 610-892-9484 RA-EPNPDES_SERO@ pa.gov
PAC230300	PAG-02 General Permit	Issued	Overbrook Golf Club 799 Godfrey Road Villanova, PA 19085	Radnor Township Delaware County	Delaware County Conservation District Rose Tree Park Hunt Club 1521 N. Providence Road Media, PA 19063 610-892-9484 RA-EPNPDES_SERO@ pa.gov
PAC230234	PAG-02 General Permit	Issued	Twin Tails Veterinary Hospital, LLC 125 Stanley Court Aston, PA 19014	Bethel Township Delaware County	Delaware County Conservation District Rose Tree Park Hunt Club 1521 N. Providence Road Media, PA 19063 610-892-9484 RA-EPNPDES_SERO@ pa.gov
PA230001C	PAG-02 General Permit	Issued	Old Cedar Grove, LLC 1310 Wyngate Road Wynnewood, PA 19096	Marple Township Delaware County	Delaware County Conservation District Rose Tree Park Hunt Club 1521 N. Providence Road Media, PA 19063 610-892-9484 RA-EPNPDES_SERO@ pa.gov

<i>Permit Number</i>	<i>Permit Type</i>	<i>Action Taken</i>	<i>Applicant Name & Address</i>	<i>Municipality, County</i>	<i>Office</i>
PAC580036	PAG-02 General Permit	Issued	Charles and Kim Clark 1399 Sheldon Hill Road Springville, PA 18844	Springville Township Susquehanna County	Susquehanna County Conservation District 89 Industrial Drive Montrose, PA 18801 570-782-2105 RA-EPWW-NERO@ pa.gov
PAC230235	PAG-02 General Permit	Issued	Cannon Brothers, Inc. 99A Sharon Avenue Collingdale, PA 19023	Ridley Township Delaware County	Delaware County Conservation District Rose Tree Park Hunt Club 1521 N. Providence Road Media, PA 19063 610-892-9484 RA-EPNPDES_SERO@ pa.gov
PAC230207	PAG-02 General Permit	Issued	RCI Development & Construction Co. P.O. Box 228 Westtown, PA 19395	Thornbury Township Delaware County	Delaware County Conservation District Rose Tree Park Hunt Club 1521 N. Providence Road Media, PA 19063 610-892-9484 RA-EPNPDES_SERO@ pa.gov
PAC230252	PAG-02 General Permit	Issued	3471 Concord LLC 115 Miner Street Miner Street West, PA 19382	Aston Township Delaware County	Delaware County Conservation District Rose Tree Park Hunt Club 1521 N. Providence Road Media, PA 19063 610-892-9484 RA-EPNPDES_SERO@ pa.gov
PAC160058	PAG-02 General Permit	Issued	Clarion BS Associates LLC 1148 Old Freeport Road Pittsburgh, PA 15238	Monroe Township Clarion County	Clarion County Conservation District 249 S 2nd Avenue Clarion, PA 16214 814-297-8014
PAC160023	PAG-02 General Permit	Issued	Clarion Trinity Development Co P.O. Box 445 Clarion, PA 16214	Monroe Township Clarion County	Clarion County Conservation District 249 S 2nd Avenue Clarion, PA 16214 814-297-8014
PAC160059	PAG-02 General Permit	Issued	Bill E Miller 2879 Ninevah Road Knox, PA 16232	Elk Township Clarion County	Clarion County Conservation District 249 S 2nd Avenue Clarion, PA 16214 814-297-8014
PAC430129	PAG-01 General Permit	Issued	Greenville School District 9 Donation Road Greenville, PA 16125	Greenville Borough Mercer County	Mercer County Conservation District 24 Avalon Court Suite 300 Mercer, PA 16137 724-662-2242
PAC250222	PAG-02 General Permit	Issued	Timothy W Barnhart 6100 Franklin Road Fairview, PA 16415	Fairview Township Erie County	Erie County Conservation District 1927 Wager Road Erie, PA 16509 814-825-6403

NOTICES

6779

<i>Permit Number</i>	<i>Permit Type</i>	<i>Action Taken</i>	<i>Applicant Name & Address</i>	<i>Municipality, County</i>	<i>Office</i>
PAC430125	PAG-02 General Permit	Issued	Robash Family Trust 336 Bull Creek Road Butler, PA 16002	Worth Township Wolf Creek Township Mercer County	Mercer County Conservation District 24 Avalon Court Suite 300 Mercer, PA 16137 724-662-2242
PAC430130	PAG-02 General Permit	Issued	Middle States Equipment Inc. 285 Girty Road Spring Church, PA 15686	Shenango Township Wolf Creek Township Mercer County	Mercer County Conservation District 24 Avalon Court Suite 300 Mercer, PA 16137 724-662-2242
PAC160052	PAG-02 General Permit	Issued	Shawn McElhinney 2404 Putnam Drive Tylersburg, PA 16361	Farmington Township Clarion County	Clarion County Conservation District 249 S 2nd Avenue Clarion, PA 16214 814-297-8014
PAC160056	PAG-02 General Permit	Issued	Brian Steinman 781 Meyers Road Shippenville, PA 16254	Paint Township Clarion County	Clarion County Conservation District 249 S 2nd Avenue Clarion, PA 16214 814-297-8014
PAC610033	PAG-02 General Permit	Issued	Adam Gilmore 3327 State Route 257 Seneca, PA 16346	Cranberry Township Venango County	Venango County Conservation District 4871 US 322 Franklin, PA 16323 814-676-2832
PAC230198	PAG-02 General Permit	Issued	Shirley L. Dambro 737 Northbrook Road Kennett Square, PA 19348	Chadds Ford Township Delaware County	Delaware County Conservation District Rose Tree Park Hunt Club 1521 N. Providence Road Media, PA 19063 610-892-9484 RA-EPNPDES_SERO@ pa.gov
PAC670725	PAG-02 General Permit	Issued	Conewago Township 490 Copenhaffer Road York, PA 17404	Conewago Township York County	York County Conservation District 2401 Pleasant Valley Rd. Suite 101 Room 139 York, PA 17402 717-840-7430
PAC670436	PAG-02 General Permit	Issued	BLG Construction LLC 11 Pleasant Hill Court Dillsburg, PA 17019	Carroll Township York County	York County Conservation District 2401 Pleasant Valley Rd. Suite 101 Room 139 York, PA 17402 717-840-7430
PAC100349	PAG-02 General Permit	Issued	PTV 1395 LLC 400 Penn Center Boulevard Building 4 Suite 1000 Pittsburgh, PA 15235	Slippery Rock Township Butler County	Butler County Conservation District 120 Hollywood Drive Suite 201 Butler, PA 16001 724-284-5270

NOTICES

<i>Permit Number</i>	<i>Permit Type</i>	<i>Action Taken</i>	<i>Applicant Name & Address</i>	<i>Municipality, County</i>	<i>Office</i>
PAC670730	PAG-02 General Permit	Issued	Columbia Gas of Pennsylvania 1600 Colony Road York, PA 17408	Manchester Township York County	York County Conservation District 2401 Pleasant Valley Rd. Suite 101 Room 139 York, PA 17402 717-840-7430
PAC670719	PAG-02 General Permit	Issued	Nyoki Malafa 207 Knob Creek Lane York, PA 17402	Springfield Township York County	York County Conservation District 2401 Pleasant Valley Rd. Suite 101 Room 139 York, PA 17402 717-840-7430
PAC670673	PAG-02 General Permit	Issued	Sheetz Inc. 351 Sheetz Way Claysburg, PA 16625	York Township York County	York County Conservation District 2401 Pleasant Valley Rd. Suite 101 Room 139 York, PA 17402 717-840-7430
PAC670689	PAG-02 General Permit	Issued	Poppy Lane Ventures LLC 265 School Street York, PA 17402	Springettsbury Township York County	York County Conservation District 2401 Pleasant Valley Rd. Suite 101 Room 139 York, PA 17402 717-840-7430
PAC670320	PAG-02 General Permit	Issued	Kinsley Equities II LP 6259 Reynold Mill Rd Seven Valleys, PA 17360	Manchester Township York County	York County Conservation District 2401 Pleasant Valley Rd. Suite 101 Room 139 York, PA 17402 717-840-7430
PAC670578	PAG-02 General Permit	Issued	Northpoint Development 3315 N. Oak Trafficway Kansas City, MO 64116-2775	Manchester Township East Manchester Township York County	York County Conservation District 2401 Pleasant Valley Rd. Suite 101 Room 139 York, PA 17402 717-840-7430
PAC220430	PAG-02 General Permit	Issued	DHK Residential, LLC 6259 Reynolds Mill Road Seven Valleys, PA 17360	Lower Swatara Township Dauphin County	Dauphin County Conservation District 1451 Peters Mountain Road Dauphin, PA 17018 717-921-8100
PAC220437	PAG-02 General Permit	Issued	Harrisburg Mall, LP 2560 Lord Baltimore Dr Baltimore, MD 21244	Swatara Township Dauphin County	Dauphin County Conservation District 1451 Peters Mountain Road Dauphin, PA 17018 717-921-8100

NOTICES

6781

<i>Permit Number</i>	<i>Permit Type</i>	<i>Action Taken</i>	<i>Applicant Name & Address</i>	<i>Municipality, County</i>	<i>Office</i>
PAC220284	PAG-02 General Permit	Issued	Weis Markets, Inc. P.O. Box 471 Sunbury, PA 17801	Lower Paxton Township Dauphin County	Dauphin County Conservation District 1451 Peters Mountain Road Dauphin, PA 17018 717-921-8100
PAC220435	PAG-02 General Permit	Issued	Borough of Steelton 123 N. Front St Steelton, PA 17113	Steelton Borough Dauphin County	Dauphin County Conservation District 1451 Peters Mountain Road Dauphin, PA 17018 717-921-8100
PAC220335	PAG-02 General Permit	Issued	The Hershey Company 19 E. Chocolate Ave Hershey, PA 17033	Derry Township Dauphin County	Dauphin County Conservation District 1451 Peters Mountain Road Dauphin, PA 17018 717-921-8100
PAC220351	PAG-02 General Permit	Issued	Pine Manor, LLC P.O. Box 667 Morgantown, PA 19543	Londonderry Township Dauphin County	Dauphin County Conservation District 1451 Peters Mountain Road Dauphin, PA 17018 717-921-8100
PAC220456	PAG-02 General Permit	Issued	Samuel Kauffman 328 Theater Lane Spring Glen, PA 17978	Lykens Township Dauphin County	Dauphin County Conservation District 1451 Peters Mountain Road Dauphin, PA 17018 717-921-8100
PAC220410	PAG-02 General Permit	Issued	JVI Group, Inc. 8210 Carlisle Pike York Springs, PA 17372	Steelton Borough Swatara Township Dauphin County	Dauphin County Conservation District 1451 Peters Mountain Road Dauphin, PA 17018 717-921-8100
PAC540064	PAG-02 General Permit	Issued	Schuylkill Economic Development Corp. Frank Zukas One Progress Circle Suite 200 Pottsville, PA 17901	Cass Township Schuylkill County	Schuylkill County Conservation District 1206 AG Center Drive Pottsville, PA 17901 570-622-3742 RA-EPWW-NERO@ pa.gov
PAC540123	PAG-02 General Permit	Issued	Schuylkill Economic Development Corp. One Progress Circle Suite 200 Pottsville, PA 17901	Foster Township Schuylkill County	Schuylkill County Conservation District 1206 AG Center Drive Pottsville, PA 17901 570-622-3742 RA-EPWW-NERO@ pa.gov
PAC540160	PAG-02 General Permit	Issued	Sheetz Inc. Kelley Brown 243 Sheetz Way Claysburg, PA 16625	North Manheim Township Schuylkill County	Schuylkill County Conservation District 1206 AG Center Drive Pottsville, PA 17901 570-622-3742 RA-EPWW-NERO@ pa.gov

<i>Permit Number</i>	<i>Permit Type</i>	<i>Action Taken</i>	<i>Applicant Name & Address</i>	<i>Municipality, County</i>	<i>Office</i>
PAC010284	PAG-02 General Permit	Issued	Conewago Resources, L.P. P.O. Box 407 Hanover, PA 17331	Mount Pleasant Township Adams County	Adams County Conservation District 670 Old Harrisburg Road Suite 201 Gettysburg, PA 17325 717-334-0636
PAC280069	PAG-02 General Permit	Issued	David George 20 East 6th Street Waynesboro, PA 17268	Waynesboro Borough Franklin County	Franklin County Conservation District 185 Franklin Farm Lane Chambersburg, PA 17202 717-264-5499
PAC280140	PAG-02 General Permit	Issued	Michael Henicle 116 West Third Street Waynesboro, PA 17268	Washington Township Franklin County	Franklin County Conservation District 185 Franklin Farm Lane Chambersburg, PA 17202 717-264-5499
PAC280143	PAG-02 General Permit	Issued	Lee Royer 10764 Buchanan Trail East Waynesboro, PA 17268	Antrim Township Franklin County	Franklin County Conservation District 185 Franklin Farm Lane Chambersburg, PA 17202 717-264-5499
PAC280209	PAG-02 General Permit	Issued	David George 20 East 6th Street Waynesboro, PA 17268	Washington Township Franklin County	Franklin County Conservation District 185 Franklin Farm Lane Chambersburg, PA 17202 717-264-5499
PAC280107	PAG-02 General Permit	Issued	Ted Snowberger 8334 Stottlemeyer Road Waynesboro, PA 17268	Washington Township Franklin County	Franklin County Conservation District 185 Franklin Farm Lane Chambersburg, PA 17202 717-264-5499
PAC280107	PAG-02 General Permit	Issued	Craig McCleaf Co-Applicant 116 West Third Street Waynesboro, PA 17268	Washington Township Franklin County	Franklin County Conservation District 185 Franklin Farm Lane Chambersburg, PA 17202 717-264-5499
PAC280277	PAG-02 General Permit	Issued	Rick Layton 12844 Creek Road Fannettsburg, PA 17221	Metal Township Franklin County	Franklin County Conservation District 185 Franklin Farm Lane Chambersburg, PA 17202 717-264-5499
PAC280340	PAG-02 General Permit	Issued	Kevin Schoenberger 6934 Tippetts Drive Mercersburg, PA 17236	Mercersburg Borough Franklin County	Franklin County Conservation District 185 Franklin Farm Lane Chambersburg, PA 17202 717-264-5499

Permit Number	Permit Type	Action Taken	Applicant Name & Address	Municipality, County	Office
PAC130028	PAG-02 General Permit	Issued	DTA Alliance, LLC c/o Daniel Connor 415 Golf Road Palmerton, PA 18071	Lower Towamensing Township Carbon County	Carbon County Conservation District 5664 Interchange Road Leighton, PA 18235 610-377-4894 RA-EPWW-NERO@pa.gov

**STATE CONSERVATION COMMISSION
NUTRIENT MANAGEMENT PLANS RELATED TO APPLICATIONS FOR
NPDES PERMITS FOR CAFOs**

The State Conservation Commission has taken the following actions on previously received applications for nutrient management plans under 3 Pa.C.S. Chapter 5, for agricultural operations that have or anticipate submitting applications for new, amended or renewed NPDES permits or NOIs for coverage under a general permit for CAFOs under 25 Pa. Code Chapter 92a. This notice is provided in accordance with 25 Pa. Code Chapter 92a and 40 CFR Part 122, implementing The Clean Streams Law and the Federal Clean Water Act.

Persons aggrieved by an action may appeal under 3 Pa.C.S. § 517, section 4 of the Environmental Hearing Board Act and 2 Pa.C.S. §§ 501—508 and 701—704 to the Environmental Hearing Board, Second Floor, Rachel Carson State Office Building, 400 Market Street, P.O. Box 8457, Harrisburg, PA 17105-8457, 717-787-3483. Appeals must be filed with the Board within 30-days of publication of this notice in the *Pennsylvania Bulletin*. Copies of the appeal form and the Board’s rules of practice and procedure may be obtained from the Board. The appeal form and the Board’s rules of practice and procedure are also available in Braille or on audiotape from the Secretary of the Board at 717-787-3483. This paragraph does not, in and of itself, create a right of appeal beyond that permitted by applicable statutes and decision law.

For individuals who wish to challenge actions, appeals must reach the Board within 30-days. A lawyer is not needed to file an appeal with the Board.

Individuals in need of accommodations should contact DEP through the Pennsylvania Hamilton Relay Service at (800) 654-5984 (TDD users) or (800) 654-5988 (voice users).

Important legal rights are at stake, however, so individuals should show this notice to a lawyer at once. Persons who cannot afford a lawyer may qualify for pro bono representation. Call the Secretary of the Board at 717-787-3483 for more information.

**NUTRIENT MANAGEMENT PLAN
CAFO PUBLIC NOTICE SPREADSHEET—ACTIONS**

Agricultural Operation Name and Address	County	Total Acres	Animal Equivalent Units	Animal Type	Special Protection Waters (HQ or EV or NA)	Approved or Disapproved
Ag Ventures, LLC—Long Acre Farm 19625 Path Valley Road Dry Run, PA 17220	Franklin County	69	656.38	Swine	NA	Approved

PUBLIC WATER SUPPLY PERMITS

The Department has taken the following actions on applications received under the Pennsylvania Safe Drinking Water Act (35 P.S. §§ 721.1—721.17) for the construction, substantial modification or operation of a public water system.

Persons aggrieved by an action may appeal that action to the Environmental Hearing Board (Board) under section 4 of the Environmental Hearing Board Act and 2 Pa.C.S. §§ 501—508 and 701—704. The appeal should be sent to the Environmental Hearing Board, Second Floor, Rachel Carson State Office Building, 400 Market Street, P.O. Box 8457, Harrisburg, PA 17105-8457, 717-787-3483. Appeals must be filed with the Board within 30-days of publication of this notice in the *Pennsylvania Bulletin* unless the appropriate statute provides a different time period. Copies of the appeal form and the Board’s rules of practice and procedure may be obtained

from the Board. The appeal form and the Board’s rules of practice and procedure are also available in Braille or on audiotape from the Secretary to the Board at 717-787-3483. This paragraph does not, in and of itself, create a right of appeal beyond that permitted by applicable statutes and decisional law.

For individuals who wish to challenge an action, the appeal must reach the Board within 30-days. A lawyer is not needed to file an appeal with the Board.

Individuals in need of accommodations should contact the Environmental Hearing Board through the Pennsylvania Hamilton Relay Service at (800) 654-5984 (TDD users) or (800) 654-5988 (voice users).

Important legal rights are at stake, however, so individuals should show this document to a lawyer at once. Persons who cannot afford a lawyer may qualify for free pro bono representation. Call the Secretary to the Board at 717-787-3483 for more information.

SAFE DRINKING WATER

Actions Taken Under the Pennsylvania Safe Drinking Water Act (35 P.S. §§ 721.1—721.17).

Northcentral Region: Safe Drinking Water Program, 208 W. 3rd Street, Suite 101, Williamsport, PA 17701-6448, 570-327-3636.

Contact: Olivia Harris, Clerical Supervisor I, 570-327-0561.

Construction Permit No. 1724504MA, Minor Amendment, Public Water Supply.

Applicant	Houtzdale Municipal Authority
Address	561 Kirk Street Houtzdale, PA 16651
Municipality	Houtzdale Borough
County	Clearfield County
Consulting Engineer	Jeffrey R Garrigan 2568 Park Center Blvd State College, PA 16801
Application Received	July 24, 2024
Permit Issued	October 7, 2024
Description	Demolition of two existing structures and construction of a 14 ft by 26 ft pre-chlorination building near mountain branch.

Southcentral Region: Safe Drinking Water Program, 909 Elmerton Avenue, Harrisburg, PA 17110-8200, 717-705-4700.

Contact: Daniel J. Cannistraci, Environmental Engineering Specialist, 717-705-4708.

Operation Permit 7360101. PWSID No. **7360101**. **Southern End Estates, LLC**, 496 Solanco Road, Quarryville, PA 17566, Providence Township, **Lancaster County**. Application received: September 25, 2024. Permit Issued: October 10, 2024. This action authorizes operation of the water system at Beaver Valley Mobile Home Park following removal of filtration equipment at the facility.

NCWSA Operation Permit 3060426. PWSID No. **3060426**. **Camp Serranova, Inc.**, 73 St. Peters Rd, Macungie, PA 18062, Hereford Township, **Berks County**. Application received: October 1, 2024. Permit Issued: October 11, 2024. This action authorizes operation of the water system at Camp Serranova following replacement of the well pump, extension of the well casing, and modifications to the wellhouse building.

Contact: Thomas Filip, Environmental Engineer, 717-705-4708.

Transfer Permit 4340832. PWSID No. **4340832**. **McFarland Family LP**, 1515 E River Rd, Mifflintown, PA 17059, Walker Township, **Juniata County**. Application received: July 8, 2024. Permit Issued: October 7, 2024. Transfer of Ownership of the Buttonwood Campground.

Contact: Wade Cope, P.E., Environmental Engineer, 717-705-4708.

Operation Permit 6722518. PWSID No. **7670100**. **The York Water Company**, 130 East Market Street, York, PA 17401, West Manheim Township, **York County**. Application received: October 7, 2024. Permit Issued:

October 8, 2024. Operation permit for the addition of monochloramine and mixing system at the Pleasant Hill Reservoir.

SEWAGE FACILITIES ACT PLAN APPROVAL**Plan Approvals Granted Under the Pennsylvania Sewage Facilities Act, Act of January 24, 1966, P.L. 1535, as Amended, 35 P.S. § 750.5.**

Northwest Region: Clean Water Program, 230 Chestnut Street, Meadville, PA 16335-3481, 814-332-6945.

Contact: Cynthia Selby, Environmental Group Manager, 814-332-6643.

Plan Location:

<i>Municipality</i>	<i>Address</i>	<i>County</i>
Bear Lake Borough	1232 Greely Street Bear Lake, PA 16402	Warren County

Plan Description:

Bear Lake Borough Act 537 Plan, M6-23-094. This Act 537 Plan provides for construction of a new 0.024 MGD Extended Aeration Wastewater Treatment Facility, and collection and conveyance system to serve 66 existing facilities within Bear Lake Borough. This Act 537 Update has not identified any significant environmental impacts resulting from this proposal. Any required NPDES Permits or WQM Permits must be obtained in the name of the municipality or authority as appropriate.

Plan Location:

<i>Municipality</i>	<i>Address</i>	<i>County</i>
Farmington Township	32691 Route 66 Leeper, PA 16233	Clarion County

Plan Description:

Acquisition of Farmington Township's Sewage Facilities by Pennsylvania American Water Company, M6-24-147. This Act 537 Plan was submitted to satisfy the planning requirements to facilitate the transfer of the Farmington Township system to Pennsylvania American. Facilities to be transferred include the Farmington Township 0.10 MGD Wastewater Treatment Plant, four pump stations, related sewerage collection, conveyance, and treatment system appurtenances, and associated lands, easements, and rights-of-way. The review of this Act 537 Plan has not identified any significant environmental impacts resulting from the proposal. Any required NPDES Permits or WQM Permits must be obtained in the name of the municipality or authority as appropriate.

LAND RECYCLING AND ENVIRONMENTAL REMEDIATION**UNDER ACT 2, 1995
PREAMBLE 2****The Following Plans and Reports Were Submitted Under the Land Recycling and Environmental Remediation Standards Act (35 P.S. §§ 6026.101—6026.908).**

Provisions of Sections 301—308 of the Land Recycling and Environmental Remediation Standards Act (act) (35 P.S. §§ 6026.301—6026.308) require the Department of Environmental Protection (DEP) to publish in the *Pennsylvania Bulletin* a notice of submission of plans and reports. A final report is submitted to document cleanup of a release of a regulated substance at a site to one of

the act's remediation standards. A final report provides a description of the site investigation to characterize the nature and extent of contaminants in environmental media, the basis for selecting the environmental media of concern, documentation supporting the selection of residential or nonresidential exposure factors, a description of the remediation performed and summaries of sampling analytical results which demonstrate that remediation has attained the cleanup standard selected. Submission of plans and reports, other than the final report, will also be published in the *Pennsylvania Bulletin*. These include the remedial investigation report, risk assessment report and cleanup plan for a site-specific standard remediation. A remedial investigation report includes conclusions from the site investigation; concentration of regulated substances in environmental media; benefits of reuse of the property; and, in some circumstances, a fate and transport analysis. If required, a risk assessment report describes potential adverse effects caused by the presence of regulated substances. If required, a cleanup plan evaluates the abilities of potential remedies to achieve remedy requirements.

For further information concerning plans or reports, please contact the Regional Office Program Manager previously listed in the notice.

Individuals in need of accommodations should contact DEP through the Pennsylvania Hamilton Relay Service at (800) 654-5984 (TDD users) or (800) 654-5988 (voice users).

The Department has received the following plans and reports.

Northeast Region: Environmental Cleanup & Brownfields Program, 2 Public Square, Wilkes-Barre, PA 18701-1915, 570-826-2511.

Contact: Eric Supey, Environmental Program Manager, 570-826-2515.

Dupont Terminal, Primary Facility ID # **774849**, 675 Suscon Road, Pittston, PA 18640, Pittston Township, **Luzerne County**. Piedmont Geologic, 6003-145 Chapel Hill Road, Raleigh, NC 27607, on behalf of Dupont Terminals-DE, LLC, 900 South Eisenhower Boulevard, Middletown, PA 17057, submitted a Final Report concerning remediation of soil and groundwater contaminated with petroleum. The Final Report is intended to document remediation of the site to meet the site-specific standards.

Northwest Region: Environmental Cleanup & Brownfields Program, 230 Chestnut Street, Meadville, PA 16335-3481, 814-332-6945.

Contact: Chris, 724-598-2206.

Lakeland Chrysler Jeep Dodge Ram, Primary Facility ID # **867171**, 31 Hadley Road, Greenville, PA 16125, Hempfield Township, **Mercer County**. Moody & Associates, Inc., 180 Mercer Street, Suite A, Meadville, PA 16335, on behalf of Sherman Family Enterprises of Greenville, LLC, 911 Clairton Boulevard, Pittsburgh, PA 15236, submitted a Final Report concerning remediation of soil and groundwater contaminated with Barium, Cadmium, Chromium, Lead, Mercury, Selenium, Silver, Acetone, Benzene, Bromomethane, 2-Butanone, n-Butylbenzene, tert-Butylbenzene, sec-Butylbenzene, Carbon disulfide, Chlorobenzene, Cyclohexane, 1,2-Dichlorobenzene, 1,3-Dichlorobenzene, 1,4-Dichlorobenzene, trans-

1,2-Dichloroethene, cis-1,2-Dichloroethene, Ethylbenzene, Isopropylbenzene, Methyl Acetate, Methylene Chloride, Naphthalene, n-Propylbenzene, Tetrachloroethene, Toluene, 1,2,4-Trichlorobenzene, Trichloroethene, 1,3,5-Trimethylbenzene, 1,2,4-Trimethylbenzene, Vinyl chloride, Xylene, Acenaphthene, Acenaphthylene, Acetophenone, Anthracene, Benzo(a)anthracene, Benzo(a)pyrene, Benzo(b)fluoranthene, Benzo(g,h,i)perylene, Benzo(k)fluoranthene, Biphenyl, Butylbenzylphthalate, Carbazole, Chrysene, mp-Cresol, Dibenz-(a,h)anthracene, Dibenzofuran, Di-n-butylphthalate, bis(2-Ethylhexyl)phthalate, Fluoranthene, Fluorene, Indeno-(1,2,3-cd)pyrene, 2-Methylnaphthalene, mp-Cresol, Naphthalene, Phenanthrene, and Pyrene. The Final Report is intended to document remediation of the site to meet the Statewide health standards.

Southcentral Region: Environmental Cleanup & Brownfields Program, 909 Elmerton Avenue, Harrisburg, PA 17110-8200, 717-705-4700.

Contact: Environmental Cleanup & Brownfields Program Manager, 717-705-4705.

Former Glidden Co., Reading Paint Plant, Primary Facility ID # **762978**, 1853 and 1746 North 3rd Street, Reading, PA 19601, City of Reading, **Berks County**. Liberty Environmental, Inc., 505 Penn Street, Suite 400, Reading, PA 19601, on behalf of ANOREAD, LLC, 1515 Des Peres Road, Suite 300, Saint Louis, MO 63131, submitted a Remedial Investigation Report/Cleanup Plan concerning remediation of soil and groundwater contaminated with VOCs, SVOCs, Chlorinated Solvents, Metals & Petroleum Products. The Remedial Investigation Report/Cleanup Plan is intended to document remediation of the site to meet the site-specific standards.

ASC Engineered Solutions, LLC, Primary Facility ID # **622602**, 1411 Lancaster Avenue, Columbia, PA 17512, Columbia Borough, **Lancaster County**. WSP USA, Inc., 13530 Dulles Technology Drive, Suite 300, Herndon, VA 20171, on behalf of Emerson Electric Company, 8000 West Florissant Avenue, Saint Louis, MO 63136, submitted a Remedial Investigation Report concerning remediation of groundwater contaminated with Spent Pickling Liquor. The Remedial Investigation Report is intended to document remediation of the site to meet the site-specific standards.

Southeast Region: Environmental Cleanup & Brownfields Program, 2 East Main Street, Norristown, PA 19401, 484-250-5900.

Contact: C. David Brown, Professional Geologist Manager, 484-250-5792.

1820 W. Allegheny Ave, Primary Facility ID # **817769**, 1820 West Allegheny Avenue, Philadelphia, PA 19132, City of Philadelphia, **Philadelphia County**. Anna Thornton, Pennoni Associates, Inc., 1900 Market Street, Suite 300, Philadelphia, PA 19103, on behalf of Max Kent, New Courtland, 6970 Germantown Avenue, Philadelphia, PA 19119, submitted a Remedial Investigation Report/Cleanup Plan concerning remediation of soil contaminated with inorganics and PAHs. The Remedial Investigation Report/Cleanup Plan is intended to document remediation of the site to meet the site-specific standards.

2351 E. Sergeant Street, Primary Facility ID # **878818**, 2351 East Sergeant Street, Philadelphia, PA 19125, City of Philadelphia, **Philadelphia County**. Ryan Beebe, Crawford Environmental Services, LLC, 20 Cardinal Drive, Birdsboro, PA 19508, on behalf of Bill Law, Oil Patch Fuel Corp., 7421 Glenmore Avenue, Philadelphia, PA 19153, submitted a Final Report concerning remediation of soil contaminated with No. 2 fuel oil. The Final

Report is intended to document remediation of the site to meet the Statewide health standards.

Southwest Region: Environmental Cleanup & Brownfields Program, 400 Waterfront Drive, Pittsburgh, PA 15222-4745, 412-442-4000.

Contact: Janelle Hromyak, Clerical Assistant 2, 412-442-4091.

State Correctional Institution—Pittsburgh, Primary Facility ID # **875541**, 3001 Beaver Ave, Pittsburgh, PA 15233, City of Pittsburgh, **Allegheny County**. Jeff Gernand, KCI Technologies, Inc., 500 Cherrington Parkway, Suite 210, Moon Township, PA 15108, on behalf of Samuel J. Dell, PA Department of General Services, 515 N. Office Bldg., Harrisburg, PA 17215, submitted a Remedial Investigation Report concerning remediation of soil and groundwater contaminated with manganese, lead, tetrachloroethylene (PCE), trichloroethylene (TCE), aluminum, arsenic, iron. The Remedial Investigation Report is intended to document remediation of the site to meet the Statewide health and site-specific standards.

Hoosker Doo Well Pad, Primary Facility ID # **846937**, 510 Bryan Ridge Road, New Freeport, PA 15352, Aleppo Township, **Greene County**. Moody and Associates, Inc., 1720 Washington Road, Suite 100, Washington, PA 15301, on behalf of Dave Crayne, EQT Corporation, 625 Liberty Avenue, Pittsburgh, PA 15222, submitted a Final Report concerning remediation of soil contaminated with aluminum, barium, boron chloride, iron, lithium, manganese, selenium, strontium, vanadium, zinc, Benzene, tert-Butylbenzene, sec-Butylbenzene, Cyclohexane, Ethylbenzene, Isopropylbenzene (Cumene), Naphthalene, Toluene, Total Xylenes, Trimethylbenzene, 1,2,4-, Trimethylbenzene, 1,3,5-, Acenaphthene, Anthracene, Benzo(a)anthracene, Benzo(a)pyrene, Benzo(b)fluoranthene, Benzo(g,h,i)perylene, Biphenyl, Chrysene, Fluoranthene, Fluorene, Indeno(1,2,3-cd)pyrene, 2-Methylnaphthalene, Phenanthrene, Phenol, Pyrene. The Final Report is intended to document remediation of the site to meet the Statewide health standards.

Hunnel Booster Station, Primary Facility ID # **878974**, 1380 Kirby Road, Waynesburg, PA 15370, Whiteley Township, **Greene County**. Ronald F. Doumont, Penn Environmental & Remediation, 100 Ryan Court, Suite 20, Pittsburgh, PA 15205, on behalf of Kyle Borden, EQT Corporation, 2200 Energy Drive, Canonsburg, PA 15317-6506, submitted a Final Report concerning remediation of soil contaminated with inorganics. The Final Report is intended to document remediation of the site to meet the Statewide health standards.

Davenport 8271, Primary Facility ID # **691816**, 156 Stoney Run Road, Blairsville, PA 15717, Derry Township, **Westmoreland County**. Jona Stoskey, Moody & Associates, Inc., 1720 Washington Road, Suite 100, Washington, PA 15301, on behalf of Lisa Raffle, Diversified Production, LLC, 125 Industry Road #201, Waynesburg, PA 15370, submitted a Final Report concerning remediation of soil contaminated with Aluminum, Barium, Boron Chloride, Iron, Lithium, Manganese, Selenium, Strontium, Vanadium, Zinc. The Final Report is intended to document remediation of the site to meet the Statewide health standards.

Spicket Booster Station, Primary Facility ID # **878978**, 322 Calico Run Road, Waynesburg, PA 15370, Franklin Township, **Greene County**. Ronald F. Doumont, Penn Environmental & Remediation, 100 Ryan Court,

Suite 20, Pittsburgh, PA 15205, on behalf of Kyle Borden, EQT Corporation, 2200 Energy Drive, Canonsburg, PA 15317-6506, submitted a Final Report concerning remediation of soil contaminated with inorganics. The Final Report is intended to document remediation of the site to meet the Statewide health standards.

LAND RECYCLING AND ENVIRONMENTAL REMEDIATION

UNDER ACT 2, 1995 PREAMBLE 3

The Department Has Taken Action on the Following Plans and Reports Under the Land Recycling and Environmental Remediation Standards Act (35 P.S. §§ 6026.101—6026.907).

Section 250.8 of 25 Pa. Code and administration of the Land Recycling and Environmental Remediation Standards Act (act) require the Department of Environmental Protection (DEP) to publish in the *Pennsylvania Bulletin* a notice of its final actions on plans and reports. A final report is submitted to document cleanup of a release of a regulated substance at a site to one of the remediation standards of the act. A final report provides a description of the site investigation to characterize the nature and extent of contaminants in environmental media, the basis of selecting the environmental media of concern, documentation supporting the selection of residential or non-residential exposure factors, a description of the remediation performed and summaries of sampling methodology and analytical results which demonstrate that the remediation has attained the cleanup standard selected. Plans and reports required by the act for compliance with selection of remediation to a site-specific standard, in addition to a final report, include a remedial investigation report, risk assessment report and cleanup plan. A remedial investigation report includes conclusions from the site investigation; concentration of regulated substances in environmental media; benefits of reuse of the property; and, in some circumstances, a fate and transport analysis. If required, a risk assessment report describes potential adverse effects caused by the presence of regulated substances. If required, a cleanup plan evaluates the abilities of potential remedies to achieve remedy requirements. A work plan for conducting a baseline remedial investigation is required by the act for compliance with selection of a special industrial area remediation. The baseline remedial investigation, based on the work plan, is compiled into the baseline environmental report to establish a reference point to show existing contamination, describe proposed remediation to be done and include a description of existing or potential public benefits of the use or reuse of the property. The DEP may approve or disapprove plans and reports submitted. This notice provides DEP's decision and, if relevant, the basis for disapproval.

For further information concerning plans or reports, please contact the Regional Office Program Manager previously listed in the notice.

Individuals in need of accommodations should contact DEP through the Pennsylvania Hamilton Relay Service at (800) 654-5984 (TDD users) or (800) 654-5988 (voice users).

The DEP has received the following plans and reports.

Northeast Region: Environmental Cleanup & Brownfields Program, 2 Public Square, Wilkes-Barre, PA 18701-1915, 570-826-2511.

Contact: Eric Supey, Environmental Program Manager.

PPL Delano Transformer Oil Release, Primary Facility ID # **877938**, 96 Hazle Street, Delano, PA 18220, Delano Township, **Schuylkill County**. Penn Environmental & Remediation, 13180 Route 6, Mansfield, PA 16933, on behalf of PPL Electric Utilities Corporation, 1639 Church Road, Allentown, PA 18104, submitted a Final Report concerning remediation of soil contaminated with transformer oil. The Final Report demonstrated attainment of the Statewide health standards. Approved: October 10, 2024.

Bethlehem Commerce Center—Lot 24 (Sheetz Site), Primary Facility ID # **871583**, 1620 East Fourth Street, Bethlehem, PA 18015, City of Bethlehem, **Northampton County**. HDR Engineering, 1720 Spillman Drive, Suite 280, Bethlehem, PA 18015, on behalf of Lehigh Valley Industrial Park, Inc., 1720 Spillman Drive, Suite 150, Bethlehem, PA 18015, submitted a Final Report concerning remediation of soil contaminated with heating oil. The Final Report demonstrated attainment of the Statewide health standards. Approved: October 10, 2024.

P. Waldenberger Pad 1, Primary Facility ID # **871434**, 2121 Elk Lake Road, Montrose, PA 18801, Dimock Township, **Susquehanna County**. Resource Environmental Management, 50 Maple Street, Montrose, PA 18801, on behalf of Coterra Energy, Inc., 2000 Park Lane, Suite 300, Pittsburgh, PA 15275, submitted a Final Report concerning remediation of soil contaminated with production fluid (brine). The Final Report demonstrated attainment of the Statewide health standards. Approved: October 15, 2024.

Northwest Region: Environmental Cleanup & Brownfields Program, 230 Chestnut Street, Meadville, PA 16335-3481, 814-332-6945.

Contact: Ben, 814-350-5132.

Community Guidance Center, Primary Facility ID # **846768**, 304 East Pike Road, Indiana, PA 15701, White Township, **Indiana County**. CORE Environmental Services, Inc., 3960 William Flinn Highway, Suite 100, Allison Park, PA 15101, on behalf of Community Guidance Center, 793 Old Route 119 Highway North, Indiana, PA 15701, submitted a Final Report concerning remediation of soil and groundwater contaminated with nonresidential Standard in soils for aluminum, barium, beryllium, boron, chloride, chromium, cobalt, copper, lead, lithium, selenium, strontium, vanadium, and zinc. site-specific standard in soils for iron, manganese, and arsenic. Background Standard in groundwater for manganese. nonresidential Statewide health standard in groundwater for aluminum, arsenic, barium, boron, chromium, cobalt, copper, iron, lead, lithium, selenium, strontium, vanadium, and chloride. The Final Report demonstrated attainment of the Site-Specific, Statewide health and background. Approved: October 11, 2024.

Southcentral Region: Environmental Cleanup & Brownfields Program, 909 Elmerton Avenue, Harrisburg, PA 17110-8200, 717-705-4700.

Contact: Environmental Cleanup & Brownfields Program Manager, 717-705-4705.

D&D Distribution Services, Primary Facility ID # **805916**, 789 Kings Mill Road, York, PA 17403, Spring Garden Township, **York County**. Arcadis U.S., Inc.,

1 Harvard Way, Suite 5, Hillsborough, NJ 08844, on behalf of SK Kings Mill LLC, 254 West 31st Street, 4th Floor, New York, NY 10001, submitted a Remediation Investigation Report/Final Report concerning remediation of soil and groundwater contaminated with VOCs, SVOCs and Metals. The Report did not demonstrate attainment of the site-specific standards. Issued a technical deficiency letter: October 4, 2024.

Univar Solutions USA Inc., Altoona Facility, Primary Facility ID # **641514**, 627 Sugar Run Road, Altoona, PA 16601, Allegheny Township, **Blair County**. Arcadis U.S., Inc., 1 Harvard Way, Suite 5, Hillsborough, NJ 08844, on behalf of Univar Solutions USA LLC, 6000 Parkwood Place, Dublin, OH 43016, submitted a Final Report concerning remediation of soil and groundwater contaminated with VOCs. The Final Report demonstrated attainment of the site-specific standards. Approved: October 9, 2024.

Southeast Region: Environmental Cleanup & Brownfields Program, 2 East Main Street, Norristown, PA 19401, 484-250-5900.

Contact: C. David Brown, Professional Geologist Manager, 484-250-5792.

SAFStor Summerdale, LLC, Primary Facility ID # **854348**, 4890-94 Summerdale Avenue, Philadelphia, PA 19124, City of Philadelphia, **Philadelphia County**. T&M Associates, 1700 Market Street, Suite 3110, Philadelphia, PA 19103, on behalf of SAFStor Summerdale, LLC, 444 Seabreeze Boulevard, Suite 840, Daytona Beach, FL 32118, submitted a Final Report concerning remediation of groundwater contaminated with naphthalene, ethylbenzene, 1,2,4-trimethylbenzene, 1,3,5-trimethylbenzene, and xylenes. The Final Report demonstrated attainment of the background standards. Approved: October 7, 2024.

910-912 W Girard Ave—Parcel 8, Primary Facility ID # **875487**, 910-912 West Girard Avenue, Philadelphia, PA 19123, City of Philadelphia, **Philadelphia County**. Montrose Environmental Solutions, Inc., 1140 Valley Forge Road, Valley Forge, PA 19460, on behalf of Post Quaker Property Owner, LLC, 1021 North Hancock Street, Suite 1, Philadelphia, PA 19123, submitted a Remedial Investigation Report/Risk Assessment Report/Cleanup Plan concerning remediation of soil and groundwater contaminated with chlorinated solvents and No. 2 fuel oil. The Report Was acceptable to meet site-specific standards. Approved: October 8, 2024.

Laurel Manor Apartments, Primary Facility ID # **862777**, 333 North Avenue, Secane, PA 19018, Upper Darby Township, **Delaware County**. EBI Consulting, 21B Street, Burlington, MA 01803, on behalf of Laurel Manor, LLC, 1500 Ave of the States, Suite 400, Lakewood, NJ 08701, submitted a Remedial Investigation Report concerning remediation of soil and groundwater contaminated with other organics. The Report Was acceptable to meet site-specific standards. Approved: October 9, 2024.

Former Teaford Garage, Primary Facility ID # **877477**, 551 East 10th Avenue, Conshohocken, PA 19428, Whitmarsh Township, **Montgomery County**. RT Environmental Services, Inc., 215 West Church Road, King of Prussia, PA 19406, on behalf of DP Springmill Developers, LLC, 967 East Swedesford Road, Suite 400, Exton, PA 19341, submitted a Final Report concerning remediation of soil contaminated with benzo(a)pyrene and lead. The Final Report demonstrated attainment of the Statewide health standards. Approved: October 10, 2024.

Southwest Region: Environmental Cleanup & Brownfields Program, 400 Waterfront Drive, Pittsburgh, PA 15222-4745, 412-442-4000.

Contact: Janelle Hromyak, Clerical Assistant 2, 412-442-4091.

Tutelo # 2 Well Pad, Primary Facility ID # **876590**, Milligantown Road, Upper Burrell Township, PA 15068, Upper Burrell Township, **Westmoreland County**. Woodward and Curran, 400 Penn Center Blvd., Suite 600, Pittsburgh, PA 15235, on behalf of D. Marc Jacobs, Jr., 6608 Route 22, Delmont, PA 15626, submitted a Final Report concerning remediation of soil contaminated with crude oil parameter. The Report demonstrated attainment of the Statewide health standards. Approved: October 8, 2024.

Cole # 1 Conventional Well Pad, Primary Facility ID # **877203**, 57 Lanik Road, Bentleyville, PA 5314-2001, Somerset Township, **Washington County**. Moody & Associates, 720 Washington Road, Suite 100, Washington, PA 15301, on behalf of Robert Ingram, 81 Mill Street, Suite 205, Gahanna, OH 43230, submitted a Final Report concerning remediation of soil contaminated with brine-related parameters, crude oil-related parameters. The Final Report demonstrated attainment of the Statewide health standards. Approved: October 7, 2024.

Former Phillips Monroeville Respironics, Primary Facility ID # **869535**, 1740 Golden Mile Highway, Monroeville, PA 15146-2012, Monroeville Borough, **Allegheny County**. Haley & Aldrich, Inc., 6500 Rockside Road, Suite 200, Cleveland, OH 44131, on behalf of Edward Clement, 15313 West 95th Street, Lenexa, KS 66219, submitted a Remedial Investigation Report/Cleanup Plan concerning remediation of soil and groundwater contaminated with metals, PAHs, PCBs, and cVOCs, VOCs (petroleum). The Report Was acceptable to meet Statewide health and site-specific standards. Approved: October 8, 2024.

Former LTV Hazelwood Coke Plant—Areas A & B, Primary Facility ID # **624437**, Second Ave, Pittsburgh, PA 15207, City of Pittsburgh, **Allegheny County**. A. Edward Sciulli, GAI Consultants, 385 East Waterfront Drive, Homestead, PA 15120, on behalf of Todd Stern, Almono LP, 210 Sixth Avenue, Suite 3620, Pittsburgh, PA 15222, submitted a Risk Assessment concerning remediation of soil contaminated with antimony, arsenic, cadmium, chromium, manganese, thallium, vanadium, (benzo(a)-anthracene, benzo(a)pyrene, benzo(b)fluoranthene, benzo(k)fluoranthene, dibenz(a,h)anthracene, indeno(1,2,3-cd)pyrene, naphthalene, and phenanthrene). The Report did not demonstrate attainment of the site-specific standards. Issued a technical deficiency letter: October 1, 2024.

Duquesne Electric and Manufacturing Company, Primary Facility ID # **861363**, 475 Butler Street, Pittsburgh, PA 15223, Etna Borough, **Allegheny County**. Bruce Shaw, P.G., American Geosciences, Inc., 3925 Reed Boulevard, Suite 400, Murrysville, PA 15668-1848, on behalf of Robert J. Casey, Duquesne Electric & Manufacturing Co, 475 Butler Street, Pittsburgh, PA 15223, submitted a Final Report concerning remediation of soil and groundwater contaminated with Aroclor 1260, antimony, arsenic, cadmium, and lead in soil. Trichloroethene (TCE) and dissolved antimony and arsenic in groundwater. The Final Report demonstrated attainment of the site-specific standards. Approved: September 4, 2024.

1700 Island Avenue, Primary Facility ID # **861551**, 1700 Island Avenue, Pittsburgh, PA 15233, City of Pittsburgh, **Allegheny County**. Andrew Franze, 200 Third

Ave, Carnegie, PA 15106, on behalf of John Mueller, LOC9, LLC, 526 East Ohio Street, Pittsburgh, PA 15212, submitted a Final Report concerning remediation of soil and groundwater contaminated with Arsenic, Barium, Chromium, Lead, Tetrachloroethylene, Naphthalene (VOC), Naphthalene (PAH). The Final Report demonstrated attainment of the site-specific standards. Approved: September 10, 2024.

Diversified Loyalhanna # 2 Conventional Gas Well, Primary Facility ID # **877450**, 13 Wren Drive, Saltsburg, PA 15681, Loyalhanna Township, **Westmoreland County**. Mary Lynn Yurko, P.G. Moody and Associates, Inc., 1720 Washington Road, Suite 100, Washington, PA 15301, on behalf of Lisa Raffle—EHS Manager, Diversified Production, LLC, 125 Industry Road # 201, Waynesburg, PA 15370, submitted a Final Report concerning remediation of soil contaminated with Aluminum, Barium, Boron Chloride, Iron, Lithium, Manganese, Selenium Strontium, Vanadium, Zinc. The Final Report demonstrated attainment of the Statewide health standards. Approved: September 4, 2024.

MUNICIPAL WASTE GENERAL PERMITS

Actions(s) Taken on Permit(s) Under the Solid Waste Management Act of July 7, 1980 (P.L. 380, No. 97) (35 P.S. §§ 6018.101—6018.1003); the Municipal Waste Planning, Recycling and Waste Reduction Act (53 P.S. §§ 4000.101—4000.1904); and Municipal Waste Regulations for a General Permit to Operate Municipal Waste Processing Facilities and/or the Beneficial Use of Municipal Waste.

Northwest Region: Waste Management Program, 230 Chestnut Street, Meadville, PA 16335-3481, 814-332-6945.

Contact: Christina S. Wilhelm, Regional Solid Waste Program Manager, ra-epnwrowasteprog@pa.gov.

WMGM051. Buerks Septic Service, 1039 Bruxelles Street, St. Mary's, PA 15857, City of Saint Marys, **Elk County**. The application is to renew the Municipal Waste General Permit WMGM051. General Permit WMGM051 is for the temporary storage and gravity separation of less than 21,000 gallons of residential septage in above ground storage tanks and tank trucks for ultimate discharge into the permitted wastewater treatment plant authorized to land apply septage or sewage sludge or a facility approved under General Permit PAG-09 to process and beneficially use residential septage by land application. Application received: February 16, 2024. Renewal issued: October 10, 2024. New expiration date: October 10, 2034.

Persons interested in reviewing the permit may contact Christina S. Wilhelm, Regional Solid Waste Program Manager, ra-epnwrowasteprog@pa.gov, Northwest Region, 230 Chestnut Street, Meadville, PA 16335-3481, 814-332-6945. TDD users may contact DEP through the Pennsylvania Hamilton Relay Service, 800-654-5984.

DETERMINATION OF APPLICABILITY FOR MUNICIPAL WASTE GENERAL PERMITS

Actions(s) Taken on Permit(s) Under the Solid Waste Management Act of July 7, 1980 (P.L. 380, No. 97) (35 P.S. §§ 6018.101—6018.1003); the Municipal Waste Planning, Recycling and Waste Reduction Act (53 P.S. §§ 4000.101—4000.1904); and Municipal Waste Regulations for Determination of Applicability for a General Permit to Operate Municipal Waste Processing Facilities and/or the Beneficial Use of Municipal Waste.

Southeast Region: Waste Management Program, 2 East Main Street, Norristown, PA 19401, 484-250-5900.

Contact: Mohamad Mazid, Chief, Technical Services, E-Mail Address: RA-EPWM-SERO-PERMITS@pa.gov.

WMGM051SE001. Wind River Environmental, LLC (d/b/a NAWC Environmental), 864 Eagle Blvd, Warminster, PA 18974, Warminster Township, **Bucks County**. This approval is for the renewal of the Determination of Applicability (DOA) under the conditions defined with General Permit No. WMGM051 for the beneficial use of residential septage by land application at NAWC Environmental LLC Facility, a municipal waste processing facility, located at 864 Eagle Blvd, in Warminster Township, Bucks County. Application received: April 11, 2024. Issued: October 9, 2024/October 9, 2024.

Persons interested in reviewing the permit may contact Waste Management Program Manager, E-Mail Address: RA-EPWM-SERO-PERMITS@pa.gov, Southeast Region, 2 East Main Street, Norristown, PA 19401, 484-250-5900. TDD users may contact DEP through the Pennsylvania Hamilton Relay Service, 800-654-5984.

DETERMINATION OF APPLICABILITY FOR RESIDUAL WASTE GENERAL PERMITS

Actions(s) Taken on Permit(s) Under the Solid Waste Management Act of July 7, 1980 (P.L. 380, No. 97) (35 P.S. §§ 6018.101—6018.1003); the Municipal Waste Planning, Recycling and Waste Reduction Act (53 P.S. §§ 4000.101—4000.1904); and Residual Waste Regulations for Determination of Applicability for a General Permit to Operate Residual Waste Processing Facilities and/or the Beneficial Use of Residual Waste Other than Coal Ash.

Southeast Region: Waste Management Program, 2 East Main Street, Norristown, PA 19401, 484-250-5900.

Contact: Mohamad Mazid, Chief Technical Services, RA-EPWM-SERO-PERMITS@pa.gov.

WMGR081SE002. Keystone Memory Group, LLC, 2221 Cabot Blvd. West, Suite D, Langhorne, PA 19047, Middletown Township, **Bucks County**. This approval is for the renewal of Determination of Applicability to continue the coverage under the conditions defined within General Permit No. WMGR081 for the beneficial use of waste electronics at the 2221 Cabot Blvd West Facility, located at 2221 Cabot Blvd West in Middletown Township, Bucks County. Application received: April 1, 2024. Issued: October 9, 2024.

Persons interested in reviewing the permit may contact Waste Management Program Manager, E-Mail Address: RA-EPWM-SERO-PERMITS@pa.gov, Southeast Region, 2 East Main Street, Norristown, PA 19401, 484-250-5900. TDD users may contact DEP through the Pennsylvania Hamilton Relay Service, 800-654-5984.

Contact: Mohamad Mazid, Chief, Technical Services, RA-EPWM-SERO-PERMITS@pa.gov.

WMGR081SE008. Keystone Memory Group, LLC, 2221 Cabot Blvd. West, Suite D, Langhorne, PA 19047, Middletown Township, **Bucks County**. This approval is for the renewal of Determination of Applicability to continue the coverage under the conditions defined within General Permit No. WMGR081 for the beneficial use of waste electronics at the 2250 Cabot Blvd West Facility, located at 2250 Cabot Blvd West in Middletown Township, Bucks County. Application received: January 8, 2024. Issued: October 9, 2024.

Persons interested in reviewing the permit may contact Waste Management Program Manager, E-Mail Address: RA-EPWM-SERO-PERMITS@pa.gov, Southeast Region, 2 East Main Street, Norristown, PA 19401, 484-250-5900. TDD users may contact DEP through the Pennsylvania Hamilton Relay Service, 800-654-5984.

OPERATE WASTE PROCESSING OR DISPOSAL AREA OR SITE

Actions(s) Taken on Permit(s) Under the Solid Waste Management Act of July 7, 1980 (P.L. 380, No. 97) (35 P.S. §§ 6018.101—6018.1003); the Municipal Waste Planning, Recycling and Waste Reduction Act (53 P.S. §§ 4000.101—4000.1904); and Regulations to Operate Solid Waste Processing or Disposal Area or Site.

Southcentral Region: Waste Management Program, 909 Elmerton Avenue, Harrisburg, PA 17110-8200, 717-705-4700.

Contact: Carrie Fleming, Program Manager, 717-705-6638.

100345. Delaware County Solid Waste Authority, 583 Longview Road, Boyertown, PA 19512, Earl Township, **Berks County**. Application for permit renewal for Rolling Hills Landfill (Permit No. 100345). The permit term is extended until January 6, 2035. Application received: January 5, 2024. Deemed administratively complete: January 18, 2024. Renewed: October 7, 2024.

Persons interested in reviewing the permit may contact Carrie Fleming, Program Manager, (717-705-6638), Southcentral Region, 909 Elmerton Avenue, Harrisburg, PA 17110-8200, 717-705-4700. TDD users may contact DEP through the Pennsylvania Hamilton Relay Service, 800-654-5984.

AIR QUALITY

Actions(s) Taken on General Plan Approval(s) and Operating Permit(s) Usage Authorized Under the Air Pollution Control Act (35 P.S. §§ 4001—4015) and 25 Pa. Code Chapter 127 to Construct, Modify, Reactivate or Operate Air Contamination Sources and Associated Air Cleaning Devices.

Northeast Region: Air Quality Program, 2 Public Square, Wilkes-Barre, PA 18701-1915, 570-826-2511.

Contact: Shailesh Patel, P.E., Environmental Group Manager.

AG5-58-00013A: Williams Field Services Company, LLC, 310 State Route 29 North, Tunkhannock, PA 18657, Springville Township, **Susquehanna County**. Renewal of their existing GP5 at the White compressor station. Application received: September 30, 2024. Issued: October 9, 2024.

AG5-58-00012A: Williams Field Services Company, LLC, 310 State Route 29 North, Tunkhannock, PA 18657, Gibson Township, **Susquehanna County**. Renewal of their existing GP5 at the Gibson compressor station. Application received: September 30, 2024. Issued: October 9, 2024.

GP1-54-006: Van Hoekelen Greenhouses Inc., P.O. Box 88, McAdoo, PA 18237, Kline Township, **Carbon**

County. To modify an existing boiler at the Plant Road facility. Application received: October 3, 2024. Issued: October 15, 2024.

GP1-54-014: Van Hoekelen Greenhouses Inc., P.O. Box 88, McAdoo, PA 18237, Kline Township, **Carbon County.** Installation of a new natural gas fired boiler at the Lofty Road facility. Application received: October 3, 2024. Issued: October 15, 2024.

Northwest Region: Air Quality Program, 230 Chestnut Street, Meadville, PA 16335-3481, 814-332-6945.

Contact: David Balog, New Source Review Section Chief, 814-332-6328.

GP14-32-00440B: Shoemaker Funeral Home, Inc., 48 N. Walnut St., Blairsville, PA 15717, Blairsville Borough, **Indiana County.** Issued a GP-14 renewal for an animal crematory unit. Application received: July 24, 2024. Issued: October 9, 2024. Expiration date: September 30, 2029.

GP14-10-00440A: Spencer Geibel Funeral Home & Cremation Services, 142 New Castle Rd, Butler, PA 16001, Butler Township, **Butler County.** Issued a new GP-14 for the installation and operation of an animal crematory unit. Application received: September 23, 2024. Issued: October 11, 2024. Expiration date: September 30, 2029.

Southeast Region: Air Quality Program, 2 East Main Street, Norristown, PA 19401, 484-250-5900.

Contact: Janine Tulloch-Reid, Facilities Permitting Chief, 484-250-5920.

GP7-23-0002: Dee Paper Manufacturing, 100 Broomall St, P.O. Box 320, Chester, PA 19013-3413, City of Chester, **Delaware County.** This action is for the issuance of a General Plan Approval and General Operating Permit renewal for a sheet-fed offset lithographic printing press. Application received: October 9, 2024. Issued: October 10, 2024.

Southwest Region: Air Quality Program, 400 Waterfront Drive, Pittsburgh, PA 15222-4745, 412-442-4000.

Contact: Sheri Guerrieri, P.E., New Source Review Chief, 412-442-4174.

GP5A-63-01083A: Range Resources Appalachia LLC, 3000 Town Center Blvd, Canonsburg, PA 15317, Donegal Township, **Washington County.** On October 10, 2024, the Department authorized the construction and operation of emission sources under the General Plan Approval and/or General Operating Permit BAQ-GPA/GP-5A for New or Modified Unconventional Natural Gas Well Site Operations and Remote Pigging Stations at the DMC Properties 11042 Well Pad, located at 284 Grimes Rd, Claysville, PA 15323. Application received: August 15, 2024. Issued: October 10, 2024.

GP21-30-00818A: McElroy Green Marketing, LLC, 700 Universe Boulevard, Juno Beach, FL 33408, Gilmore Township, **Greene County.** The Department has issued a GP21-30-00818A general plan approval for two (2) enclosed flares rated at 24.65 MMBtu/hr manufactured by Cimarron model ECD-60" with pilot light and one (1) methane exhaust engine rated at 82.94 bhp, 85.29 bhp

propane startup, 4-stroke, propane and natural gas fired manufactured by KEM equipment, model 15S-857-WHG located at the 13W Can Pump Borehole (39.751325, -80.376125). Application received: August 12, 2024. Authorized: October 2, 2024.

Actions(s) Taken on Plan Approval(s) Under the Air Pollution Control Act (35 P.S. §§ 4001—4015) and Regulations in 25 Pa. Code Chapter 127, Subchapter B Relating to Construction, Modification and Reactivation of Air Contamination Sources and Associated Air Cleaning Devices.

Northwest Region: Air Quality Program, 230 Chestnut Street, Meadville, PA 16335-3481, 814-332-6945.

Contact: David Balog, New Source Review Section Chief, 814-332-6328.

62-00017AB: United Refining Company, 15 Bradley Street, Warren, PA 16365, City of Warren, **Warren County.** Issued a plan approval for: (1) the installation of a new 138,784 bbl capacity steel welded storage tank for finished gasoline and naphtha storage, which will be used to provide additional flexibility in inventory control and (2) increased short term emission limits and increased hourly loading capacity for the proposed West End Loading Rack. Emissions from the WELR are controlled by a proposed Vapor Combustion Unit ("VCU") Control Device. The permit expires February 19, 2027. Application received: September 15, 2023. Issued: August 19, 2024.

43-00182G: Wheatland Tube Council Ave Plt, 1 Council Ave, Wheatland, PA 16161-1162, City of Hermitage, **Mercer County.** The Department issued a Plan Approval for the hot dip galvanizing line to operate in parallel with existing galvanizing operations at the facility. This includes two new 350 hp (14.7 mmBtu/hr) natural gas-fired boilers, a chemical pretreatment room and associated wet scrubber, # 3 galvanizing kettle and auxiliary/standby kettle and associated baghouse, # 3 ID blow station with associated single cyclone and baghouse, and quench/passivation tank. The facility currently operates under Title V permit 43-00182 as a steel pipe manufacturer and is a major stationary source of VOC and NO_x. Emissions from this project are estimated to be 34.08 tpy PM₁₀ and PM_{2.5}, 18.01 tpy NO_x, 0.11 tpy SO_x, 1.04 tpy VOC, 15.13 tpy CO, and 1.23 tpy total HAP. The project does not trigger PSD or NNSR. All of the sources were evaluated for BAT, and contain emission restrictions, recordkeeping, work practices, and additional requirements to ensure compliance with the Clean Air Act and the Air Pollution Control Act. Additionally, the boilers are subject to 40 CFR 60 Subpart Dc, Standards of Performance for Small Industrial-Commercial-Institutional Steam Generating Units, and the quench/passivation tank is subject to 40 CFR 63 Subpart WWWW, NESHAP Area Source Standards for Plating and Polishing Operations. The scrubber and baghouses are also subject to compliance assurance monitoring (CAM) provisions of 40 CFR Part 64. If the Department determines that the sources are constructed and operated in compliance with the plan approval conditions and the specifications of the application for plan approval, an initial Operating Permit amendment application addressing the inclusion of the plan approval may be submitted for the facility per 25 Pa. Code Chapter 127. Application received: October 31, 2022. Issued: September 17, 2024.

10-00001Q: Cleveland-Cliffs Steel Holding Corp., 210 Pittsburgh Road, Butler, PA 16001, Butler Township, **Butler County**. Issued a Plan Approval for the installation and temporary operation of a natural gas-fired, coil preheating furnace. Cleveland-Cliffs is a Title V facility under Title V Operating Permit 10-00001. Application received: March 5, 2024. Expiration date: April 30, 2026. Issued: October 3, 2024.

Southeast Region: Air Quality Program, 2 East Main Street, Norristown, PA 19401, 484-250-5900.

Contact: James Beach, New Source Review Chief, 484-250-5920.

46-0282A: Titan Int'l Inc., 700-744 Queen St, Pottstown, PA 19464, Pottstown Borough, **Montgomery County**. This action is for a plan approval for the replacement of two 1,000-gallon tanks previously designated as Source ID 201 (Reactor Tank 10) and Source ID 202 (Reactor Tank 11) with two new 1,200-gallon tanks designated as Source ID 301 (Reactor Tank 12) and Source ID 302 (Reactor Tank 13). HCl emissions will be exhausted to the existing HCl Fume Scrubber (C01). Application received: October 1, 2024. Issued: October 8, 2024.

09-0250: McGill Fairless Hills Composting Facility, 600 Tyburn Rd, Morrisville, PA 19067-3616, Falls Township, **Bucks County**. This is a Plan Approval Extension for the installation of a new indoor composting facility with an add-on biofilter to control odors emanating from a composting operation. Application received: October 1, 2024. Issued: October 8, 2024.

46-0299B: Innovation 411 Fee Owner LLC, 411 Swedeland Rd, King of Prussia, PA 19406-2787, Upper Merion Township, **Montgomery County**. This action is for the installation of a new 4,000-kW diesel fuel-fired electric generator at Innovation 411 Fee Owner's multi-tenant commercial property used for R&D, office and finance. Application received: September 9, 2024. Issued: October 10, 2024.

Southwest Region: Air Quality Program, 400 Waterfront Drive, Pittsburgh, PA 15222-4745, 412-442-4000.

Contact: Sheri Guerrieri, P.E., New Source Review Chief, 412-442-4174.

63-00895A: Ensinger, Inc., 365 Meadowlands Blvd, Washington, PA 15301, North Strabane Township, **Washington County**. On October 11, 2024, the Department issued a Plan Approval extension to Ensinger, Inc. for 180 days, from October 28, 2024 to April 28, 2025, to perform stack testing on Integral Catalytic Oxidizer (C107) for NO_x, VOC, CO, HCHO, and acetaldehyde at its Ensinger Washington Facility located at 365 Meadowlands Boulevard in North Strabane, Washington County. Application received: October 10, 2024. Issued: October 11, 2024.

Plan Approval Revision(s) Issued Including Extension(s), Minor Modification(s) and Transfer(s) of Ownership Under the Air Pollution Control Act (35 P.S. §§ 4001—4015) and 25 Pa. Code §§ 127.13, 127.13a and 127.32.

Southcentral Region: Air Quality Program, 909 Elmerston Avenue, Harrisburg, PA 17110-8200, 717-705-4700.

Contact: Thomas Bianca, PE, West Permit Section Chief, 717-705-4862.

28-05001B: Martins Famous Pastry Shoppe, Inc., 1000 Potato Roll Lane, Chambersburg, PA 17202,

Guilford Township, **Franklin County**. For the installation of a new oven line, catalytic oxidizer, and re-routing of an existing oven line's exhaust to an existing control device at the facility. The plan approval was extended. Application received: October 2, 2024. Issued: October 10, 2024.

31-03041A: New Enterprise Stone & Lime Co., Inc., P.O. Box 77, New Enterprise, PA 16664, Spruce Creek Township, **Huntingdon County**. For the installation of a stone crushing facility at the Union Furnace Quarry. The plan approval was extended. Application received: September 24, 2024. Issued: October 8, 2024.

05-05006E: Columbia Gas Transmission LLC, 210 Harrisburg Road, Artemas, PA 17211-8102, Mann Township, **Bedford County**. For the replacement of two compressor engines with two 2,000 bhp natural gas reciprocating compressor engines as well as the replacement of an emergency generator engine with a natural gas fired, 830 kW emergency engine and generator, at the Artemas natural gas transmission. The plan approval was extended. Application received: September 20, 2024. Issued: October 11, 2024.

Contact: Thomas Hanlon, PE, East Permit Section Chief, 717-705-4862.

06-03188A: Earthcare LLC, 203 Kline Road, Bethel, PA 19507, Bethel Township, **Berks County**. For the installation and operation of a facility to dry and gasify biomass to produce a syngas and Ecochar. The facility will dry and gasify biomass, including poultry manure/litter, spent hens, and municipal wastewater treatment plant (WWTP) biosolids, to produce a syngas, which will be used in the process, and Ecochar, a material used as a soil amendment. The facility will employ two gasification lines that will each be controlled by a cyclone, wet venturi scrubber, a packed bed scrubber and a common biofilter. The plan approval was extended. Application received: September 27, 2024. Issued: October 8, 2024.

36-05013A: Lancaster County Solid Waste Management Authority, 1911 River Road, Bainbridge, PA 17502, Conoy Township, **Lancaster County**. For the installation of Covanta proprietary Low NO_x (LN) technology for each of the three (3) municipal waste combustors at the Lancaster Waste-to-Energy (LWTE) facility, and the incorporation of presumptive, and alternative RACT 3 requirements for the MWCs, at the facility. As part of this plan approval the facility will upgrade the furnace Type K thermocouples used to measure furnace temperatures with infrared (IR) sensors. The plan approval was extended. Application received: October 4, 2024. Issued: October 8, 2024.

Southwest Region: Air Quality Program, 400 Waterfront Drive, Pittsburgh, PA 15222-4745, 412-442-4000.

Contact: Sheri Guerrieri, P.E., New Source Review Chief, 412-442-4174.

04-00740A: Shell Chem Appalachia LLC, 300 Frankfort Road, Monaca, PA 15061, Potter Township, **Beaver County**. Approval to extend the temporary operation of the Shell Polymers Monaca Site under PA-04-00740A. Application received: September 13, 2024. Approved: October 9, 2024.

04-00740B: Shell Chem Appalachia LLC, 300 Frankfort Road, Monaca, PA 15061, Potter Township, **Beaver**

County. Approval to extend the temporary operation of the Shell Polymers Monaca Site under PA-04-00740B. Application received: September 13, 2024. Approved: October 9, 2024.

04-00740C: Shell Chem Appalachia LLC, 300 Frankfort Road, Monaca, PA 15061, Potter Township, **Beaver County.** Approval to extend the temporary operation of the Shell Polymers Monaca Site under PA-04-00740C. Application received: September 13, 2024. Approved: October 9, 2024.

Title V Operating Permit(s) Issued Under the Air Pollution Control Act (35 P.S. §§ 4001—4015) and 25 Pa. Code Chapter 127, Subchapter G.

Southeast Region: Air Quality Program, 2 East Main Street, Norristown, PA 19401, 484-250-5900.

Contact: Janine Tulloch-Reid, Facilities Permitting Chief, 484-250-5920.

46-00005: Merck Sharp & Dohme LLC/West Point Plant, 770 Sumneytown Pike, West Point, PA 19486-8000, Upper Gwynedd Township, **Montgomery County.** This action amends this Title V Operating Permit to incorporate the requirements of Plan Approval 46-0005AX. Application received: August 22, 2024. Issued: October 15, 2024.

Southwest Region: Air Quality Program, 400 Waterfront Drive, Pittsburgh, PA 15222-4745, 412-442-4000.

Contact: Thomas Joseph, P.E., Facilities Permitting Chief, 412-442-4336.

65-00983: Eastern Gas Transmission & Storage, Inc., 10700 Energy Way, Glen Allen, VA 23060, Salem Township, **Westmoreland County.** On October 10, 2024, the Department of Environmental Protection issued a renewed Title V Operating Permit to Eastern Gas Transmission & Storage, Inc. for a compressor station located in Salem Township, Westmoreland County. The Operating Permit renewal incorporated presumptive RACT III requirements. Application received: April 19, 2023. Accepted: April 28, 2023.

Operating Permit(s) for Non-Title V Facilities Issued Under the Air Pollution Control Act (35 P.S. §§ 4001—4015) and 25 Pa. Code Chapter 127, Subchapter F.

Northcentral Region: Air Quality Program, 208 W. 3rd Street, Suite 101, Williamsport, PA 17701-6448, 570-327-3636.

Contact: Muhammad Q. Zaman, Program Manager, 570-327-3648.

41-00088: Compass Natural Gas Partners LP, 635 Lucknow Road, Harrisburg, PA 17110, Upper Fairfield Township, **Lycoming County.** The Department issued a renewal State Only (Natural Minor) Operating Permit for the Quaker CNG Truck Terminal. The State Only Operating Permit contains requirements including monitoring, recordkeeping, and reporting conditions to ensure compliance with applicable Federal and State regulations. Application received: July 16, 2024. Renewal issued: October 11, 2024. New expiration date: October 10, 2029.

Northeast Region: Air Quality Program, 2 Public Square, Wilkes-Barre, PA 18701-1915, 570-826-2511.

Contact: Norman Frederick, Facility Permitting Chief, 570-826-2409.

54-00019: Versum Materials US LLC, 357 Marian Ave, Tamaqua, PA 18252-4762, Rush Township, **Schuylkill County.** The Department has issued a renewal State-Only (Synthetic Minor) Operating Permit for the Rush Township facility. Sources at this facility include their boilers, fluorine chemical operations, residual gas treatment operation, touch-up paint booths, cold degreaser, NF3 operations and production trains, fluorine process, arsine process line, and emergency generators. Sources at this facility also include scrubbers, a chiller, and dry filters as control devices. The Operating Permit contains all applicable requirements for emission limitations, work practice standards, testing, monitoring, recordkeeping, and reporting standards used to verify facility compliance with Federal and State air pollution regulations. Application received: June 24, 2024. Accepted: June 24, 2024. Issued: October 8, 2024.

40-00119: PFNonwovens LLC, 101 Green Mountain Rd, Hazleton, PA 18202-9246, Hazle Township, **Luzerne County.** The Department has issued a renewal State-Only (Natural Minor) Operating Permit for the Hazle Township facility. Sources at this facility include their burn off oven and extruders. Sources at this facility also include fume filtration systems as control devices. The Operating Permit contains all applicable requirements for emission limitations, work practice standards, testing, monitoring, recordkeeping, and reporting standards used to verify facility compliance with Federal and State air pollution regulations. Application received: July 30, 2024. Accepted: July 30, 2024. Issued: October 9, 2024.

Philadelphia: Air Management Services: Air Quality Program, 321 University Avenue, Philadelphia, PA 19104-4543.

Contact: Maryjoy Ulatowski, Chief, Source Registration, 215-685-9476.

OP22-000022: WuXi Advanced Therapies, 4000 S. 26th Street, Philadelphia, PA 19112-1613, City of Philadelphia, **Philadelphia County.** The City of Philadelphia, Air Management Services (AMS) issued a renewal Natural Minor Operating Permit (NMOP) for the operation of a Contract Testing, Development and Manufacturing Organization (CTDMO) for cell and gene therapies. The facility's air emission sources include three (3) 2.392 MMBtu/hr boilers firing natural gas and two (2) 600 kilowatts emergency generators firing diesel fuel. Application received: December 10, 2018. Issued: October 11, 2024.

OP23-000006: Center Square, under Nightengale Realty, LLC, 1500 Market Street, Philadelphia, PA 19102-2100, City of Philadelphia, **Philadelphia County.** The City of Philadelphia, Air Management Services (AMS) issued an initial Natural Minor Operating Permit (NMOP) for the operation of commercial high rise office building. The facility air emission sources are: • One (1) 650-kilowatt (kW) Emergency generator burning diesel fuel (E-EG), • One (1) 834 kW Emergency generator burning diesel fuel (W-EG), and • Two (2) 175 kW Fire pumps, each burning diesel fuel (FP1 and FP2). Application received: May 10, 2023. Issued: October 10, 2024.

Operating Permit Revisions Issued Including Administrative Amendments, Minor Modifications or Transfer of Ownership Under the Air Pollution Control Act (35 P.S. §§ 4001—4015) and 25 Pa. Code §§ 127.412, 127.450, 127.462 and 127.464.

Northwest Region: Air Quality Program, 230 Chestnut Street, Meadville, PA 16335-3481, 814-332-6945.

Contact: Matthew Williams, Facilities Permitting Chief, 814-332-6940.

24-00012: Graftech USA LLC, 800 Theresia St, Saint Mary’s, PA 15857-1831, City of Saint Mary’s, **Elk County**. The Title V permit was administratively amended to incorporate the change of responsible official and permit contact. Application received: August 26, 2024. Revised: October 7, 2024.

33-00002: Owens Illinois Inc.—Owens Brockway Glass Container Plant 19, Route 219, Brockport, PA 15823, Snyder Township, **Jefferson County**. The Department modified the Title V Operating Permit to incorporate the RACT III Alternate Proposal which proposed a system-wide NO_x averaging plan for its Brockway Plant No. 18 Glass Melting Furnace B (Source ID: 110) and for its Crenshaw Plant No. 19 Glass Furnaces C and D (Source IDs: 103 and 104) to comply with the provisions of Additional RACT Requirements for Major Sources of NO_x and VOCs for the 2015 Ozone NAAQS (referred to as the RACT III Rule) codified at 25 Pa. Code §§ 129.111—129.115. The aggregate limit on all three furnaces will be 4.0 lbs NO_x per ton of glass produced. The RACT III Alternate Proposal incorporates restrictions for the control of emissions of Nitrogen Oxides (NO_x). These restrictions are intended to address the Commonwealth’s RACT obligations under section 184 of the Clean Air Act for the 1997, 2008 and 2015 8-hour ozone National Ambient Air Quality Standards. The RACT III Alternate Proposal does not adopt any new regulations.

This RACT III Alternate Proposal will be submitted to the United States Environmental Protection Agency (EPA) for approval as a revision to the Commonwealth’s State Implementation Plan (SIP). Requirements that are not part of the RACT III Alternate Proposal will be excluded from the SIP revision submittal. Application received: January 3, 2023. Revised: August 29, 2024.

Southwest Region: Air Quality Program, 400 Waterfront Drive, Pittsburgh, PA 15222-4745, 412-442-4000.

Contact: Thomas Joseph, P.E., Facilities Permitting Chief, 412-442-4336.

63-00955: National Fuel Gas Supply Corporation, 6363 Main Street, Williamsville, NY 14221, Buffalo Township, **Washington County**. Administrative Amendment, issued on October 10, 2024, for a change of the Responsible Official at the Buffalo Compressor Station. This facility is a natural gas pipeline compressor station located in Buffalo Township, Washington County at 169 Coffeys Crossing Road, Washington, PA 15301. Application received: August 26, 2024. Issued: October 10, 2024.

De Minimis Emissions Increases Authorized under 25 Pa. Code § 127.449.

Southwest Region: Air Quality Program, 400 Waterfront Drive, Pittsburgh, PA 15222-4745, 412-442-4000.

Contact: Sheri Guerrieri, P.E., New Source Review Chief, 412-442-4174.

65-00887: MSI Corporation, 210 1st Street, Vandergrift, PA 15690, Vandergrift Borough, **Westmoreland County**.

On October 9th, 2024, the Department approved the installation of an additional electric belt grinder at the Vandergrift/Metals Processing facility as a de minimis increase. This facility is currently operating under OP-65-00887 and the following table documents all emission increases at the facility in this permits term.

Action	Date	Source	NO _x	CO	VOC	PM ₁₀	PM _{2.5}	SO ₂	Combined HAPs	CO _{2e}
			(tpy)							
<i>Current Emissions Change</i>										
OP-65-00887 MOD	9/13/2024	Increase in operating hour limit of abrasive saw (Source ID 109).	0.00	0.00	0.00	0.51	0.00	0.00	0.045	0.00
eRFD#10753	10/4/2024	Addition of electric belt grinder	0.00	0.00	0.00	0.044	0.00	0.00	0.006	0.00
Sum of Changes TPY			0.00	0.00	0.00	0.554	0.00	0.00	0.051	0.00

ACTIONS ON COAL AND NONCOAL APPLICATIONS

Actions on applications under the Surface Mining Conservation and Reclamation Act (52 P.S. §§ 1396.1—1396.31); the Noncoal Surface Mining Conservation and Reclamation Act (52 P.S. §§ 3301—3326); the Clean Streams Law (35 P.S. §§ 691.1—691.1001); the Coal Refuse Disposal Control Act (52 P.S. §§ 30.51—30.66); the Bituminous Mine Subsidence and Land Conservation Act (52 P.S. §§ 1406.1—1406.21). The final action on each application also constitutes action on the National Pollutant Discharge Elimination System (NPDES) permit application and, if noted, the request for a Section 401 Water Quality Certification. Mining activity permits issued in response to such applications will also address the application permitting requirements of the following statutes; the Air Quality Control Act (35 P.S. §§ 4001—4015); the Dam Safety and Encroachments Act (32 P.S. §§ 693.1—693.27); and the Solid Waste Management Act (35 P.S. §§ 6018.101—6018.1103). Individuals in need of accommodations should contact DEP through the Pennsylvania Hamilton Relay Service at (800) 654-5984 (TDD users) or (800) 654-5988 (voice users).

Coal Permits

New Stanton District Mining Office: 131 Broadview Road, New Stanton, PA 15672, 724-925-5500.

Contact: Tracy Norbert, RA-EPNEWSTANTON@pa.gov.

Mining Permit No. Government Financed Construction Contract Number 26-23-01. NPDES No. PA0278599. Stash Mining, LLC, 675 Old Route 51, Waltersburg, PA 15466, Franklin Township, Fayette County. Government Financed Construction Project issued for reclamation of approximately 7.8 acres of abandoned mine lands. Receiving stream: unnamed tributary to Redstone Creek; Classified for the following use: WWF. Application received: July 26, 2023. Issued: October 9, 2024.

Noncoal Permits

Pottsville District Mining Office: 5 West Laurel Boulevard, Pottsville, PA 17901, 570-621-3118.

Contact: RA-EPPottsvilleDMO@pa.gov.

Mining Permit No. 58232803. NPDES Permit No. PA0226386. PA Quarried Bluestone Co., P.O. Box 4, South Gibson, PA 18842, New Milford Township, Susquehanna County. Commencement, operation and restoration of a quarry operation and NPDES Permit affecting 5.0 acres. Receiving stream: Meylert Creek. Application received: February 24, 2023. Permit issued: October 9, 2024.

Mining Permit No. 58242505. K & J Stone, LLC, 414 Barnum Road, Friendsville, PA 18818, Rush Township, Susquehanna County. Commencement, operation and restoration of a GP105 quarry operation affecting 8.2 acres. Receiving stream: North Branch Wyalusing Creek. Application received: March 28, 2024. Permit issued: October 9, 2024.

Mining Permit No. 58242505. GP104 Permit No. PAM124010. K & J Stone, LLC, 414 Barnum Road, Friendsville, PA 18818, Rush Township, Susquehanna County. Coverage under the General NPDES Stormwater Permit for stormwater discharges associated with

mining activities (BMP-GP-104). Receiving stream: North Branch Wyalusing Creek. Application received: March 28, 2024. Coverage issued: October 9, 2024.

Mining Permit No. 58242506. K & J Stone, LLC, 414 Barnum Road, Friendsville, PA 18818, Middletown Township, Susquehanna County. Commencement, operation and restoration of a GP105 quarry operation affecting 10.0 acres. Receiving stream: North Branch Wyalusing Creek. Application received: March 28, 2024. Permit issued: October 9, 2024.

Mining Permit No. 58242506. GP104 No. PAM124011. K & J Stone, LLC, 414 Barnum Road, Friendsville, PA 18818, Middletown Township, Susquehanna County. Coverage under the General NPDES Stormwater Permit for stormwater discharges associated with mining activities (BMP-GP-104). Receiving stream: North Branch Wyalusing Creek. Application received: March 28, 2024. Coverage issued: October 9, 2024.

ACTIONS ON BLASTING ACTIVITY APPLICATIONS

Action(s) Taken on Application(s) Under the Explosives Acts of 1937 and 1957 and 25 Pa. Code § 211.124. Blasting Activity Performed as Part of a Coal or Noncoal Mining Activity will be Regulated by the Mining Permit for that Coal or Noncoal Mining Activity.

Blasting Permits

Pottsville District Mining Office: 5 West Laurel Boulevard, Pottsville, PA 17901, 570-621-3118.

Contact: RA-EPPottsvilleDMO@pa.gov.

Permit No. 3624131. Keystone Blasting Service, 15 Hopeland Road, Lititz, PA 17543, Leacock Township, Lancaster County. Construction blasting for Center Street Sewer Project. Application received: October 7, 2024. Permit issued: October 9, 2024. Expiration date: October 30, 2024.

FEDERAL WATER POLLUTION CONTROL ACT SECTION 401

The Department of Environmental Protection (DEP) has taken the following actions on previously received permit applications, requests for Environmental Assessment approval, and requests for Water Quality Certification under Section 401 of the Federal Water Pollution Control Act (FWPCA) (33 U.S.C.A. § 1341).

Except as otherwise noted, DEP has granted 401 Water Quality Certification certifying that the construction and operation described will comply with the applicable provisions of Sections 301—303, 306 and 307 of the FWPCA (33 U.S.C.A. §§ 1311—1313, 1316 and 1317), and that the construction will not violate applicable Federal and State Water Quality Standards.

Individuals aggrieved by these actions may appeal, pursuant to Section 4 of the Environmental Hearing Board Act, 35 P.S. Section 7514, and the Administrative Agency Law, 2 Pa.C.S. Chapter 5A, to the Environmental Hearing Board, Second Floor, Rachel Carson State Office Building, 400 Market Street, P.O. Box 8457, Harrisburg, PA 17105-8457, 717-787-3483. Appeals must be filed with the Environmental Hearing Board within 30-days of publication of this notice in the *Pennsylvania Bulletin*, unless the appropriate statute provides a different time period. Copies of the appeal form and the Board's rules of practice and procedure may be obtained from the Board. The appeal form and the Board's rules of practice and

procedure are also available in braille or on audiotape from the Secretary to the Board at 717-787-3483. This paragraph does not, in and of itself, create any right of appeal beyond that permitted by applicable statutes and decisional law.

If you want to challenge this action, your appeal must reach the Board within 30-days. You do not need a lawyer to file an appeal with the Board.

Individuals in need of accommodations should contact the Environmental Hearing Board through the Pennsylvania Hamilton Relay Service at (800) 654-5984 (TDD users) or (800) 654-5988 (voice users).

Important legal rights are at stake, however, so you should show this notice to a lawyer at once. If you cannot afford a lawyer, you may qualify for free pro bono representation. Call the Secretary to the Board 717-787-3483 for more information.

WATER OBSTRUCTIONS AND ENCROACHMENTS

Action(s) Taken on Application(s) for the Following Activities Filed Under The Dam Safety and Encroachments Act (32 P.S. §§ 693.1—693.27), Section 302 of the Flood Plain Management Act (32 P.S. § 679.302) and the Clean Streams Law and Notice of Final Action for Certification Under Section 401 of the FWPCA.

Northeast Region: Waterways & Wetlands Program, 2 Public Square, Wilkes-Barre, PA 18701-1915, 570-826-2511.

Contact: Michele Lauer, Clerical Assistant 2, 570-830-3077.

E4502224-006. Robert Borislow, 1210 Red Barn Road, Lower Gwynedd, PA 19002, Tobyhanna Township, **Monroe County**. U.S. Army Corps of Engineers Philadelphia District.

1. Construct and maintain a 90 square foot floating dock on the edge of Lake Naomi, near the location where Tennis Run (HQ-CWF, MF) flows into the lake, and a 192 square foot bulkhead on the bank of Tennis Run (HQ-CWF, MF) and on the edge of its associated wetlands (EV), used to anchor the dock. 2. Temporarily remove an existing wooden bridge over Tennis Run (HQ-CWF, MF) to install a temporary steel bridge for construction equipment to cross the stream. The temporary bridge will be removed and replaced with the existing wooden bridge upon completion of the project. The project is located in Tobyhanna Township, Monroe County, PA, Quadrangle Latitude: 41°, 07', 01", Longitude: -75°, 27', 00". Application received: June 24, 2024. Issued: October 9, 2024.

E4002123-013. PA Department of Transportation, Eng District 4-0, 55 Keystone Industrial Park, Dunmore, PA 18512, Dorrance Township, **Luzerne County**. U.S. Army Corps of Engineers Baltimore District.

The following impacts are associated with the SR 0081 Section D52 project: 1. To remove the existing 3-span structure and to construct and maintain a 73' wide pre-stressed concrete PA bulb tee beam bridge with a 104-foot normal clear span and a 17.5-foot minimum underclearance and to construct and maintain appurtenant structure features. The structure will carry SR 0081 northbound across Big Wapwallopen Creek (CWF, MF). 2. To extend and maintain an existing 126' wide concrete box culvert by 23' and to construct and maintain appurtenant structure features. The structure carries SR 0081 over a tributary to Big Wapwallopen Creek (CWF, MF) and the culvert extension is needed to accommodate the

widening of SR 0081 at this crossing location. 3. To remove the existing structure and to construct and maintain a 60" wide by 38" high elliptical culvert followed by a 68" wide by 43" high elliptical culvert. The total stream enclosure length will be 163'. The structure will carry SR 3010 northbound across a tributary to Big Wapwallopen Creek (CWF, MF). In addition, approximately 75 linear feet of channel loss to this watercourse will occur due to structure grading and construction of SR 0081 fill slope. 4. To construct and maintain an outfall consisting of an outfall pipe discharging flows into a tributary to Wapwallopen Creek (CWF, MF) just upstream of the inlet of the proposed 60" by 38" RCP culvert located just south of SR 3010. 5. To construct and maintain an outfall in the floodway tributary to Big Wapwallopen Creek (CWF, MF) consisting of a vegetated channel discharging to a riprap apron located immediately downstream of the 68" by 43" culvert segment north of SR 3010. 6. To permanently impact approximately 0.01 acre of PSS wetlands due to SR 0081 NB slope grading associated with the SR 3010 pipe replacement work. The project is located along SR 0081 section D52 (Freeland, PA Quadrangle; Latitude: 41.112478° N, Longitude: -75.960750° W; Latitude: 41.108751° N, Longitude: -75.960488° W; Latitude: 41.107566° N, Longitude: -75.960457° W) in Dorrance Township, Luzerne County. Application received: June 20, 2023. Issued: October 11, 2024.

Southcentral Region: Waterways & Wetlands Program, 909 Elmerton Avenue, Harrisburg, PA 17110-8200, 717-705-4700.

Contact: 717-705-4802.

E0603223-021. PA Senior Living Development Partners, LLC, 31 Ocean Reef, Suite C101-165, Key Largo, FL 33037, Colebrookdale Township, **Berks County**. U.S. Army Corps of Engineers Philadelphia District.

To 1) Install, construct, and maintain two 24-foot wide, 7-foot high, six-inch depressed, pre-cast, Conspan culverts and a concrete retaining wall, resulting in 60 linear feet of permanent impact to an Unnamed Tributary (UNT) to Swamp Creek (TSF, MF), 30 linear feet of temporary impact to a UNT to Swamp Creek (TSF, MF), 0.03 acre of permanent impact to an emergent wetland, and 0.02 acre of temporary impact to an emergent wetland; 2) Install and maintain a 4-inch electric utility conduit resulting in 3 linear feet of permanent impact to a UNT to Swamp Creek (TSF, MF) and 0.001 acre of permanent impact to an emergent wetland; 3) Install and maintain an 8-inch water main utility line resulting in 3 linear feet of permanent impact to a UNT to Swamp Creek (TSF, MF) and 0.001 acre of permanent impact to an emergent wetland; 4) Install and maintain an 8-inch sanitary sewer main utility line resulting in 3 linear feet of permanent impact to a UNT to Swamp Creek (TSF, MF) and 0.001 acre of permanent impact to an emergent wetland; 5) Install and maintain a 32-foot long, 24-inch wide, HDPE culvert with a headwall and end wall and associated grading, resulting in 42 linear feet of permanent impact to a UNT to Swamp Creek (TSF, MF), 24 linear feet of temporary impact to a UNT to Swamp Creek (TSF, MF), 0.01 acre of permanent impact to an emergent wetland, and 0.02 acre of temporary impact to an emergent wetland; 6) Place and maintain fill in the floodway of a UNT to Swamp Creek resulting in 0.02 acre of permanent floodway impact, all for the purpose of providing access for the construction of a 125-unit personal care facility, 39 townhomes, a main access drive, an emergency access

drive, 29 townhomes with driveways, associated parking lots, stormwater management facilities, and utility connections. The project is located at 1320 Montgomery Avenue in Bechtelsville, Berks County (Latitude: 40.345773, Longitude: -75.622451). Permanent wetland loss is less than 0.05 acre and replacement is not required. Application received: October 27, 2023. Issued: October 7, 2024.

E0103123-004. PennDOT Engineering District 8-0, 2140 Herr St., Harrisburg, PA 17103, Menallen Township, **Adams County**. U.S. Army Corps of Engineers Baltimore District.

To remove an existing structure and to install and maintain a 40.29 foot x 11-foot x 6-foot Box Culvert with 1.5-foot uniform depression in a UNT Opossum Creek (TSF, MF) and to relocate 342 linear feet of UNT to Opossum Creek (TSF, MF) with riprap scour protection, for the purpose of improving transportation safety. The project is located in Menallen Township, Adams County (39.9999°, -77.2159°) Application received: November 29, 2023. Issued: October 11, 2024.

ENVIRONMENTAL ASSESSMENTS

Eastern District: Oil and Gas Management Program, 208 West Third Street, Williamsport, PA 17701-6448.

Contact: RA-EPEASTERNOGPRG@pa.gov.

EA0829224-002. Chesapeake Appalachia LLC, 14 Chesapeake Lane, Sayre, PA 18840, Orwell Township, **Bradford County**. U.S. Army Corps of Engineers Baltimore District.

The construction of the existing well pad resulted in 391 square feet (0.009 acre) of impacts to Palustrine Emergent Wetlands. The project proposes restoration of the well pad and 391 square feet (0.009 acre) of restoration activities and the replanting of native hydrophytic vegetation within the impacted wetlands. The project will result in 391 square feet (0.009 acre) of temporary Palustrine Emergent Wetland impacts (Windham, PA Quadrangle, Latitude: 41.986998°, Longitude: -76.452826°). Application received: June 7, 2024. Issued: October 9, 2024.

EROSION AND SEDIMENT CONTROL

The following Erosion and Sediment Control permits have been issued.

Persons aggrieved by an action may appeal that action to the Environmental Hearing Board (Board) under section 4 of the Environmental Hearing Board Act and 2 Pa.C.S. §§ 501—508 and 701—704. The appeal should be sent to the Environmental Hearing Board, Second Floor, Rachel Carson State Office Building, 400 Market Street, P.O. Box 8457, Harrisburg, PA 17105-8457, 717-787-3483. Appeals must be filed with the Board within 30-days of publication of this notice in the *Pennsylvania Bulletin* unless the appropriate statute provides a different time period. Copies of the appeal form and the Board's rules of practice and procedure may be obtained from the Board. The appeal form and the Board's rules of practice and procedure are also available in Braille or on audiotape from the Secretary to the Board at 717-787-3483. This paragraph does not, in and of itself, create a right of appeal beyond that permitted by applicable statutes and decisional law.

For individuals who wish to challenge an action, the appeal must reach the Board within 30-days. A lawyer is not needed to file an appeal with the Board.

Individuals in need of accommodations should contact the Environmental Hearing Board through the Pennsyl-

vania Hamilton Relay Service at (800) 654-5984 (TDD users) or (800) 654-5988 (voice users).

Important legal rights are at stake, however, so individuals should show this notice to a lawyer at once. Persons who cannot afford a lawyer may qualify for free pro bono representation. Call the Secretary to the Board at 717-787-3483 for more information.

Eastern District: Oil and Gas Management Program, 208 West Third Street, Williamsport, PA 17701-6448.

Contact: RA-EPEASTERNOGPRG@pa.gov.

ESCGP # 3 **ESG295824006-00**

Applicant Name **SWN Prod Co LLC**

Contact Person Carla L. Suszkowski

Address 917 State Route 92 North

City, State, Zip Tunkhannock, PA 18657

Township(s) Franklin Township

County **Susquehanna County**

Receiving Stream(s) and Classification(s) Beaver Creek

(HQ-CWF, MF), Dubois Creek (CWF, MF), UNT to

Dubois Creek (CWF, MF)

Application received: April 29, 2024

Issued: October 8, 2024

ESCGP # 3 **ESG295824013-00**

Applicant Name **Chesapeake Appalachia LLC**

Contact Person Eric Haskins

Address 14 Chesapeake Lane

City, State, Zip Sayre, PA 18840

Township(s) Auburn Township

County **Susquehanna County**

Receiving Stream(s) and Classification(s) Trib # 29371 to

Riley Creek (CWF, MF)

Application received: September 17, 2024

Issued: October 9, 2024

ESCGP # 3 **ESG295924010-00**

Applicant Name **Seneca Resources Co LLC**

Contact Person Douglas Kepler

Address 51 Zents Blvd

City, State, Zip Brookville, PA 15825

Township(s) Delmar Township

County **Tioga County**

Receiving Stream(s) and Classification(s) Heise Run

(CWF, MF), Tributary 21899 to Heise Run (CWF, MF)

Application received: August 13, 2024

Issued: October 9, 2024

ESCGP # 3 **ESG295924011-00**

Applicant Name **Seneca Resources Co LLC**

Contact Person Douglas Kepler

Address 51 Zents Boulevard

City, State, Zip Brookville, PA 15825-2701

Township(s) Covington Township and Richmond Township

County **Tioga County**

Receiving Stream(s) and Classification(s) Tioga River

(CWF, MF), UNT to Tioga River (CWF, MF), Canoe

Camp Creek (CWF, MF)

Application received: August 26, 2024

Issued: October 10, 2024

ESCGP # 3 **ESG290824018-00**

Applicant Name **Chesapeake Appalachia LLC**

Contact Person Eric Haskins

Address 14 Chesapeake Lane

City, State, Zip Sayre, PA 18840

Township(s) Sheshequin Township

County **Bradford County**

Receiving Stream(s) and Classification(s) UNT to Snyder

Creek (WWF, MF)

Application received: September 13, 2024

Issued: October 10, 2024

Northwest Region: Oil and Gas Management Program, 230 Chestnut Street, Meadville, PA 16335-3481, 814-332-6945.

Contact: RA-EPOILGASDROPBOX@pa.gov.

ESCGP # 3 **ESG084324001-00**
 Applicant Name **Pin Oak Energy Partners LLC**
 Contact Person Christine L. Shepard-Desai
 Address 388 South Main Street, Suite 401
 City, State, Zip Akron, OH 44311
 Township(s) Fairview Township
 County **Mercer County**
 Receiving Stream(s) and Classification(s) UNT to Otter Creek (TSF)
 Application received: May 21, 2024
 Approved: October 11, 2024

Southwest District: Oil and Gas Management Program, 400 Waterfront Drive, Pittsburgh, PA 15222-4745.

Contact: RA-EPSW-OGSUBMISSION@pa.gov.

ESCGP # 3 **ESG076324009-00**
 Applicant Name **Equitrans Water Svc (PA) LLC—NIMCH007 Waterline**
 Contact Person Kirsten Kiesel, Senior Environmental Coordinator, (412) 660-0979
 kkiesel@equitransmidstream.com
 Address 0.3 mile north of American Way and Finleyville Elrama Road
 City, State, Zip Finleyville, PA 15332
 Township(s) Union Township
 County **Washington County**
 Receiving Stream(s) and Classification(s) 001. Lat 40.25951, Long -79.93996, UNTs to Lobbs Run, Ch 93 class WWF 002. Lat 40.25893, Long -79.94595, UNT to Lobbs Run, Ch 93 class WWF
 Application received: July 26, 2024
 Issued: October 8, 2024

ESCGP # 3 **ESG073024012-00**
 Applicant Name **Yellowbird Energy LLC—Polar Vortex Well Site**
 Contact Person Todd Klaner, (724) 746-9043
 TKlaner@eqt.com
 Address 2071 Golden Oaks Road
 City, State, Zip Holbrook, PA 15341
 Township(s) Jackson Township
 County **Greene County**
 Receiving Stream(s) and Classification(s) 001. Lat 39.81672, Long -80.33773, Unnamed Tributary to Garner Run, Ch 93 Class HQ-WWF 002. Lat 39.81333, Long -80.34163, Unnamed Tributary to Garner Run, Ch 93 Class HQ-WWF 003. Lat 39.82118, Long -80.34515, Unnamed Tributary to Garner Run
 Application received: August 8, 2024
 Issued: October 8, 2024

ESCP # **ESP07652400100E**
 Applicant Name **CNX Midstream OPR CO LLC—MAM14_U1 Pipeline and Waterline**
 Contact Person Nicole Miller, Project Manager
 (724)-433-2051, nicolemiller@cnx.com
 Address 0.3 mile East of Marco Road and Beaver Run Road
 City, State, Zip Apollo, PA 15613
 Township(s) Bell Township, Washington Township
 County **Westmoreland County**
 Receiving Stream(s) and Classification(s) 001. Lat 40.53539, Long -79.56798, Trib. 42938 to Beaver Run, Ch 93 class TSF 002. Lat 40.53814, Long -79.55601, Beaver Run, Ch 93 class TSF 003. Lat 40.53870, Long -79.55172, UNTs to Beaver Run, Ch 93 class TSF 004.

L at 40.53670, Long -79.54681, Trib. 42945 to Beaver Run, Ch 93 class TSF 005. Lat 40.53536, Long -79.56821, UNTs to Trib. 42938 to Beaver Run, Ch 93 class TSF

Application received: May 22, 2024
 Issued: October 9, 2024

CORRECTIVE ACTION UNDER ACT 32, 1989

PREAMBLE 2

The Following Plan(s) and Report(s) Were Submitted Under the Storage Tank and Spill Prevention Act (35 P.S. §§ 6021.101—6021.2104).

Provisions of 25 Pa. Code Chapter 245, Subchapter D, Administration of the Storage Tank and Spill Prevention Program, require the Department of Environmental Protection (DEP) to publish in the *Pennsylvania Bulletin* a notice of submission of plans and reports. A remedial action plan is submitted to summarize the site characterization, document the design and construction details for the remedial action, and describe how the remedial action will attain the selected remediation standard. The remedial action plan also provides results of studies performed and data collected to support the remedial action and a description of postremediation care requirements. A remedial action completion report is submitted to document cleanup of a release of a regulated substance at a site to the selected remediation standard. A remedial action completion report provides a description of the site investigation to characterize the nature and extent of contaminants in environmental media, the basis of selecting the environmental media of concern, documentation supporting the selection of residential or nonresidential exposure factors, a description of the remediation performed and summaries of sampling methodology and analytical results which demonstrate that the remediation has attained the cleanup standard selected.

For further information concerning plans or reports, please contact the Regional Office Program Manager previously listed in the notice.

Individuals in need of accommodations should contact DEP through the Pennsylvania Hamilton Relay Service at (800) 654-5984 (TDD users) or (800) 654-5988 (voice users).

DEP has received the following plans and reports.

Northeast Region: Environmental Cleanup & Brownfields Program, 2 Public Square, Wilkes-Barre, PA 18701-1915, 570-826-2511.

Contact: Eric Supey, Environmental Program Manager.

Just Furniture, Storage Tank Facility ID # **48-98313**, 2499 Northampton Street, Easton, PA 18045, Palmer Township, **Northampton County**. Brownfield Science & Technology, 3157 Limestone Road, Cochranville, PA 19330, on behalf of 25th and Northampton Streets Associates, LP, 283 Second Street Pike, Suite 110, Southampton, PA 18966, submitted a Combined Remedial Action Plan and Remedial Action Completion Report concerning remediation of soil and groundwater contaminated with petroleum. The combined plan and report is intended to document the remedial actions for meeting Statewide health standards.

1402 South Fourth Street, Storage Tank Facility ID # **39-21079**, 1402 South Fourth Street, Allentown, PA 18103, City of Allentown, **Lehigh County**. AECOM, 625 Ridge Pike, Conshohocken, PA 19428, on behalf of Shell

Oil Products US, 20945 South Wilmington Avenue, Carson, CA 90810, submitted a Remedial Action Completion Report concerning remediation of soil and groundwater contaminated with gasoline. The report is intended to document the remedial actions for meeting Statewide health and site-specific standards.

Southcentral Region: Environmental Cleanup & Brownfields Program, 909 Elmerton Avenue, Harrisburg, PA 17110-8200, 717-705-4700.

Contact: Gregory Bowman, Environmental Group Manager.

Penelec Altoona OFC, Storage Tank Facility ID # **07-18310**, 405 W Plank Road, Altoona, PA 16603, City of Altoona, **Blair County**. Mountain Research, LLC, 825 25th Street, Altoona, PA 16601, on behalf of First Energy Corporation, 800 Cabin Hill Drive, Greensburg, PA 15601, submitted a Remedial Action Plan concerning remediation of soil and groundwater contaminated with petroleum constituents. The plan is intended to document the remedial actions for meeting nonresidential Statewide health standards.

Ben R Brookmyer, Storage Tank Facility ID # **36-63858**, 1001 E King Street, Lancaster, PA 17602-3231, Lancaster Township, **Lancaster County**. Reliance Environmental, Inc., 235 North Duke Street, Lancaster, PA 17602, on behalf of Brookmyer Revocable Trust, II, 27 Oak Knoll Road, Meredith, NH 03253, submitted a Remedial Action Plan concerning remediation of soil and groundwater contaminated with petroleum constituents. The plan is intended to document the remedial actions for meeting nonresidential Statewide health and site-specific standards.

CORRECTIVE ACTION UNDER ACT 32, 1989

PREAMBLE 3

Action(s) Taken on the Following Plans and Reports Under the Storage Tank and Spill Prevention Act (35 P.S. §§ 6021.101—6021.2104).

Provisions of 25 Pa. Code Chapter 245, Subchapter D, Administration of the Storage Tank and Spill Prevention Program, require the Department of Environmental Protection (DEP) to publish in the *Pennsylvania Bulletin* a notice of its final actions on plans and reports.

A remedial action plan is submitted to summarize the site characterization, document the design and construction details for the remedial action, and describe how the remedial action will attain the selected remediation standard. The remedial action plan also provides results of studies performed and data collected to support the remedial action and a description of postremediation care requirements. A remedial action completion report is submitted to document cleanup of a release of a regulated substance at a site to the selected remediation standard. A remedial action completion report provides a description of the site investigation to characterize the nature and extent of contaminants in environmental media, the basis of selecting the environmental media of concern, documentation supporting the selection of residential or nonresidential exposure factors, a description of the remediation performed and summaries of sampling methodology and analytical results which demonstrate that the remediation has attained the cleanup standard selected.

DEP may approve or disapprove plans and reports submitted. This notice provides DEP's decision and, if relevant, the basis for disapproval.

For further information concerning plans or reports, please contact the Regional Office Program Manager previously listed in the notice.

Individuals in need of accommodations should contact DEP through the Pennsylvania Hamilton Relay Service at (800) 654-5984 (TDD users) or (800) 654-5988 (voice users).

DEP has received the following plans and reports.

Northeast Region: Environmental Cleanup & Brownfields Program, 2 Public Square, Wilkes-Barre, PA 18701-1915, 570-826-2511.

Contact: Eric Supey, Environmental Program Manager.

Convenient Food Mart 3025, Storage Tank Facility ID # **35-08522**, 401 Wyoming Avenue, Scranton, PA 18503, City of Scranton, **Lackawanna County**. MEA, 1365 Ackermanville Road, Bangor, PA 18013, on behalf of Convenient Food Marts of PA, Inc., 215 Clark Avenue, Clarks Summit, PA 18411, submitted a Remedial Action Completion Report concerning remediation of soil and groundwater contaminated with petroleum. The report demonstrated attainment of the Statewide health standards and was approved by DEP on October 10, 2024.

Southeast Region: Environmental Cleanup & Brownfields Program, 2 East Main Street, Norristown, PA 19401, 484-250-5900.

Contact: Richard M. Staron, Professional Geologist Manager, 484-250-5717.

Sunoco 0374 6427, Storage Tank Facility ID # **09-02292**, PA Turnpike Milepost 351.9 Westbound, Bensalem, PA 19047, Bensalem Township, **Bucks County**. GAI Consultants, 385 East Waterfront Drive, Homestead, PA 15130, on behalf of Pennsylvania Turnpike Commission, 2850 Turnpike Industrial Park, Middletown, PA 17057, submitted a Remedial Action Plan concerning remediation of soil contaminated with petroleum products. The plan was acceptable to meet the nonresidential Statewide health standards and was approved by DEP on October 8, 2024.

Southwest Region: Environmental Cleanup & Brownfields Program, 400 Waterfront Drive, Pittsburgh, PA 15222-4745, 412-442-4000.

Contact: Janelle Hromyak, Clerical Assistant 2, 412-442-4091.

7-Eleven #36153, Storage Tank Facility ID # **30-16353**, 1265 E. High St., Waynesburg, PA 15370-9555, Franklin Borough, **Greene County**. AECOM Technical Services, Inc., 625 West Ridge Pike, Suite E-100, Conshohocken, PA 19428, on behalf of 7-Eleven, Inc., P.O. Box 711 (0148), Dallas, TX 75221-0711, submitted a Combined Remedial Action Plan and Remedial Action Completion Report concerning remediation of soil and groundwater contaminated with unleaded gasoline, kerosene. The combined plan and report was not acceptable to meet the nonresidential Statewide health and site-specific standards and was disapproved by DEP on October 7, 2024.

Giant Eagle Inc. OK Grocery Co., Storage Tank Facility ID # **02-11255**, 755 Beechnut Dr., Pittsburgh, PA 15205, City of Pittsburgh, **Allegheny County**. Verdantas, LLC, 7000 Brooktree Road, Suite 310, Wexford, PA 15090, on behalf of Giant Eagle, Inc., 31, 35th Street, Pittsburgh, PA 15201, submitted a Remedial Action Plan

concerning remediation of groundwater contaminated with diesel. The plan was acceptable to meet the nonresidential Statewide health standards and was approved by DEP on October 7, 2024.

T Bones, Storage Tank Facility ID # **02-28578**, 100 VIP Drive, Wexford, PA 15090, Marshall Township, **Allegheny County**. Mountain Research, LLC, 825 25th Street, Altoona, PA 16601, on behalf of Thomas Weir, Jr., Esquire, 100 VIP Drive, Suite 100, Wexford, PA 15090, submitted a Remedial Action Completion Report concerning remediation of groundwater contaminated with unleaded gasoline parameters. The report demonstrated attainment of the nonresidential site-specific standards and was approved by DEP on October 9, 2024.

Former Renzie Mini Mart, Storage Tank Facility ID # **02-80598**, 2010 Eden Park Blvd., McKeesport, PA 15132-7619, City of McKeesport, **Allegheny County**. Letterle & Associates, Inc., 2859 Oxford Blvd, Allison Park, PA 15101, on behalf of 2010 Eden Park Boulevard, LLC, 2010 Eden Park Boulevard, McKeesport, PA 15132, submitted a Remedial Action Completion Report concerning remediation of soil and groundwater contaminated with unleaded gasoline. The report demonstrated attainment of the nonresidential site-specific standards and was approved by DEP on October 9, 2024.

SPECIAL NOTICES

WATER PROGRAMS

Request For Comment: Proposed Total Maximum Daily Loads (TMDLs) for Deer Creek in York County.

Central Office: Bureau of Clean Water, P.O. Box 8774, Harrisburg, PA 17105-8774.

Contact: Michael Morris, 717-772-5670.

The Department of Environmental Protection will accept comments on the proposed “TMDLs” developed for a subwatershed of Deer Creek under Section 303(d) of the Clean Water Act. The Pennsylvania Integrated Water Quality Monitoring and Assessment Report included stream segments listed as impaired for Aquatic Life Use in the watershed. The impairments addressed by this document were listed as being caused by excessive siltation due to: urban runoff/storm sewers, agriculture and habitat modification.

There currently are no State or Federal in-stream numerical water quality criteria for sediment. Therefore, the Department utilized a reference watershed approach to implement the applicable narrative criteria. The proposed TMDL document sets allowable loading of sediment in the Deer Creek subwatershed. The “TMDLs” included allocations for: nonpoint sources; bulk reserves for point sources not assigned individual wasteload allocations and future point sources; and margin of safety factors. Nonpoint source load allocations were made for cropland, hay/pasture land and streambank erosion associated with development source sectors present in the watershed. Data used in establishing the TMDLs were primarily generated using a water quality analysis model (Model My Watershed) made available through the Stroud Water Research Center.

The following table shows the estimated current sediment loadings within the watershed, the prescribed “TMDL” values, and % reductions needed under annual average conditions.

<i>Summary of “TMDL”—Based Load Reductions (expressed as annual averages) in the Deer Creek subwatershed</i>				
<i>Watershed</i>	<i>Pollutant</i>	<i>Existing Load (lbs/yr)</i>	<i>“TMDL” (lbs/yr)</i>	<i>% Reduction</i>
Deer Creek	Sediment	12,011,300	3,909,428	67

The following table shows the estimated current sediment loading within the watershed, the prescribed “TMDL” values, and % reductions needed under 99th percentile daily loading conditions.

<i>Summary of “TMDL”—Based Load Reductions (expressed as 99th percentile daily loading) in the Deer Creek subwatershed</i>				
<i>Watershed</i>	<i>Pollutant</i>	<i>Existing Load (lbs/d)</i>	<i>TMDL (lbs/d)</i>	<i>% Reduction</i>
Deer Creek	Sediment	504,366	166,286	67

The proposed TMDL document can be viewed at: <http://www.dep.state.pa.us/dep/deputate/watermgt/wqp/wqstandards/tmdl/DeerCreekSedimentTMDL.pdf>.

Otherwise, copies of the proposed TMDL document or supporting information may be requested by emailing Michael Morris at michamorri@pa.gov or calling him at 717-772-5670.

Written/typed comments will be accepted at the previously listed email address. While emailed comments are preferable, written comments may also be sent by mail to:

Michael Morris, Water Program Specialist
 Bureau of Clean Water
 Pennsylvania Department of Environmental Protection
 Rachel Carson State Office Building
 400 Market Street
 Harrisburg, PA 17105

Comments must be submitted within 30 days after publication of this notice in the October 26, 2024 issue of the *Pennsylvania Bulletin*. The Department will consider all written/typed comments submitted within the deadline prior to submitting the final TMDL document to EPA for approval.

Request For Comment: Proposed Total Maximum Daily Loads (TMDLs) for Muddy Run in Union County.

Contact: Michael Morris, 717-776-5670.

The Department of Environmental Protection will accept comments on the proposed “TMDLs” developed for the Muddy Run watershed under Section 303(d) of the Clean Water Act. The Pennsylvania Integrated Water Quality Monitoring and Assessment Report included stream segments listed as impaired for Aquatic Life Use in the watershed. The impairments addressed by this document were listed as being caused by excessive siltation from agriculture.

There currently are no state or Federal in-stream numerical water quality criteria for sediment. Therefore, the Department utilized a reference watershed approach to implement the applicable narrative criteria. The proposed TMDL document sets allowable loading of sediment in the Muddy Run watershed. The “TMDLs” included allocations for: nonpoint sources; bulk reserves for point sources not assigned individual wasteload allocations and future point sources; and margin of safety factors. Nonpoint source load allocations were made for cropland, hay/pasture land and streambank erosion in the watershed. Data used in establishing the TMDLs were primarily generated using a water quality analysis model (Model My Watershed) made available through the Stroud Water Research Center.

The following table shows the estimated current sediment loadings within the watershed, the prescribed “TMDL” values, and % reductions needed under annual average conditions.

<i>Summary of “TMDL”—Based Load Reductions (expressed as annual averages) in the Muddy Run watershed</i>				
<i>Watershed</i>	<i>Pollutant</i>	<i>Existing Load (lbs/yr)</i>	<i>“TMDL” (lbs/yr)</i>	<i>% Reduction</i>
Muddy Run	Sediment	1,528,232	379,826	75

The following table shows the estimated current sediment loading within the watershed, the prescribed “TMDL” values, and % reductions needed under 99th percentile daily loading conditions.

<i>Summary of “TMDL”—Based Load Reductions (expressed as 99th percentile daily loading) in the Muddy Run watershed</i>				
<i>Watershed</i>	<i>Pollutant</i>	<i>Existing Load (lbs/d)</i>	<i>TMDL (lbs/d)</i>	<i>% Reduction</i>
Muddy Run	Sediment	70,450	12,002	83

The proposed TMDL document can be viewed at: <http://www.dep.state.pa.us/dep/deputate/watermgt/wqp/wqstandards/tmdl/MuddyRunSedimentTMDL.pdf>

Otherwise, copies of the proposed TMDL document or supporting information may be requested by emailing Michael Morris at michamorri@pa.gov or calling him at 717-772-5670.

Written/typed comments will be accepted at the previously listed email address. While emailed comments are preferable, written comments may also be sent by mail to:

Michael Morris, Water Program Specialist
Bureau of Clean Water
Pennsylvania Department of Environmental Protection
Rachel Carson State Office Building
400 Market Street
Harrisburg, PA 17105

Comments must be submitted within 30 days after publication of this notice in the October 26, 2024 issue of the *Pennsylvania Bulletin*. The Department will consider all written/typed comments submitted within the deadline prior to submitting the final TMDL document to EPA for approval.

Application for National Pollutant Discharge Elimination System (NPDES) Permit under the Clean Streams Law and Federal Clean Water Act.

Southwest Region: Clean Water Program, 400 Waterfront Drive, Pittsburgh, PA 15222-4745, 412-442-4000.

Contact: Jace Marsh, 412-442-4139.

The Department of Environmental Protection (DEP) has received an application for a General NPDES Permit from the applicant named as follows to authorize existing discharges of Industrial Stormwater from the project site named as follows to surface waters of the Commonwealth.

Applicant: **RMC Group Inc.**

Applicant Address: 270 Smith Township State Road, Burgettstown, PA 15021-2123

Application Number: **PAG036577**

Project Site Name: RC Concrete

Municipality/County: Smith Township, **Washington County**

Surface Waters Receiving Discharges: Tributary 33847 to Burgetts Fork (WWF), Warm Water Fishes

Project Description: Stormwater discharge from facility operating as a concrete plant, septage hauling service, roll-off container rental service, and portable toilet rental service

DEP has made a tentative decision to deny the application for the General NPDES Permit. A 30-day public comment period applies to this application and tentative decision. Interested persons may submit written comments to DEP at the address previously listed for DEP’s consideration in taking a final action on the permit application. You may also review the permit application file by contacting DEP’s File Review Coordinator at 412-442-4000.

FEDERAL WATER POLLUTION CONTROL ACT, SECTION 401

The Department has taken the following actions on previously received permit applications, requests for Environmental Assessment approval and requests for Water Quality Certification under section 401 of the Federal Water Pollution Control Act (FWPCA) (33 U.S.C.A. § 1341).

Any person aggrieved by this action may challenge it in an appropriate legal forum. The state and Federal courts are currently split on whether the proper forum to challenge a Department permit, authorization or approval for a facility or activity subject to the Federal Natural Gas Act, 15 U.S.C.A. §§ 717 et seq., is the United States Court of Appeals for the Third Circuit or the Pennsylvania Environmental Hearing Board. See *Delaware Riverkeeper Network v. Sec'y, Dep't. of Env'tl. Prot.*, 833 F.3d 360 (3d Cir. 2016); *Delaware Riverkeeper Network v. Sec'y, Dep't. of Env'tl. Prot.*, 903 F.3d 65 (3d Cir. 2018), cert. denied, 139 S. Ct. 1648, 203 L. Ed. 899 (2019) and *Cole v. Dep't. of Env'tl. Prot.*, 1577 C.D. 2019 WL 2420667 (Pa. Cmwlth Ct. June 15, 2021) (Pet. for Allowance of Appeal pending); *West Rockhill Twp. v. Dep't. of Env'tl. Prot.*, No. 1595 C.D. 2019 WL 2426014 (Pa. Cmwlth. June

15, 2021) (Pet. for Allowance of Appeal pending). You should promptly consult with a lawyer on the steps to take if you wish to challenge this action and to best protect your interests. Important legal rights are at stake. You should show this document to a lawyer at once.

Actions on applications for the following activities filed under the Dam Safety and Encroachments Act (32 P.S. §§ 693.1—693.27), section 302 of the Flood Plain Management Act (32 P.S. § 679.302) and The Clean Streams Law and Notice of Final Action for Certification under section 401 of the FWPCA.

Regional Permit Coordination Office: 400 Market Street, Harrisburg, PA 17101, Email: RA-EPREGIONALPERMIT@pa.gov.

ESG830024001-00. The Department of Environmental Protection (Department) provides notice of final action regarding the following Chapter 102, Erosion and Sediment Control Permit Application related to Earth Disturbance Associated with Oil and Gas Exploration, Production, Processing or Treatment Operations or Transmission Facilities. Line 1711 Indiana County Cathodic Protection Project, Installation of a 2" diameter anode cable along the existing steel pipeline.

Permit No.	Applicant Name and Address	Counties	DEP Office
ESG830024001-00	Columbia Gas Transmission LLC P.O. Box 1273 1700 MacCorkle Ave SE Charleston, WV 25325	Clearfield County Indiana County	Regional Permit Coordination Office

Any person aggrieved by this action may challenge it in an appropriate legal forum. The state and Federal courts are currently split on whether the proper forum to challenge a Department permit, authorization or approval for a facility or activity subject to the Federal Natural Gas Act, 15 U.S.C.A. §§ 717 et seq., is the United States Court of Appeals for the Third Circuit or the Pennsylvania Environmental Hearing Board. See *Delaware Riverkeeper Network v. Sec'y, Dep't. of Env'tl. Prot.*, 833 F.3d 360 (3d Cir. 2016); *Delaware Riverkeeper Network v. Sec'y, Dep't. of Env'tl. Prot.*, 903 F.3d 65 (3d Cir. 2018), cert. denied, 139 S. Ct. 1648, 203 L. Ed. 899 (2019) and *Cole v. Dep't. of Env'tl. Prot.*, 1577 C.D. 2019 WL 2420667 (Pa. Cmwlth Ct. June 15, 2021) (Pet. for Allowance of Appeal pending); *West Rockhill Twp. v. Dep't. of Env'tl. Prot.*, No. 1595 C.D. 2019 WL 2426014 (Pa. Cmwlth. June 15, 2021) (Pet. for Allowance of Appeal pending). You should promptly consult with a lawyer on the steps to take if you wish to challenge this action and to best protect your interests. Important legal rights are at stake. You should show this document to a lawyer at once.

Actions on applications for the following activities filed under the Dam Safety and Encroachments Act (32 P.S. §§ 693.1—693.27), section 302 of the Flood Plain Management Act (32 P.S. § 679.302) and The Clean Streams Law and Notice of Final Action for Certification under section 401 of the FWPCA.

Regional Permit Coordination Office: 400 Market Street, Harrisburg, PA 17101, Email: RA-EPREGIONALPERMIT@pa.gov.

ESG830023001-01. The Department of Environmental Protection (Department) provides notice of final action regarding the following Chapter 102, Erosion and Sediment Control Permit Application related to Earth Disturbance Associated with Oil and Gas Exploration, Production, Processing or Treatment Operations or Transmission Facilities. Line 1711 Westmoreland County Cathodic Protection Project, A major amendment to the permit is proposed to grade and install station pipe within the existing limit of disturbance. Additional Additional erosion and sediment control BMPs will be installed. The area is to be restored once construction of the additional station pipe is completed. No additional post construction stormwater management BMPs are necessary.

Permit No.	Applicant Name and Address	Counties	DEP Office
ESG830023001-01	Columbia Gas Transmission LLC P.O. Box 1273 1700 MacCorkle Ave SE Charleston, WV 25325	Westmoreland County	Regional Permit Coordination Office

Any person aggrieved by this action may challenge it in an appropriate legal forum. The state and Federal courts are currently split on whether the proper forum to challenge a Department permit, authorization or approval for a facility or activity subject to the Federal Natural Gas Act, 15 U.S.C.A. §§ 717 et seq., is the United States Court of Appeals for the Third Circuit or the Pennsylvania Environmental Hearing Board. See *Delaware Riverkeeper Network v. Sec'y, Dep't. of*

Envtl. Prot., 833 F.3d 360 (3d Cir. 2016); *Delaware Riverkeeper Network v. Sec'y, Dep't. of Env'tl. Prot.*, 903 F.3d 65 (3d Cir. 2018), cert. denied, 139 S. Ct. 1648, 203 L. Ed. 899 (2019) and *Cole v. Dep't. of Env'tl. Prot.*, 1577 C.D. 2019 WL 2420667 (Pa. Cmwlth Ct. June 15, 2021) (Pet. for Allowance of Appeal pending); *West Rockhill Twp. v. Dep't of Env'tl. Prot.*, No. 1595 C.D. 2019 WL 2426014 (Pa. Cmwlth. June 15, 2021) (Pet. for Allowance of Appeal pending). You should promptly consult with a lawyer on the steps to take if you wish to challenge this action and to best protect your interests. Important legal rights are at stake. You should show this document to a lawyer at once.

[Pa.B. Doc. No. 24-1533. Filed for public inspection October 25, 2024, 9:00 a.m.]

DEPARTMENT OF ENVIRONMENTAL PROTECTION

Food Recovery Infrastructure Grant; Opening of Grant Application Period

The Department of Environmental Protection (Department) announces an opportunity to apply for up to \$50,000 in grant funding offered through the Food Recovery Infrastructure Grant Program (Grant Program). This funding is available for registered section 501(c)(3) non-profit organizations operating in this Commonwealth (26 U.S.C. § 501(c)(3)) for grant assistance for the proper management and operation of food waste reduction under the Municipal Waste Planning, Recycling and Waste Reduction Act (Act 101) (53 P.S. §§ 4000.101—4000.1904).

Food recovery infrastructure grants will be awarded to registered nonprofit organizations for the procurement of equipment (refrigerators, freezers, refrigerant and non-refrigerant box trucks, cargo vans, pallet jacks, dollies, hand fork lifts, stoves, ovens and microwaves) to reduce food waste disposal from food retailers, wholesalers, agriculture organizations, farms and cooperatives (grocery stores and the like) by repurposing and redistributing apparently safe and wholesome foods to nonprofits in this Commonwealth that provide food to segments of the public.

The registered nonprofit organization must provide proof of their nonprofit status and describe their current food recovery operation and explain how the food infrastructure equipment will enhance their current program. The registered nonprofit organization must also provide a description of their proposed program and provide what food retailers, wholesalers, agriculture organizations, farms and cooperatives (grocery stores and the like) will be partners for the project. Additionally, the registered nonprofit organization must provide a description of how the program will be operated by staff and or volunteers, or both.

Grant awards are predicated on the receipt of recycling fees required by sections 701 and 702 of Act 101 (53 P.S. §§ 4000.701 and 4000.702) and the availability of moneys in the Recycling Fund.

The maximum grant to a registered nonprofit organization cannot exceed \$50,000 for the procurement of food infrastructure equipment attributable exclusively to the grant project. Potential applicants are required to meet with their Department's Regional Planning and Recycling Coordinator prior to submitting an application for funding consideration.

Special consideration will be given to those applicants identified in Environmental Justice (EJ) Areas:

- The Department defines EJ Areas as “A geographic area characterized by increased pollution burden, and sensitive or vulnerable populations based on demographic and environmental data.”

Grant applications must be submitted through the Electronic Single Application web site, eGrants, at <https://grants.pa.gov>. Applications must be received by 11:59 p.m. on February 28, 2025, to be eligible for funding.

Inquiries concerning this notice and requests for more information about this Grant Program should be directed to Jessica Shilladay, Organics Recycling Coordinator, Department of Environmental Protection, Rachel Carson State Office Building, Bureau of Waste Management, Division of Waste Minimization and Planning, P.O. Box 8472, Harrisburg, PA 17105-8472 at jesshillad@pa.gov or (717) 787-0125.

Language Access

For applicants who are deaf, hard of hearing, deafblind or have a speech disorder, the Pennsylvania Hamilton Relay Service is available by calling (800) 654-5984 (TTY users) or (800) 654-5988 (voice users) and request that the call be relayed to Jessica Shilladay at (717) 787-0125.

Translations of this document are available. To request a translation, contact the Department by phone at (717) 787-0125 or by e-mail at jesshillad@pa.gov.

Las traducciones de este documento están disponibles. Si desea solicitar una traducción, comuníquese con DEP por teléfono al 717.787.0125 o por correo electrónico a jesshillad@pa.gov.

Бản dịch của tài liệu này có sẵn. Nếu bạn muốn yêu cầu bản dịch, hãy liên hệ với DEP qua điện thoại theo số 717.787.0125 hoặc gửi email theo số jesshillad@pa.gov.

Übersetzungen dieses Dokuments sind verfügbar. Wenn Sie eine Übersetzung anfordern möchten, kontaktieren Sie DEP telefonisch unter 717.787.0125 oder per E-Mail unter jesshillad@pa.gov.

Des traductions de ce document sont disponibles. Si vous souhaitez demander une traduction, communiquez avec DEP par téléphone au 717.787.0125 ou par courriel jesshillad@pa.gov.

यस कागजातको अनुवाद हरू उपलब्ध छन्।
यदि तपाईं अनुवाद अनुरोध गर्न चाहनुहुन्छ भने,
717.787.0125 मा फोन द्वारा डीईपी सम्पर्क
गर्नुहोस् वा jesshillad@pa.gov इमेल गर्नुहोस्।

આ દસ્તાવેજના અનુવાદો ઉપલબ્ધ છે. જો તમે અનુવાદની વિનંતી કરવા માંગતા હો, તો ડીઇપીનો ફોન દ્વારા **717.787.0125** પર સંપર્ક કરો અથવા jesshillad@pa.gov પર ઇમેઇલ કરો.

ترجمات هذه الوثيقة متاحة. إذا كنت ترغب في طلب ترجمة، فاتصل بـ DEP عبر الهاتف على **717.787.0125** أو البريد الإلكتروني على jesshillad@pa.gov.

Переводы этого документа доступны. Если вы хотите запросить перевод, свяжитесь с DEP по телефону **717.787.0125** или по электронной почте jesshillad@pa.gov.

이 문서의 번역을 사용할 수 있습니다. 번역을 요청하려면 전화 **717.787.0125** 또는 이메일 jesshillad@pa.gov 로 DEP 에 문의하십시오.

本文档的翻译可用。如果您想请求翻译，请通过电话 **717.787.0125** 或发送电子邮件至 jesshillad@pa.gov 联系 DEP。

Regional Planning and Recycling Coordinators

Southeast Region
Bucks, Chester, Delaware, Montgomery and Philadelphia Counties

Department of Environmental Protection
Waste Management Program
2 East Main Street
Norristown, PA 19401
(484) 250-5900
Mary Alice Reisse, mreisse@pa.gov
Ann Ryan, aryan@pa.gov

Northeast Region

Carbon, Lackawanna, Lehigh, Luzerne, Monroe, Northampton, Pike, Schuylkill, Susquehanna, Wayne and Wyoming Counties

Department of Environmental Protection
Waste Management Program
2 Public Square
Wilkes-Barre, PA 18711-0790
(570) 826-2108
Berit Case, bcase@pa.gov

Southcentral Region

Adams, Bedford, Berks, Blair, Cumberland, Dauphin, Franklin, Fulton, Huntingdon, Juniata, Lancaster, Lebanon, Mifflin, Perry and York Counties

Department of Environmental Protection
Waste Management Program
909 Elmerton Avenue
Harrisburg, PA 17110-8200
(717) 705-6638
Carrie Fleming, cafleming@pa.gov

Northcentral Region

Bradford, Cameron, Centre, Clearfield, Clinton, Columbia, Lycoming, Montour, Northumberland, Potter, Snyder, Sullivan, Tioga and Union Counties

Department of Environmental Protection
Waste Management Program
208 West 3rd Street, Suite 101
Williamsport, PA 17701
(570) 916-8648
Joseph Delgrippo, jdelgrippo@pa.gov

Southwest Region

Allegheny, Beaver, Cambria, Fayette, Greene, Somerset, Washington and Westmoreland Counties

Department of Environmental Protection
Waste Management Program
400 Waterfront Drive
Pittsburgh, PA 15222-4745
(412) 442-4000
Michael Celaschi, mcelaschi@pa.gov
Bradley Cunningham, bcunningha@pa.gov
Bill Jester, wijester@pa.gov

Northwest Region

Armstrong, Butler, Clarion, Crawford, Elk, Erie, Forest, Indiana, Jefferson, Lawrence, McKean, Mercer, Venango and Warren Counties

Department of Environmental Protection
Waste Management Program
230 Chestnut Street
Meadville, PA 16335-3481
(814) 332-6981
Regina Schweinsberg, rschweinsb@pa.gov

JESSICA SHIRLEY,
Acting Secretary

[Pa.B. Doc. No. 24-1534. Filed for public inspection October 25, 2024, 9:00 a.m.]

DEPARTMENT OF ENVIRONMENTAL PROTECTION

Household Hazardous Waste Education Grant Award under Section 901 of the Municipal Waste Planning, Recycling and Waste Reduction Act, Act 101 of 1988

The Department of Environmental Protection announces the following grant to Berks County under section 901 of the Municipal Waste Planning, Recycling and Waste Reduction Act (Act 101) (53 P.S. § 4000.901) and section 208 of the Small Business and Household Pollution Prevention Program Act (35 P.S. § 6029.208).

Planning grants are awarded to counties for 80% of approved costs for preparing municipal waste management plans, as required by Act 101, for carrying out related studies, surveys, investigations, inquiries, research and analysis, including those related to siting, environmental mediation, education programs on pollution prevention and household hazardous waste (HHW) and providing technical assistance to small businesses for pollution prevention. Grants may be awarded for feasibility studies and project development for municipal waste processing or disposal facilities, except for facilities for the combustion of municipal waste that are not proposed to be operated for the recovery of energy. Grant awards are predicated on the receipt of recycling fees required by sections 701 and 702 of Act 101 (53 P.S. §§ 4000.701 and 4000.702) and the availability of funds in the Recycling Fund.

Inquiries regarding the grant offering can be directed to Janet Heindel, Department of Environmental Protection, Bureau of Waste Management, Division of Waste Minimization and Planning, Rachel Carson State Office Building, P.O. Box 8472, Harrisburg, PA 17105-8472, at jaheindel@pa.gov or (717) 787-7614.

Act 101, Section 901 HHW Education Grant

<i>Region</i>	<i>County</i>	<i>Applicant</i>	<i>Project</i>	<i>Grant</i>
Southcentral	Berks	Berks County	HHW Education	\$27,997

JESSICA SHIRLEY,
Acting Secretary

[Pa.B. Doc. No. 24-1535. Filed for public inspection October 25, 2024, 9:00 a.m.]

DEPARTMENT OF HEALTH

Ambulatory Surgical Facilities; Requests for Exceptions

The following ambulatory surgical facility (ASF) has filed a request for an exception under 28 Pa. Code § 51.33 (relating to requests for exceptions) with the Department of Health (Department), which has authority to license ASFs under the Health Care Facilities Act (35 P.S. §§ 448.101—448.904b). The following request for an exception relates to regulations governing ASF licensure in 28 Pa. Code Chapters 29, 51 and 551—571 (relating to miscellaneous health provisions; general information; and ambulatory surgical facilities).

<i>Facility Name</i>	<i>Regulation and relating to</i>
Surgical Arts Center, LLC	28 Pa. Code § 569.35(7) (relating to general safety precautions)

The following ASF has filed a request for an exception under 28 Pa. Code § 571.1 (relating to minimum standards). Requests for exceptions under this section relate to *Guidelines for Design and Construction of Hospitals and of Outpatient Facilities*, as published by the Facility Guidelines Institute (FGI *Guidelines*). The following list includes the citation to the section of the FGI *Guidelines* for which the hospital is seeking an exception and the year of publication.

<i>Facility Name</i>	<i>Guidelines Section and relating to</i>	<i>Yr^{1,2}</i>
Wexford Surgery Center	A2.1-3.2.4.2(1)(c) space requirements	22-O

¹ 2018 Year FGI Regulations for Outpatient Facilities are indicated by “-O.”

² 2022 Year FGI Regulations for Outpatient Facilities are indicated by “-O.”

The previously listed requests are on file with the Department. Persons may receive a copy of a request for exception by requesting a copy from the Department of Health, Division of Acute and Ambulatory Care, Room 532, Health and Human Services Building, Harrisburg, PA 17120, (717) 783-8980, fax (717) 772-2163, ra-paexcept@pa.gov. Persons who wish to comment on an exception request may do so by sending a letter by mail, e-mail or facsimile to the Division at the previously listed contact information. Comments received by the Department within 10 days after the date of publication of this notice will be reviewed by the Department before it decides whether to approve or disapprove the request for exception.

Persons with a disability who wish to obtain a copy of a request and/or provide comments to the Department and require an auxiliary aid, service or other accommodation to do so should contact the Director, Division of Acute and Ambulatory Care at (717) 783-8980, or for speech and/or hearing-impaired persons, call the Pennsylvania Hamilton Relay Service at (800) 654-5984 (TDD users) or (800) 654-5988 (voice users).

DR. DEBRA L. BOGEN,
Secretary

[Pa.B. Doc. No. 24-1536. Filed for public inspection October 25, 2024, 9:00 a.m.]

DEPARTMENT OF HEALTH

Hospitals; Requests for Exceptions

The following hospitals have filed requests for exceptions under 28 Pa. Code § 51.33 (relating to requests for exceptions) with the Department of Health (Department), which has authority to license hospitals under the Health Care Facilities Act (35 P.S. §§ 448.101—448.904b). The following requests for exceptions relate to regulations governing hospital licensure in 28 Pa. Code Chapters 51 and 101—158 (relating to general information; and general and special hospitals).

<i>Facility Name</i>	<i>Regulation and relating to</i>
Conemaugh Memorial Medical Center	28 Pa. Code § 103.31 (relating to the chief executive officer)
Conemaugh Meyersdale Medical Center	28 Pa. Code § 103.31
Conemaugh Miners Medical Center	28 Pa. Code § 103.31
Conemaugh Nason Medical Center	28 Pa. Code § 103.31
Jefferson Abington Hospital	28 Pa. Code § 103.31
Jefferson Lansdale Hospital	28 Pa. Code § 103.31

The following hospitals have filed requests for exceptions under 28 Pa. Code § 153.1 (relating to minimum standards). Requests for exceptions under this section relate to minimum standards that hospitals must comply with under the *Guidelines for Design and Construction of Hospitals—2018 Edition*, *Guidelines for Design and Construction of Outpatient Facilities—2018 Edition* or the *Guidelines for Design and Construction of Hospitals—2022 Edition*, *Guidelines for Design and Construction of Outpatient Facilities—2022 Edition*. The following list includes the citation to the section under the *Guidelines* that the hospital is seeking an exception.

<i>Facility Name</i>	<i>FGI Guidelines Section and relating to</i>	<i>Yr^{1,2}</i>
Geisinger-Lewistown Hospital	2.2-3.4.3.2(2)(a)(ii) space requirements	22
Punxsutawney Area Hospital, Inc.	2.1-8.4.4 medical gas and vacuum systems	22
UPMC Saint Margaret	2.2-3.5.2.2(1)(b)(i) space requirements	22

¹ 2018 Year FGI Regulations for Outpatient Facilities are indicated by “-O.”

² 2022 Year FGI Regulations for Outpatient Facilities are indicated by “-O.”

The previously listed requests are on file with the Department. Persons may receive a copy of a request for exception by requesting a copy from the Department of Health, Division of Acute and Ambulatory Care, Room 532, Health and Human Services Building, Harrisburg, PA 17120, (717) 783-8980, fax (717) 772-2163, ra-paexcept@pa.gov. Persons who wish to comment on an exception request may do so by sending a letter by mail, e-mail or facsimile to the Division at the previously listed contact information. Comments received by the Department within 10 days after the date of publication of this notice will be reviewed by the Department before it decides whether to approve or disapprove the request for exception.

Persons with a disability who wish to obtain a copy of a request and/or provide comments to the Department and require an auxiliary aid, service or other accommodation to do so should contact the Director, Division of Acute and Ambulatory Care at (717) 783-8980, for speech and/or hearing impaired persons V/TT (717) 783-6154, or for speech and/or hearing impaired persons, call the Pennsylvania Hamilton Relay Service at (800) 654-5984 (TDD users) or (800) 654-5988 (voice users).

DR. DEBRA L. BOGEN,
Secretary

[Pa.B. Doc. No. 24-1537. Filed for public inspection October 25, 2024, 9:00 a.m.]

DEPARTMENT OF HEALTH

Human Immunodeficiency Virus (HIV) Community Prevention Planning Committee; Public Meetings

The Statewide HIV Planning Group, established by the Department of Health (Department) under sections 301(a) and 317 of the Public Health Service Act (42 U.S.C. §§ 241(a) and 247b), will hold public meetings at the Hilton Harrisburg, One North 2nd Street, Harrisburg, PA 17101 on Wednesday, November 20, 2024, from 9 a.m. to 5 p.m. and on Thursday, November 21, 2024, from 9 a.m. to 4:30 p.m.

Participants can also access the meetings virtually through the following options:

To join Microsoft Teams meetings, individuals will need to connect by phone; this can be done by dialing the following number and entering the meeting ID listed as follows:

Day 1: Main Meeting

Call-in Information:

Toll Free: (866) 588-4789

Phone Conference ID: 623 678 547#

<https://bit.ly/HPGday1>

Day 1: Evaluation Subcommittee Time

Call-in Information:

Toll Free: (866) 588-4789

Phone Conference ID: 942470681#

<https://bit.ly/HPG-eval>

*Day 1: Intersectional and Innovation Subcommittee Time**Call-in Information:*

Toll Free: (866) 588-4789

Phone Conference ID: 132692860#

<https://bit.ly/HPGIandI>*Day 2: Main Meeting**Call-in Information:*

Phone Number: (866) 588-4789

Phone Conference ID: 418151378#

<https://bit.ly/HPGday2>*Day 2: Subcommittee Time**Call-in Information:*

Phone Number: (866) 588-4789

Phone Conference ID: 926020052#

<https://bit.ly/HPGsubcom>

Jurisdictional HIV prevention planning is a required activity of the Department's Centers for Disease Control and Prevention Integrated HIV Surveillance and Prevention Programs for Health Departments grant. Additionally, the Ryan White HIV/AIDS Treatment Extension Act of 2009 (Pub.L. 111-87), previously known as the Ryan White Comprehensive AIDS Resources Emergency Act of 1990 (42 U.S.C. §§ 300ff-21—300ff-38), requires that the Department engage in a public advisory planning process in developing a comprehensive plan. The purpose of these meetings is to conduct an integrated prevention and care HIV planning process by which the Department works in partnership with the community and stakeholders to enhance access to HIV prevention, care and treatment services.

For additional information or for persons with a disability who wish to attend the meetings who require an auxiliary aid, service or other accommodation to do so, contact Kyle Fait, Planning Coordinator, Department of Health, Bureau of Communicable Diseases, 625 Forster Street, Health and Human Services Building, Harrisburg, PA 17120, (717) 260-8929, or for speech and/or hearing impaired persons, call the Pennsylvania Hamilton Relay Service at (800) 654-5984 (TDD users) or (800) 654-5988 (voice users).

The Department reserves the right to cancel these meetings without prior notice.

DR. DEBRA L. BOGEN,
Secretary

[Pa.B. Doc. No. 24-1538. Filed for public inspection October 25, 2024, 9:00 a.m.]

DEPARTMENT OF HEALTH

Organ Donation Advisory Committee Meeting

The Organ Donation Advisory Committee, established under 20 Pa.C.S. § 8622 (relating to The Governor Robert P. Casey Memorial Organ and Tissue Donation Awareness Trust Fund), will hold a public meeting on Thursday, November 7, 2024, from 10 a.m. to 1:30 p.m. The purpose of the meeting is to review progress in the area of organ and tissue donation in this Commonwealth, recommend education and awareness activities, recommend priorities in expenditures from the Organ and Tissue Donation Awareness Fund (Fund) and advise the Secretary of Health on matters relating to the administration of the Fund. The meeting will be held at the Department of Health, 625 Forster Street, 10th Floor, Room 1000,

Harrisburg, PA. There will be a virtual option available using Microsoft Teams. The information for calling into the meeting is to dial (267) 332-8737 and use conference ID: 149 165 834#. Contact the Organ Donation Program at (717) 787-5876 or ra-dhorgandonation@pa.gov to RSVP or with any questions regarding the meeting. It is requested that all RSVP responses are received no later than November 1, 2024.

For additional information or for persons with a disability who wish to attend the meeting and require an auxiliary aid, service or other accommodation to do so, contact Amy Flaherty, Director, Division of Nutrition and Physical Activity, Bureau of Health Promotion and Risk Reduction, Room 1000, Health and Human Services Building, Harrisburg, PA, (717) 787-5876, or for speech and/or hearing impaired persons, call the Pennsylvania Hamilton Relay Service at (800) 654-5984 (TDD users) or (800) 654-5988 (voice users).

This meeting is subject to cancellation without notice.

DR. DEBRA L. BOGEN,
Secretary

[Pa.B. Doc. No. 24-1539. Filed for public inspection October 25, 2024, 9:00 a.m.]

DEPARTMENT OF HUMAN SERVICES

Availability of the Temporary Assistance for Needy Families State Plan; Correction

An error occurred in the notice published at 54 Pa.B. 6344 (October 5, 2024). The second paragraph under "Public Comment" should read "[c]opies of the State Plan" rather than "[c]opies of the 2021 State Plan." The document is corrected as follows with ellipses referring to the existing text of the notice:

* * * * *

Public Comment

Future amendments to the 2024 State Plan will incorporate suggestions and recommendations received during the comment period. The 45-day comment period begins on the date this notice is published in the *Pennsylvania Bulletin*.

Copies of the State Plan are available for all interested individuals and groups by written request or at the Department's web site at pa.gov/en/agencies/dhs.html. Written requests should be directed to Carl Feldman, Attention: TANF State Plan, Director, Bureau of Policy, Office of Income Maintenance, CoPA HUB, Suite 240/250, 2525 North 7th Street, Harrisburg, PA 17110.

Interested persons are invited to submit written comments regarding this notice to the Department at the Bureau of Policy address previously listed. Comments received within 45 days will be reviewed and considered for any subsequent revision of the State Plan.

Persons with a disability who require an auxiliary aid or service may submit comments using the Pennsylvania Hamilton Relay Service at (800) 654-5984 (TDD users) or (800) 654-5988 (voice users).

VALERIE A. ARKOOSH,
Secretary

[Pa.B. Doc. No. 24-1540. Filed for public inspection October 25, 2024, 9:00 a.m.]

DEPARTMENT OF REVENUE

Pennsylvania Candy Cane Count-Up Instant Lottery Game 1714

Under the State Lottery Law (72 P.S. §§ 3761-101—3761-314) and 61 Pa. Code § 819.203 (relating to notice of instant game rules), the Secretary of Revenue hereby provides public notice of the rules for the following instant lottery game:

1. *Name:* The name of the game is Pennsylvania Candy Cane Count-Up (hereafter “Candy Cane Count-Up”). The game number is PA-1714.

2. *Price:* The price of a Candy Cane Count-Up instant lottery game ticket is \$3.

3. *Play symbols:* Each Candy Cane Count-Up instant lottery game ticket will contain one play area with 24 play symbols. The play symbols and their captions, located in the play area, are: Drum (DRUM) symbol, Stocking (STOCKING) symbol, Tree (TREE) symbol, Bells (BELLS) symbol, Reindeer (DEER) symbol, Light (LIGHT) symbol, Bag (BAG) symbol, Gingerbread Cookie (COOKIE) symbol, Ice Skate (SKATE) symbol, Snowflake (SNWFLK) symbol, Firewood (FIREWOOD) symbol, Mitten (MITTEN) symbol, Holly (HOLLY) symbol, Ornament (ORNAMENT) symbol, Present (PRESENT) symbol, Snow Globe (SNOWGLOBE) symbol, Candle (CANDLE) symbol, Snowman (SNOWMN) symbol, Wreath (WREATH) symbol, Scarf (SCARF) symbol, Trumpet (TRUMPET) symbol, Penguin (PENGUIN) symbol, Owl (OWL) symbol, Candy Cane (CNDYCN) symbol and a Cash (WIN30) symbol.

4. *Prizes:* The prizes that can be won in this game are: \$3, \$5, \$10, \$20, \$30, \$50, \$100, \$300, \$1,000, \$3,000 and \$50,000. For a complete description of how these prizes can be won, see section 8 (relating to number and description of prizes and approximate odds). A player can win up to ten times on a ticket.

5. *Approximate number of tickets printed for the game:* Approximately 5,400,000 tickets will be printed for the Candy Cane Count-Up instant lottery game.

6. *Second-Chance Drawing:* The Pennsylvania Lottery (“Lottery”) will conduct a HO HO WHOa Second-Chance Drawing (“Drawing”) for which non-winning Candy Cane Count-Up lottery game tickets may be eligible as provided for in section 9 (relating to second-chance drawing).

7. *Determination of prize winners:*

(a) Holders of tickets with 12 Candy Cane (CNDYCN) symbols in the play area, on a single ticket, shall be entitled to a prize of \$50,000.

(b) Holders of tickets with 11 Candy Cane (CNDYCN) symbols in the play area, on a single ticket, shall be entitled to a prize of \$3,000.

(c) Holders of tickets with ten Candy Cane (CNDYCN) symbols in the play area, on a single ticket, shall be entitled to a prize of \$1,000.

(d) Holders of tickets with nine Candy Cane (CNDYCN) symbols in the play area, on a single ticket, shall be entitled to a prize of \$300.

(e) Holders of tickets with eight Candy Cane (CNDYCN) symbols in the play area, on a single ticket, shall be entitled to a prize of \$100.

(f) Holders of tickets with seven Candy Cane (CNDYCN) symbols in the play area, on a single ticket, shall be entitled to a prize of \$50.

(g) Holders of tickets with six Candy Cane (CNDYCN) symbols in the play area, on a single ticket, shall be entitled to a prize of \$30.

(h) Holders of tickets upon which a Cash (WIN30) symbol appears in the play area, on a single ticket, shall be entitled to a prize of \$30.

(i) Holders of tickets with five Candy Cane (CNDYCN) symbols in the play area, on a single ticket, shall be entitled to a prize of \$20.

(j) Holders of tickets with four Candy Cane (CNDYCN) symbols in the play area, on a single ticket, shall be entitled to a prize of \$10.

(k) Holders of tickets with three Candy Cane (CNDYCN) symbols in the play area, on a single ticket, shall be entitled to a prize of \$5.

(l) Holders of tickets with two Candy Cane (CNDYCN) symbols in the play area, on a single ticket, shall be entitled to a prize of \$3.

8. *Number and description of prizes and approximate odds:* The following table sets forth the approximate number of winners, amounts of prizes and approximate odds of winning:

<i>Scratch The PLAY AREA. Count The Number Of “Candy Cane” (CNDYCN) Symbols Revealed In The PLAY AREA To Win The Corresponding Prize Shown In The PRIZE LEGEND. Win With:</i>	<i>Win:</i>	<i>Approximate Odds Are 1 In:</i>	<i>Approximate No. Of Winners Per 5,400,000 Tickets:</i>
2 CANDY CANE SYMBOLS	\$3	8	675,000
3 CANDY CANE SYMBOLS	\$5	25.64	210,600
4 CANDY CANE SYMBOLS	\$10	43.48	124,200
5 CANDY CANE SYMBOLS	\$20	90.91	59,400
\$30 w/ CASH	\$30	83.33	64,800
6 CANDY CANE SYMBOLS	\$30	1,000	5,400
(5 CANDY CANE SYMBOLS) + (\$30 w/ CASH)	\$50	184.62	29,250
7 CANDY CANE SYMBOLS	\$50	1,200	4,500

<i>Scratch The PLAY AREA. Count The Number Of "Candy Cane" (CNDYCN) Symbols Revealed In The PLAY AREA To Win The Corresponding Prize Shown In The PRIZE LEGEND. Win With:</i>	<i>Win:</i>	<i>Approximate Odds Are 1 In:</i>	<i>Approximate No. Of Winners Per 5,400,000 Tickets:</i>
(4 CANDY CANE SYMBOLS) + ((\$30 w/ CASH) × 3)	\$100	2,400	2,250
8 CANDY CANE SYMBOLS	\$100	12,000	450
(\$30 w/ CASH) × 10	\$300	12,000	450
9 CANDY CANE SYMBOLS	\$300	12,000	450
10 CANDY CANE SYMBOLS	\$1,000	24,000	225
11 CANDY CANE SYMBOLS	\$3,000	180,000	30
12 CANDY CANE SYMBOLS	\$50,000	540,000	10

Reveal a "Cash" (WIN30) symbol to win \$30 instantly!

Prizes, including top prizes, are subject to availability at the time of purchase.

9. *Second-Chance Drawing:* The Pennsylvania Lottery's HO HO wHOa Second-Chance Drawing for qualifying instant lottery game tickets:

(a) *Qualifying Tickets:* Non-winning PA-1711 Jingle Jangle Jackpot (\$20), PA-1712 Deck the Hall\$ Doubler (\$10), PA-1713 NATIONAL LAMPOON'S CHRISTMAS VACATION (\$5), PA-1714 Candy Cane Count-Up (\$3), PA-1715 Gifts Under the Tree (\$2) and PA-1716 Nutcracker Cash (\$1) instant lottery game tickets ("Qualifying Tickets") are eligible for entry into the Drawing.

(b) *Participation and entry:*

(1) Entrants must have a registered lottery account in order to participate in the Drawing. To create a lottery account, visit <https://www.PAiLottery.com>. Creating a lottery account is free.

(2) A registered lottery account holder is subject to the iLottery regulations and specifically agrees to be bound by the iLottery terms and conditions located at <https://www.pailottery.com/signup/terms-and-conditions/>, as well as any related policies.

(3) To establish a lottery account, players must provide the following information:

(i) The player's name as it appears on a valid government-issued identification or tax documents;

(ii) The player's date of birth;

(iii) The entire or last four digits of the player's Social Security Number, or comparable equivalent;

(iv) The player's address;

(v) The player's telephone number;

(vi) The player's email address;

(vii) Any other information established by the Lottery to be necessary to verify the age and identity of the player.

(4) An individual may be required to provide additional information or documentation, as set forth in the iLottery terms and conditions, to establish a lottery account or register for iLottery. The information may be used for iLottery registration or to confirm information provided by that individual during the registration process.

(5) To enter the Drawing, entrants must submit the identifying information from at least one Qualifying Ticket via the Drawing's promotional web site, available at <https://www.palottery.com>, or the Lottery's official mobile application during the entry period. The identifying information from a Qualifying Ticket may be submitted only once in the Drawing. Entries will automatically be awarded at the time of successful submission of a Qualifying Ticket. No other method of submission will be accepted, and entries submitted using any other method, including entries mailed or hand-delivered to the Lottery, are not valid and will be disqualified.

(6) Each entry must be complete, and the information supplied by the entrant must be accurate. Incomplete entries cannot be accepted.

(7) Only one claimant per entry is allowed.

(8) Entrants must be 18 years of age or older.

(9) Players may submit the identifying information from an unlimited number of Qualifying Tickets in the Drawing.

(10) Once an entry has been submitted it cannot be withdrawn or changed.

(c) *Drawing description:*

(1) The Lottery will conduct one HO HO wHOa Second-Chance Drawing from among all instant lottery game Qualifying Tickets entered into the Drawing. All time references are Eastern Prevailing Time.

(2) The entry period for instant lottery game Qualifying Tickets will begin after 11:59:59 p.m. October 27, 2024, and will end at 11:59:59 p.m. January 2, 2025. All entries received during the entry period will be entered into the Drawing tentatively scheduled to be held between January 3, 2025 and January 17, 2025.

(3) The entry period for the Drawing will be posted to the Lottery's publicly accessible web site.

(4) The number of entries an entrant will receive for the Drawing is determined by the purchase price of the Qualifying Ticket entered. The purchase price and corresponding number of entries for the Qualifying Tickets are as follows: PA-1711 Jingle Jangle Jackpot (\$20) = 20 entries, PA-1712 Deck the Hall\$ Doubler (\$10) = ten entries, PA-1713 NATIONAL LAMPOON'S CHRISTMAS VACATION (\$5) = five entries, PA-1714 Candy Cane

Count-Up (\$3) = three entries, PA-1715 Gifts Under the Tree (\$2) = two entries and PA-1716 Nutcracker Cash (\$1) = one entry.

(5) Players may review prizes won and their entries for the Drawing via the Drawing's promotional web site.

(d) *Prizes available to be won, determination of winners and odds of winning:*

(1) The prize entitlements described below are subject to all restrictions and limitations described in section 9(e), or those mentioned anywhere else in these rules.

(2) The Lottery will conduct one Drawing from among all the entries received during the entry period as described in section 9(c)(2).

(i) The first through the third entries selected in the Drawing will be winning entries and the entrants who submitted those winning entries shall each be entitled to a prize of \$100,000, less required income tax withholding.

(ii) The fourth and the fifth entries selected in the Drawing will be winning entries and the entrants who submitted those winning entries shall each be entitled to a prize of \$50,000, less required income tax withholding.

(iii) The sixth through the twenty-fifth entries selected in the Drawing will be winning entries and the entrants who submitted those winning entries shall each be entitled to a prize of \$2,500.

(iv) The twenty-sixth through the seventy-fifth entries selected in the Drawing will be winning entries and the entrants who submitted those winning entries shall each be entitled to a prize of \$100 iLottery Bonus Money.

(3) All cash prizes will be paid as a lump-sum cash payment.

(4) Winners of iLottery Bonus Money are not required to claim a prize. All winners of iLottery Bonus Money will have the iLottery Bonus Money credited to their lottery account and will receive an email notifying them that they won a prize.

(5) The number of winning entries to be selected for the Drawing will be posted to the Lottery's publicly accessible web site.

(6) The odds of winning a prize in the Drawing depend upon the number of entries received for the Drawing.

(7) A computer-generated randomizer will be used to select the Drawing winners.

(e) *Drawing restrictions:*

(1) To be eligible to participate in the Drawing, entrants must have complied with the requirements of these rules.

(2) The Lottery is not responsible for late, lost or misdirected entries not entered into the Drawing. The Lottery is not responsible for entries that are not entered into the Drawing because of incompatible internet browsers, mobile Lottery application failure or other technical issues. The Lottery is not responsible for entries not entered due to delays in creating a lottery account or the inability to create a lottery account. If a Drawing entry is selected as a winner and rejected or otherwise disqualified during or following the Drawing, the Lottery will select one entry to replace the rejected or otherwise disqualified entry in accordance with these rules and Lottery procedure. Entries not received for any other reason will not be considered entries.

(3) If any discrepancy exists between these rules and any material describing the Drawing, these rules shall govern.

(4) Employees of the Lottery, 9Rooftops Marketing, LLC, MUSL, Scientific Games, LLC, MDI Entertainment, LLC, and their subcontractors, or a spouse, child, brother, sister or parent residing as a member of the same household in the principal place of residence of any such person are not eligible to participate in the Drawing. Offer void where prohibited or restricted.

(5) The Lottery reserves the right, in its sole discretion, to cancel or suspend the Drawing and change these rules if the Drawing cannot be conducted as planned due to errors in these rules or advertising, unauthorized intervention, tampering, fraud, technical errors, viruses, worms, bugs or any other cause that, in the Lottery's sole judgment, could corrupt or impair the administration, security, fairness, integrity or proper conduct of the Drawing.

(6) All entries shall be subject to verification by the Lottery.

(7) The Lottery reserves the right, in its sole discretion, to disqualify an entrant found to be tampering with the operation of the Drawing or to be acting in violation of these rules or applicable law.

(8) The Drawing is governed by the laws of the Commonwealth of Pennsylvania. Applicable laws and regulations apply.

(9) Prizes must be claimed within 1 year of the drawing date of the Drawing in which the prize was won. If no claim is made within 1 year of the drawing date of the Drawing in which the prize was won, the right of an entrant to claim the prize won, if any, will expire and the prize money will be paid into the State Lottery Fund and used for purposes provided by statute.

(10) Final determination of winners will be made by the Secretary, whose judgment will be final and binding.

(11) A prize awarded in the Drawing to a person who dies before receiving the prize shall be paid according to 61 Pa. Code § 811.16 (relating to prizes payable after death of a prize winner).

(12) A winner is responsible for all taxes arising from or in connection with any prize won.

(13) A player may only win the prize for which the player is first selected in the Drawing. Subsequent entries, from the same individual, selected in the same Drawing will be disqualified and one replacement entry will be selected.

(14) Winners of iLottery Bonus Money must abide by the iLottery terms & conditions, the iLottery Bonus Policy and these rules. iLottery Bonus Money will expire 30 days from the date on which the winner was notified, via email, of the prize win, as further detailed in section 9(d)(4). iLottery Bonus Money has a five times play through requirement in order to convert the iLottery Bonus Money into cash. For example, for a player winning \$100 of iLottery Bonus Money, the player is required to place \$500 in wagers before the iLottery Bonus Money awarded is converted into cash which may be withdrawn from the player's account.

(15) Prizes are not transferrable.

(16) Other restrictions may apply.

10. *Retailer incentive awards:* The Lottery may conduct a separate Retailer Incentive Program for retailers who sell Candy Cane Count-Up instant lottery game tickets.

11. *Retailer bonus:* The Lottery may offer a retailer bonus in connection with the sale of Pennsylvania instant lottery game tickets. If a retailer bonus is offered, a Lottery retailer shall be eligible for a bonus as described in this section. Lottery retailers who sell a winning ticket that entitles the ticket holder to a prize, either payable in a single installment or having a guaranteed minimum payout, of at least \$100,000 and not exceeding \$500,000 shall be paid a bonus of \$500. Lottery retailers who sell a winning ticket that entitles the ticket holder to a prize, either payable in a single installment or having a guaranteed minimum payout, of at least \$500,001 and not exceeding \$1,000,000 shall be paid a bonus of \$5,000. Lottery retailers who sell a winning ticket that entitles the ticket holder to a prize, either payable in a single installment or having a guaranteed minimum payout, of at least \$1,000,001 and not exceeding \$10,000,000 shall be paid a bonus of \$10,000. A Lottery retailer is entitled only to the largest bonus for which they qualify on a winning ticket. A bonus will be initiated for payment after the instant ticket is claimed and validated. A bonus will not be awarded to a Lottery retailer that sells a non-winning Pennsylvania Lottery instant ticket used to enter a Pennsylvania Lottery second-chance drawing or promotion that is subsequently selected to win a prize.

12. *Unclaimed prize money:* For a period of 1 year from the announced close of Candy Cane Count-Up, prize money from winning Candy Cane Count-Up instant lottery game tickets will be retained by the Secretary for payment to the persons entitled thereto. If no claim is made within 1 year of the announced close of the Haunted House instant lottery game, the right of a ticket holder to claim the prize represented by the ticket, if any, will expire and the prize money will be paid into the State Lottery Fund and used for purposes provided for by statute.

13. *Governing law:* In purchasing a ticket, the customer agrees to comply with and abide by the State Lottery Law (72 P.S. §§ 3761-101—3761-314), 61 Pa. Code Part V (relating to State Lotteries) and the provisions contained in this notice.

14. *Termination of the game:* The Secretary may announce a termination date, after which no further tickets from this game may be sold. The announcement will be disseminated through media used to advertise or promote Candy Cane Count-Up or through normal communications methods.

PATRICK BROWNE,
Secretary

[Pa.B. Doc. No. 24-1541. Filed for public inspection October 25, 2024, 9:00 a.m.]

DEPARTMENT OF REVENUE

Pennsylvania Deck the Hall\$ Doubler Instant Lottery Game 1712

Under the State Lottery Law (72 P.S. §§ 3761-101—3761-314) and 61 Pa. Code § 819.203 (relating to notice of instant game rules), the Secretary of Revenue hereby provides public notice of the rules for the following instant lottery game:

1. *Name:* The name of the game is Pennsylvania Deck the Hall\$ Doubler (“Deck the Hall\$ Doubler”). The game number is PA-1712.

2. *Price:* The price of a Deck the Hall\$ Doubler instant lottery game ticket is \$10.

3. *Play symbols:* Each Deck the Hall\$ Doubler instant lottery game ticket will contain one play area featuring a “WINNING NUMBERS” area and a “YOUR NUMBERS” area. The play symbols and their captions located in the “WINNING NUMBERS” area are: 1 (ONE), 2 (TWO), 3 (THREE), 4 (FOUR), 5 (FIVE), 6 (SIX), 7 (SEVEN), 8 (EIGHT), 9 (NINE), 10 (TEN), 11 (ELEVN), 12 (TWLV), 13 (THRTN), 14 (FORTN), 15 (FIFTN), 16 (SIXTN), 17 (SVNTN), 18 (EGHTN), 19 (NINTN), 20 (TWENT), 21 (TWYONE), 22 (TWYTWO), 23 (TWYTHR), 24 (TWYFOR), 25 (TWYFIV), 26 (TWYSIX), 27 (TWYSVN), 28 (TWYEGT), 29 (TWYNIN) and 30 (THIRT). The play symbols and their captions located in the “YOUR NUMBERS” area are: 1 (ONE), 2 (TWO), 3 (THREE), 4 (FOUR), 5 (FIVE), 6 (SIX), 7 (SEVEN), 8 (EIGHT), 9 (NINE), 10 (TEN), 11 (ELEVN), 12 (TWLV), 13 (THRTN), 14 (FORTN), 15 (FIFTN), 16 (SIXTN), 17 (SVNTN), 18 (EGHTN), 19 (NINTN), 20 (TWENT), 21 (TWYONE), 22 (TWYTWO), 23 (TWYTHR), 24 (TWYFOR), 25 (TWYFIV), 26 (TWYSIX), 27 (TWYSVN), 28 (TWYEGT), 29 (TWYNIN), 30 (THIRT), Firewood (FIREWOOD) symbol, Recliner (DOUBLE) symbol and a Cocoa (WIN100) symbol.

4. *Prize symbols:* The prize symbols and their captions located in the “YOUR NUMBERS” area are: \$10⁰⁰ (TEN DOL), \$20⁰⁰ (TWENTY), \$40⁰⁰ (FORTY), \$100 (ONE HUN), \$200 (TWO HUN), \$400 (FOR HUN), \$500 (FIV HUN), \$1,000 (ONE THO), \$10,000 (TEN THO) and \$500,000 (FIVHUNTHO).

5. *Prizes:* The prizes that can be won in this game are: \$10, \$20, \$40, \$100, \$200, \$400, \$500, \$1,000, \$10,000 and \$500,000. For a complete description of how these prizes can be won, see section 9 (relating to number and description of prizes and approximate odds). A player can win up to 15 times on a ticket.

6. *Approximate number of tickets printed for the game:* Approximately 6,000,000 tickets will be printed for the Deck the Hall\$ Doubler instant lottery game.

7. *Second-Chance Drawing:* The Pennsylvania Lottery (“Lottery”) will conduct a HO HO wHOa Second-Chance Drawing (“Drawing”) for which non-winning Deck the Hall\$ Doubler lottery game tickets may be eligible as provided for in section 10 (relating to second-chance drawing).

8. *Determination of prize winners:*

(a) Holders of tickets upon which any of the “YOUR NUMBERS” play symbols match any of the “WINNING NUMBERS” play symbols and a prize symbol of \$500,000 (FIVHUNTHO) appears in the “prize” area under the matching “YOUR NUMBERS” play symbol, on a single ticket, shall be entitled to a prize of \$500,000.

(b) Holders of tickets upon which any of the “YOUR NUMBERS” play symbols match any of the “WINNING NUMBERS” play symbols and a prize symbol of \$10,000 (TEN THO) appears in the “prize” area under the matching “YOUR NUMBERS” play symbol, on a single ticket, shall be entitled to a prize of \$10,000.

(c) Holders of tickets upon which any of the “YOUR NUMBERS” play symbols match any of the “WINNING NUMBERS” play symbols and a prize symbol of \$1,000 (ONE THO) appears in the “prize” area under the matching “YOUR NUMBERS” play symbol, on a single ticket, shall be entitled to a prize of \$1,000.

(d) Holders of tickets upon which a Firewood (FIREWOOD) symbol appears in the "YOUR NUMBERS" area and a prize symbol of \$1,000 (ONE THO) appears in the "prize" area under that Firewood (FIREWOOD) symbol, on a single ticket, shall be entitled to a prize of \$1,000.

(e) Holders of tickets upon which a Recliner (DOUBLE) symbol appears in the "YOUR NUMBERS" area and a prize symbol of \$500 (FIV HUN) appears in the "prize" area under that Recliner (DOUBLE) symbol, on a single ticket, shall be entitled to a prize of \$1,000.

(f) Holders of tickets upon which any of the "YOUR NUMBERS" play symbols match any of the "WINNING NUMBERS" play symbols and a prize symbol of \$500 (FIV HUN) appears in the "prize" area under the matching "YOUR NUMBERS" play symbol, on a single ticket, shall be entitled to a prize of \$500.

(g) Holders of tickets upon which a Firewood (FIREWOOD) symbol appears in the "YOUR NUMBERS" area and a prize symbol of \$500 (FIV HUN) appears in the "prize" area under that Firewood (FIREWOOD) symbol, on a single ticket, shall be entitled to a prize of \$500.

(h) Holders of tickets upon which any of the "YOUR NUMBERS" play symbols match any of the "WINNING NUMBERS" play symbols and a prize symbol of \$400 (FOR HUN) appears in the "prize" area under the matching "YOUR NUMBERS" play symbol, on a single ticket, shall be entitled to a prize of \$400.

(i) Holders of tickets upon which a Firewood (FIREWOOD) symbol appears in the "YOUR NUMBERS" area and a prize symbol of \$400 (FOR HUN) appears in the "prize" area under that Firewood (FIREWOOD) symbol, on a single ticket, shall be entitled to a prize of \$400.

(j) Holders of tickets upon which a Recliner (DOUBLE) symbol appears in the "YOUR NUMBERS" area and a prize symbol of \$200 (TWO HUN) appears in the "prize" area under that Recliner (DOUBLE) symbol, on a single ticket, shall be entitled to a prize of \$400.

(k) Holders of tickets upon which any of the "YOUR NUMBERS" play symbols match any of the "WINNING NUMBERS" play symbols and a prize symbol of \$200 (TWO HUN) appears in the "prize" area under the matching "YOUR NUMBERS" play symbol, on a single ticket, shall be entitled to a prize of \$200.

(l) Holders of tickets upon which a Firewood (FIREWOOD) symbol appears in the "YOUR NUMBERS" area and a prize symbol of \$200 (TWO HUN) appears in the "prize" area under that Firewood (FIREWOOD) symbol, on a single ticket, shall be entitled to a prize of \$200.

(m) Holders of tickets upon which a Recliner (DOUBLE) symbol appears in the "YOUR NUMBERS" area and a prize symbol of \$100 (ONE HUN) appears in the "prize" area under that Recliner (DOUBLE) symbol, on a single ticket, shall be entitled to a prize of \$200.

(n) Holders of tickets upon which any of the "YOUR NUMBERS" play symbols match any of the "WINNING NUMBERS" play symbols and a prize symbol of \$100 (ONE HUN) appears in the "prize" area under the matching "YOUR NUMBERS" play symbol, on a single ticket, shall be entitled to a prize of \$100.

(o) Holders of tickets upon which a Cocoa (WIN100) symbol appears in the "YOUR NUMBERS" area and a prize symbol of \$100 (ONE HUN) appears in the "prize" area under that Cocoa (WIN100) symbol, on a single ticket, shall be entitled to a prize of \$100.

(p) Holders of tickets upon which a Recliner (DOUBLE) symbol appears in the "YOUR NUMBERS" area and a prize symbol of \$40⁰⁰ (FORTY) appears in the "prize" area under that Recliner (DOUBLE) symbol, on a single ticket, shall be entitled to a prize of \$80.

(q) Holders of tickets upon which any of the "YOUR NUMBERS" play symbols match any of the "WINNING NUMBERS" play symbols and a prize symbol of \$40⁰⁰ (FORTY) appears in the "prize" area under the matching "YOUR NUMBERS" play symbol, on a single ticket, shall be entitled to a prize of \$40.

(r) Holders of tickets upon which a Firewood (FIREWOOD) symbol appears in the "YOUR NUMBERS" area and a prize symbol of \$40⁰⁰ (FORTY) appears in the "prize" area under that Firewood (FIREWOOD) symbol, on a single ticket, shall be entitled to a prize of \$40.

(s) Holders of tickets upon which a Recliner (DOUBLE) symbol appears in the "YOUR NUMBERS" area and a prize symbol of \$20⁰⁰ (TWENTY) appears in the "prize" area under that Recliner (DOUBLE) symbol, on a single ticket, shall be entitled to a prize of \$40.

(t) Holders of tickets upon which any of the "YOUR NUMBERS" play symbols match any of the "WINNING NUMBERS" play symbols and a prize symbol of \$20⁰⁰ (TWENTY) appears in the "prize" area under the matching "YOUR NUMBERS" play symbol, on a single ticket, shall be entitled to a prize of \$20.

(u) Holders of tickets upon which a Firewood (FIREWOOD) symbol appears in the "YOUR NUMBERS" area and a prize symbol of \$20⁰⁰ (TWENTY) appears in the "prize" area under that Firewood (FIREWOOD) symbol, on a single ticket, shall be entitled to a prize of \$20.

(v) Holders of tickets upon which a Recliner (DOUBLE) symbol appears in the "YOUR NUMBERS" area and a prize symbol of \$10⁰⁰ (TEN DOL) appears in the "prize" area under that Recliner (DOUBLE) symbol, on a single ticket, shall be entitled to a prize of \$20.

(w) Holders of tickets upon which any of the "YOUR NUMBERS" play symbols match any of the "WINNING NUMBERS" play symbols and a prize symbol of \$10⁰⁰ (TEN DOL) appears in the "prize" area under the matching "YOUR NUMBERS" play symbol, on a single ticket, shall be entitled to a prize of \$10.

(x) Holders of tickets upon which a Firewood (FIREWOOD) symbol appears in the "YOUR NUMBERS" area and a prize symbol of \$10⁰⁰ (TEN DOL) appears in the "prize" area under that Firewood (FIREWOOD) symbol, on a single ticket, shall be entitled to a prize of \$10.

9. *Number and description of prizes and approximate odds:* The following table sets forth the approximate number of winners, amounts of prizes and approximate odds of winning:

<i>Match Any Of YOUR NUMBERS To Any Of The WINNING NUMBERS To Win Prize Shown Under That Match. Win With:</i>	<i>Win:</i>	<i>Approximate Odds Are 1 In:</i>	<i>Approximate No. Of Winners Per 6,000,000 Tickets:</i>
\$10 w/ FIREWOOD	\$10	17.65	340,000
\$10	\$10	12	500,000
\$10 × 2	\$20	120	50,000
(\$10 w/ FIREWOOD) + \$10	\$20	600	10,000
\$10 w/ RECLINER	\$20	16.22	370,000
\$20 w/ FIREWOOD	\$20	100	60,000
\$20	\$20	600	10,000
\$10 × 4	\$40	600	10,000
(\$10 w/ RECLINER) × 2	\$40	120	50,000
(\$20 w/ FIREWOOD) + (\$10 × 2)	\$40	600	10,000
\$20 w/ RECLINER	\$40	120	50,000
\$40 w/ FIREWOOD	\$40	600	10,000
\$40	\$40	600	10,000
\$10 × 10	\$100	600	10,000
(\$10 w/ RECLINER) × 5	\$100	600	10,000
(((\$20 w/ RECLINER) × 2) + (\$10 w/ FIREWOOD) + \$10)	\$100	600	10,000
\$100 w/ COCOA	\$100	100	60,000
\$100	\$100	600	10,000
\$40 × 5	\$200	12,000	500
(\$10 w/ RECLINER) × 10	\$200	6,000	1,000
(\$100 w/ COCOA) + (\$20 w/ RECLINER) + ((\$10 w/ FIREWOOD) × 3) + (\$10 × 3)	\$200	6,000	1,000
(\$100 w/ COCOA) × 2	\$200	6,000	1,000
\$100 w/ RECLINER	\$200	2,400	2,500
\$200 w/ FIREWOOD	\$200	12,000	500
\$200	\$200	12,000	500
\$200 × 2	\$400	24,000	250
(\$40 w/ RECLINER) × 5	\$400	24,000	250
(\$100 w/ COCOA) + (\$40 w/ RECLINER) + ((\$40 w/ FIREWOOD) × 2) + (\$10 × 10) + \$40	\$400	2,400	2,500
(((\$100 w/ COCOA) × 2) + (\$40 × 5))	\$400	24,000	250
(\$100 w/ COCOA) × 4	\$400	902.26	6,650
\$200 w/ RECLINER	\$400	6,000	1,000
\$400 w/ FIREWOOD	\$400	24,000	250
\$400	\$400	24,000	250
\$100 × 5	\$500	120,000	50
(((\$40 w/ RECLINER) × 5) + \$100)	\$500	24,000	250
(\$100 w/ RECLINER) + ((\$20 w/ RECLINER) × 5) + (\$40 × 2) + \$20	\$500	24,000	250
(((\$100 w/ COCOA) × 2) + ((\$20 w/ RECLINER) × 5) + ((\$10 w/ FIREWOOD) × 5) + (\$20 × 2) + \$10)	\$500	24,000	250
(\$100 w/ COCOA) × 5	\$500	12,000	500
\$500 w/ FIREWOOD	\$500	120,000	50
\$500	\$500	120,000	50
\$500 × 2	\$1,000	120,000	50

<i>Match Any Of YOUR NUMBERS To Any Of The WINNING NUMBERS To Win Prize Shown Under That Match. Win With:</i>	<i>Win:</i>	<i>Approximate Odds Are 1 In:</i>	<i>Approximate No. Of Winners Per 6,000,000 Tickets:</i>
(\$100 w/ RECLINER) × 5	\$1,000	120,000	50
(((\$100 w/ COCOA) × 5) + ((\$40 w/ RECLINER) × 5) + ((\$20 w/ FIREWOOD) × 3) + (\$20 × 2))	\$1,000	120,000	50
(\$100 w/ COCOA) × 10	\$1,000	24,000	250
\$500 w/ RECLINER	\$1,000	24,000	250
\$1,000 w/ FIREWOOD	\$1,000	120,000	50
\$1,000	\$1,000	120,000	50
\$10,000	\$10,000	600,000	10
\$500,000	\$500,000	1,200,000	5

Reveal a “Firewood” (FIREWOOD) symbol to win prize shown under that symbol automatically.

Reveal a “Recliner” (DOUBLE) symbol to win DOUBLE the prize shown under that symbol.

Reveal a “Cocoa” (WIN100) symbol to win \$100 instantly!

Prizes, including top prizes, are subject to availability at the time of purchase.

10. *Second-Chance Drawing:* The Pennsylvania Lottery’s HO HO WHOa Second-Chance Drawing for qualifying instant lottery game tickets:

(a) *Qualifying Tickets:* Non-winning PA-1711 Jingle Jangle Jackpot (\$20), PA-1712 Deck the Hall\$ Doubler (\$10), PA-1713 NATIONAL LAMPOON’S CHRISTMAS VACATION (\$5), PA-1714 Candy Cane Count-Up (\$3), PA-1715 Gifts Under the Tree (\$2) and PA-1716 Nutcracker Cash (\$1) instant lottery game tickets (“Qualifying Tickets”) are eligible for entry into the Drawing.

(b) *Participation and entry:*

(1) Entrants must have a registered lottery account in order to participate in the Drawing. To create a lottery account, visit <https://www.PAiLottery.com>. Creating a lottery account is free.

(2) A registered lottery account holder is subject to the iLottery regulations and specifically agrees to be bound by the iLottery terms and conditions located at <https://www.pailottery.com/signup/terms-and-conditions/>, as well as any related policies.

(3) To establish a lottery account, players must provide the following information:

(i) The player’s name as it appears on a valid government-issued identification or tax documents;

(ii) The player’s date of birth;

(iii) The entire or last four digits of the player’s Social Security Number, or comparable equivalent;

(iv) The player’s address;

(v) The player’s telephone number;

(vi) The player’s email address;

(vii) Any other information established by the Lottery to be necessary to verify the age and identity of the player.

(4) An individual may be required to provide additional information or documentation, as set forth in the iLottery terms and conditions, to establish a lottery account or register for iLottery. The information may be used for

iLottery registration or to confirm information provided by that individual during the registration process.

(5) To enter the Drawing, entrants must submit the identifying information from at least one Qualifying Ticket via the Drawing’s promotional web site, available at <https://www.palottery.com>, or the Lottery’s official mobile application during the entry period. The identifying information from a Qualifying Ticket may be submitted only once in the Drawing. Entries will automatically be awarded at the time of successful submission of a Qualifying Ticket. No other method of submission will be accepted, and entries submitted using any other method, including entries mailed or hand-delivered to the Lottery, are not valid and will be disqualified.

(6) Each entry must be complete, and the information supplied by the entrant must be accurate. Incomplete entries cannot be accepted.

(7) Only one claimant per entry is allowed.

(8) Entrants must be 18 years of age or older.

(9) Players may submit the identifying information from an unlimited number of Qualifying Tickets in the Drawing.

(10) Once an entry has been submitted it cannot be withdrawn or changed.

(c) *Drawing description:*

(1) The Lottery will conduct one HO HO WHOa Second-Chance Drawing from among all instant lottery game Qualifying Tickets entered into the Drawing. All time references are Eastern Prevailing Time.

(2) The entry period for instant lottery game Qualifying Tickets will begin after 11:59:59 p.m. October 27, 2024, and will end at 11:59:59 p.m. January 2, 2025. All entries received during the entry period will be entered into the Drawing tentatively scheduled to be held between January 3, 2025 and January 17, 2025.

(3) The entry period for the Drawing will be posted to the Lottery’s publicly accessible web site.

(4) The number of entries an entrant will receive for the Drawing is determined by the purchase price of the Qualifying Ticket entered. The purchase price and corresponding number of entries for the Qualifying Tickets are

as follows: PA-1711 Jingle Jangle Jackpot (\$20) = 20 entries, PA-1712 Deck the Hall\$ Doubler (\$10) = ten entries, PA-1713 NATIONAL LAMPOON'S CHRISTMAS VACATION (\$5) = five entries, PA-1714 Candy Cane Count-Up (\$3) = three entries, PA-1715 Gifts Under the Tree (\$2) = two entries and PA-1716 Nutcracker Cash (\$1) = one entry.

(5) Players may review prizes won and their entries for the Drawing via the Drawing's promotional web site.

(d) *Prizes available to be won, determination of winners and odds of winning:*

(1) The prize entitlements described below are subject to all restrictions and limitations described in section 10(e), or those mentioned anywhere else in these rules.

(2) The Lottery will conduct one Drawing from among all the entries received during the entry period as described in section 10(c)(2).

(i) The first through the third entries selected in the Drawing will be winning entries and the entrants who submitted those winning entries shall each be entitled to a prize of \$100,000, less required income tax withholding.

(ii) The fourth and the fifth entries selected in the Drawing will be winning entries and the entrants who submitted those winning entries shall each be entitled to a prize of \$50,000, less required income tax withholding.

(iii) The sixth through the twenty-fifth entries selected in the Drawing will be winning entries and the entrants who submitted those winning entries shall each be entitled to a prize of \$2,500.

(iv) The twenty-sixth through the seventy-fifth entries selected in the Drawing will be winning entries and the entrants who submitted those winning entries shall each be entitled to a prize of \$100 iLottery Bonus Money.

(3) All cash prizes will be paid as a lump-sum cash payment.

(4) Winners of iLottery Bonus Money are not required to claim a prize. All winners of iLottery Bonus Money will have the iLottery Bonus Money credited to their lottery account and will receive an email notifying them that they won a prize.

(5) The number of winning entries to be selected for the Drawing will be posted to the Lottery's publicly accessible web site.

(6) The odds of winning a prize in the Drawing depend upon the number of entries received for the Drawing.

(7) A computer-generated randomizer will be used to select the Drawing winners.

(e) *Drawing restrictions:*

(1) To be eligible to participate in the Drawing, entrants must have complied with the requirements of these rules.

(2) The Lottery is not responsible for late, lost or misdirected entries not entered into the Drawing. The Lottery is not responsible for entries that are not entered into the Drawing because of incompatible internet browsers, mobile Lottery application failure or other technical issues. The Lottery is not responsible for entries not entered due to delays in creating a lottery account or the inability to create a lottery account. If a Drawing entry is selected as a winner and rejected or otherwise disqualified during or following the Drawing, the Lottery will select one entry to replace the rejected or otherwise disqualified entry in accordance with these rules and

Lottery procedure. Entries not received for any other reason will not be considered entries.

(3) If any discrepancy exists between these rules and any material describing the Drawing, these rules shall govern.

(4) Employees of the Lottery, 9Rooftops Marketing, LLC, MUSL, Scientific Games, LLC, MDI Entertainment, LLC, and their subcontractors, or a spouse, child, brother, sister or parent residing as a member of the same household in the principal place of residence of any such person are not eligible to participate in the Drawing. Offer void where prohibited or restricted.

(5) The Lottery reserves the right, in its sole discretion, to cancel or suspend the Drawing and change these rules if the Drawing cannot be conducted as planned due to errors in these rules or advertising, unauthorized intervention, tampering, fraud, technical errors, viruses, worms, bugs or any other cause that, in the Lottery's sole judgment, could corrupt or impair the administration, security, fairness, integrity or proper conduct of the Drawing.

(6) All entries shall be subject to verification by the Lottery.

(7) The Lottery reserves the right, in its sole discretion, to disqualify an entrant found to be tampering with the operation of the Drawing or to be acting in violation of these rules or applicable law.

(8) The Drawing is governed by the laws of the Commonwealth of Pennsylvania. Applicable laws and regulations apply.

(9) Prizes must be claimed within 1 year of the drawing date of the Drawing in which the prize was won. If no claim is made within 1 year of the drawing date of the Drawing in which the prize was won, the right of an entrant to claim the prize won, if any, will expire and the prize money will be paid into the State Lottery Fund and used for purposes provided by statute.

(10) Final determination of winners will be made by the Secretary, whose judgment will be final and binding.

(11) A prize awarded in the Drawing to a person who dies before receiving the prize shall be paid according to 61 Pa. Code § 811.16 (relating to prizes payable after death of a prize winner).

(12) A winner is responsible for all taxes arising from or in connection with any prize won.

(13) A player may only win the prize for which the player is first selected in the Drawing. Subsequent entries, from the same individual, selected in the same Drawing will be disqualified and one replacement entry will be selected.

(14) Winners of iLottery Bonus Money must abide by the iLottery terms & conditions, the iLottery Bonus Policy and these rules. iLottery Bonus Money will expire 30 days from the date on which the winner was notified, via email, of the prize win, as further detailed in section 10(d)(4). iLottery Bonus Money has a five times play through requirement in order to convert the iLottery Bonus Money into cash. For example, for a player winning \$100 of iLottery Bonus Money, the player is required to place \$500 in wagers before the iLottery Bonus Money awarded is converted into cash which may be withdrawn from the player's account.

(15) Prizes are not transferrable.

(16) Other restrictions may apply.

11. *Retailer incentive awards:* The Lottery may conduct a separate Retailer Incentive Program for retailers who sell Deck the Hall\$ Doubler instant lottery game tickets.

12. *Retailer bonus:* The Lottery may offer a retailer bonus in connection with the sale of Pennsylvania instant lottery game tickets. If a retailer bonus is offered, a Lottery retailer shall be eligible for a bonus as described in this section. Lottery retailers who sell a winning ticket that entitles the ticket holder to a prize, either payable in a single installment or having a guaranteed minimum payout, of at least \$100,000 and not exceeding \$500,000 shall be paid a bonus of \$500. Lottery retailers who sell a winning ticket that entitles the ticket holder to a prize, either payable in a single installment or having a guaranteed minimum payout, of at least \$500,001 and not exceeding \$1,000,000 shall be paid a bonus of \$5,000. Lottery retailers who sell a winning ticket that entitles the ticket holder to a prize, either payable in a single installment or having a guaranteed minimum payout, of at least \$1,000,001 and not exceeding \$10,000,000 shall be paid a bonus of \$10,000. A Lottery retailer is entitled only to the largest bonus for which they qualify on a winning ticket. A bonus will be initiated for payment after the instant ticket is claimed and validated. A bonus will not be awarded to a Lottery retailer that sells a non-winning Pennsylvania Lottery instant ticket used to enter a Pennsylvania Lottery second-chance drawing or promotion that is subsequently selected to win a prize.

13. *Unclaimed prize money:* For a period of 1 year from the announced close of Deck the Hall\$ Doubler, prize money from winning Deck the Hall\$ Doubler instant lottery game tickets will be retained by the Secretary for payment to the persons entitled thereto. If no claim is made within 1 year of the announced close of the Deck the Hall\$ Doubler instant lottery game, the right of a ticket holder to claim the prize represented by the ticket, if any, will expire and the prize money will be paid into the State Lottery Fund and used for purposes provided for by statute.

14. *Governing law:* In purchasing a ticket, the customer agrees to comply with and abide by the State Lottery Law (72 P.S. §§ 3761-101—3761-314), 61 Pa. Code Part V (relating to State Lotteries) and the provisions contained in this notice.

15. *Termination of the game:* The Secretary may announce a termination date, after which no further tickets from this game may be sold. The announcement will be disseminated through media used to advertise or promote Deck the Hall\$ Doubler or through normal communications methods.

PATRICK BROWNE,
Secretary

[Pa.B. Doc. No. 24-1542. Filed for public inspection October 25, 2024, 9:00 a.m.]

DEPARTMENT OF REVENUE

Pennsylvania Gifts Under the Tree Instant Lottery Game 1715

Under the State Lottery Law (72 P.S. §§ 3761-101—3761-314) and 61 Pa. Code § 819.203 (relating to notice of instant game rules), the Secretary of Revenue hereby provides public notice of the rules for the following instant lottery game:

1. *Name:* The name of the game is Pennsylvania Gifts Under the Tree (“Gifts Under the Tree”). The game number is PA-1715.

2. *Price:* The price of a Gifts Under the Tree instant lottery game ticket is \$2.

3. *Play symbols:* Each Gifts Under the Tree instant lottery game ticket will contain one play area. The play symbols and their captions located in the play area are: Snowman (SNOWMN) symbol, Sleigh (SLEIGH) symbol, Bell (BELL) symbol, Candle (CANDLE) symbol, Bird (BIRD) symbol, Reindeer (REINDEER) symbol, Gingerbread Cookie (GBREAD) symbol, Jingle Bell (JINGBEL) symbol, Holly (HOLLY) symbol, Lights (LIGHTS) symbol, Sock (SOCK) symbol, Bow (BOW) symbol, Penguin (PENGUIN) symbol, Ornament (ORNAMENT) symbol, Mitten (MITTEN) symbol, Wreath (WREATH) symbol, Gift Tag (GIFTTAG) symbol, Tree (WIN) symbol and a Santa (ALL) symbol.

4. *Prize symbols:* The prize symbols and their captions located in the play area are: \$2⁰⁰ (TWO DOL), \$4⁰⁰ (FOR DOL), \$5⁰⁰ (FIV DOL), \$10⁰⁰ (TEN DOL), \$25⁰⁰ (TWY FIV), \$50⁰⁰ (FIFTY), \$100 (ONE HUN), \$250 (TWOHUNFTY), \$2,500 (TWYFIVHUN) and \$25,000 (TWNTFVTHO).

5. *Prizes:* The prizes that can be won in this game are: \$2, \$4, \$5, \$10, \$25, \$50, \$100, \$250, \$2,500 and \$25,000. For a complete description of how these prizes can be won, see section 9 (relating to number and description of prizes and approximate odds). A player can win up to ten times on a ticket.

6. *Approximate number of tickets printed for the game:* Approximately 5,400,000 tickets will be printed for the Gifts Under the Tree instant lottery game.

7. *Second-Chance Drawing:* The Pennsylvania Lottery (“Lottery”) will conduct a HO HO wHOa Second-Chance Drawing (“Drawing”) for which non-winning Gifts Under the Tree lottery game tickets may be eligible as provided for in section 10 (relating to second-chance drawing).

8. *Determination of prize winners:*

(a) Holders of tickets upon which a Tree (WIN) symbol appears in the play area and a prize symbol of \$25,000 (TWNTFVTHO) appears in the “Prize” area under that Tree (WIN) symbol, on a single ticket, shall be entitled to a prize of \$25,000.

(b) Holders of tickets upon which a Tree (WIN) symbol appears in the play area and a prize symbol of \$2,500 (TWYFIVHUN) appears in the “Prize” area under that Tree (WIN) symbol, on a single ticket, shall be entitled to a prize of \$2,500.

(c) Holders of tickets upon which a Santa (ALL) symbol appears in the play area and a prize symbol of \$250 (TWOHUNFTY) appears in all ten of the “Prize” areas, on a single ticket, shall be entitled to a prize of \$250.

(d) Holders of tickets upon which a Tree (WIN) symbol appears in the play area and a prize symbol of \$250 (TWOHUNFTY) appears in the “Prize” area under that Tree (WIN) symbol, on a single ticket, shall be entitled to a prize of \$250.

(e) Holders of tickets upon which a Santa (ALL) symbol appears in the play area and a prize symbol of \$50⁰⁰ (FIFTY) appears in four of the “Prize” areas, a prize symbol of \$10⁰⁰ (TEN DOL) appears in four of the “Prize” areas and a prize symbol of \$5⁰⁰ (FIV DOL) appears in two of the “Prize” areas, on a single ticket, shall be entitled to a prize of \$250.

(f) Holders of tickets upon which a Santa (ALL) symbol appears in the play area and a prize symbol of \$25^{.00} (TWY FIV) appears in all ten of the “Prize” areas, on a single ticket, shall be entitled to a prize of \$250.

(g) Holders of tickets upon which a Tree (WIN) symbol appears in the play area and a prize symbol of \$100 (ONE HUN) appears in the “Prize” area under that Tree (WIN) symbol, on a single ticket, shall be entitled to a prize of \$100.

(h) Holders of tickets upon which a Santa (ALL) symbol appears in the play area and a prize symbol of \$10^{.00} (TEN DOL) appears in all ten of the “Prize” areas, on a single ticket, shall be entitled to a prize of \$100.

(i) Holders of tickets upon which a Santa (ALL) symbol appears in the play area and a prize symbol of \$25^{.00} (TWY FIV) appears in two of the “Prize” areas, a prize symbol of \$10^{.00} (TEN DOL) appears in three of the “Prize” areas and a prize symbol of \$4^{.00} (FOR DOL) appears in five of the “Prize” areas, on a single ticket, shall be entitled to a prize of \$100.

(j) Holders of tickets upon which a Santa (ALL) symbol appears in the play area and a prize symbol of \$10^{.00} (TEN DOL) appears in two of the “Prize” areas, a prize symbol of \$5^{.00} (FIV DOL) appears in two of the “Prize” areas, a prize symbol of \$4^{.00} (FOR DOL) appears in five of the “Prize” areas and a prize symbol of \$50^{.00} (FIFTY) appears in one of the “Prize” areas, on a single ticket, shall be entitled to a prize of \$100.

(k) Holders of tickets upon which a Tree (WIN) symbol appears in the play area and a prize symbol of \$50^{.00} (FIFTY) appears in the “Prize” area under that Tree (WIN) symbol, on a single ticket, shall be entitled to a prize of \$50.

(l) Holders of tickets upon which a Santa (ALL) symbol appears in the play area and a prize symbol of \$10^{.00} (TEN DOL) appears in three of the “Prize” areas, a prize symbol of \$5^{.00} (FIV DOL) appears in two of the “Prize” areas and a prize symbol of \$2^{.00} (TWO DOL) appears in five of the “Prize” areas, on a single ticket, shall be entitled to a prize of \$50.

(m) Holders of tickets upon which a Santa (ALL) symbol appears in the play area and a prize symbol of \$10^{.00} (TEN DOL) appears in two of the “Prize” areas, a prize symbol of \$4^{.00} (FOR DOL) appears in seven of the

“Prize” areas and a prize symbol of \$2^{.00} (TWO DOL) appears in one of the “Prize” areas, on a single ticket, shall be entitled to a prize of \$50.

(n) Holders of tickets upon which a Santa (ALL) symbol appears in the play area and a prize symbol of \$5^{.00} (FIV DOL) appears in all ten of the “Prize” areas, on a single ticket, shall be entitled to a prize of \$50.

(o) Holders of tickets upon which a Tree (WIN) symbol appears in the play area and a prize symbol of \$25^{.00} (TWY FIV) appears in the “Prize” area under that Tree (WIN) symbol, on a single ticket, shall be entitled to a prize of \$25.

(p) Holders of tickets upon which a Santa (ALL) symbol appears in the play area and a prize symbol of \$2^{.00} (TWO DOL) appears in eight of the “Prize” areas, a prize symbol of \$5^{.00} (FIV DOL) appears in one of the “Prize” areas and a prize symbol of \$4^{.00} (FOR DOL) appears in one of the “Prize” areas, on a single ticket, shall be entitled to a prize of \$25.

(q) Holders of tickets upon which a Tree (WIN) symbol appears in the play area and a prize symbol of \$10^{.00} (TEN DOL) appears in the “Prize” area under that Tree (WIN) symbol, on a single ticket, shall be entitled to a prize of \$10.

(r) Holders of tickets upon which a Tree (WIN) symbol appears in the play area and a prize symbol of \$5^{.00} (FIV DOL) appears in the “Prize” area under that Tree (WIN) symbol, on a single ticket, shall be entitled to a prize of \$5.

(s) Holders of tickets upon which a Tree (WIN) symbol appears in the play area and a prize symbol of \$4^{.00} (FOR DOL) appears in the “Prize” area under that Tree (WIN) symbol, on a single ticket, shall be entitled to a prize of \$4.

(t) Holders of tickets upon which a Tree (WIN) symbol appears in the play area and a prize symbol of \$2^{.00} (TWO DOL) appears in the “Prize” area under that Tree (WIN) symbol, on a single ticket, shall be entitled to a prize of \$2.

9. *Number and description of prizes and approximate odds:* The following table sets forth the approximate number of winners, amounts of prizes and approximate odds of winning:

<i>Reveal a “Tree” (WIN) Symbol To Win PRIZE Shown Under That Symbol. Win With:</i>	<i>Win:</i>	<i>Approximate Odds Are 1 In:</i>	<i>Approximate No. Of Winners Per 5,400,000 Tickets:</i>
\$2	\$2	8.88	608,400
\$2 × 2	\$4	75	72,000
\$4	\$4	83.33	64,800
\$5	\$5	18.75	288,000
\$2 × 5	\$10	500	10,800
\$5 × 2	\$10	500	10,800
\$10	\$10	500	10,800
SANTA w/ ((\$2 × 8) + \$5 + \$4)	\$25	93.75	57,600
\$5 × 5	\$25	1,500	3,600
(\$4 × 5) + \$5	\$25	1,500	3,600
(\$10 × 2) + \$5	\$25	1,500	3,600

<i>Reveal a "Tree" (WIN) Symbol To Win PRIZE Shown Under That Symbol. Win With:</i>	<i>Win:</i>	<i>Approximate Odds Are 1 In:</i>	<i>Approximate No. Of Winners Per 5,400,000 Tickets:</i>
\$25	\$25	1,500	3,600
SANTA w/ (\$5 × 10)	\$50	800	6,750
SANTA w/ ((\$10 × 2) + (\$4 × 7) + \$2)	\$50	960	5,625
SANTA w/ ((\$10 × 3) + (\$5 × 2) + (\$2 × 5))	\$50	960	5,625
\$10 × 5	\$50	4,800	1,125
\$25 × 2	\$50	4,800	1,125
(\$10 × 2) + \$25 + \$5	\$50	4,800	1,125
\$50	\$50	4,800	1,125
SANTA w/ ((\$10 × 2) + (\$5 × 2) + (\$4 × 5) + \$50)	\$100	24,000	225
SANTA w/ ((\$25 × 2) + (\$10 × 3) + (\$4 × 5))	\$100	24,000	225
SANTA w/ (\$10 × 10)	\$100	24,000	225
\$25 × 4	\$100	120,000	45
\$50 × 2	\$100	120,000	45
\$100	\$100	120,000	45
SANTA w/ (\$25 × 10)	\$250	12,000	450
SANTA w/ ((\$50 × 4) + (\$10 × 4) + (\$5 × 2))	\$250	12,000	450
\$50 × 5	\$250	60,000	90
\$250	\$250	60,000	90
SANTA w/ (\$250 × 10)	\$2,500	540,000	10
\$2,500	\$2,500	540,000	10
\$25,000	\$25,000	540,000	10

Reveal a "Santa" (ALL) symbol to win ALL 10 PRIZES shown!

Prizes, including top prizes, are subject to availability at the time of purchase.

10. *Second-Chance Drawing:* The Pennsylvania Lottery's HO HO wHOa Second-Chance Drawing for qualifying instant lottery game tickets:

(a) *Qualifying Tickets:* Non-winning PA-1711 Jingle Jangle Jackpot (\$20), PA-1712 Deck the Hall\$ Doubler (\$10), PA-1713 NATIONAL LAMPOON'S CHRISTMAS VACATION (\$5), PA-1714 Candy Cane Count-Up (\$3), PA-1715 Gifts Under the Tree (\$2) and PA-1716 Nutcracker Cash (\$1) instant lottery game tickets ("Qualifying Tickets") are eligible for entry into the Drawing.

(b) *Participation and entry:*

(1) Entrants must have a registered lottery account in order to participate in the Drawing. To create a lottery account, visit <https://www.PAiLottery.com>. Creating a lottery account is free.

(2) A registered lottery account holder is subject to the iLottery regulations and specifically agrees to be bound by the iLottery terms and conditions located at <https://www.pailottery.com/signup/terms-and-conditions/>, as well as any related policies.

(3) To establish a lottery account, players must provide the following information:

(i) The player's name as it appears on a valid government-issued identification or tax documents;

(ii) The player's date of birth;

(iii) The entire or last four digits of the player's Social Security Number, or comparable equivalent;

(iv) The player's address;

(v) The player's telephone number;

(vi) The player's email address;

(vii) Any other information established by the Lottery to be necessary to verify the age and identity of the player.

(4) An individual may be required to provide additional information or documentation, as set forth in the iLottery terms and conditions, to establish a lottery account or register for iLottery. The information may be used for iLottery registration or to confirm information provided by that individual during the registration process.

(5) To enter the Drawing, entrants must submit the identifying information from at least one Qualifying Ticket via the Drawing's promotional web site, available at <https://www.palottery.com>, or the Lottery's official mobile application during the entry period. The identifying information from a Qualifying Ticket may be submitted only once in the Drawing. Entries will automatically be awarded at the time of successful submission of a Qualifying Ticket. No other method of submission will be accepted, and entries submitted using any other method, including entries mailed or hand-delivered to the Lottery, are not valid and will be disqualified.

(6) Each entry must be complete, and the information supplied by the entrant must be accurate. Incomplete entries cannot be accepted.

(7) Only one claimant per entry is allowed.

(8) Entrants must be 18 years of age or older.

(9) Players may submit the identifying information from an unlimited number of Qualifying Tickets in the Drawing.

(10) Once an entry has been submitted it cannot be withdrawn or changed.

(c) *Drawing description:*

(1) The Lottery will conduct one HO HO wHOa Second-Chance Drawing from among all instant lottery game Qualifying Tickets entered into the Drawing. All time references are Eastern Prevailing Time.

(2) The entry period for instant lottery game Qualifying Tickets will begin after 11:59:59 p.m. October 27, 2024, and will end at 11:59:59 p.m. January 2, 2025. All entries received during the entry period will be entered into the Drawing tentatively scheduled to be held between January 3, 2025 and January 17, 2025.

(3) The entry period for the Drawing will be posted to the Lottery's publicly accessible web site.

(4) The number of entries an entrant will receive for the Drawing is determined by the purchase price of the Qualifying Ticket entered. The purchase price and corresponding number of entries for the Qualifying Tickets are as follows: PA-1711 Jingle Jangle Jackpot (\$20) = 20 entries, PA-1712 Deck the Hall\$ Doubler (\$10) = ten entries, PA-1713 NATIONAL LAMPOON'S CHRISTMAS VACATION (\$5) = five entries, PA-1714 Candy Cane Count-Up (\$3) = three entries, PA-1715 Gifts Under the Tree (\$2) = two entries and PA-1716 Nutcracker Cash (\$1) = one entry.

(5) Players may review prizes won and their entries for the Drawing via the Drawing's promotional web site.

(d) *Prizes available to be won, determination of winners and odds of winning:*

(1) The prize entitlements described below are subject to all restrictions and limitations described in section 10(e), or those mentioned anywhere else in these rules.

(2) The Lottery will conduct one Drawing from among all the entries received during the entry period as described in section 10(c)(2).

(i) The first through the third entries selected in the Drawing will be winning entries and the entrants who submitted those winning entries shall each be entitled to a prize of \$100,000, less required income tax withholding.

(ii) The fourth and the fifth entries selected in the Drawing will be winning entries and the entrants who submitted those winning entries shall each be entitled to a prize of \$50,000, less required income tax withholding.

(iii) The sixth through the twenty-fifth entries selected in the Drawing will be winning entries and the entrants who submitted those winning entries shall each be entitled to a prize of \$2,500.

(iv) The twenty-sixth through the seventy-fifth entries selected in the Drawing will be winning entries and the entrants who submitted those winning entries shall each be entitled to a prize of \$100 iLottery Bonus Money.

(3) All cash prizes will be paid as a lump-sum cash payment.

(4) Winners of iLottery Bonus Money are not required to claim a prize. All winners of iLottery Bonus Money will have the iLottery Bonus Money credited to their lottery account and will receive an email notifying them that they won a prize.

(5) The number of winning entries to be selected for the Drawing will be posted to the Lottery's publicly accessible web site.

(6) The odds of winning a prize in the Drawing depend upon the number of entries received for the Drawing.

(7) A computer-generated randomizer will be used to select the Drawing winners.

(e) *Drawing restrictions:*

(1) To be eligible to participate in the Drawing, entrants must have complied with the requirements of these rules.

(2) The Lottery is not responsible for late, lost or misdirected entries not entered into the Drawing. The Lottery is not responsible for entries that are not entered into the Drawing because of incompatible internet browsers, mobile Lottery application failure or other technical issues. The Lottery is not responsible for entries not entered due to delays in creating a lottery account or the inability to create a lottery account. If a Drawing entry is selected as a winner and rejected or otherwise disqualified during or following the Drawing, the Lottery will select one entry to replace the rejected or otherwise disqualified entry in accordance with these rules and Lottery procedure. Entries not received for any other reason will not be considered entries.

(3) If any discrepancy exists between these rules and any material describing the Drawing, these rules shall govern.

(4) Employees of the Lottery, 9Rooftops Marketing, LLC, MUSL, Scientific Games, LLC, MDI Entertainment, LLC, and their subcontractors, or a spouse, child, brother, sister or parent residing as a member of the same household in the principal place of residence of any such person are not eligible to participate in the Drawing. Offer void where prohibited or restricted.

(5) The Lottery reserves the right, in its sole discretion, to cancel or suspend the Drawing and change these rules if the Drawing cannot be conducted as planned due to errors in these rules or advertising, unauthorized intervention, tampering, fraud, technical errors, viruses, worms, bugs or any other cause that, in the Lottery's sole judgment, could corrupt or impair the administration, security, fairness, integrity or proper conduct of the Drawing.

(6) All entries shall be subject to verification by the Lottery.

(7) The Lottery reserves the right, in its sole discretion, to disqualify an entrant found to be tampering with the operation of the Drawing or to be acting in violation of these rules or applicable law.

(8) The Drawing is governed by the laws of the Commonwealth of Pennsylvania. Applicable laws and regulations apply.

(9) Prizes must be claimed within 1 year of the drawing date of the Drawing in which the prize was won. If no claim is made within 1 year of the drawing date of the Drawing in which the prize was won, the right of an entrant to claim the prize won, if any, will expire and the prize money will be paid into the State Lottery Fund and used for purposes provided by statute.

(10) Final determination of winners will be made by the Secretary, whose judgment will be final and binding.

(11) A prize awarded in the Drawing to a person who dies before receiving the prize shall be paid according to 61 Pa. Code § 811.16 (relating to prizes payable after death of a prize winner).

(TRYAGAIN) symbol, TRY AGAIN (NOBONUS) symbol, NO BONUS (TRYAGAIN) symbol, TRY AGAIN (NOBONUS) symbol and a JINGLE (JACKPOT) symbol.

4. *Prize symbols:* The prize symbols and their captions located in the “YOUR NUMBERS” area are: \$20.⁰⁰ (TWENTY), \$40.⁰⁰ (FORTY), \$50.⁰⁰ (FIFTY), \$100 (ONE HUN), \$250 (TWOHUNFTY), \$400 (FOR HUN), \$1,000 (ONE THO), \$5,000 (FIV THO) and \$25,000 (TWYFIVTHO).

5. *Prizes:* The prizes that can be won in this game are: \$20, \$40, \$50, \$100, \$250, \$400, \$1,000, \$5,000 and \$25,000. The prizes that can be won in the “JINGLE BELL BONUS” area are: \$20, \$40, \$100 and \$250. The prize that can be won in the “JACKPOT BONUS” area is \$1,000,000. For a complete description of how these prizes can be won, see section 9 (relating to number and description of prizes and approximate odds). A player can win up to 21 times on a ticket.

6. *Approximate number of tickets printed for the game:* Approximately 5,400,000 tickets will be printed for the Jingle Jangle Jackpot instant lottery game.

7. *Second-Chance Drawing:* The Pennsylvania Lottery (“Lottery”) will conduct one HO HO WHOa Second-Chance Drawing (“Drawing”) for which non-winning Jingle Jangle Jackpot instant lottery game tickets may be eligible as provided for in section 10 (relating to second-chance drawing).

8. *Determination of prize winners:*

(a) Holders of tickets upon which a JINGLE (JACKPOT) symbol appears in the “JACKPOT BONUS” area, on a single ticket, shall be entitled to a prize of \$1,000,000. The prize shall be paid as a one-time, lump-sum cash payment.

(b) Holders of tickets upon which any of the “YOUR NUMBERS” play symbols match any of the “WINNING NUMBERS” play symbols and a prize symbol of \$25,000 (TWYFIVTHO) appears in the “prize” area under the matching “YOUR NUMBERS” play symbol, on a single ticket, shall be entitled to a prize of \$25,000.

(c) Holders of tickets upon which a Sleigh (WINALL) symbol appears in the “YOUR NUMBERS” area and a prize symbol of \$5,000 (FIV THO) appears in four of the “prize” areas, a prize symbol of \$400 (FOR HUN) appears in ten of the “prize” areas, a prize symbol of \$250 (TWOHUNFTY) appears in two of the “prize” areas, a prize symbol of \$50.⁰⁰ (FIFTY) appears in three of the “prize” areas and a prize symbol of \$100 (ONE HUN) appears in one of the “Prize” areas, on a single ticket, shall be entitled to a prize of \$24,750.

(d) Holders of tickets upon which a 20X (20TIMES) symbol appears in the “YOUR NUMBERS” area and a prize symbol of \$1,000 (ONE THO) appears in the “prize” area under that 20X (20TIMES) symbol, on a single ticket, shall be entitled to a prize of \$20,000.

(e) Holders of tickets upon which any of the “YOUR NUMBERS” play symbols match any of the “WINNING NUMBERS” play symbols and a prize symbol of \$5,000 (FIV THO) appears in the “prize” area under the matching “YOUR NUMBERS” play symbol, on a single ticket, shall be entitled to a prize of \$5,000.

(f) Holders of tickets upon which a 20X (20TIMES) symbol appears in the “YOUR NUMBERS” area and a prize symbol of \$250 (TWOHUNFTY) appears in the “prize” area under that 20X (20TIMES) symbol, on a single ticket, shall be entitled to a prize of \$5,000.

(g) Holders of tickets upon which a Sleigh (WINALL) symbol appears in the “YOUR NUMBERS” area and a prize symbol of \$1,000 (ONE THO) appears in two of the “prize” areas, a prize symbol of \$400 (FOR HUN) appears in five of the “prize” areas, a prize symbol of \$100 (ONE HUN) appears in two of the “prize” areas and a prize symbol of \$50.⁰⁰ (FIFTY) appears in 11 of the “prize” areas, on a single ticket, shall be entitled to a prize of \$4,750.

(h) Holders of tickets upon which any of the “YOUR NUMBERS” play symbols match any of the “WINNING NUMBERS” play symbols and a prize symbol of \$1,000 (ONE THO) appears in the “prize” area under the matching “YOUR NUMBERS” play symbol, on a single ticket, shall be entitled to a prize of \$1,000.

(i) Holders of tickets upon which a 20X (20TIMES) symbol appears in the “YOUR NUMBERS” area and a prize symbol of \$50.⁰⁰ (FIFTY) appears in the “prize” area under that 20X (20TIMES) symbol, on a single ticket, shall be entitled to a prize of \$1,000.

(j) Holders of tickets upon which a Sleigh (WINALL) symbol appears in the “YOUR NUMBERS” area and a prize symbol of \$50.⁰⁰ (FIFTY) appears in all 20 of the “prize” areas, on a single ticket, shall be entitled to a prize of \$1,000.

(k) Holders of tickets upon which a Sleigh (WINALL) symbol appears in the “YOUR NUMBERS” area and a prize symbol of \$50.⁰⁰ (FIFTY) appears in ten of the “prize” areas and a prize symbol of \$40.⁰⁰ (FORTY) appears in ten of the “prize” areas, on a single ticket, shall be entitled to a prize of \$900.

(l) Holders of tickets upon which a Sleigh (WINALL) symbol appears in the “YOUR NUMBERS” area and a prize symbol of \$40.⁰⁰ (FORTY) appears in six of the “prize” areas, a prize symbol of \$20.⁰⁰ (TWENTY) appears in 13 of the “prize” areas and a prize symbol of \$250 (TWOHUNFTY) appears in one of the “prize” areas, on a single ticket, shall be entitled to a prize of \$750.

(m) Holders of tickets upon which any of the “YOUR NUMBERS” play symbols match any of the “WINNING NUMBERS” play symbols and a prize symbol of \$400 (FOR HUN) appears in the “prize” area under the matching “YOUR NUMBERS” play symbol, on a single ticket, shall be entitled to a prize of \$400.

(n) Holders of tickets upon which a 20X (20TIMES) symbol appears in the “YOUR NUMBERS” area and a prize symbol of \$20.⁰⁰ (TWENTY) appears in the “prize” area under that 20X (20TIMES) symbol, on a single ticket, shall be entitled to a prize of \$400.

(o) Holders of tickets upon which a Sleigh (WINALL) symbol appears in the “YOUR NUMBERS” area and a prize symbol of \$20.⁰⁰ (TWENTY) appears in all 20 of the “prize” areas, on a single ticket, shall be entitled to a prize of \$400.

(p) Holders of tickets upon which any of the “YOUR NUMBERS” play symbols match any of the “WINNING NUMBERS” play symbols and a prize symbol of \$250 (TWOHUNFTY) appears in the “prize” area under the matching “YOUR NUMBERS” play symbol, on a single ticket, shall be entitled to a prize of \$250.

(q) Holders of tickets upon which four Jingle Bell (BELL) symbols appear in the “JINGLE BELL BONUS” area, on a single ticket, shall be entitled to a prize of \$250.

(r) Holders of tickets upon which any of the “YOUR NUMBERS” play symbols match any of the “WINNING

NUMBERS” play symbols and a prize symbol of \$100 (ONE HUN) appears in the “prize” area under the matching “YOUR NUMBERS” play symbol, on a single ticket, shall be entitled to a prize of \$100.

(s) Holders of tickets upon which three Jingle Bell (BELL) symbols appear in the “JINGLE BELL BONUS” area, on a single ticket, shall be entitled to a prize of \$100.

(t) Holders of tickets upon which any of the “YOUR NUMBERS” play symbols match any of the “WINNING NUMBERS” play symbols and a prize symbol of \$50.⁰⁰ (FIFTY) appears in the “prize” area under the matching “YOUR NUMBERS” play symbol, on a single ticket, shall be entitled to a prize of \$50.

(u) Holders of tickets upon which any of the “YOUR NUMBERS” play symbols match any of the “WINNING NUMBERS” play symbols and a prize symbol of \$40.⁰⁰

(FORTY) appears in the “prize” area under the matching “YOUR NUMBERS” play symbol, on a single ticket, shall be entitled to a prize of \$40.

(v) Holders of tickets upon which two Jingle Bell (BELL) symbols appear in the “JINGLE BELL BONUS” area, on a single ticket, shall be entitled to a prize of \$40.

(w) Holders of tickets upon which any of the “YOUR NUMBERS” play symbols match any of the “WINNING NUMBERS” play symbols and a prize symbol of \$20.⁰⁰ (TWENTY) appears in the “prize” area under the matching “YOUR NUMBERS” play symbol, on a single ticket, shall be entitled to a prize of \$20.

(x) Holders of tickets upon which one Jingle Bell (BELL) symbol appears in the “JINGLE BELL BONUS” area, on a single ticket, shall be entitled to a prize of \$20.

9. *Number and description of prizes and approximate odds:* The following table sets forth the approximate number of winners, amounts of prizes and approximate odds of winning:

<i>Match Any Of YOUR NUMBERS To Any Of The WINNING NUMBERS To Win Prize Shown Under That Match. Win With:</i>	<i>JINGLE BELL BONUS:</i>	<i>JACKPOT BONUS:</i>	<i>Win:</i>	<i>Approximate Odds Are 1 In:</i>	<i>Approximate No. Of Winners Per 5,400,000 Tickets:</i>
	\$20 w/ 1— JINGLE BELL SYMBOL		\$20	10	540,000
\$20			\$20	30	180,000
\$20 × 2			\$40	300	18,000
\$20	\$20 w/ 1— JINGLE BELL SYMBOL		\$40	27.27	198,000
	\$40 w/ 2— JINGLE BELL SYMBOLS		\$40	27.27	198,000
\$40			\$40	150	36,000
\$50			\$50	30	180,000
\$20 × 5			\$100	300	18,000
(\$40 × 2) + \$20			\$100	300	18,000
(\$20 × 2) + \$40	\$20 w/ 1— JINGLE BELL SYMBOL		\$100	300	18,000
\$40 + \$20	\$40 w/ 2— JINGLE BELL SYMBOLS		\$100	300	18,000
	\$100 w/ 3— JINGLE BELL SYMBOLS		\$100	150	36,000
\$100			\$100	300	18,000
\$50 × 5			\$250	6,000	900
(\$40 × 3) + (\$20 × 2) + \$50	\$40 w/ 2— JINGLE BELL SYMBOLS		\$250	600	9,000
\$100 + \$50	\$100 w/ 3— JINGLE BELL SYMBOLS		\$250	600	9,000

<i>Match Any Of YOUR NUMBERS To Any Of The WINNING NUMBERS To Win Prize Shown Under That Match. Win With:</i>	<i>JINGLE BELL BONUS:</i>	<i>JACKPOT BONUS:</i>	<i>Win:</i>	<i>Approximate Odds Are 1 In:</i>	<i>Approximate No. Of Winners Per 5,400,000 Tickets:</i>
	\$250 w/ 4— JINGLE BELL SYMBOLS		\$250	150	36,000
\$250			\$250	6,000	900
SLEIGH w/ (\$20 × 20)			\$400	1,200	4,500
\$50 × 8			\$400	12,000	450
\$100 × 3	\$100 w/ 3— JINGLE BELL SYMBOLS		\$400	12,000	450
(\$50 × 2) + (\$40 × 3) + (\$20 × 4)	\$100 w/ 3— JINGLE BELL SYMBOLS		\$400	12,000	450
\$100 + \$50	\$250 w/ 4— JINGLE BELL SYMBOLS		\$400	12,000	450
\$20 w/ 20X			\$400	1,237	4,365
\$400			\$400	12,000	450
SLEIGH w/ ((\$40 × 6) + (\$20 × 13) + \$250)	\$250 w/ 4— JINGLE BELL SYMBOLS		\$1,000	6,000	900
SLEIGH w/ ((\$50 × 10) + (\$40 × 10))	\$100 w/ 3— JINGLE BELL SYMBOLS		\$1,000	6,000	900
SLEIGH w/ (\$50 × 20)			\$1,000	12,000	450
\$250 × 4			\$1,000	120,000	45
(\$20 w/ 20X) + (\$50 × 2) + \$250	\$250 w/ 4— JINGLE BELL SYMBOLS		\$1,000	60,000	90
\$50 w/ 20X			\$1,000	8,000	675
\$1,000			\$1,000	120,000	45
SLEIGH w/ ((\$1,000 × 2) + (\$400 × 5) + (\$100 × 2) + (\$50 × 11))	\$250 w/ 4— JINGLE BELL SYMBOLS		\$5,000	270,000	20
\$250 w/ 20X			\$5,000	270,000	20
\$5,000			\$5,000	270,000	20
SLEIGH w/ ((\$5,000 × 4) + (\$400 × 10) + (\$250 × 2) + (\$50 × 3) + \$100)	\$250 w/ 4— JINGLE BELL SYMBOLS		\$25,000	540,000	10
(\$1,000 w/ 20X) + (\$250 w/ 20X)			\$25,000	540,000	10
\$25,000			\$25,000	1,080,000	5
		\$1,000,000 w/ JINGLE SYMBOL	\$1,000,000	1,080,000	5

Reveal a “20X” (20TIMES) symbol to win 20 TIMES the prize shown under that symbol.

Reveal a “Sleigh” (WINALL) symbol to win ALL 20 prizes shown in the YOUR NUMBERS area!

JINGLE BELL BONUS: Count the number of “Jingle Bell” (BELL) symbols revealed to win the corresponding prize shown below. JINGLE BELL BONUS is played separately.

JACKPOT BONUS: Reveal a “JINGLE” (JACKPOT) symbol to win \$1,000,000 instantly! JACKPOT BONUS is played separately.

Prizes, including top prizes, are subject to availability at the time of purchase.

10. *Second-Chance Drawing*: The Pennsylvania Lottery's HO HO wHOa Second-Chance Drawing for qualifying instant lottery game tickets:

(a) *Qualifying Tickets*: Non-winning PA-1711 Jingle Jangle Jackpot (\$20), PA-1712 Deck the Hall\$ Doubler (\$10), PA-1713 NATIONAL LAMPOON'S CHRISTMAS VACATION (\$5), PA-1714 Candy Cane Count-Up (\$3), PA-1715 Gifts Under the Tree (\$2) and PA-1716 Nutcracker Cash (\$1) instant lottery game tickets ("Qualifying Tickets") are eligible for entry into the Drawing.

(b) *Participation and entry*:

(1) Entrants must have a registered lottery account in order to participate in the Drawing. To create a lottery account, visit <https://www.PAiLottery.com>. Creating a lottery account is free.

(2) A registered lottery account holder is subject to the iLottery regulations and specifically agrees to be bound by the iLottery terms and conditions located at <https://www.pailottery.com/signup/terms-and-conditions/>, as well as any related policies.

(3) To establish a lottery account, players must provide the following information:

(i) The player's name as it appears on a valid government-issued identification or tax documents;

(ii) The player's date of birth;

(iii) The entire or last four digits of the player's Social Security Number, or comparable equivalent;

(iv) The player's address;

(v) The player's telephone number;

(vi) The player's email address;

(vii) Any other information established by the Lottery to be necessary to verify the age and identity of the player.

(4) An individual may be required to provide additional information or documentation, as set forth in the iLottery terms and conditions, to establish a lottery account or register for iLottery. The information may be used for iLottery registration or to confirm information provided by that individual during the registration process.

(5) To enter the Drawing, entrants must submit the identifying information from at least one Qualifying Ticket via the Drawing's promotional web site, available at <https://www.palottery.com>, or the Lottery's official mobile application during the entry period. The identifying information from a Qualifying Ticket may be submitted only once in the Drawing. Entries will automatically be awarded at the time of successful submission of a Qualifying Ticket. No other method of submission will be accepted, and entries submitted using any other method, including entries mailed or hand-delivered to the Lottery, are not valid and will be disqualified.

(6) Each entry must be complete, and the information supplied by the entrant must be accurate. Incomplete entries cannot be accepted.

(7) Only one claimant per entry is allowed.

(8) Entrants must be 18 years of age or older.

(9) Players may submit the identifying information from an unlimited number of Qualifying Tickets in the Drawing.

(10) Once an entry has been submitted it cannot be withdrawn or changed.

(c) *Drawing description*:

(1) The Lottery will conduct one HO HO wHOa Second-Chance Drawing from among all instant lottery game Qualifying Tickets entered into the Drawing. All time references are Eastern Prevailing Time.

(2) The entry period for instant lottery game Qualifying Tickets will begin after 11:59:59 p.m. October 27, 2024, and will end at 11:59:59 p.m. January 2, 2025. All entries received during the entry period will be entered into the Drawing tentatively scheduled to be held between January 3, 2025 and January 17, 2025.

(3) The entry period for the Drawing will be posted to the Lottery's publicly accessible web site.

(4) The number of entries an entrant will receive for the Drawing is determined by the purchase price of the Qualifying Ticket entered. The purchase price and corresponding number of entries for the Qualifying Tickets are as follows: PA-1711 Jingle Jangle Jackpot (\$20) = 20 entries, PA-1712 Deck the Hall\$ Doubler (\$10) = ten entries, PA-1713 NATIONAL LAMPOON'S CHRISTMAS VACATION (\$5) = five entries, PA-1714 Candy Cane Count-Up (\$3) = three entries, PA-1715 Gifts Under the Tree (\$2) = two entries and PA-1716 Nutcracker Cash (\$1) = one entry.

(5) Players may review prizes won and their entries for the Drawing via the Drawing's promotional web site.

(d) *Prizes available to be won, determination of winners and odds of winning*:

(1) The prize entitlements described below are subject to all restrictions and limitations described in section 10(e), or those mentioned anywhere else in these rules.

(2) The Lottery will conduct one Drawing from among all the entries received during the entry period as described in section 10(c)(2).

(i) The first through the third entries selected in the Drawing will be winning entries and the entrants who submitted those winning entries shall each be entitled to a prize of \$100,000, less required income tax withholding.

(ii) The fourth and the fifth entries selected in the Drawing will be winning entries and the entrants who submitted those winning entries shall each be entitled to a prize of \$50,000, less required income tax withholding.

(iii) The sixth through the twenty-fifth entries selected in the Drawing will be winning entries and the entrants who submitted those winning entries shall each be entitled to a prize of \$2,500.

(iv) The twenty-sixth through the seventy-fifth entries selected in the Drawing will be winning entries and the entrants who submitted those winning entries shall each be entitled to a prize of \$100 iLottery Bonus Money.

(3) All cash prizes will be paid as a lump-sum cash payment.

(4) Winners of iLottery Bonus Money are not required to claim a prize. All winners of iLottery Bonus Money will have the iLottery Bonus Money credited to their lottery account and will receive an email notifying them that they won a prize.

(5) The number of winning entries to be selected for the Drawing will be posted to the Lottery's publicly accessible web site.

(6) The odds of winning a prize in the Drawing depend upon the number of entries received for the Drawing.

(7) A computer-generated randomizer will be used to select the Drawing winners.

(e) *Drawing restrictions:*

(1) To be eligible to participate in the Drawing, entrants must have complied with the requirements of these rules.

(2) The Lottery is not responsible for late, lost or misdirected entries not entered into the Drawing. The Lottery is not responsible for entries that are not entered into the Drawing because of incompatible internet browsers, mobile Lottery application failure or other technical issues. The Lottery is not responsible for entries not entered due to delays in creating a lottery account or the inability to create a lottery account. If a Drawing entry is selected as a winner and rejected or otherwise disqualified during or following the Drawing, the Lottery will select one entry to replace the rejected or otherwise disqualified entry in accordance with these rules and Lottery procedure. Entries not received for any other reason will not be considered entries.

(3) If any discrepancy exists between these rules and any material describing the Drawing, these rules shall govern.

(4) Employees of the Lottery, 9Rooftops Marketing, LLC, MUSL, Scientific Games, LLC, MDI Entertainment, LLC, and their subcontractors, or a spouse, child, brother, sister or parent residing as a member of the same household in the principal place of residence of any such person are not eligible to participate in the Drawing. Offer void where prohibited or restricted.

(5) The Lottery reserves the right, in its sole discretion, to cancel or suspend the Drawing and change these rules if the Drawing cannot be conducted as planned due to errors in these rules or advertising, unauthorized intervention, tampering, fraud, technical errors, viruses, worms, bugs or any other cause that, in the Lottery's sole judgment, could corrupt or impair the administration, security, fairness, integrity or proper conduct of the Drawing.

(6) All entries shall be subject to verification by the Lottery.

(7) The Lottery reserves the right, in its sole discretion, to disqualify an entrant found to be tampering with the operation of the Drawing or to be acting in violation of these rules or applicable law.

(8) The Drawing is governed by the laws of the Commonwealth of Pennsylvania. Applicable laws and regulations apply.

(9) Prizes must be claimed within 1 year of the drawing date of the Drawing in which the prize was won. If no claim is made within 1 year of the drawing date of the Drawing in which the prize was won, the right of an entrant to claim the prize won, if any, will expire and the prize money will be paid into the State Lottery Fund and used for purposes provided by statute.

(10) Final determination of winners will be made by the Secretary, whose judgment will be final and binding.

(11) A prize awarded in the Drawing to a person who dies before receiving the prize shall be paid according to 61 Pa. Code § 811.16 (relating to prizes payable after death of a prize winner).

(12) A winner is responsible for all taxes arising from or in connection with any prize won.

(13) A player may only win the prize for which the player is first selected in the Drawing. Subsequent entries, from the same individual, selected in the same Drawing will be disqualified and one replacement entry will be selected.

(14) Winners of iLottery Bonus Money must abide by the iLottery terms & conditions, the iLottery Bonus Policy and these rules. iLottery Bonus Money will expire 30 days from the date on which the winner was notified, via email, of the prize win, as further detailed in section 10(d)(4). iLottery Bonus Money has a five times play through requirement in order to convert the iLottery Bonus Money into cash. For example, for a player winning \$100 of iLottery Bonus Money, the player is required to place \$500 in wagers before the iLottery Bonus Money awarded is converted into cash which may be withdrawn from the player's account.

(15) Prizes are not transferrable.

(16) Other restrictions may apply.

11. *Retailer incentive awards:* The Lottery may conduct a separate Retailer Incentive Program for retailers who sell Jingle Jangle Jackpot instant lottery game tickets.

12. *Retailer bonus:* The Lottery may offer a retailer bonus in connection with the sale of Pennsylvania instant lottery game tickets. If a retailer bonus is offered, a Lottery retailer shall be eligible for a bonus as described in this section. Lottery retailers who sell a winning ticket that entitles the ticket holder to a prize, either payable in a single installment or having a guaranteed minimum payout, of at least \$100,000 and not exceeding \$500,000 shall be paid a bonus of \$500. Lottery retailers who sell a winning ticket that entitles the ticket holder to a prize, either payable in a single installment or having a guaranteed minimum payout, of at least \$500,001 and not exceeding \$1,000,000 shall be paid a bonus of \$5,000. Lottery retailers who sell a winning ticket that entitles the ticket holder to a prize, either payable in a single installment or having a guaranteed minimum payout, of at least \$1,000,001 and not exceeding \$10,000,000 shall be paid a bonus of \$10,000. A Lottery retailer is entitled only to the largest bonus for which they qualify on a winning ticket. A bonus will be initiated for payment after the instant ticket is claimed and validated. A bonus will not be awarded to a Lottery retailer that sells a non-winning Pennsylvania Lottery instant ticket used to enter a Pennsylvania Lottery second-chance drawing or promotion that is subsequently selected to win a prize.

13. *Unclaimed prize money:* For a period of 1 year from the announced close of Jingle Jangle Jackpot, prize money from winning Jingle Jangle Jackpot instant lottery game tickets will be retained by the Secretary for payment to the persons entitled thereto. If no claim is made within 1 year of the announced close of the Jingle Jangle Jackpot instant lottery game, the right of a ticket holder to claim the prize represented by the ticket, if any, will expire and the prize money will be paid into the State Lottery Fund and used for purposes provided for by statute.

14. *Governing law:* In purchasing a ticket, the customer agrees to comply with and abide by the State Lottery Law (72 P.S. §§ 3761-101—3761-314), 61 Pa. Code Part V (relating to State Lotteries) and the provisions contained in this notice.

15. *Termination of the game:* The Secretary may announce a termination date, after which no further tickets

from this game may be sold. The announcement will be disseminated through media used to advertise or promote Jingle Jangle Jackpot or through normal communications methods.

PATRICK BROWNE,
Secretary

[Pa.B. Doc. No. 24-1544. Filed for public inspection October 25, 2024, 9:00 a.m.]

DEPARTMENT OF REVENUE

Pennsylvania NATIONAL LAMPOON'S CHRISTMAS VACATION Instant Lottery Game 1713

Under the State Lottery Law (72 P.S. §§ 3761-101—3761-314) and 61 Pa. Code § 819.203 (relating to notice of instant game rules), the Secretary of Revenue hereby provides public notice of the rules for the following instant lottery game:

1. *Name:* The name of the game is Pennsylvania NATIONAL LAMPOON'S CHRISTMAS VACATION ("NATIONAL LAMPOON'S CHRISTMAS VACATION"). The game number is PA-1713.

2. *Price:* The price of a NATIONAL LAMPOON'S CHRISTMAS VACATION instant lottery game ticket is \$5.

3. *Play symbols:* Each NATIONAL LAMPOON'S CHRISTMAS VACATION instant lottery game ticket will contain one play area featuring a "WINNING NUMBERS" area and a "YOUR NUMBERS" area, and three "BONUS" spots. The "BONUS" spots are played separately. The play symbols and their captions located in the "WINNING NUMBERS" area are: 1 (ONE), 2 (TWO), 3 (THREE), 4 (FOUR), 5 (FIVE), 6 (SIX), 7 (SEVEN), 8 (EIGHT), 9 (NINE), 10 (TEN), 11 (ELEVN), 12 (TWLV), 13 (THRTN), 14 (FORTN), 15 (FIFTN), 16 (SIXTN), 17 (SVNTN), 18 (EGHTN), 19 (NINTN), 20 (TWENT), 21 (TWYONE), 22 (TWYTWO), 23 (TWYTHR), 24 (TWYFOR), 25 (TWYFIV), 26 (TWYSIX), 27 (TWYSVN), 28 (TWYEGT), 29 (TWYNIN) and 30 (THIRT). The play symbols and their captions located in the "YOUR NUMBERS" area are: 1 (ONE), 2 (TWO), 3 (THREE), 4 (FOUR), 5 (FIVE), 6 (SIX), 7 (SEVEN), 8 (EIGHT), 9 (NINE), 10 (TEN), 11 (ELEVN), 12 (TWLV), 13 (THRTN), 14 (FORTN), 15 (FIFTN), 16 (SIXTN), 17 (SVNTN), 18 (EGHTN), 19 (NINTN), 20 (TWENT), 21 (TWYONE), 22 (TWYTWO), 23 (TWYTHR), 24 (TWYFOR), 25 (TWYFIV), 26 (TWYSIX), 27 (TWYSVN), 28 (TWYEGT), 29 (TWYNIN), 30 (THIRT), Santa Hat (HAT) symbol and a Christmas Tree (5TIMES) symbol. The play symbols and their captions located in the three "BONUS" spots are: Wreath (NOBONUS) symbol, Light Strands (TRYAGAIN) symbol, Snots the Dog (NOBONUS) symbol, Moose Mug (TRYAGAIN) symbol, Truckster (NOBONUS) symbol, Cat (TRYAGAIN) symbol, Turkey (NOBONUS) symbol, Squirrel (TRYAGAIN) symbol, RV (NOBONUS) symbol and a Jelly of the Month Club (WIN\$25) symbol.

4. *Prize symbols:* The prize symbols and their captions located in the "YOUR NUMBERS" area are: \$5⁰⁰ (FIV DOL), \$10⁰⁰ (TEN DOL), \$15⁰⁰ (FIFTEEN), \$25⁰⁰ (TWY FIV), \$50⁰⁰ (FIFTY), \$100 (ONE HUN), \$250 (TWOHUNFTY), \$500 (FIV HUN), \$2,500 (TWYFIVHUN), \$25,000 (TWNTFVTHO) and \$200,000 (TWOHUNTHO).

5. *Prizes:* The prizes that can be won in this game are: \$5, \$10, \$15, \$25, \$50, \$100, \$250, \$500, \$2,500, \$25,000

and \$200,000. The prize that can be won in the "BONUS" spots is \$25, and the player can win this prize in each of the three spots. For a complete description of how these prizes can be won, see section 9 (relating to number and description of prizes and approximate odds). A player can win up to 15 times on a ticket.

6. *Approximate number of tickets printed for the game:* Approximately 9,000,000 tickets will be printed for the NATIONAL LAMPOON'S CHRISTMAS VACATION instant lottery game.

7. *Second-Chance Drawing:* The Pennsylvania Lottery ("Lottery") will conduct a HO HO WHOa Second-Chance Drawing ("Drawing") for which non-winning NATIONAL LAMPOON'S CHRISTMAS VACATION instant lottery game tickets may be eligible as provided for in section 10 (relating to second-chance drawing).

8. *Determination of prize winners:*

(a) Holders of tickets upon which any of the "YOUR NUMBERS" play symbols match any of the "WINNING NUMBERS" play symbols and a prize symbol of \$200,000 (TWOHUNTHO) appears in the "prize" area under the matching "YOUR NUMBERS" play symbol, on a single ticket, shall be entitled to a prize of \$200,000.

(b) Holders of tickets upon which any of the "YOUR NUMBERS" play symbols match any of the "WINNING NUMBERS" play symbols and a prize symbol of \$25,000 (TWNTFVTHO) appears in the "prize" area under the matching "YOUR NUMBERS" play symbol, on a single ticket, shall be entitled to a prize of \$25,000.

(c) Holders of tickets upon which any of the "YOUR NUMBERS" play symbols match any of the "WINNING NUMBERS" play symbols and a prize symbol of \$2,500 (TWYFIVHUN) appears in the "prize" area under the matching "YOUR NUMBERS" play symbol, on a single ticket, shall be entitled to a prize of \$2,500.

(d) Holders of tickets upon which a Santa Hat (HAT) symbol appears in the "YOUR NUMBERS" area and a prize symbol of \$2,500 (TWYFIVHUN) appears in the "prize" area under that Santa Hat (HAT) symbol, on a single ticket, shall be entitled to a prize of \$2,500.

(e) Holders of tickets upon which a Christmas Tree (5TIMES) symbol appears in the "YOUR NUMBERS" area and a prize symbol of \$500 (FIV HUN) appears in the "prize" area under that Christmas Tree (5TIMES) symbol, on a single ticket, shall be entitled to a prize of \$2,500.

(f) Holders of tickets upon which a Christmas Tree (5TIMES) symbol appears in the "YOUR NUMBERS" area and a prize symbol of \$250 (TWOHUNFTY) appears in the "prize" area under that Christmas Tree (5TIMES) symbol, on a single ticket, shall be entitled to a prize of \$1,250.

(g) Holders of tickets upon which any of the "YOUR NUMBERS" play symbols match any of the "WINNING NUMBERS" play symbols and a prize symbol of \$500 (FIV HUN) appears in the "prize" area under the matching "YOUR NUMBERS" play symbol, on a single ticket, shall be entitled to a prize of \$500.

(h) Holders of tickets upon which a Santa Hat (HAT) symbol appears in the "YOUR NUMBERS" area and a prize symbol of \$500 (FIV HUN) appears in the "prize" area under that Santa Hat (HAT) symbol, on a single ticket, shall be entitled to a prize of \$500.

(i) Holders of tickets upon which a Christmas Tree (5TIMES) symbol appears in the "YOUR NUMBERS"

area and a prize symbol of \$100 (ONE HUN) appears in the “prize” area under that Christmas Tree (5TIMES) symbol, on a single ticket, shall be entitled to a prize of \$500.

(j) Holders of tickets upon which any of the “YOUR NUMBERS” play symbols match any of the “WINNING NUMBERS” play symbols and a prize symbol of \$250 (TWOHUNFTY) appears in the “prize” area under the matching “YOUR NUMBERS” play symbol, on a single ticket, shall be entitled to a prize of \$250.

(k) Holders of tickets upon which a Santa Hat (HAT) symbol appears in the “YOUR NUMBERS” area and a prize symbol of \$250 (TWOHUNFTY) appears in the “prize” area under that Santa Hat (HAT) symbol, on a single ticket, shall be entitled to a prize of \$250.

(l) Holders of tickets upon which a Christmas Tree (5TIMES) symbol appears in the “YOUR NUMBERS” area and a prize symbol of \$50⁰⁰ (FIFTY) appears in the “prize” area under that Christmas Tree (5TIMES) symbol, on a single ticket, shall be entitled to a prize of \$250.

(m) Holders of tickets upon which a Christmas Tree (5TIMES) symbol appears in the “YOUR NUMBERS” area and a prize symbol of \$25⁰⁰ (TWY FIV) appears in the “prize” area under that Christmas Tree (5TIMES) symbol, on a single ticket, shall be entitled to a prize of \$125.

(n) Holders of tickets upon which any of the “YOUR NUMBERS” play symbols match any of the “WINNING NUMBERS” play symbols and a prize symbol of \$100 (ONE HUN) appears in the “prize” area under the matching “YOUR NUMBERS” play symbol, on a single ticket, shall be entitled to a prize of \$100.

(o) Holders of tickets upon which a Santa Hat (HAT) symbol appears in the “YOUR NUMBERS” area and a prize symbol of \$100 (ONE HUN) appears in the “prize” area under that Santa Hat (HAT) symbol, on a single ticket, shall be entitled to a prize of \$100.

(p) Holders of tickets upon which a Christmas Tree (5TIMES) symbol appears in the “YOUR NUMBERS” area and a prize symbol of \$15⁰⁰ (FIFTEEN) appears in the “prize” area under that Christmas Tree (5TIMES) symbol, on a single ticket, shall be entitled to a prize of \$75.

(q) Holders of tickets upon which any of the “YOUR NUMBERS” play symbols match any of the “WINNING NUMBERS” play symbols and a prize symbol of \$50⁰⁰ (FIFTY) appears in the “prize” area under the matching “YOUR NUMBERS” play symbol, on a single ticket, shall be entitled to a prize of \$50.

(r) Holders of tickets upon which a Santa Hat (HAT) symbol appears in the “YOUR NUMBERS” area and a prize symbol of \$50⁰⁰ (FIFTY) appears in the “prize” area under that Santa Hat (HAT) symbol, on a single ticket, shall be entitled to a prize of \$50.

(s) Holders of tickets upon which a Christmas Tree (5TIMES) symbol appears in the “YOUR NUMBERS” area and a prize symbol of \$10⁰⁰ (TEN DOL) appears in the “prize” area under that Christmas Tree (5TIMES) symbol, on a single ticket, shall be entitled to a prize of \$50.

(t) Holders of tickets upon which any of the “YOUR NUMBERS” play symbols match any of the “WINNING NUMBERS” play symbols and a prize symbol of \$25⁰⁰ (TWY FIV) appears in the “prize” area under the matching “YOUR NUMBERS” play symbol, on a single ticket, shall be entitled to a prize of \$25.

(u) Holders of tickets upon which a Santa Hat (HAT) symbol appears in the “YOUR NUMBERS” area and a prize symbol of \$25⁰⁰ (TWY FIV) appears in the “prize” area under that Santa Hat (HAT) symbol, on a single ticket, shall be entitled to a prize of \$25.

(v) Holders of tickets upon which a Christmas Tree (5TIMES) symbol appears in the “YOUR NUMBERS” area and a prize symbol of \$5⁰⁰ (FIV DOL) appears in the “prize” area under that Christmas Tree (5TIMES) symbol, on a single ticket, shall be entitled to a prize of \$25.

(w) Holders of tickets upon which a Jelly of the Month Club (WIN\$25) symbol appears in any “BONUS” spot, on a single ticket, shall be entitled to a prize of \$25.

(x) Holders of tickets upon which any of the “YOUR NUMBERS” play symbols match any of the “WINNING NUMBERS” play symbols and a prize symbol of \$15⁰⁰ (FIFTEEN) appears in the “prize” area under the matching “YOUR NUMBERS” play symbol, on a single ticket, shall be entitled to a prize of \$15.

(y) Holders of tickets upon which a Santa Hat (HAT) symbol appears in the “YOUR NUMBERS” area and a prize symbol of \$15⁰⁰ (FIFTEEN) appears in the “prize” area under that Santa Hat (HAT) symbol, on a single ticket, shall be entitled to a prize of \$15.

(z) Holders of tickets upon which any of the “YOUR NUMBERS” play symbols match any of the “WINNING NUMBERS” play symbols and a prize symbol of \$10⁰⁰ (TEN DOL) appears in the “prize” area under the matching “YOUR NUMBERS” play symbol, on a single ticket, shall be entitled to a prize of \$10.

(aa) Holders of tickets upon which a Santa Hat (HAT) symbol appears in the “YOUR NUMBERS” area and a prize symbol of \$10⁰⁰ (TEN DOL) appears in the “prize” area under that Santa Hat (HAT) symbol, on a single ticket, shall be entitled to a prize of \$10.

(bb) Holders of tickets upon which any of the “YOUR NUMBERS” play symbols match any of the “WINNING NUMBERS” play symbols and a prize symbol of \$5⁰⁰ (FIV DOL) appears in the “prize” area under the matching “YOUR NUMBERS” play symbol, on a single ticket, shall be entitled to a prize of \$5.

(cc) Holders of tickets upon which a Santa Hat (HAT) symbol appears in the “YOUR NUMBERS” area and a prize symbol of \$5⁰⁰ (FIV DOL) appears in the “prize” area under that Santa Hat (HAT) symbol, on a single ticket, shall be entitled to a prize of \$5.

9. *Number and description of prizes and approximate odds:* The following table sets forth the approximate number of winners, amounts of prizes and approximate odds of winning:

NOTICES

6827

<i>Match Any Of YOUR NUMBERS To Any Of The WINNING NUMBERS To Win Prize Shown Under That Match. Win With:</i>	<i>BONUS:</i>	<i>Win:</i>	<i>Approximate Odds Are 1 In:</i>	<i>Approximate No. Of Winners Per 9,000,000 Tickets:</i>
\$5 w/ SANTA HAT		\$5	12	750,000
\$5		\$5	37.5	240,000
\$5 × 2		\$10	600	15,000
(\$5 w/ SANTA HAT) + \$5		\$10	60	150,000
\$10 w/ SANTA HAT		\$10	30	300,000
\$10		\$10	300	30,000
\$5 × 3		\$15	600	15,000
(\$10 w/ SANTA HAT) + \$5		\$15	150	60,000
\$15 w/ SANTA HAT		\$15	120	75,000
\$15		\$15	600	15,000
\$5 × 5		\$25	600	15,000
	\$25 w/ JELLY OF THE MONTH CLUB	\$25	60	150,000
\$5 w/ CHRISTMAS TREE		\$25	300	30,000
\$25 w/ SANTA HAT		\$25	600	15,000
\$25		\$25	600	15,000
\$25 × 2		\$50	600	15,000
	(\$25 w/ JELLY OF THE MONTH CLUB) × 2	\$50	600	15,000
\$10 w/ CHRISTMAS TREE		\$50	600	15,000
\$50 w/ SANTA HAT		\$50	600	15,000
\$50		\$50	600	15,000
\$25 × 4		\$100	12,000	750
\$50 × 2		\$100	12,000	750
\$5 w/ CHRISTMAS TREE	(\$25 w/ JELLY OF THE MONTH CLUB) × 3	\$100	2,000	4,500
\$10 w/ CHRISTMAS TREE	(\$25 w/ JELLY OF THE MONTH CLUB) × 2	\$100	2,182	4,125
(\$25 w/ SANTA HAT) + (\$5 w/ CHRISTMAS TREE) + (\$5 × 5)	\$25 w/ JELLY OF THE MONTH CLUB	\$100	2,000	4,500
\$100 w/ SANTA HAT		\$100	12,000	750
\$100		\$100	12,000	750
\$25 × 10		\$250	24,000	375
(((\$15 w/ SANTA HAT) × 5) + ((\$10 w/ CHRISTMAS TREE) × 2))	(\$25 w/ JELLY OF THE MONTH CLUB) × 3	\$250	1,875	4,800
(((\$25 w/ SANTA HAT) × 2) + (\$15 w/ CHRISTMAS TREE) + (\$10 × 5))	(\$25 w/ JELLY OF THE MONTH CLUB) × 3	\$250	1,875	4,800
(\$50 w/ SANTA HAT) + (\$25 w/ CHRISTMAS TREE) + (\$5 × 5)	(\$25 w/ JELLY OF THE MONTH CLUB) × 2	\$250	2,000	4,500
\$50 w/ CHRISTMAS TREE		\$250	1,500	6,000
\$250 w/ SANTA HAT		\$250	12,000	750

<i>Match Any Of YOUR NUMBERS To Any Of The WINNING NUMBERS To Win Prize Shown Under That Match. Win With:</i>	<i>BONUS:</i>	<i>Win:</i>	<i>Approximate Odds Are 1 In:</i>	<i>Approximate No. Of Winners Per 9,000,000 Tickets:</i>
\$250		\$250	24,000	375
\$50 × 10		\$500	120,000	75
(((\$10 w/ CHRISTMAS TREE) × 5) + (\$25 × 7))	(\$25 w/ JELLY OF THE MONTH CLUB) × 3	\$500	24,000	375
(\$250 w/ SANTA HAT) + ((\$5 w/ CHRISTMAS TREE) × 6) + (\$25 × 2)	(\$25 w/ JELLY OF THE MONTH CLUB) × 2	\$500	24,000	375
\$100 w/ CHRISTMAS TREE		\$500	30,000	300
\$500 w/ SANTA HAT		\$500	60,000	150
\$500		\$500	120,000	75
\$250 × 10		\$2,500	900,000	10
(((\$250 w/ SANTA HAT) × 5) + (\$100 w/ CHRISTMAS TREE) + (\$50 w/ CHRISTMAS TREE) + (\$50 × 4) + \$250)	(\$25 w/ JELLY OF THE MONTH CLUB) × 2	\$2,500	900,000	10
(((\$500 w/ SANTA HAT) × 2) + (\$250 w/ CHRISTMAS TREE) + (\$25 × 7))	(\$25 w/ JELLY OF THE MONTH CLUB) × 3	\$2,500	900,000	10
\$500 w/ CHRISTMAS TREE		\$2,500	900,000	10
\$2,500 w/ SANTA HAT		\$2,500	900,000	10
\$2,500		\$2,500	900,000	10
\$2,500 × 10		\$25,000	900,000	10
\$25,000		\$25,000	900,000	10
\$200,000		\$200,000	900,000	10

Reveal a "Santa Hat" (HAT) symbol to win prize shown under that symbol automatically.

Reveal a "Christmas Tree" (5TIMES) symbol to win 5 TIMES the prize shown under that symbol!

BONUS: Reveal a "Jelly of the Month Club" (WIN\$25) symbol in any BONUS spot to win \$25 instantly! BONUS spots are played separately.

Prizes, including top prizes, are subject to availability at the time of purchase.

10. *Second-Chance Drawing:* The Pennsylvania Lottery's HO HO WHOa Second-Chance Drawing for qualifying instant lottery game tickets:

(a) *Qualifying Tickets:* Non-winning PA-1711 Jingle Jangle Jackpot (\$20), PA-1712 Deck the Hall\$ Doubler (\$10), PA-1713 NATIONAL LAMPOON'S CHRISTMAS VACATION (\$5), PA-1714 Candy Cane Count-Up (\$3), PA-1715 Gifts Under the Tree (\$2) and PA-1716 Nutcracker Cash (\$1) instant lottery game tickets ("Qualifying Tickets") are eligible for entry into the Drawing.

(b) *Participation and entry:*

(1) Entrants must have a registered lottery account in order to participate in the Drawing. To create a lottery account, visit <https://www.PAILottery.com>. Creating a lottery account is free.

(2) A registered lottery account holder is subject to the iLottery regulations and specifically agrees to be bound by the iLottery terms and conditions located at <https://www.pailottery.com/signup/terms-and-conditions/>, as well as any related policies.

(3) To establish a lottery account, players must provide the following information:

(i) The player's name as it appears on a valid government-issued identification or tax documents;

(ii) The player's date of birth;

(iii) The entire or last four digits of the player's Social Security Number, or comparable equivalent;

(iv) The player's address;

(v) The player's telephone number;

(vi) The player's email address;

(vii) Any other information established by the Lottery to be necessary to verify the age and identity of the player.

(4) An individual may be required to provide additional information or documentation, as set forth in the iLottery terms and conditions, to establish a lottery account or register for iLottery. The information may be used for iLottery registration or to confirm information provided by that individual during the registration process.

(5) To enter the Drawing, entrants must submit the identifying information from at least one Qualifying

Ticket via the Drawing's promotional web site, available at <https://www.palottery.com>, or the Lottery's official mobile application during the entry period. The identifying information from a Qualifying Ticket may be submitted only once in the Drawing. Entries will automatically be awarded at the time of successful submission of a Qualifying Ticket. No other method of submission will be accepted, and entries submitted using any other method, including entries mailed or hand-delivered to the Lottery, are not valid and will be disqualified.

(6) Each entry must be complete, and the information supplied by the entrant must be accurate. Incomplete entries cannot be accepted.

(7) Only one claimant per entry is allowed.

(8) Entrants must be 18 years of age or older.

(9) Players may submit the identifying information from an unlimited number of Qualifying Tickets in the Drawing.

(10) Once an entry has been submitted it cannot be withdrawn or changed.

(c) *Drawing description:*

(1) The Lottery will conduct one HO HO wHOa Second-Chance Drawing from among all instant lottery game Qualifying Tickets entered into the Drawing. All time references are Eastern Prevailing Time.

(2) The entry period for instant lottery game Qualifying Tickets will begin after 11:59:59 p.m. October 27, 2024, and will end at 11:59:59 p.m. January 2, 2025. All entries received during the entry period will be entered into the Drawing tentatively scheduled to be held between January 3, 2025 and January 17, 2025.

(3) The entry period for the Drawing will be posted to the Lottery's publicly accessible web site.

(4) The number of entries an entrant will receive for the Drawing is determined by the purchase price of the Qualifying Ticket entered. The purchase price and corresponding number of entries for the Qualifying Tickets are as follows: PA-1711 Jingle Jangle Jackpot (\$20) = 20 entries, PA-1712 Deck the Hall\$ Doubler (\$10) = ten entries, PA-1713 NATIONAL LAMPOON'S CHRISTMAS VACATION (\$5) = five entries, PA-1714 Candy Cane Count-Up (\$3) = three entries, PA-1715 Gifts Under the Tree (\$2) = two entries and PA-1716 Nutcracker Cash (\$1) = one entry.

(5) Players may review prizes won and their entries for the Drawing via the Drawing's promotional web site.

(d) *Prizes available to be won, determination of winners and odds of winning:*

(1) The prize entitlements described below are subject to all restrictions and limitations described in section 10(e), or those mentioned anywhere else in these rules.

(2) The Lottery will conduct one Drawing from among all the entries received during the entry period as described in section 10(c)(2).

(i) The first through the third entries selected in the Drawing will be winning entries and the entrants who submitted those winning entries shall each be entitled to a prize of \$100,000, less required income tax withholding.

(ii) The fourth and the fifth entries selected in the Drawing will be winning entries and the entrants who submitted those winning entries shall each be entitled to a prize of \$50,000, less required income tax withholding.

(iii) The sixth through the twenty-fifth entries selected in the Drawing will be winning entries and the entrants who submitted those winning entries shall each be entitled to a prize of \$2,500.

(iv) The twenty-sixth through the seventy-fifth entries selected in the Drawing will be winning entries and the entrants who submitted those winning entries shall each be entitled to a prize of \$100 iLottery Bonus Money.

(3) All cash prizes will be paid as a lump-sum cash payment.

(4) Winners of iLottery Bonus Money are not required to claim a prize. All winners of iLottery Bonus Money will have the iLottery Bonus Money credited to their lottery account and will receive an email notifying them that they won a prize.

(5) The number of winning entries to be selected for the Drawing will be posted to the Lottery's publicly accessible web site.

(6) The odds of winning a prize in the Drawing depend upon the number of entries received for the Drawing.

(7) A computer-generated randomizer will be used to select the Drawing winners.

(e) *Drawing restrictions:*

(1) To be eligible to participate in the Drawing, entrants must have complied with the requirements of these rules.

(2) The Lottery is not responsible for late, lost or misdirected entries not entered into the Drawing. The Lottery is not responsible for entries that are not entered into the Drawing because of incompatible internet browsers, mobile Lottery application failure or other technical issues. The Lottery is not responsible for entries not entered due to delays in creating a lottery account or the inability to create a lottery account. If a Drawing entry is selected as a winner and rejected or otherwise disqualified during or following the Drawing, the Lottery will select one entry to replace the rejected or otherwise disqualified entry in accordance with these rules and Lottery procedure. Entries not received for any other reason will not be considered entries.

(3) If any discrepancy exists between these rules and any material describing the Drawing, these rules shall govern.

(4) Employees of the Lottery, 9Rooftops Marketing, LLC, MUSL, Scientific Games, LLC, MDI Entertainment, LLC, and their subcontractors, or a spouse, child, brother, sister or parent residing as a member of the same household in the principal place of residence of any such person are not eligible to participate in the Drawing. Offer void where prohibited or restricted.

(5) The Lottery reserves the right, in its sole discretion, to cancel or suspend the Drawing and change these rules if the Drawing cannot be conducted as planned due to errors in these rules or advertising, unauthorized intervention, tampering, fraud, technical errors, viruses, worms, bugs or any other cause that, in the Lottery's sole judgment, could corrupt or impair the administration, security, fairness, integrity or proper conduct of the Drawing.

(6) All entries shall be subject to verification by the Lottery.

(7) The Lottery reserves the right, in its sole discretion, to disqualify an entrant found to be tampering with the

operation of the Drawing or to be acting in violation of these rules or applicable law.

(8) The Drawing is governed by the laws of the Commonwealth of Pennsylvania. Applicable laws and regulations apply.

(9) Prizes must be claimed within 1 year of the drawing date of the Drawing in which the prize was won. If no claim is made within 1 year of the drawing date of the Drawing in which the prize was won, the right of an entrant to claim the prize won, if any, will expire and the prize money will be paid into the State Lottery Fund and used for purposes provided by statute.

(10) Final determination of winners will be made by the Secretary, whose judgment will be final and binding.

(11) A prize awarded in the Drawing to a person who dies before receiving the prize shall be paid according to 61 Pa. Code § 811.16 (relating to prizes payable after death of a prize winner).

(12) A winner is responsible for all taxes arising from or in connection with any prize won.

(13) A player may only win the prize for which the player is first selected in the Drawing. Subsequent entries, from the same individual, selected in the same Drawing will be disqualified and one replacement entry will be selected.

(14) Winners of iLottery Bonus Money must abide by the iLottery terms & conditions, the iLottery Bonus Policy and these rules. iLottery Bonus Money will expire 30 days from the date on which the winner was notified, via email, of the prize win, as further detailed in section 10(d)(4). iLottery Bonus Money has a five times play through requirement in order to convert the iLottery Bonus Money into cash. For example, for a player winning \$100 of iLottery Bonus Money, the player is required to place \$500 in wagers before the iLottery Bonus Money awarded is converted into cash which may be withdrawn from the player's account.

(15) Prizes are not transferrable.

(16) Other restrictions may apply.

11. *Retailer incentive awards:* The Lottery may conduct a separate Retailer Incentive Program for retailers who sell NATIONAL LAMPOON'S CHRISTMAS VACATION instant lottery game tickets.

12. *Retailer bonus:* The Lottery may offer a retailer bonus in connection with the sale of Pennsylvania instant lottery game tickets. If a retailer bonus is offered, a Lottery retailer shall be eligible for a bonus as described in this section. Lottery retailers who sell a winning ticket that entitles the ticket holder to a prize, either payable in a single installment or having a guaranteed minimum payout, of at least \$100,000 and not exceeding \$500,000 shall be paid a bonus of \$500. Lottery retailers who sell a winning ticket that entitles the ticket holder to a prize, either payable in a single installment or having a guaranteed minimum payout, of at least \$1,000,000 shall be paid a bonus of \$5,000. Lottery retailers who sell a winning ticket that entitles the ticket holder to a prize, either payable in a single installment or having a guaranteed minimum payout, of at least \$1,000,001 and not exceeding \$10,000,000 shall be paid a bonus of \$10,000. A Lottery retailer is entitled only to the largest bonus for which they qualify on a winning ticket. A bonus will be initiated for payment after the instant ticket is claimed and validated. A bonus will not be awarded to a Lottery retailer that sells a non-

winning Pennsylvania Lottery instant ticket used to enter a Pennsylvania Lottery second-chance drawing or promotion that is subsequently selected to win a prize.

13. *Unclaimed prize money:* For a period of 1 year from the announced close of NATIONAL LAMPOON'S CHRISTMAS VACATION, prize money from winning NATIONAL LAMPOON'S CHRISTMAS VACATION instant lottery game tickets will be retained by the Secretary for payment to the persons entitled thereto. If no claim is made within 1 year of the announced close of the NATIONAL LAMPOON'S CHRISTMAS VACATION instant lottery game, the right of a ticket holder to claim the prize represented by the ticket, if any, will expire and the prize money will be paid into the State Lottery Fund and used for purposes provided for by statute.

14. *Governing law:* In purchasing a ticket, the customer agrees to comply with and abide by the State Lottery Law (72 P.S. §§ 3761-101—3761-314), 61 Pa. Code Part V (relating to State Lotteries) and the provisions contained in this notice.

15. *Termination of the game:* The Secretary may announce a termination date, after which no further tickets from this game may be sold. The announcement will be disseminated through media used to advertise or promote NATIONAL LAMPOON'S CHRISTMAS VACATION or through normal communications methods.

PATRICK BROWNE,
Secretary

[Pa.B. Doc. No. 24-1545. Filed for public inspection October 25, 2024, 9:00 a.m.]

DEPARTMENT OF REVENUE

Pennsylvania Nutcracker Cash Instant Lottery Game 1716

Under the State Lottery Law (72 P.S. §§ 3761-101—3761-314) and 61 Pa. Code § 819.203 (relating to notice of instant game rules), the Secretary of Revenue hereby provides public notice of the rules for the following instant lottery game:

1. *Name:* The name of the game is Pennsylvania Nutcracker Cash ("Nutcracker Cash"). The game number is PA-1716.

2. *Price:* The price of a Nutcracker Cash instant lottery game ticket is \$1.

3. *Play symbols:* Each Nutcracker Cash instant lottery game ticket will contain one play area featuring a "WINNING NUMBERS" area and a "YOUR NUMBERS" area and one "WALNUT WINS" area. The "WALNUT WINS" area is played separately. The play symbols and their captions located in the "WINNING NUMBERS" area and the "YOUR NUMBERS" area are: 1 (ONE), 2 (TWO), 3 (THREE), 4 (FOUR), 5 (FIVE), 6 (SIX), 7 (SEVEN), 8 (EIGHT), 9 (NINE), 10 (TEN), 11 (ELEVN), 12 (TWLV), 13 (THRTN), 14 (FORTN), 15 (FIFTN), 16 (SIXTN), 17 (SVNTN), 18 (EGHTN), 19 (NINTN) and 20 (TWENT). The play symbols and their captions located in the "WALNUT WINS" area are: TRY AGAIN (NOBONUS) symbol, NO BONUS (TRYAGAIN) symbol, TRY AGAIN (NOBONUS) symbol, NO BONUS (TRYAGAIN) symbol, TRY AGAIN (NO BONUS) symbol and a Walnuts (WIN) symbol.

4. *Prize symbols:* The prize symbols and their captions located in the play area are: FREE (TICKET), \$1⁰⁰ (ONE

DOL), \$2⁰⁰ (TWO DOL), \$4⁰⁰ (FOR DOL), \$5⁰⁰ (FIV DOL), \$10⁰⁰ (TEN DOL), \$20⁰⁰ (TWENTY), \$40⁰⁰ (FORTY), \$50⁰⁰ (FIFTY), \$100 (ONE HUN), \$200 (TWO HUN) and \$5,000 (FIV THO). The prize symbols and their captions located in the "WALNUT WINS" area are: FREE (TICKET), \$1⁰⁰ (ONE DOL), \$2⁰⁰ (TWO DOL), \$4⁰⁰ (FOR DOL), \$5⁰⁰ (FIV DOL), \$10⁰⁰ (TEN DOL), \$20⁰⁰ (TWENTY), \$40⁰⁰ (FORTY), \$50⁰⁰ (FIFTY), \$100 (ONE HUN) and \$200 (TWO HUN).

5. *Prizes*: The prizes that can be won in the play area are: Free \$1 Ticket, \$1, \$2, \$4, \$5, \$10, \$20, \$40, \$50, \$100, \$200, and \$5,000. The prizes that can be won in the "WALNUT WINS" area are: Free \$1 Ticket, \$1, \$2, \$4, \$5, \$10, \$20, \$40, \$50, \$100 and \$200. For a complete description of how these prizes can be won, see section 9 (relating to number and description of prizes and approximate odds). A player can win up to seven times on a ticket.

6. *Approximate number of tickets printed for the game*: Approximately 8,400,000 tickets will be printed for the Nutcracker Cash instant lottery game.

7. *Second-Chance Drawing*: The Pennsylvania Lottery ("Lottery") will conduct a HO HO WHOa Second-Chance Drawing ("Drawing") for which non-winning Nutcracker Cash lottery game tickets may be eligible as provided for in section 10 (relating to second-chance drawing).

8. *Determination of prize winners*:

(a) Holders of tickets upon which any of the "YOUR NUMBERS" play symbols match either of the "WINNING NUMBERS" play symbols and a prize symbol of \$5,000 (FIV THO) appears in the "prize" area under the matching "YOUR NUMBERS" play symbol, on a single ticket, shall be entitled to a prize of \$5,000.

(b) Holders of tickets upon which any of the "YOUR NUMBERS" play symbols match either of the "WINNING NUMBERS" play symbols and a prize symbol of \$200 (TWO HUN) appears in the "prize" area under the matching "YOUR NUMBERS" play symbol, on a single ticket, shall be entitled to a prize of \$200.

(c) Holders of tickets upon which a Walnuts (WIN) symbol appears in the "WALNUT WINS" area and a prize symbol of \$200 (TWO HUN) appears in the "Prize" area under that Walnuts (WIN) symbol, on a single ticket, shall be entitled to a prize of \$200.

(d) Holders of tickets upon which any of the "YOUR NUMBERS" play symbols match either of the "WINNING NUMBERS" play symbols and a prize symbol of \$100 (ONE HUN) appears in the "prize" area under the matching "YOUR NUMBERS" play symbol, on a single ticket, shall be entitled to a prize of \$100.

(e) Holders of tickets upon which a Walnuts (WIN) symbol appears in the "WALNUT WINS" area and a prize symbol of \$100 (ONE HUN) appears in the "Prize" area under that Walnuts (WIN) symbol, on a single ticket, shall be entitled to a prize of \$100.

(f) Holders of tickets upon which any of the "YOUR NUMBERS" play symbols match either of the "WINNING NUMBERS" play symbols and a prize symbol of \$50⁰⁰ (FIFTY) appears in the "prize" area under the matching "YOUR NUMBERS" play symbol, on a single ticket, shall be entitled to a prize of \$50.

(g) Holders of tickets upon which a Walnuts (WIN) symbol appears in the "WALNUT WINS" area and a prize symbol of \$50⁰⁰ (FIFTY) appears in the "Prize" area

under that Walnuts (WIN) symbol, on a single ticket, shall be entitled to a prize of \$50.

(h) Holders of tickets upon which any of the "YOUR NUMBERS" play symbols match either of the "WINNING NUMBERS" play symbols and a prize symbol of \$40⁰⁰ (FORTY) appears in the "prize" area under the matching "YOUR NUMBERS" play symbol, on a single ticket, shall be entitled to a prize of \$40.

(i) Holders of tickets upon which a Walnuts (WIN) symbol appears in the "WALNUT WINS" area and a prize symbol of \$40⁰⁰ (FORTY) appears in the "Prize" area under that Walnuts (WIN) symbol, on a single ticket, shall be entitled to a prize of \$40.

(j) Holders of tickets upon which any of the "YOUR NUMBERS" play symbols match either of the "WINNING NUMBERS" play symbols and a prize symbol of \$20⁰⁰ (TWENTY) appears in the "prize" area under the matching "YOUR NUMBERS" play symbol, on a single ticket, shall be entitled to a prize of \$20.

(k) Holders of tickets upon which a Walnuts (WIN) symbol appears in the "WALNUT WINS" area and a prize symbol of \$20⁰⁰ (TWENTY) appears in the "Prize" area under that Walnuts (WIN) symbol, on a single ticket, shall be entitled to a prize of \$20.

(l) Holders of tickets upon which any of the "YOUR NUMBERS" play symbols match either of the "WINNING NUMBERS" play symbols and a prize symbol of \$10⁰⁰ (TEN DOL) appears in the "prize" area under the matching "YOUR NUMBERS" play symbol, on a single ticket, shall be entitled to a prize of \$10.

(m) Holders of tickets upon which a Walnuts (WIN) symbol appears in the "WALNUT WINS" area and a prize symbol of \$10⁰⁰ (TEN DOL) appears in the "Prize" area under that Walnuts (WIN) symbol, on a single ticket, shall be entitled to a prize of \$10.

(n) Holders of tickets upon which any of the "YOUR NUMBERS" play symbols match either of the "WINNING NUMBERS" play symbols and a prize symbol of \$5⁰⁰ (FIV DOL) appears in the "prize" area under the matching "YOUR NUMBERS" play symbol, on a single ticket, shall be entitled to a prize of \$5.

(o) Holders of tickets upon which a Walnuts (WIN) symbol appears in the "WALNUT WINS" area and a prize symbol of \$5⁰⁰ (FIV DOL) appears in the "Prize" area under that Walnuts (WIN) symbol, on a single ticket, shall be entitled to a prize of \$5.

(p) Holders of tickets upon which any of the "YOUR NUMBERS" play symbols match either of the "WINNING NUMBERS" play symbols and a prize symbol of \$4⁰⁰ (FOR DOL) appears in the "prize" area under the matching "YOUR NUMBERS" play symbol, on a single ticket, shall be entitled to a prize of \$4.

(q) Holders of tickets upon which a Walnuts (WIN) symbol appears in the "WALNUT WINS" area and a prize symbol of \$4⁰⁰ (FOR DOL) appears in the "Prize" area under that Walnuts (WIN) symbol, on a single ticket, shall be entitled to a prize of \$4.

(r) Holders of tickets upon which any of the "YOUR NUMBERS" play symbols match either of the "WINNING NUMBERS" play symbols and a prize symbol of \$2⁰⁰ (TWO DOL) appears in the "prize" area under the matching "YOUR NUMBERS" play symbol, on a single ticket, shall be entitled to a prize of \$2.

(s) Holders of tickets upon which a Walnuts (WIN) symbol appears in the "WALNUT WINS" area and a prize

symbol of \$2.⁰⁰ (TWO DOL) appears in the “Prize” area under that Walnuts (WIN) symbol, on a single ticket, shall be entitled to a prize of \$2.

(t) Holders of tickets upon which any of the “YOUR NUMBERS” play symbols match either of the “WINNING NUMBERS” play symbols and a prize symbol of \$1.⁰⁰ (ONE DOL) appears in the “prize” area under the matching “YOUR NUMBERS” play symbol, on a single ticket, shall be entitled to a prize of \$1.

(u) Holders of tickets upon which a Walnuts (WIN) symbol appears in the “WALNUT WINS” area and a prize symbol of \$1.⁰⁰ (ONE DOL) appears in the “Prize” area under that Walnuts (WIN) symbol, on a single ticket, shall be entitled to a prize of \$1.

(v) Holders of tickets upon which any of the “YOUR NUMBERS” play symbols match either of the “WINNING

NUMBERS” play symbols and a prize symbol of FREE (TICKET) appears in the “prize” area under the matching “YOUR NUMBERS” play symbol, on a single ticket, shall be entitled to a prize of one Nutcracker Cash instant ticket or one Pennsylvania Lottery instant ticket of equivalent sale price which is currently on sale.

(w) Holders of tickets upon which a Walnuts (WIN) symbol appears in the “WALNUT WINS” area and a prize symbol of FREE (TICKET) appears in the “Prize” area under that Walnuts (WIN) symbol, on a single ticket, shall be entitled to a prize of one Nutcracker Cash instant ticket or one Pennsylvania Lottery instant ticket of equivalent sale price which is currently on sale.

9. *Number and description of prizes and approximate odds:* The following table sets forth the approximate number of winners, amounts of prizes and approximate odds of winning:

<i>Match Any Of YOUR NUMBERS To Either Of The WINNING NUMBERS To Win Prize Shown Under That Match. Win With:</i>	<i>WALNUT WINS:</i>	<i>Win:</i>	<i>Approximate Odds Are 1 In:</i>	<i>Approximate No. Of Winners Per 8,400,000 Tickets:</i>
	FREE w/ WALNUTS	FREE \$1 TICKET	16.67	504,000
FREE		FREE \$1 TICKET	20	420,000
\$1 × 2		\$2	166.67	50,400
\$1	\$1 w/ WALNUTS	\$2	50	168,000
	\$2 w/ WALNUTS	\$2	50	168,000
\$2		\$2	166.67	50,400
\$1 × 4		\$4	1,000	8,400
\$2 + \$1	\$1 w/ WALNUTS	\$4	250	33,600
\$2	\$2 w/ WALNUTS	\$4	250	33,600
	\$4 w/ WALNUTS	\$4	250	33,600
\$4		\$4	1,000	8,400
\$1 × 5		\$5	1,000	8,400
\$1	\$4 w/ WALNUTS	\$5	250	33,600
\$2 + \$1	\$2 w/ WALNUTS	\$5	166.67	50,400
\$4	\$1 w/ WALNUTS	\$5	200	42,000
	\$5 w/ WALNUTS	\$5	200	42,000
\$5		\$5	1,000	8,400
(\$2 × 4) + (\$1 × 2)		\$10	1,000	8,400
\$4 + \$2	\$4 w/ WALNUTS	\$10	1,000	8,400
\$5	\$5 w/ WALNUTS	\$10	333.33	25,200
	\$10 w/ WALNUTS	\$10	333.33	25,200
\$10		\$10	1,000	8,400
\$4 × 5		\$20	3,000	2,800
\$5 × 4		\$20	3,000	2,800
(\$2 × 3) + \$10	\$4 w/ WALNUTS	\$20	1,091	7,700
(\$4 × 2) + (\$2 × 3) + \$1	\$5 w/ WALNUTS	\$20	1,091	7,700
\$10	\$10 w/ WALNUTS	\$20	1,143	7,350
	\$20 w/ WALNUTS	\$20	1,143	7,350
\$20		\$20	3,000	2,800
(\$10 × 2) + (\$5 × 4)		\$40	12,000	700

<i>Match Any Of YOUR NUMBERS To Either Of The WINNING NUMBERS To Win Prize Shown Under That Match. Win With:</i>	WALNUT WINS:	<i>Win:</i>	<i>Approximate Odds Are 1 In:</i>	<i>Approximate No. Of Winners Per 8,400,000 Tickets:</i>
(\$2 × 5) + \$10	\$20 w/ WALNUTS	\$40	6,000	1,400
	\$40 w/ WALNUTS	\$40	6,000	1,400
\$40		\$40	12,000	700
\$10 × 5		\$50	12,000	700
	\$50 w/ WALNUTS	\$50	3,000	2,800
\$50		\$50	12,000	700
\$20 × 5		\$100	12,000	700
	\$100 w/ WALNUTS	\$100	6,000	1,400
\$100		\$100	12,000	700
(\$40 × 4) + (\$20 × 2)		\$200	420,000	20
	\$200 w/ WALNUTS	\$200	420,000	20
\$200		\$200	420,000	20
\$5,000		\$5,000	840,000	10

WALNUT WINS: Reveal a “Walnuts” (WIN) symbol in the WALNUT WINS area to win PRIZE shown under that symbol automatically! WALNUT WINS is played separately.

Prizes, including top prizes, are subject to availability at the time of purchase.

10. *Second-Chance Drawing:* The Pennsylvania Lottery’s HO HO wHOa Second-Chance Drawing for qualifying instant lottery game tickets:

(a) *Qualifying Tickets:* Non-winning PA-1711 Jingle Jangle Jackpot (\$20), PA-1712 Deck the Hall\$ Doubler (\$10), PA-1713 NATIONAL LAMPOON’S CHRISTMAS VACATION (\$5), PA-1714 Candy Cane Count-Up (\$3), PA-1715 Gifts Under the Tree (\$2) and PA-1716 Nutcracker Cash (\$1) instant lottery game tickets (“Qualifying Tickets”) are eligible for entry into the Drawing.

(b) *Participation and entry:*

(1) Entrants must have a registered lottery account in order to participate in the Drawing. To create a lottery account, visit <https://www.PAiLottery.com>. Creating a lottery account is free.

(2) A registered lottery account holder is subject to the iLottery regulations and specifically agrees to be bound by the iLottery terms and conditions located at <https://www.pailottery.com/signup/terms-and-conditions/>, as well as any related policies.

(3) To establish a lottery account, players must provide the following information:

(i) The player’s name as it appears on a valid government-issued identification or tax documents;

(ii) The player’s date of birth;

(iii) The entire or last four digits of the player’s Social Security Number, or comparable equivalent;

(iv) The player’s address;

(v) The player’s telephone number;

(vi) The player’s email address;

(vii) Any other information established by the Lottery to be necessary to verify the age and identity of the player.

(4) An individual may be required to provide additional information or documentation, as set forth in the iLottery terms and conditions, to establish a lottery account or register for iLottery. The information may be used for iLottery registration or to confirm information provided by that individual during the registration process.

(5) To enter the Drawing, entrants must submit the identifying information from at least one Qualifying Ticket via the Drawing’s promotional web site, available at <https://www.palottery.com>, or the Lottery’s official mobile application during the entry period. The identifying information from a Qualifying Ticket may be submitted only once in the Drawing. Entries will automatically be awarded at the time of successful submission of a Qualifying Ticket. No other method of submission will be accepted, and entries submitted using any other method, including entries mailed or hand-delivered to the Lottery, are not valid and will be disqualified.

(6) Each entry must be complete, and the information supplied by the entrant must be accurate. Incomplete entries cannot be accepted.

(7) Only one claimant per entry is allowed.

(8) Entrants must be 18 years of age or older.

(9) Players may submit the identifying information from an unlimited number of Qualifying Tickets in the Drawing.

(10) Once an entry has been submitted it cannot be withdrawn or changed.

(c) *Drawing description:*

(1) The Lottery will conduct one HO HO wHOa Second-Chance Drawing from among all instant lottery game

Qualifying Tickets entered into the Drawing. All time references are Eastern Prevailing Time.

(2) The entry period for instant lottery game Qualifying Tickets will begin after 11:59:59 p.m. October 27, 2024, and will end at 11:59:59 p.m. January 2, 2025. All entries received during the entry period will be entered into the Drawing tentatively scheduled to be held between January 3, 2025 and January 17, 2025.

(3) The entry period for the Drawing will be posted to the Lottery's publicly accessible web site.

(4) The number of entries an entrant will receive for the Drawing is determined by the purchase price of the Qualifying Ticket entered. The purchase price and corresponding number of entries for the Qualifying Tickets are as follows: PA-1711 Jingle Jangle Jackpot (\$20) = 20 entries, PA-1712 Deck the Hall\$ Doubler (\$10) = ten entries, PA-1713 NATIONAL LAMPOON'S CHRISTMAS VACATION (\$5) = five entries, PA-1714 Candy Cane Count-Up (\$3) = three entries, PA-1715 Gifts Under the Tree (\$2) = two entries and PA-1716 Nutcracker Cash (\$1) = one entry.

(5) Players may review prizes won and their entries for the Drawing via the Drawing's promotional web site.

(d) *Prizes available to be won, determination of winners and odds of winning:*

(1) The prize entitlements described below are subject to all restrictions and limitations described in section 10(e), or those mentioned anywhere else in these rules.

(2) The Lottery will conduct one Drawing from among all the entries received during the entry period as described in section 10(c)(2).

(i) The first through the third entries selected in the Drawing will be winning entries and the entrants who submitted those winning entries shall each be entitled to a prize of \$100,000, less required income tax withholding.

(ii) The fourth and the fifth entries selected in the Drawing will be winning entries and the entrants who submitted those winning entries shall each be entitled to a prize of \$50,000, less required income tax withholding.

(iii) The sixth through the twenty-fifth entries selected in the Drawing will be winning entries and the entrants who submitted those winning entries shall each be entitled to a prize of \$2,500.

(iv) The twenty-sixth through the seventy-fifth entries selected in the Drawing will be winning entries and the entrants who submitted those winning entries shall each be entitled to a prize of \$100 iLottery Bonus Money.

(3) All cash prizes will be paid as a lump-sum cash payment.

(4) Winners of iLottery Bonus Money are not required to claim a prize. All winners of iLottery Bonus Money will have the iLottery Bonus Money credited to their lottery account and will receive an email notifying them that they won a prize.

(5) The number of winning entries to be selected for the Drawing will be posted to the Lottery's publicly accessible web site.

(6) The odds of winning a prize in the Drawing depend upon the number of entries received for the Drawing.

(7) A computer-generated randomizer will be used to select the Drawing winners.

(e) *Drawing restrictions:*

(1) To be eligible to participate in the Drawing, entrants must have complied with the requirements of these rules.

(2) The Lottery is not responsible for late, lost or misdirected entries not entered into the Drawing. The Lottery is not responsible for entries that are not entered into the Drawing because of incompatible internet browsers, mobile Lottery application failure or other technical issues. The Lottery is not responsible for entries not entered due to delays in creating a lottery account or the inability to create a lottery account. If a Drawing entry is selected as a winner and rejected or otherwise disqualified during or following the Drawing, the Lottery will select one entry to replace the rejected or otherwise disqualified entry in accordance with these rules and Lottery procedure. Entries not received for any other reason will not be considered entries.

(3) If any discrepancy exists between these rules and any material describing the Drawing, these rules shall govern.

(4) Employees of the Lottery, 9Rooftops Marketing, LLC, MUSL, Scientific Games, LLC, MDI Entertainment, LLC, and their subcontractors, or a spouse, child, brother, sister or parent residing as a member of the same household in the principal place of residence of any such person are not eligible to participate in the Drawing. Offer void where prohibited or restricted.

(5) The Lottery reserves the right, in its sole discretion, to cancel or suspend the Drawing and change these rules if the Drawing cannot be conducted as planned due to errors in these rules or advertising, unauthorized intervention, tampering, fraud, technical errors, viruses, worms, bugs or any other cause that, in the Lottery's sole judgment, could corrupt or impair the administration, security, fairness, integrity or proper conduct of the Drawing.

(6) All entries shall be subject to verification by the Lottery.

(7) The Lottery reserves the right, in its sole discretion, to disqualify an entrant found to be tampering with the operation of the Drawing or to be acting in violation of these rules or applicable law.

(8) The Drawing is governed by the laws of the Commonwealth of Pennsylvania. Applicable laws and regulations apply.

(9) Prizes must be claimed within 1 year of the drawing date of the Drawing in which the prize was won. If no claim is made within 1 year of the drawing date of the Drawing in which the prize was won, the right of an entrant to claim the prize won, if any, will expire and the prize money will be paid into the State Lottery Fund and used for purposes provided by statute.

(10) Final determination of winners will be made by the Secretary, whose judgment will be final and binding.

(11) A prize awarded in the Drawing to a person who dies before receiving the prize shall be paid according to

61 Pa. Code § 811.16 (relating to prizes payable after death of a prize winner).

(12) A winner is responsible for all taxes arising from or in connection with any prize won.

(13) A player may only win the prize for which the player is first selected in the Drawing. Subsequent entries, from the same individual, selected in the same Drawing will be disqualified and one replacement entry will be selected.

(14) Winners of iLottery Bonus Money must abide by the iLottery terms & conditions, the iLottery Bonus Policy and these rules. iLottery Bonus Money will expire 30 days from the date on which the winner was notified, via email, of the prize win, as further detailed in section 10(d)(4). iLottery Bonus Money has a five times play through requirement in order to convert the iLottery Bonus Money into cash. For example, for a player winning \$100 of iLottery Bonus Money, the player is required to place \$500 in wagers before the iLottery Bonus Money awarded is converted into cash which may be withdrawn from the player's account.

(15) Prizes are not transferrable.

(16) Other restrictions may apply.

11. *Retailer incentive awards:* The Lottery may conduct a separate Retailer Incentive Program for retailers who sell Nutcracker Cash instant lottery game tickets.

12. *Retailer bonus:* The Lottery may offer a retailer bonus in connection with the sale of Pennsylvania instant lottery game tickets. If a retailer bonus is offered, a Lottery retailer shall be eligible for a bonus as described in this section. Lottery retailers who sell a winning ticket that entitles the ticket holder to a prize, either payable in a single installment or having a guaranteed minimum payout, of at least \$100,000 and not exceeding \$500,000 shall be paid a bonus of \$500. Lottery retailers who sell a winning ticket that entitles the ticket holder to a prize, either payable in a single installment or having a guaranteed minimum payout, of at least \$500,001 and not exceeding \$1,000,000 shall be paid a bonus of \$5,000. Lottery retailers who sell a winning ticket that entitles the ticket holder to a prize, either payable in a single installment or having a guaranteed minimum payout, of at least \$1,000,001 and not exceeding \$10,000,000 shall be paid a bonus of \$10,000. A Lottery retailer is entitled only to the largest bonus for which they qualify on a winning ticket. A bonus will be initiated for payment after the instant ticket is claimed and validated. A bonus will not be awarded to a Lottery retailer that sells a non-winning Pennsylvania Lottery instant ticket used to enter a Pennsylvania Lottery second-chance drawing or promotion that is subsequently selected to win a prize.

13. *Unclaimed prize money:* For a period of 1 year from the announced close of Nutcracker Cash, prize money from winning Nutcracker Cash instant lottery game tickets will be retained by the Secretary for payment to the persons entitled thereto. If no claim is made within 1 year of the announced close of the Nutcracker Cash instant lottery game, the right of a ticket holder to claim the prize represented by the ticket, if any, will expire and the prize money will be paid into the State Lottery Fund and used for purposes provided for by statute.

14. *Governing law:* In purchasing a ticket, the customer agrees to comply with and abide by the State

Lottery Law (72 P.S. §§ 3761-101—3761-314), 61 Pa. Code Part V (relating to State Lotteries) and the provisions contained in this notice.

15. *Termination of the game:* The Secretary may announce a termination date, after which no further tickets from this game may be sold. The announcement will be disseminated through media used to advertise or promote Nutcracker Cash or through normal communications methods.

PATRICK BROWNE,
Secretary

[Pa.B. Doc. No. 24-1546. Filed for public inspection October 25, 2024, 9:00 a.m.]

DEPARTMENT OF TRANSPORTATION

Approval of Ignition Interlock Systems

Under 75 Pa.C.S. § 3805(h) (relating to ignition interlock), the following ignition interlock systems comprise the Department of Transportation's current approved list:

- (1) Alcohol Detection Systems, Inc.—ADS Determinator DM-909
- (2) Alcolock USA—Model WR-3
- (3) Consumer Safety Technology, LLC—Intoxalock—Model 1001A and Pegasus
- (4) Interlock of PA.com, Inc.—WC-9000
- (5) # 1 A LifeSafer Distribution, Inc.—Model FC-250
- (6) Low Cost Interlock, Inc.—Model LCI-777
- (7) RoadGuard Interlock, LLC—Draeger Model 7000
- (8) 1A Smart Start, LLC—Model SSI-20/30 and Flex

MICHAEL CARROLL,
Secretary

[Pa.B. Doc. No. 24-1547. Filed for public inspection October 25, 2024, 9:00 a.m.]

DEPARTMENT OF TRANSPORTATION

Contemplated Sale of Land No Longer Needed for Transportation Purposes

The Department of Transportation (Department), under the Sale of Transportation Lands Act (71 P.S. § 1381.1—1381.3), intends to sell certain land owned by the Department.

The following property is available for sale by the Department.

State Route 1029, Parcel No. 54, Tax ID 582586500, Philadelphia County. This parcel contains approximately 7,229 square feet of improved land situated at 12013 Sewell Road.

This property will be sold in as-is condition. The estimated fair market value of the parcel is \$340,000. It

has been determined that the land is no longer needed for present or future transportation purposes.

Interested public agencies are invited to express their interest in purchasing the site within 30 calendar days from the date of publication of this notice to Jonathan

Taylor, Department of Transportation, Engineering District 6.0, 7000 Geerdes Boulevard, King of Prussia, PA 19406.

MICHAEL CARROLL,
Secretary

[Pa.B. Doc. No. 24-1548. Filed for public inspection October 25, 2024, 9:00 a.m.]

INDEPENDENT REGULATORY REVIEW COMMISSION

Notice of Comments Issued

Section 5(g) of the Regulatory Review Act (71 P.S. § 745.5(g)) provides that the Independent Regulatory Review Commission (IRRC) may issue comments within 30 days of the close of the public comment period. IRRC comments are based upon the criteria contained in section 5.2 of the Regulatory Review Act (71 P.S. § 745.5b).

IRRC has issued comments on the following proposed regulation. The agency must consider these comments in preparing the final-form regulation. The final-form regulation must be submitted within 2 years of the close of the public comment period or it will be deemed withdrawn.

<i>Reg No.</i>	<i>Agency / Title</i>	<i>Close of the Public Comment Period</i>	<i>IRRC Comments Issued</i>
7-575	Environmental Quality Board Administration of the Land Recycling Program 54 Pa.B. 3937 (July 13, 2024)	09/11/24	10/11/24

Environmental Quality Board Regulation # 7-575 (IRRC # 3409)

Administration of the Land Recycling Program October 11, 2024

The Independent Regulatory Review Commission (Commission) submits for your consideration the following comments on the proposed rulemaking published in the July 13, 2024 *Pennsylvania Bulletin*. Our comments are based on criteria in Section 5.2 of the Regulatory Review Act (RRA) (71 P.S. § 745.5b). Section 5.1(a) of the RRA (71 P.S. § 745.5a(a)) directs the Environmental Quality Board (Board) to respond to all comments received from us or any other source.

1. Determining whether the regulation is in the public interest; Protection of the public health, safety, and welfare; Clarity, Implementation.

This regulation from the Board is proposed under 25 Pa.Code § 250.11 (relating to periodic review of (medium-specific concentrations (MSCs))) which requires that the Department of Environmental Protection (Department) review new scientific information that relates to the basis of the statewide health standard MSCs no more than 36 months after the effective date of the most recently promulgated MSCs and propose to the Board any changes to the MSCs as necessary. The Department's proposed Chapter 250 amendments were adopted by the Board at its meeting on March 12, 2024. In April, the United States Environmental Protection Agency (EPA) established a National Primary Drinking Water Regulation (NPDWR) final rulemaking, establishing maximum contaminant levels (MCLs) and health-based Maximum Contaminant Level Goals (MCLGs) for six per- and polyfluoroalkyl substances (PFAS) in drinking water. The EPA final rulemaking standards, which went into effect on June 25, 2024, differ from the standards approved by the Board in March and contained in this proposed regulation.

This issue of timing and discrepancy between the EPA rulemaking and the Board's proposed regulation is a

significant concern for all of the public commenters and this Commission. For clarity of implementation and protection of the public health, safety, and welfare, we ask the Board to amend the final regulation to align with federal standards. If the standards in the final regulation differ from the EPA final rulemaking, we ask the Board to explain how implementation of the final regulation is clear and protects the public health, safety, and welfare.

Commenters also raise a variety of other issues which we summarize below.

- The Department's review of and proposed changes related to PFAS MSCs are incomplete and out of sync with the rapidly evolving landscape of PFAS regulation at the federal level. A possible solution for this inconsistency is for the Department to amend the currently proposed MSC tables for certain PFAS to incorporate the new federal NPDWR MCLs as groundwater MSCs and to re-publish these changes in the *Pennsylvania Bulletin* for further public comment. If finalized in their current form, the regulated community will be left with an outdated and incomplete set of MSC tables for PFAS that do not otherwise incorporate the latest relevant and applicable standards for groundwater. The Department should at the same time provide compliance and enforcement clarifications. (Pennsylvania Chamber (PA Chamber), Pennsylvania Chemical Industry Council (PCIC))

- The Department should add perfluorohexanesulfonic acid (PFHxS) and perfluorononanoic acid (PFNA) to the regulated substances, and add soil to groundwater and direct contact soil MSCs for PFHxS and PFNA. (Joint comment from the Clean Air Council, Mountain Watershed Association, CREATE Lab, PennFuture, and The Breathe Project (CAC et al.), Form letter from 19 individuals (Form letter A))

- The Department should clarify how it will implement EPA's novel and unprecedented Hazard Index (HI) approach for PFAS groundwater MSCs and in the future for PFAS soil MSCs. (PA Chamber, PCIC)

- There is concern that overly stringent PFAS limits could lead to the unnecessary reopening of previously closed (Land Recycling and Environmental Remediation Standards Act (Act 2)) or (Comprehensive Environmental Response, Compensation, and Liability Act) sites. (PCIC)

- Other programs, such as the fill management program, rely on the MSCs pursuant to Act 2. Under the Management of Fill Policy, the numeric values on which cleanup standards for soils are based in Chapter 250 are incorporated by reference for purposes of determining the clean fill concentration limits and the regulated fill concentration limits. These concentration limits in turn affect virtually every project in Pennsylvania where fill materials are being imported or exported. The Department’s regulatory analysis of the benefits, costs, and compliance associated with the proposed regulation did not account for significant impacts on the regulated community and the confusion created through the incorporation of the PFAS MCLs as MSCs, as well as the use of the HI approach for a combination of PFAS. (PA Chamber, PCIC)

- The Department has not established generic soil-to-groundwater MSCs due to incomplete technical information. This is an important component of the MSC tables for soil-to-groundwater values and has significant ramifications for other Department programs, such as the Management of Fill Policy under the Solid Waste Management Act. (PA Chamber, PCIC)

- The Department should strengthen its due diligence component of the clean fill determination process to clarify that contaminants, including PFAS, do not need to be included in the suite of analytical parameters where they are not known or suspected to be present and to limit clean fill sampling analytes to parameters of potential concern identified during the due diligence process. Additionally, establishing a statewide background value would provide a more consistent baseline for assessing PFAS contamination in clean-fill materials, making it easier to determine whether they meet the necessary standards without conducting extensive and expensive background determinations at both the donor and receiving sites. (PA Chamber, PCIC)

- The Department’s proposed contamination standards for six carcinogenic polycyclic aromatic hydrocarbons create a cumulative cancer risk of 3 in 10,000. This is greater than the maximum cancer risk allowable for statewide health standards: 1 in 10,000. (CAC et al., Form letter A).

- The Department is still behind the most recent science regarding lead pollution. The Department is proposing to adopt a target blood lead level (TBLL) of 5 micrograms per deciliter (µg/dL), but in 2021 the Center for Disease Control updated its blood lead reference value to 3.5 µg/dL. There is no safe level of lead consumption and the Department should begin work to adopt a TBLL of 3.5 µg/dL. (Form letter A)

We ask the Board to address the concerns of commenters noted above and to explain how the final regulation protects the public health, safety, and welfare and how its implementation is clear for the regulated community. We will take into consideration the Board’s responses in determining whether the final regulation is in the public interest.

2. Section 250.707. Statistical tests.—Protection of the public health, safety, and welfare.

The Department proposes to add subparagraph (b)(1)(iv), which states:

For sites with a release of lead or lead compounds that has been remediated to attain an MSC for lead based on an ingestion numeric value calculated in accordance with the requirements of § 250.306(e) (relating to ingestion numeric values) and Appendix A, Table 7, the arithmetic average of all attainment samples, which shall be randomly collected in a single event from the site, shall be equal to or less than the applicable MSC.

Commenters assert that the Department should not add this subparagraph because all soil samples at a given site should be required to meet the Department’s standards for lead contamination in soil. The commenters explain that this new language, which provides for samples to be “randomly collected in a single event from the site” contradicts Section 250.703 which provides specific soil sampling procedures and allows the Department to require additional characterization if certain soil contamination conditions are met. Further, the commenters question whether a remediator could increase the number of samples at a site for the purpose of skewing the average of all attainment samples to make it appear that the samples show lead in an amount equal to or less than the applicable MSC. We ask the Board to explain how the statistical testing for lead or lead compounds in the final regulation protects the public health, safety, and welfare.

[Pa.B. Doc. No. 24-1549. Filed for public inspection October 25, 2024, 9:00 a.m.]

INDEPENDENT REGULATORY REVIEW COMMISSION

Notice of Comments Issued

Section 5(g) of the Regulatory Review Act (71 P.S. § 745.5(g)) provides that the Independent Regulatory Review Commission (IRRC) may issue comments within 30 days of the close of the public comment period. IRRC comments are based upon the criteria contained in section 5.2 of the Regulatory Review Act (71 P.S. § 745.5b).

IRRC has issued comments on the following proposed regulation. The agency must consider these comments in preparing the final-form regulation. The final-form regulation must be submitted within 2 years of the close of the public comment period or it will be deemed withdrawn.

<i>Reg. No.</i>	<i>Agency / Title</i>	<i>Close of the Public Comment Period</i>	<i>IRRC Comments Issued</i>
61-14	State Civil Service Commission Hearings 54 Pa.B. 5107 (August 10, 2024)	09/09/24	10/09/24

**State Civil Service Commission Regulation # 61-14
(IRRC # 3413)**

Hearings

October 9, 2024

We submit for your consideration the following comments on the proposed rulemaking published in the August 10, 2024 *Pennsylvania Bulletin*. Our comments are based on criteria in Section 5.2 of the Regulatory Review Act (71 P.S. § 745.5b). Section 5.1(a) of the Regulatory Review Act (71 P.S. § 745.5a(a)) directs the State Civil Service Commission (Commission) to respond to all comments received from us or any other source.

Section 105.12a. Appeal requests.—Clarity.

The title of this section references appeal requests, but the language of the section references hearings. To improve the clarity of this section, we suggest that the title of this section be changed to hearing requests.

Subsection (b) Time limits.

This subsection sets forth time limits for filing an appeal with the Commission. We have two concerns. First, Subsections (b)(1) and (b)(2) are entitled “Under 71 Pa.C.S. Section § 3003(7)(1)” and “Under 71 Pa.C.S. Section § 3003(7)(2)” respectively. To comply with these subsections, the regulated community would have to reference those sections of the statute. To improve the clarity of the rulemaking, we suggest that the Commission include the circumstances contained in the statutory

provisions to the final rulemaking. This would assist the regulated community in complying with regulation.

Second, Subsection (b)(2) includes two time limits for requesting a hearing. Subsection (b)(2)(i) addresses the time limit for employees or job seekers that received a notice of a challenged action. Subsection (b)(2)(ii) addresses the time limit for employees or job seekers that became aware of alleged discrimination. Since the time when an employee or job seeker receives notice and the time when an employee or job seeker becomes aware of alleged discrimination can differ, it is unclear which subsection will be applicable. We ask the Commission to clarify how it will administer these provisions in the final-form regulation.

Subsection (d)

Representative Ryan Mackenzie, Republican Chairman of the House Labor and Industry Committee, submitted a comment regarding § 105.12a(d)(1) and the meaning of the phrase, “Made in writing.” He suggests that this term, when read in conjunction with the new language of § 105.12b(b) regarding electronic signatures, lacks clarity. We ask the Commission to clarify what is meant by the phrase “made in writing” as it relates to the acceptance of electronic signatures in the final-form regulation.

GEORGE D. BEDWICK,
Chairperson

[Pa.B. Doc. No. 24-1550. Filed for public inspection October 25, 2024, 9:00 a.m.]

INDEPENDENT REGULATORY REVIEW COMMISSION

Notice of Filing of Final Rulemaking

The Independent Regulatory Review Commission (IRRC) received the following regulation. It is scheduled to be considered on the date noted. IRRC’s public meetings are held at 333 Market Street, 14th Floor, Harrisburg, PA at 10 a.m. To obtain a copy of the regulation, interested parties should first contact the promulgating agency. If a copy cannot be obtained from the promulgating agency, IRRC will provide a copy or individuals can obtain a copy from IRRC’s web site at www.irrc.state.pa.us.

<i>Final Form Reg. No.</i>	<i>Agency/Title</i>	<i>Received</i>	<i>Public Meeting</i>
16A-4962	State Board of Medicine Opioid Treatment Programs	10/03/24	11/21/24

GEORGE D. BEDWICK,
Chairperson

[Pa.B. Doc. No. 24-1551. Filed for public inspection October 25, 2024, 9:00 a.m.]

INSURANCE DEPARTMENT

Alleged Violation of Insurance Laws; Roger E. Schaeffer; Doc. No. SC24-10-005

Notice is hereby given of the Order to Show Cause issued on October 15, 2024, by the Deputy Insurance Commissioner of the Commonwealth in the previously referenced matter. Violations of the following are alleged: section 611-A(7), (9), (17) and (20) of The Insurance Department Act of 1921 (40 P.S. § 310.11(7), (9), (17) and (20)).

The respondent shall file a written answer to the Order to Show Cause within 30 days of the date of issue. If the respondent files a timely answer, a formal administrative hearing shall be held in accordance with 2 Pa.C.S. §§ 501—508 and 701—704 (relating to Administrative

Agency Law), 1 Pa. Code Part II (relating to General Rules of Administrative Practice and Procedure), 31 Pa. Code §§ 56.1—56.3 (relating to Special Rules of Administrative Practice and Procedure) and other relevant procedural provisions of law.

Answers, motions preliminary to those at hearing, protests, petitions to intervene or notices of intervention, if any, must be filed in writing with the Hearings Administrator, Insurance Department, Administrative Hearings Office, 901 North 7th Street, Harrisburg, PA 17102, ra-hearings@pa.gov.

Persons with a disability who wish to attend the previously referenced administrative hearing and require an auxiliary aid, service or other accommodation to participate in the hearing, contact Joseph Korman,

Agency ADA Coordinator, jkorman@pa.gov, (717) 787-4429.

MICHAEL HUMPHREYS,
Insurance Commissioner

[Pa.B. Doc. No. 24-1552. Filed for public inspection October 25, 2024, 9:00 a.m.]

INSURANCE DEPARTMENT

Alleged Violation of Insurance Laws; Donte N. Sterling; Doc. No. SC24-06-026

Notice is hereby given of the Amended Order to Show Cause issued on October 16, 2024, by the Deputy Insurance Commissioner of the Commonwealth in the previously referenced matter. Violations of the following are alleged: section 6(a)(5), (12) and (13) of the act of December 20, 1983 (P.L. 260, No. 72) (63 P.S. § 1606(a)(5), (12) and (13)), referred to as the Public Adjuster Licensing Law.

The respondent shall file a written answer to the Order to Show Cause within 30 days of the date of issue. If the respondent files a timely answer, a formal administrative hearing shall be held in accordance with 2 Pa.C.S. §§ 501—508 and 701—704 (relating to Administrative Agency Law), 1 Pa. Code Part II (relating to General Rules of Administrative Practice and Procedure), 31 Pa. Code §§ 56.1—56.3 (relating to Special Rules of Administrative Practice and Procedure) and other relevant procedural provisions of law.

Answers, motions preliminary to those at hearing, protests, petitions to intervene or notices of intervention, if any, must be filed in writing with the Hearings Administrator, Insurance Department, Administrative Hearings Office, 901 North 7th Street, Harrisburg, PA 17102, ra-hearings@pa.gov.

Persons with a disability who wish to attend the previously referenced administrative hearing and require an auxiliary aid, service or other accommodation to participate in the hearing, contact Joseph Korman, Agency ADA Coordinator, jkorman@pa.gov, (717) 787-4429.

MICHAEL HUMPHREYS,
Insurance Commissioner

[Pa.B. Doc. No. 24-1553. Filed for public inspection October 25, 2024, 9:00 a.m.]

INSURANCE DEPARTMENT

Application and Request for a Certificate of Authority to Provide a Continuing Care Retirement Community by Oak Glen Healthcare and Rehabilitation Center, LLC

Oak Glen Healthcare and Rehabilitation Center, LLC has applied for a Certificate of Authority to operate a Continuing Care Retirement Community at Oak Glen Healthcare and Rehabilitation Center in Lewisburg, PA. The initial filing was received on October 11, 2024, and was made under the Continuing-Care Provider Registration and Disclosure Act (40 P.S. §§ 3201—3225).

Persons wishing to comment on the grounds of public or private interest to the issuance of a Certificate of Authority are invited to submit a written statement to the Insurance Department (Department) within 30 days from the date of this issue of the *Pennsylvania Bulletin*. Each written statement must include name, address and telephone number of the interested party; identification of the application to which the statement is addressed; and a concise statement with sufficient details to inform the Department of the exact basis of the statement. Written statements should be directed to Steven L. Yerger, Insurance Department, 1345 Strawberry Square, Harrisburg, PA 17120, fax (717) 787-8557, syerger@pa.gov.

MICHAEL HUMPHREYS,
Insurance Commissioner

[Pa.B. Doc. No. 24-1554. Filed for public inspection October 25, 2024, 9:00 a.m.]

INSURANCE DEPARTMENT

Medical Care Availability and Reduction of Error Fund; Notice of and Amount of Assessment Action; Notice 2024-17

The Insurance Department Medical Care Availability and Reduction of Error Fund (MCARE), by Tawny K. Mummah, Executive Director, under section 712 of the Medical Care Availability and Reduction of Error (MCARE) Act (40 P.S. § 1303.712) and the Settlement Agreement between MCARE and the Pennsylvania Medical Society, the Hospital and Healthsystem Association of Pennsylvania and the Pennsylvania Podiatric Medical Association, notifies all basic insurance coverage insurers and self-insured participating health care providers that the annual assessment to be levied for calendar year 2025 shall be 29% applied to the prevailing primary premium for each participating health care provider.

This action is subject to 1 Pa. Code Part II (relating to General Rules of Administrative Practice and Procedure).

TAWNY K. MUMMAH,
Executive Director

[Pa.B. Doc. No. 24-1555. Filed for public inspection October 25, 2024, 9:00 a.m.]

INSURANCE DEPARTMENT

Qinghua Wang; License Denial Appeal; Doc. No. AG24-09-026

Under Article VI-A of The Insurance Department Act of 1921 (40 P.S. §§ 310.1—310.99a), Qinghua Wang has appealed the denial of an application for an insurance producer's license. The proceedings in this matter will be governed by 2 Pa.C.S. §§ 501—508 and 701—704 (relating to Administrative Agency Law), §§ 561—588 (relating to administrative proceeding interpreters for persons with limited English proficiency; and administrative proceeding interpreters for persons who are deaf), 1 Pa. Code Part II (relating to General Rules of Administrative Practice and Procedure) and 31 Pa. Code §§ 56.1—56.3 (relating to Special Rules of Administrative Practice and Procedure).

A prehearing telephone conference initiated by this office is scheduled for November 13, 2024, at 11 a.m. Each party shall provide the Hearings Administrator a telephone number to be used for the telephone conference on or before November 12, 2024. A date for a hearing shall be determined, if necessary, at the prehearing/settlement conference.

Protests, petitions to intervene or notices of intervention, if any, must be electronically filed on or before October 30, 2024. The e-mail address to be used for the Administrative Hearings Office is ra-hearings@pa.gov. Answers to protests, petitions to intervene or notices of intervention, if any, shall be electronically filed on or before November 12, 2024.

Persons with a disability who wish to attend the previously referenced administrative hearing and require an auxiliary aid, service or other accommodation to participate in the hearing, contact Joseph Korman, (717) 787-4429, jkorman@pa.gov.

MICHAEL HUMPHREYS,
Insurance Commissioner

[Pa.B. Doc. No. 24-1556. Filed for public inspection October 25, 2024, 9:00 a.m.]

PENNSYLVANIA PUBLIC UTILITY COMMISSION

2025 Schedule of Filing Dates for Recovery of Purchased Gas Costs; Doc. No. L-00840102

The regulation promulgated by the Pennsylvania Public Utility Commission (Commission) in 52 Pa. Code § 53.64(a) (relating to filing requirements for natural gas distributors with gross intrastate annual operating revenues in excess of \$40 million) directs the Commission to annually publish a schedule of filing dates for jurisdictional gas utilities subject to the procedure of 66 Pa.C.S. § 1307(f) (relating to sliding scale of rates; adjustments) for the recovery of purchased gas costs (PGC). The § 53.64(c) pre-filings are due 30 days earlier. The 2025 schedule of § 53.64(a) filing dates is applicable to the listed natural gas distribution companies and city natural gas distribution operation (collectively, public utilities) as follows:

February 1, 2025: National Fuel Gas Distribution Corporation

March 1, 2025: Philadelphia Gas Works

April 1, 2025: Columbia Gas of Pennsylvania, Inc.; Peoples Natural Gas Company, LLC

June 1, 2025: PECO—Gas Division; UGI Utilities, Inc.—Gas Division

Each PGC filing will be addressed at a utility-specific docket number to be assigned when the specific proceeding is started.

ROSEMARY CHIAVETTA,
Secretary

[Pa.B. Doc. No. 24-1557. Filed for public inspection October 25, 2024, 9:00 a.m.]

PENNSYLVANIA PUBLIC UTILITY COMMISSION

Electric Generation Supplier License Cancellation of Companies with an Expired Financial Security, Insufficient Financial Security Amount or Language

Public Meeting held
October 10, 2024

Commissioners Present: Stephen M. DeFrank, Chairperson; Kimberly Barrow, Vice Chairperson; Ralph V. Yanora; Kathryn L. Zerfuss; John F. Coleman, Jr.

*Electric Generation Supplier License Cancellation of
Companies with an Expired Financial Security,
Insufficient Financial Security Amount or Language;
M-2024-3045251*

Tentative Order

By the Commission:

The Commission's regulations at 52 Pa. Code § 54.40(a) state that an Electric Generation Supplier (EGS) license will not be issued or remain in force until the licensee furnishes a bond or other security approved by the Commission. In addition, 52 Pa. Code § 54.40(d) states that the maintenance of an EGS license is contingent on the licensee providing proof to the Commission that a bond or other approved security in the amount directed by the Commission has been obtained.

Each EGS must file an original bond, letter of credit, continuation certificate, amendment, or other approved financial instrument with Rosemary Chiavetta, Secretary, Pennsylvania Public Utility Commission, 400 North Street, Harrisburg, PA, 17120, prior to the EGS's current security expiration date. Each financial instrument must be an original document that displays a "wet" signature or digital signature, preferably in blue ink, and displays a "raised seal" or original notary stamp. The name of the principal on the original financial instrument must match exactly with the name that appears on the EGS's license issued by the Commission.

Failure to file before the financial security's expiration date may cause Commission staff to initiate a formal proceeding that may lead to the following: cancellation of each company's electric supplier license, removal of each company's information from the Commission's website, and notification to all electric distribution companies, in which each company is licensed to do business, of the cancellation of the license.

As of October 1, 2024, each EGS listed in the Supplier Table below has not provided proof to the Commission that it has a bond or other approved security in the amount or language directed by the Commission, to replace a bond which is expired, or which is non-compliant with Commission regulations.

Supplier Table—List of Electric Generation Suppliers

<i>Docket Number</i>	<i>Company Name</i>	<i>Financial Security Expiration Date</i>	<i>Commission Approved Amount or Language</i>
A-2016-2577373	BLUE SKY POWER, LLC	10/1/2024	Yes
A-2023-3043857	CLEARPATH ENERGY, LLC	9/28/2024	Yes

As part of its EGS license validation procedures, the Commission's Bureau of Technical Utility Services sent a 90-day Security Renewal Notice email to each entity in the Supplier Table above stating that original documentation of a bond, or other approved security in the amount or language directed by the Commission, must be filed within 30-days prior to each entity's security expiration date. None of the companies listed in the Supplier Table provided the required documentation.

Based on the above facts, we tentatively conclude that the EGSs listed in the Supplier Table are not in compliance with 52 Pa. Code § 54.40(a) and (d) and therefore it is appropriate to initiate the cancellation process for the EGS license of each company listed in the Supplier Table, without the necessity of a formal complaint, as being in the public interest;

Therefore,

It Is Ordered That:

1. Cancellation of the Electric Generation Supplier License of each company listed in the Supplier Table is hereby tentatively approved as being in the public interest.

2. The Secretary (i) serve a copy of this Tentative Order upon the Office of Consumer Advocate, the Office of Small Business Advocate, the Bureau of Investigation & Enforcement, all electric generation distribution companies, and all of the Electric Generation Suppliers listed in the Supplier Table; (ii) publish a copy of this Tentative Order in the *Pennsylvania Bulletin* with a 30-day comment period; and (iii) file a copy of this Tentative Order at each Electric Generation Supplier's assigned docket number.

3. To the extent any of the Electric Generation Suppliers listed in the Supplier Table challenge the cancellation of their license, they must file comments within thirty (30) days after publication of this Tentative Order in the *Pennsylvania Bulletin*. Written comments referencing Docket No. M-2024-3045251 must be eFiled to the Pennsylvania Public Utility Commission through the Commission's eFiling System. You may set up a free eFiling account with the Commission at <https://efiling.puc.pa.gov/> if you do not have one. Filing instructions may be found on the Commission's website at http://www.puc.pa.gov/filing_resources.aspx. Comments containing confidential information should be emailed to Commission Secretary Rosemary Chiavetta at rchiavetta@pa.gov rather than eFiled.

4. Alternatively, Electric Generation Suppliers listed in the Supplier Table may provide the Commission an approved security up to and within thirty (30) days after publication in the *Pennsylvania Bulletin*. The Electric Generation Supplier must file an original bond, letter of credit, continuation certificate, amendment, or other ap-

proved financial instrument displaying a "wet" signature or digital signature, preferably in blue ink, and displaying a "raised seal" or original notary stamp with Rosemary Chiavetta, Secretary, Pennsylvania Public Utility Commission, 400 North Street, Harrisburg, PA, 17120.

5. Absent the timely (i) filing of comments challenging the cancellation of the Electric Generation Supplier's license, or (ii) the filing of an approved security within 30-days after publication in the *Pennsylvania Bulletin*, the Bureau of Technical Utility Services, shall prepare a Final Order for entry by the Secretary revoking the license of each Electric Generation Supplier that fails to respond.

6. Upon entry of the Final Order, Electric Generation Suppliers that remain listed as not in compliance with 52 Pa. Code § 54.40(a) and (d) will be stricken from all active utility lists maintained by the Commission's Bureau of Technical Utility Services and the Assessment Section of the Bureau of Administration, removed from the Commission's website, and notifications be sent to all electric distribution companies in which the Electric Generation Suppliers are licensed to do business.

7. Upon entry of the Final Order, Electric Generation Suppliers that fail to respond will be prohibited from providing electric generation supply services to retail electric customers. That upon entry of the Final Order described in Ordering Paragraph No. 5, each electric distribution company in which the Electric Generation Suppliers are licensed to do business, shall return the customers of the Electric Generation Suppliers to default service.

ROSEMARY CHIAVETTA,
Secretary

ORDER ADOPTED: October 10, 2024

ORDER ENTERED: October 10, 2024

[Pa.B. Doc. No. 24-1558. Filed for public inspection October 25, 2024, 9:00 a.m.]

PENNSYLVANIA PUBLIC UTILITY COMMISSION

Service of Notice of Motor Carrier Applications

The following temporary authority and/or permanent authority applications for the right to render service as a common carrier or contract carrier in this Commonwealth have been filed with the Pennsylvania Public Utility Commission (Commission). Formal protests, petitions to intervene and answers must be filed in accordance with 52 Pa. Code (relating to public utilities) on or before

November 11, 2024. Filings must be made electronically through eFiling to the Secretary of the Pennsylvania Public Utility Commission, 400 North Street, Harrisburg, PA 17120, with a copy served on the applicant by November 11, 2024. Individuals can sign up for a free eFiling account with the Secretary of the Commission through the Commission's eFiling system at <https://www.puc.pa.gov/efiling/Default.aspx>. A protest shall indicate whether it applies to the temporary authority application, the permanent authority application, or both. Protests may only be filed if there is evidence that the applicant lacks fitness. Protests based on endangering or impairing operations of an existing carrier will not be honored. The documents filed in support of the application are only available for inspection through the Commission's web site at www.puc.pa.gov by searching under the docket number as follows or by searching the applicant's web site.

Applications of the following for approval to begin operating as common carriers for transportation of persons as described under each application.

A-2024-3050945. Ryan McDonough, t/a AKR Driving (2 Thornyapple Lane, Levittown, Bucks County, PA 19053) to transport persons, by motor vehicle, in limousine service, between points in Bucks County.

A-2024-3050989. Marvel Transportation, LLC (1417 Magee Street, Philadelphia, Philadelphia County, PA 19111) for the right to begin to transport, as a common carrier, by motor vehicle, persons in paratransit service, between points in the Counties of Bucks, Chester and Montgomery, and the City and County of Philadelphia.

A-2024-3051086. H2H Air Solutions, LLC, t/a AAP NMP Transportation (2375 Woodward Street, Apartment 803, Philadelphia, PA 17108-1166, (215) 388-2254) in paratransit service, limited to nonemergency medical transportation authorized under the Medical Assistance Transportation Program, between points in the City and County of Philadelphia, and from points in the City and County of Philadelphia, to points in the Counties of Bucks, Chester, Delaware and Montgomery, and return. *Attorney:* Kenneth Stark, 100 Pine Street, P.O. Box 1166, Harrisburg, PA 17108-1166.

A-2024-3051385. Black and Gold Transportation, LLC (1308 Bridle Trail, Moon Township, Allegheny County, PA 15108) for the right to begin to transport, as a common carrier, by motor vehicle, persons in limousine service, between points in Pennsylvania; excluding service that is under the jurisdiction of the Philadelphia Parking Authority.

A-2024-3051396. Regal Transit & Logistics, LLC (3610 Corriere Road, Suite 101, Easton, Northampton County, PA 18045) to transport, as a common carrier, by motor vehicle, persons in paratransit service, from points in the Counties of Lehigh and Northampton, to points in Pennsylvania, and return.

A-2024-3051441. Riding on Family Love, LLC (11 South Madison Avenue, Upper Darby, Delaware County, PA 19082) to transport, as a common carrier, by motor vehicle, persons in paratransit service, from points in the City and County of Philadelphia, to points in Pennsylvania, and return.

A-2024-3051489. Keystone Medicare Transport, LLC (2050 State Street, Harrisburg, Dauphin County, PA

17103) to transport, as a common carrier, by motor vehicle, persons in paratransit service, from points in the Counties of Adams, Berks, Cumberland, Dauphin, Franklin, Huntingdon, Juniata, Lancaster, Lebanon, Mifflin, Perry, Snyder and York, to points in Pennsylvania, and return.

Application of the following for the approval of the right and privilege to *discontinue/abandon* operating as common carriers by motor vehicle and for cancellation of the certificate of public convenience as described under the application.

A-2024-3051575. Allegheny Black Car Service, LLC (264 Mingo Road, Wexford, Allegheny County, PA 15090) for the discontinuance of service and cancellation of its certificate, to transport, as a common carrier, by motor vehicle, persons in airport transfer service, from points in the Counties of Allegheny and Butler to Pittsburgh International Airport, and vice versa.

ROSEMARY CHIAVETTA,
Secretary

[Pa.B. Doc. No. 24-1559. Filed for public inspection October 25, 2024, 9:00 a.m.]

PHILADELPHIA PARKING AUTHORITY

Service of Notice of Motor Carrier Applications in the City of Philadelphia

The following permanent authority application to render service as a common carrier in the City of Philadelphia has been filed with the Philadelphia Parking Authority's (PPA) Taxicab and Limousine Division (TLD). Formal protests must be filed in accordance with 52 Pa. Code Part II (relating to Philadelphia Parking Authority) with the TLD's Office of the Clerk, 2415 South Swanson Street, Philadelphia, PA 19148, no later than November 12, 2024. The nonrefundable protest filing fee is \$5,000 payable to the PPA by certified check or money order. The application is available for inspection at the TLD between 9 a.m. and 4 p.m., Monday through Friday (contact TLD Director Heidi Robb at (215) 683-9799 to make an appointment) or may be inspected at the business addresses of the respective applicants or attorneys, or both.

Doc. No. A-24-10-02. Caid Taxi, LLC (605 Disston Street, Philadelphia, PA 19111): An application for a medallion taxicab certificate of public convenience to transport, as a common carrier, persons in taxicab service between points within the City of Philadelphia and from points in the City of Philadelphia to points in Pennsylvania, and return. *Attorney for Applicant:* Shintia Zaman Riva, Esq., 1914 Chandler Street, Philadelphia, PA 19111.

RICH LAZER,
Executive Director

[Pa.B. Doc. No. 24-1560. Filed for public inspection October 25, 2024, 9:00 a.m.]

STATE CONSERVATION COMMISSION

Action on Odor Management Plans for Concentrated Animal Operations and Concentrated Animal Feeding Operations and Volunteers Complying with the Commonwealth’s Facility Odor Management Program

The State Conservation Commission has taken the following actions on previously received applications for Odor Management Plans under 3 Pa.C.S. §§ 501—522 (relating to nutrient management and odor management).

Persons aggrieved by any action may appeal under 3 Pa.C.S. § 517 (relating to appealable actions), section 4 of the Environmental Hearing Board Act (35 P.S. § 7514) and 2 Pa.C.S. §§ 501—508 and 701—704 (relating to Administrative Agency Law) to the Environmental Hearing Board, Second Floor, Rachel Carson State Office Building, 400 Market Street, P.O. Box 8457, Harrisburg, PA 17105-8457, (717) 787-3483. TDD users should contact the Environmental Hearing Board (Board) through the Pennsylvania Hamilton Relay Service at (800) 654-5984. Appeals must be filed with the Board within 30 days of publication of this notice in the *Pennsylvania Bulletin*. Copies of the appeal form and the Board’s rules of practice and procedure may be obtained from the Board. The appeal form and the Board’s rules of practice and procedure are also available in Braille or on audiotape from the Secretary of the Board at (717) 787-3483. This paragraph does not, in and of itself, create any right of appeal beyond that permitted by applicable statutes and decision law.

For individuals who wish to challenge an action, appeals must reach the Board within 30 days. A lawyer is not needed to file an appeal with the Board.

Important legal rights are at stake, so individuals interested in challenging this action should show this notice to a lawyer at once. Persons who cannot afford a lawyer may qualify for pro bono representation. Call the Secretary of the Board at (717) 787-3483 for more information.

Odor Management Plan—Public Notice Spreadsheet—Actions

<i>Ag Operation Name, Address</i>	<i>County/Township</i>	<i>Animal Equivalent Units</i>	<i>Animal Type</i>	<i>New, Amended or Existing</i>	<i>Action Taken</i>
Jacob R. Blank—Home Farm 62163 Meadville Road Narvon, PA 17555	Lancaster County/ Salisbury Township	31.53	Turkey and Beef	New	Approved
Mount Rock Dairy, LLC—Lagoon Ritner Highway (Parcel 46-09-0521-101) Newville, PA 17241	Cumberland County/ West Pennsboro Township	0	Cattle	New	Approved
Lester M. Wenger—Hale Road Farm 25 Hale Road Shippensburg, PA 17257	Cumberland County/ Southampton Township	716.1	Swine	New	Approved
Wingert Farms, Inc.—Main Dairy 5497 Shade Lane Alexandria, PA 16611	Huntingdon County/ Porter Township	1,371.1	Cattle	Amended	Approved

JESSICA SHIRLEY,
Acting Chairperson

[Pa.B. Doc. No. 24-1561. Filed for public inspection October 25, 2024, 9:00 a.m.]

STATE HORSE RACING COMMISSION

Receipt of Matters Subject to Intervention

Under 7 Pa. Code § 179.17(d) (relating to intervention), the State Horse Racing Commission (Commission) provides notice that it has received the following timely, substantially complete and properly filed applications or petitions seeking authorization, permission or licensure renewal, or both, to engage in certain licensed racing activities within this Commonwealth:

2025 Racing Vendor License Renewals:

1. American Teletimer Corporation (Doc. No. 2024-06)

Under 7 Pa. Code § 179.17(b) and (e) of the Commission’s adopted procedures, persons interested in intervening in the previously listed matters, may file a Petition to Intervene with the Commission within 30 days of the publication of this notice.

ANTHONY SALERNO,
Director
Bureau of Standardbred Horse Racing
THOMAS F. CHUCKAS, Jr.,
Director
Bureau of Thoroughbred Horse Racing

[Pa.B. Doc. No. 24-1562. Filed for public inspection October 25, 2024, 9:00 a.m.]

SUSQUEHANNA RIVER BASIN COMMISSION

General Permit Notice

The Susquehanna River Basin Commission lists the following General Permits for the project under 18 CFR 806.17(c)(4) (relating to general permits) from September 1, 2024, through September 30, 2024.

For further information contact Jason E. Oyler, General Counsel and Secretary, (717) 238-0423, Ext. 1312, fax (717) 238-2436, joyler@srbc.gov. Regular mail inquiries may be sent to the Susquehanna River Basin Commission, 4423 North Front Street, Harrisburg, PA 17110-1788.

Supplementary Information

This notice lists General Permits for the project described as follows, under 18 CFR 806.17(c)(4), for the time period previously specified.

1. Caernarvon Township Authority—Well 8, General Permit Approval of Coverage No. GP-02-20240908, Caernarvon Township, Berks County, PA; emergency/maintenance operations approved up to 0.673 mgd (30-day average); Approval Date: September 12, 2024.

Authority: Pub.L. No. 91-575, 84 Stat. 1509 et seq., 18 CFR Parts 806 and 808

Dated: October 9, 2024

ANDREW D. DEHOFF,
Executive Director

[Pa.B. Doc. No. 24-1563. Filed for public inspection October 25, 2024, 9:00 a.m.]

SUSQUEHANNA RIVER BASIN COMMISSION

Projects Approved for Consumptive Uses of Water

The Susquehanna River Basin Commission (Commission) has approved by rule the following projects from September 1, 2024, through September 30, 2024.

For further information contact Jason E. Oyler, General Counsel and Secretary, (717) 238-0423, Ext. 1312, fax (717) 238-2436, joyler@srbc.gov. Regular mail inquiries may be sent to the Susquehanna River Basin Commission, 4423 North Front Street, Harrisburg, PA 17110-1788.

Supplementary Information

This notice lists the projects, described as follows, receiving approval for the consumptive use of water under the Commission's approval by rule process in 18 CFR 806.22(f) (relating to standards for consumptive uses of water) for the time period previously specified.

Water Source Approval—Issued Under 18 CFR 806.22(f):

1. RENEWAL—Chesapeake Appalachia, LLC; Pad ID: PA Woodlands Drilling Pad; ABR-201408006.R2; Fox Township, Sullivan County, PA; Consumptive Use of Up to 7.5000 mgd; Approval Date: September 12, 2024.

2. RENEWAL—Chesapeake Appalachia, LLC; Pad ID: Phelps Unit # 1H; ABR-20090813.R3; Lathrop Township, Susquehanna County, PA; Consumptive Use of Up to 7.5000 mgd; Approval Date: September 12, 2024.

3. RENEWAL—Coterra Energy, Inc.; Pad ID: BrooksJ P1; ABR-201908007.R1; Springville Township, Susquehanna County, PA; Consumptive Use of Up to 5.0000 mgd; Approval Date: September 12, 2024.

4. RENEWAL—Coterra Energy, Inc.; Pad ID: DiazM P2; ABR-201908001.R1; Harford Township, Susquehanna County, PA; Consumptive Use of Up to 5.0000 mgd; Approval Date: September 12, 2024.

5. RENEWAL—Range Resources—Appalachia, LLC; Pad ID: McWilliams 1H-2H; ABR-20090607.R3; Cogan House Township, Lycoming County, PA; Consumptive Use of Up to 4.0000 mgd; Approval Date: September 12, 2024.

6. RENEWAL—Repsol Oil & Gas USA, LLC; Pad ID: KNIGHTS (01 044) L; ABR-20090522.R3; Troy Township, Bradford County, PA; Consumptive Use of Up to 6.0000 mgd; Approval Date: September 12, 2024.

7. RENEWAL—Repsol Oil & Gas USA, LLC; Pad ID: SHEDDEN (01 026/027) D; ABR-20090507.R3; Troy Township, Bradford County, PA; Consumptive Use of Up to 6.0000 mgd; Approval Date: September 12, 2024.

8. RENEWAL—Chesapeake Appalachia, LLC; Pad ID: Bonnie; ABR-20090904.R3; Albany Township, Bradford County, PA; Consumptive Use of Up to 7.5000 mgd; Approval Date: September 26, 2024.

9. RENEWAL—Chesapeake Appalachia, LLC; Pad ID: Dacheux B Drilling Pad; ABR-201407013.R2; Cherry Township, Sullivan County, PA; Consumptive Use of Up to 7.5000 mgd; Approval Date: September 26, 2024.

10. RENEWAL—Chesapeake Appalachia, LLC; Pad ID: Farr; ABR-20090907.R3; Towanda Township, Bradford County, PA; Consumptive Use of Up to 7.5000 mgd; Approval Date: September 26, 2024.

11. RENEWAL—Chesapeake Appalachia, LLC; Pad ID: Reibson Drilling Pad; ABR-201407014.R2; Elkland Township, Sullivan County, PA; Consumptive Use of Up to 7.5000 mgd; Approval Date: September 26, 2024.

12. RENEWAL—Coterra Energy, Inc.; Pad ID: ChudleighW P1; ABR-201908005.R1; Springville Township, Susquehanna County, PA; Consumptive Use of Up to 5.0000 mgd; Approval Date: September 26, 2024.

13. RENEWAL—Coterra Energy, Inc.; Pad ID: PowersN P2; ABR-201908008.R1; Middletown Township, Susquehanna County, PA; Consumptive Use of Up to 5.0000 mgd; Approval Date: September 26, 2024.

14. RENEWAL—Diversified Production, LLC; Pad ID: Hurd; ABR-20090802.R3; Ferguson Township, Clearfield County, PA; Consumptive Use of Up to 3.0000 mgd; Approval Date: September 26, 2024.

15. RENEWAL—Repsol Oil & Gas USA, LLC; Pad ID: THOMAS (01 038) FT; ABR-20090524.R3; Troy Township, Bradford County, PA; Consumptive Use of Up to 6.0000 mgd; Approval Date: September 26, 2024.

16. RENEWAL—SWN Production Company, LLC; Pad ID: PU-BB-Price-Pad; ABR-201908012.R1; Lenox Township, Susquehanna County, PA; Consumptive Use of Up to 4.9990 mgd; Approval Date: September 26, 2024.

17. RENEWAL—SWN Production Company, LLC; Pad ID: RU-72-FOLKVARD-PAD; ABR-201908011.R1; Jackson Township, Susquehanna County, PA; Consumptive Use of Up to 4.9990 mgd; Approval Date: September 26, 2024.

18. RENEWAL—Chesapeake Appalachia, LLC; Pad ID: Hunsinger; ABR-20090905.R3; Rush Township, Susquehanna County, PA; Consumptive Use of Up to 7.5000 mgd; Approval Date: September 27, 2024.

19. RENEWAL—Chesapeake Appalachia, LLC; Pad ID: Martin; ABR-20090906.R3; Granville Township, Bradford County, PA; Consumptive Use of Up to 7.5000 mgd; Approval Date: September 27, 2024.

20. RENEWAL—Chesapeake Appalachia, LLC; Pad ID: Sharer; ABR-20090913.R3; Stevens Township, Bradford County, PA; Consumptive Use of Up to 7.5000 mgd; Approval Date: September 27, 2024.

Authority: Pub.L. No. 91-575, 84 Stat. 1509 et seq.,
18 CFR Parts 806 and 808

Dated: October 9, 2024

ANDREW D. DEHOFF,
Executive Director

[Pa.B. Doc. No. 24-1564. Filed for public inspection October 25, 2024, 9:00 a.m.]

SUSQUEHANNA RIVER BASIN COMMISSION

Projects Approved for Minor Modification

The Susquehanna River Basin Commission (Commission) lists the minor modification approved for a previously approved project from September 1, 2024, through September 30, 2024.

For further information contact Jason E. Oyler, General Counsel and Secretary, (717) 238-0423, Ext. 1312, fax (717) 238-2436, joyler@srbc.gov. Regular mail inquiries

may be sent to the Susquehanna River Basin Commission, 4423 North Front Street, Harrisburg, PA 17110-1788.

Supplementary Information

This notice lists a previously approved project, receiving approval of minor modification, described as follows, under 18 CFR 806.18 (relating to approval modifications) or to Commission Resolution Nos. 2013-11 and 2015-06, for the time period previously specified.

1. Tower City Borough Authority—Well 7, Docket No. 20240624, Porter Township, Schuylkill County, PA; modification approval to change the monitoring condition; Approval Date: September 4, 2024.

Authority: Pub.L. No. 91-575, 84 Stat. 1509 et seq.,
18 CFR Parts 806 and 808

Dated: October 9, 2024

ANDREW D. DEHOFF,
Executive Director

[Pa.B. Doc. No. 24-1565. Filed for public inspection October 25, 2024, 9:00 a.m.]

PENNSYLVANIA BULLETIN

Volume 54
Saturday, October 26, 2024 • Harrisburg, PA

Number 43

Part II

This part contains the
Treasury Department's
Unclaimed Property
Owners Notice

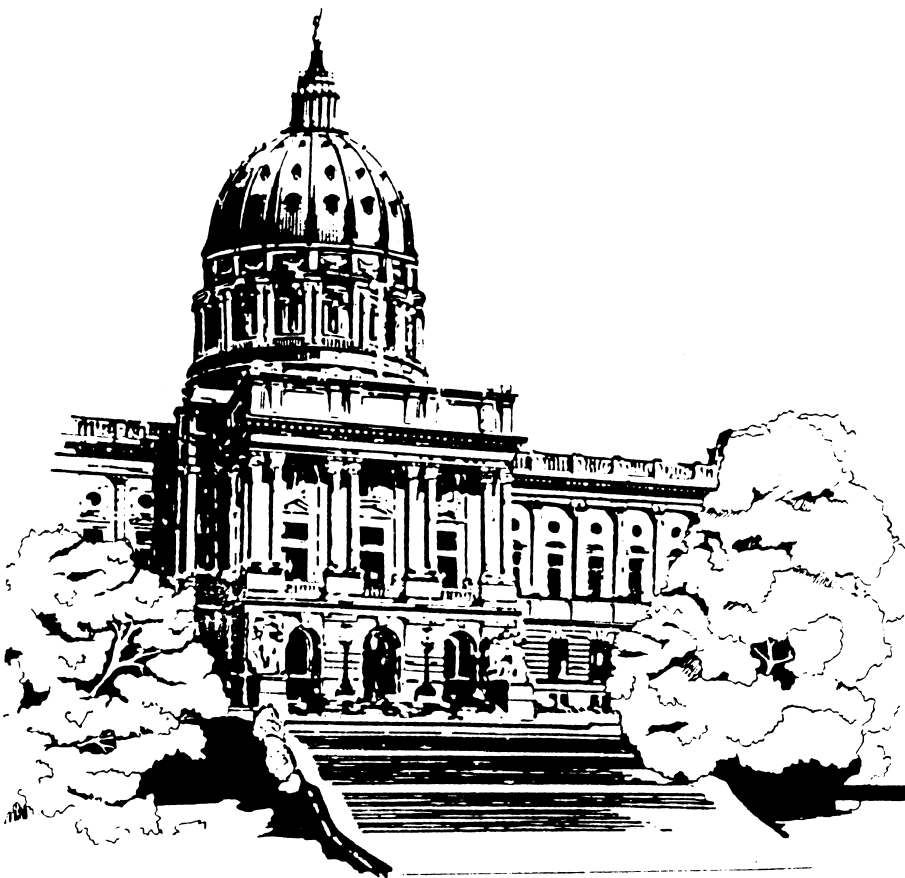

NOTICES

DEPARTMENT OF TREASURY

Unclaimed Property Owners

Each year, the Treasury Department (Department) receives millions of dollars in unclaimed property. Common types of unclaimed property are savings or checking accounts, stocks, dividends, checks that have not been cashed such as payroll, certificates of deposit, unclaimed insurance benefits, insurance premium refunds, and the like.

The following list of Unclaimed Property Owners was reported and delivered to the Department. If you find your name, you may file a claim on the Department's web site at www.patrealty.gov. From this site, you may download a claim form with instructions to file your claim or track the progress of your claim online. Inquiries may be sent to tupmail@patrealty.gov.

STACY GARRITY,
State Treasurer

Notice of Names of Persons Appearing to be Owners of Abandoned and Unclaimed Property Advertised in 2024.

Adams County

17301

Ahmetovic ALEN
Boger Lorin J
Byers Michael A
Cataldi Sandra
Collins Scott
Crowl Esther, Elmer, David
Foster Mark S
Garcia Alvarado Victor
Garcia Samuel Apolinar
Gross Laverne E, Nancy
Hopkins Melissa
Howard Denwood
Hull Kermit L Jr
Keeney Raymond L
Pribble Suanne
Rose Maddy
Ryan Michael
Shanefelter Autumn
Strausbaugh Anglea Yvonne

17303

Lopez Carlos
Orner Robert E

17304

Brandt Matthew
Dittmar Raymond C III
Goodlander Kaytlyne, William
Houston Quinton Demarr
Johnson Ken
Leaver Kari
Leer Cathy S
Leggett Chad E
Lupian Elvira Lua
Mid Atlantic Trust Co
Scott Marc Antony
Thomas Janet
Wagner Kaytlyne, Hunter

17306

Alvarez Isabel
Brackbill Anthony
Bretzman Jeffrey L
Garcia Almanza Facundo
Garcia Yovan
Hershey Phyllis
Rickels Bernadette
Shultz Diana
Tate Nancy
Wyne Crongie C

17307

Arendtville Mini
Bernheimer Wendy
Boutot Rita
Bretzman Briyel C
Cooper Jack
Cotton David
Cruz Briceno Ana
Fetrow Timothy J
Haller Vicki Y
Heffner Donald
Holmes Tyler
Kiehl Michael William
Litzinger Brian D
Misa Susan
Phillips Barbara
Stull Mildred

Sumnertillet Dori J
Thomson Myron III Est
Tustin Walter S Jr

17310

Biesecker Kevin D, Dale
Herbert Christopher

17316

Artley Ron C
Bonk Oliver
Buttercup Farm Market
Eppley Melvin
Estrada Ofelia
Flores Meghan L
Flores Santos
Gardunofernandez Leticia
Grim Troy
Hain Jeffrey A
Hess Subway
Johnson Robert E
Keith Jennifer
Kropp Renee M
Kunkel Brian
Lemmon Joseph
Livesay Bradley C
Mid Atlantic Trust Co
Murphy Maggie
Myers Carley
Myers Mark Allen
Nell Jordan S, Kelsey
Occupational Medicine
Orlikowski Alice R
Parker Leroy A Sr, Lawrence
Perez Mario
Peterson Karen S
Rajaski Jeffrey
Rhodes Margaret
Rhodes Reina
Rogers Joanna
Rudy Wayne
Shepard Dennis E
Sponseller Russell B
Vonbank Michael, Mary E
Witherow B Ruth
Yannotta Bethany E
Zwingli United Church

17320
Baker Estate of Florence
Boyle Kyris Suzanne
Cavari Kathryn A
Christner Michael R
Clark Kyle R
Dobosi Elizabeth A
Dobson Charles Sr, Agnes
Estate of Joyce Bull
Gilmore Essie
Hannas Jeff
Hetlyn Dcsd Mary K
Hillis Benjamin
Hummel Karen
Iaea June
Jeffery Nigel
Kemenyas Richard
Kemper Judy E
Knox Adam
Leary Kathleen A
Louisa Angelo
Maddox Carolynn
McGovern Caitlin
Miller Benjamin
Miller John Douglas
Murray Francis

Nyswaner Amy J
Peters Stephanie L
Phillips Donna
Pruner Barbara A, Eugene J
Sites Aubrey
Slaybaugh Meyer Melissa A
Smith Logan
Starnier Lauren
Telemessage
Topper Patrick
Waltz Michelle Frank
Winebrenner Christopher L

17324

Asper Keith
Baum Katherine Ruth
Burger Norma J
Chatham Jonathan
Day Wendy
Diller April A
Donaldson Carol
H A N J Enterprises
Jones Cayce
Kendall Bobby
Lebo Francis R
Mcgee Lisa
Mcginnis LTC Maureenburke
Mchenry Daniel J
Medina-Diaz Jesus A
Members 1st
Minnich Judy L
Muller Barbara A
Myers Zachary A
Orner Lee M
Weikert Mandy L

17325

Aced Clean Water
Adams County Auto Supply
Alvarez Lopez Roxana
Ankney Jr Charles
Apo Holdings
Ayre Mary E
B F Smith General Contractor
Bartles Pamela A
Bayliss Everett H, Dora K
Beall Theresa
Benefit Design
Bob Crouthamel
Bonneauville Community VFC
Bosman Aimee Claire
Bowman David
Bravo 3 Training
Brown Howard
Cameron Diana K
Cammaroto Nicholas J
Carbaugh Jennie R, Ethan
Close Chad
Coldsmith Sophie
Coldsmith Sterling J
Crawford Kevin C
Crouthamel Construction
Currier Brianna
D & H Motors
Dal Tile
Dayhoff Jason S, Randi
Days Inn
Demoss Richard L
Deoms Jamie
Dougherty Joseph P
Dowdy Shawna
East Side Auto Sales
Esaley Jerrold R
Estate of Charles Ohler

Estate of Michael Green
Estep James
Fbo Gettysburgh Fund
Feldman Cody
Felt Kraig B
Fisher Valerie A
Flanigan Terrence T, Raymond
Flory Charles W
Galanti Joyce
Ganley Charles
Garcia Mary L
Gettysburg Borough
Gettysburg College
Gettysburg Family Practice
Gettysburg Hospital
Gettysburg Ophthalmology
Glatfelter Patti Ann
Green G
Griego-Russe Cynthia
Grosh Danielle N
Hayes Brandy D
Hendrie Stephen R, Karen
Hernandez Cesareo H
Hernandez Nancy
Hillindale Farms
Hull's Electric Service
Ilinkin Ivaylo
Imperial Assoc
Intensity Inc
Jacoby Sharon
James Gettys Hotel
Janzer Nora
Johnson Seth
Johnsons Pharma
Kansagra Vishaal
Keefer Melissa
Keller's Auto Repair
Kern Anna P
Kint Eugene
Kitzmiller Phyllis H Est
Klunk James C
Klunk Nadine M
Knorr Cornelius
Kristin E Nelson Russo
Kump Tammy
Kuykendall Ralph E
Kylor Anthony
Ladzinski Edward
Lawson Patricia
Linn Timon K
Linster Brandy
Little Deceased Betty V
Lohuis Joseph O
Long Alan R
Maier Karl
Malinowski Sherri
Manning Mary Teresa
Martin Ambrose D
Matthews Brian, Brice
May Gwendolyn M, Edwin W
McLennan Susette
Media Magic Productions
Menefee Keith E
Menefee Margaret M
Mesa Rangel
Middaugh Thomas P
Mildred L Musselman Est
Miles Kenneth
Montoya Thomas
Moore Betty J
Mottter Sentz Patricia
Mu Dan
Musselman Richard B
Myers Rose M

Nan Ja
 Naugle Nancy
 Nell Travis
 Newman James, Julia
 Nguyen Mai
 Nielsen Caroline
 Nolet Helen
 O'Brien Stephen
 O'Connor Kenneth G
 Oxford Manor Assoc
 Parsons David
 Peebles Inc
 Pennsylvania Easteen
 Pennsylvania Water Envir
 Perkins Melissa G
 Phebus Jon
 Phillipps Wanda
 Postlewait Christopher
 PPHN
 Raffensperger Ryan C
 Ratay Ann B
 Reamer Todd
 Redding Michael E
 Reyes-Lua Brenda
 Rice Mary A
 Riley Derek
 Rishell Marilyn, C Lyle
 Road Rangers
 Rosado Jose
 Schumacher Christine
 Scott Kathryn
 Secacico Cole T
 Sekander Timor
 Shariat N
 Shea Miriam
 Shipley Janet
 Shorb Aaron
 Siroki Suzanne C
 Smith Brianna D, Philip D
 Spectra-Kote
 Startzman III Kenneth E
 Stern Nicole
 Sterner Michael J
 Stetar Marianne
 Stultz Donald E Estate
 Tate Charlotte E
 Thane Phyu
 Thompson William
 Toomey Theodore M
 Ultra Care Floor Systems
 Updegraff Nancy
 Van James D
 Van Landringham Corey B
 Wagaman Teresa
 Walton Susan P
 Wang Sijia
 Waybright Bert J
 Werner Kyle
 Wilcox Cynthia
 Wilkinson Kendall, Evan
 Wills Robert A
 Wilson Peter G
 Woodward Mary A
 Wortz Dorothy A, Bryant W
 Wyatt Ruby
 Young Harry J Jr
 Young Lois M
 Zarate Caballero Luis F
 Zhang Shixu

17340

A Ferguson
 Ally Financial
 Arnett Christina S
 Bar Ray Products
 Bateman Kaitlynn M
 Bean Deborah
 Bobs Collision Repair
 Boddiford Nicholas
 Breakaway It
 Brehm Ashlea
 Brenneman Danielle J
 Brown Erma
 Cockey Lisa
 Cool & Cozy
 Copenhaver Lauren
 Cross Alaura
 Dalby D Jean
 Degroft Richard I
 Dewar Janet C
 Dezwart Troy W
 Endres Daniel R
 Estate of Robert G Thomas
 Faretta William
 Fissels Auto Corner
 Focal Corporation
 Focus Behavioral Health
 Gaugler Derrick A
 Great Heights Farm
 Greenline
 Hahn Ray M
 Holley Renee Dell Restoration

Jack S Family Tavern
 James Carroll, Kenneth, Violet
 Karevy Joseph
 Knight Joy
 Lenahan Michael L
 Link Christopher
 Littlestown Optical
 Long Alan Insd Est
 Lyndsey Kennedy as Exec
 Maloney Estate Eleanor
 Mpartland Richard
 Miller Carolyn
 Miller Earl
 Miller William E
 Molinaro Gary F
 Neiderer Ruth E
 Nieve Antonio A
 Pritchard William B
 Rolloff Unlimited Service
 Rosenberry Nathan
 Shew Tiffany Irene
 Sills Clive L
 Speelman Linda
 Spence Wende L
 Stambaugh Hannah L
 Stanley Rita A
 Szabo Leslie C, Gale
 Taylor Kathleen M
 The Tanner S Touch
 Thomas Deceased Robert G
 Thomas Hannah
 Thomas Robert G
 Tull Kenneth R
 Ua 24-Sep-98 The Stanley
 Walls Codi
 Walters Flora E
 Watson Gerald
 Weaver Donald
 Weaver Nicole
 Wilson Barbara
 Wolfe Georgeann
 Xiao Duan D

17343

Ham Scott

17344

Allegheny Solid Surface
 Antonino Ernesto
 Bobadilla Enrique
 Carr Marilyn L
 Ford Wallace
 Gartrell Catherine A, James
 Grimes Chad
 Lauer Paul Est
 Lendo Shirley Insd Est
 Little Betty K
 Livelsburger Francis E
 May Scott A
 Mckim Michael
 Miller Geneva A
 Samuels Abraham
 Schimizzi Jennifer
 Shinglock Patricia A
 Smith Janet
 Smith Robert L
 Thompson Jessica
 Torres Perez Juan
 Weaver Evelyn

17350

Addalli Francesco
 Barbieri Michelle
 Bowers Evan M
 Cancel Ricardo
 Farve Robert A Decd Est
 Fishel Darby R
 Gallegos Erica Grace
 Garibay Enrique
 Gearhart Gavin M
 Goalpost The
 Hagerman John Jr
 Hanover Medical Group
 Heitzelman Derek
 Hershey Jacob E
 Hoover Randall Jr
 Hull Judy M
 Ildefonso Garcia Jorge
 Karas Diana L
 Killen Ralph
 Lamparter Jesse R
 Langdon Lillian, George
 Lantz Charlotte
 Lookenbill Brooke
 Luckenbaugh Lawrence Waldron
 M & B LLC
 Maldonado Adrian, Pedro
 Mary Lee Kuhn General Con
 Mathias Danielle M, Troy L
 Mcmaster Patrick M
 Mesher Karen
 Miller Dennis, Beth

Mills Matthew
 Moore Dennis
 New Oxford Surfline
 O'Brien Linda
 Orengo Elia
 Otero Juan
 Pease Carl F
 Premier Select Collision
 Purpura Brittany
 Reninger Helen A
 Renoll Brandon M
 Reynolds Jane C
 Richardson Shauntae
 Robinson Brian
 Roubal James C
 Routson Ronald J
 S & A Custom Built Homes
 Santiago Armando T
 School Express
 Shaffer Richard
 Simmons Rosalie
 Smith Dawn M
 Smith Robert
 Smith Susan M
 Stonesifer Bradley D
 Stough Veronica A
 Thelma E Scott Est
 Tracy Mark
 Vera Estefania
 Wagner Dorothy Louise
 Waring E W
 Williams Anthony W
 Winand John J
 Woodward Benjamin T
 Wright Serenda A
 Ziegler Kurt M

17353

Bream John W III
 Galusha Justin O
 Garcia Alejandro
 Granger David
 Hillwood Stable
 Magwood Contractors
 Paladino Maria L
 Shull Kathy L
 Zimmerman Chad

17372

Bermudian Springs School
 Blancas Eriberto
 Carter Judith Est
 Charles Cbom
 Chien Chi Ju
 Dietzel Kathryn H
 Diller Anthony
 Eby Matthew
 Ellis Katherine A
 Ford Gladys D
 Humbert Elmer F
 Huttons Mark W
 Klinedinst Teresa L
 Linebaugh Stacey
 Lua Lizbet
 Rays Family Restaurant
 Saldiva Christian
 Shade Cynthia A
 Shank Cloyd F
 Stricker Dorothea L
 Toomey Stephen C
 Tracy Kenneth O

Allegheny County**15006**

Bloom Timothy C

15007

Bastianini Dina
 Burnett Ralph O
 Restelli Frank J
 Sports Medic 2 The Rescue

15014

Bentz George, Joyce
 Chybrzynski Anthony J
 Fulton Theodore R Est
 Glessner Conan D
 Holt-Scruggs Aarie W
 Huet Georgianna
 Mcdermotcook Theresa J
 Meso Bobbi J
 Mezeleikia Mekonnen
 Patz Gayla M
 Phillippi Madison H
 Puckett Brent
 Shook Melony
 Shutak John J Sr
 Smeltz Eric
 Steinmetz Doris J Est
 Wonderling Douglas F
 Wos Estate of Michael

15015

Conder Bruce A
 Deluca Louis
 Gilboy Michelle
 Hall Ian
 Payne Christine E, Scott D
 Peterson Elias
 Quaranta Brian
 Radke Roger
 Ranjan Tulika
 Reed Cathy
 Suhrie Carl W, Ann B
 Zemel Richard

15017

Aaron Christopher
 Alixa Rx
 All Pak Inc
 Allen Lois
 Alloway Ronald
 Bacon Antonio Jamal
 Bauer Jacqueline
 Bittner Darlene K
 Bridgeville Auto Svc
 Buchko Richard W
 Bunting Chandra N
 Charles Harry
 Charles Nicholas
 Ciamacco Anthony
 Civitaresse Louis R
 Civitaresse Albert
 Clement Megan
 Colley Mary Jane
 Colson Micah D
 Corder John
 Courtney Dennis J
 Cox Harry J
 Crossman Lois A
 Data Processing Depot
 David Meier & Shelly
 Deardo Megan Rae
 Deihl Jennifer S
 Depoutiloff Estate of Daniel
 Detoro Anna
 Dickson Walter S Jr
 Eddy Homes Inc
 Edward Zombek
 Employment Guide
 Estate of George G
 Fagan Martin T
 First Commonwealth Bank
 Fisher Cynthia J
 Fletcher Mildred Estate
 Flowservice Corporation
 Foor Martin Louis
 Foster-Alauzen Madison
 Franck Richard
 Froetschel Estate of Elizabeth A
 Furbaby and Me
 Futterman Betsy W
 Gallagher Home Health Serv
 Greer Douglas
 Hall Jill M
 Hallman John
 Hampson Helen M
 Harmon Jr. Joseph W
 Havas Sara L
 Hays Scott
 Headlee Jacqueline E
 Heinrichs Brenda K
 Hidalgo Joshua M
 Hill Danielle E
 Hill Michael L
 Hinkle Mark E
 Holder J M
 Hughes Timothy M
 Independent Enterprises
 Ivanusic Freda F
 Jeffrey Druzak
 Keener Glenn S
 Keirsbick Andrea
 Keller Alex
 Kojza Bertha I
 Kunitz Christopher, Maureen M
 Kutzavitch Aaron
 Lane Construction Corp
 Lewgood Leslie
 Likar Edmund P
 Lucas Carly A
 Lucatorto Alice
 Macik Stacy L
 Mahr Brandon
 Management Services Gr
 Martin James
 Maruzewski Walter
 Maxim Crane Works Lp
 Mazur Marion
 Mazzacavallo Lena
 McCartney Kathleen L Bnf, Harry D
 McConnell James D
 McLellan Duncan B
 Michael Vandergriff

Morgan Rose Marie
Morgan William D, Mildred P
Moritz Jonathan
Mudrage Eunice
Muralidharan Uma
Murray Christopher J
Nedwick Castro Karen A
Nettles Diane H
Pahler Betty Jane
Patelunas Grace M
Perna Health Physics
Phillips Brian
Pittsburgh Financial Planners
Pitzer Gregory
Polimetla Vamsi
Polm Sarah K
Propulsor Technology
Rieger Crane Rental
Ruffolo Mary F
Russell Gina M
Schoedel Barbara
Sciulli Estate of Richard
Scott T Moeller
Seaman Tyler
Seiner Bailey R
Selva Janelle M Pa C
Smith Jimmi
Solomon Jennifer
Squires Dorothy E
Stanley Christopher
Stefaniszyn Malayna
Tennis Town Inc
Tucker Michael A
Underhill Richard
Venkatachalam Saravanan
Vista Behavioral Health
Warcholik Susan I
Watson Mundorf Llp
Welsch Alphonso J
White Mary E
Wigfield Brittany L
Williams Donald K
Wregget Ken
York Stephen
Zabowski Ruth V

15018

Elizabeth Township Area Ems

15020

Mclendon William

15024

Abc Transit Inc
Alicia Ernest, Valerie
Antonello Carl
Avila Rebecca
Becer John J
Bfg Supply
Brick Patrick
Brittany Boles Benefit Fund
Butler Did It LLC
Campbe Robert Charles
Carlucci Donald D
Carroll Wilhelmina, Matthew E
Cassady Kimberly
Conroy Leslee
Drennan Brad
Ellena Marco
Feng Weihong
Filippov Igor
Frankel Daniel
Guthrie Mark D
Hewitt Diana
House Marcia
Hunsberger Brianna L
Jones Todd D
Joseph Co
Kasprzyk David J
Kovalchick Geraldine L, William P
Lauterbach Dolores
Morrone Ronald B
Nelson John
Nrg Cheswick T
Ondish Carole A
Ppg Industries Inc
Radovitch Rosmary
Rana Bill
Randza Jonathan N
Reddinger James R
Robert Zahn & Baiwa Zahn
Scaggs Joshua T
Schliecker Jeffrey M, Kristen B
Shaner Margaret A
Smith Linda L
Straznick Norbert
Tollgrade Communications
Tressa Diane
Trulite Glass and Aluminum
Zebra Robert Jr
Zigron Inc

15025

Agh Path Associates
Baby Sitter LLC
Baldwin High School
Bartlett Kevin
Bertram Cindy L
Bittel Jennifer
Blaylock Karen
Bowser Collision Center
Brooks Ward
Brown Clarence
Brusco Patricia A
Burchesky Laura
Burkett Brian
Carnegie Edward W
Carter Melanie
Cellini Alanna G
Cerasoli Gloria M Est
Chappell Maurice
Chuha Cheryl
Cora Jose M
Cornacchione Arlene
Cromling Paul
Cusick Shaun
Daniels Christopher
Dell Brian
Demchak Kevin
Demko Douglas
Devine Karen M
Dixon Laurel B
Dube Marcel
Elkowitz Joseph E
Family Practice Medical
Fin Real Estate LLC
Fitzpatrick Michael
Ford Richard L
Franks Guns
Gamble Melissa
Gilbert Audra Dee
Gottlieb David, Janice
Green Sylvia
Hallas Dormal A
Hammonds James E
Holzer James E
Horgos Danielle
Ibejubah Gerald
Jackowski Thomas F
James Patricia L, David K
James David
Jefferson Center Hospital
Jefferson Hills Surgical Speci
Jordan William
Karako David
Karlberg Benjamin D MD
Kehoe Helen
Kimble Thomasena, Jeremy
Kirkland James
Kovach Patricia
Kubik Michelle
Latterner Donald I
Lentz Joann
Leopold Leslie L
Lippi Christopher
Logistics LLC Christian Snow
Mack Veda
Manning Jatasia
Marini Donna L
Mathewson Betty J
McCloskey James W
Mehrenberg Amber
Meyers Piney A
Mihalovich Frank R
Miller Carol
Moore Joan
Morning Star Baptist Church
Mueller Helen C
Obrien Eileen
Otero Moses
Phillips Michael M
Pilgrim Kenneth
Playmakers Hockey Corp
Pomykala Matthew
Porter Samuella
Randall Cora Elizabeth
Richard Joseph Est
Richard Steven A
Sanders Nicole M
Schweitzer Melissa
Scott Justin R
Simms William H
South Hills Rehab Asso
Stadelman Leo
Stanton Maxwell
Steel Valley Orthopedic
Stewart Gregory E, Sara A
Stone Sylvia
Strothman Richard A
Succop Chad James
T & M Trucking Inc
Taiedi Danny D
Talbot John
The Pittsburgh Autism Social

The Rib Crib
Thomas Donna M
Torrance the Estate of Jeffrey K
Triglia Anna M
Tucker Michael A
Turner Willie K
Vale Leo
Varkonyisr Miklos Est
Walter E Linnen Estate
Wang James I
West Jefferson Hills S.D
Westmoreland Eye Care
Wiggins Heather
Wilcox Carole A
Williams Stoney
Wilson Edward L
Zacharia Mark, Christine E
Zwack Mary E

15028

Carper Timothy L
Horn James C
Petrulli Kirk J

15030

Beers Mark
Decroo Anna J
Drum Douglas
Hoskin Ethan A
Merandal Fluid Power Inc
Pittsburgh Glass Works LLC
Stockert Karen L
Tate Robin
Teklinski Scott V

15031

Hayes Marylee
Howard Concrete Pumping

15032

Thomas Marisa Kay
Tristani Guy Jr
Walck Richard F

15034

Brown Tracie
Cox Vernon
Hostetler Floyd
Hugus Ethel
Katavitch Sharon
Keene Loretta
Kopperman John
Marbella Paul
Marsico Sara L
Penn Equipment Tool Corp
Short Heather
Spalla Alyshia
Traynor Timothy T
Wagner Ruby

15035

Estate of John E Williams Jr
Estate of William Anderson
Gantt Cameron
Jacobs Nellie J
Jacobs William J
Nuckels Katherine
Schuch Richard B
Shane Smith
Smialek Mary C, Joseph
Smith Olive L

15037

Albrecht Albert Est
Babyak Jake
Beckinger Joseph W
Blankenbuehler Linda
Bollas James J
Casturo Charles C
Clay Winifred A
Connors Frank B, Evelyn
Connors Connie J
Coulon Florence L
Cramer Estate of Wayne
Credit Management World
David Knecht Contracting
Debevec Dustin
Dimascio Carolyn
Dugan Marc
Evans Larry Jr
Forrest Ellen Jean
Geiser Candace, Dora
Gerosky Anna
Greenawald Aretta M
Gregg W Riley 2018 Tr
Holomshak Nicholas, Denise
Janet Clay
Matta Devin Stein
Maurer Valgene, Ronald
Mcginnis Ashley
Mckeever Ronald Harold
Michalski Edwin F, Agnes L

Nilco
Porter Bill Paul
Prism Technologies
Reitzel Timothy
Republic First National Bank
Roman Meredith J
Rose Wilbert
Seman James M
Shar Sally
Smith Debra G
Sredy Nick
Tyszkiewicz Rose
Warkentin Mark R
Wilcox Gary G
Wright Keith, Kim

15044

A & H Us Corporation
Adams Garrison
Ahmed Alfatih
Akosah Vivian, Kwame
Al Kollinger Auto Body
Alexander David S
All American Insulation
Alleghenyvelo
Amrhein Maria A
Arborcon Inc
Arnold Michael F
Atherton Valerie
Austin Stefanie G
Aymar Daniel L Est
Barlow Niles L, Ida N
Bell Lisa
Benke Chrysler Plymouth
Bessiere Loreline
Bickl Ramona H
Bionda Emma R
Bober Irene
Boca Kaylyn
Bokil Parag
Boyle Richard E
Brown Kevin W
Brown Lauren K
Brown Rick W
Campbell Kelly K
Cardinal Lifecare Consult
Circulatory Centers
Cordisco David
Covington Mendalson
Darlene Williams
Dave Sutter Auto Body
David Kennedy & Pamela
Davis Doris B, James F
Davis James
Davison Ellison L
Defazio Carol
Devoe Aaron Charles, Lynn B
Dewey Rebecca, Sean
Dimension Construction
Dolny Lynda
Dong Hengjiang H
Drago Marissa J
Dubitsky Deborah Est
Egan David J
Eric Heller Ira
Estate of Richard R Truszkowski
Farone Lorne
Ferentino Ann
Ferracano Jennie
Filoni Albert L, Amelia
Filoni Amelia R
Frye Marion E
Gindlesperger Autumn D
Glock Carol, Carl
Glover Joshua, Sara B
Gonzalez Genaro
Grabowski Robert
Graham Todd M
Grau Dennis K Est
Gray Roberta
Greater Harmony Chapter
Guffey Carrie A, James M
Hamad Muna B
Harris Jr Daniel C
Harrison John R
Haynes Louis R Est, Leona
Heininger Robert R
Hetrick Shannon L
Heurich Adam, Alex
Hollinger Beth
Hopkins Jennifer
Hp Pennsylvania 1 LLC
Irontrac Mhp1 LLC
Itri Lawrence J
Jack Sharon A
Karkaria Andre
Karr John
Katherine M Simon
Kennedy Home Repair
Kim Ran
King Brian
Kordesich James T, Julia

Kramer Philomena D
Lacey Brian
Lardin Jane
Lichina J Elaine
Lish Keith J
Mahood Beth
Malcolm Thomas A
Malone Kristopher J, Kara G
Martin Kenneth W
Mc Dermott Florence E
Mcatee Eric J
Mcbride Jennifer J, James E
Mccay Augustus W III
Mcgee Aiden J
Mcmahon Brenda L
Miller Angelina Maria
Monahan Edward
Mondron Robert
Monroe Betsy
Moore Lana F
Mostoller Rachael L
Murphy Alexander J
Ncs2 Inc
Negrini Bryan P
Nfs LLC
Nicholas A Peter Jr
NJ Utma Aect Henry Furman
Nolan Jessica R
Nolan Richard M
Nugent Dc Daniel M
Odonnell Christopher
Ohi Dairy Ice Cream
Omalley Martin R
Osio Daniela
Palmer Beth
Palmieri Frank A, Lynn T
Pantano Daniel F
Park Heejun
Pellegrini Robert
Pershing
Phelps Maria P
Phillips Rodney
Pine Richland Medical
Pnc Bank
Pregmon Mark M
Quemado Rebecca B, Rodel
Rausch Lori
Reimer Michael R
Rennels John C
Robert Bettinger U/A
Rouda Elaine
Schafer Joseph L
Schlosser Elaine M
Schober Maburl S
Seruset Dan
Shaheen Anita
Shea Daniul
Shirey Stanley C
Shumaker Trustee for Phy Lauri
Sindeldecker Erma J
Slack Jared L
Smith Anna M
Smith Garrick
Stemsteps Inc
Stewart Chelsie R
Sullivan John
Thompson Jonathan W
Tirk Kristen E
Tomsko Elmira L
Turnblacer Sallee Lou, Charles B
Turocy Carole
Ua 02 06 2001 the Lichina Trust
Ua 02 15 08 Fred F Turnblacer
Ulloa Maria
Virostek Thomas C
Vitran
Walters Brigid
Watson Marlene J, Edmond J
Weaver William
Weideman John
Whitaker Pat
White Todd R
White William
Wilfong Zachary E, Bess E
Williams Harry J
Williams Mike
Yaghoubian Ana Kay
Zertuche Carol
Zottola Paul Est
Zwigart Dianne M

15045

Barrett Charles A
Euell Arvon
Fletcher John A
Glassport Borough
Goodrum Tina M
Hamm Jaraya
Hughes Nicole
Johns Robert F
Kurt J Lesker Co
Markantone Micah

Orlando Catrina
Osada Frances
Robert Wawrzaniak Est
Ross Kimon M
Singer Christopher M
Tech Met Inc
Trs Long Shoreman Tu
Trs of Tube City
Tube City Ims Corp
Tyszkiewicz Rose
Wawrzaniak Robert

15046

Barbara J Trout Est
Beaver Land Development
Beckman William E
Cook Courtney L
Courtney Cook
Crescent Twp Tc
Erick Kershner
Griffiths Carolyn L
Milne Christopher
Pope Carmen
Shirey Dale W
Sonneborn Doris Est
Stanley Michael
Steinle Sr Todd C
Susko Kelly L
Taylor Patrick T
Team Ford Lincoln M Y
Wickline Michael Allen

15047

Ploskina Gloria J

15049

Barbar John
Chase Auto Finance
Chavarrria Celinda
Degiglio Dennis F
Ferrone Teresa A, Rocco R
Ritter Joshua Allen
Watson Standard

15051

American Contrt Equ
Celo Alan B
Evans Michael W

15056

Daubert Nicholas R
Falcone Michael R
General Nutrition G
Haemonetics
Kossar-Carrol Jill
Langwasser Robert G
Leahy Bridget C
Magee Butts
National Oilwell Varco
Petronick Kendyll E
Ph Tech Group
Pittsburgh Steelers
Quaker Valley School Dist
Rudd Equipment Ky Nat
The Crossing
Thompson Robert E Est
Usa Framesi

15064

Cherie Brune
Christopher Brunetti
Johnston Mcdade Susan
Popichak John E
Rice Jerome
South Fayette S D
South Fayette Township

15065

Acha Park Sheldon 101
Av Ford Inc
Black Daniel
Bonnert Lauren E, Joshua D
Briggs Malanda
Cahill Bryce
Calvary Baptist Church
Catalina Radiology Pc
Cline Jennifer M
Cressler Edith
Cressley Arnold L
Debor Kyrsten L
Dembowski Kassandra
Denslow Sylvia
Dickey Timothy L
Dodge Cochran C
Dolfi Mary
Doyle Winifred V
Gerst Brandi
Gold Goat Energy Products
Hamewka Daniel R
Hari Krishnaji Corp
Houlihan John
Hower Elaine M

J V Manufacturing Co
Jacobs Joan Schmitt
Keener Katherine J
Kimbrough Joseph C
King Corey M
Klimkowski Larry
Konopisos Krista L
Lattus Adam E
Ludwig Judith, David
Matjasko Jane R
Mc Nutt Mary Jane
Mcdonough Sarah N
Mcnair Shane
Mcnutt Mary J
Mootsey Janet
Mosser Chelsea L, Adam T
Nicole Lyn Serafini Irrev
Patton Phillip A
Penn Phyllis A
Posati Rose M
Poydence Frances M
Pugh James D
Roscoe Erin M
Rowe Raymond Jr
Schultz Charles C
Serafini Erika
Smalley Mary Carter
Smetanick Carrie A
Stollenwerk Etta Est, Etta J
Such J
Suhr Kurt
Thomas H Windows Rev Trust
Thomson Thomas W
Vecchi John C
Wagner Jr Robert
Wakeley Daniel
Wellmart Inc
Windows Howard G, Thomas H
Witt Sally Lynn, Mervin E
Yohe Jonathan

15071

Alahmadi Reham
Alhulays Mashaal
Balakrishnan Suresh
Barth Rich A
Bayley Smith Kyle S
Beno Matthew
Bianco Andrew
Bowen Sandra
Brown Oscar
Cava
Christy Estate of Teresa
Clark Michelle
College Hockey East
Connolly Kathleen G
Cromer Electric Inc
Crowe James R
Curahealth
Dalby Raymond J, Mary L
Davis Francis W
Energy Environmental Tech
Estate of Hedwig Shrum
Estate of Joseph Burns
Fb Wright Co of Pittsburgh
Fisher Sandra M
Fitzgerald Gregory
Ganley Roland A
Green Sabrina
Haley Sean Allen
Hargis Pr Impressions
Harmon Joseph W Jr
Harris Michael
Hughes Christensen Tool Co
Ikechi Nathaniel
Isaiah Carter
Jackson Heather, Edward
Jocelyn Ebert & Steven
Josey John
Kaczmar Aron
Kaczmarek Lorraine
Karmann Shawn
Kaye Harriet Pauline
Kirkman Shawn
Koeppen Richard L
Kropf Susan C, Allen
Lazuka Lara
Lee Antoine
Loadman Madeline
Love Kevin C
Lower Communities North
Maiolie Mark
Malone Jennifer
Medine Michael E
Mejia Maximiliano
Mendez Xavier
Mulkerrin Cathy, Ron
Oksyukovskiy Timur A
Patterson Banditelli Sally A
Paula Addlespurger
Poling Elizabeth J
Potts Rodney

Pounds Oscar III
Roach Karen
Rojels Foods LLC
Salek Joshua W
Sauers Robert L
Schroffel Carolyn E
Schuman James M
Shapiro Catheri
Siemens Industrials
Sturgeon Kacey Lyn
Suchan Andrew J
Szymborski Eugene J, Ruth
Technologies Allegheny
Technology Energy Environ
Tyler Medical Supplies
Underwood William C
Varley Patricia A
Vasiraju Shiva
Victor Wendy M
Wandel Brenna
Wandrisco Michele L
West Hill Reg Drug Task
Williams Jamie M
Wilson Phyllis J, Valerie J

15075

Anthony Keel
Keel Anthony

15076

Infra Structure & Ind

15084

Aasi
Aretz Robert J Jr
Austin Lisa J
Beattie Kurt
Beaver Jack Tree Serv
Bigley Douglas
Blainer Gary Est, Gary W
Catalano Jack
Caugherty William E, Alice G
Charney Amanda M, Aaron T
Christine A. Smith DMD
Cooper Emily
Davis Chelse
Deller Rocco A Jr
Drum Mark
Elias John H
Estate of Elizabeth B Zelinski
Fettis Brandon C
Fish Drake A
Ford Audrey L
Fultz Scott T
Guris Brice
Hall Benjamin K
Hazlett Gannon & Jacobs
Iwanski Estate of Stanley
James Donna K
John B Kois Estate
Kelly Jessica
King Jesse
Kralik Alan C, Nancy J
Layhew John
Matovick Mary J
May Rebecca E
Mccarthy Erick
Miller John A Jr
Murphy Autumn
Murphy Corrine
Pelican Linda
Proehl Donald
Resco Products Inc
Roos Adam Steven
Sales Lojaksycle
Schuster Lee
Seagriff Seagriff M Sr
Seita Betty A
Sheppeck Josh
Simon DDS Mark
Smith Daniel A
Stanley Ruth G
Supik Mark
Tady Ethan
Vpm Associates LLC
Walmart Tarentum
Wangler Anna
Waterston Harry N
Willi Gary Est
Yonca Julianne
Zdravecky Lawrence
Zimmerman Jesse

15086

Aesynt Incorporated
Bakn Wexford LLC
Conway E & S Inc
Creek William E
Dunn Wayne A
East Resources Inc
Erie Insurance Company
Evoqua Water Technol

Faac International Inc
 Fenwal Inc
 Guardian Protection Serv
 Hardin Compliance Consult
 Heim Joanne L Est
 Hub Parking Technology
 Hub Parking Usa Inc
 Ian Joseph Wild
 Jones Cherly
 Kramer Strategic LLC
 Long David
 Materials Research Society
 Merry Joseph W, Chong Cha
 Miller Sunny J
 Moyer Aaron
 Pa Cyber
 Remote dba Experts
 Rossi Marie
 Rue 21
 San Francisco State Univ
 Somerset Coal International
 Speciality Products Corp
 Upmc
 Usfilter
 Vector Security Inc
 Wellington Energy Inc

15088
 Eastman Chemical Co
 Kotovsky Elizabeth A
 Mains Sharon
 Welsh John R

15090
 Agora Benefits LLC
 Aiuppy Randall S
 Allegheny Heritage Builder
 Allgaier Brian
 Altmire Jason
 Andre Patrick
 Antonucci Carl A
 Arias Simon
 Arrowhead Pointe Partners
 Autoleadstar Inc
 Automative Baierl
 Baierl Collision
 Beatty Norma
 Becker Clara Jane
 Bedi Amandeep
 Beneficial Mortgage Co
 Benson David
 Bernabo Maria N
 Bhatia Management LLC
 Bishop Kelly Anne
 Blahovec Florence A, Joseph D
 Bolt Brian
 Bott Thomas S
 Brandau Heather
 Broussard Chase
 Bugel Emma
 Buld Lee Humm Bell Asso
 Bullis Ronald G
 Burns Artie T
 Busch International
 Cameronfrank Grace M
 Campos Sandra
 Carr Litsa
 Carver Jessica
 Casamassa Mary E
 Cenci Michael
 Center for Cosmetic Surgery
 Cf Pennsylvania Owner
 Chadwick John W
 Chaturvedi Shilesh K
 Cherry Karl
 Childrens Community Pedi
 Childrens Hospital of Pittsburgh
 Chucks Auto Body Inc & Linda Boehm
 Cienek Zachary V
 Codol Michael A, Donna M
 Dadley Christin
 Danowski Jacob
 Dechellis Jim T
 Delta Appraisal & Closing Serv
 Dietrich William
 Ditka Laura A
 Drayer Clinics
 Dream Oak Publishing
 Dudas Edina
 Dudics Robert
 Eberhart Emily
 Echevarria Carlos A
 Edwards Brian James
 Eggers Kristin
 Eigenbrode Eleanor V
 Emmons Michael L
 Fitzgerald Dennis P
 Foust Jarrett B
 Fraley David T
 Fulmer David G
 Garcia Chere L
 Giannoutsos Peter J

Giordano Joan
 Goodman Richard B
 Greater Pgh Area Properties
 Gross Sharon
 Grouette Robin
 Grover Frederick William
 Haberlach Rita
 Hamilton Jason J
 Hand Center of Western Mass
 Harris Mary
 Hayes Logan T
 Hazlewood Brittany M
 He Xiaohua
 Healy Donald F
 Helms Janet M
 Highmark Inc
 Hoffman Erika Lee MD
 Homa Lori D
 Hospodor William E
 Hostetler Troy
 James Renae M
 Jezerc Margot
 Johnson Robert L
 Joseph Beth M
 Jr John W Huber
 Kapanows Thomas Scott
 Karran Todd D
 Keith Rose
 Kenneth E Wright 2017
 Kenyokee C Crowell
 Khanam Syeda
 Knox Michelle M
 Kohl-Walko Jennifer M
 Krivak Katherine M
 Labarge David L
 Lapiana Kathleen M
 Lauren Strickler
 Liu Yi-Jie
 Lmpb Trust
 Longo S Gourmet Coffee An
 Loras College Callahan 1st
 Lucero Prudencio C
 Lundy Lavetta
 Malone Zachary D
 Marinack Marian R
 Matt Sherry J
 Maul Eleny
 Mcconnell Jerry
 Mckendry Brett J
 Mcleod Brian J
 Meadowlake Homeowners Asso
 Mick S North Hills Chrysler
 Mirror Mirror Boutique
 Miscellaneous Industries
 Moritz Matt
 Morrison Brian
 Mullen Yvonne A, Gary
 N Pittsburgh Imaging Spec
 Nam Seung Won
 North Pittsburgh Peds & Adoles
 Novak Emily
 Oven Pizza The
 Pandey Apurva K
 Patel Pratik
 Patel Pravinchandra M, Jyotsnaben P
 Patel Sanjay Kumar, Va
 Pater Dina J
 Patrick Traci L, Sean A
 Pegula Laura
 Pelkofer Matthew
 Petras Laura
 Pittsburgh Pain Physicians
 Pizza Hut
 Potthoff Frederick D
 Precision Plumbing
 Premier Travel LLC
 Rakers Jason P
 Ramsey Caine Laura
 Rdm Enrollment Solutions
 Redlinger Andrew J
 Ridenour Denise
 Rita J Haberlach
 Roe Howard I
 S Cernicky DC
 Sanford Donna
 Schlupe Anthony
 Schweers Timothy J, Andrea M
 Scisciani Linda
 Shah Parag, Tara
 Shanley Rhoda
 Sharkey Lauren Rene
 Silva Stephany
 Simpson College
 Slack James J Jr
 Stebler Homes
 Stein Rebecca
 Stowers Jack A
 Taylor Maya Rayne
 Thayer David B
 Toby Kevin W
 Tom Geer Enterprises
 Trautmann James F

Truong Kellie V, Tuyen N
 Trust Lmpb
 Ubs Financial Services
 Urso Paul
 V3 Wellness
 Velmed Inc
 Vornadore Martha
 Waeltermann Dieter J, Cynthia L
 Walgreens 10282
 Werner Amy L, James
 West Penn Appraisers
 Wexford Health Care Center
 Wiegand Sara C
 Williams Mark K Jr, Mandee E
 Williamson Jennifer P
 Wilson Anthony
 Wright Kristen, Erik
 Wright Automotive Collision
 Wright Automotive Group
 Wright Nissan
 Yao Juan
 Yeo Christopher
 Zambelli Erik
 Zhang Ping

15101

Abel John R
 Allerton Daniel
 Aluise Judith Ann
 Amanda R Wilke
 Barton Jesse
 Bayer Carlos Kidareo
 Benaglio Albert
 Bondi Madeline
 Brick Eleanor
 Breltic Thomas J
 Bryer Herbert T
 Bui Tam T
 Buzard Judith
 Calderone Frank P Est
 Casper Amelia L
 Chambers Casey
 Chan David
 Coyle James A, Rose A
 Crawford Rosemary C
 Dececco Samantha
 Dentonics Inc
 Dhungana Prachi
 Dominic J
 Ehrlich Viola M Est
 Elms S Clifford Jr
 English Harold A
 Firedex of Pittsburgh
 Fleischman Karen J
 Friend Douglas W, Edwin D
 Garvey Patrick
 Geier Rita M Est
 Gerald Slagel A
 Gilder Theodore O
 Gill Thomas
 Gingrich Kurt
 Girdano Anthony E
 Hamilton James R
 Hampton Township Sewage
 Hannan OD Stacey
 Heil Cynthia M
 Henny Michael J
 Herr Ronald D
 Heslop Megan J
 Ho Tuong Thuong
 Honhold Jeremy D
 Howell Mae B
 Inesso Constance F
 Izotic Alexandra B
 Jack Amy L
 Jack David I
 Jedlicka Anne
 Johnson Michael
 Kadesh Andrew R Jr, Rosemarie
 Kamaras Calliope H, Dean C
 Kamaras Desd Dean C
 Kamaras Dean C
 Kennedy Mary
 Kerry Company Ale X Allison
 Khalidi Aous Al
 Kipkemoi Sheila
 Kirby Douglas
 Kirby Douglas J
 Kline Joseph
 Knepp Russell L
 Kosovec Peter A
 Kuhn Rory
 Kunkel Susan A
 Kutchko Joseph
 Kuzio Joseph W
 Landau Jacob M
 Lang Annetta E
 Law Offices of Jay Fingeret
 Leo Thomas J Jr
 Little James D
 Longo Maria
 Magliano Robert

Magnelli Joseph S
 Males Corinne A, Ronald G
 Mariann Reuss Estate
 Mascari Auto Body Inc
 Matscherz Katelyn M
 Mcafferty Megan M
 Mcaffrey Pauline, Robert
 Metzger Sean P
 Milkey Zakory R
 Miller Matthew S
 Mimm Dana
 Monahan Nicole M
 Moreland Margaret
 Mrozowski Cornelia T
 Munio Anita Clare
 Musante Louis A
 Nash Matthew
 Network Deposition Serv
 Newland Charles B III
 Nieder Charles H
 North Park Boat House
 Nypaver Terence J
 O Connor Patrick
 Opcon Usa Lp
 Orourke Audrey K
 Parkhill Cheryl A
 Parks Holly
 Peluso Ralph D
 Picard Patrick Raymond
 Pittsburgh Harlequins
 Pizza for Life Inc
 Ppg Bowling League
 Rangos John G
 Rhoads Edith R Est
 Robinson Kimberly A
 Rosensteel Robert V
 Rowbotham Patricia
 Rulander Dylan
 Santucci Jenna R
 Sarasota Rehab Assoc
 Sasinoski Jessica
 Schaming Ruth Insd Est, Ruth A
 Schrauder Michael G
 Scott Anna M Est
 Scott Sandra
 Shaler Area School District
 Shanley Erin K
 Shepherd Craig J DMD
 Singh Rupinder
 Singh Tegarpap
 Smith DDS Fred R
 Smith Diane
 Surman Richard
 Taylor Scot A
 Theobald Kenwyn D
 Travis Kevin
 Tsts of Freight Management
 Tuladhar Ayan
 Umirova Ainur M
 Vergot Adrian D
 Weaver Robert Patrick
 West Realty
 White Theobald Kenwyn D
 Williams Anna
 Williams Ralph, Carol
 Wise Optical
 Wojcik Margaret
 Yano Ben F
 Young Alexander
 Zottola Sandranna, Mario

15102
 13/95 Irrev Ins Trust
 Adams Kara
 Allison Caldwell
 Alvin T Rose
 Ann Karas Estate
 Armistead Robert B
 Armstrong Louis G
 Ashear Philip J
 Austin Maureen, Lloyd
 Backo Dana M
 Bailey David L
 Bartolomuzzi Joe
 Bennett Nathan L
 Bialas Ryan T
 Bonuito Rose Marie
 Bradshaw Paul
 Brinker Carolyn A
 Brinkhoff Eric
 Bucci Sara A
 Bunims Kelly M
 Burns Sally A
 Buzzatto Mark
 Canterbury Rebecca
 Casperon Vivian
 Catholic Mens Fellowship
 Chapman John M
 Charlier Michele S
 Charnesky Jr Gerald
 Chen Shi Tao
 Christian Kroll

Christian Laurie M
Columbia Gas of Pennsy
Connelly Mary J
Corace Companies Inc
Cox Christa Ellen
Cynthia J Latsko C O
Davenport Michael, Lesley
Delre Michael Jay
Dimperio David Jr
Dodds Robert S
Donohoe Thomas
Drnjevich Shawn Anthony
Dugas Keith A, Donna M
Edmundson Nancy
Ellis Herbert
Emamzadeh Mehrouz
Engel Cory C
Ennis Paul R
Ericson Melanie M, Bruce A
Eriksson Mark A
Estate of Lori Haberstroh
Estate of Walter R Trognitz
Evans John A, Amy E
Falcone DC Richard M
Family Practic Medical Assoc
Family Practice Medical Assoc
Farrish Norman James Sr
Faust Eugene
Ferrero Gary J
Fielding Christine
Forster Tommy
Franks Tire Automotive Inc
Frederick Robert W Jr, Kathleen L
Gallagher-Delestienne Inc
Galligan Donald J
Gallucci Gary A
Gartside John
Girdano Anthony
Gob Beth
Grandr David J
Grant Jillian M, Ryan W
Grubbs Brandi J
Grzybek Daniel
Hanselman William F
Harby Roberta A
Harkbart Jean Est, Jean B
Hayostek Devin M
Hays Barbara A
Hays William
Healthtrax Fitness & Wellness
Herrig Charles
Herring Kwam K
Hickton Nicole M
Hlavacik Mara I
Hodzic Sanel
Hollinshead Sylvia
Holman Ruth I
Howard David R
Huffman Bruce A
Hummel Suzanne C
Hunter Sharon L
Intuitive Typing LLC
Izydore Matthew R
Jones Jamie
Jones Marcia W
Kittel Ryan E
Kj Bethel Park LLC
Klavonic Michael Insd Est
Klavonick M C
Klos Claudia, Raymond
Korhnaak Brett
Kotsagrellos Estair, Anest
Kowalski Tyler A, Regis P
Krisfalusi Carolyn
Kristin Rose
Kroll Ingeborg
Kusek Leah M
Ladies of the Supreme Council
Lawrence Nancy L
Lee June Hae
Lempicke Matthew
Levy Ian
Ligo Patricia G
Lincoln Pointe Apts
Liston Lydia E
Long Russell E
Lopez Richard J
Lucarelli Daniel J, Joan E
Lunz Ronald M
Magnu Joseph J
Manning Jennifer Lee
Marine Toys for Tots Found
Marloff Erna Est
Martin Lindsay M, Wayne K
Maxwell Caldwell
Mazzei Jean
Mccann James
Mcclune Danielle
Mckay Molleigh S
Medclaims Management
Meglen Gwen
Mehalko Mildred E, George C

Meyer Marie A
Miehl Richard M
Morgan David
Musulin Trevor
Myer Nathaniel
Nassan Samuel J
Noble H Lee
Nunley Denise M
Ober Victoria
Orsini Andrew David
Ott Alex
Palmer Celeste A
Pennington Edward
Peters II Ricki Steven
Petro Kathryn A
Petty John Mark
Poljak Mildred
Pollino Richard
Premium Collision Works
Price Lucille A
Prinkev Aaron R
Reline Bruce
Riley Estate of William
Rionda Robert John
Ritz Alison L
Rodgers Christopher S
Rogers Ryan M
Rose Kristin, Tim
Rosedale Group
Rosile Susan
Ruschel Robert
Sanel
Sanker Kevin
Sapolio Robin E
Sautel David M
Scarsella Jonathan M
Schindehette Zachary M
Senay Nancy T
Shastri Karen A
Sidick Nick J
Silliman Matthew C
Sink Jason
Sloan Alice W, John W
Sloan Alice Y
Smith Christopher
Smith Dorothy J
Smith Gina L
Smith Stephan M
Smoker Deborah J
South Hills Interfaith Movement
Spencer Jack D
Stack Bartholome Insd Est
Steel Shield Technologies
Stenger Steele A Sr
Stephan Michael
Stofesky Karen L
Sylvia Hollinshead Estate
Szele Daniel J
Tarr Samantha
Tavoletti Vincent Floyd
Thomas Kyle
Tischler Marlene Ann, Romaine
Tischler Management Account
Toh Anna
Tousey Marissa
Tri Community S Emerg Med
Tri Community South Ems
Trivedy Inez N, Anil
Trognitz Donna H
Trovato Dominic
Underwood Laurette A, Robert J
Urian Rita C
Vetrini Peter A
Voigtsberger Vincent
Waechter Ernst W
Wagner Sally L
Walentosky Matthew
Weiss Herbert
Whetstone Annette L
Williams Douglas C
Williams Shirley A
Witherow Sally
Worcester Jacob M
Wrzesinski Estate of Wallace
Yasher Joseph A
Yenchek Michael R, Denise A
Young A P Est
Young Robert
Zapp Ronald, Mary
Zawada Gary
Zeisloft Samuel
Zidek John V

15104

Adams Edward
Apostolic Faith Church c/o Pastor
Ashby Mochelle
Baklarz Clarence Est
Bellamy Sandra D
Briston Alyce I
Brock Garnett C
Clay Curtis Lee II

Coles Lisa D
Collier Alex
Connor Ruth L
Epic Metals Corp
Estate of Elbert Welsh
Fertal Estate of Dorothy
Fiedor Andrew
Fulton Ebony T
Gercken Christy
Glaze Emma L Estate
Gray Augustus C
Green Faustine D
Hampton Percy III
Hart Elizabeth
Jackson Shirley
Jacobs David L Jr
Janocko Philip
Jeter Stephanie D Est
Jones Esther
King Greta
King Lattie M
Louis Kevin J
Lynn Frazier Ashlatterra
Marlene Fletcher
Martchek Louise A
Mercy Pharmaceutical and Human
Mitchell Henry C
Monongahela Cemetery Co
Ncini Katie
Phillips Tank Struc
Plocik Stephen
Rewers Henryk
Robare Patricia A, Rodger W
Scott Ryan S
Shabazzlomag Darius
Smith Jamella
Soto Monica
Stafford Alice T
Staunton Helen
Sukolsky Ruth
Thompson Walter
Vaughn Daniel
White Alaina Lee
Williams Racine
Williams Reuben C
Wojcicki Carol
Worlds Chartia
Wynn Michael Anthony
Youngblood Marlon E

15106

4 Dimension Nutrition
Acosta Cintia A
Adams George W
Aerofin
Ahamed Tariq
Alduroobi Shaymaa
Alonso Rincon Victor Manuel
Alshwish Majed
American Dream Settlement
Andrasko Joseph
Andrew Kent Dba
Ardagh Group Na Shar Ed
Ardagh Metal Packaging
Bates C Norman
Beltz Robert
Besspiata Kimberly
Blasingame Benjamin N
Blistex
Breen Energy Solutions
Browne Terrence N
Brune Sarah
Buckley Madge
Buddle Courtnee
Callahan Lois J
Carnegie Beer Outlet Ajs
Chappel Lee R
Chura Richard J
Comley William T
Coyle James F Est
Daniel L Wind 2014 Separate
Daniels Zachary
Daube Amelia Est
Davila Joseph
Davis Kate
Demotte Allyssa F
Disaster Restoration Serv
Dottavio Mary
Dourlain Robert
Earnest Machine Edi
Edgeworth Group
Estate of Alice Puel
Estate of Francis E White
Everett Rosella
Faessel Thomas
Flint Duane
Ford Merlin D
Fox Hollow Condominium
Freshwater Emmett
Gaines Donna
Gallagher Home Health Serv
Gardner Susan E

Genevieve C Jandreau Trust
Gianni Carol
Gregory Deborah J
Griesbaum Brandon M
Griffith Joseph C
Handerhan Charles J
Hannah Adella
Harby James
Hart Antrice D
Heflin Raheim
Hefren Wayne
Heidelberg Motor Ser
Heinrich Meghan S
Hetrick Russel
Hines Thomas D
Hinton Darnell
Horne David
Hoyan Joseph
Hsh Home Warranty
Huckle Alyssa R
Jennifer Highfield
Joan Dainty
John Snowden G
Johnson Latesia
Kandula Ashish Ranjan
Kdl Freight Managem
Kdl Freight Mgmt
Keystone Dedicated Logistics
Kibler Kelsey
Kline Karen
Koluguri S
Kubicsek Revocable Trust
Lasania Zohra
Lepner Micah
Leitgeb Donald J
Len Joseph A Jr
Lesko Stephen
LLC Cassidy Brother
Lloyd Alexander
Lopez David
Lost Lake Mainstreet LLC
Lynch Janet L
Lytle Robert
Macino Adam
Malcom C Thomas Rev Trust
Malhotra Parshant, Laj
Maria America
Marous Norman A
Matias Juliana
Mayfield Christopher
Mcbane Erin
Mcbride Frances
McClellan Sheri
Mcconnell Thomas
McCurdy Thomas J
Mcdermott Michael
Mcelhane Curtis J, Amanda
Meguire Lon
Mcorley Gary
Miller Marianne K, James J
Mitchell Elizabeth
Moidel Lynne
Mongelli Jake R O
Morris Justin Wade
Moslen Jennie
Munion Mary
Nair Louise M Est
Narayana Suman
Netzel Anna M Est
Noresco
Npa Coatings Edi
Nudo Prod
Obrien
Occupational Res Spec
Papinchak Steven
Patel Nirav M
Patnode Sean
Pierce Tim M
Plachecki Dolores Est
Plessat Miriam A
Posedly Peter
Poston Khaalis L
Powell Daniel A
Prism Pigments Edi
Purdue Thomas
Ratajack Mary
Rb Family Floors
Red Valve Company Inc
Riccadonna Jarred
Ricciadello Norma M
Rice Olen
Roberts Margaret S
Romano Contracting Co
S Hills Area Council of Gov
Samuel Son Co Edi
Santiago Joshua
Scanlon Estate of Lynn
Schmude Connie G
Schohn Nicole
Simplified Service Corp
Skinny Tie Media
Spagnolo Estate of Nicole Lynn

St Eustache Eben-Ezer
 Sta Inc Attn Glen Brook
 Sta Inc Attn Glenn Bro
 Stage 62
 Stansfield Matthew J
 Steranka Mary
 Stone Ryan
 Storer Mary C
 Stout Udaya
 Student Transportation of Am
 Sundaram Velan
 Szafranski Eberlein Fnr Home
 Tadler Joan P
 Thant Phyu
 Thokachitchu Kiran K
 Thomson Dan
 Transervice Lease Corp
 Trombetta Louis
 Trybus Sophie M
 Union Electric Steel
 Upch & Co
 Vaccarello Christina
 Veres Robert K
 Walker Robert
 Weavertown Group
 Weber Kristin C
 Wertz Angel
 White Thomas Jarad
 Woltz & Wind Ford Co
 Woltz & Wind Ford
 Woods Paul
 Workwell
 Wright Donald
 Wylie Marcella R
 Yaksetic David A
 Yang Lei
 Yedavelly D
 Zyra Gary M Esquire

15108

Adams Thomas Jr
 Advanced Identification Inc
 Aiken Laura
 Alawattagama Lilantha, Shyama
 All Occasions Party Rental
 Allied Office Supplies Inc
 Allison Jonathan Eric, Judy
 Alloush Nawaf Z
 Alterra
 Amc Settlement Services
 American Zinc Recycling
 Amrock Inc
 Anderson Zachary K
 Ankerson Michael
 Aracely Maria Rios Andasol
 Arte Adriana E
 Asap Typesetting
 Atlas Energy Resources
 Ayad Younan
 Babich Plumbing
 Bacallao-Batista Cyndi
 Bailey Bart C
 Baker J Michael
 Baltusavich Michael
 Bank of America Isaoa Atima
 Barancic Alexandar M
 Barwell Autumn
 Bates David Jacob
 Battista Margaret J
 Biemel Janille
 Bills Terri E
 Bittner Jessica
 Black & Veatch
 Black Knight Financial
 Black Smoke Trucking
 Black Watch Investors
 Bob Spehar Treasurer
 Boba Co Tiger Global
 Boni Mark
 Bonura Construction LLC
 Borlak William J
 Brizzoli Joseph
 Brogan Edward J
 Brown Jacquelynn Nicole
 Bubeck John
 Buchman Gary L
 Bunch Gary L
 Burlington
 Ca Service Link Citibank
 Caldwell Brenda M
 Cardelo Pizza
 Cargo Claims Activity Account
 Cargo Merrill C
 Carlin Richard T
 Carter Elizabeth A
 Carter Limousine Service
 Cathcart Arthur J
 Chaves Cameron T
 Chen Family Limited Partner
 Chevron Usa Inc
 Childrens Advocacy Network
 Chiodo Brian
 Chrysler Plymouth West
 Clearview Fcu 1
 Colberg Adam
 Collins Sarah
 Connect Mortgage
 Connolly Christopher
 Connor Terrance M
 Cook James A Jr
 Coral Clothes
 Coraopolis Water and Sewer
 Corso Sara
 Crabb William
 Cuddy Jennifer
 Cyr Jean
 D T Gruelle
 Dane Nathan
 Daram Chandrika
 David Desalle
 Davis Lazette R, Reginald
 Deer Kellan Jack
 Delbert Tyler
 Deloitte
 Devine Frank E
 Diccico Elsa
 Dicks Sporting Goods
 Dilanni Aldo
 Disanti DMD Judy L
 Donald Borg Construction
 Dppa Associates LLC
 Drawbaugh Herbert V IV
 Dukovich Albert J
 Dumans Delivery Inc
 Eaton Corporation
 Ebert Frank
 Educational Billing Services
 Ellis Charles III
 Ellison Robert
 Embassy Suites Pittsburgh
 Emprotege LLC
 Eritz Marie
 Estate of Mary Williams
 Fantozzi Peter
 Faulk Alisa J
 Fazekas Ann L
 Federal Express Corp
 Federal Express Ground
 Fedex
 Fernau James
 Fisher Eileen R
 Flores Eliel C
 Fnbn 1 LLC
 Foster John E
 Franks Shirley
 Fred Kirschensteiner Trust
 Funwela Christopher
 Garland Catherine J
 Gerald D Klug M D
 Glenwillard Faststop
 Global Disbursements
 Gold Marie M
 Gonzalez Neysha A
 Greater Pittsburgh Collision Works
 Greater Pittsburgh Hotel Assoc
 Griffin Joseph
 Grill William
 Grunik Erica
 Gupta Rahul
 Hamilla Noah
 Hamilton Marjorie
 Haskins Kim
 Heaney Michael
 Heath Patrick
 Henwood Joseph
 Heritage Valley Medical Group31
 Hill George G, Mary L
 Horner Melissa
 Hp Pennsylvania 1 LLC
 Hurley Jo Anne
 Hydro Extrusions—Refunds
 In Saloeth
 Ingram Community Emergency
 Ingram Lula
 Inspire Closing Services
 Ira J K Cohen MD
 Islar Albert H Jr
 Jaclyn Renee Gratkie
 Jaime Ortiz
 Jain Monika
 James Joan
 Jarrett Julius L
 Jaurequi—Laura Julio E
 Jbb Trucking LLC
 Jlb Diversified Invest
 Johnston Donald W
 Jones Louis
 Kamada Tsuneyoshi
 Kamel Joesette
 Kentish Francis W
 Kinder Morgan Bulk Terminals
 King Johanna M
 King Kobra Corporation

Kingston Corey
 Kirby Wallace
 Knox Damon
 Kohl Ben C
 Kolocouris Dean
 Koperek Eric
 Krameria Industries
 Krasin Donald J
 Kuchtyak Harrison Isiah
 Kukucka Graham
 Laguardia Desd Corey M
 Larkin Christine A
 Lee Melody
 Lee Richard L, Richard
 Lee Sylvia
 Leitner Thomas
 Lentz Brandon J
 Lind John E Est
 Litzinger Patrick
 Locust Street & Sixth Avenue
 Loew Larry Est
 Long Matthew B
 Lopez Maria E, Jesse W
 Lowe Rochelle D
 Lucente Travel Inc
 Lynch Kathleen M
 Mack Barbara
 Magel Theodore T
 Mahr Althea Estate
 Maina Crispus
 Mangieri Mark A
 Marshall Gregory
 Marshall Penny
 Martinelli Dana
 Marwaha Ganeshji
 Maundu Hemlata
 Mcbride Johanna C
 Mccutcheon Marianne, Eugene
 Mgowan Nicole R, John
 Mckelvey Carolyn M
 Mckesson Patient Care Solution
 Md Log
 Megan Desalle
 Mehalich Transport Service
 Metz Associates Ltd
 Michael Baker Corp Ctd
 Mihalyi Alice J
 Miller Carol
 Miller George
 Miller Jonathan T
 Miller Kelly
 Miller Perry K
 Moon Area School District
 Moon Township Public Lib
 Mortgage Connect
 Mortgage Connect Lp Va
 Moslander Patricia
 Moyer William L
 Mrozek Mark M
 Murdzak Gregory
 Murphy Barbara A
 Mussman Deanne M
 National Link
 National Rehab Equip
 Nawar Adham
 Nea Joe
 Nicklaus Chad
 Nierle Kurt
 Nolan Brigid M
 Nolft Thomas A
 Nova Chemical Gsm-B
 Ny Sam
 Obeldobel Donald
 Ocwen Loan Servicing
 Oister Michael J
 Olek Marian
 Ondrasik Glenn G, Julie C
 Orouke Tim
 Pa & Wv Diving Assoc
 Pa Service Link Citibank Trust
 Par 3 at Scallys
 Parks Sean P
 Parkview Volunteer Fire
 Passadis Catherine
 Patterson Mary A
 Paulos Estate of Raymond
 Paulos Michele
 Penn Industrial Energy Corp
 Perry James
 Petryshen Jennifer M, Victor R
 Pierson Lisa
 Plancarte Jose
 Pnc Bank
 Powell A J
 Prabhakar Amit
 Process Development & Control
 Pulivarthi Seshagiri
 Qurayshah Salem A
 Raffinee Estate of Deborah L
 Rakus Richard
 Reed Myrna L
 Reid Dionne
 Reinehr William, Pamela
 Rnu Actuarial Science Club
 Roberts Bonnie L
 Robles Freddie Jr
 Roland Linda
 Rucker Dylan M
 Russo John
 Sacco Dominique, Adam
 Saidkhodjaev Javion
 Salisbury Carole
 Sambolt John F
 Sarachine Lucia D
 Sarti Kim
 Schaefer Dennis
 Schatz Edward
 Schumm Robert
 Selective
 Semerik Sergey
 Service King
 Service Link Title Co
 Servicelink
 Servicelink
 Servicelink Chicago Title
 Servicelink Inc
 Servicelink Title Co
 Servicelink Title Agence
 Sewickley Valley Hospital
 Shaffer Willard Dean, June
 Shahoud Doria
 Sheldon Adam J
 Simmons Ben
 Smith Alan
 Smith Kathleen
 Smith Terry L
 Solutionstar
 Spalla Sarah
 State Bar of California E
 Station Auto Parts Inc
 Stephens Berg & Lasa Ter
 Stilaire Frederick A 4th
 Stone W L
 Stuckwish Charles R
 Styles Carrie T, Palmie
 Subroiq
 Suzanne Venneri Travel Broker
 Swedish Steel Inc
 Taufkirch Raymond T, Mary T
 Terra Edgeworth Associates
 Thakar Justin S
 Thomas Joseph
 Thompkins Barbara A
 Title 365 Company
 Title Connect Inc
 Title365
 Tojin Mateo
 Tottenham John
 Tyler Bailey, Jill E
 Under Armour Idd
 Urbano Haley R
 Valenty Jonathan
 Venneri Suzanne
 Veolia Water Tech Pittsburgh
 Vintage Church The
 Wagner Andrea
 Wagner David E
 Walker Janar
 Wallace Doran M
 Walton Homer
 Weiers Lisa
 Weikart Oswald, Alice L
 Wells Fargo Auto Finance
 Wells Fargo Dealer Services
 Werner Eric J
 Whinnie Kala
 Wiekart Oswald
 Wilczynski Victoria V
 Williams Filson
 Williams Mary R
 Willow Environmental
 Woods Ashley
 Yale Krystal
 Yokley Ernie
 Young Jennifer C
 Young Kyle
 Zilles Joe A
 Zisko Allan
 Zvaleny Janet

15110

Adams Marian K
 Alexander Martin L
 American Textile Co Pa
 Armstrong Audrey F, Larry
 Artis William
 Ashby Anthwain M
 Batchen Agnes
 Baxter Jessica
 Bell Daryl O
 Brownfield Sabrina A
 Bullock Wendell R
 Chedwick Jeffrey
 Coffey Marissa

Collington Kadajah
Collins Ira
Dixon James
Douglas Thomas W
Dreher Theresa A
Dudley Dustin D
Duquesne Emergency Medical
Euwer Bryan
Felton Renee
Flaherty Glenn
Freyberg Donna Eugene
Graham Howard
Gundy Beryle M
Herko Christina
Humenik Francis
Jarrett Charles H, Richard
Jas E Huckesteininc
Landry Jr Associates LLC
Luna Autobody Repair Inc
Mason Merle
Metz Lucille, Roscoe
Nash Erdine
Oleary Christina J
Pacuta Mary
Pastrick Carole S
Powell Gilbert Leonard
Rhodes Maurice
Richard Jarrett C
Salay Rebecca L
Saunders Urrie D
Shoemaker Gary Lee
Snyder Richard
Stokes Rosemary
Thomas Keith A
Thomas Mary
Toliver Jacquet
Toth Julia D
Underwood Anthony D
Weaver Traci
Yuhas Regis J
Zapf Anthony L

15112

Agapito Eleanor
Alexander Nicole
Arrington Tanya
Collier Rolisha
Estate of Dorothy J Egenlauf
Evangelista Joseph
Fink Robert D
Ford Clarence J
Ford Elizabeth
Green Danielle
Green Steven
Green Tawnya A
Innovative Controls
Jackson Kiehl
Johns Amy
Kaefer James H
Marshall Philip R
Mason Gary J
Mccracken Jeffrey
Monks Ruth Carson, Frank E
Nguyen Hung V
Nicholson Chad Thomas
Pa Community Rights Network
Reese Alex
Sanders Kynroe
Schultz Bradford J
Segelhorst Dorothy
Sewell Breyanna
Value Added Processing
Wilkinson Mark Peter
Williams Davone C

15116

Anthony Passarelli
Armany Jean
Babbit Donald L
Barger Kristine
Bauerle Francis J, Andrew M
Bauerle Stephen F
Benninghoff Christopher
Bernic Marlene M, Thom J
Bindernagel Ronald Joseph
Black Patricia A
Bruce Fritz Kelley L
Caywood Terry
Charles Pruski
Clayton Carroll M
Cook Daniel
Cook Steven L
Cornell William F
Delpizzo Dominica
Denise Pruski
Digiammarino Lauren
Edmiston Brett
Fetterly Martha J
Franks Estate of Sean
Freund Margaret A
Fritz Todd A
Fusina Domenica A

Galbraith Nolan
Haberman Cheryl J
Homnick Mark
Hur Taebong
Integralproducts LLC
Jarrett David
Kleber Brothers
Lucey Simon, Janine
Macchiaroli Eric
Mcconnell Janice Ann
Miller Andrew
Miller Estate of William
Miller Jennifer
Miller Steven
Morales Reymundo
Mullen Jeffrey D
Nachreiner Jennifer R
Newland Charles
Newland Charles B III
Nicholson Kenneth
Of Michael Bauerle Be
Offen Donna
Ostrowski Maegyn
Otoole Heather
Parker Elizabeth G
Parker Susan H
Parnes Jon Ivan
Petarra Brittany
Politylo James R
Premozic Francis
Pro Home Services 261
Reardon Daniel
Richardson Emily
Rieger Helen G
Ross Raymond C
Saulle Todd A
Sweeney Natalie
The Estate of Edward Connelly Jr
Treese James
Trs of Ranbar Money Purchase
Ua 06 14 74 Elizabeth G Parker
Usher Mitchell R
Walco Corp
Ward Floyd G
White Adam
Yeckel Benjamin Jr, Amy R

15120

Adams Samuel Est, Samuel A
Arnold Donald E
Arrington Shanay
Battle Walter Jr
Battle Walter B Jr
Bean Mack Jr
Birkhamer William
Blazevich Michael
Boots Andrew J
Bose Anthony
Bowser Collision
Boylan Ruth
Brandenburg Leigh
Braxton Marcus
Brown Anita
Burgwin Geneva, Rose
Butler Floyd
Capone Amanda
Chalus Peter D
Chick-Fil-A
Chuba Edward J
Chuba Lorraine M
Clifford John B
Coates Aschley
Coles Scott
Collins Richard M
Comunale Annie L
Corporation Corporation
Costello Jennifer
Coyne Martin Gerard
Creamer Mallory R
Cupp Alex
Dambrosia Deborah
Dave & Busters
Debolt George
Dhakarwal Pradeep
Diebeold Casey C
Dilworth William D
Dinh Long
Dixon Eugene L
Dragula Helen Est
Egan Andrew
Ellies Hawaiiin Shave Ice
Estate of Pearl Foy
Evans Jack W
Fischer Chavaz
Flory James H
Ford Sharon
Freeborough Jr
Gajewski Michael
Garcia Anne
Gardner Albert
Gf Pools LLC dba Soak
Gould Jwan

Green Tarief
Halkyard Tanya A
Harries Agnes
Harris Mary E
Hayduck Frances
Heart Center at Waterf
Hise James R
Hitt Laurie A
Homestead Bakery Lofts
Horner Merrill S Est
Jarrett Charles H
Jones Andrew
Jones Theresa L
Kampe Candice M
Kelly Daniel
Kopicko Timothy F
Kornish Donald
Kovar Thomas D
Kraft Jr. Andrew
Kraft Kathleen
Kudravy Architects LLC
Lau Danielle Eda
Love Chantel D
Lp Group LLC
Luchesi Caio R
Lukac Kathleen
Lutka Stephen T
Magee Norma L
Mann Katherine
Marino Lisa
Marsh Bradley T
Masley Michael
Massie Toni
Mc Mahon P J
Mc Neelis Lawrence J
Mccullough Phoebe Denise
Mclaughlin Participant
Milton Francis Eugene
Mincone Brooklin
Miskovitch John E
Mock Jay O Est
Moloko Mary Est
Mon Valley Initiative
Moore Howard T
Morgan Communities Water
Mscosky Mildred
Munhall Dental
Nalli Aldo
Nguyen Michelle
Nichols Lynn C
Novakowski Jessica
Nv Banking Center
Oakes Chelsea
Opat David W
Owens Della M
Oyekan Autumn S
Park Simon
Patterson Nicole L
Penny Betty
Pfirrmann Gary R
Rafail Glen R
Ramey Lamont
Reed Garrick
Reitynbarg Prima
Res
Richnafsky John R
Riley Robert
Rivera Peter J
Russell Sean
Sampson James B
Savolskis Dorothy
Schwarzmeier Frank G
Scruggs Isha
Shaw Amanda J
Shenker Mariya
Shermans Pharmacy
Shirokey Constance A
Shree Sitaram Enterprise
Sierra Jose Manuel
Skys the Limits Investments
Smith Abigail M
Smith Cierra D
Smith Gregory
Smith Khaliq
Smith Mark A
Sninsky Eileen
Sotak Norma J
South Paul Jeannette
Spillane Daniel P Jr
St Mary Cemetery
Stasko Robert E
Studio Am
Suhoza Bernice M
Suto Barbara J
Swope Amanda M
Tamsula Derrick
Taylor Angela
Taylor Robert Jordan
Tener David
Thomas Grace M
Thornton Marquis A
Tobasco David

Toth John S Jr
Toy Robert
Trant Stephen Est
Trautman William
Trinity C Builders
Urban David M, Andrea
Vance Harry T
Varner Carol Lynn
Vukin Joseph E Est
Walters William F
Wascuk Jennie
Weckerly Dorothy M
Wells Robert A
Wiked Wood Ent
Williams Robert J
Williams Ulysses R
Wilson Marilyn Est
Worley Karsten
Yano Estate Maria L
Zaydenberg Aron D
Zupancic Joseph

15122

Acklin Timothy
American Natural
Anderson Jane E
Apollo Sun LLC
Armour Margaret
Arthur Francine
Averianov Ivan
Axelson Kari
Bair Richard
Baker George F
Barry Wiley Beneficiary
Battle Jayvawn
Bechtel Marine Propulsion
Bocsy David
Boger Patricia J
Bonacci Nancy
Bozisk Beverly E
Bredholt Helen Q
Brenyo Ruth W
Brunner Sophia
Butler Stephanie
Carolyn Babbie & Leschak
Carsala S Inc
Center For Emergency Med
Century III Chev Inc
Charles Allen
Chonko Jean
Coffee Tree Roasters Corp
Coyne John
Cristallini Mary G
Cubakovic Sandra
Curry Est of Donald
Edies Glassware
Edwards Kiara
Elo Jennifer
Fisher Flora J
Fluor Marine Propulsion
Gaffney Dolores
Gilariski Joseph P
Gonos Stephen
Hall William J
Hamilton Ronald
Harris Christopher J
Harvey John
Hayes Neal
Hodges Romika
Holy Virgin Russian Orthodox
Hoover Michael J
Jaskulski Judy
Jason Giuntini & Tracie
Jh La Enterprises Inc
John A Babir Rev Liv Trust
John E Tiano DDS
Kennedy James
Kirkwood Carl R
Knight Lavonne E
Kolenovsky Tammy M
Kruszka Valentine
Kushner Richard
Laychak Gerald R
Lengyel Oliver J
Leshar Darren
Lozada Luz N
Maclean Beverly
Martin Christina
Marwood Lindy
May Paul E
Mc Clure Shirley R
Mcafee Linda M
Memillan Benjamin
Mewilliams Kelly
Meadows Jane
Michael Kling & Verna
Miele Anthony
Millender Tyjier
Mohammed Omar
Morrow Richard H
Nelson Carla
Of Darryl R Stoudnour Est

Oliver Elsie L
 Pcholinski Lucy Estate
 Pemberton Desiree
 Penn Taft Pharmacy
 Petruso Mary
 Pfeifer James
 Phillips Wilma Est
 Ppg Industries Inc
 Regrut Christina Marie
 Richard Morrow Holdings
 Richey Nancy A
 Ross Jasmine M
 Sabol Mary
 Salac Brandon
 Sandcastle of Pa
 Schohn Jonathan Walter
 Schran Guy D
 Schultz Jerome R
 Seans Towing
 Stark Thomas J
 Stasch Wilma J
 Steel City Chiropractic
 Stefanyszyn Rose
 Stewart Amanda L
 Stoudnour Darryl
 Theodore W Abel Jr
 Thomas Donna M
 Treese Lauren M
 Twining Robert J
 Uhrin Caitlin
 Urban Frances Joan
 Vamos Rita
 Veltri Alicia
 Ventrice Amanda
 Verno Marie E, Herman
 View Chevrolet
 Wagner David S
 Walker Ruth I
 Walker Uth I and Huber Cbom
 Wargo Andrew J
 Watkins Shawn C
 West Mifflin Ar Sch Dst
 Williams Avis A
 Williams Lori A
 Yang Xin
 Ying Xinrui
 Zerbe Alyssa L

15123

Air Too Fly LLC
 Century III Mall Pa

15126

Alvarez Joy L
 Berardinelli Shirley M, Alec J
 Brashear Marching Band
 Brown Najjab Bettye
 Butler Erin
 Buxton Michelle
 Campbell Kirk
 Cleary Myriah L, Ryan P
 Daugherty Charmane A, Grayson
 Daugherty Madison
 Edward And Joan Elliott Rev
 Embleton Shawnel M
 Fair David L
 Ge Corporate
 Grieco A David
 Hockenberger Catherine A
 Iannitelli Eraldo
 Irvine Hose Erik
 Jones Samantha K
 Jula George M
 Karas Rex
 Kramm Robert
 Kress William J, Sybil M
 Leninsky Stephen P
 Lewis Beverly A
 Locke Justina
 Loeffert Eileen
 Maddock Helen J
 Mccoy Daryl
 Mink Derek
 Nation Bernadine C
 Pagliuca David
 Rebovich Andrew
 Richey Amanda
 Ruhl Michael
 Salerno Thomas
 Sherman Anthony
 Sites Milan
 Sladick Amandina Marie, Dean S
 Smith Dale R
 Spencer S Service Center
 Sprowson Joyce R
 Torbert Tamara V
 Trustee of Copy World of Long
 Washabaugh & Son Frank L
 Winkler Pamela
 Wojtaszek Andrew
 Yutzy Delbert E

15127

Bogel Lynn A

15129

Adhikari Rup Narayan
 Austin Scott
 Barbone Michael P
 Barrett Kenneth
 Beck Michele D, Robert S
 Beck Robert S
 Bhushan Bharat, Anita
 Boyan Louise M
 Brickett Michelle, Daniel
 Brunetti Albert
 Burns Helen
 Burton Joshua
 Carmen Dana L
 Chavis Mary S
 Cokley Gwenna K
 Costa Martin F
 Criss Emily
 Dabrowski David C
 Desiderio Debra A, James B
 Dietrich Kyle I
 Estate of Thomas Patton
 Faust Angela M
 Fleming Robert A
 Fonville William F
 Frisch John C
 Fulton Ann C
 Geisler Matthew
 Gibson Marie
 Gorgey David R
 Innocenti Payments
 Janice Hinkle
 Knerr Julie
 Lamanna Anthony J
 Lutsch Christina M
 Manson Jordan M
 Mathtys Leon B
 Michael Olenchock
 Minick Mary A
 Moran Michael R III
 Morningstar Stables
 Navoney Ryan
 Nowasielski Louis
 Paranzino Michael
 Premium Collision Works
 Quarture III Robert J
 Rager David T
 Rutledge George R
 Schmitt Clement P
 Schragl Hailey
 Schultz Mitchell John
 Scott Darlene
 Scott Virginia
 Silvay Craig R, Laura A
 South Park Trails Homeowners
 Strimlan Dan Michael
 Terry Flossie Luvenia
 Trainer Nicholas A
 Tumblegum Sunwear
 U Pu Nar Nanda
 Vision Radiology
 Weir William
 Wilk Joe

15131

Adam Hathaway Bene Ira
 Alvi Mumtaz A
 Battista Anthony
 Biros James
 Bishoff Linda L
 Bohenko Peter
 Bokin David
 Borough of White Oak
 Brown John E
 Brown Robert C
 Burton Jacqueline B
 C & Li Pa Inc
 Cameron Nathan
 Carmino Joshua
 Davenport Estate of Dolores
 Druskin Benjamin M
 Elias Arlene
 Ellis Stephen
 Elm Angela
 Estate of Leeper Florence M
 Frederick Lisa
 Gallagher Janice
 Granger Daria
 Greene Marlon
 Gwillim Julie Hall, Thomas C
 Hidden Foliage
 Jones Zachary
 Keystone Municipal Collections
 Krasman Robert
 Krg Grady S LLC
 Kritikos John A
 Lagace Gina
 M & C's Closet LLC
 Macdonald Richard

Manning Rosemary
 Markle Lillian M
 Marthus Elsie M Est, Elsie Marie
 Massung Ronald R
 Mclaughlin Katherine
 Means Dorothy D
 Monoyoudis Patricia
 Moonis Alice M
 Mukhtar Muhammad A MD
 Newman Sylvia
 Nolder Sally A
 Paredes Rhonda
 Peacock Georgia D
 Perrotta Philip A
 Plesniak Jamie Lynn, Debra L
 Plumb Kenneth
 Pnc Investment
 Riverview Chevrolet
 Robinson Lisa
 Roney Ralph F
 Ross Todd
 Schorr Mary J
 Shantellar Williams
 Simpson Jermaine
 Singer Elisha R
 South Irene M
 Stark Mavra
 Taylor James
 Tedder Tunes Music Pub
 United Productions
 Vitori Laurie
 Wall Shirley
 Wawrzniak Robert J
 Wehner William P
 White Oak Athletic Assn
 Wood Robert H

15132

Anarana Wade
 Archi Enterprise
 Bertok Alice E
 Big Boy Market
 Bills Dolores A
 Bolton Dorsey Jarell
 Borges Anna
 Bowman Francis L
 Brown Mozell C
 Brown Nire
 Cadogan Carol
 Carillon Care Inc
 Carrion John
 Castle Joseph
 Castle Kevin
 Cater Robert E
 Ceconello Randy K, Minerva
 Cheplick Rosalyn
 Christy Park Reunion 2004
 Clay Winifred A Est
 Coakleythornton Vickie M
 Cockrum Ronnie
 Cole James E
 Comfort Richard
 Crawford Tiffany
 Culpepper Robert James
 Culturedquotes Com
 Daniel J Werkmeister dba Herb'scafe
 Diaz Candido
 Diloreto Lindsey
 Domestic Abuse Counseling
 Dornberger Thomas
 Dorsey Shakeya
 Dowden Patricia
 Dreer William E
 Durick Catherine L
 Edwards Briana
 Estate of Betty S Barchfeld
 Estate of George Staisey Decd
 Estate of James L Beaumont
 Estate of Matthew Roper Jr
 Estate of Mildred E Langan
 Estate of Ronald S Kirkwood
 Fitch Gayle P
 Flynn Michael
 Forsythe Judy A
 Freddes Jeffrey J
 Gary L Dibattista
 Geisler Michael
 Gibala Helen J
 Goss James
 Gregorie Ann
 Griffith Ruth M
 Hamlett Latrisha
 Hannan Thomas J
 Hawkins Levona
 Henley Fatimah
 Hester Robert E
 Hills Task Force
 Holby Crystal
 Holmes Blayne
 Horn Kenneth
 Hughes Alice M
 Iddings Jr Forrest
 Jakomas James R
 Jay W Street Decd
 Jenkner Ryan
 Jerome Jenae C
 Jim Shorkey Chrysler Dodge
 John J Kane Regional
 Johnson Elveria H
 Johnson Shawn
 Jones Anica
 Jones Ralph T Decd Est
 Jones Ziaire
 Kaminsky Insured
 Kaminsky Paul A
 Kanczes Elizabeth A
 Karloski Paul A
 Kelly Mara Lynn Sr
 Kessler George H
 Kibe Helen
 Kirkwood Florence, Ronald S
 Knight Aaron C
 Knowell Keith L
 Knox Alvin R
 Kochman Edith
 Labella Rosalyn A
 Lacey Winifred
 Langan Mildred E
 Lundberg Mary
 Lyle David
 Maizland Beverly Ann, Rose J
 Malingowski Sharon
 Mandella Leoniana
 Martino Estate of Victoria E
 Mcclinton Casey
 Mcginty Estate of Carole
 Mckees Mart
 Mckeesport Palisades Perf
 Medina Amilio
 Medved Thomas R
 Metz Raven
 Mon Valley Education Con
 Mover Robert C
 Mull Edward I
 Municipal Authority
 Nejus David M
 Nelson Lynda M
 Nesbitt Debra K
 Nicholson Donald L
 Novak Rose
 Orosz Samantha S
 Pater Jerome J
 Patterson Taron G
 Pechar Louise, John
 Penick Maryalice
 Perkins Tedd
 Peterson Thomas C
 Phillips Elizabeth
 Phillips Michelle
 Piver Kevin
 Rambert Emma
 Reganick Jr John
 Renee Brooks L
 Riggs Est of Lula Mae, Donald
 Rigney Tonya
 Robinson Mary Est, Mary L
 Robinson Navena
 Rodriguez Minor
 Roma Fred A
 Roper Matthew Insd Est, Matthew J
 Royal Tristan L
 Rubright Jacquelyn
 Scott Holly
 Sharp Doug
 Shogan Johnny
 Sim Vincentina M
 Spiegel Lawrence
 Staisey George
 Stepnick Teresa R
 Terry Mark K
 The Masonic Hall Assn
 Tolbert Tracy
 Trimpey Patricia M
 Turner Chontae
 Turner Ernest L
 Two Rivers Development Corp
 Upmc Community Medicine
 Upperman Blanche H
 Varchetto Brad P
 Wall E Gail
 Walters Joyce D
 Wawrzniak Helen Est
 Weimer Maryann
 Westbrook Samuel L
 White Mary E
 Whitt Daniel M
 Wilkin Helen E
 Williams Tanajiah

Wright Ernestine
Yurik Paul G

15133

Ammer Frank
Assenti Jacob T
Belkowski Janis L
Bercik Matthew R
Braddock Alicia
Castro Laurel
Como Fannie S, John J
Cornish Alberta
Derkas Auto Service & Nikoe
Devine Meghan L
Diehl Richard
Dippolito Robert S
Downham Irma I
Elias Nicole L
Fedorchak Eyanne
Fred Kernisky
Hall Glen M
Harris Bullock Qayshaw M
Jacob George M
Jones Margaret
Kelley Estate of Alex
Knox Shawn S
Kushner Kevin J
Lawson Spencer
Marino William
Maxwell Charles
McNeill Janet R
Mulholland Daniel P
Murray Shannon Marie
Rae Barbara
Skiba Stanley
Skrtec Caroline
Steinkopf Tylor
Tirpak David R
Totin Helen
Vickers Marie A
Wade Martha
Waskowitz Dolores I
Williams David M

15134

Blevins Andrea K
Miller Willie E
Popp Estate David J
Shirer Martha
Wilson Derick

15135

Angeloff Estate of Mary
Bain Madeline E
Bartman Timothy E
Boyer & Pentek Inc
Cooper Jane H
Delo Audrey M
Donnelly Eileen
Firsthand Plumbing
Francesconi Nancy
Francesconi Gene A
Haines Jack J
Handley Edward E
Hulings David J
Irisari Harley B
James Henderso Ess
Lachowicz Francis B
Lukart Paul V
McClure Janet Estate
Mon Air Limited Partner
Neafsy Courtney
Nilson David
Oatman Jonathan
Palady Kellie
Patterson Stephen L
Richards Clifford B
Russell Mark M
Sinn Robert G
Stangelo Lora L

15136

5171 Campbells Land Co
A & A Consultants Inc
Acton Aaron C
Advanced Integration Group
Albert Richard
Alhagi Jaiteh
Anderson Angela
Anova Home Healthcare Svcs
Associated Dental Specialists
Babjack Brittany P
Ball Leonard
Bamford Melissa S, Noah D
Battista Mary Est
Bernadette Short Estate
Bonner Jaden C
Bridges Steven
Bruni Ronald
Bryan Logistics Inc
Buchanan Roland S
Buchko Catherine

Care I Citizen
Cario Barbara
Carter John
Casanta Mary Est
Cerenzia Todd
Cerrone John R
Cerrone Michele
Cerrone Rita
Chamberlin John C
Coates Loretta
Cole Estate of Margaret
Cole Kathryn
Collins Patricia Ann
Collision Broadway
Collura Vincent
Costlow Janice
Cronin Nicholas
Cupelli Philip
De Phillip
De Rosa Michael
Deglmann Daryl J
Diane Carl W
Diehl Automotive Group
Diehl Automotive of Robinson
Dominguez Kimberly
Donovan Patricia
Dzon Sandra L
Edwards Latonia
Ermi Estate of Edward
Est of Stephanie Mat Ijcio
Estate of Jacob C. Lawrence
Estate of Rocco S Dimichele
F Specialty Coffee
Fabiano Peter P
Fedio Dorothy K
Figas Edward
Figura John M
Flack Kathleen
Ford Motor Credit Co
Galinoski Richard P
Garofalo Doris M
Garvey Matthew P
Gates Shadi
Gatts Leslie Jean
Gill Baljit K
Gillespie Tenesha D
Gilmore Bryant
Gray Beverly K
Haefeli Jennifer
Hall Douglas
Harrison Jacqueline R
Harry White Estate
Haywiser Estate of Carol A
Heinlein Estate of Doris
Henning Jennifer
Hinchberger Joel
Holliday Daniel L
Hylek Wanda P
Impavido Anthony J
Jackson Mary B
Jeet Subs LLC
John Alexander
Johnson Jazmyn
Jolly Dewane
Jones Angela M
Jones Gabriel E
Jones Tina M
Kasunich Daniel
Keenan Janet Est, Janet J
Kelly Richard P, Rita
Kernicky Shirley
Kingan Donald F
Kingan P L
Knight Carole L
Knight Shirley G
Ladebu Christine, Jack
Lang Allen
Lang Sax
Larkin Maureen
Lefkakis Nicholas A
Leonhard Nicholas S
Loughner Constance
M J Kaffeines Agency Inc
Maloni Seth A
Manuel Lorenzo Hernandez
Marks Madison Leigh
Markulin Olivia Nicole
Marley Nancy
Martonic Edward C, Damian
Massaguer Aldo Robles
Mazol Dzianis, Yana
Mazur Michael
Mcconkey Estate of Corothy
Mcgeary E Bruce
Mckees Mart Inc
Menarcheck Whitney I
Mmc Land Mgmt Inc
Moore Sharon
Morgan Joshua P
Motz Cosnotti Nancy
Mounds Taesheona
Myers Diane

Natta Bryce
Natural Health
Neal Brittany
Nelson Winston
Novak Rebecca
Ohio Valley General Hosp
Owens Javon
Partee Gary
Peng Tony
Petraili Dolores
Phillips Harris L
Podnar Lynn
Pohaski Laura
Poole Ida A
Preston Gillian
Puleio Estate of Diane
Qualitox Laboratories
Rausch Craig S
Rayindra S Godse MD
Residence at Willow Lane
Roberson Michael
Robison Martha J
Rosewood of the Ohio
Rowley John
Rumpf Michelle
Rutherford Angela
Saar Russell J Jr
Santucci Deborah L
Scaletto Grace E Est
Schmidt Paula
Schneider Barbara G
Schulz Ben J
Schwartz Judith A
Shaw Arthur
Siege Management Group
Simlan LLC
Smith Clyde G III
Somerville Canaan I
Spates Marjory L
Spezialetti Anna E
Standard Forged Products
Stanko Dennis J
Stanton Keyma
Steel Factory Inc
Steinmiller Brian E
Stemplewski Bruce E
Strobel Dmd Bradford E
Styche Robert
Suslowicz Sandra
Szechuan Chinese Rest
Tas Angela
Tedeschi Rich
Thompson Edward D
Tomer Mallory F
Tresjolie Brown
Tripple It LLC
Triscik George W
Umansky Daniel
Vaughn Shanica L
Vukelich Bernerd
Wall Brian
Ward William T
Wasek Judith L
Watkins Michelle
Weinstein Elections
Wellness of Robinson
West Pamela M
White C F
Wiedwald Brandon L
Williams Annette K
Williams Eric
Wilson Tiara
Windhurst Kayla
Wischmann Lori A, Paul T
Wisnesky Edward
Wityk Anna
Wrask Frank, Anna
Zagari Michael
Zozobrado Kaye P
Zurawski Justine

15137

Adams Dontez
Aldis North Versailles
Allen Teron Lavar
Ammer Frank E
Bamboo Garden
Barner Justin
Bolttech
Bonenberger Nichol
Bradys Trucking
Busch Charlotte
Calhoun Esther O
Connelley John F Jr
Deluca Robert M
Doyle James P
Eaaa
Eggenberger Joan
Epperson Margaret
Fisher Glenda
Folio Frances
Fox & Hound of La

Fraser Justin R
Galasso Joann
Glenda Fisher
Home Depot North Versailles
Ingram Pearl Est, Pearl F
Jordan Brandon J
Khan Sumiyah Al
Lou Magoos
Malos Jason
Megauley Debra
Moorhead Kevin A Est
Murray Helen I
Murray Patrick
Oskin Tyler W
Porter C K
Reaction Nutrition LLC
Reilly Mary Jo
Samek Martin A
Shaffer Keith
Shopamber LLC
Slippey Ethan
Soroachak Michael
South Wilmerding Firemans
Specht Scott M
Stone John E
Tapparo Anthony
Theresa A Terek Estate
Thomas Mona B
Thomasfairley Cheryl
Trs of Acoustical Ceiling Dist
Visnic Martha
Wagner Georgine J
Watt James W Jr
Wooldridge John
Yurko Erin

15139

1 Cochran Collision Center
Acheivement House Charter
Barrow Jacqueline A
Barron Travis
Brown James Est
Brown Elizabeth
Carik Edward J, Mary L
Century Safety Instrmnt
Dennison Robert
Dias Maria C
Ditaranto Deborah A
Donne Virginia D
Estate of Alexander Frisenda
Estate of Dorothy Lowenberg
Estate of Leona S. Damalak
Exxon 70
Fleischauer Richard
Flinn Nicole Ann, Michael
Frobouck Randy
Geisler Angeline R, William A
Goodfellow Roman J
Hanley Abbi
Henderson Alicia
Hitchak Eleanor M
Khan Mona
Kozel David F, Andrea
Leonard Laura
Lewis Jarret R
Mellon Marilyn, Grant M
Oakmont Capital Manage
Pa Municipal Service
Pais Cassandra
Pennsylvania Municipal
Phillippis Jillian B, Edward D
Pietz Lara Elizabeth
Pietz Margaret M
Pollow Wesley S
Poydence Jaqueline
Rall Ronald
Reeves II Raymond W
Rossi Joseph
Rossi Michelina
Sassaman Dorothy A Est
Scafuri Brandi M
Schmieder Mark
Secor Aleyne A
Shearon Anne
Shoop Evelyn
Snyder James V
Stiles Megan
Stipancic Audrey, Donald
Truter Morgan W
Ugwanyi Ebere M Dr
Vey Thomas M
Walsh Richard T, Molly L
Waxter Antoinette
Willows of Presbyterian Sr
Zdravecky Robert

15140

Adams Clifford R
Barras John Robert
Butler Kayanna Jahnae
Estate of Cora Coope
Estate of Gertrude T Rinland

Estate of Neal J Hinton
 Frazier Mary N
 Geiger Margaret R
 George Burke
 George Charles
 Greenawald Ronald S
 Henriquez Kennedy S
 Higgins Dayon
 Ireland Christopher
 Klaeser Michael
 Mad Dog Convenience
 Powell Charles L
 Servicemaster Pbm
 Sorice Scott T
 Taylor Katherine
 Thomas Corey Richard
 Turner Phillip D
 Weisen Jaslyn

15142

Bognar Edwin J
 Cadena Alejandro
 Daniello Thelma J
 Estate of Rosemary W Santavicca
 Gallagher Shawn P
 Grass Robert L
 Housley Michelle L, Lucille F
 Lidiak Edward George
 Livingston John
 Presto Automotive
 Raykar Surekha
 Rizza Elaine
 Santavicca Jason P
 Siudela Margaret A
 Smith Donald
 Stonebraker Matthew C
 Thomas Walter M
 Torrell James J
 Trader Jacks
 Trux Transportation
 Watts Up Doc LLC
 Williams Zabicki Dawn

15143

Abercrombie Anne Est
 Agency 1903 LLC
 Alderman Holdings
 Alderman Holdings
 Alpha Community Development
 Arden River Development
 Armstrong Frederick H
 Arrow Material Services
 Badr Ahmed E
 Bajek James A
 Ballod Eleanor F
 Bartlett David
 Baun Jeffrey Clinton
 Belmont Jim
 Bender Charles V
 Berggren John
 Bhardwaj Manisha
 Bheemireddi Sujith Reddy
 Bjorklund Ben
 Bresch Jeffrey J
 Brickner Jacob D
 Brooks Chadrick L
 Cahouet Ann W
 Cannister Dale R
 Cantalemma Vincent M
 Cathy Tyma
 Cherukuri Aravind
 Chuderewicz Tabettha
 Clark Jane M
 Corapolis Collision
 Courtney Sumiko
 Coyne Noreen S
 Dandekar Ashish
 Dawsonhaggerty Stephen
 Decsign Co Inc
 Deihle Virginia C
 Deshpande Aakanksha
 Dickens Estate Sarah E
 Divosevic Beverly A
 Doebler Robert W Est
 Donegan Thomas E III
 Dudley Susan
 Duerr Samuel A III
 Escobar George
 Facchini Lucio S
 Fahrion Cletus W
 Fair George M
 Farnan James B
 Ference Stanley
 Fetterolf Hunter F
 Fisher Benjamin
 Franklyn Gorell III
 Froehlich Sandra L
 Gary R Murphy Ent Ltd
 Grady Shannon M
 Greater Pittsburgh Surgical
 Guss John
 Hall Judith R

Harkness Richard V
 Hause Morris O
 Heape Carol
 Heintzman Warren Wise
 Heritage Valley Beaver
 Hg Energy LLC
 Holewinski Brad E
 Hyde Travel Service Inc
 Iriari Veronica
 Irwin Estate of John
 J & R Homes Inc
 Jabro Thomas
 Jad Aj LLC
 Johnson Christopher
 Johnson Susan A
 Johnson Wesley L
 Julian Thomas B MD
 Kahn Ruth Est
 Kail Patricia E
 Kaiser Robert
 Kaneri Anup Arun
 Kasunick Mark J
 Kati Cleans Green
 Kaur Sharanjit
 Kennedy Crissie
 Keystone Closing Co
 Kirby Douglas Est
 Kolenda Frederick T
 Laclair Jennifer
 Lannon Steven
 Leanne Ford Music
 Lindquist Estate of John A
 Ling Theresa
 Locomation
 Londino Lauren A
 Longhi Daniel
 Luo Jiahao
 Lydic Lory
 Lynch Michael J, Kristin A
 Macdougall Renee J
 Mahoney Anne C
 Markl Teresa M, Lee R
 Marrero Miguel
 Martel Veronica M
 Martin Cameron C
 Mascara Cynthia M
 Maulucci Anna Piere, Dylan
 McCormack Richard
 Mcgranahan Devin
 McGrath Daniel
 Mckain Danielle A
 McNally Dale
 Meanor Debby
 Medical Center Beaver
 Menhart Karen A
 Merchant Ralston
 Merkel Blair
 Moore Margaret Christy
 Mross Madeline N
 Murray Ryan H
 Musunuru Hima
 Nelson Kathryn S
 Nichols Daniel M
 Nutter Dennis
 Olshesky Christine
 O'malley Alison A
 Patil Vaishali B
 Perry Samuel E
 Peters Thomas C
 Peterson Clayton S
 Prescott S Cole Assoc
 Price Joan
 Rao Sunder
 Raposo Laura
 Renzi Richard A
 Roberts John M IV
 Rojkjaer Rasmus, Nawel
 Rooney Matthew D
 Rosenbaum Tegan M
 Rucker Raymond Jr, Arlene
 Rusnak Jessica M
 Russo Larissa
 Sanfilippo Matthew A
 Sather Viona J
 Sattipalle Chandrika
 Savage Helen
 Scheidemantel Annamae
 Schrim Elizabeth M
 Scott Thomas F
 Sebolt George, Karen
 Secur O G
 Sensenich Ila
 Sep Fbo Kurtland Ma Decd
 Seubert Associates Inc
 Sevcik Lisa
 Sewchok Peter
 Sewickley Heights Manor
 Sewickley Valley Ped Adol
 Sherwood Lois J Est
 Shubert Richard
 Silgen Jane M
 Smith Phyllis P

Snyder Charles B
 Soltani Ahmadi Ahmad
 Square One Property Sol
 St. Mary's Church
 Stevens Donna
 Stimmel Ann
 Talpash Margaret P, Stephen
 Tandem Libertatis Inc
 Taylor Rebecca L
 Thompson Leroy
 Tractor Factor LLC
 Trapp Walter, Sandra
 Tri State Loudspeaker LLC
 Troup Eric M
 Tuman Jerame
 Turkle Victor M Est
 Valley Medical Facilities
 Venezia Rose
 Verland Foundation
 Victory Media Inc dba G I
 Walker Hartley P
 Ward Susan
 Weick Timothy D
 Werner George, Audrey
 Wierman Beth A
 Wilberger Mary E
 Wilcox Geoffrey H
 Wiles Jean K
 Wood Meginley Laura W
 Woods Realstate Investment
 Wu Si
 Yan Dening
 Zappala Mark
 Zeng Ming
 Zidansek Jenna

15144

Angela Varrato
 Arner Ronald
 Barnhart William C
 Boncuk Grace M Est
 Charlton Sharon R Est
 Crane Carina
 Eichholtz Charles
 Fitzgerald Elise Megan
 Garmer Shirley
 Gutknecht Les
 Hogan Kevin
 Huss Scott, Erin
 Kanzelmeyer Jamie R
 Kiddes John
 Lawrence Mcquaide
 Marshalek John
 Marunich Daniel John
 Palmer Heather
 Ppg Industries
 Remaley William J
 Sauk Maria A
 Spoto Heather
 Willison Maria
 Wyckoff Albert

15145

Ardmore Plumbing Heating
 Askew Turner
 Barquera Alfonso
 Bennati Sheldon
 Blackwell Roy E
 Boyd Group Us Incorp
 Burbidge James
 Burkett Janet
 Cook Lewis G
 Cook Susan R
 Cooper Jeanelle M
 Coulter Tracy
 Crowell Douglass
 Demmler Robert M
 Doaks Chanell C
 Dolores Mckenna
 Domes Properties
 Donelan Arielle K
 Duffy Kathleen
 Estate of D Dennison
 Estate of Frances C Carroll
 Estate of Martin W Pronic
 Fallon Rita L
 Gateway One Lending
 Gerber Collision & Glass
 Gracci Silvio A, Maria
 Green C L
 Griffin Ann
 Griffin Thomas P
 Jackson Shannon T
 James R Kukurin & Asso
 Jos F Elder & Son Inc
 Kenning Roger
 Kobulinsky George V
 Kress Fredrick R
 Lang Ethel M
 Langston Elizabeth A
 Latchum Susan
 Lawrence Yonne C

Markum Bernice G
 Massimino Mary Cay
 Morrell Judith Marie
 News & The Bible
 Nichols Laevon B
 Noor Products LLC
 Occhipinti Adeline
 Palmieri Deborah L
 Patterson Adrana A
 Pickle Louise C
 Ponds Alana
 Redinger Nancy
 Reisch Robert C Jr
 Roney James
 Smith Miracle
 Spell Jason
 Tachoir Elizabeth
 Warren Brenden
 Weichler Dawn
 Wells Sara A
 Williams Jereiah
 Wynn Cheryl L
 Wynn Deniecea M
 Yesko Sharon K
 Zehr Keith

15146

1 Cochran Pontiac Inc
 31st St Productions LLC
 A&L Motor Sales
 A.Fapohunda
 Ababio Eunice
 Adau Deng
 Adipotti Kevin
 Aini Nurul
 Allie Richard
 Angelos Towing
 Anthonys Coal Fired Pizza
 Appleby Rose M
 Arch Peak Properties
 Arnett Maurice E
 Aslam Saad I
 Aubat Network LLC
 Auble Thomas E
 Augustine Alexander M, Beth D
 Balla Osman
 Balogh Janos
 Barnes Riley
 Bartolotta Constance E Est
 Baumhardt Brad M
 Belvin Joseph A
 Bobick Mildred
 Body Mechanics Chiropractic
 Bonita Smith Esta M
 Brenner Cathy Est
 Bricker Sandra P
 Brown Deborah A
 Brumback Frances N
 Bundy Deanna L
 Burns John X Sr
 Butler Dorothy E
 Butler Erica
 Byrne Vivian
 Cartiff Sheila
 Cem Food LLC
 Cem Foods LLC
 Chamberlin OD Tiffany M
 Chapman Kathleen A
 Chenot Geraldine
 China Massage LLC
 Coates Mario
 Cobb Ruby J
 Cochran Complete Collision
 Cochran Motors Inc
 Cochran Pontiac Inc
 Colangelo Michael A, Lori A
 Comcast
 Comfort Suites Monroeville
 Community Emergency Phys
 Conway Shane
 Cridlebaugh Kathleen Franc
 Cvs Caremark
 Daniel Omwenga
 Davis Helen
 Deaktor Provision Co
 Deerwood Family Services
 Devall Nancy J
 Dhananjayan Litha
 Di Benedetto Steven
 Doerfler Meghan Elizabeth, Janice P
 Doerfler Taylor Marie
 Dr Megawatt Inc
 Drahusz Olga
 Ellery Dave
 Erb Bernhard J, Laura A
 Est of Stella Spuntak
 Estate of Jennifer S Saylor
 Estate of Ruth Edwards
 Family Home Hea
 Fereday Charles J, Ruth West
 Finnegan John D
 Fiore Michele

Formica Blaise C
 Fowler Gerald A
 Fraelich Martha J
 Gage Malcolm
 Garcia Diana
 Garg Pooja
 Gateway School District Pa
 Gay Ellen M
 Gbo Investments LLC
 Geraci Lawrence
 Gigliotti Rick S
 Gohlke Jerry
 Goldberg Amanda J
 Goldstein Jacquelyn
 Goodemoot Joshua A
 Grant Tyran D
 Grayson Brandon
 Greenberg Jaime R
 Gregory Acosta
 Griffith Kaylin
 Groman Mary
 Guardian Storage Monroeville
 Gurgiolo Kimberly A, Gloria M
 Haines Wesley W Jr
 Hall Leola
 Hammer James S
 Hannon Corri L
 Hasko Michael J
 Hayes William
 Hayward Baker
 Hazard Taylor Lynn
 Heakins Diane Bacco
 Hill Od James E
 Hill Paula
 Hofmeister Christopher F
 Holiday Inn Pittsburgh-Monroeville
 Hopkins Shawnda
 House Saga S
 Howell Otis Richard, Otis R Sr
 Howell Robert
 Hoyle Stephanie M
 Huber Joan P
 Humbert Amber
 Imports by Day Volkswagen Audi
 Jackson Thomas
 James H Simms Dc
 James O Ray Jr Living
 Jenkins Jared Eric
 John L Payne Inc
 Johnson Tiffany
 Jones Leona
 Jones Quelar Osmani
 Joseph N Dicroce M D
 Jubelirer Aileen S
 Kabal Noureddine
 Kalas Natalie, Rachel
 Kalikota Keerthi
 Kanduri Srinivas
 Karelitz Kathleen K
 Karl Martin S
 Kelleher Luke R
 Kelly Real Estate
 King Sima
 Klein Lauren R
 Klonicki Catherine R
 Koelker Maryann
 Krishna Kumar Avinash
 Krivansky Bernard F
 Kumar Avinash Krishna
 Kwiatkowski Donald
 La Bovick Fred H
 Lancaster Kristopher
 Lange Sarah
 Larson Robert A
 Lersch Kristin
 Letters Patricia A, Brian D
 Livsey Danielle L
 Lovett John P Jr
 Maddox Saafir
 Malich Nicholas
 Manning Sherri L
 Marel Joseph P
 Margo Naomi Elaine, Albert G
 Maria Costantine Estate
 Mariessmith Tamarafaye
 Matey John G
 Mattern Mary Est
 Mattern Mary R
 Matthews Louis Estate
 Mauder Martha
 Maxwell David J
 Mcalpine Ann E
 Mccarrison Robert
 Mclean Orison S Sr Est
 Mcorley Alex
 Med Health Services Manage
 Med Health Svc
 Minnich Jane
 Mires Justin
 Molina Santan Omayra
 Monroeville Eye Care Inc
 Monroeville Fire Co 6

Monroeville Fire Dept5
 Monroeville Hotel Associates
 Monroeville Specialty Clinic
 Monroeville Surgery Cente
 Monzo Michelle
 Morse Lois A
 Moskal Gloria J
 Mossos Medical Supply Co
 Motz Walter
 Moy Kein Wee
 Mullooly James P
 Murawski Susan A
 Myers Paul
 Nadambaram Jaya Kumar
 National Cyber Security Alliance
 Naveed Mariam
 Neely Katherine L, Webster B
 Newell Erin C
 O'brannon Michael
 Oconnor Carole J, John T
 Okeefe Nicole M
 Pakeeza Market
 Park No Hyun
 Parkvale Savings Bank
 Patel Brothers
 Pati Prateeth
 Patsy Leah
 Paulone Philip C
 Pawar Dharmendra Chandu
 Peabody 1966 Class Reunion
 Pepsin Judith R
 Pepsin Robert M
 Pgh 600 Bowling Club
 Phillips Charlene Y
 Phoenix Dermatology Ltd
 Pittsburgh East Animal Hospital
 Pittsburgh Neuro Consultants
 Pittsburgh Specialty Hospital
 Pjn
 Poli James
 Portis Insurance Group
 Ppg Ind
 Progressive
 Quill William
 R J Lee Group Inc
 Ravi Gi Associates
 Ray Todd A
 Rec 21 Inc
 Reddy Manasa
 Regan Mark
 Renewal by Andersen
 Riedl Raymond P
 Rj Lee Group Inc
 Robert A Larson Revoc
 Rohall Mary
 Rose Rosemary
 Rossall Kevin
 Rowe Margaret E
 Rtosa Holdings 181 Lp
 Rudys Subs
 Rudzki Chester A
 Russo Mario
 Sam's Club Optical 6677
 Sanders Stephanie L
 Schomburger Frances S
 Scic Do Not Use Monroeville
 Sedlock Ruth D
 Shetty Usha
 Shop N Save
 Silkmitter Jean Est
 Silvestri James A
 Simms Dominick N
 Skehan Bryan
 Sky Bank
 Slade Rita M Est
 Smith Blythe T
 Smith Denita
 Smith Elizabeth
 Smith John
 Smith Phyllis A
 Smith Tailyn R
 Smith Tonja M
 Sorbie Sally N
 Southwest Hotel Manage
 Stagon John E, Anna
 Stephens Sherwood
 Stiles Linda
 Storch Leonard A, William J
 Strueve Veronica
 Stumper Eileen M
 Subbunarayanan Meiyiyammai
 Suburban Urologic Assoc
 Sulkowski Bernard A, Regis T
 Sullivan Madeline M
 Swiss Eagle Marketing
 Szala Bertha
 Tara Griffith & Ed Griffith
 Thomas Charles H Jr
 Thomas Monica Elaine
 Thompson Patricee
 Thornton Michael
 Tomlin Cheryl M

Transcare Pennsylvania
 Upmc East
 Upmc Western Psychiatric
 Vandoren Megan
 Vicinski John P
 Vogel Barbara A
 Walters Delores A
 Waszkiewicz Marilyn
 Weisdack Marlene R
 West Dennis C
 West Joshua J
 West Penn Hosp Op Srvc
 Western Pennsylvania Hosp
 Whisner Bruce G
 White Richard A
 Whitlinger Adam J
 Willis Aaron
 Willis Allen
 Wolfinger Denise E
 Wpahs-Forbes Regional Hos
 Wright William
 Wszelaki Lisa A
 Yakim Michael P
 Yates Jordan
 Zang Kenneth
 Zimmer Jr Richard

15147

147 Sandy Creek Assoc
 Ackerman William R
 Anchors Unlimited In
 Angelo Samuel J
 Ashmun Virginia A PhD
 Baker Laura L
 Barclay Thania B
 Barr David J
 Bean Evelyn N
 Beavers Anthony
 Beere William
 Bigenho Gregory A
 Biss Samantha, Joshua
 Blickenderfer Christophe R
 Brady Tom
 Brentin Diane E
 Brooker Day Shiela
 Brown Autosrus F
 Brown Taylor M
 C M Vander Schaaf
 Casper Bruce
 Cheeves Constance L
 Cheryl Hansen
 Cichinelli Karley M
 Clayborn Bridgette D, Marvin L
 Collins Marcia W
 Collins Ryan
 Creighton John
 Crosgrove Ella
 Davis Dama
 Demmler John H
 Dernus Gary
 Dimaggio Guy
 Douglass Aimee
 Douglass Bernice
 Dr Richard Blank
 Estate of Ann Bishop
 Estate of Rita M Sheehan
 Evans Larry E
 Fowls Charles
 Frollo Marcello, Mary L
 Gallagher Jason
 Gilkes Lois M
 Gloster Faith R
 H & A Smith Enterprises
 Headrick Joel D
 Hendershot Carol
 Henderson Jeffrey L
 Hubbard Vera B
 Ingold Gereald P
 Jd Auto Body & Rachel Harris
 Jones Wendell E
 Kellar John
 Kims Caring Cookies
 Kinney Frances Ann
 Kittner Evelyn M
 Knapp Samuel
 Knox Jamal Tyrese
 Kocher Jaryd
 Kondis Eleanor
 Lalla Christopher J
 Lawson Keisha Laketa
 Leslie Pivrotto
 Lewis Jennifer E
 Linderman Shawn Lewis
 Loch Richard
 Loggi Anna M
 Longwood at Oakmont
 Lyman Joshua
 Maisto Christine L
 Mardis Michelle G
 Martin Angela
 May Gladys P
 Mckenzie Carolyn

Miller Crista
 Morris Timothy
 Myers Christine
 Nelson Yamir
 Newfield Realty Corp
 Nightengale Peter
 Norman Delores
 Orlando Evan N
 Ormsby Rudy
 Paula Teacher & Assoc
 Paula Teacher And Assoc
 Pearson Marjorie A
 Perrino Vincent R
 Petrigo Martha
 Pfadt Timothy
 Pierce Darise
 Portis Estate of Shirley M
 Pruettt Joshua Shearman
 Reffitt Chad
 Richardson Kerby
 Rishel Wendy S
 Rizzi Ralph
 Samsa Nicholas J
 Sanders Nicole
 Savage Patrick
 Scheid Stella F, Merle C
 Sentesi Joseph G
 Shaw William C
 Shoop Frank L
 Smith Greene Anesha
 Smith Kenneth
 Snowden Skylar G
 Stanley Construction Co
 Stone Charles
 Stuchell Robert A, Esther I
 Subic Helen
 Sullivan Estate of Nancy P
 Terry Kimberly L, Twon D
 Thompstone Estate of Patricia
 Thurston Jane
 Towns Ethan
 Tsounos Andrew
 Twilight Towing and Recovery
 Valicenti Maria
 Vonhagen William
 Wakefield Darrell L
 Weatherspoon Terrill
 Wiley S Donald
 Wolf Audrey D
 Zaborowski Daniel

15148

Armstrong Aliyah J
 Elicon National Inc
 Estate of Helen Cigler
 Estate of Donald C Jones Jr
 Estate of Ronald Randall
 Glover Jerry L
 Keagel Thomas Est, Thomas B
 Mcurrency Frank J
 Pearce Donna M
 Pluebell Joan
 Quinn Jacqueline A
 Railroad Friction Products
 Ronallo Christopher
 Ross Meigan L
 Stewart Estate of Mary
 Stewart Hussein A
 Technologies Westinghouse
 Tierno Rose
 Wabco
 Wabtec It

15201

A & L Motor Sales
 Abdelhak Aliya
 Abele Nicholas
 Abuqual Mohammed
 Acadia Stuart
 Adib Keenan
 Allegheny County Housing
 Altenbaugh Joseph L
 Amizade Ltd
 Anderson James
 Atcheson Robert J
 Baldwin Nancy R
 Bauer Isabel
 Berry Louis W Jr
 Bnq Technologies LLC
 Bratinov Valery MD
 Brown Ella L
 Buerkle Christine A
 Burkhart Bridgett A
 Caninzun Leeza
 Canterbury Place Snf
 Carpenter Brian
 Carpenter Michael
 Chaney Aaron M
 Chapman Joshua
 Civiletti David
 Cocodrilli Stephen
 Cohen Andrew W, Lazarus

Copeland Donald L
 Coyne Kevin M
 Curry Jennifer H
 Dalvi Aditya B
 Danilenko Victoria
 Doan Lien
 Duah Edna S
 Dykeman Isaac
 Edmonds Allen
 Emmanuel Willacy
 Engel John E
 Estate of William J Mcquaid
 Evankovich K
 Fair Shake Environmental
 Faller Properties LLC
 Filio Benjamin B
 First Vehicle Services
 Fisher Thomas
 Fleshman Stephen J
 Fletcher Irwin
 Fridy Joseph
 Garland Geraldine
 Gillen Hilliard F
 Golithly Aaron
 Goodwill Villa Inc
 Gordon Lacey
 Graf Valerie C
 Gruber Lawrence
 Guilfoyle Kristina
 H H Main LLC
 Haban Philipp
 Harader Megan J
 Haralampopoulos George
 Harry Peitz
 Hayden Tim
 Heinz Na
 Helomics
 Henderson Tyrone
 Herrity George
 Hiding Grace J
 Hochmuth Virginia
 Hsu Jajan
 Huggins Leonard James
 Jenkins Matthew
 Jones Jennifer M
 Juline Titans LLC
 Kane Bernie Jo
 Kane George D
 Kannimangalam V Shivaram
 Kashmanian Sage
 Kaylee Curilla Psyd
 Kelly Berkeley W
 Kennelly Sean
 Ko Harrison
 Kofler Julia K
 Kowalski Amelia F
 Lane Jonathan
 Lash Zachary E
 Laughlin William
 Lauren C Zito
 Ledner Jeannie
 Levine Matthew J
 Limbach Facility Serv
 Logical Expression
 London Lauren R
 Loren Paul
 Lukcic Robert Joseph
 Makary John B
 Marthens Carolyn
 Mary Ellen L
 Masi Zachary M
 Mconway Torley Trinity
 Mcguire Dylan
 Mckamish Inc
 Mckamish Ind
 Michael Austin
 Milliron Adam
 Minor John F
 Mobile Radio Serv
 Monsour William
 Niemetz Sandra L
 Ohrman Karl J
 One Whirl LLC
 Oneil James
 Oneil Mary
 Padias Anne B
 Panikulam Jacob John
 Papa Leonard E
 Paul Lori
 Pence Sage
 Pendergast David
 Phillips Theresa
 Pinnacle Treatment Centers
 Pokorski Helen
 Porter Angelina
 Powell Mechanical Inc
 Ppg Auto Glass
 Pupich Danica T
 Rechy Romero Adrian
 Redman Adrian
 Riley Michael James
 Riley Natalie

Robinson Crystal L
 Roper Matthew J
 Rosselli Taylor
 Roy Maleea
 Salem S Market & Grill
 Sauer Holdings Inc
 Schafer Jackie
 Schloss Daniel E
 Schultz Joseph
 Serrano Paul M
 Sharon Austin
 Shields Michael E
 Shore Corporation
 Silvestri James A
 Simon Ben
 Smiley William
 Smith Eric
 Sr Isaac J Potts
 Sr Isaac Potts
 Startzenbach Richard
 Stewart William C
 Stoll Gamaliel Ruth
 Suppa Maria
 Swan Kevin M
 Taulton James P
 Tobias Andrew
 Torrico Lisa
 Truab Evelyn, Mebel
 Ubale Hrudhansh
 Upmc Plaza Inc
 Urban Capital Group
 Vorsheck Sarah
 Walters
 Weiler William A III
 Wellington Power Corp
 White Stanford
 Wilde Marilyn M
 Wills William E
 Wilson Vera
 Wolfskill Elizabeth Ann
 You Are My Friend
 Zabowski Matthew
 Zellers Theodore A
 Zigon Louis
 Zitkovic Frank
 Zito Lauren C

15202

Adams Mackenzie
 Ajmani Arjun
 Allegretto Julie
 Anderson Rebecka Sue, Susan K
 Antonucci Dr William
 Avalon Fuel
 Baiel Subaru
 Baker Brenna L
 Balthrod Lauren
 Bauer Alan
 Bauer Kelsey M
 Bellevue Borough Police Dept
 Bellevue Volunteer Fire
 Bellotti Thomas J
 Bennett David
 Biesecker David
 Biser Randall
 Bolen Elizabeth
 Brown Davin
 Buck Marie, Jared
 Burgos Ariel
 Burke Patrick
 Caldwell Wendell
 Campbell Carleton Jr
 Cardan LLC
 Casey Shannon L
 Cavaliere Court Reporting
 Chandonais Daniel
 Christ Carl M
 Chucks Auto Body Inc
 Clager Korri S
 Coghlan William H
 Collins Faith
 Cook Improvements
 Cooper Carol
 Corcoran Timothy
 Coughlan Joan
 Coyne Erin B
 Crosby Diamond
 Cruz Roman H
 Cukanow John
 Cunningham Brady M
 Darzi Milad
 Davis Wilbert L
 Decker Maddy
 Deitt Thomas
 Dialysis Clinic Inc
 Drucis Thomas F
 Dunham Joseph J
 Dyczewski Angella
 Eams Eric
 Earl Schieb
 Edwards Roberta
 Elite Collision

Ernest Edward P
 Estate of David E Yingling
 Estate of Peggy Coyle
 Euler Ajayi Oluwaseun
 Evans Kelly
 Fillipone Catherine
 Fitzpatrick James L
 Fitzpatrick Mary
 Floyd Corinn Ann
 Forrest Thomas
 Foster Assoc Apprsl Svc
 Fowler Steven
 Freid El Corp Elmur IV
 Frenak Kathleen M
 Frew James
 Gideon Pointe Inc
 Giusti Lisa
 Grabe William G
 Graham Warren
 Gray John E Est
 Haas Eileen M
 Hall Bailey
 Hampshire House at Avalon
 Hawkins Shauna
 Hayes Linett
 Hazard Jill F
 Heritage Financial Partners
 Hightower Kholsen D
 Hill Steven
 Holmes Sabria
 Hopkins Sara S
 Hunt Robert A III
 Jackson Charles M
 Jackson Peter M Jr
 Jackson Seth M
 Jancsy Paul
 Jeffrey H Cohen Irrevoc
 Joan Singh
 Johnson Jacob J
 Kelly L J
 Kelly Lesley M
 Kennedy Emma Q
 Khawar Raja
 Kirschler Mary R
 Kloc Edward E
 Knouse Katie Elizabeth
 Lambert Joseph W Jr
 Lamperski Vincent
 Lang Richard
 Lawn Care Success
 Leung Ming G
 Lewetag Nicole L
 Lewin Craig
 Limke Mason
 Lira Ramirez Omar
 Lockard Katelyn
 Mack Tami L
 Mack Vivian A
 Maier Brittney N
 Manley Kory
 Manning Judith H
 Marshall Amanda
 Marshall Amari A
 Martin & Nettletrout Inc
 Marzlak Ralph H
 Masula Michael
 Matz Amy
 Mccloskey Marianne, Ronald P
 Mcdermitt Kathie
 Mcdonald Sara J
 Mckee Samuel
 Mikelas Joe
 Miller James
 Moodey William P
 Motz John C
 Northey Connie S
 Northgate Sd
 Northside Transport
 Pain Med Pc
 Pastoria Donald F
 Pikul Joseph
 Platek Michael
 Powell Robert
 Pudelski Leo F
 Richardson Akleema
 Richardson Mary E
 Robson Andrew William
 Rosado Orlando
 Rothman May Est
 Rumpler Nicholas
 Rupp Elizabeth
 Scott Aaron T
 Scoumis Vassilios
 Sheridan Mary
 Sherwood Long Lynn
 Shirey Steven
 Smith Raymond Est, Raymond P
 Snt Benjamin Jackson Uwo
 Stacklin Paul
 Stewart Kristen
 Taylor Kathleen J
 Tosh Lelia K

Ucellini Jacob
 Udvarhelyi Annette, Jesse
 Ulmer David Micah
 Vaughn Zachary
 Voynarovska Natalya
 Wald Schmidt Louis J Sr
 Watkins Deneice
 Watts Michael N
 Wright William
 Yakamovics Christina
 Yakemoviz Mariah
 Zawodniak Ryan

15203

Abrahamson Kale L
 Ae Corporate Services Co
 Ahluwalia Ajit
 Allen Alexandria
 Alshuaibi Shahad
 Ambrosio Vera Lucia
 American Eagle Outfitter
 Anolik Benjamin
 Apex Automotive Group
 Auman Allison A
 Bahramfarsi Kambiz
 Barnett Regina L
 Bartek Brittney
 Bashley Investments
 Betten Wendy Estate
 Biery Daniel
 Bigley Joseph
 Binkley Jeremy
 Bodnar Harry
 Bornyak Delores
 Brahler Carole A
 Buck Thomas
 Burley Cassie
 Cambria Rowe Business
 Cappellino Nicole R
 Caputo John
 Carlson Megan
 Cognition Therapeutics
 Cox Alfred
 Coyne Thomas S
 Craig Elfrank
 Cross Scott
 Cush Beverly M, Dolores Y
 Cwiek Krystyna, Helen
 Dambrosia Ronald E Jr
 Davidson Kyle M
 Davis Sydney
 Degenhardt Marla
 Doyle Veronica
 Dugas Oliver
 Duke Amelia
 Eagle Jessica M
 Ecker Ben
 Elfrank Craig R
 Elfriede Mohr L
 Estate Odfennis Sobczak
 Ewon Inc
 Finfrock Sara
 Fox Jennifer
 France Diana M
 Gallagher Michael
 Gifts Anonymous
 Gonczy Amber M
 Gregg Helen
 Gross Brian
 Grube Garrett
 Hale Dorothy
 Hamnett Benjamin
 Harkins Nicholas
 Harmon Victor
 Harrison Rebecca
 Herold Anna M
 Hildum Jason
 Hillebrand Nicholas
 Hoday Teresa
 Hollendonner Wendy
 Horn Tyler I
 Howell George R
 Inglese Stefano A
 Ionadi Richard P
 Iss
 Jablonski Francis J
 Jakubowski Dominik
 Javorsky Mary
 Karolyi Josita
 Karscig Joseph Est
 Kaufman Geoff
 Kaufman Joshua
 Kelley Susan
 Kloss Johnathan
 Krenn Hedy
 Laczko Paul L
 Lafond Richard Q Sr
 Laforme Joseph L
 Layne Pauline
 Lemanski Joseph G
 Littler Jared W
 Lynch Blake D

Mains Emily A
 Malde Rohun S
 Mariskanish Stephanie
 Mark Gunther R Est
 Mcgrath James P
 Mickey John P
 Mohr Liselotte E
 Montour Railroad Co
 Moore Daniels Ryan A
 Morgan Alison, Allison
 Myers Tracy J
 Nakama Japanese
 Newman Andrew
 Nossokoff Michael
 Nowak John Est
 O Brien Jennifer
 Oncology Hematology Asso
 Owens Randi L
 Page Charles A
 Panagis Matthew
 Pawlack David
 Pelak Spencer
 Pereira Antonio M
 Performance Training Complex
 Pheasant Maximilian
 Phillips Harlan
 Pittsburgh Popcorn
 Pittsburgh Steak Co
 Powers Charles
 Precision Therapeutics
 Price Ethel
 Radabaugh Hannah
 Raineer Tyler C
 Ramsey David
 Riva Ridge Real Est
 Rocco David A
 Ron E Dambrosia Ron E
 Ryzhkov Aleksandr
 Ryzhkova Svetlana
 Sadimis Janice
 Sayer Alex
 Scalo John
 Scharing Keith
 Schram Connor
 Schreiber Harry
 Seals Linda J
 Sell Karter
 Sett Aaron Lawrence
 Shana Stein Lynn
 Shannon Connor
 Sherrier Matthew
 Siegel Eye Care Assoc
 Skidmore James
 Sloss Eric Christophe
 Snyder John C
 Springhill Suite Southside
 Stackawitz Roberta U, Harry O
 Stashenko Ann
 Steel Town Renovations
 Swartzbaugh Richard A
 Tailgate Clothing Company
 Taylor Patricia
 Teel Christian
 Ten Four Social LLC
 The Brix At 26
 Thomas Matthew
 Upmc Presbyterian Hospital
 Ups Store The
 Veltri Frank
 Vftc
 Wallor Enterprises LLC
 Wehner Terry
 West Cody
 West Homestead Engineer
 Western Pa Pulmonary Asso
 Whemco Incorporated
 Wolni Dorothy M
 Wpee
 Wu Tianzhou, Guoping
 Wu Pengfei
 Yanosick Dennis G
 Yaple John
 Zora Daniel
 Zullo Eileen J

15204
 Allison Clarence L
 Ames Myrtle E Est
 Anthony Davon
 Averno Frankie
 Bialowas Shirley A
 Black Cyril D
 Brock Lawanda
 Campbell Roderick
 Cartwright Abel
 Church Michael R
 Comer Amanda A
 Couch Myra Lee
 Couture Robert D, Lois I
 Cramer Joyce R
 Crawford Briana
 Cummings Laplez G

Curington Allana
 Czuczman Cynthia
 Delehanty Timothy K
 Dixon Nicole J
 Elliot Tara
 Estate of Dorothy J Cardinal
 Ferguson Enterprise
 Fleishoke Helen
 Frazier Seric
 Freeman Nathan Jr
 Freeman Vondae
 Gailes Antionette M Est
 Gallapaga Mary J
 Gannon Susan E
 Gearhart Jane
 Green Samuel
 Hemmingway Kevin
 Hill Stacy L
 Ish David
 Jankiel Stanley W
 Jefferies Chauntae D
 Jefferson Michael J
 Kates Tracey
 Lange Ellen M
 Largent Donald H
 Lauris William
 Lewis Jared L
 Mcloskey Mark
 Mcdonald Regina M
 Mcgregor Marybeth
 Menabb Helen M
 Michalski Estate of Blanche
 Miller Jacob A
 Moore Betty L
 Moore Jenifer L
 Nicotra John
 Pascuzzi Nancy
 Pastorius Marie
 Pawlos Jillian M
 Peterson John David
 Peterson Ramona S
 Pignoni Mark
 Porter Jaraya M
 Rathke Norman D, Cambria
 Reeves Stephen J
 Rickerd David L III
 Roberts Alfonso G III
 Roethlein Joseph, Jackie
 Rossetti Robert
 Scerba Michael
 Schafer Alice
 Semler Denise
 Shorter Patricia J
 Sly Dale
 Stacy Berthamae
 Tatala Stevan P
 Tate Devon
 Thompkins Theodore
 Wallace Eugene
 Williams Calvin Sr
 Wj Beitler Co
 Yang Peng

15205

Adibe Ike N
 Akhmedsharipov Pamirbek
 Alimukhamedova Nozimakhon
 Allegheny Surety Co
 Allegiant Managed Care
 Allott Harry
 Alpine Metal Tech North Am
 Ambeliotis Nickolas M
 Amir Zeinab
 Anixter Fasteners
 Archibald Sam
 Associates In Rehabilitation
 Backhaus Karl L
 Baker Jeffrey L
 Bardewa Joseph
 Bayer Crop Science Lp
 Bayer Materialscience
 Bayer Schering Pharma
 Bell Matthew
 Bella Capelli Academy
 Beryh Alina
 Bhm Trans Inc
 Bischof Marilyn C Est
 Bista Nar B
 Bitzer Elizabeth F, Robert C
 Blank Matthew
 Blough Lance Jonathan
 Bodnar John Jr
 Bopp Keirstin A
 Bradfield Mark
 Brady Patrick
 Brady Ryan
 Brendel Peter J
 Brown Carmen
 Brown Clarice F
 Byrnes Maggie N
 Cahill Allison
 Cal Tec Labs Inc

Cal Tech Labs Inc
 Calato Elizabeth S
 Calvert Byron
 Capretti & Co
 Carr Andrew
 Carsense Robinson
 Case Jeffrey Reed
 Cassandra Ester
 Cassidy Michael A
 Catalde Jessica L
 Cesar Augustin Dental Inc-III
 Chartwell Pennsylvania Lp
 Check Michael
 Chew William Michael
 Christopher T Robinson
 Christy Nathan
 Ciotti Mike
 Clifford Brian A
 Collura Patricia A
 Commonwealth LLC
 Conkey Terry M
 Continental Laundry Serv
 Cornetti Marianne
 Crafton Medical Asso
 Cress Blair
 Dankis Nathan A
 Darcy Thomas Est, Theresa
 Deshantz Richard
 Diaz Avila Alex
 Dibiasi Jason M
 Diehl Towing
 Dino Veronica, Joseph
 Divilly Sara
 Dodd Michael R
 Duncan Toni
 Enterprise Rent a Car
 Estate of Unique The
 Estate of Unique Ventures
 Eyetique
 Fedex Supply Chain
 Fein Power Tool Inc
 Fogle Bethany
 Galilei Rebecca A
 Gillen Thomas W Jr
 Han Saixiong
 Hartin Richard M
 Hartmann Lois A, Lois
 Hawkins Jennifer E
 Henkel Christopher R
 Henry Adam
 Hill Desd Cindy J
 Hilltop Inn The
 Hillwig Karl
 Hoffman Jacqueline
 Hogan James
 Horsehead Corporation
 Humana Insurance Co
 Ignelzi Alaina
 Imover Corporation
 Indocarb Corporationinc
 Industrial Scientific
 James Dinert Inc
 Jameson Breanna
 Janocha Alexandra
 Jc Penney Company
 Je Corcoran Company
 Jenkins Amanda
 Johnson Hallie K
 Jones Elmer
 Jones Michael D Est
 Jones Michael Est
 Katies Landscaping LLC
 Kdl Freight Management
 Kemerer William T
 Kennedy Christopher
 Kennedy Patrick J
 Keystone Dedicated L
 Khemka Devendra
 Kincaid Elizabeth K
 King & Spalding Llp
 Kobold Trading LLC
 Koch Walter J Jr
 Kohut Dorothy C, Dorothy D, Walter
 Koubaa Mohamed
 Kowatic Wayne
 Kranack John J Jr
 Lakins Derrick
 Land Deborah A
 Lange Mary
 Laskody John A
 Lena Jacob
 Lennon Jason
 Levriere Robert
 Lewis James D
 Lloyd Elizabeth Est, Isabelle
 Loeffler Matthew
 Luetzler Ariane
 Lydon Vance L
 Madar Christina R, Ronald G
 Managed Allegiant
 Marshall Dane
 Mathews Gary G

Mays Elissa
 Medermott Christopher
 Mead William
 Medwid Valery
 Meerimgul Demelova
 Meyer Robert W
 Michalik Jacob
 Miller Van
 Modcloth
 Mondine Joan M
 Moore Clayton D
 Moquette Altigracia
 Morocco Dorothy M
 Morrell Butz & Junker
 Mukhamedova Guzal
 Murarka Nikhil
 Murmane Adrian
 Muszalski Claire, Adam
 Muturi Brian
 Myles Lisa M
 Naleppa Nancy J
 Neelakantan Vijayshankar
 Newell Elizabeth A, Betty L
 Nielsen
 Niewierski Valerie
 Noonan Bridget
 Nosenchuck Alexander
 Notaro Gregory
 Oehman Adrienne
 Osowski Geraldine C
 Pag Car Sense Robinson
 Paladino Christopher L, Emily A
 Palumbo Dana
 Periyasamy Periyannan
 Perkins Kennedy
 Phelan Brianna
 Pittsburgh Pulmonary Medicine
 Plaza Azteca Mexican
 Powertrack Inc
 Pranesht Priyamvadha
 Prinkey Jordan E
 Qadeer Saeedah
 Raeder Mark
 Reed James
 Reiter Florian Klaas
 Repic Alyssa
 Revak Paul Richard
 Revivale Today
 Robinson Cochran Coll Ctr
 Rogers Melissa
 Roth John J
 Rudraraju Parvati
 San Miron Ricardo
 Santacasa Corrine
 Santos Marta
 Santucci Patricia
 Scarpine Anthony J III
 Scherer Robert P III
 Scio Health Analytics
 Seremak Donald P, Dawn M
 Sha Swaraj
 Smith Jarrett
 Smith Lywart
 Socrates Inc
 Solomon Michael G
 St Philips Church
 Staas Margaret C
 Staud Wesley
 Storexpress
 Strauch Judith A, Arthur
 Syft Technologies Ltd
 Szulkowski James
 Tahir Adul Kadir Nashirud
 Teddico Bwf
 Thermo Fisher Scientific
 Thompson Frankie E Est
 Thompson Nick Kyle
 Timios Appraisal Management
 Tmi Inc
 Tmobile 7907
 Tongdee Ramona
 Trustees of the Ata Group Trust
 Ulloa Calallero Alex
 Ups
 Vilsack Frank, Colleen
 Vineyard Christian Fellowship
 Vlasach Jim
 Waltrush Immanuel M
 Walton Kevin
 Wells Jonathan David
 Whitaker Jade
 Williams Courtney
 Wilson William R, Mary
 Wojtaszek Ronald
 Wolbert Auto Body
 Yin Chunshuo
 Zimmerman Aaron

15206

3l Capital LLC
 5801 Wellesley Ave
 Abdelsalam Hoda

Adler Barbara
 Aesthetic Plastic Surgery
 Ahrc Beacon
 Akers Renee
 Alaskan Property Management
 Aldsia LLC
 Allen Aaron L
 Anderson Brian
 Angadi Hari
 Animal Rescue League
 Aspen Valley Contracting
 Associates in Neurology
 Azar Justin
 Bakert Andrew F
 Ballon Annabel Est
 Bates Sidney S
 Battles Ashley
 Baxter Jamie L
 Baynes Donald S
 Beatriz
 Bethel Michelle L
 Bey R Wilbur
 Biggs Cheryl A
 Black Louann
 Bland Jeanette
 Blazer Inc
 Blue Door Homes LLC
 Blye Earline, Toi L
 Boddy Gracie
 Bonner Maurice M
 Box Stephanie Jeanne
 Bradley Connie
 Braxton Earl T
 Bray Charles G
 Brindar Boris
 Brossard Hannah L
 Brown Ariana
 Brown Charrisse R
 Brown Ruth A
 Brown Trevor
 Budd Doris M
 Burns Yvonne M
 Burrell Margaret
 C A Properties
 Ca Properties
 Caban Mark
 Camara Sedat
 Campbell Delroy
 Campbell Zaida
 Canever Jeddahlyn F
 Caprino Margaret, Arthur
 Cehily John R
 Cershel David L
 Chaudhury Indro
 Chiba Daisuke, Shoko
 Chou Wei Hsin
 Chung Daniel W
 Clancy Antonette
 Clark Alvin
 Cline Matthew B
 Club One Fitness
 Cochran Helen
 Collins Arthur
 Coneval Management
 Cook Janet Est
 Corner Frank
 Corner View Nursing
 Couch Taylor
 Crane Emily C
 Crawford Brenda
 Crawford Terry
 Currington Daron M
 Dacunto Jerry
 Davison Madeleine G
 Dean John J
 Decr Properties LLC
 Defrancesco Vaccarel Lucia
 Dierdorf Kimberly L
 Dillow Austin R
 Dinerman Jonathan
 Dixon Anna M
 Dixon Matthew
 Donatelli Michelina F, Thomas A
 Douglas Nerone
 Duolingo Inc
 East End Acquisitions
 East Liberty Development
 Edwards Roger A
 Elk Barbara Ann, Dolores M
 Ensbey Geoffrey R
 Ergo Mgmt Co LLC
 Estate of Arthur Caprino
 Estate of Daniel J Watkins
 Estate of Jacquelin Hambrick
 Estate of Linda Atkins
 Estate of Robert Atcheson
 Everyday A Sunday & Caft
 Fallen Cheryl A
 Farmer Howell T
 Felker Brian
 Ferrero Dustin T
 Finnegan Felicia

Fiorentino Richard M
 Fleming Joel
 Ford Matthew
 Frank E Sessoms MD Family
 Freeman Jasmine
 Friel Toni
 Fullerton Catherine M, Robert E
 Gaines Derrick
 Gao Hong
 Garcia Ashleigh E, Nathan R
 Gardens At Negley Apartments
 Genevamar LLC
 Gerry Shieldstravis & Roger Travis
 Goodwin Ora L
 Grammer Phenobia Est
 Griffiths Christopher A
 Gu Jianzhe
 Guardian Storage N Straba
 Gurley Brenda
 Guttman Richard M
 Gyles Michael
 Hall Joseph
 Hambrick Ashley
 Hamilton James E
 Hammond Gerald R
 Han Jinchao
 Hardy Tara
 Harris Kaitlin G
 Harris Lisa C
 Harris Pricilla
 Hart Charles C
 Hatch Hubbie L, Thomas
 Hello Neighbor Pgh
 Henrietta Pryor Estate
 Highland Park Club Apts
 Hill Chrysten
 Hinton Victoria A
 Hipps Frances A
 Ho Jeanette
 Hoff Andrew J
 Holloway Albert Jr
 Hu Shen
 Industrial Engine
 Iron City Industrial Cleaning
 Jackson Andre L
 Jackson Quentin
 James A Ferrante Decd Tr B
 James Grate
 Jameszeto Victor R
 Janet L Stewart Bene
 Jang Rosa
 Jc Memurray Inc
 Jenkins John R
 Jesus House of Refuge Baptist
 Joglekar Alok
 Johnson Michele
 Jon Spiegel and Associates
 Jones Bobbie
 Jones Tommy
 Joswig Jean D
 Joyce Mary Decd Est, Mary E
 Kang Heejung
 Kasprzak Regis S Est, Anna
 Katz Glenn Diana, Carole S
 Katz Paul
 Keenan Ronald C
 Keever Bryan
 Kellum Clara C
 Kenley William
 Kennedy Hattie
 Kerby Sonja
 Keys John C
 Kibler Donald K
 King William D
 Knab Jessica C
 Knight Philip
 Krauland J C
 Kraus Katherine
 Kumar Arjun M
 Kuriyama Takayuki
 Lagoy Alice
 Lane Takeyla
 Lanza Nathaniel
 Latham St Commons
 Ledbetter Aaron
 Ledonne Helene Est
 Lee Pei Ju
 Lee Soyounng
 Lezhava Zurab
 Liput Patrick
 Liu Chang
 Liu Gordon
 Livingston Donna
 Loera Jose D
 Los Veronica
 Louie Bates & Graceland
 Machinery Rental Corp
 Mada Abdullahi A
 Mangalmurti Vikram S
 Mangan Holly J
 Marshall Helen J
 Maruskin Amy

Mckeen Deborah
 Mclaughlin Margaret K
 MNeal Chakita
 Mellin Hillary
 Mellon Street Garage
 Meltzer Amelie
 Meyers Paul E Jr
 Miller Geraldine V
 Miller William M
 Min Jihoon
 Montella Mgmt
 Moody Daryl Estate
 Moore Nichelle
 Moreels Julene L
 Morgan Jacqueline V
 Morris Isaiah
 Mukhtar Sabrina
 Murton Michael R
 Muthanna Lincoln Market
 Negley Commons
 Newman Dinah
 Nicholas Roger K
 Nichols Jessica
 Nichols Michael
 Niro Silvana
 Noronha Shaun
 Oculus Vr LLC
 Ogunbo Jr Samuel
 Owens Dolores
 Parr Joyce
 Pastrano Kimberly
 Pather Kavishin
 Paula Dalsimer
 Pendleton William W Sr
 Penn Allegheny Nursing
 Peters Keshawn
 Petrus Thomas E
 Pirl Keith G
 Pittsburgh Occuloplastic Asso
 Pittsburghs Best Jjs LLC
 Platt Catherine A
 Polk Paula R
 Pruett Joshua
 Pryor Henrietta
 Qilin Xu
 Ramoska Scott A
 Randolph Robert Est
 Rattini Veronica
 Readie Nellie
 Remor Fernando
 Reynolds Robert J
 Rhump Donald
 Rich Telvis
 Richards Sherry A
 Robinson Sarah C
 Roccasano Robert L
 Rodg James H
 Rodgers James H Est
 Rudolph Alissa
 Ryce Galia E
 Sallis Denae M
 Samuel Dalsimer
 Samuelson Lynn R
 Sanjule Molly
 Santiago Anayeli
 Schantz Courtney
 Schirmer William
 Schrecengost Larissa
 Schuette Melissa M
 Schwartz Lydia
 Sicolone Salvatore
 Scott Jean M
 Scott John H Jr
 Scott Marcia
 Seaman Jennifer B
 Shaddy Saba
 Shams Omar
 Shannon Molly
 Shen Kuangji
 Shimoyama Devan
 Shriber Ruth
 Silverio Hoffman Holdings
 Simon Harry
 Simpson Henry
 Slane Mildred R, Maxine B
 Smith Anna M
 Smith Charles E III Est
 Snyder Debra
 Sokota Samuel A
 Something Huck
 Soo Min Yi Retail Inc
 Spear Stanley J
 Spiegelman Estate of Stanley
 Spiegelman Stanley R
 Springhill Suites By Marriott
 Staiger Renetta M
 Stanback Leslie
 Stein Leah
 Stewart Deljean
 Stewart Pamela
 Stowers Lorraine R
 Sultan Ibrahim
 Sylla Abdoulaye
 Taylor Windy L
 Team & Emp Pension Intech
 The Usa Shoe Collective
 Tomizuka Yoshiaki, Sakura
 Toney Brittany
 Tran Samantha
 Trevino Roberto
 Tripp Adam C
 Ttgbw Inc
 Tucker Matthew D
 Tuell Steven
 Tulapup LLC
 Turner Michael L
 Turner Rachel C
 Uchiyama Yuki
 Up to Know Good LLC
 Vaccarello Adolfo
 Valentine Laura S
 Vincent Andrew W
 Vincentian De Marillac
 Waddy Doug D
 Walker Francis
 Wallace Catherine
 Wang Ruoxi
 Wardner Catherine A
 Washington Ruth L
 Watkins Thomas L
 Western Pa Teamsters & Ee
 Whiston Michael
 Williams Menaicea
 Williams Shirley
 Williamson Brittany
 Wolverson Frank A
 Wride Isleen M
 Xia Yang
 Xinyang He
 Yancey Aidan Y
 Yanov Courtney E
 Yates Yvonne A, Donna M
 Yingqi Li
 Yost Joe
 Young Nathaniel
 Zavyalov Dmitriy
 Zhang Yanfu
 Zhao Zexin
 Zubatiuk Tetiana, Roman

15207

Alawadhi Hamid
 Bash Anthony N
 Belliston Holdings LLC
 Bennett Veronica, Mark
 Bernard Robert
 Besterci Stephanie
 Bezilla Darrin
 Brown David S
 Burdulis Craig V, Ruth G
 Butler Ashley M, Heath F
 Cabrera Guillermo
 Caldwell Michael P
 Charapp Jeffrey Alan
 Chiodo Joyce
 Ciccone Gaetono, Rose A
 Cogar Kenneth J
 Cooney Charles Insd Est
 Cross Kimberly
 Davies Robert
 Deanna Matecko & Thomas Pons
 Denmon Noa
 Deva Anish
 Dunskey Maria L Est, John H
 Estate of Geraldine Vandergrift
 Estate of Kathryn A Mason
 Estate of Larry Lane
 Everett Lauren S
 Excel Builders Inc
 F5 Restoration
 Feher Arlene A
 Felton Robert W
 Feuarent Robert R Est
 Figg Kayla M, Jason
 Flynn Margaret
 Fosbrink Angela
 Georgia Carolyn R
 Go Gos Market
 Hamlin Cherise M
 Hillebrecht Michael
 Hobby Barbara A
 Hoepers Bruno
 Hollis Kelley D
 Jenesky Michael
 Jenesky Michael E
 John Baker J
 Johnson Elizabeth A
 Johnston Travis M
 Jones Christopher
 Jones Godina M
 Kern Duane E
 Kerotest Mfg Co
 Kier Jeffrey
 Kish John S

Kohl A George
 Kolnierowicz Zeddy
 Lamm Nickolay
 Landy Alan V
 Latchford George A
 Latorre Mariajose
 Layton Frederick C
 Lemmert Brandon J
 Li Di
 Lingenfelter Rebecca A
 Livsey Deondre
 Long Bruce A
 Marcus Hays & Associates
 Margaret R White Estate
 Mc Dermott Robert W, Celine C
 Mc Cray Timothy
 Mcbride Wendy R
 Mclung Jeanne Y
 Mcdonald Jarron
 Mckinnon Est of Norman, Norman C
 Mihalko William G
 Minor Jolanta
 Monahan Dolores
 Nash Robert A
 Newson Sharay Marie
 Odonnell Kelly
 Omega Electric
 Peters Fred
 Petro Andrew
 Pfirrmann Linda G
 Pons Auto Service
 Popojas Christina M
 Posega Frank M
 Rainwater Jerry M Est
 Raising Horizons Quest
 Recover Sq Hill
 Regits Aileena, John
 Riley Diana
 River-Towne Constr
 Roach June A
 Rosario Gabriel R
 Russell Jordan
 Salman Salman F
 Smith Emily D
 Steigerwald Elsie
 Stojakovich Michael
 Sturm Stephon
 Susan Hurley
 Tipton Johanne
 West Anthony
 Whitaker Walter Est
 White Margaret R
 Wilson Nellie
 Wisniewski Brian
 Xin Shujun

15208

Abdelkader Abe
 Alexander Steven W
 Allen Jamar R
 Amaker Dorcas E
 Baker Barbara A
 Batailler Ramon
 Belloma Nick M
 Bernard Robert
 Besttonershop
 Billings John
 Bozic David M Est
 Brainbox Coffee Inc
 Bristol Robert
 Brooks Tyrone A
 Brown Lucretia
 Building Materials Re-Use
 Bulova Julia
 Burney Roslynn M
 Cade Cecelia
 Cal Bob J
 Calloway Latosha
 Carter Andrea
 Chandler Willie
 Chapman Tonya L
 Chemimage Corp
 Clemons Patrick A
 Coleman Elliott K, Ronald W
 Coleman Elliott K
 Cotton Cecelia C Est
 County of Allegheny E Regional
 Cox Charles
 Davis Emma, Cora
 Denko Timothy C
 Donohue Chris
 Dorsey Glenn E
 East End Notary
 Elder Maureen Rielly
 Estate of Theodore R Moss Jr
 Ford Lester
 Francisco Marcos
 Gales Michael L
 Genuine Brand Supplies
 German Sandra K
 Goleman Gail
 Haas Gretchen L

Harris Geraldine
 Harris Gwendolyn G
 Hays Howard R
 Hazlett Nancy S
 Healthy Start Inc
 Hicks Natasha
 Hill Chrysten J
 Hilliard Rita B
 Irwin M Fletcher Lp Etal
 John D Kemp Inc
 Kate Romane Productions
 Kaur Arshneil
 Kessler Benjamin
 Kirk Horace
 Kisailus Clement E
 Lawson Pauline, Oynett
 Layne Wilma E
 Liciaga Luis
 Lindsey Fiorelli
 Liu Ziqi
 Mccarthy Edward
 Mcknight Timothy B
 Mclure Mary Frances Est
 Mgm Psychological Assoc
 Mills Godfrey
 Minney Sarah
 Mishler Rodney
 Mitchell Richard D
 Moore Ronald C Est
 Moore Kevin C
 Morris Alanna
 Morris Jodie F
 Moss Theodore R
 Myers Betty Ann
 Myers Glenn F
 Myrinterparts
 Nixon Johnnie M
 Page Dorian D
 Parlan Horace Est
 Pater Karen, Bela
 Payne Marjorie A
 Pippens Brett A
 Pittsburgh Sterrett Pta
 Pittsburgh Student Achvmt Ctr
 Platt Timothy
 Pope Rachel
 Primary Care Health
 Ramsey Howard T
 Richardson Robert C, Lewis
 Robinson Jeannette D
 Robinson Ron
 Salaam B
 Sandidge Ahmed
 Schwab Charles
 Searles Ramona
 Siripong Arida
 Smith Kathryne K
 Sparrow Gracie A
 Stowers Oren
 Surplustoner
 Sweeney Leo D
 Szakach Michael
 Thorne Lamarr
 Tomblin Destiny E
 Trees Clifton Caldwell
 Tripp Christopher N
 Veit Walter Reinhard W
 Ward Merle
 Washington Irene
 Watkins Wise Erica
 White Estate of Malan
 Wilkie Laurie E
 Wilkins Katrina Marie
 Williams Allan H
 Williams Mary Ellen
 Wofford Leroy K Estate
 Wright Rollin M
 Young Allen E
 Zeltman Robert M, Geraldine M
 Zijia

15209

Anderson Katie Lyn A
 Baker Bradley
 Bonsmann Bernice C
 Bradley J Frank
 Brazen Anna Mae, Susan M
 Brazen Michelle, Donald
 Brennan Bradley J
 Bryner Eisenman Natalie
 Burton Glenn
 Clark Beverly Y
 Coleman Earl Estate
 Corfield Leona
 Coyne Mary E
 Creek Charles
 Cupka Daniel
 Dietrich Daniel
 Duffy Gilbert J
 Easton Louis
 Frank Stephanie L
 Friel Mary Jane

Fuhrman Anthony
 Gelia Media
 Grant Bar Inc
 Hager Alexis L
 Hargrove Daniel B
 Haugh Ruth C
 Henry Charles
 Hindle Patricia Ann
 Horne Dmd Dr Joseph R
 Houser Celine M
 Huerbin Susan M
 Jacobs James R II
 Jennifer M Caprino
 Knupfer Carl W, Ruth D
 Kyriazis John
 Magill Robert W
 Mansfield Vicky
 Minter Kevin M
 Mohan Amanda L
 Morgano William, Melissa
 Moritz Seth A
 Nedimyer Brooke N
 Nisa Shehrun
 Nowak Brenna M
 Open Floor LLC
 Pagliaro Sandra A, John W
 Parks Ryan
 Pearsall Reeva M
 Platzer Michael
 Price Kimberly L, Craig L
 Puakiz Calvin
 Repairs
 Robi Christine M
 Roeper Bernice H
 Rogers Charles E
 Rome Stephen D, Claudia
 Roofing Outlaw
 Ruffing Nancy
 Sanchez Tabon Diana D
 Schaefer Christopher J
 Schuler Paul R
 Sirlin Mary Ann
 Sistek Helen Est
 Sitterle Andrew
 Smith Taron
 Spack Christophe A, Breeann K
 Stotts Diane M
 Tabon Timothy Michael
 Tilley Mark B, Amy M
 Vetter Gayle M
 Voegele Shirley L Est
 Wessel Anne
 Wolf Dianna
 Wolf George A
 Worley Barbara H, Frank H

15210

Aec Physicians PLLC
 Aiello Christopher
 Alliance Re Holdings
 Anderson Iesha N
 Antanaitis Douglas
 Attenborough Margaret
 Aubrey Jeffrey A
 Baierl Subaru
 Baral Bhola
 Barsha Play Center
 Barsotti Matthew
 Bartkowiak Dennis W
 Barton Elijah
 Basnet Bimal
 Baumann Charles
 Beaman Emily
 Beard Cheryall R
 Benton Jasmein
 Berkich Mary
 Bey Clifford
 Boehm David Marshall
 Boyer Whitney
 Brocato Angela
 Brown Andre D
 Brunner Margaret M
 Burrell Maison Thomas
 Carleton James M
 Carson Jack W, Thomas
 Casne Jo
 Cassista Ethan L
 Cawley Nathaniel
 Cervone Cara Ashley
 Chiaravalloti Joseph
 Clark Saeed
 Clinical Psych of Ethnic Minorities
 Clinton Transport Christopher Jones
 Colteryahn Dairy Inc
 Connor Desd Carole O
 Cook William L, Esther M
 Cooper Shade
 D J LLC
 Dahal Bishnumaya
 Dang Hoang H
 Davis Darnell
 Donahue Joseph

Duncan Miller Gina L
 Eckles Cheryl A
 Englert Emilie M
 Fields Kevin
 Fitzpatrick Shanice M
 Fluker Willie J
 Foor Michael D
 Geiger Jay
 Giese Edward H Est
 Gill Danielle
 Graczyk Wallace J
 Gratton Edward
 Green Nicole R
 Grodes Jennifer R
 Grum Tracey
 Gugliuzza Jerome F, Donna M
 Hailsham Larry
 Harr Lynn E
 Hearcorp LLC
 Hogans Murray L
 Holmes Vera
 Hooven Daniel R
 Huffman Jennifer K
 Hunter Otha L
 Ivory Anna M
 Ivory Fred
 Jackson Linda N
 John Paul Napierkows Ki
 Johnson Georgia C
 Jones Daniel J
 Joshua T Hearne
 Kadales Jerry S
 Kerr Kenneth J
 Kolev Nikola
 Korpan Helen
 Lamfrom Chad
 Laney David
 Laslo John Scott, Janna L
 Laswad Ali
 Laswads Abdulghani
 Lawson M Gloria
 Leap Mary M
 Lemasters Kimberly
 Lillian Miller Estate
 Lippold Kevin
 Lloyd Daisy N
 Lowe Gilbert B
 Lucas Estate of Evelyn
 Lucier Brad
 Lutfi Kutaiba
 Lyda Chase
 Magisterial District Judge Richard
 Mahoney Donna
 Mallard Delivery Services
 Mamabearecleaningcrew
 Manning Sarah M
 Marchese Dale G
 Markewinski Frank
 Marshall Katherine
 Maskew Lily
 Mason Christopher
 Mauder Jeffrey
 Maxine Coppola
 Mccorvey Quentin
 Mcswiggen Daniel, Moewn
 Mchwirter Bonita
 Meta Mesh Wireless Comm
 Millennium Food Inc
 Mingus Justin
 Mlechick Calvin
 Mollo John F
 Mongar Satu
 Morgan Mable Est
 Murray Brenda
 Murray Kristie
 Mychak Adam
 Naab Helen V Est
 Naylor Mazine
 Nemmer John
 Neville Drew
 Niekkel Mildred G
 Pantelaras Damian
 Paopalo Jacob
 Pennsylvania Water Co
 Perry Jean C
 Pope Andre
 Price Jenea
 Punjack James
 Re Investor Professor
 Redfearn William
 Rehl Thomas A
 Roberts Gail F
 Robson Vivian A
 Rogers Kenny Lee
 Ruffin Jessica
 Rutkowski Shawna
 Rye Mary E
 Salinas Amalia Valencia
 Santella Nicole M
 Schaeffer G R
 Schlager Mary Jane, Jane
 Schmidt Frank S

Scott Cora L
Sellers Danell
Sheehan Nancy
Shelby Tiffany L
Simpson Phillip
Slater Esthela
Smith Darnell S
Smith Margaret R Est
Society of American Magicians
Spano Joseph L Jr
Speer Jamie
Stanley Richard
Steck Donna M
Storch Marichristine M
Stupka Richard
Talamo Estate of Marie
Tanner Michael D
Terrerri Adele
Tichi Joseph
Troutman Tony A
Truong Tham
Valero Gas Station
Vates Elizabeth R
Visznecki Kathleen M
Walker Robert
Walker Robert Estate
Waller Gaye M
Walls Keilan
Washington Sylvia
Weaver Dwayne
Wenrich Dawn E
Whitley Rontay L
Williams Florence, C E
Wilson Kaitlyn
Winck Shonda
Wolfe Jessica Z
Wolfe Mary L
Woodson Janet
Wright Promise
Ying Mart Inc
Young Marissa

15211

Anderson Brandon
Anderson Joan C
Barber Amelia K
Benninger Nicholas
Blake Olivia
Bland Darnell
Bogaski Corey
Bolha Mark A
Boyle Richard
Bronson John
Brown James B III
Brown Robert
Carter Steven
Chaves John R
Cooley Richard
Corr Winnie
Croce Robert J
Cross Scott M
Dagaro Travis
Danai Md Nosratollah
Davis Parthenia
Demars Michael
Dwulit L P
Emery Courtney J
Ennis Geraldine A
Ernzer Greg
Execucore Inc
Flora Jennifer L
Formica Ryan
Francis Lois
Fullerton Emily
Giles Kimberly N
Giunta Gloria F
Godec Jake R
Gonzalez Alexandria
Gramm Verna Mae
Hazuda Julia
Heeg Mary V
Herc LLC
Hogans Karl A
Hulbert Robert A
Jaramillo Nicholas Myles
Johns Richard A
Johnson Kristie
Jonathan E Chappel
Just In Transition
Kaminski Matthew
Keefe Donna
Kimmel Curtis M
Kooser Jack R
Kramer Mary
Kraus Veronica R, Shelby R
Kuklis Kenneth J
Lamon Jake
Latterner Amber M
Le Mont Hospitality
Lehocky Patrice L
Lin Karen Jeng
Lowe Joanna

M & Y Pittsburgh Rooms
Mader Joseph
Malecki John
Marcocelli Ruby J
Marie Christine Fontelo
Massaro Madeline
Mavrovich Margaret
Mocann Christopher J
Medaniel Patrick C
Meimanov Azamat
Michaels Timothy R
Miller Michael
Moore Margaret
Morgan Kyle
Moskal Kevin
Murphy Thomas R Jr
Naunchik Daniel S
Noah Catherine R
Osborne Sheila D
Rankin William B, Malcom
Reiland Jim
Rivera Jesse A
Rodack Kevin
Rogers Peggy Ellen
Rosenberg Matthew
Rosenthal Stephen
Royal Travel Agency
Russell Stephen A
Salzman Adler Janet E
Scaife Robin, Mark
Schnaubett Stephen B
Silcock James
Silvis Stephaniecarol
Sitar Laura K
Sites Kenneth
Smith Lashawn
Smyth Tyler W
Solanki Grishma B
Solano Roger
Somers Janeus C
Steinhauser Scott I
Turner Daniel M
Ward Michael P, Rachel A
Ward Philip B
Wehring Dorothy Est
Wells Fargo
White Harry W
White Timothy
Winning Smile Dentistry
Wuenstel Kaitlin L
Zais Terry
Zelch Dorothea V

15212

1200 Stayton LLC
1961 Thomas W Haas
2014 Mjf Declaration
2015 Cpf Lifetime Trust
A B Kraus Tw Phoebe Palmer
A Devereux Tuw Fb0 John Non
A G Portfolio Profession MD
A H England T/W Fbo Amy
A H England T/W Fbo Harold
A H England T/W Fbo Lance
A H England T/W Fbo Ryan
Acl Qn of Miss Pittsbrg
Affirm Cross River Bank R
Agwuocha Barnabas B
Alan J Blair Tuw Fbo W R Blair
Alcoa
Alcoa Commercial Windows
Alcoa Richmond
Allegheny Clinic
Allegheny General Hosp
Allegheny Health
Allegheny Specialty Practice Netw
Allekiski Medical Center
Allen Anthony
Allen Jordan L
Almore Kyarra
Alston Arthur H
Altman Rebecca
Anderson William L
Andrea Dyett Csst
Aniszewski Cathleen
Anna A Hicks Tw Fbo H C Hicks
Anna Callowayshirley Gst Ex
Aquent Partners
Atrias Restaurant Holdings
B B Nagle Jr Fb J Nagle Jr
B Nagle Jr Fb J Pulliam Jr
Baker Eleanor
Ball Irene
Ban James M
Barnett Demarcus X
Batzel David L
Beers Rachelle
Belknap Jessica M
Bell Bm Tuw Edith M Seep
Benmichael Olusola Idowu
Berger George B
Berridge Marion Insd Est
Bessie A Tryon Tuw fbo Edward
Betty Lee Hamp Fbo Fc
Bhimji Karishma
Black Stephen E
Blain Ida L
Bolar III Steven
Bolen Lyndsay A
Bond Vickie T Est
Boneski Walter
Brighton Heights Exxon
Broderick Lyndsey O
Brooks Marcus J
Brown Brandon
Brown Christine R, Beatrice B
Brown Leland C Jr
Brown Levesta V
Brown Rita
Brown Travis W
Bruhn Marcus
Bryan John W Est, Bryan John W
Bryant Jr Donald E
Buechele Edward
Burks Bruce L
Burns White LLC
Cah Acquisition Company 4 Inc
Cardiology Consultants of W Br
Carelink Home Care Services
Carolyn C Mclaughlin Fbo Ths
Carter Justin
Casey R P
Caseyrae Vizzini
Casket Corporate
Cassatt Trust 5-7-73
Castle James M
Cauley Lee O
Celik Beth
Chambers Harold F
Charles Karen J
Cheng Erdong
Childrens Museum of Pitts
Christian Home Health Care
Clara Beacham Tw fbo Hargleroad
Clearway Energy LLC
Clem Patricia
Clinton L Childs Jr Crut
Cobb Malik
Cohen Joyce E
Coker Jacklyn
Colfax Oncology
Conley Sean
Conley Valerie C
Conmold Inc George Ribnick
Conti Anthony
Corder Frederick J
Crew Deborah
Curtin Lindsey R
David Mccargo Tuw for David
Davies Robert E
Davis Mary J
Dawnco
Dean And Zoe Pappas Irr Edu
Decker Kelli L
Del Monte Corp
Della Jones
Delorenzo Jon
Desert Neurology Assoc
Diana Alfonse
Dickson Dejuan H
Div of Maternalfetal Medicine
Dlugonski Margaret A, Peter F
Dolan Michael
Donald L Hutchison Tw Fbo
Donor Advocate Program
Douglas Frederick K Sr
Drexler Edward A
Dugan Evelyn E
Dumrauf Anthony R
E W Mudge as Apptd—E Welliver
Eastern Virginia Adult Care
Eberz Jennifer
Edson Peck Tw Appt by Pauline
Eisenstein Sandra Kay
Elizabeth Judy Tw
Elkins Elizabeth T
Ellwood City Medical Center
Ellwood Medical Ctr Operations
Endowment Fund
Engelgau Thomas M, Janet K
Enzo Ventures LLC
Equitrans
Ergo Uplift
Eric H Federschmidt Irr
Estate of Doris J Schwartz
F Landenberger Fb Rebecca
F M Brettholle Fbo Sarah Non-Ex
Farrell Michael J
Fatima Diana
Fbo Mark Widdis Ira
Feller Robert L
Fessnell Mildred
Fetzer Michael
First Franklin Loan Services

First National Bank of Pa
First National Bank of Pennsy
Forsythe Joan Est , Forsythe Joan
Fountain Angela D
Frances C Hayward fbo David Irr
Frances Grabosky fbo James Irr
Fred Emhardt Tw fb Laura Mohney
Frederick Andrus Est
Galnowski Olga
Garrison Pittsburgh Opco
Gasowski Frank
Gd Widener fbo Reed Family
Genevieve Mccain Fb Jlm Jr
Gentile Josephine, Leonard
George Earle Jr Residuary
George W Elkins Jr Tw Fbo
George W Elkins Tw Fbo
Gilmore Robert L
Gladys R Monier fbo Ross
Glaser Benjamin K
Graham Imani
Grammer James
Greater Jackson Physician Group
Griffin Kyle
Grimm Richard
Grzybowski Joseph C
Gts Services LLC
Gulati Abhishek
Guthrie Janet G
Habets Peggy V, Yves P
Haines Tamika
Hakerich Enterprises Inc
Haley George
Hamilton G Strayer 2012 Irr
Hamilton Robert W
Hansford Rahshawn W
Harer Marjorie L
Harris Anneliese
Harris Justin
Harrison Dean
Harrison Pierce
Harry R Neilson for Albert
Hassingier Kevin
Hatcher Stemley Mamie L
Hauser Joshua
Hayes Ozelle
Hayes Wilbur F Est
Hays Kimberly
Hays Lisa Marie
Heck Medical Assoc
Helen Kilcoin Irr
Helen Ubinger Tw fb Ann Wilson
Hernandez Cruz Delmy Yanira
Hilbert Bryan W
Hill Henderson L
His Caring Arms Health Serv
Hlavsa Ryan
Hlth W P
Hluchan Pahl
Holloway Elizabeth
Holte Mark
Home Loan Services
Hoover Betty Lou
Hopper Brian
Hopper Lucille C
Horsley Talisa T
Horton Community Hospital
Howard Brigitte D
Hren Annette L
Hundley Howard
Hutchinson Tiara
Hutchinson Tiara V Est
Interpace Diagnostic Corp
Irr Robert E III
J and A Rossi Fbo Jeffrey
J E Brownell Sr T/W Fbo Lbt
J Huessener fb Lee Huessener
Jasko Mary Lou
Javadpour Sepideh
Jer Grndchldrns Tst Gst Exe
John R Gregg Tw Realty
Johnathan Edward White Snt
Johnson Fannie Mae, Makiah
Johnson Jerome
Johnson Wesley Est
Joseph E Kajut Tw
Joseph Klein Tua as Apptd
Jovanovich Mark
Julie Huessener Tw fbo Lee
Jvr Clarke fbo Devereux Clarke
K & J Bunnel fbo Meredith
Kasarda Estate of Edward
Kastle Gary
Keister Muriel F
Kelley Gwen a Cust
Kellys Beer Dist
Khen Lawrence
Kikuchi Lee
Kim David
Kirk Daniel
Kleysteuber Eugene
Knapp Virginia Est, Elizabeth M

Knauss Jeffrey R
Kreger Shane
Krimmel Barbara
Kroff Chemical Company
L Campbell for M K Campbell Irr
L Talone Tw fbo Dorothy
Lacy Andrew
Ladakos Nicholas
Lamb Brian M
Lamb Jeffrey
Laughner Bertha
Lee Sun Hee
Lee Tommy L
Leonard Mudge Tw Fb E Welliver
Lesko Michael R
Lewis Judith A
Li Jinghui
Liberty Tire Recycling LLC
Liberty Tire Services LLC
Lifewatch Svcs
Lincoln Eugene A
Lloyd Jonae
Lloyd Strophe Tw
Lopez Ricardo J
Lorey Cassandra L
Lorna S Nolt Tw Joseph Nolt
Lorraine Reiss Tw fbo Carol
Louchheim Jean
Louise Jones Irr
Lowe Kelli
Lowry Lakesha
Lp
Luisi Audrey Colle
Luisi Thomas J
M H Mcpherson T/W fbo Family
Maisch P
Marshall Robert
Martha Greene Lewis Clat
Martin Tariq
Mary J Lewis Irr
Mary M Wurts fbo Lee and Mmb
Mary Mccune Decd for Sarah L
Mb Robinson Irr Tsr Family
Mccusker Patricia
Mcdonald Mary E
Mcdonalds
Mcelhatten Lesley
Mclglory Watts Bey Cameron Nicholas
Mckechnie Concessions
Mclaughlin Diane
McNabb Hilda
Mehl Esther M
Melvin C Picking Tw
Mendonca Anthony J
Mercy Services of Health
Meyers Catharine L
Michael J Vaughan Irr
Miller Robin Rosemary
Miller Ruth A Est
Minnesota Revenue
Minton Kenneth W
Mjf 2011 The
Mohammadianroshan Yaser
Moore Nevin
Moran Michael A
Morency Regis
Morrissey Philip T
Moser Sarah
Moskal Brianna
Mr Take Out Bags
Mucha Gregory J
Munroe Benjamin M DO
Murchison Anna
Murphy Cecelia O
N Vaughan Tw fbo Children
Nall Daniel A
Nancy C Trainer Tw fb Mt Digmam
National City Bank
National Club Baseball Association
Natl Business Records
Navy Federal Masterc Ard F
Nelson Mary Est
Nesbit Rhonda
Newmark Knight Frank
Nick M J
Noll Jean S Est
North Roger H
North Valley Medical
Novak John A
Novak Lois R
O Eberly 1973 Fbo Carolyn
Oconnor Katherine E
P S Mudge as Appt—E Welliver
Palashoff Nicole
Parker Lynne
Parrendo Celeste
Patriquin Garry G
Paul Kossman fbo Crts Kossman
Pauls Valley General
Pecora Justin E
Peoples Natural Gas Co
Pgw Glass Works

Picquet Edna Est, Donald
Pitts Harding Lavonne
Pittsburg Glass Works LLC
Pittsburgh Angiography & Intrvntnl
Pittsburgh Coaches Corner
Pittsburgh Glass Works
Pitts—Harding Lavonne L
Pj Dick Inc
Plavchak John
Plotkin Shirley L
Pnc Bank
Pnc Bank International Attn Shari Heagy
Pnc Retirement Solutions
Pollard Jeremy
Pollinio Vince
Pyle Katie M
R Garlin Tuw fbo Thomas F Garlin
Rac Fbo Jennifer Crown 031101
Rac Robert John Crown 031101
Rakesh Sneha
Ralph J Schoettle 2 Tw
Randolph Jr Orlando
Real River N
Reams Bernadine M
Reboul Theo T
Residence Begonia Home Plus
Richard B Willis Tw fbo Martha
Richard Bradley M
Richardson Anna L Est
Ridgelawn Cemetary Co
Rigasco T Irr
Ritter Pamela
Rivers Casino
Rknc Investments
Robert E Wiker Tw Qtip
Robert J Butler MD
Robert W Hutchison DPM
Robinson Trent D
Rodriguez Elijah A
Roebuck Stanley
Rose Lynette
Roxanne Morse PhD
Roy Freeman for Richard Roy
Rp Simmons 2012 Fam Fb0
Rush Anna L
Rybar Philip G
Sarver Bernadette
Scaife Sm
Scales Celia A
Schacht Edward J
Schwartz Doris
Scoggins Terrue
Scott Raymont
Seethaler Helen M
Seiling Darlene D
Sendall Robert
Sentient Corporation
Sh Hagen Nonexempt Marital 1
Shapiro B for H Wishnevgt
Shipman Kathleen M
Sippel Ryan
Skarupa John
Skrocki Marianne E
Smith David
Smith Myra
Snyder Yvan
Social Media Information
Somye Fawaz
Stanley T Roebuck
Steel City Grease Traps Inc
Steele Thomas
Steiner Richard H
Stevenson Kevin Insd Est, son Kevin J
Stewart Natalie H
Stoddard Frederick R
Stoddard Jeremiah
Story Mary R
Strack Daniel Alan
Strauss Ione A
Strauss Ione A Est
Stuart Brown Jr Tw Family
Stull Elizabeth B
Supreme Health Care
Surman Richard
Susan H Hagen Est Sett 1
Sutton Alice L
Suzanne Pache fbo A Pache Jr
Suzanne Pache fbo L Veign
Synergy Claims Management
Synergy Sports and Medical Rehab
System One Holdings LLC
Szabo Miklos
T K Brown Gst Non—Ex/Cynthia
T Smith Bruce Gst Nonex
Taggart Haafiz K
Taylor J Niya
Thomas Parnell Irr Family
Thomas Phyllis
Thomas Shannon
Thompson Dominique
Tiffani A Fisher
Torres Waleska Est

Treehouse Rehabilitation Center
Trinity Medical Solutions
Tt Jr & Wt Hare fbo Kitty Irr
Tucker Amaya
Tucker Angelique K
Underwood Frederic C II
United Susquehanna Corp
Uzicanin Masa
V Lartz Tw Thomas Gst Expt
Vakil Mehul P
Van Newkirk Paul E
Vassallo Janet B
Vested Interst Contributions
Veteran on Fire
Vincent Vaccarello Tw Res
Vitanovitz Thomas C
Vitro Packaging LLC
W A Curtze Tw Meta Meacham
W Adamson 8 fbo Lee Talbot
W S Heron Tw fbo D C Heron
W S Robbins Tw fbo Mark
Wagner Mary
Walter S Heron fbo M Korff
Walters Luella
Walther Mercedes M Est
Walton M Henry Irr Marital
Wanner Michael William, Nathan James
Ward Ennis
Wc Robinson T/W fbo Mary R Goss
Weatherfordbrown Traci M
Weems David
Weidaw Michael L
Weinstock C
Weinstock D
Weiss Estate of Ruth I
Weiss George A
Welch Ralph
Wells Naomi L
Weng Steve
Wenner Jessica
Western Pennsylvania Hospital
White David M
Whitely Joan
Widener George D
Wiles Emilia
William C Bodine Irrev
William F Scherder Tw
Williams Earl Est, Earl J
Williams Jessica
Willis L Dean Tw Apptd fbo John
Willock John Char Rem
Wilson Brian
Wilson Group LLC Kw23
Wolf Arlene S
Wolfe Kenneth L Est
Wolfe Nichole L
Woloshen Lynn
Wood Benjamin
Wood Horatio C
Workhorse Holding Corp
Yana Charles F Ilt
Yokel Frank J
York Group Inc
Young Shavonda
Zatek Stacy
Zawadi Avis Dr
Zeak Mary Ellen
Zellman Eva M
Zielinski Estate of Clare

15213

1994

A Gardner MD Paul
Abundant Living Health and Well
Agh Correctional Health Svcs
Agras James
Ahn Christine
Ajala Charles
Alazemi Nouriyah M A H A
Alexandra Halberstadt
Alexandra Kreps MD and Asso
Alfassi Fatima Mohammad
Allen Reese
Alokby Hussein Basheer
Alshera Rashid R
Alshurai Saad R
Alyousef Adnan
American Homestay Serv
Ariel Precision Medicine
Arnhm Nely Inc
Ashish Sharma
Audg Holdings LLC
Babatunde Samuel
Bai Ruizhi
Baker Jesse A
Barrett James
Baweja Anubhav
Beh Min Yan
Benhai Mohammad A, Ahmad A
Blair Louis F
Blaze DMD Thomas J
Bobbett Cameron M

Bonanni Tracey L, Craig C
Bonaroti Marielle
Bordini Joshua J
Bouchat Buick Gmc
Bradigan Barnett Ryan
Brandon Barbara H
Bridgely LLC
Brugette Cheryl
Bullock Donald
Cahall Clement
Caplan Joseph S, Minnie W
Capone Robert
Carnegie Mellon University
Carter Peter
Castellani Matteo
Center For Emergency Med
Chang Harley
Chang Woohyeuk
Che Chunhui
Chen Han Tang
Chen Heyang
Chen William M
Chen Xiangzhu
Chen Xuemei
Chiba Daisukke
Chien Tingan Chang
Childrens Hospital of Pitts
Cho Hyunsang Brian
Cho Joonbeom
Cho Junghoon
Clark Arlie L
Clement Geoffrey
Cohen Marlene
Coleman Juanita
Colin Marcavage
Comay Deborah
Conger Joy D
Cook Zachary
Cressman Kelly
Dai Weiyi
Delgado Joan Campana
Deng An
Desantola Evan
Dhull Komal
Digital Site Systems
Ding Xueying
Dorazio Theresa
Dr Pierotti
Dushack Alec R
Dwyer Beulah Y
East Takiyah
Eberts Ana
Eckert Ryan S
Egglinger Edward
Emmanuelu Iwera
Endodontic Associates
Estate of Charles Guder
Eureka Financial Corp
Evanic Anthony
Everhart Edwin Keely
Expia Inc
Fang Ying
Ferons Bernadette
Findley
Fitzgerald Edward C
Fitzgerald Margaret C
Flores Mauricio
Fong Sang Edmund Shiming
Fong Sang Jordan Mitchell
Frankel Msw Debra R
Gale Jenna
Gangothri Gagan
Gannon Matthew
Gao Chuanhua
Gao Jinghong
Gao Ziru
Garrett Brianna
Gee Harold
Ghosh Swapnadip
Gideon Pointe Inc
Giles John Deceased
Gomez Michael R
Gong Xiao
Gong Yui
Goodman Paul S
Goodwin Caroline
Gottlieb Carole G
Graham Benjamin Willi
Grammer James
Gregory D Thorkelson MD
Gross Irwin
Grunblatt Sara
Guo Weiwei
Guo Yunjie
Gutierrez Carolina
Ha Seungmin
Hall Barry W
Han Qian
Handler Marlea A
Hannigan Lindsey
Hao Mingzhou
Harbison Claire

Hart DDS John
 Hasan Saman
 Hay Service and Installation
 He Huaijin
 He Yihui
 Hemophilia Center of Western
 Hendricks Dewayne
 Herabat Gunn
 Herdman Benjamin
 Higa Julianna
 Hijazi Amira
 Hillel Jewish Univ Center
 Hillel Jewish University
 Hobbs Odell
 Hodges Danielle N
 Holiday Robert K
 Hong Chae Rin
 Hong Jingyi
 Hooi Bryan
 Hornack Joseph
 Huang Bo
 Huang Hsiang Yi
 Huang Yi Anne
 Hubins Susan Jane
 Hui Chi
 Hwang Hwang Yiing
 Hyde Geraldine M
 Ilea Greater Pittsburgh
 Independence Court of Quakerto
 Inoue Naoya
 Interim Healthcare
 Irwin Briannon
 Islam Naveed M
 Jain Shrishti
 Jang Ye Kyung
 Jankowski Lucille
 Jia Lei
 Jiang Chen Frost Shuang
 Jiang Shuli
 Jiang Xin
 Jimmy Johns Sandwich Shop
 Jones Ruth A
 Jones Saadiq
 Joyner Robert
 Jrk Foods Ppg LLC
 Jun Qi
 Junda Bidanke Luo
 Junlakarn Siripha
 Kayani Aeyaz J
 Ke Albert
 Ke Bai Cian
 Ke Zian
 Kenney Cecil G
 Khetarpal Susheel
 Ki Yuki
 Kim Ho Joong
 Kim Justin Jungu
 King Shek &
 Kirk Dwayne
 Kong Fanyu
 Kong Fanyu
 Kong Lingpeng
 Kou Zhaohui
 Kumar Akshay
 Kwon Gubeum
 Lackey Robert
 Lancaster Matthew C
 Lando Shirley B
 Lane Gang Records
 Larossa Gabrielle
 Laundry Building Co
 Lawani Mariam Bramah
 Lawrence Virginia L
 Lay Lynn A
 Leonard Christopher
 Lewis Harriet S
 Li Aofei
 Li Boyang
 Li Guanrui
 Li Qinyu
 Li Qiran
 Li Timothy
 Li Xiamu
 Li Xiuying
 Li Yichen
 Li Yuyang
 Li Zhi
 Liang Che Yuan
 Liao Cong
 Lin Daniel
 Lin Dong Lein
 Ling Hwang Tsai
 Littlejohn Dawn
 Liu Jiachen
 Liu Quanfeng
 Liu Xingyu
 Liu Yu
 Liu Yuwei
 Loo Joel
 Loving Kindness Health
 Lu Dongyang
 Lu Xiaotong
 Lundy Kate
 Mac Neur Jane
 Magee-Womens Hospital
 Mamarij Salma Abdulaziz
 Manisha Fast Food
 Mao Chengcheng
 Margaret L Craft
 Marvin Kamin Estate
 Max Auto Real Estate
 Mccauley Dylan
 Mckinney Chalfont Apartments
 Mckinney Sherwood Tower
 Medical Center Clinic Ltd
 Melko Dennis
 Meltzer Allan H
 Meteff Michael Est
 Millennium Food Inc
 Millennium Foods Inc
 Miller Benjamin
 Miller DMD Van D
 Miller Olivia
 Mixtur Vianney
 Morgan Amy Bender
 Morgan Scarlet
 Moriarty Elliott P, Barbara H
 Morrell Judy M
 Morris Claire
 Murphy Yanique
 Naimi Khalifa Al
 Nakao Toshimasa, Yukako
 Nannuri Manu Reddy
 Nemoto Mayuko
 Ng Francis H
 Nidhi Kalra
 Nishi Nobuaki
 Novick Howard Alan DMD
 Oak Hill I Limited Partner
 P & W Foreign Car Serv
 P & W Motors
 P and W Motors
 Patel Alissa
 Patton Dolores H
 Pavlick Cecelia
 Pei Yang
 Perry Jason R
 Pfenning Andreas Robert
 Philip M Teplitz Irrevocable
 Philip Teplitz
 Pietrasik Joanna
 Pittsburgh Board of Education
 Pittsburgh Boe
 Pittsburgh Public Sch District
 Pittsburgh Public School Dist
 Place Aidan Jarrell
 Poloka George W
 Pradhan Suresh
 Qian Yani
 Qiao Zhuhan
 Qin Dingxin
 Qin Jinghuang
 Rabanser Stephan
 Race Kevin
 Raczka Eleanor
 Ramsey John C
 Rand Corporation
 Razouane Mohamed Ali
 Regional Health Services
 Riazzi Seyed
 Riccitelli Sarah
 Rizal Sobrato Ananya
 Roacanal Carlos M
 Rodef Shalom Congregation
 Rohit Shenoy
 Rosario Brian
 Rosenberg Samantha
 Rossi Randall D
 Roswell Tara
 Sagasta Alice
 Salman Hamdy
 Schenley Gardens Senior
 Schnarre Matthew
 School District of Pittsburgh
 Shadyside Upmc Presbyteri
 Shensa Jodi L
 Shimkyu Min M
 Silberman Estate of Freda
 Sim Jungham
 Simon Ann
 Singh Tarlok
 Small Wonders
 Smith Elaine W, Philip
 Smith Sylvia Est
 Smith Maurica
 Smith Terence
 Smolover Anita
 Software Engineering Inst
 Song Hyun
 Springer Cecile M
 Springer Eric E
 Springer Philip N Jr
 Stark Sidney
 Su Boye
 Su Hang
 Sullivan Regis
 Sun Hengyuan
 Sun Zhiqing
 Szajuk Caleb
 Takahashi Miki
 Tan Luo Y
 Tang Minke
 Tatsch Alice Marie
 Taylor Kevin B
 Tepco Inc
 Teplitz Paul Michael
 Tetley Duncan James Fraser
 Thakur Neha
 Thomson Lauren E
 Tian Jia
 Tong Teng
 Traini Umberto
 Tri Century Insurance Co
 Trout Hannah
 Ua 11-Apr-73 Alice Marie Tatsch
 Univ of Pitts Phys
 Univ of Pittsburgh Med Center
 Univ of Pittsburgh Physicians
 University of Pittsburgh Medical
 University of Pittsburgh of the
 University of Pittsburgh Physicians
 Upmc
 Upmc Clinical Lab Bldg
 Upmc Presbyteri
 Upp Pathology Physicians
 Ursaline Senior Services
 Uss Public Guardianship
 Veterans Canteen Services
 Vocelli Baum Blvd
 Waehwa Meet
 Walker Mary E
 Wang Jiaqi
 Wang Ke
 Wang Liying
 Wang Po W
 Wang Tian
 Wang Wenzhe
 Wang Xiaojie
 Wang Xin
 Wang Yanyan
 Wang Yinan
 Wang Yongxin
 Wang Zhimu
 Ward Brian Denis
 Wechsler Lawrence
 Wedemeyer Phillips P
 Weitong
 Wentling Conor
 West Thomas Jr Est
 Western Pa School for Blind
 Wiener Margarete
 Wilkins Tonqunia
 Williams Michael, Teireik
 Woodson Termain D
 Wostowsky Devyn P
 Wu Chenye
 Wu Xinran
 Wurst Connor
 Xiamu Li
 Xing Zijie
 Xu Gengwei
 Xu Jiayi
 Xu Jie
 Yan Lujia
 Yan Yingying
 Yang Wang
 Yang Yaoqing
 Yang Yunwei
 Yates Frances
 Yates Lauren
 Ye Claire
 Year After School Program
 Yoon Junwoong
 Yu Chuheng
 Yu Hairong
 Yu Haiyue
 Yu Xiaofeng
 Yue Zeyang
 Zamias Damian
 Zhang Jing
 Zhang Lingyue
 Zhang Xiaoyi
 Zhang Yubo
 Zhang Yue
 Zhao Sanqiang
 Zhao Yichao
 Zheng Xuan
 Zhong Jiongbiao
 Zhou Guanyu
 Zhou Qiaoling
 Zhou Yi
 Zhou Zhenyu
 Zhu Weimin
 Zytnick Financial Inc

15214

Airport Area Restoration
 Anytime Tan
 Ayala Josephine, Debbie A
 Bale Automation & Consulting
 Ball Nathan
 Bartolowits Frances K
 Beasley Vincent
 Bermudez Brandon M
 Bivins Jamale Lee
 Blasat Corbin R
 Bortz Shawn M
 Bova Theresa Eileen
 Brake Joshua
 Breeding George W
 Brehm-Sundberg Hannah O
 Bummer Thomas
 Burghart Sandra M Est
 Burrell Foster Inc
 Cabiness Charles
 Chavez Constanancio Lamas
 Crunkleton Theresa A
 Deming Gavin
 Duffy Patrick Cust For
 Ebasoma Ibrahim
 Ellis Walter W
 Estate of Ronald J Bindernagel
 Feith-Aland Erin
 Flekenstein John
 Foster Angela
 Foster Clifford J
 Gallagher Wendy
 Ganzak Anthony
 Garret Urban
 Gasowski Frank J Jr
 Glover Sara
 Good Walter
 Gray Mia
 Haley Maria
 Hall Myrtle L
 Harris Dennis
 Hatton Thomas
 Hayes Arnold C
 Hickman Britany
 Hogan Eric
 Hollinger Joanne Est
 Hopper George
 Jackson Thelma H
 Jurgensen Devon C
 Logue Cleaning Service Co
 Luhovey Justin
 Marshall Michelle R
 Mawazo Ciza
 Mayhew Dwight
 Mc Daniels Billie
 Meggett Aretha D
 Melichar Crig M
 Miller Estate of Hazel
 Moriarty Consultants Fms
 Moriel Ministries
 Ng Harry D
 Nguyen Thuy T
 Nicotero Anthony Est
 Oconnell Mary Jean
 Osman Mayange Shaban
 Over Mary
 Pallard Dorothea P Est
 Paulus Edgar
 Pennsylvania Housing Fin
 Phillips Alexander
 Power Marie Est
 Ralph Phylcia
 Raymond Townsendiii
 Riddle Samone
 Robinson Funeral Home
 Rogers Robert B
 Samson Nathaniel
 Samuel Robert
 Scheid Bernadette M
 Sheetz Debra
 Shust Cameron
 Siddo Valerie O
 Sineway Alyssa
 Sportspatrol
 Stadelman Sally A
 Steinacher Monica L
 Stewart Caelin E
 Stines Elizabeth M
 Taylor Dolores
 Taylor Toni
 Tr Ua 07-Mar-02 Mary Jean O'connell
 Trainer Robert E
 Volpe Carolina
 Wainwright Julia
 Walker Samuel
 Werth James Allen
 Williams Sarah Frances, Joseph
 Winters Estate of Jeanne
 Wojciechowski Helen
 Woods Norris E
 Woytek Jennifer M
 Wright Willie

Yarlagadda Karthik S

15215

Amorose Susan Marie
Beltranomez Casimiro
Bennett Kristoffer J
Benson Tyler
Bergamasco Peter F
Birk Catherine M
Blue Bruce
Book Cathrine L
Boscia Karl
Boyachek Jurny F
Buckwold Howard M
Burke Timothy R
Capozzi Loraine
Cascella Sam
Cavaliere Carmela
Champ Julie
Choi Kihwa
Cozza Concetta M
Cromie Marshall
Czak Frank W
Dailey Joyce
Demarco Myrtle
Denny Patrick B
Digregory Nicholas A, Lois J
Dillon J Stein
Dodd Michelle, Val
Dutkovic Timothy
Entwisle Kathryn P
Esspa Pa Partners Inc
Everingham Jared
Fantuku Shelley L
Fasttac Inc
Ferreira John G
Fletcher Robert
Flood Peter
Francesca Mc Tighe & William
Fred D Grove
Fridy Jp
Fu Ming Yu
Galda Greta J
Garcia Daniel
Gene Louise Mcquade Est
Gerstberger Krystal J
Gibbons Kimberly A
Gigler Jason
Gino Brothers Pizzeria
Goodwin Pamela
Haberman Ronald G
Haidze Drake
Harchick Theodore J, Richard P
Hoover Luke
Hune Marlee Anne
Hutchings Wilma
James White
John Kaufmann Estate
Johnson Melissa K
Juha Ernest J
K Bennett Enterprises
Kahle Christian S
Kawka Michael
Kim Ho Kyoung
Kris Bennett &
Kwon Jayoun
Labby Howard
Lagamba Steven
Lambert Candace J Est
Lastrappo Marie
Lee Eun Joo
Malter Doris J
Martin Patricia A
Matthew S Benefit Fund
Mc Ginley Amy C
Mccarthy Grace R Est
Murphy Gregory E
Ndu Joseph
Nguyen Jenny
O Brien Kevin
Parise Christine E
Peters Kaitlin V, Andrew M
Philips Maria C
Pittsburgh Chapter Ngpp
Potter Gerald L
Quadri Michael A
Rafael Terry
Ream Holly L
Reliance Trust Co
Riviere Nicholas S
Romano And Pontzer Ltd
Roxborough Memorial Hosp
Ruttenberg C Lance
Safeway Services LLC
Scibetta Andrew
Scichilone James A
Scott Wig
Selwood Peter J, Beverly J
Seneca Area Emer
Showcase Kitchen and Bath
Siegle Elmer G
Silkys Saloon Inc

Simpson Jacqueline P
Steelworkers Rockwell
Strictly Business Catering
Tehrani Depasquale Roya
Thompson Fredrick C III
Thyssenkrupp Safway Inc
Tri State Medical Equipment
Urologic Associates of West
Va Pittsburgh Health
Va Pittsburgh Healthcare System
Valenzuela Magali
Vernalis Mark
Vha Office of Comm Care
Vs 1401 Nsc Lp
Willsam Holding LLC
Wilson Carmen Y
Yohanna C Da
Zelem Peter
Zhang Jianan
Zimmer Connie
Zukerman Debra

15216

1 Cochran Infiniti of So
Aquilina Grace M
Arc Washington County
Audi Pittsburgh
Bailey Andrew
Bajoras Katherine
Baker Nancy L
Baldwin Susan
Banaszak Katharine
Barrett Maureen A
Barrett Thomas
Beck & Thomas Pc
Behrmann Jillian Marie
Bendel Andrea
Benigni Loretta A
Benigni Reno L
Bethany Lutheran Church
Bidolli Nicole
Biggs William A
Borough of Dormont
Bougher Sara C
Breckenridge Jeffrey
Brecker Michael J
Britton Erin
Brown Jennifer E
Carpenter Marie G, Alice G
Caspers Linda
Cedillo Domingo
Ciaccia Gene
Clark John K
Cohen Arthur
Connelly Joan
Contis Eleni I
Critchfield Arron K
David Eonta & Karen
Davis Donald M
Davis Dorothy M
Desarro Angela
Dixon Joann Walthe
Donahue Kelly C
Dormont Boro
Dougherty Barry B
Eisenhardt Joshua
Estate of Jennie B Hages
Estate of Thomas R Gallagher
Exp Relaty LLC
First National Bank
Flaherty Elizabeth
Flaherty Gopiballava
Flores Eliseo Rea
Flynn Bryan J
Fox Anthony
Friday & Cox LLC
Garcia Gonzalez Lidia
Gardner Charles W Est
Gardner Raye M
Gehring Donald R
George Lakesha
Gerster David a Cust for
Gibbons Collette
Girardot Christopher
Girl Scouts Western Pa
Gold Jason
Gonzalez Pineda Ana Isabel
Grab Alexandria
Grant Nancy J
Green Donald
Grise James V
Gu Yifan
Gunduz Eric
Hages Nicholas G
Heher John V
Helfrich Katherine E
Herrman David, Dave
Hoffman Joshua M
Holleran Marjorie L
Howcroft Melisa A
Hughes John C
Hurley Scott

Hysong Anna M
Imbrogo Christopher
Irwin Richard Jr
James J Ritman
Jeannine Brinkley
Jennifer Woolstrum
Johnston Steven M
Jones Matthew L
Josephson Lilli
Kaigler Zoe
Katz David J
Katz Rafael
Kennedy Eugene
Kerr Allyssa
Keystone Oaks SD
Kokowski Thomas J, Linda L
Kortz Thomas
Kowal Halyna
Kramer Joseph A
Kramer Patricia
Krivoshia Miles S
La Martina Michael A
Lambert Thomas J
Lapiana Cory
Laseter Summer Rose
Linhart Richard E Est
Liu Chunyan
LLC Adado Properties
Loeffert David M
Lohman Max D
Long James
Lorditch Brennan E
Love Samuel
Madden Sean
Mahoney Megan
Maina Robert Miano
Maloney Elizabeth A
Malovich Amanda G
Mann Jessica
Marini Steve
Mark Crowley
Marvel Katherine
Massery Myles
Matthews Barbara, Ken
May Jennifer L
Mccarthy Anna
Mccaskey Ann S
Mcdonough Coleman, Karen
Mcfoey Scott A
Mcguire Merlin J
Mcinerney Rosemary, Thomas L
Mclaughlin Jodi A
Mcluckie Luke P
Mcnamara Helen T
Mcquade Mitchell
Meckler Donald A
Miesky Gerald J
Mladenich Helen
Molinaro Joseph D
Morgan Susanne
Morrell Doris
Morris Kimberly
Murry Benjamin
Muto Maria
Nash Raphael
Nasoco LLC
Nationstar Mortgage
Nieder Catherine
Nissan of South Hill Cochran
Nodd Matthew
Noel Rebecca H
Och Alise P
Omer Al Attabi
Pahler Estate of Betty
Palashoff Mark
Pavlick Samuel J III
Pawlik John
Petrilli Matthew C
Petti Mary
Pgh T Ent
Pittsburgh Bbq Inc
Pleskovitch Maryjane
Precise Fit Professional
Proie IV Joseph W
Ramsey Jeff
Rea Juan J
Reese Ashley N
Remarkable Auto Works
Repasky Justin
Reynolds Emily
Rogers Theresa
Rosato Mark
Rrm Diversified Services
Rush Mary M
Russo Alexandra
Ryan Oconnell
Rydborg Mary J Est
Sacco Judith
Santa Kathleen M, Stephen F
Santello Stacey
Schmidt Heather L
Schrecongost Staci

Schweitzer Jack
Sevdik Tolga
Shape Training II
Shea Spencer J
Shields Drew
Smith Christine C
Smith Samantha
Smolarek Walter E
Soroka Tatyana
Sortman Stephen
South Hills Chiro
South Hills Dental Care
Spruill Monique
St Bernard Church C
St Bernard School
Stanford Denise
Stein Diane
Stonesifer Jared
Strickland Laura
Stultz Emily C
Subotsits Roz
Susan Goldberg
Tellers Paul J
Tepke Edward J, Ruth M
Thomasson Betty
Thompson Jennifer
Tinney Jodi
Triana Bellantoni
Turner Mia
Univ of Pitt Athletics
Van James R
Veglia Lisa
Vereb Daniel
Wagner Peter J Jr, Sarah C
Warren Earl F
Weidsend Mary
Wolowski Gregory
Young Elizabeth J
Yusufoglu Yasin
Zaborowski Jeffrey A
Zeitlman Morgan
Zhang Lying
Zoldak Carolyn

15217

7336 Whipple LLC
A G Edwards & Sons
Adak Souradip
Adams Eustacia
Adams Jeffrey Glenn
Adams Judith P
Agarwal Shubhankar
Alghandi Ali A
Alicandri Frances
Alderdice High Scho Taylor
Allen Latasha D
Amelia Schuyler
Ann Schwartz Estate
Aravena Ernesto
Asbury Real Estate
Associated Dental Specialists
Bagin Rose C
Bailey Rayven
Barker Thomas W
Barone William
Barron Kathleen
Beechwood Gardening
Bennett Howard M
Berkowitz Leah
Bernfeld Martin A
Bernstein Estate Bernard
Bertenthal Howard S
Birru Bisrat
Black Ruby Sports Group
Blanco Javier
Boevers Marisa
Braun Charles
Brookline Knights Football
Brown Colin T
Bruno Patricia
Burstin Julie P
Buuch Molor Penn
Calel Marvin
Camillus John
Canfield Patricia H
Carlini Bros Co
Case Pauline G
Charlson Murray T
Chatterjee Ishani
Chaudhari Kartik
Chen Siheng
Chen Zexi
Cheng Duanxian
Cherukumudi Aditya
Childrens Institute
Chinman Matthew J
Chou Caitlin Y
Christopher P Smith
Clauss Geoffrey
Cohen Herzal
Comay Joseph
Contraception Iq LLC

Cook Edward W
 Costa Guilherme
 Coyle Maureen
 Coyne Michael F
 Coyner Helen A
 Craig Cosette
 Creative Kosher Catering
 Cutlip John W
 D Trattner Co
 Dalwani Tarun
 Dasyam Navya
 Davis Shirley Salmon
 Davis Wendy
 Deitsch Joseph
 Denham Patrick
 Djabbarov Gary
 Doherty Conor
 Domadia Tanvi
 Elea Teal
 Eley Thomas
 Eligator Julian
 Elzomor Hesham
 Esper Mark
 Fagen William J
 Fang Zhichen
 Farber Reed M
 Farrell Meredith R
 Feigelstock Schneur
 Ferra Kevin
 Flenner Christopher Lee
 Forward Pathway LLC
 Fredrikson Matthew
 French Brian Michael
 French Levine L
 Friedman Joshua
 Frishman M Q
 Fryncko Kenneth J
 Gan Zhiping
 Gault David R
 Ge Haixia
 Gervet Theophile
 Ghaheri Hamid
 Girl Scouts Western Pennsy
 Giroux A
 Godfrey Susan S
 Goldring Lcsw Gwynn
 Goldstein DMD Howard
 Gong Jason X
 Goode Phyllis Moorman
 Gott Jennifer C
 Green Arnold S, Kathie R
 Green Jeffrey M
 Greenberg Mor Judith
 Gregg Green
 Greisman Baila M
 Guo Qiming
 Guo Xiaoyun
 Guo Ziqi
 Han Tian Tian
 Harbist Edward
 He Jiawei
 He Yan
 Hellman Estate of Rhea
 Herrington Kevin
 Herrmann Sara Anne
 Herrold Charles A
 Hoopes Matthew T
 Hou Disheng
 Hou Grace Wanying
 Huang Jing
 Huang Lloyd
 Huei Hong Siou
 Hurwitz Linda F
 Ira
 Ireland Linda
 Israel Hockey Foundation
 Jain Lakshika
 Jambor Zachary
 Jankowitz Brian
 Jeong Bongkeum
 Jia Limin
 Jiang Xin
 Johnson Simeon
 Jung Jaisang
 Katz Matthew
 Katzman Gary E
 Keiper Charlotte E
 Kern Edward Est
 Kim Jong Duk
 Klein Eugene
 Klein Joint Trust Utd
 Klima Rudy
 Kochanski Cindy
 Koget Derek
 Kucherenko Alexander
 Kulkarni Nitish
 Kunnur Kiran Suresh
 Lange James
 Langnas Michael
 Lattimer Danielle A
 Laube Clara R
 Lebow Morris
 Leibowitz Ellen P
 Lewis Catherine
 Li Jun
 Li Lisha
 Li Nanxian
 Li Xin
 Li Zhixiu
 Liang Yang
 Lin Jessica
 Liu Sandy S
 Liu Xujin
 Lnr Investments LLC
 Lo Wei Cheng
 Loevner Dianna
 Lokey Y B
 Lu Anyi
 Lu Xinyang
 Malgiredy Spoorthy
 Malloy Edward V
 Malysa Gregory
 Mandapati Malavika
 Mark Frisch
 Markovic Malvina
 Markovitz Marvin
 Marlene Matilda Stephen
 Marnin Fischbach MD
 Martino Jonathan P
 Mary Dwight
 Mason Matthew, Mary
 Mason Kathryn
 Masten Edwin
 Matuscak Matthew
 Matway Lora
 Mcbryde Lillie M, Nedom
 Mcintyre Connor T
 Messina Sharon
 Mignogna Thomas
 Min Wenbin
 Minalga Aaron E
 Mishina Svetlana
 Mongia Mihir
 Moore Andrew
 Moore William A
 Morgenstern Aaron D
 Morini Massimiliano
 Morris Alan
 Morris Ira S
 Morris Lawrence A
 Moy David
 Mycoff Walter V, Walter J
 Narcisi Samuel Estate
 New Life Beginnings
 New York Nails Salon
 Noe Doris J
 Nordlander Notkin Chloe
 Novikova Eleonora F
 Nydam Alexandra
 Offenbach Jack
 Ohav Shalom Perpetual Care
 Oler Christopher
 Oppenheimer Daniel
 Packer Raymond
 Paoce Elizabeth M
 Palumbo Francis D, Anna M
 Park Kibong
 Peng Binghui
 Perelman Emma
 Peskine Alexis
 Pezzelle Brandon
 Platt Amy
 Podnar Timothy N
 Posfay Clara
 Preis Annie
 Pressman Stacey K
 Pribble Hazel
 Pytka Lisa
 Qunying Zhang
 Ramstar Designs LLC
 Rao Shunyu
 Rawat Akanksha
 Rawls Aaron
 Re Peggy S
 Reed Terry
 Reisner Howard M
 Richter Jeffrey
 Rimidael Consulting LLC
 Rimidael Ventures LLC
 Robinson Christianna M
 Roelofson Kristin
 Rokke Kirsten Solveig
 Romanoski Kayla R, Adam W
 Romanowski Darren
 Rose Vicky M
 Rosenbaum Anne Carlson
 Rosenberg Jonathan
 Rosenfeld Yisroel
 Rosenthal Miss Ayla
 Ross Timothy
 Rozenberg Igor
 Ruffner Mary S
 Runnetel Robert G
 S Micah
 Sabharwal Sanah
 Sachdeva Anjali
 Sacks Ruth
 Saks Shanon
 Salmon Sharon
 Sambol Jerry
 Samuroff Simon
 Schildt Brian
 Schwarz Ilse
 Schwarz Matthew
 Semenenko Church of the Breth
 Serpone Guisepppe
 Shah Muhammad Ahmed
 Shan Wenyu
 Shen Liting
 Sheridan Chris
 Shi Yunfei
 Siegel Errol S, Ellen G
 Simon Lillian Est
 Slaymaker Sarah
 Smeltzer Matthew Ryan
 Song Yanru
 Song Yu
 Spears Penny
 Spruill James
 Stein David L
 Stevens Bryan A
 Stoneking Herbert A
 Stophel Rachel D
 Strahan John Jr
 Stupka Melissa
 Su Jiajian
 Sugar Free Coating
 Sullivan Frank G
 Sun Haoming
 Sun Weiyin
 Sutton Allison
 Suyutbekova Alda
 Swazuk Gloria J
 Taub Brocha, Shaish
 Taube Myron
 Thompson Ann E
 Three Rivers Pittsburgh 44
 Tian Xueye
 Tjards John A
 Tobias Callet
 Tolchin Ruth
 Transition Pittsburgh
 Tsts of Catholic Cemeteries
 Tuckfelt Joann
 Turo Anthony
 Upmc Community Medicine
 Vasisth Nithin
 Vasudeva Chitika
 Vucic Janice M
 Wang Chenxi
 Wang Pengying
 Wang Xinyu
 Washburn Newell R
 Wasserman Daniel E
 Watkins Cye
 Weinberg Rebecca
 Western Pennsylvania Home
 Whaley Maxx
 Whitacre Jay
 White Thomas C
 Whitney Mary Lou
 Wirth Emmie
 Wolf David A
 Wu Jiangwei
 Wu Kai
 Xiaoshuai Lu
 Xiaoyun Feng
 Xin Liang
 Xiu Qiaoyan
 Xiu Yi
 Yanagida Kaori
 Yang Ling Yu
 Yu Hsinan
 Zeppos Nicholas
 Zhang Guanglu
 Zhang Hao
 Zhang Liwei
 Zhang Yu
 Zhang Zitian
 Zhao Binxiang
 Zhao Chenchen
 Zhao Hongxiang
 Zhao Ziyang
 Zhu Ningyan
 Zhu Xinyan
 Zhu Yusen
 Zhu Zhaoxi
 Ziada Iyad Subhi
 Zlochower Isaac
15218
 Agarwal Elizabeth A
 Ballard Deenesha
 Banks Brittany
 Bechtol Edward R
 Bellman Estate of Leonard
 Blair Jane
 Blazina Barbara Est
 Borough of Swissvale
 Bram Pamela J
 Burgess Robert
 Butler Matthew E
 Carter Tyrone
 Casey William A
 Castner Helem M, Paul S
 Chaney Aaron
 Checchio Betty J
 Chen Meimei
 Chory Eamon S
 Claycomb Jr David A
 Coleman Alec J
 Conrad Jane
 Craig Josh A
 Crombey Robert G
 Dadajones Yasmin
 Destefano Richard
 Devereaux Terri
 Devine Florence J Est
 Dillon Drew
 Dyer Tiasha
 Easley Christine
 Eecj Real Estate Manage
 Edwards Carlena
 Emmanuel Family Practice
 Ervin Amadi
 Esper Elizabeth Est
 Estate of James Dunn
 Flaherty Ruby A
 Ford Maurice
 Foster Quenshay
 Franco John G
 Freeman Bethan
 Gilchrist Patrick J
 Gillen Elizabeth
 Goldbach Michael
 Grasha William D
 Gray Thomas
 Gresham Dionnia
 Griffin Rebecca
 Hammond Christina M
 Hanley Sheila
 He Estate of Lucy, Eric
 Hickey Contracting
 Hitson Barbara
 Houze Martin P
 Hughes Kevin B
 Johnson Raleigh
 Jonathan Auxier
 Jones Jennice
 Jones Lisa
 Jr Ronald E Gross
 Karas Gregory
 Kendelhardt John
 Keyes Aileen May
 Knox Gwendolyn
 Kol Defran Holmans Cleaners
 Labaze Dukens
 Lawson Veryl
 Legit Business Men
 Ley Ruth M
 Luccis Collision Center
 Martin Jean
 Mc Bride George
 Mcallister Simon Hiroto, Rumi
 Mccullough Rebecca
 Mcgeorge Terrance
 Mcgough Isibeal Eve
 Mclaughlin Jamie J
 Mclendon Timothy
 Mikulas Heather
 Miller Susan
 Morris Solomon D
 Murage Samson K
 Nackino Noelle
 Needles Evelyn J
 Niedermeier Anncarol S
 Ohair Rae Ellen
 Ostroske David M
 Pennington Emily
 Richardson Kambria
 Rivera Rene
 Ronald F Tardio Trust
 Ross Pettiford Mary E
 Russell Patrick
 Sallo Anthony
 Samodeenko Olga
 Sanson Felipe N
 Sc&C Inc
 Schaarsmith David
 Schapira Debra
 Sedmeyer Abigail
 Shirley A Tardio Trust
 Silan Elizabeth
 Silvasy Shareen R
 Stewart Anne
 Tardio Ronald F, Shirley A
 Tennyson Justin
 Tier Paula A

Tingatinga Capital
To the Family of Katherine Melnick
Tobey Allison Bj J
Truan William, Thomas
Tuite Jennifer E
Ua 10-Apr-97 Ronald F Tardio
Union Real Estate
Valko Michael F Jr
Walker Robert G
Willis Carl
Wilson Renee
Y Eric
Ye Penglin
York Conrad
Yuan Haisu
Zaim Farjad

15219

1981 Oil-Rite Company
3000 Contintal Drive Assoc
96 Millvale Associates
Aa Court Reporters
Action-Housing Inc
Al Yousef Sakinah
Alhweiriny Salah M
Alie-Cusson Fanny Alie
Allegheny Correction Hlth Serv
Allegheny County Chief Exec
Allen Marcus D
Almohaisin Abdulmohsin A
Alpern Schubert Pc
Amachi Pgh Volunteers O
Amp Fund Iii Lp
Ampco Pittsburgh Corp Deferred
And Hagelgans & Veronis
Andrew Erastus
Armstrong Charles Jr, David
Ash Harold
Attorneys
Audaine Kevin
Audia Dr Paolo
Banks Shirley A M
Barnhart Thomas
Bayer Medical Care Inc
Bayless William P Est
Bender Margare
Benjamin Romel
Bergstrom Paul M Est
Bethlehem Haven of Pittsburgh
Birtig Evelyn M III Irr Trst
Bny Mellon Disbursement
Bny Mellon Investment Serv
Bny Mellon N A
Boyd Stephen
Bradberry Eunice
Brice-Pickens Isaiah J
Broughton Associates
Buca Di Beppo
Buchanan Ingersoll and Rooney
Buckler Bebenek Eck
Cai Sheng
Campbell Tyrone
Carthorn William D
Ccp Large
Century Link
Certo Joseph
Chan Lei
Charlton Gerron
Choi Minkyu
Chong Christine
Citizens Bank
City of Pgh Public Works
City of Pittsburgh
City Treasurer Pittsburgh Pa
Clark Henry Fb J
Clemons Mamie
Clemons Whanda M
Co Newport Trsut
Cohen & Grigsby Pc
Coker James L, Rachel
Committee to Elect Bill Robinson
Conduent
Core Realty
Coulter Ellen L
Crawford Charles Edward
Crosby Sidney
Crumpton Staley F
Dabhi Komal
Darragh Meyer
Davis Exxie Lee Est
Davis Larry
Davis Mia
Db Root and Co
Delorme Patricia
Demi Management Inc
Diao Dingwei
Div Fam Allegheny
Donahue Breanna
Drake Adline
Dupree Darlene L
Duquesne Light Co
Dutta Sham

Ebony Advisory Trust Co
Edgar Snyder & Assoc
Elan Financial Services
Elizabeth Jessica
Ely William K
Equian LLC c o Edgar Snyder
Eric Mceaters
Estate of James R Scott
Estate of John A Sapp
Estate of Walter Wilhelm
Etal Shapira D
Fan Hanxu
Farley Sharon A
Farlsy Sharon
Fifth Third Bank
Firewicz Jan
First American Title Ins
Ford Annette L
Foust Karen I
Freeman Deontre Scott
Freeman Otis
Gaines Dolores S
Galbato Francesca P
George Joseph A Est
Germany Marvin
Gexpro Inc
Giedzinski Emily E
Glimcher Group
Godfrey Victor
Grant Street Group Inc
Greenhouse Real Estate
Gretchen A Mccabe Family
Guo Ruiming
Hacp-200
Hadzima Steven
Hall Estate of Russell A
Hamblin Elizabeth
Hambrick Sarah
Harris Cynthia
Harris Rosamae
Harvey Shanna Elisezim
Hawkins Anthony
Hazlip Daniel
Heard Marion Mncair
Henderson Delbert
Hicks Troy
Hill Community Dvlmt Corp
Hill District Federal Credit Union
Homestead Hardware Partners
Hopewell Roland B
Hornpyatt Henry
Houser Kenny F
Housing Authority Ofpittsburgh
Howell Ronald M
Hurt Ralph
Ibm Corporation
Ikram Muhammad Shoaib
Inactivebpu Investment Mgmt
Innovu LLC
Jackson Frances
Jacobs Kristopher
Jameson Pension Large Cap
Jazienkowska Helen
Jeffrey Ashley
Johnson Thomas E, Thomas
Johnson Frank
Johnson Ruth
Joshi Saurabh
Kada Franck
Kahn Erik E
Kalsom Marcus Hays
Kamough Samer F
Kas Mar Tr
Keeling Garrett
Kennametal Inc
Kerlin Amy
King Homer W
Kpp Management
Kuehn Alfred A
Kv Logistics
Laborers District Council of West
Landmark Linehaul LLC
Laskowski Ralph
Lateef Lannette D
Lee Jessie M, Arthur
Lee Judith L
Leibowitz Arthur
Leukemia & Lymphoma Society
Level 3 Communications
Levy Barbara
Lfp Assoc II Lp
Li Xiaoqi
Lockton Companies LLC
Lohff Emily E
Lomax Maurice
Lowe Home Centers LLC
Lutete Buya
Marcus Shapira Titus E, Bernard D
Markferding Kelly
Marshall Dennehey Warner Coleman
Maxim Healthcare Services
Mcclendon Charles

Mccree Otis Est
Mcgough W. Thomas
Mellon Bank Na
Mellon Trust of New England
Menni Jody H Est
Mercy Hospital of Pittsburgh
Meyer Darragh Buckler Bebenek
Michael E Kennedy Esq
Miller Karen L
Mohammed Nafea Ammar
Moore Rachel
Morneau Sobeco Ltd
Morris Tyrone K, Harriet
Morris David W
Morris Roberta
Morse Gantverg And Hodge
Mound View Healthcare Inc
Mpr Upmc Supply Chain Manage
N Bognar Separate Trust Fbo
National City Bank Drivers
National Multiple Sclerosis Society
Network Parking
Newport Trust Co
Oldynski Daniel
Omni William Penn
Onala
Orbital Engineering Inc
Otc National LLC
Oxford Development Co
Page Katie
Parker Hunter Inc
Pasteris Giovanni
Pc 2383 Stemmons Trail Owner
Peoples Kim
Pelton Ronald
Petro Michael P
Phcs
Pichoske Chadwick
Pinnix Michael
Pittsburgh Career Institute
Pittsburgh Reporting Serv
Pittsburgh Terminal Corp Foun
Pizza Care
Plan Upmc Health
Pmc Alcoa
Pnc Bank
Pnc Bank National Assoc
Poindexter Andrew A
Pratt Lloyd V
Premier Health Plan
Ragland Dru E Est
Rainey Michelle
Randleman T Est
Ripudaman Joshi
Ritchey Robert
Rogers and Rogers Pc
Rogers Willie C
Ronald Tripp and Kathryn Tripp
Ronda J Winnecour Chapter 13
Rosenbloom Carol
Rosiak Catherine Est
Ross Eduarda C
Roth Charles Estate
Roy Mohar
Rubio Lopez Virginia
Safeco Insurance
Saldias Soliz Gisela M
Scott Charnea
Searcy Mary
Seewald Mielnicki Petro
Shapira Dan, E
Shebs Waters Anna Kayleigh
Shebs Waters Law Offices
Simcik Kirk
Skelly Chris
Smallwood James
Smith Walter J
Snatchko James A Est
Snyder Scott
Stankus Leo
State of Colorado Mutual Fund
Steele Chyrel A
Stenger Charlene
Stone Global Initiative
Strategic Medical Management
Sweenie Yolanda N Est
Swift Leasing Co LLC
Taylor Ronald L Jr
The Estate of Richard Littlejohn
The Salvation Army of Western
Thomas Heather
Thompson Nathan H Est
Thornton Arlene
Thornton James J Est
Tian Changjin
Toland Sean
Tracy Mitchell
Treasurer City of Pittsburgh
Univ of Pittsburgh Medical Center
Upmc
Upmc Community Medicine
Upmc Health Plan

Upmc Health Plan Pa Mcaid
Upmc Health Plan—Refunds
Upmc Health Plan 600
Upmc Health Plan
Upmc Insurance
Upmc Medical Immunization
Upmc Pinnacle Lanecaster
Upmc Primary Care Oakmont
Upmc Supply Chain Management
Upmccorporate Headqtrsus Ste
Upshaw Benjamin
Us Marshall
Uy Kai Elisa
Van Horn Unknown
Vollmer Charles J Atty
Watson Wrenna L
Weiss Burkardt Kramer
Wesley Cent Ame Ch
West Virginia Family Health
Westinghouse Electric Co
Williams Bey L
Williams Dawayne C
Williams G R
Williams Loretta
Williams Steven
Williams Theresa
Williamson Donald L Est
Williamson Audrey Est
Wilmer Kenneth
Wilson Cliopatra E
Winnecour Ronda J
Witherspoon Estate of Thelma A
Wolowski Matthew B
Wpic Theiss Child Development
Xi Shuai
Xie Zhaoxin
Yates Missie R
Yofan Adam
Zimmer Kunz
Zmf Management LLC

15220

Abdushukurov Abdulla
Abel Paul
Adabala Sai Krishna
Aiken Nell R
Alarmax Distributors Inc
Allegheny Mountain Swimming
Andrew F Rodgers Insurance A
Andrew Lawson & Assoc
Antonelli Rudy
Asha
Athirath Bhara Rudravaram
Babu Prasanthi
Balan Devasundaram V
Bella Monte
Bellin Estate of Marie
Bernier Richard
Binaliev Rasul
Bones Elizabeth
Brandl Jake E
Bulgers James E Est
Carben Edward
Carnegie Library of Pittsburgh
Carper Daniel
Carter Victor A
Chang Alexander MD
Chawla Rahul
Coal Field Construction Co
Colonna Family Irr Tr
Concha Joseph Alan
Confluent Translation
Crowe Dolores
Davis Brandon
Davis Joann M
Demko John S
Devault Brendan
Dhh 71283 fbo S M V Hamilton
Ding Yiming
Dixon Cynthia L, Christie
Dommaraju Hari
Doyle Jodi Lynn
Dunbar Meghan, Scott
Dunlap Charles A
Dunn Thomas A
Eberle William E, Gloria
Ebony Concrete Asphalt & Exc
Edp of Pennsylvania
Edwards Yvonne
Estatico Ryan Michael
Eye Centers of Louisville
Farkas J M
Fifth Penn Restaurant Group
Freeman Richard Jr
Gangalakunta Shanti
Garcia Nunez Patrick J
Gateway Engineers
Gilfoyle Christina L, Brian W
Goud Asha
Graham Ruth
Grandinetti Robert
Great American Travel

Greyhound Aramingo Petro
Grove James
Gulakowski John A
Haenel Loyola T
Hamilton Nathaniel P
Harel David
Harris Masonry Inc
Herman Kelly
Hertz Claim Management
Hirsch Elizabeth M
Hopkins Barbara
Hovanece Bellora Nancy A
Hughes John C
Husain Alarfaj
Ibew 1919 Pension Pnc
Ictus Chamber Choir
Ivan Stamenov
Jacob Land Company Lp
Jadhav Manoj Y
Jeyapraka Rameshkrishnan
John E Tiano DDS
Johnson Diontae
Johnson Edward H
Justus Ferdinand
Kad Group Logistics
Kannan Hariharan
Kantamneni Venu Kumar
Kauer Chance
Kelley Silsupa O
Kemble Eric
Keystone Oaks School Dist
Kher Manasi
Kiray William
Kontul Philip
Kopas Pat
Kossman Development
Kulkarni Sunil V
Lakshminarayanan Raghuram
Levy Jonathan
Liberty Insurance Agency
Liebermand Carl Est
Littler Allison M, Jared W
Lius Healthy Spa
M Class Minig
Mach Mining LLC
Mahaffey Melinda J, Roger
Mallikarjunappa Deepika G
Mark Palmer Familydentistry
Markovitch Gerald
Maryan Mining LLC
Marzano Michael C
Mca (Managed Care of America)
Mca Administrators
Mccoy Maurice
Mekala Priyanka
Melachuri Prakash B
Mentey Jeswanth
Merscher Jacqueline
Mikell Chedcleaf
Miller Terry L Est
Minhas Pankajkumar B
Mitchell Sean
Molalalappalli Venkata R
Monteleone James D
Moore Erin E
Morneau Shepell—Refunds
Mountain View Hotel
Mower Mark P
Muck John Blair
Murugan Senthil K
Muthukumar Kumaran
Mutzig David P
Narayanaswamy Saravanan
Neela Arun K
Nester Susan C
Newbury Realty Group
Nguyen Khanh
Niwemugeni Adeline
Oakes Ronald L
Ohio Valley Anesthesia Servicesinc
Olson Mary Frances
One Anesthesia PLLC
Pa Iolta Trust Account Pc Law
Pa Liberty Financial Services
Pagonne Catelynn N
Palmer Family Dentistry
Pc Law Associates
Pcn
Pin Oak Partners Inc
Pintar Dorothy J
Policicchio Jerry John
Poliziani Mark J
Pollice Craig
Pontis Elizabeth
Popek Etta
Posner Henry
Preferred Primary Care Phy
Prescott Nolan
Professional Service Ind
Profets Sal Est
Provident Funding Assoc
Putti Joseph D

Pyros Andrew C
Rajendirakumar Sathishbabu
Ralph Phylicia C
Reticle Partners Growth
Reynolds John M, Mary, William
Richardson Alfred
Rishel William
Robinson Megan
Rohal Alexander
Romano Mary Ann, Robert
Roanok Kenneth M
R-T Specialty, LLC
S&M Energy Resources
Salzman Christine M
Seelamneni Satyakalyan C
Sentner Bernade
Settles David
Sg Mgmt Services LLC
Shah Payal
Sharmin Khadija
Shawgo Emily
Sheikh Wireless
Sherman Alexander
Sherman International Corp
Sherrell Tyler
Shirolkar Harsha
Shropshire Eli
Simmons Timothy C, Kayla M
Singh Ruchi
Smith Casey J
Smith Robert
Soldwedel Peter B
Sorbaras Shop N Save
Strasser Christine C
Subramanian Varadarajan
Supremacy LLC
Synch Psc Skip Processes
Szabo Andras
Thangaraj Jennifer
Thompson Albert
Three Rivers Dental Group
Tinnemeyer Frank
Top Job Inc
Topzco dba Alcove
Travis Sherry
Tylka Michael J
Uip Associates
Union Home Mortg
Urbash Helen
Virginia Blood Svcs
Vocelli Pizza Inc
Wagner Emily J
Walcutt Terry
Walls Henry M Est
Webster Willie
Wespeke Inc
Wexford Health Services
Wexford Health Sources
Whewell John
White Laura L
White Mary Louise
Wilke Associates
Williams Lydia A
Wyrostek Lauren
Zdf L P
Zigarella James
Zip C G
Zuparov Murad

15221

Acosta Hastina
Adams Maureasha
Allen Sanudria
Anderson Kaleeq
Apple Hill Apartments Aka
Arrington Dorian L
Baehr William Est
Bailey Floretta D
Bailey Melissa
Bain James A
Bair Linda M
Baker Ionie
Barnhart Charles Est
Barren Danyelle
Bayer Helen
Beaver Troy L
Bechtold Brian F
Bell Melissa
Benedict Alara
Berry Amy L
Bey Patricia Powell
Bianchi Teri D
Bizyayev Vlad
Blue Rashaad
Bobick Mildred
Bolden Maureen F
Bondarenka IV Charles R
Bowman Laura
Branch Jonathan L
Brandon Asia
Branson R Kenneth
Breazeale Bernice, Ed

Brisker D Michele
Brock Garnett C
Brown Chloe C
Brown Pamela S
Bruce Hazenstab S
Brunetti William F, Evelyn A
Brunetti William P, William P
Bryan Donald
Bumbrey Frank L
Bunyan Jean
Burgess William C
Burns Linda M
Bush Sierra
Butler Phillip
C M Eichenlaub Co
Caldwell Jerome
Campbell Robin D
Carmen Patrice
Carr Diane T
Carr Julia C
Carter Rickey E
Caruso David L
Cauley Lynn
Central Wharf Inc
Chappie Edward G
Charlie Nicole
Cheers
Chevallier Astrid
Citizens For Welch
Claudia Warner
Clausell Aaron
Collins Mark E
Collins Mary
Comelify Com
Community Forge LLC
Cooper Adrienne, Kevin
Costa Dennis
Craig Byron
Craig Fannie M
Crane Ferris W
Crouch Dorothy
Daniel Michael
Dawson Woodrow
Delledonne Jacqueline M
Diane M Cohen
Diggs Richard
Dixon Ernest
Doyle Robert A
Drzal Diane Lee
Dunscob Ronald
Durham Carroll Allen
Durham Indya V
Durick Daniel R, George, Mildred
Edwards Theresa O
Elizabetha Forrester
Emmert Alyce
Est of Mr Frank S Most
Estate of David Bodie
Estate of Edward Miller
Estate of Luther Butler
Estate of Thomas Doswell
Eversbusch Thomas C
Falk John W
Farris Quincy Jr
Ferrencia Cynthia
Ferrante Elizabeth
Fingerlow Delenn M
Ford Veronica W
Frankin Centre
Franklin Timothy
Frazier Charles K
Frazier Helen
Freedman Estate of Betty R
Gade Kristine E
Gallagher Robert C Est
Garcia Magdalena
Garner Tonja L
Gaydos George
George Matthew
Geraghty Ryan C
Ghee Deborah
Gholston Arthur L
Gilbert Joel
Gilliam E Christon, Ebert C
Glickman Nettie
Goldblum Jacqueline J
Graham-Brooks Jordan S
Graziano Jr James J
Green Sheila Poston M
Greenberg Jack K
Greene John H
Grew Jason
Grinberg Victor
Gromova Ksenia
Guest Home Estates Vi
Haley Victor
Hall Richard
Hammond Rayshawnda
Hattie Kennedy
Hayko Mary C
Heins Sara Elizabeth
Henderson Anthony

Hernandez Carol A
Hersch Bradley
Hikmat James W
Hilton Lounge
Holder Dana L
Hopkins William S
Hopper Haley
Houck Leroy L
Houstler Frances
Ideal Distributors
Ifill Shania
Jackson Andre S
Jackson Norman
Jacobs Sandie B
James D L
James William D
Jochum Sarah M
Johnson Chinitia
Johnson Laura M
Johnsonlawson Robert III
Jones Ambre R
Jones Arika E
Jones Donna R
Jones Francisco
Justiceworks Fl LLC
Keegan Janet
Keenan Joseph M
Kelly Mikey
Kenya Finn
Kerr Patrice
Kinter Alan J
Knox Robin L
Kweder Mary K
Lack Jennifer
Laley Bernice S
Levenson Bene of Mary S B
Lichka L W
Lillard Darryl N
Lingafelt Stefani A
Lococo Judith Jean
Lowden Patrick
Lucas Tay
Lundy Gregg
Macklin Landriff T
Magan Sharon J
Mandel Jordan M
Marian Plaza
Martino Rose
Massey Amber K
Matesevack Matthew D
Mc Donald Lawrence Sean
Mcclain Jerome
Mcclung Ja'nelle S
Mcconnaughey Paul
Mccray Willie Est
Mcdonough Mary L Est
Mcdonough Dennis P
Mcewen Gary
Mgarvey Margaret E
Mckeever Benjamin
Mcmamus Joyce
Memillan Marion E
Memonigal Robert
Menab Mattie L
Mermak John
Metro Family Practice
Meyer David C
Milestone Centers Inc
Miller Edward
Milligan Elizabeth
Mistick Lavene
Mitchell Indarah
Mitchell-Segers Daria L
Mitchell Vincent
Moffatt Sheila
Moore Richard A
Moore Sheena
Morgan Ira M
Moses Elisha
Moses Elizabeth
Moye Temica R
Multi Service Northern
Murray Nancy R
Nassuno Alcides Karla
Navarro Tiffany Loraine
Nightingale Awards
Noe Donald Est
Noschese Mary
Nova Dental East Suburban
Novarro Leonard G
Ns Landerman MD
Nuyanes Terri L
Pavlosky John B
Payne Lisa
Petty Nizere
Phillips Wilma
Pippens Alisa
Pittsburgh Division Flower
Polito Estate of Anthony
Pollard Curtis
Pope Denise
Powell Timothy B

Price David III
 Psychiatric Associates
 Redhawk Coffee
 Reed Darkia R
 Reed Dorothy
 Reynolds Julia B
 Richard M Dodado Plumb
 Richards Charles F
 Richardson Fred Estate
 Roberts Celine M
 Robinson Robert M
 Robinson Rochelle M
 Rose Harry C
 Rosenberry Glenda
 Ross Annette
 Rowsick Christopher
 Sacchetti Mark
 Schwartz Gretchen
 Scott Jean Mcj
 Scott Nerfertiti
 Segers Duane R
 Setterberg Janet L
 Sharpe Anne
 Sheets Donna
 Showers Ted
 Siderakis Helen E Est
 Simmons James
 Sirimongkol Orawan
 Skinner Rose
 Smeak Tara
 Smith Ashley
 Smith Eugene F
 Smith Gladys
 Smith Jada
 Smith James
 Smith Lloyd
 Smith Megan A
 Snyder Glenn David D
 St Clair Olivia
 Stachura Irene
 Steck Charles
 Steen Fritz
 Stein Shirley M
 Stinson Barbara
 Stokes Twana M
 Suber Karen
 Swanson Helen S
 Swartz Timothy
 Teixeira Antonio G
 Thiem Robert A
 Thomas Michael D, Sherry L
 Thompson George W Jr, Jean King
 Tilove David B
 Tobin James M
 Tovar Isaac Guzman
 Tracey David
 Troupe Joey
 Trowell Darnell
 Turner Robertina F
 Uhc Community Family Plan
 Uhc Community Plan Unison
 Uhc Meaid
 Unice Jordan P
 Village At Pennwood
 Waldman June D
 Ware Herbert
 Watkins Daniel J
 Weddington Sarah Marie
 Werbin Marcella
 West William
 Whitaker Anna L
 White Justus K
 Wiles Taronda R
 Wilkenfeld Daniel A
 Williams Kimberly R
 Williams Mandi A
 Williamson Carol
 Williamson Marcellina
 Wilson Barbara
 Wilson Clifford
 Wright Rhea
 Yarbough Noranne
 Zilko Randy C

15222
 Bergstrom Henry A
 Eqt Corporation
 Allegheny Health
 2010 Trust for Family of Mhc
 533 Serena Group
 A&R Solutions
 Abrahamson Kale
 Ac Uaw Retiree Trust
 Acet Sterling A III
 Adagio Health Inc
 Adelkoff Steven J
 Aesynt Incorporated
 Akanbi Amove
 Alex C Walker Charitable
 Allegheny College Harris
 Allegheny Technologies
 Americans Against Socialism

Anastas Michael M
 Andrew I Simm
 Animal Friends Inc
 Aon Risk Services Central
 Argo Ai LLC
 Armstrong Phyllis M, David J
 Arturo Ocampo Aponte
 Avizent
 Bates William E
 Bc Out of Area Mngd Care
 Bc Wstrn Pa 363
 Beauvais Frank A
 Benefits dba Hdh Group Gateway
 Benson Maurice
 Bhadrish A
 Biancheria & Maliver Pc
 Blue Belt Technologies
 Blue Cross 363
 Bly Mcgehee
 Bodymedia Inc
 Boilermakers Lodge No. 154
 Bombardier Mass Transit Corp
 Bonati Nancy
 Bpu Investment Maning
 Branch Nancy P
 Branch Robert
 Brose Loretta C
 Bruce Kenney Irrev Trust
 Bruno Judy
 Burch Draion
 Burke Patricia G
 Burns White LLC
 Busatto Charles
 Bushman Samantha
 Butler Works
 Byrne James J
 C Melvin Bernhard Living
 Cai Qiong
 Campbell George J
 Campbell Sheila C
 Cannell Margaret A
 Capital Planners Inc
 Capital Recovery
 Caplan Paul S
 Carapellotti Nicolette
 Carmeuse Lime Inc
 Castor Americas Inc
 Cf & I Retirees Veba
 Charles Price Marital Tr
 Chaska Partners Lp
 Chemical Bank
 Chimile Robin
 Cindrich Mary
 Cj Williston Holdings
 Colorado Imaging Asso
 Commercial Insurance
 Community Care Behavioral
 Community Design Center
 Congo Viona L
 Const Labrs Lo Un 1058
 Cope Audrey
 Coury Financial Group Lp
 Cowden Associates
 Cozza Bartel
 Credit Union Iron Workers
 Creed Toya Cunningham
 Crusan Ryan
 Csm Advisors LLC
 Cvs Pharmacy
 Daquaria Creighton and Pnc
 Davis Craig T
 Davis Shannon
 Dba Butler Recreation
 Dealer Venom
 Del Sole Cavanaugh Stroyd
 Deluzio Mark V
 Dibella Geer Mcallister & Best
 Direct Energy
 Direct Purchasing Solutions
 Dobson Aaron
 Dollar Bank Federal Savings
 Dominion Energy Kewaunee
 Dominion Nuclear Connecticut
 Electronics for Imaging Inc
 Elite Transit Solutions
 Emporio Pine LLC
 Endana Oak Drive LLC
 Engility Corporation
 Entzion Karyn
 Eqt Midstream Partners Lp
 Eqt Production Company
 Estate of Claire K Geraghty
 Estate of Viorica Reynolds
 Ethan Sawyer
 Excel4apps Inc
 Family Life Fund
 Fdi
 Ferra Kevin
 First County Bank
 Fisher Gordon
 Flagstar Bank Fsb
 Flaherty & Ohara Pc

Florence Gail R
 Freedom Blue
 Freyer Abhishek, Joanna
 Gai Consultants Inc
 Gallegly Dolores
 Gandziarski Carley
 Gateway Benefits dba Hdh
 Gateway Financial Group
 Gaucho
 Gease Monique S
 Gem Group
 Gemgroup
 General Nutrition Corp
 Giac
 Giovanni
 Gnc
 Gnc Kk6753
 Gnc Value Plan Cdh
 Goss Taylor
 Grammy Trust Cu Irr
 Guo Kai
 Guzik Randall
 Haden Joseph W
 Haga Lindsey M
 Hai Jun Mu
 Han Chanhee
 Harrington Melanie L
 Hdh Group Inc
 He Lixuan
 Headrick Bryan G
 Hefren Tillotson Inc
 Heinz H J II Family Trust
 Heinz Na
 Heslin Daniel P
 Highmark
 Highmark Bcbs
 Highmark Blue Cross Blue Shield
 Highmark Blue Shield
 Highmark Casualty Ins Co
 Highmark Health Options
 Highmark Inc
 Highmark Senior Health Co
 Hillard Terry B
 Hilton Hotel Pittsburgh
 Hj Heinz Co
 Hm Casualty
 Hm Casualty Ins
 Honkus 1999
 Hosea David
 Houston Harbaugh
 Hra Racw R
 Huber Joshua
 Industrious
 Iron Workers
 Iwanyshyn Roman
 J Drumm Irrev Trust
 J Kress Assoc Forbes 2000
 Jadda Amal
 Joerg Schmitt
 Johnson Michael D
 Johnson William
 July Products
 K&L Gates Llp
 Kabrich Ethyle Est
 Kai Go
 Kanai Taro
 Kersh Lillian G
 Ketchum Inc
 Keystone Hmo
 Khalif Adnan
 Kim Young
 King Paul
 Kraft Heinz Foods Co
 Kulovits Andreas
 Kyle Jonathan
 L H Stover Stover Properties
 Labor And Ind Office of Voca
 Lapczyk Malgorzata M
 Law Ofc of Edward L Kochuba
 Lawrence Samuel L
 Leighton Joseph C
 Lenz William
 Levine Matthew
 Liberty Tire Recycling
 Limbach Holdings Inc
 Lincoln Eastern Mgt Corp
 Lindenberger Patrick L Est
 Liotta David
 Litchfield Cavo Iolta Account
 Lmp Management Co
 Local 47 Pension
 London 58 Limited
 Lukic Charles M
 Luma Institute LLC
 Luma_Institute_LLC
 Luttner Jillian
 M J Brunner Inc
 Malloy Todd A
 Malney Audrai Est
 Mao Rong
 Mars Animal Depot
 Marsh Usa Inc

Martinez Juan
 Mary V Fahy Trust
 Matthews John J
 Mazzie Elizabeth E
 Mcaffery Interests Inc
 Mcgargo William G
 McCormick Erin C
 Mercer Scott
 Mid Atlantic Trust Company
 Midatlantic Trust Company
 Midland National
 Millar James W
 Minute Mary Est
 Mitchell Snider
 Molinaro Ristorante
 Moore Krystal
 Moore Peter
 Moorhead Federal Bldg
 Morant Deandra T
 Morris James H
 Moses Paul E Est
 Mutell William
 National Association
 Newmark Grubb Knight Frank
 Newport Trust Company
 Nicholas Yannacci Rabner
 Nicosia Gregory
 Obrenauer Somer
 Obrien Morgan K
 Odell Meredith, John
 Oglebay Norton Company
 Oil & Gas Esa Coalition Hep
 Olkewicz Kimberly, Stephen
 On Inc Hefren Tillots
 Pa Culinary Inst Main
 Pandiyan Barath
 Parker Catalina
 Patronmanager LLC
 Pen Nich App Mc
 Penn Cove Group Capital
 Perkins Eastman Inc
 Peters Jenny S
 Pitt Ohio Express
 Pittsburgh National Bank
 Pittsburgh Chinese Cultural
 Pittsburgh Clo Academy
 Pittsburgh Tr for Cultural Resources
 Pittsburgh Trust for Cultural
 Pittsburgh Water and Sewer
 Planned Parenthood Johnstown
 Plumber/Pipefitter Local 354
 Plumbers and Pipefitters Local 354
 Plung Donald
 Pnc Bank National Association
 Pnc Bk Na
 Pnc Financial
 Pnc Insurance Services LLC
 Pnc Retirement Solutions
 Point Park University
 Ppg Industries Inc
 Ppo Blue
 Proctor Charles Allen
 Pwsa
 Quentin N Burdick Comp
 Radiologists North Broward
 Recovery Capital
 Reed Smith Llp
 Regear Sciences
 Rhfw Srf
 River Vue Apartments
 Rmc Sanitation Inc
 Roadrunner Recycling
 Robert O Lampl Law
 Rockwell Willard
 Roenigk Monica C
 Rtc Family Trust Co Djspe
 Sargent Electric Co Dip
 Scott & Meyer Urkovich
 Security Blue Referred
 Self Helen M
 Sharma 2007 Descendants
 Showclix Inc
 Signature Financial LLC
 Simmons Christian
 Simon Dominik
 Skye Chiropractic at Bardstown
 Smith Mary
 Standard Life Associates
 Stella Jones Corporation
 Stephen J Del Sole
 Stonehaven Energy Mgmt
 Suarez Karina
 Sullivan Anne
 Sullivan Lori
 Swif
 Technologies Blue Belt
 The Smith Apossos Law Firm
 Thorsen Jens
 Three Rivers Commercial Adv
 Tnc Bank
 Tonkin Michael J
 Treloar Helen L Est

Trustee of Gerard E Fegan MD
Two Gateway Center
U S Cargo & and Curier Serv
Uriah James
Us Army Corps of Engineers
Usace Pittsburgh
Vargo Catrina
Virginia Humphries Real Est
Virginia Patterson Pfile Trust
Voluntary Employees Ben
Wade Robert J
Walker Barrett P, Thomas U
Wang Hongli
Washington State Bank
Water Building
Water Pittsburgh Authority
Weber Joshua Thomas
Weiner Jay
Weiner Michael B
Weizenbaum Norman
West Penn Ob Gyn
West Virginia Family Health
Westfield Insurance
Where Eagles Dare
White Motor Co Uaw Retiree
Williams Alfredos
Williams Juanita
Willis of Pennsylvania Inc
Winfar Foods
Woiner Rita M Cust For
Wv Community Builders
York Insurance Services
Yuzu Kitchen Inc
Zuberbuhler James R

15223

Bray Thomas G
Butkovic Mary
Calvin Thomas
Carroll Dyann E Est
Carstar Direct Repair Coll
Casper Insurance Agency
Coen Patrick
Cooper Ilse
Dlutowski John
Duggan Damian M
Dukovic Julie
Ellisen Chandler E
Engbarth Charles
Estate of Carlo a Cervi Louis
Fisher Patricia H
Heller Adrian M
Hoffman Mark
Ireland Andrew
Jp Nagy LLC
Kallas Joshua
Knepp Melanie L
Kusar Carl
Levy Mary
Nelser Amanda J
Nyzc Bonnie
Overhead Door Co of Grtr
Parker Sean
Patton Robert, Ashley
Plawski Jason
Polk Steven A, Ann C
Przywitowski Antoi Est
Roman Taylor
Sherman Tyrone
Sigecan Laurence
Skirtich Carol A
Snowden Jacob
Spinella Marlene
States Gary L
Stiegler Frank J
Stump Damon
The New Monroeville Dodge
Triumph Sales
Tsk Enterprises LLC
Vareha Cynthia A
Zeh Ruth W Est

15224

213 Inv LLC
Adamson Collette
Alib Abdulhafed
Almukallani Esam
Bannan Jennifer C
Barry Colleen
Bertoni Estate of Meraldo
Birch Shirley A
Bollman Tyler
Cain Bruce
Campbell Darren J
Children S Hospital of Pitts
Childrens Hospital Dental
Chung Cindy K
Ciotola Martha E
Coady Aaron
Colligan Jessica
Collinge Cassandra
Courtyard Pittsburgh Shadyside

Cristobal Jennifer M
Drobot Clare
Dzatkan Mark
Edwards Briana
Estate of Alberta Williams
Estate of Charles T Barton
Estate of Joseph Annesky
Fantone Elizabeth
Feldman Herman
Fenn Gordon
Fignar John
Fiorillo Benard S
Fitzpatrick Betsy A
Gerstbrein Joseph M
Giles Leila M
Gnazzo Jacquelyn
Grace Jared A
Greater Pgh Cardioloy
Green Spaces Management
Greene Steven
Guernica Rosana
Henry Jenelle S, Brent S
Hoffman Adam J
Hughes Estate of Edwina
Jackson Alan
James Anavatan
Jeffcoat Sara
Jones Faye R
K Bennett Enterprises
Kefal Gabriel H, Amanda C
Kgtg LLC
Klein Dustin D
Lee Hyo Kyung
Lin Xiangyu
Lipton Zachary
Martinez Amber
Matteo Tyler
Matuschek Damian
Mcburney Seth M
Medowel Jeffrey Allen
Mckean Corp
Metosky Aaron
Miller Arlene J
Mohan Sarath
Morgan F Flaherty M D
Morrow Park City Apts
Newstrom Jessica
Nickles Cynthia
On the Money Management
Ou Betty
Palyo Mary M
Payne Robin
Pec Contracting Engineers
Phs Bloomfield Drug
Pittsburgh Cardiac Electroph
Pittsburgh Eye Associates
Politano Mirclua, Guy F
Pop Stop The
Randall Honor E
Ratkovich Gary
Reese Sheldon
Reeves Jodi
Rickey Marcy M
Robinson John
Rockwell Hal
Rogers Charles
Rucker Dane R
Scruggs Donnie L
Shaffer Helen
Shalonas Megan
Shaw Jeffrey A
Sippel Ann
Sivi Norman
Soodalter Jane A
Soriano Omar
St Clair Sylvia C
Starver Shirley A
Stehle Marie
Stephens Benny E
Tabbuso Agostino
Tadom Gary
The Bob Bernard Agency
The Estate of John & Stacie L Caiaccia
Thompson Shervon
Traficante John
Turnbull Elizabeth R
U Agr Dat 4 7 58 Made by Irving Feldman
Ua 04 07 58 Lena Irving & Herman
United General
Vachon Judith
Vargo Katherine
Vikraman Soumya
Western Pa Directors Group
Western Pa Hospital
Western Pennsylvania Hospital
Williams Teaira C
Williamsport Pathology Associates
Wright Family Trust Dtd
Zackery Breanne
Ziegler Rennajha R Thompson
Zomorrodian Reza R

15225

Faust Dale
Faust Kim
Fetsko Helen V Est
Gold Patricia L
Habedank Mark A, Lisa M
Herbert Luke
Jackson Construction
Mathews Lubricants
Medspeed LLC
Sovereign Services
Tesla
Tuszynski Raymond
Young Keith M

15226

Adam Johnson Agency
Alvarenga Danis Enrique
Aviles Carlos
Battle Danai L
Baughman Matthew
Beasley Ricardo
Benjamin J L
Bennett Kara
Blanchard Louise V
Boris Yvonne
Brookline Minimart Inc
Byers Kathryn
Byryder Jd
Castriota Chevrolet Inc
Cataldo Victor J
Centerline Collision
Chen Kai
Cloherty Ronald
Clott Lynsie P
Co Go 1808
Cobb Oscar B
Coen Lalanna M
Comfort Richard
Crowley Charles W
Decker Elizabeth, Jared
Delvecchio Anthony E
Dixon Raymond
Donati Jonathan
Dremsek Arielle
Dunigan Elizabeth
Elizabeth K Hayes
Estelle Stephanie
Ferguson Drew
French Gary M
Funaro Frank
Geary Mary J
Ghoneimy Ahmed A
Goldstein Burton H
Grace Cynthia
Gustave Gh Rieck Separate
Gxuluwe Thembisile E
Hynds Francis C
Jackson George
Jarjour Nadia
Jewell Lucas Katlin A
Johnson Baldwin, Brenda
Johnson Alan Lee
Johnson Brenda
Johnson Christopher M
Johnson Mark
Jones Nancy
Joyce Charlotte S, John F
Kaercher Michael
Kalman Ivan
Kawada Kensi
Keay Joseph D Est
Keen Malcolm Est
King Bernice
Kish David
Kuhn Judith A
Kumashiro Ryunosuke
Laing Justin
Lamb Mary F
Lavy Alexandra
Leino Klas
Licud Barbara C
Lucas Lauren
Mancuso Roseann
Mansfield Vicky
Martin Shobha
Mathews in House Account
Mawad Jawad S, Jennie
Mc Gowan James B
Mcgann & Chester LLC
Mcinerney Rebecca M
Mckay Zachary
Mcwhirter Celeste M
Momoh Francis
Murano David
Nakahara Chieko
Nalli Jacqueline
Naous Zeina
Nexus Brokerage
Nexus Real Estate
Nicholas Wroniak
O Kain Ed

Okayasu Takako
Palivoda Robert J
Pan Delfina M
Parker Margaret L
Positive Recovery Solutions
Progar Jaymes
Re Angela F
Reich Dolores A
Reidy Anna Mae, James G
Rhinehart Kady Lee
Richards Carolyn B
Richins Ryan
Rimer Curtis B
Rosato Francesco
Rossi Robert S
Salim Ibrahim
Satzger Caitlin Marie
Saunders Donna
Schack Arthur J Jr
Scheib Catherine O, Raymond L
Schnorr Wade E
Simpson Leon
Smith Justin
Smith Lavern
South Hills Car Store
Spenser Louis
Sroka Estate of Paul
Staude F W III
Steele Virginia J
Stewart Timothy
Stover L H
Sunoco Gas Station
Synowiec Robert P, Leah K
Takahaski Osahiro
Tambellini Lillian A
Taylor Carrie E
Thomas Alfred T IV
Toffolo Lisa
Torbich Diane L
Trant Kevin
Trejo Javin
Tresky Nicoline
Vachino Fay M
Vanandel Deborah
Ward Gregory H
Wesley Robert Jr
Wotherspoon Thomas
Zarska Tina

15227

Abdulla Zeryan
Ali Ahmed
Alston-Gray Onree Robert
Aulicino Clara V
Baldassari Andria N
Basic Fahira
Bauman Edward
Bechtol Edward R Est
Bele Donald P
Bendig Robert
Berwick Evelyn S
Borough of Brentwood
Boyer Jacob
Brocato Amelia Ann
Brocato Olivia M
Burger Daniel J
Bzura Carol J
Chamlagai Madhav
Chonko Daniel
Cornell Andrew
Cravens Carey
Cross Kelly, John
Damer Edward M
Davis Miranda
Dhan Rai
Didion James
Dolgos Catherine
Drane Dylan B
Dryer Bernice A Est
Duffy Joseph J
Duffy Margaret L, Patricia A
Dzicioloski Harry
Edwards Audrey M
Egan Matthew
Emmanuel Josephine
English Shamere
Ennis Jamie L
Ercoli Alexander A
Estate of Laura J Warnock
Estate of Richard Mozejko
Family of Edward Bechtold
Farabaugh Kaleigh M
FERENCE James A
Fields Allen
Gee Kelli
Gerber Collision
Giant Eagle
Graham Laurie, David
Greenberg Adam S
Gringo
Gugliuzza Anthony T
Hadley Jennifer, Tim

Hall James E
 Hanna Rose Marie
 Heavens Mvp S Childcare
 Hercules Tameeka C
 Herman Lee II
 Herrera Kamelia
 Hill Jared
 Hinch Harry H Est
 Hook Tracy
 Houser Abby
 Huang Jianxiong
 Huet Chiara Ann, Ryan
 Hyzak Daniel R
 Infante Dennis P Est
 Injeian Natascha Anna
 Ireland Marcella
 Jones Clifford C
 Kattel Narendra Sharma
 Kavugiza Innocent
 Kearns Kelley
 Kennedyrodriguez Katherine J
 Kessler John G
 Kimak George Est
 Kingsley Marilyn, Jane
 Kleiber Samantha D
 Kluczkowski Daniel
 Kosanovich Nada Est
 Kowatch And Affiliat
 Krzyzanowski Daniel L
 Kucharzek Martha M
 Kulthe Rohit Sham
 Kurt R Verscharen Joe
 Kwiatkowski Richard
 Lancia Barbara
 Land Thomas W
 Lepcha Tila K
 Loeffler Elizabeth
 Lozada Angel L
 Maggio Pamela A
 Mandela Victor III
 Mandella Victor III
 Mbewe Fred
 Mccluskey Ronald
 Mccormick Medical Assoc
 McNally Shaun F
 Mieczkowski Edwin Est
 Milfeit Paul J Jr
 Mishra Aaita K
 Moorman Clayton A
 Moskala Deborah
 Msr Investments LLC
 Nichols Paula K
 Nidbella Ellen J, Paul E
 Nowicki James M
 Nyiramucyo Mutoni
 O Hara Dale
 Oconnor Tyler
 Oehling William J, Ann M
 Okwu Dawn
 Ovitsky Shirley C
 Page Lori
 Paret Jennifer L
 Pascuzzi Eugene B Est
 Pecora Loretta J
 Peoples Kahlil
 Perdomo Karen Vanessa
 Peterson Jpseph, Joan
 Pfister Rebecca L
 Plazinski James
 Potter Jewel
 Pscheidl Lisa Marie, Herman T
 Pugh Theodore M
 Qze Unlimited LLC
 Rai Ranjit Bahadur
 Ray Mary Lou
 Redman Donna M
 Reed Brian R
 Reed Marta
 Reiland Ingrid Maria, James Edward
 Rhodes Manuel E
 Robert G Boyle Attorney at Law
 Robson Richard W
 Rodriguez Andrew
 Rosier Aaron
 Saia Deborah
 San Yee
 Sauro Kyle G
 Schad Elsie L
 Shafer Margaret A
 Shaffer Christopher
 Shanahan Jon
 Sheriff Noah F
 Shields Carol D
 Shimoyama Devan
 Shop N Save 1790
 Siar Kayla
 Smith Kimberly
 Sollosi Brandon
 South Hills Health System
 Spencer Marlon J
 Staley Joy
 Stanek Raymond

Stephen Stanczak
 Subba Sancha
 Sweet Garrett
 Tamburro Est of Frank M
 Thang Van Nei
 Tkacs Cassidy Paige
 Tolman Peter B
 Trent Deanne
 Vogel Angel M
 Vucic Joseph S, Mary T
 Wagley Ram
 Walczak Michael J
 Wallace Hayward
 Walsh Nancy
 Walton Porchia
 Wang Hsin Yi
 Weber Toni M
 West Jacquan
 Williams Laura
 Wilson Kimberly
 Wingert Charles D, Lavinia
 Winters Haven Inc
 Wycoff Wade
 Wydrenski Kerissa Shain
 Yahia Mohamed
 Yilsack George Est
 Young Catherine
 Zachwieja Mary Ann
 Zaleswki William J, Nancy J
 Zan Aung
 Zheng Tracy H
 Zimmerman Clyde W
 Zoglmann Collin

15228

1 Cochran Collision Center
 15 F Icecream Shop LLC
 15 F Rolled Ice Cream II
 Abel Michael
 Alamovich Innice M, John
 Associate Pittsburg A
 Bach Daniel E
 Barker Samantha L, Diane R
 Bauer Timothy B, Mary E
 Baughman John
 Beautiful Bodies LLC
 Bell Dennis P
 Bies Jacqueline Ann
 Bonifield Stephanie C
 Bradley Kevin P
 Brent Marcia G
 Brian Limbach
 Brown Edward M, Harry M
 Brown Katelyn
 Burk Laurel A
 Buzalewski Helen
 Cardinal Ventures LLC
 Carlson Richard L Est, Carlson R
 Carnegie Highlands Homeowners
 Carney Kevin H
 Cash Stktn Taxable
 Chamberlin Eric C
 Cicc And Sons Investments
 Commonwealth Press LLC
 Custer Clarence R
 Cynergis
 Czekaj-Kopko Elizabeth
 David Rosenberg
 Deangelis Robert A
 Depoveda Gladys S Est
 Donna Dunbar
 Donovan Patricia M
 Dye Brandon
 Eberz Est of Dennis A, Dennis
 Eberz Estate of Joseph, Joseph W
 Eriks North America
 Estate of Lois E. Rogers
 Estate of Lois T Rodgers
 Estill Education Fund
 Fanzo Krystle
 Feeney John
 Fisher Mikaela
 Foil Christina L
 Frances Eberz Mary
 Frey Joseph K
 Frink Hannah
 Fritz Kimberly H
 Fuellhart Janice B
 Gaetano Anthony
 Gamp Ronald
 Gaskill Florence R
 Geisler Thomas A
 Gonze Eron
 Gordon Geoffrey J
 Gosnell David A
 Gross Lauren A, Scott M
 Hamilton Nicholas A
 Hart Medical Consulting
 Hartin Richard M
 Hebb Marilyn L
 Herzog Christine
 Hildebrand Jesse

Hoffman Matthew
 Jackson Shawnnelle D
 Jones Marcia J Est
 Kachurik Ruth Est
 Kasi Arunkumar
 Kearns James
 Kelly Christopher
 Kennedy Charles G, Killeen
 Kennedy Colleen R
 Kenrick John
 Kestler Geoffrey A
 Kiernan Timothy
 Kirchner Jeffrey A
 Kochmar Stephen P Jr
 Kong Peng
 Koval Jason
 Krakowski Elaine F
 Krowinski Lisa
 Kuzma Bernard
 La Mendola Joanne C
 Lamb Coleman
 Lamb Thomas F
 Lewis Allison B
 Lynch Shawn
 Mary M Schiffer
 Massof Robert
 Mazzarini Cara M
 Mcadams Martin
 Mcfarland Davina, Amanda
 Meginley Dorothy J
 Mclean Lauren
 Mcmahon Christopher S
 Mrcury Gifts
 Mishra Pratap K
 Molla Cedric J
 Moore Heather A
 Mosshart Donald Jr
 Mulert Bigler Ketchum
 Nazareth Maria
 Nichols David J, Laura Z
 Noorbakhsh Kathleen A
 Nova Kemper
 Peng Xianju
 Petronio Carlo F
 Pomi Domenic F
 Provost Judith G
 Psilos Steven
 Ramirez Alejandra
 Reighard Carrie A, Zoe K
 Renfro Jeff
 Rex Sales Co
 Rightnour Justin
 Rimkevics Estate of Richard P
 Rodgers Kimberly A
 Rose Valerie, Todd P
 Rubinstein Ayellet
 Samreny Nicole
 Schneider Bernard
 Sesame Inn Inc
 Shami Lana
 Shlyahovsky Pavel
 Shreeves Annabelle A
 Site Specific Solutions
 Smith Ryan
 Smolarek Walter J
 Smydo Joseph, Judy
 Sombor Seth T
 Soraya Radfar
 South Park School District
 Spina Horacio A
 Stark Cathleen D
 Stratigos Sophia L
 Stroyd Windsor William
 Swanson Eisenberry Jane
 Sydor Claire R, Harry N
 Szallar Gregory, Tawnda
 Terzigni Massimo
 The Pines of Mt Lebanon
 Thompson Gertrude M Est
 Tieman Madelon B
 Tiggelbeck Susan C
 Timko Missy
 Timm Hannah E
 Vakil Krishna
 Ventura Jimmy
 Very James Thomas II
 Wagner Benjamin
 Wahl Robert
 Walentosky Matthew
 Wellsboro Anesthesia
 Windsor Benjamin R, Andrew
 Wolfson Bernard
 Wulff Susan
 Xin Yongrong
 Zatezalo Lindsie M

15229

Albert James E, Kelli A
 Ankney Jamie Q
 Atwell Elizabeth G
 Belletti Joseph A
 Berkshire Hathaway Home

Bevan Apartments
 Biel Matthew C
 Bolinda Stephanie
 Bolla James II
 Bowers Walter Est
 Braunlich James C
 Bryson Joseph Belletti Mem
 Burkinshaw Joyce
 Butkus April E
 Carey Charles D
 Charlton Don E
 Charter Foods
 Colt Pamela
 Computer Help Now
 Connick Margaret
 Conroy Martin J
 Constantino Anthony
 Covert Chelsea
 Cozzens Patrick W
 Desiena Susan M
 Ebeck Eugene E
 England Megan
 Estate of Thomas B Smyers Sr
 Flewellen Edward D
 Fonda Michele M
 Freeman Mark C
 Giuliani Paul M
 Glessner William
 Goretzke Gwynn A
 Grundler Lacey
 Hardy Florence I
 Harris Adam J
 Harrison Vera W
 Henke Harley Quinn Jo
 Hoover Daniel
 Horne Chelsie
 Houck Robert E
 Humfryer Cameron
 Jarock Nicole
 Johnson Valerie
 Karl Katelyn C
 Kentzel Jack S
 Koch Mary
 Kose Benjamin I
 Kramer John H
 Life The M
 Love Laurie A
 Malone Michelle
 Martinez Virgilio
 Mascari Auto Body
 Mayer Karen
 Mccluskey Paul, Melanie
 Mckittrick Brian
 Medlin Austin George
 Meerhoff Linda M
 Meiser Mary Dee
 Mekovsky Gertrude
 Michelotti Kathleen
 Miller Jared
 Mueller Andrew
 North Hills School District
 Ondek Thomas
 Ordean Mary C
 Pena Murrieta Hector
 Peters Marjorie A
 Pwa Cambridge Apartments
 Qol Meds
 Reidenbach Norman A
 Rent Well
 Roberts James
 Rose Scott R
 Ruffolo Carol
 Schafer Margaret S, James R
 Schwilm Charles
 Sinha Rahul Deo
 Smith Skyler L, Julie A
 Smyers Gregory S
 Snyder Marlise
 Somasundaram Ashwin
 Traynor Jason, Erin
 Triggs Kevin
 View The M
 Vogel Andriana, William
 Vrahas Harry R, Sophie
 W Heyl L
 Walker Anastasia Karen
 Ward Daniel B
 Weiss Joshua T
 West View Waste Water Auth
 Wilhelm Daniel L, Beverly M
 Wissner Robert
 Zubik James

15230

Akers Evelyn R
 Alshammari Hamidah
 Aurora Medical Group
 Auwarter Kristen E
 Bcbspa Highmark Bcbs Ppo
 Big Heart Pet Brands
 Chernoff Carol
 City of Pittsburgh Ems Billing

Clark Hill LLC
 Clark Hill Plc Client 13111
 Cng Union Retiree We
 Com Care Behav Health
 Community Care Behav Hlth
 Community Care Behavior
 Conner L Shirley Judith Dunnt
 Cowen C G for D E Norris Res
 Cowen C G for K D Norris
 Del Monte Foods
 Dinatale E Ttee N Sneddenima
 Dodge G H Cd Realty
 Dollar Bk Fsb
 Donaldest Wiley S
 Duquesne Club
 Egan Constance H for Jamie
 Fisher Scientific Export
 Frg Achm Pc
 Gbfs
 Gemmill K W for Ehgincome
 Glaxo Smith Kline Co
 Grace Charles B Trust Uw Res Tr
 H J Heinz Company Lp
 Hacp Pnc Bank
 Hahn William H-Uw
 Harris E F Fbo Henry Jr-Tr
 Harris E F Fbo Shepard Harris-
 Heinz North America
 Heinz Refund
 Highmark-Refunds
 Highmark Bchs
 Holland Safety Supply
 Janice C Frieden Tr
 Jolley Property Holdings
 Kraft Heinz Corp
 Kraft Heinz Foods Co
 Lermann M W for T F P Ryan
 Lewis Robert A
 Liberty Tire Svcs of Ohio
 Mary Ann Russell Ud 32211
 Medicaid Upmc For You
 Medstar Health
 Medstar Medicare Choice
 Mine Safety Appliances Co
 Mon Vale Rad Onc Inc
 Moran Michael Caroline Gst Extr
 Moran Michael Fbo Caroline Gst
 Moran Michael Fbo Elizabeth Gst
 Msa International
 Nimick F for Victoria
 North Pittsburgh Imaging Specia
 Oncology Nursing Society
 Pnc Bank
 Pnc Bank National Association
 Premier Health Plan
 Premier Virginia
 Scientific Thermo F
 Spangler F S Ttee for W Thornton
 Stewart Alexander Ud 12874
 Thermo Fisher Scientific
 Together With Cchp
 Twin Cities Anesthesia Assoc
 United Healthcare Se
 University of Pittsburgh Med Center
 Upmc Advantage
 Upmc Benefit Management Serv
 Upmc for Life Medicare
 Upmc for You
 Upmc for You Advantage Me
 Upmc Health Plan
 Us Bank Ntl Assoc as Trst
 Virginia Premier Market Place
 Wesco Distributon
 Wiley S Donald-Tr
 Wise V L for Virginia W Prettyman Tr
 Wm Patty Snyder
 Young Eliza M C-Ud

15231

Avis Rent-A-Car
 Hudson Group Retail
 Kon Kwee Chai
 Mcdonalds
 National Car Rental
 Pandora
 Sportzbug

15232

A R Building Company
 Ainsman Betty
 Apple Store Shadyside
 Astorino Louis P, Gina G
 Bahorich Donald, Emily
 Balazs Tibor, Eva B
 Ballou Naomi
 Bentley Laura A
 Bergstrom Brandon
 Berk Arielle
 Best Elaine
 Boyd Emily
 Braxter Betty
 Cao Zhe

Cdg Exempt 2005e Trust
 Chandrasekar Prasannavenkate
 Chang Huiyeong
 Chen Susie
 Chen Zhongyi
 Chinese On Walnut Inc
 Chintamaneni Preethi
 Christopher
 Christopher Holt & Natasha
 Church Condominium Asso
 Colby Carol L
 Collision Burgh
 Cook Robert
 Costello Joanna M
 Culver Katherine E, James H
 Curtright Aimee Elizabeth
 Cuticchia Joseph
 Dabat Michael J
 Dadhanian Parth V
 Dalzell Lindsay
 Davidek Seeta S
 Deng Xuan
 Designs In Dentistry LLC
 Dicaro Gianni
 Ding Xiang
 Dongell Mikayla
 Duda Lorraine A
 Ercan Elif
 Estate of Clennel D Poellot Sr
 Extreme Fitness Limited
 Faessel Anthony
 Fan Yiwen
 Feng Guoyao
 Fraga Fernando
 Friedenberg Evan
 Geng Hongyao
 Getsy John
 Ghavam Nazanin N
 Giant Eagle
 Giusto Marco
 Goda Akiko
 Goodenough Judith B
 Greenfield Dayna J
 Greenshields Estate of John
 Griffin Sean
 Guglielmon Barbara
 Guo Jie
 Gustafsson Andrew Martin
 Hanley Douglas
 Harkness Juliet
 Harris Franco D
 He Mingjing MD
 Herman Dustin
 Hillman Cancer Center
 Hiott Taylor
 Hnenny Luke
 Ho Ting Yun
 Hoang Quang Minh
 Hodge Pauline A Est
 Honig Lawrence
 Huang Eric
 Huang Xiaociu
 Hurtt Elizabeth S
 Ivory Ruth M Est
 Jackson Dylan
 James
 Jin Haojian O
 Johnson Opalrae
 Jones Deborah A
 Jones George
 Joshi Nihar
 Kamin Matthew H
 Kaplan Jared William
 Kapur Divya
 Kenning George
 Keselman Leonid
 Kim Hyun Young
 Kim Seungjun
 Kimminau Nicklas D
 Kingston Ivana
 Knapp Eric G
 Kocevar Francis C
 Kohanbash Inc
 Kopy Stephen
 Kothapalli Abhiram
 Krock Benjamin
 Lazo-Pacheco Jennifer
 Lebovitz Judith K
 Leight Betty L
 Lhormer Real Estate
 Li Lulu
 Liang Yakun
 Lim Wen Shih Benjamin
 Linduff Kathryn
 Liu Qiaoyun
 Liu Xingyu
 Liu Zichao
 Lu George
 Madabhushi Achyuth Venkata
 Madore Mckenzie
 Maguire Madisson
 Marks Frederick S

Marshall Ann E Est
 Matt Michael Germain
 Mcknight Jeremie F
 Mcmeo Kisha
 Minor Vivian Estate
 Mittal Harshil
 Morris Thomas R
 Myrvold Wayne C
 N8 Scapes LLC
 Nakashima Masahiro
 Nubisi Ogba
 Nellaiappan Manjunath
 Nichols Jocelyn
 Nigh Christopher
 O Brien James Patrick
 Orr Katherine B
 Pamar Boutique1
 Papperitz Jens
 Parreco James
 Pearson Richard
 Perera Vittorio
 Phillips Jennifer
 Pittsburgh Cardiology C
 Priyankumar Patel
 Qin Qi
 Qu Peterson Zhuqing
 R & J Indovina Constrct
 Raese Ethan
 Ragavan Ruchira
 Razumovskaia Evgeniia
 Rello Luz
 Revesz Daniel J Jr
 Reymer Douglas O
 Roberts Kathleen M
 Ross David
 Ruotong Wang
 Saunders Howard
 Schanz Joseph, Laura
 Schnap Marsh Melissa
 Schreiber Family Trust No 2
 Schreiber Industrial Develop
 Schuchat Nora K
 Schulz Riccardo
 Schuster Rolf
 Scoggins Vikramjit
 Shadyside Action Coalition
 Shaner Sherry L
 Shanware Mahima
 Shoop Charles E
 Shou Junhao
 Slivka Thomas
 Somayajula Siva Kames
 Sorg Joseph
 Stock David F
 Taglianetti Jonathan
 Tegethoff Benjamin G
 Terry Hugh W
 Tiwari Apratim
 Tyler Jonathan K
 Valsamis Pete
 Vardanyan Tereza
 Vukmer Nicholas
 Waite Emma
 Wald Daniel
 Wang Yue
 Watkins Samantha J
 White Agnes E
 Williams Abraham Agustin
 Williams Jalani K
 Wilson Doris V
 Wombat Securities Tech
 Wood Mark
 Wu Gang
 Wu Yue
 Wuraymond
 Xie Jingran
 Xiong Tianqi
 Yang Li
 Yang Yuanjun
 Yang Yufei
 Yu Cheng Lun
 Yuan Jingfang
 Zitelli Ambulatory Surg
 Zitelli John A

15233

Access Information Manage
 Alliant Insurance Services
 Badger Joseph
 Benedict Cyrus
 Benefit Advisors Serv
 Bg201 Properties LLC
 Birdy Lori
 Brandau Jeffrey
 Carter Barbara B
 Cassady Pierce Company
 Chism Claudette
 Cousin Terry S
 Dittmar Jean M
 Escamilla A
 Eugene Beck Co
 Fame

Fineview Citizens Council
 Fleming Maryanne
 Ford Kayla M
 Friends of the Riverfront
 Gilliam Arita
 Grandma Roses Properties
 Hawkins Earl Estate
 Healthcare Benefits Group
 Heath Mary G
 Herring Jermaine
 Huber Virginia W
 Humphries Charles E
 Intertech Security
 Jackson Dorena
 Joyce Dorothy M, Kathryn
 Kasler Roger D
 Keckle Melissa
 Krauland Mark J Esq
 Lutz Jeremy
 Mahaffey Guy S
 Martin Ahmed
 Mccray Regis W
 Mistick Incorporated
 Mitchell Alexander
 Moyer Ronald O
 Nichol John L
 Pelles David
 Pickens Dustin
 Reaction Nutrition
 Robertson Orlando A
 Scott Kurtis
 Sharpe Rebekah
 Tadisio Incorporated
 The Valspar Corp
 Valspar
 White Keith
 Williams Robert
 Workman James W
 Worthy Tracy
 Yellow Cab Co
 Zhiwei Zhu

15234

2098 Holding Co LLC
 Adhikari Jas M
 Arman Aslanyan dba Ang Dev
 Barszcz Benedict J, James J
 Barszcz Chris A
 Bennett Tiffany A
 Bhullar Amaninder K
 Blake Louise B
 Bragano Clara B, Anthony
 Brent M Oconnell LLC
 Carrick Community Council
 Centerline Collision LLC
 Colaianni David
 Colella Patricia Ann
 Cornerstone Insurance
 Crutchfield Michael
 Czuczman Eugene A Jr
 Daniel Asti J
 Dba Pittsburgh Sports Monster
 Deuelio Gifford
 Dennis Heather Hreha
 Dormont Lodge
 Dukstein Contracting Inc
 Everitt James W
 Feeney Randi M
 Ferri Vincent
 Filoni Albert L
 Galvin Karen
 Gaskell Timothy
 Gene A Riley & Thomas C
 Georgalis Yianni
 Gerard Ronald Kaschak
 Gerst Dagmar J
 Gertrude D Nard Revocable
 Guo Rui Rong
 H Squared Properties
 Hauenstein Patrick Jr
 Henderson Donald D, Anna M
 Hilton Sara
 Hogan Kristen K
 Hsu Avery
 Hughes Barbara
 Ireland Matthew A
 Ismaeli Tajudeen
 Izydore Mark
 Jason E O Neal
 Jenkins Mary
 Johnson Shane
 Karki Dhan M
 Kaylor Rachel J
 Kelber Lillian
 Kelley Kevin
 Klavara Jessica L
 Kling William J
 Kocinski George W
 Koshak Nabeel A
 Lamison Sandra L
 Larkins Ryan
 Lataille Justin M

Latoya Warren
 Leasure Ruth E
 Leverett Alison M
 LLC Ams Real Estat
 Maceachern Margaret J
 Martha S Barszcz Irrevocable
 Martin Janet
 Matuszewicz Joseph Est
 Maurhoff Elizabeth
 Mcdonnell Debra J
 Mcnally Eleni A
 Mervosh Robert
 Miller Jacquelyn, Robert J
 Mulvihill Patricia A
 Nard Gertrude D
 Nigrelli Caleb J
 Orr George
 Oscar Radoli
 Osmond Cynthia B
 Packages For Industry
 Patterson Patricia A
 Penn Dex Computer Corp
 Penn Group Insurance
 Penn Hendrick
 Picard Frederic
 Pietropaolo Anthony J
 Precision Auto Glass
 Pugliano Johanna
 Quarles III Robert W
 Ritter Andrew
 Robert Cameron
 Rockwood Eric
 Rosenstiehl Glenn
 Rumfola Sara Beth
 Schuetz Patricia
 Scoon Kristine M
 Seba Abode Inc
 Sheldon Terrence
 Shepherd Nicole E
 Sheridan at Bethel Park
 Shortt Kevin
 Smith Harold
 Smith Stephanie
 Tatka Christine E
 Thigpen John
 Tolliver Richard J
 Tomiczek Katherine
 Trent John R
 Ussia Mary A
 Wagner Catherine
 Waigand Pamela
 Wallace Christopher M
 Wallace Lois L
 Waters Dillion
 Weiland Stephen C
 Weir Jr James T
 Willson Joseph D Jr
 Wilson Teresa
 Woods Lauren
 Worthington Marilyn
 Young Sharonv
 Zoltak Barbara Ann, Mary E

15235

1 Cochran Collision Center & Janet
 Adams James Richard, Richard A
 Adpi of Fl D B A Christie Dental
 Allen Onawa N
 Allen Patricia A
 Alsobahi Abdullah
 Anders Taylor Y
 Anderson Shayla
 Andoniso Michael
 Antonette Villalpondo
 Anu Gowda MD LLC
 Ash Cameron
 Awofala Olasumbo A
 Bahl & Bahl Medical Asso
 Baker Mae M
 Barnett Davaun A
 Barrels to Beethoven
 Bartos Michele
 Base 2 Golf
 Batrack Walter
 Berrios Jorge
 Best Deborah
 Bethea Mccray Christine
 Bickel Susan G
 Blakeman Joan
 Blasco Lorraine, Grace R
 Bockus Ruben J
 Booker Nellie
 Bradford Kimberly L
 Brady Noreen M
 Brock III Spellman J
 Brooks Jordan
 Brown Crystal
 Bruni Frances
 Buller B
 Burdno Deven
 Bush Delores
 Calloway Jerrill H

Care For Kids of Arizona
 Carlton Arlene
 Carrozzi Ciarra K
 Cerro Saverio
 Chartwell Pennsylvania
 Chiles Samuel
 Cinna Carol A
 Claus Jeanne
 Cole John Robert
 Coleman Ronald E Jr
 Cook Sasha M
 Coppola Danielle
 Corr Charles
 Corradini Louise
 Cosentino Louise B
 Craft Julia
 Crownie Owen
 Curler Robert Allen
 Cutone Robert
 Daily John Est
 Darden Jahil T
 Davis Bradley J, Arlene J
 Deilius Gino A
 Dennard Sharon
 Denson Robert
 Depaul Ida
 Diskevich Thomas
 Dixler Norma
 Dixon Rickey D, Tracy L
 Don Kuhn Auto Body & Aaron
 Donofrio Cora
 Doswell Fred
 Dothard Laverne G
 Dozier Sphiger
 Duff Mary I
 Dukes Jasmine
 Durick Melissa J, Anthony
 East Hills Giant Eagle
 Ebel Avenelle
 Edgewood Country Club
 Ei Mabel
 Epps Robert H
 Est of Mary C Menamara
 Estate of John H Sumpter Jr
 Estate of Mavis Gilmartin
 Estate of Michael Pope
 Estate of Rick Mendenhall
 Estate of Robert Reisch
 Estate of Vivian Morgan
 Evins Karen L
 Fagnelli Janelle, Ernest
 Fierst Dolores L Est
 Fischer M George
 Fitzgerald Deainna
 Fleurant Elizabeth F, Rebecca
 Foreman William
 Forsythe Laura
 Franklin Francene
 Freeman Dana
 Frost Leslie S
 Galvin Debra
 Garzarelli Hilary
 General Nutrition Corp
 Giancola Robert
 Gilbert Eileen
 Gillard Della
 Gilmartin Re
 Gilmer Ruth
 Greenberg Robert Dr OD
 Grippin Jamie L
 Groom Joseph J
 Guminski Alexander F
 H C Armstrong Co Inc
 Hanson David
 Harrigan Kay
 Havash Thomas
 Hayden Stanford J
 Henaghan Sean
 Hendershott Stephanie
 Henn William B, Anna M
 Hertzler Russo Pc
 Heyward Stefon
 Hill Denice
 Hill George A
 Hill Virginia R
 Hill Wanda
 Hilliard Rita B
 Holloman Courtney
 Hopkins Raymond Est, Ella
 Iii Charles Hertweck
 Income Always
 Ionadi Mark
 Irby Jr Roger D
 Islas Jose Antonio Jacome
 Jackson Raynard, Tracey
 James Catherine
 Jd Auto Body
 Jendrzejewski Dennis G, Kimberly
 John Casey & Patricia Casey
 Johnson Earl P
 Johnson Erin
 Johnson Johnny

Johnson Myron
 Johnson Sheila
 Jones Cornell
 Jones Joseph
 Jordan Elizabeth
 Jr C Richard Bi
 Junker Warren
 Kangas Hilary J
 Kennedy Ashley
 Kim Hakjae
 King Ronald
 Knight Ronald
 Koch Albert L
 Koltun Michael G
 Kopay Gregory P
 Krisko Kathleen V
 Laketon Heights Methodist
 Latimore Grant F
 Latimore-Dallas Meritt M
 Laufenberg Duane
 Le Napoleon Philong
 Leath Kenneth R
 Lesko Debra L
 Lewis Darlene C
 Lightner Keith A
 Lincare Care
 Long Christopher
 Longdon Estate of Harris
 Lopes Arlene J
 Lough Caleb
 Lovelace Viola
 Lowery Radiology Assoc
 Maness Jalen
 Manka Michael P, Timothy E
 Marcin Barbara A
 Marjorie A H
 Mary R Hagerty Living Trust
 Matthews Jane
 Mccain Amanda M
 Mccleod Cynthia
 Mckissick Charles Warren
 Mclaughlin Altovise
 Mclendon Michael J
 Medfast Pharmacy Lp
 Megaludis Nicholas Jd
 Michel Hanna L
 Miller Craig A
 Milton Rose R
 Mitchell Lawrence
 Moore Ida M
 Moore Janie M
 Moore Patricia
 Moreland Monique C
 Morris Charles E
 Moss Lawrence C
 Municipality of Penn Hills EmS
 Murdock Mario
 Musa Calipha
 Nairne Verona E
 Narayanan Ayyachamy S
 Natale William
 Neilly Canvas
 New Monroeville Dodge
 Ngotchom Zacharie K
 Nicholas John
 Nicholes Carole
 Of Penn Hills Pol Municipality
 Olga Lillicotch
 Oren Lion
 Page Jakayla
 Panaia Vincent
 Paradigm Consultants
 Park Michael
 Parker Constance B
 Pasqualino Maria
 Patel Priyankumar A
 Paultet Ross
 Payne Barbara C
 Pearce Orthodontics
 Pechulis Christine
 Penn Capital Financial Serv
 Penn David A
 Penn Hills School Dist Tax
 Penn Hills Sunoco
 Phillips Lamar J
 Pietragallo Kathleen
 Poston Bernard D
 Powell Alexander T, Delores
 Prestia Helen
 Prier Darius D
 Pscherer John
 Quinn Estate of Lula
 Rabare Gayle
 Ragin Renee
 Reed Gwendolyn E, Augustus
 Reitz Chelsea 0
 Ricupero Garrett
 Rodriguez Jeffrey
 Ronald
 Rouse Lillian Rachelle
 Russell Isaiah
 Sarumi Oluwafemi

Saunders Lucinda M
 Schifino Yvonne G, Bruce
 Schiller Williams
 Schomburger Frances S
 Schrock Andre Matthew
 Season S Nails
 Service Seekers LLC
 Sharrer Margaret C
 Shields James E III
 Simply Au Naturale
 Sims Larry D
 Singh Barbara
 Skehan Patricia A
 Sleigh Suzanne M
 Smetak Mary
 Smith Barbara
 Smith Brandon
 Smith Terry Maurice
 Snapretail Inc
 Snow Kenneth Sr
 Solid Rock Church
 Solis Kitty E
 Soul & Sea LLC
 Springette Steven
 Sproul A Janet L
 Squillante Guy
 Stein Ethel
 Stein Harold, Alan
 Stevenson Rodney
 Stoebe Barbara
 Street Dyese S
 Sumpter John H
 Tabor Jeremy
 Taylor Carla R
 Taylor James
 Taylor Jason O
 Team LLC Hutton
 The Bartko Foundation
 The Municipality of Penn
 Thomas Didiano & Son
 Thomas Duran A
 Thomas Richard W
 Thomas S Holber DMD
 Thompson Jaakan
 Thurmond Jamen
 Toliver-Mcdaniel Sharon
 Tolliver Jayla R
 Trs of Alltek Stffg & Resource
 Turner Sandra
 Twilight
 Upmc Center for Fertility
 Varela Trey
 Verrico Richard
 Victory Temple Church
 W Welch
 Wade Andre J
 Walker Cleo S
 Walters Brandi
 Warner Tiona B
 Washington Yusef C Sr
 Wheeler Henry III
 Whitted Leon R
 Williams Robert, Yvonne
 Williams D Angelo
 Williams George
 Williams Gerald
 Williams Steven
 Willis Jerry W
 Wilson Christopher M
 Wilson Nicole R
 Wilson Richard F
 Winston John Estate
 Wis International
 Wisniewski Dc Raymond C
 Wright Sherlyn
 Wynne Lamont
 Young Nancy K
 Young Nathan
 Young Tina L
 Zangrando Eti
 Zomolsky Susan E

15236

Abraham Angelino
 Adigun Opeyemi
 Advanced Personal Car
 Advantage Home Health
 Alberts Auto Sales
 Alhawsawi Nawal
 Allan James W
 Alstom/Bombardier Trans
 Antonelli Theresa C
 Ardolino Sandra
 Auffenberg Jeffrey
 Aughinbaugh Lindsay M
 Bankovic Elaine
 Bark Paul W III
 Behr David
 Belback Justin
 Benovitch Lisa
 Black Madeleine
 Bland Ray A

Bombardier Transport Ccm
 Bombardier Transportation
 Bombardier Trantech
 Bower Austin
 Bradley Michaels Inc
 Brown Marueen
 Brunetti Elizabeth
 Bzura Carol J Est
 Cancellmi Jeffrey John, James J
 Casey Patricia J, Vincent M
 Centerline Collision 2
 Centerline Collision LLC
 Cherry Daniel
 Chilzer Shanah M
 Chisler Loretta J
 Collins Melissa
 Conaway Craig
 Copple Gerald
 Costa Linda
 Cotter Anna F
 Crist Colleen
 Cui Nan
 Cutruzzula Veronica
 Dabruzzo Carol L
 Davis I G
 Dean Michelle R
 Dears Jeffrey
 Demartino Anthony
 Dixon William H Est
 Donovan James J
 Dorothy Rose Publishing
 DUBYAK Melissa S
 Dunsey Susan E J, Darren R
 Edmc Safety & Health LLC
 Egan William
 Esken Landscaping Timothy
 Esken Timothy
 Estate of Leona M Hazlett
 Estate of Maureen Foreman
 Estate of Ronald E Nolla
 Falce Donna M Cust
 First National Bank
 Fish Mary D
 Fisher James M
 Fleming John
 Frey Kelly
 Friday Rose C
 Fuller Rebekah L
 Garvey Arthur F, Maria B
 Garvin James
 Gautam Krishna D
 Goldbach Matilda
 Grant Christopher Robert
 Haddad David, S
 Henderson Jeannette C
 Howell Nathan
 Huber Nancy Y
 Hy Tech Heating & Ac
 Ideal Integrations
 Irwin Janet
 Ivkovic Margaretha M, Peter
 J A S LLC
 Jacobs Donald C
 James Motise
 Jenkins James T
 John E Tiano DDS
 Johns Michael
 Johnson Leroy, Jana
 Joseph Langer
 Jp Recovery Inc Pittsburgh
 Karnos Rose Marie
 Karten David
 Kelley John Est, Jean
 Kelley Karl
 Kelso Edna
 Kennedy Gertrude Q
 Kennedy Susan J
 Khadka Deependra, Denesh
 Kimak George
 King Paul
 Kipp Contracting LLC
 Kleinhample Elizabeth
 Kottler Wilbert, William
 Kress Nikki C
 Kronenberger Gertrude D
 Krunic Dragisa
 Kuikel Bhima
 Lamb Beth Anne
 Lamolinare Lisa R
 Latimer Nancy
 Ledonne Michael
 Lehman Thomas M
 Lewis Ronald
 Liberto Gayle
 Lindner Kevin
 Lischner Nicole R
 Loeffel Peter S
 Loeffel Marianne
 Lundy Adam S
 Lutz Elen Est, Helen
 Lyons Aileen B
 Mainali Denisha, Devi C

Marlowe Mary Louise
 Marze Max H
 Matulula King
 Mcbride Daniel J
 McCarthy Timothy J
 Mcfadden Melissa
 Melograne Jules C, Olga
 Mercy Jefferson Hosp
 Meyer Tammy J, James P
 Miller Christopher
 Mills Roxann
 Mingone Jay
 Monroeville Volunteer
 Moore Denise
 Moranelli James V
 Morouse Frank A
 Murray Nicole M, Adam P
 Mursch Beverly A
 Ndimu Josephine Ngum
 Neugebauer Madison D
 Neupane Devi
 Ondrik Keith E
 Orourke Vision Care
 Pachuta Susan M
 Parkview Volunteer
 Patel Rajat C
 Pepke Arlene
 Perella Margaret
 Petrone Eric
 Pokhrel Tek
 Powdyl Dik B, Dil M
 Professional Dental Alliance
 Proviano Joseph C
 Psr Zeta Chapter Alumnae
 Pust Estate of Shirley
 Quinn Eleanor J
 Raftis Family Legacy Trust
 Reich John
 Rescue 14 Ems Inc
 Residence At Whitehall
 Rigatti Dorothy, Alicia
 Rinehimer Allison A
 Roberta Simpson E
 Rockbridge County Fiire
 Rogiero Joseph
 Rohm Kevin J
 Ron Lewis Chrysler Jeep
 Saunier Stacey L
 Scott Isaiah
 Serino Lisa
 Seterus Inc
 Shelplan Bret
 Shelton Nancy A
 Shiring Paul Jr, Jennifer
 Shwe Eh Lerhtoo
 Simpson Emma R
 Slaney Debbie
 Smutny Raymond B
 Socrates Inc Escrow Acct
 Soma Koirala
 South Kenny Ross F
 Southside Sin City Inc
 Stankus Estate of Dolores
 Stephens Grace E
 Sticklers Ice Pop Co
 Subba Medan K
 Susan Thompson Langer
 Sutch Stephen
 Swift William J
 Tallon Patrick J
 Tamang Aita Sing
 Tamburro Frank
 Thapa Bijaya
 The Residence of Whitehal
 Thiry Edward, Mary
 Tientcheu Ruth-Esther
 Town of West Hartford
 Trevino Jaide
 Tru Nguyen Kim Hong
 Ulmer Barbara E
 Vision Benefits of America
 Vilha Rita M
 Wagley Darshan
 Walters Susan A
 Walther Daniel
 Warner Estate of Craig D
 Wethli Lillian
 Williams Bria
 Wilson Javar M
 Windsor Insurance Co
 Yams Inc
 Yarsky Kenneth J
 Ziegler Carly A

15237

A Gordon
 Acar Leasing Ltd
 Accessible Recovery Serv
 Aiken Kathryn, James
 Allan Norman
 Ally Financial
 Almendarez Michael

American Cellular Inc
 Andrews Jason
 Anguish Virginia R Est
 Ankarapu Priyanka
 Ansell Amanda
 Arora Arjit
 Arrigo Michael
 Atwater Cheryl
 Autismlink
 Avonworth Municipal Auth
 Baker Young Ohio LLC
 Barber Chad
 Baret Helen K
 Barton Arthur F
 Basilone Brigette
 Baumbach Dm
 Benacquisto Lesa D
 Bernhard Judith
 Bhimanathi Chaitanya R, Preeth A
 Biertempfel Eleanor I, William G
 Bitner Sara E
 Blakeney Ricky
 Block Ben
 Blose Delbert H Jr, Delbert H
 Borgese Giavonna
 Bowley Matthew
 Bredl Richard
 Brewer Jodie
 Brown Estate of Jeannette D
 Brown John A
 Brucker Caitlin
 Busch Rachel
 Cameron Jayelin
 Capone Brian
 Caprio Russell J
 Caputo Eudoria F, Eugene R
 Carey Patrick Brian
 Carpon Edward P
 Carver Jessica
 Challa Hima B
 Chechak Stephen
 Chen Jack
 Chile Chavez Marcotulio J
 Chourasia Sonam
 Chucks Auto Body Inc
 Cieply Itf Nancy M, Gregory
 Claypool Roger T
 Compliments Custom Clothier
 Concannon Michael
 Constantino Brie
 Cooper Alfred J, Nancy E
 Couch Marcos J
 Cowan Linda A
 Cox Family Charitable Rem
 Craven Management Asso
 Creamer Zoe
 Creamery Mgmt Inc
 Crout Jonathan
 Cynamed Inc
 Daniel P Kinross Ins
 David Muller Romanow
 David Sonia
 Davies Insurance Group
 Delcotto Denise
 Dental Professionals
 Dh Support Services Inc
 Dick Harriet Est
 Dickman Danny
 Dinicola Nancy
 Dodd Elda J
 Dombrowski Christopher
 Donovan Estate of Michael
 Dorazio Luke
 Downs Lynne M
 Dr Scott Rainey
 Duursma Dianne
 Dvorsky Ellen
 Eduardo Ibarra J
 Elizur Corporation
 Encarnacion Jr Luis Angel
 Erica Glasser 1986 Trust
 Ernharth Ronald
 Est Of Harriette M Jorgensen
 Estate of Margaret M Dulgeroff
 Family Eye Care
 Fehr Eric Cantres
 Ferguson Mark
 Fire Pitt Pizza the Block
 Fischer Mary
 Flavin John P
 Flerl Abigail J, Milton L
 Forbes Paul A, John M
 Fourth River Holistic Massage
 Fowkes Matt
 Franklin Park Borough
 Frazier James J
 Freel Andrea
 Freund Howard R
 Fulmer Eleanor
 Gallagher Erin
 Gallagher Maureen A
 Gaylor Michael C III

Giesler William
 Glenn Matthew
 Glenn Glasser 1982 Trust
 Goldie James
 Gonchar Albert S
 Good William
 Goodman Kimberly D
 Granzeier Kenneth J
 Green Melinda
 Gurrum Krishna
 Hajn Lubos
 Hamel Steven
 Hanasik Karen A
 Harlan Tl
 Harris Steven P
 Hazard Robert III
 Healy James T
 Hekare Amol
 Herrington Harrold
 Herzberg Lee
 Hickory Farms
 Himmelrich Dorothy I
 Hirst Barbara L
 Hoffman Mary Barbara
 Horvath Family Dentistry
 Hotkowski Mary
 Howard Julia
 Huber Joseph A
 Hudak Lori A
 Huerbin Brenna V
 Huerbin Tyler J
 Huminsky Donald D
 Hunt Robin
 Hwang Kwang Y
 Hydac Tech B2
 Ijaz Talaat O
 Irizarry Angeline N
 James Nicholas E
 Jameson Paul
 Javadi Faegheh
 Jennie Moll dba c/o Lisa Wetzel
 Jim Shorkey Chrysler Dodge Jeep
 John J Kane Regional 375
 Johnson Voiatea
 Jozwiak Patricia A
 K W Hoge Inc
 Kanyongo Gibbs Jr
 Karell Adelia K
 Kaye Scott A
 Keller Robert P
 Kenna Estate of Marita
 Kennedy Raymond A, Irene L
 Ketterer Daniel J
 Keystone Chiropractic Clinic
 Kharitonov Konstantin
 Kibler Donna
 Kidd Laree L
 Kinross Enterprises Inc
 Kish Josh
 Korey Raymond R
 Kou Zhaohui
 Kourouklis Vasiliki, Elenie
 Krasniqi Florim
 Kraus Mark E
 Kreisel Melanie
 Kretzler Brandon J, Cameron J
 Kuechler Kenneth R
 Kunkel Frank A, Carol H
 Kunkel Robert
 Kushner Staci R
 Kutchmark Kristine L
 La Quinta Inn
 Labritz Marian I
 Lagoon Juliya
 Lang Sharon A
 Levish Esen G
 Lewandowski Susan
 Liberto Louis J
 Licata Mary
 Lilly Betty J
 Lindberg Granzeier Shelly M
 Lippert Kevin
 LLC Medi Ventures North
 Lockwood Rebecca
 Lowell Margaret A
 Lucas Helen W
 Lucey Margaret F Est
 Macehawk Industries
 Macys
 Madigan Ryan
 Malliard Sierra
 Marks Daniel Adam
 Marks Karen G
 Marks John J
 Mary Jean O Connell Rev
 Masengill Ann
 Masri Ahmad
 Matt Mertz Plumbing Inc
 May Jason S
 Mccarthy Michael
 Mcdevitt Suzanne F
 Mcleod Ann

McMillan Catherine
 Mestay Joanne
 Mcwhite Sarah N
 Med Express Urgent Care Pc
 Medexpress Urgent Care
 Melder Susan J
 Michael Mcconville & Franklin
 Miller Christopher J
 Miller Todd M
 Mills Insured
 Moraitis Prop Inc
 Morgan Cosmopolitan LLC
 Mothilal Karthick Babu
 Munson Gladys C, Harry E
 Murphy Joseph
 Nail Studio II
 Neal Kelly L
 Nolan Mary E, E E
 Noll Nancy E
 North Allegheny Intermediate
 North Allegheny School Dist
 North Hills Auto Body
 Northway Apts
 Novak Lois R Est
 Nusser Jeremy R
 O Connell Kevin J
 Oblock Mark
 Old Navy
 Olszewski Evelyn E
 Onwugbenu Emeka K
 Orangestone Promotions
 Oslasky Irene J
 Ostrow Madia R S
 Padmanabhan Mahesh
 Parepally Jayant
 Paski Joseph T
 Pawar Judith
 Pcr Jr Family Trust
 Peng Xin
 Petronic Noah J
 Picasso-Hernandez Gerardo
 Pittsburgh Bank Suite & Res
 Portnoy Irving M
 Puchy Kathleen A
 R Inc
 Raghavan Dhanalakshmi
 Ralston John W
 Redhawk Coffee Company
 Reichart Eugene G
 Reinhart Margaret
 Rezek Derek
 Richard A Miller DMD
 Ries Scott
 Rodrigues Alfred A
 Rodwick William
 Rubiano Jonas
 Rules Cynthia Bialobok
 Rust Madison R
 Rybar Dorothy H
 Sac Acquisition
 Sakmar Renee E
 Sassano Janine K
 Satti Naga Satheesh R
 Sauter Carol Miller
 Schneider Tom
 Schurman Kathryn A
 Schwab Brandon
 Seger Rebekah
 Select International Inc
 Shayowitz Joseph
 Shepard James E
 Shilbayeh Loyal
 Shirey Stanley C
 Shoemaker Mona
 Short Laura B
 Sibley Danielle
 Simeone Louis R
 Snyder & Dugan Oral & Max
 Sopko Lillian
 Sorice Diana
 Souza Construction
 Speredelozzi Daniel
 Sprague Kenneth
 Stahl Barton Marjorie K
 States Frances D, Earl V
 Steammasters LLC
 Stetzer Matt
 Stewart Brian
 Stillwell Kelly O
 Stivoric Jennifer M, John
 Strosnider Patricia
 Sun Jonathan
 Suwalski Raymond
 Swantner Erin L
 Taborski Henry J
 Target Mt Nebo Point
 Tedesco James
 Tevis Helen M
 Thal Robert M
 The Burgh Pharmacy
 The Estate of George E Brown
 The Huss Group

Tierney Travis
 Tomm Herrmann Herrman Landscape
 Tri Rivers Musculoskeletal Centers
 Trinity C Builders Inc
 Trunick Virginia I, Harold R
 Ubs Isaoa
 Urishko Melissa
 Victoria Donald J, Joanne H
 Voigt Jennifer K
 Vondrach Psha
 Voshall Sara
 Voyager Jet Center
 Vtw Solutions LLC
 Waggnwalk LLC
 Wallace Thomas
 Wanchick Katie C
 Washek Donald
 Watenpool Mary Louise
 Weaver Susan
 Wei Zhiyang
 Weiher Lucille D
 Weisenstein Estate of Dale
 West View Ross Athletics
 Western Pa Ansys Users Group
 Whistler Venture Group
 Wiegand Stefanie M
 Wigginton Janet M
 Will Jerald E
 Wilson James
 Wilson Tammi L
 Wolff Emily
 Wong Hsiao
 Wydrenski Kevin
 Wyoming Speech Language
 Young Laiken M
 Zamora Marixsabel C
 Zhang Yongjun
 Zhao Jiaxin
 Ziebart Alicia

15238

About Pittsburgh Inc
 Agatston Actuarial Serv
 Agreycle Inc
 Alpha Aromatics Lp
 Amshel Caitlyn R
 Aptiv
 Ashley Rollman Michael P
 Atrp Solutions Inc
 Bearing Service Company
 Benckart Gregory D, Carolyn
 Bergstrom Henry A
 Best Jeffrey
 Bianchi Cheryl E
 Bogan Diana
 Bowie Barbara A
 Boyd Keith Charles
 Bradley D Smith DMD
 Bress James C
 Brewster Rose M
 Brookins Christopher
 Brown Gina T
 Butera Michael
 Byrnes Jane R
 Calfo Angela
 Cardiacassist Inc
 Caretto Dr Albert A Jr
 Caro Kelly
 Cenk Chiropractic at Alexander
 Chao Chong-Yun, Theresa, Karl
 Christoforetti Erin L
 Claus Carol Ann
 Claus William Estate of J III
 Clouse Kathy A
 Convertteam Inc
 Crookston Diana
 Cuzolo Lila S
 Dads House Lp
 Dailey Joyce C
 Davis Tanika L
 Deaktor Marcia
 Deaner Sandra
 Defazio Jarrad
 Dively Lane D, Mary J
 Dolan Peter F
 Donaldson Parker Bridgeman
 Dsi Underground Systems
 Eisenbrandt Peter William Jr
 Eleanor B Munroe Trust
 Est of Marianne K Boyd
 Est of Patricia Stahura
 Estate of Nurten N Gunduz
 Feg Solutions Inc
 Fenton Kaitlyn
 Fernandezmiranda Juan C
 Fine Milton
 Fluhme Derrick
 Franceschelli Pasquale
 G&R Recovery
 Ge Energy Power Conversion
 Genco
 Genco Dist System Inc

Genco Distribution System
 Genco Q 45502
 Gerber Karina
 Goldberg Max H
 Goldstein Frances H
 Goodwin Kristin
 Gratzel Miriam A
 Grune George V
 Haldeman J F
 Hanna Howard W
 Hartland Restaurant
 Heister Robert Jr
 Helm Eric R
 Hendricks Robert Lee
 Hill William Fulton II
 Hirsch Stuart D
 Holtz Gail M
 Howard Hanna Company
 Howard Hanna Insurance
 Huegel Helen
 Hulihan Shannon
 Ins Fine Ilton Ins Trst Agmt
 Invention Land
 Johnson Matthew W
 Kathleen M Miclot Irrevo
 Kerr Drug St 8912
 Kiely Kevin
 Kimbrell Colin James
 Knowlan Margaret
 La Mond Michelle J, Jean C
 Lachina Leonard
 Laura Buchanan
 Lehigh Ccbe
 Lockhart Jon F
 Malaspina Kaitlin B, Bradley P
 Marcos Andres
 Marculescu Diana
 Marsico Terri
 Martin J Rosenstock Irrevo
 Martin William
 Mattress Firm
 Max H Goldberg Outside
 McLennan Elinor P
 Mepc Inc dba Mepc Computer
 Mellett and Dahlkemper Endo
 Michel Andrea
 Miclot John J
 Microseeps Inc
 Mid Penn Energy Corp
 Mockus Rita
 Montano Rita
 Munroe Robert L
 Myer Haley
 Nash Mark
 Noble William
 Northwestern Human Serv
 One Source LLC
 Parker Raymond P
 Parks
 Parkview Fire Department
 Pawlowicz James
 Pentrack Christopher L
 Pollock Stephen
 Reale Betty
 Ream Craig
 Rittle Stacey L
 Robinson Barbara E
 Roemer Elaine
 Roy Gross Kilkearys Auto
 Rubin J. Peter
 Ryan Anthony L, Justine M
 S S Design
 Seacat Lot J
 Senior Life
 Sequoia Waste Management
 Shapira Daniel H, Ralph J, David S
 Shick Vladislav
 Shoop Frank L
 Shults Ford
 Shum Park
 Snider Eric
 Solvay Oled
 Stahura Estate of Patricia A
 Steel City Connections Inc
 Tamara Clifton
 Taylor Robert F Jr
 The David S Shapira Marital
 The Stahura Company Inc
 Thomas Lord Trust Dated
 Timothy Sluser DMD
 Tower Auto Sales
 Trs of Armada Supplychain Sol
 Tublin Andrew J
 Turner Harry Woodruff
 Urso Ben A
 Wagler Derek L Nussbaum, Tina S
 Waldheim Elmhurst Family
 Yesim Gunduz Nadide
 Young Terry J
 Yount Timothy
 Zappi Brittany
 Zdravecky Lawrence

Zimmerman Charles M
 Zito Elizabeth A
 Zoll Lifecor Coporation
 Zoll Services LLC

15239

A Richard Kacin Inc
 Adams Ramona, Ardie
 Baldwin Choonghwa
 Bertram Kelly L
 Betts Marla S
 Blough Christine, Michael
 Borandi Emma A
 Bowser Automotive Inc
 Bricenoazuaje Omaira E
 Bryan Mccarthy
 Burks Patti
 Calfo Carroll Gina
 Cameron Steven
 Carroll Kevin L
 Catholic School Reunion Holy
 Collins Kevin
 Czachowski Sandra
 Demolick Cassandra
 Dincou Dianne M, Michael
 Driscoll John
 Dugan David P
 Essel Lauren N
 Family of Carolyn P Burdon
 Fowler Harris Rhonda, Joyce R
 France Austin
 Gaul Carol
 Giancola James Est
 Gilbert Clifford A
 Gildernew William
 Golden Ohm Beer
 Irad Services Inc
 J&J Concrete Construction
 Joyce Micheal
 Kachurik Beverly M
 Kaczynski Drake
 Karen Mccarthy
 Kerner Vicky
 Kleckner Ida
 Kopec Yvonne M
 Kopelic Cathern A
 Kurzdorfer George
 Labertew Ryan A
 Lambe Deborah G, David P
 Lester Joshua L
 Lewis Laura
 Llewellyn Esther
 Lott Timothy
 Loza Paul
 Lucas Marilyn J
 Martin Jessie N
 Mazur Catherine, Lee
 Mckee Jason R
 Miller Gerald D
 Misicko Patricia A, Albert J
 Morry Hoffman Agency Inc
 Moschetta Dominic
 Nemanic Christopher
 Nicassio Anthony
 Pavic Jemuel
 Pearce Ronald A
 Petro John R
 Pham Nho
 Pittsburgh Corning Corp
 Plum Running Mustangs Alumni
 Polsinelli Gene
 Power of
 Preisach Joseph
 Ricketts Scott
 Rittmeyer Lisa C
 Rock Josephine
 Ryan Michael S
 Schwartz Ann
 Senge Tab
 Sigma Resources
 Simon Roofing
 Smith Anna
 Smith Barry L
 Steve Romano
 Steving Barbara A
 Stone R M
 Sweeney Michael J
 Tavella Arianna R, Sandra L
 Tavella Vincent D
 Technical Solutions
 Tedesco John Louis
 Thomas Brooklynn
 Thomson Richard
 Tine Joseph
 Troy Heather, Sean P
 Tvl Consulting LLC
 Uscaa
 West Nochole N
 Weyant Lester
 Wilson Alice M
 Winesburgh Erik P
 Wise George A

Yeager Robert J
Zeyzus Ronald J Cust
Zwicker Erica

15240

Department of Veterans
Dornin Richard III
Va Pittsburgh
Vamc 646 Pittsburgh

15241

Adley Kimberly
Alison Hollowell
Anderson Natalie N
Apostolou Paul
Artnak Christopher
Ashby At South Hills Vlg
Aumer Meredith
Badar Conrad
Balzarini Barbara Ann
Barker Roger
Barley Nancy
Bartholomew Holl
Bishop William R Jr
Blieszner Kathleen
Boddhula Venkata R
Brandon Lichtman
Braun Rosemary T
Buese Kyle W
Bunton Nancy
Callahan James R
Chandrasekaran Sivaramakrishnan
Chloes Foundation
Cogos Co
Cohen Matthew
Commonsense Robotics
Corona James V
Dante
Davies John B
Davis Estate of Amelia S
Dawson Kathleen F
Dear David E
Dental Anesthesia Solutions
Ding Yuchun
Diora Krushna, Rakesh
Dollar Bank
Duffy Dorothy B, Roy M
Ellis Douglas
Faux William N, Sheila M
Fern G Winans Trust
Fiehrer Colleen A
First Insight
Frederick Charles La Ngenberg
Friendship Village of So Hills
Fujiwara Makoto
Gallo Christine R
Ggrm Fort Couch 1999
Gianni Neil A
Gonala Enterprises Inc
Graef Howard Maxwell
Grassel William G
Greenberg Jennifer L, Charles M
Gswpa Troop 52077
Hackett Timothy M
Hanekom Andries
Harvatt Ramona A
Hellmann Logan
Helmick Kevin
Hemphill Jason
Hendon Kathlene
Herbier Louis
Hewitt Jennifer W, Halle G
Hoyson Anna M
Hrg Bkr Usc LLC
Hudock Gabriel J
Inghram Sharon A
Irrevocable Trust fbo Troy
Janet Hays & Co Inc
Jeffrey Carl
John Cummings
John E Saul Corp
Jose Carvallo
Joshua Culver DDS
Karia Anjana V
Karra Kamalaker
Kersting Marian E
Ketterman Beth
King William C, Carolyn T
Klingensmith Appraisal Serv
Krach Joshua
Kretschmar Sharon Guidi
Krishnabachia Hemina
Krishnaswamy Rajendra
Lacouture Andres
Langenberg Frederick
Larson Gloria
Le Mal La Vonne
Lee Woo Hyun
Lewis Allan
Lewis Robert H Jr
Lisa Cummings
Livingston Bonnie

Logreco Michael N
Lover Communities Bethel
Madia Kimberly
Mahr Patricia B
Mary Madaeil
Mathews Julie A
Mayberry Diane Susan, Ann P
Mcclory Shirley A
Mcginness Melanie K
Mcguire Betty R
Mckeever Michael C, Jamie
Mikush Michael A
Minnick William
Mish Irrevocable Trust
Moore Michael C, Shari L
Morelli Patricia
Myers James
Natgas Resources LLC
Nityo Infotech Corp
Noble Alma H
Odellswanson Nancy Leah
Orozco Gustavo Areizaga
Pare Amelia A
Park Alexander S
Peterson Chistopher
Pittsburgh Area Robotics
Pittzareaestate LLC
Ramirez Deltor Jose
Rengasamy Rengammal, Appovoo
Richard Allen
Richmond Paul T
Rivera Randy
Robinson Margaret T
Rogalskaia Olga Y
Rothbauer Logan A
Rozewski Theresa
Sac Acquisition
Salvatore Louise D
Samuels Charelle R
Schmidt Karl
Schrader Dennis Louis
Schwarz Lisa
Scott Integrated Systems
Sharma Pankaj
Sinclair Daniel J
Single Source Benefits
Smith Tyson S
Southern Ohio Coal Co
St Clair Country Club
Stalwart Insurance
Steven R Cranda
Stork Melissa
Strojwas Marcin A
Subramaniam Bhagwati
Sw 24400 Inc
Sw 28784 Inc
Sw 50151 Inc
Talarico Cathaine
The Ashby at South Hills Village
Thomas John C
Thornblade Tyler
Toe Robert
Toupence Donna J
Travel Leaders
Tung Shen Chih
Underwood Diane
Upper St Clair High School
Vandusen Estate of Margaret
Vasco Susan C
Ventura Michael
Warburton Kathleen C
Wells William E
Wesley Spectrum Academy
Westby Robin
Williams Estate Nancy, Nancy
Williams Theodore D
Withers Raymond D Jr, Lindsay M
Wolf Selma
Wright Dawson, Terry
Yatsko George O
Zielinski Leonard J

15242

Countouris Gregory L
Lehman Thomas

15243

Ahmed Adiba S MD
Ambadar Zara
Apone Kathleen King
Asset Protection Trust Margaret
Baker Barbara
Basinski Kenneth
Benton James W
Berigan Mary C Est
Brimner Robert L
Burgun Hope A
Carapella Aleksandra
Charles Harry
Concordia at Villa St Joseph
Cowan Angela
Depofi Vince

Dieterich Heather
Doran Douglas D, John T
Emil Feldman Trust Ua
Estate of John Lazor Jr
Evans Larry
Farrell Gertrude H
Fields-Ulerc Twcla
Franks Phillip T, Katelyn L
General & Vascular Surg
Gold Susan E
Golubski Robert
Goswami Rajiv
Harada Takashi
Henry David Andrew, David August
Inoue Hideki
Jackson Amber
Jenkins Jeanne
Jenkins Jeanne H
Jones Riley
Kaiser Rebecca J
Keirstyn Marcucci
Keister Michelle L
Kellman Otto F
King Joan Margaret
Kleifgen Richard C
Koch Marilyn J
Kress Richard
Ksag Partnership L.P
Lamb Barbara J
Lamy Pat
Marszalek Ryan
Martin Built Homes Inc
Michalec John L
Michelle Moulton Shaw Trust
Miller Erin
Miner Alison E
Monahan Nicole
Morgan Patrick
Murphy 333 LLC
Murphy Julia T
Murray John M
Nolte Margaret Est
Obert Paul R
Pajak Katelyn L
Parks Kenneth S
Parmanto Bambang
Petropoulou E
Pitassi Madeleine
Poosappan Karthick
Quarles Amira
Quigley David B
Ragni Lawrence Jr
Riley John T
Riley Thomas C
Rosinger Jeremy
Russo Nicholas A
Rydstrom Harry R
Sato Manabu
Scherr Robert
Schoepner Barbara G
Schultz Noah
Scott Alexandria
Scott Regional Center
Seamens Betty
Serowik Monica
Shannon Genevieve
Shaw Michelle Moulton
Snyder James R, Barney, Ann
Sparks Pearl L
Stahl Plumbing & Drain Inc
Testa Kathleen
Thomas P Russell
Tut Melman Associates
U/A Gst Exempt Trust
Ua 12 27 93 Elizabeth Vates
Ulerc Larrc R
Vates Elizabeth
Vujevich Marion M MD
Weissberg Lois K
Westover Brennen
Wetzel Cheryl A
Whaley Enterprises
Yeager Wanda J
Yolandatafi
Yoxheimer Susan M
Zuzek Ryan William

15244

Fellows Club Ambulance
Harris Tammy
Joseph M Somma Funeral Home
Lanxess Corporation
Lineal Industries
Meadville Area Amb Servc
Phillipp William Charles
Phillipp Kevin William
Summit Twp Area Ambulance
Vukelich Bernerd T

15250

A Medical Corporation
Adt Security Services
Adt Security Systems
Aires Ai Relocation Serv
Aldwinckle Robin J
Ashland Oil Inc
Astoria Federal Savings
Atlantic Broadband
Axa Equitable
Axa Equitable
Axa Equitable Life Ins
Bbp St Owner LLC
Boorman Linda C
Bowes Inc Pitney
Bowes Pitney
Bpp St Owner LLC
Bristol West Insurance Serv
Cablevision
Century 21 Mortgage
Cna
Cp Preschool Trust
Dovenmuehle Mortgage
Emery Menlo Freight
Estate of Hamilton Brown
Estate of M Rodriguez Remitter
Federal Express Corporation
Fedex Corporation
Fedex Freight Economy
Franklin Real Estate Co
Global Pitney B
Goldman Sachs Bank Usa
Henry Schein
Heritage Propane
Hiti Inc
Hsbc
Mass Mutual
Massmutual Fin Disability
Metlife
Mullahy Nancy
National Fuel Gas Co
National Fuel Gas Distrb Corp
National Grid
New Jersey American Water
New York Times
Optimum
Pa American Water
Pershing LLC
Phh Mortgage
Pitney Bowes Bank Inc
Pitney Bowes Global
Pitney Bowes Inc
Purchase Power
Real Est B Agnt 41 Bpp St
Regents of the University of Michigan
Regional Health Services Inc
Reserve Account
Safety Kleen Systems Inc
Santander Bank Na
Sathiskumar Subramanian
Sparks Daniel J
St Joseph Mercy Health
Suez Water Delaware
Turnbough Rodney E
United Health Care Ins
United Water Nj
Univ of Pittsburgh Physic
University Radiology Group
Upmc Health Services
Upmc Mckeesport
Weichert Financial Services

15251

4m Emergency Systems Inc
Adirondaack Insurance Exchange
Advanced Interventional Pain
Ahh Sunshine LLC
Airrosti Rehab Centers LLC
Allegany Imaging
Anesthesia Consultants of Savannah
Appalachian Wood Products
Basf Corp
Biotage LLC
Boone County Emergency Medic
Broward Radiologists North Pa
Broward Radiology
Burkey David J
Cablevision Lightpath Inc dba Optimum
Cancer Genetics Inc
Castle Brands Usa Corp
Central Blood Bank
Children S Hospital of Pittsbu
Colleagues in Wound Care
Coned Solutions Msp
Counsyl
Courier Times Inc
Criteo Corp
Dba Orange Radiology
Dsv Air & Sea Inc
Edison Radiology Group
Erie Chartwell
Erie Physicians Network Upmc

Evergreen Behavioral Services
 Exigence of Bradford LLC
 Fedex Custom Critical
 Fedex Freight
 Fidelis Care Ny Ent
 Fidelis Care Ny Claims Dept
 Foundation Medicine
 Fujifilm Healthcare Americas
 Galatzan Leigh S
 Gary Fire Department
 Genox Homecare LLC
 Genzyme Biosurgery
 George Wash Univ Mfa
 Golden Triangle Emergency
 Hamot Upmc
 Hare & Co
 Harte Kelly M
 Houghton Physical Therapy
 Hyatt Regency Buffalo
 Indiana Neighborhood Hospital
 Inpatient Physicians of Nphs
 Kansas City Comm Hosp LLC
 Lafayette Emergency Phys
 Latch
 Lincolnhealth
 Luis Gracia
 Magee Women S Hospital
 Maine Medical Center
 Mcclymonds Supply & Transit Co
 Medline Industries Inc
 Midwest Imaging Professionals
 Morris Protective Ser
 Mountain Valley Indemnity Comp
 Moustafa Tarek S
 Municipal International
 News America Marketing Fsi
 North Broward Radiologists Pa
 Ocean Spray Cranberries Inc
 Of the U M
 Olympus
 Paramount Surge
 Passavant Upmc
 Pathology Specialists Pa
 Patienting Inc
 Pediatric Associates
 Perry Township Trustees
 Phoenix Rehabilitation
 Prime Healthcare Services
 Prince Sports Inc
 Providence Anesthesia Associat
 Providence Anesthesiology Assocs
 Radiology Associates of Clearwater
 Reckson 1185 Ave of the Americas
 Rectenwald John E
 Regents of U M Medequip
 Resolute Innovation
 Roxul Usa
 Sabrina M Strickland
 Sancor Vascular Imaging
 Scales Industrial Technologies
 Sewickley Valley Hospital
 Spear Physical Therapy LLC
 Spectrum Enterprise-Phn000215
 St Catherine of Siena
 St Joseph Mercy Hospital
 St Joseph Mercy Saline
 St Josephs Hospital
 St Margaret Geriatric Care Center
 St Mary Mercy Hospital
 Stanley Proto Inds Tools
 Stephens Memorial Hospital
 Symbius Medical LLC
 Team Rahabilitation Aa LLC
 Team Rehabilitation Frp1 LLC
 Team Rehabilitation In12 LLC
 Team Rehabilitation S3 LLC
 Technologies Stanley A
 The Valvoline Company
 Time Warner Cable
 Tri Cnty Emergency Phys
 Tri County Hospitalists L
 Trice Medical Inc
 Tufts Medical Center Ep LLC
 Tyco Packaging Systems
 University Emer Spec
 University Emergency Special
 University of Pittsburgh Phys
 University of R Medical Center
 Upmc Bedford Memorial Hos
 Upmc East
 Upmc Hamot
 Upmc Horizon
 Upmc Passavant
 Use 0242 Stanley Bostitch
 Valassis Direct Mail Inc
 Vanguard Dermatology
 Weight Watchers North America
 Wilkes Anesthesia Pa
 Wpi Acquisition Corp
 Yale Materials Handling
 Zippo Manufacturing Co

15252

Alcoa Technical Center

15253

Baltimore Washington Medical
 Bank of New York Mellon
 Bayada Home Health Care
 Benefitwallet
 Berg Fanny J
 Blue Cross Bcbs
 Bost & Co
 C/O The Bnym
 Cbcinnovisinc
 Centimark Corporation
 Cohen Ilene D
 Draeger Inc
 Emerg Physicians Pittsburgh
 Fanny J Berg Md Pa
 General Mills Group Trust
 Highmark Blue Shield
 Highmark Blueshield
 Hm Casualty
 Hudson Valley Cardiology
 Integra Partners Ent
 Jag Orthotics and Prosthetics
 Mac & Co Omnibus Reinvest
 Metropolitan Brace & Limb
 Mutual Orthopedics Co Inc
 Nyack Hospital
 O and P Plus LLC Ent
 Ohio Valley General Hospital
 Pc Connection Sales Corp
 Peoples Natural Gas
 Pnc Bank
 Promptcare Home Infusions
 Promptcare New England
 Sah Neera
 Saint Clares Hospital
 Salley Holly A
 Silver Spring Healthcare
 Sylvester Julie Sylvester
 St Marys Hospital
 Sylvester Julie
 Tri County Home and Hospice
 United Seating and Mobility
 Us Laboratories & Rad Inc
 Waste Connections of Florida
 Waste Connections of Ky

15257

Ford Motor Credit Ford

15258

Bank of New York
 Bank of New York Mellon Fifth
 Bny All Other Domestic
 Bny Mellon
 Bny Mellon Asset Servicing
 Bny Mellon Center
 Bny Mellon N A
 Boston Safe Deposit & Trust
 Ei Dupont Canada Co Pension
 English Deborah
 Goldhamer Paul
 Hare & Co
 Hoyt Foundation
 Mellon Bank
 Mellon Financial Markets
 Pershing Advisor Solutions
 Pershing LLC
 Restated Di Giorgio Retirement

15259

Bank of New York Mellon Asset
 Bny Mellon Disbursement
 Bny Mellon Wealth Man
 Bnymellon
 Bws Penn Plan
 Bws Pension Plan Boston Co
 Citizens Square
 Copham Cheryl K
 Copham David L
 Fairmount Investments LLC
 Its Clients Unicredit Ba Client
 Mellon Bank
 Mellon Bk
 Phillips Electronics North Am

15260

Alhawshwi Ebtehaj Hamed
 Barbour Alfred R
 Cabrales Dominguez Sergio
 Of Pittsburgh University
 Pitney Bowes Global Financial
 Pitt Student Health Services
 Pittsburgh Terri Taylor School
 Schuchman Vladimir

15261

Ordenez Arturo
 Rodriguez Angelique A
 Shaffer Madelyn
 University of Pittsburgh
 Upmc
 Upp Department of Pathology
 Zhang Qinghao

15262

Bank of New York Mellon
 Bny Investment Management Serv
 Bny Mellon Wealth Management
 Bny Mellon Wealth Mgmt Acct Fd
 Bny Mellon/Pershing Transfer Pro
 Bost & Co
 Bost & Co
 Federal Express Corporation
 Fedex
 Hare & Co
 Mellon the Bank of New York
 Pershing LLC
 Rita Marie Frank
 The Bank of New York Mellon

15264

Allegheny Clinic Radiology
 Aluia Marco
 Anchor Recovery Services
 Arch Chemicals Inc
 Arjo Inc
 Arjohuntleigh Inc
 Bdo Usa Llp
 Bishop Maryann
 Bradley Arlington LLC
 Carpenter Powder Products
 Datex Ohmeda Inc
 Del Mar Door Service Inc
 Dr Pepper Snapple Group Davidson
 Draper Family Medicine
 E Liberty Family Healthcare
 Eastern Associated Coal Corp
 Eckert Seamans Cherin & Mellott
 Eip Communications I LLC
 Falk Clinic
 Fonash Theresa M
 Ge Appliances
 Ge Capital
 Ge Intelligent Platforms
 General Electric Credit Corp
 General Monitors
 Healthcare Equipment
 Hill Rom
 Ibm Corp 065024
 Ignocheck Anthony R
 Illinois Valley Radiology Pc
 Innovative Laboratory Serv
 Jackson Township
 Jewish Hospital
 Joseph Mount Sterling Saint
 Keystone Hospitalist Services
 Keystone Medical Services
 Lake Erie Medical Group Hos
 Lewis Goetz and Co Inc
 Mqjunkin Corp
 Mckesson Automation
 Mckesson Patient Care Solution
 Mepc Inc
 Medbridge Highlands Inc
 Medi Physics Inc
 Memorial Health Care Syst
 Mindy B Hutchinson MD
 Osu Hospital
 Peca Texas Intensivists
 Peoples Natural Gas
 Phillips Edison & Company
 Pnc Bank Broomall Pa
 Precision Therapeutics
 Premier Health Care LLC
 Protection Services Inc
 Rehabilitatio Southern I
 Saints Mary and Elizabeth
 Santa Clarita Radiotherapy
 Select Specialty Hos
 Sn Kentuckiana Rehab LLC
 Southern Indiana Rehab Hosp
 Spectera Eyecare Network
 St Catherine Hospital
 St Joseph Health Systems
 St Joseph Regional Health
 Steris Corporation
 Sts Mary and Elizabeth Hosp
 Sunoco Inc
 Swift Transportation Co
 Thunder Basin
 Toshiba America Business
 Toshiba America Information
 United Steelworkers of America
 University Medical Center
 University of Louisville Hospital
 Washington Healthcare Strate
 West Boca Radiation Oncology

Wheeling Hospital Inc
 Zoetis Inc
 Zoll Services LLC

15265

First Choice Rehab Specialists
 Pnc Bank

15268

Allegheny General Hospital

15272

Glass Vitro Flat
 Jinkoji Jun
 Lee Hyun-Ho Albert
 Marko Gregory
 Ppg
 Ppg Industries Inc
 Products Research & Chemical

15274

Juan Sierra
 Pnc Bank Us Bank

15275

Arlanxco
 Arlanxco Usa LLC
 Atlas Resource Partners Lp
 Binder Christian
 Coventya Inc Edi
 Five Guys Enterprises LLC
 Hanel Storage Systems Ltd
 Jones Willard
 Jsauth Holdings LLC
 Kodak Law LLC
 Kta Tator Inc
 Lanxess Buna LLC
 Lanxess Corp
 Martin Donald Eric
 McClelland David C
 Montour Family Healthcare
 National Link
 Nationallink Lp
 Park Place Corporate Center
 Prominent Fluid Cont
 Rossi Marciana
 Stella Jones Corpora
 Under Armour
 United Lender Services Corp

15276

Aires Relocation Solutions
 American Society of Regional
 Commonwealth Usa Settl Gen
 Commonwealth Usa Settle
 Kellogg Company
 Timosis Appraisal Manage
 Xerox

15282

Duquesne Duke
 Duquesne Univ
 Gomez Charles
 Italy America Chamber
 Lambda Sigma Society

15289

Ahmed Rimsha
 Bhasin Aayush
 Bhotika Shubhangi
 Bowen Matthew A
 Cano Cynthia
 Chau Clover
 Clark Stephen A
 Davis Madeline
 Eaton Quincy C
 Geyang Qin
 Giraldo Carla Chiloeches
 Gupta Aditi
 Huang Anni
 Joseph Elias D
 Kumar Mansi
 Lai Alice
 Lee Yeon Jin
 Li April
 Li Jiakuan
 Li Xuanye
 Liao Peiyuan
 Lu Ying Jing
 Lu Zhichu
 Managad Robert A
 Park Hyun Young
 Parr Jr Irvin L
 Shou Changning
 Vitoorapakorn Supawat
 Yang Shuyi
 Yip Iris
 Zhang Amy H
 Zhou Runtian

Zip Codes Not Reported

Gallagher Mildred E Est
Hughes Daisy
Landsers Anna
Linardi Dominick Est
Weaver Anna

Armstrong County**15656**

Ahn Crossroads Family
Allegheny Clinic
Black Daniel
Boscia Patsy
Bryson Daniel W
Caprara Harold G, Maxine A
Dehnert Richard J
Estate of Jessie B Snider
Fausnaught James B
Gebauer Jennifer
George George F
Grieco Appraisal Service
Hubbell Michael D
Huston Jamie L
Keystone Money Group
Krystek Christopher
Laezza Clara V
Lanco Electric Inc.
Lookhart Lorri
Manganaro Brandon
McInalley Renee E
Miccolis Lawrence R, Ann T, L R
Mitch Peter A
Murray Andrew
Neal Michael A
Olsson Brian Jaeger, Gail D
Pauli David W
Peace Ryta D
Pearlman Martin
Pecus Marianne
Petro Brian M
Reese Bill
Reese William H
Renard Connor
Rochlinski Christina
Ross Anne
Shaeffer Michael L
Shearer Daniel E
Small Construction Inc
Smith Andrea A
Smith Kimberly
Strapac Abraham J
Viggiano Janice
Ward Tynce Markle
Weinzierl Jorden
Yost Erik C, Natalie

15673

Estate of Robert Boyer
Fraser Tara L
Hall Dennis A
Litz Nancy J
Mckendree Joshua S
Moreth James L
Robin Thompson

15686

Allera Kimberly
Apollo Ridge School District
Di Filippo Americo J
Di Filippo Deborah L
Erica Larson
Gamble Larry
Shipley Karl
Wheatley David

15736

Elderton State Bank
Henry Dorothy J
Johns Arthur
Witters Patricia

16049

Adams Scott A, Amy J
Enterprise Transportation20
Fair Steven L
Hagan Helen M
Heck William R
Lint Larry
Miller Thomas C
Rhodes R Ronald R
Schmidt James
Shirey Myrtle F
Slater Zane
Undercuffler Howard

16201

Alese London L, Virginia
Altman Logan J
Anderson Alexis N
Anderson Helen

Armstrong Pa Tax Collector
Armstrong School District
Asbury Graphite Mills
Avinash Aggarwal
Barnett Vickie Sue
Barraclough Brian
Beere Cathleen P
Big Andy S Fatback Bbq
Bills Hometown Pharmacy
Black Sybil J
Bowser Shirley J
Brault Laura
Cbj Medical
Charney Pattie L
Chou Wei Chen
Christ Lutheran Church
Circinione Amy
Clark Richard
Corbett Carrie
Cravener Jim
Croyle Cheryl D
Crytzer Katrin L
Davidowski Thomas
Detore Chris
Detore Chris
Dinger Estate of Darl
Dons Handyman & Lawncare
Dunn David R, Cathy C
Early Robert E
Eckman Nicole
Edwards Raymond L
Elvidge Am
Everetts Lloyd
Farester Deane D
Farester Lois M
Ferrell Steve
Fey Caroline, Catherine
Fink Edwin D Sr
Fisher Lance
Fouse Timothy B
Fox Tyler S
Hawk John Andrew III
Hetrick Brett A
Hileman Nathan R
Houston Matthew James
Houston Theresa Elizabeth
Hyer Gary
James Phillips Estate
Johns Linda D
Joseph Traci
Kammerdiener Mildre
Kittanning Collision
Kittanning Foodland
Klingensmith Trevor Ray
Latino James
Lifesteps Inc
Mccorea Nicole
Mepherson Margorie A
Milito Michael Peter, Wanda K
Miller James A
Minton Cheryl
Mix Joyce E
Murtland Terry
Nagle Robert John
Nextier Bank
O'Neill Michael
Petrie Daria D
Professional Specialized Pharm
Rattigan Frances
Rearigh Donna
Rudnik Timothy
Rusted Rose Bridal
Ruth Glenn A
Shaffer Robin E
Shearer Pressley
Shenk Carol
Sherry William L
Shriver Norman E
Skomo Jeanne, Scott
Smith Matthew L
Steffey Adam G Sr
Tatsak Thomas J, Freda E
Thomas Alan
Thompson Helen P, Carl C
Transue Imogene M
Trece Henry J
Troup Todd L
Vastine Barbara
Walter Mark
Waltho Robert
Wells Norma C
Wiser Shealyn
Witters Bobby E Est
Witters Bobby E Sr
Zeigler Sabrina A
Zubik J B

16210

Estate of James A Raimondi
Growmark

Ingram Nathan J
Lash Lucas L
Raimondi Diane L

16218

Collar Estate of Doris
Fair Michael W
Keys Robert
Moses Cedric

16222

Blystone Marshall
Galbraith Mick
Lamont Bill
Polka Jeremiah
Reefer Estate of Berton
Reken Suzann

16223

Matthews Keith
Yanik Edward T

16226

Arbuckle Tabatha
Beck Sally L
Beer Alfred M
Belcher Alyson
Clark Alyssa
Dubiel Delanie A
Fabian Judith E
Ford City Heritage Days
Fritch Janet E, Loren E
Hge LLC c/o Lenape Heights
Holizna Brian Scott
Hrabosky Thomas A
Jageman Deanne
Keating Kathleen
Kepple Aaron
Lunz Edward J
Mccoy Donald
Miller Matthew
Podvorec Trenton J, Robert L
Shaffer Janelle N
Shoop Sarah
Slagle Eileen E
Suppa Anthony T
Sweeney Jamie L
Toy Glenn H
Toy Kelly J
Turek Robert J

16228

Bowser Mildred A

16229

Bergad Saul
Burke Candace S, James F
Carson Home Accents
Cbj Development
Consentino Joseph
Coward John E
Devy Auto Park
Fuzion Technologies Inc Freeport
Greenawalt Len
Hohman Robert F, Wayne E
Hughes Robert E
Iron Bridge Transport Inc
Kestner Amy S
Kowalski Daniel P, Nicole S
Mailki Mechanical
Mathos Barbara
Napierkowski Michael G
Seagriff James M III
Sloan Brothers Co
Smetanick Jill S
Smetanick Lynne H
Stull Gloria
Summerville David
Westendorf Calvin J, Greg A
Younkins Robert E

16238

Eddy Laura A
Huth Cassidy
Tissler Amanda M

16244

Murray James A

16245

Cobbett Karla
Davis Shawna Lynn
Shumaker Williams A

16249

Anthony John
Cornman Craig A
Duncan Michal
Moore Joseph P Cust
Whitehair Patricia

16250

Williamson Robert J Est

16253

Schill Richard

16251

Atherton Michael
Barrett John
Buckley Steven T
Cornman Shane M
Kitchen Jason S
Minich Justin N
Samantha Cramer & Nolf
Vasbinder Tyler A

16262

Barnett Ashley N
Berteotti Timothy Clair
Carroll Estate of Betty
Long Estate of Maxine
Sinz Lawrence M
Worthington Diesel & Repair

Beaver County**15001**

Abigail Virgin
Adamski Joseph E
Albert William
All Access Car and Truck
Anderson Allison M
Arreola Ryan M
Atkinson Eugene Est
Atkinson Eugene
Bailey Rubin R, Veron
Baker Richard Insd Est
Baldwin Richard C
Battles Diane
Baum Betty
Beaver County Conservation
Becker Anna Mae
Belli Angelina
Belli Donna
Benedetto Elvina
Biega Patricia
Bishop Edna M Est
Bokor Gerald P
Bologna Jim
Bolton Rashawn
Bonor Craig Michael
Bott John A
Bozich Mark
Brajercik Thomas M
Brougher James
Brown Donna J
Brunton James A
Bull Leslie H
Bungard Roy R
Candice Leyfert Est
Caruso Jared
Cashdollar Tressa C
Center Township
Cestra Mathew
Chicago Title Ins Co
Citibank Trust Pennsylvania
Clark Joseph B
Committee to Elect Mitchell Shahan
Cook Mark
Corcoran Kelly A
Crain Mark Eric
Cridler Brent
Crosby Devon Todd
Cruisers LLC
Cummings Heather
Cummings Lamar
Curtis Miller & Jeanette
Daniel J Sanchez Estate
Darlington Charles W
Davis Willie
Dean Dolores
Dempsey Robert A
Dicks Sporting Goods
Divito Michael
Doss Christina L Cust
Dougherty Sara L Insd Est
Dowling Kalene
Dragonjac Elizabeth A
Druzak Pat
Eiler Edward M Est
Elek Martin R
Estate of Lynn A Roberts
Evans Maldwyn E Jr
Falk Melanie L, Daniel E
Fetchin Tyler
Fisher Laneer
Fox Giovanna Renee
Fox Luciano David
Fox Tara Lynn
Fox Vincenzo James
French Catherine
Friend Douglas W, Edwin D

Gartland Marilyn M
 Gerrich Laura
 Gilbert Lorraine A
 Gipson Henry
 Glover Estate of Clarence J
 Godich George
 Good Phillip
 Good Seth
 Goulet Scott Michael, Michelle
 Gourley David C
 Greenwald Henry G III, Christina
 Gregory Joseph
 Habedank Linda L
 Haber Michael J
 Hallisey Edward
 Harn Benjamin, Lidia J
 Harshbarger Carol
 Hartman Edward R
 Harvin Ethel M
 Hasak Robert
 Hatch Associates Consulta
 Hetzer Louis H Sr
 Hil James
 Hogue Benjamin
 Holsinger Nicholas R
 Honess Casey
 Hopewell Quarterback Club
 Humphrey Elizabeth
 Inspire Closing Services
 International Association of Fire
 Irrev Trust of Charles J Betters II
 Jackson Emily
 James Korff
 Japic Joseph
 Jefferson Renee
 Jeter Charlotte
 Jeter Tyrie
 John Bryson & Tracy
 Johnson Latrisha
 Jones Denise, Marty
 Jones R D
 Junak Bessie
 Kelliher Ann L
 Kennedy Paul
 Kesow Josephine
 King Georganna
 Kladias Peter
 Kleber Joseph J, Antonia
 Koehler Jr Howard B
 Kramer Act W, Jean
 Kraus Justin R
 Laguardia Adeline P
 Lawson Nakayla
 Lebowitz Yehuda
 Lemmon Christian
 Lewandowski Maryann
 Lex Frank J Jr
 Leyfert Candice
 Little Thomas C
 Longerman Charles F
 Loschiavo Anthony J
 Lundy Marthenia Est
 M Edna Bishop
 Marshall J Ashby VMD
 Martin Johnson Larry D
 Martinez Alonzo
 Marzano Jr Leonard
 Mc Clellan Mark E
 Mbride Janice
 Mcclellan Estate of Mary
 Mcclellan Lula M
 Mccutcheon Lauren L
 Mcelhaney Carol L
 Mcgartland Marilyn
 Mcgee Naomi L Est
 Mckenna Jeanne M
 Mckenzie Eva L
 McLaughlin Alan D
 Mcmorris John
 Mencanin Mark
 Michael G D
 Miller Delora M
 Miller Robert
 Minjian Jin
 Montani Justin
 Morris William
 Motton Jerome
 Motz Carly
 Murray George
 Mutkus Thomas Michael
 Nagy Jonathon W
 Naim Sara L
 Nelson Jacob F
 Niesen William
 Novacare Rehabilitation
 Odom Davonte T
 Olszanski Cashmere A
 Oudit Ovindra, Susan L
 Palen Ann G
 Palmer Kim
 Panella Robert L
 Papas Dorothea

Parrish Leo J
 Perich Marian S
 Perkins Laura
 Peter Villas
 Pettit Tammy
 Pinkerton Lewis
 Piroli Ann M
 Plan Upmc Savings
 Pnc Pa Main Ldta
 Pociernicki Christy
 Pollock Jonha L
 Pretnik Nicholas A
 Profeta Josephine P
 Pudik Ryan T
 Pugh Dennis Ray
 Purchase Power
 Ramsey Carolyn G Est
 Ramsey Dorothy J, Mark A, Wayne A
 Rausch Jerry D
 Rizzuto Dominic
 Roberts Reva M
 Robinson Marease
 Rosenberger Jacob A
 Roup Marc
 Rupp Josephine M
 Sanchez Ricardo J
 Sanders Matthew
 Santia Joseph
 Schotsinger Nicholas
 Seech Michael
 Serb National Federation
 Service Link
 Service Link Pnc Pa Main
 Service Up Church
 Servicelink
 Servicelink Fnf Subsidiary
 Servicelink LLC-Escrow Trust
 Servicelink Pnc
 Servicemaster Restoration
 Shannon Homer
 Shasta Incorporated
 Shetano Helen L
 Shop 724 LLC
 Shroyer Lindsey
 Simmons Essence
 Simmons Shequila M
 Singh Anita
 Smego Gary B
 Smith Donald
 Smith Net
 Soldo William
 Sonoma Woods Assoc
 Sporer Donna M
 Standfest William
 Stiak Margaret A
 Stobart Terri
 Sudayda Elizabeth B
 Suhayda Luke, Elizabeth B
 Taylor David R
 Thomas Julie
 Thompson Mary J
 Tolfa Amy
 Township of Center
 Treadway Jeffrey
 Uber Travis C
 Urick Nicholas
 Ursitti Irma M
 Vaesey Cemetary
 Walton Senia
 Ward Jerry
 Ward Sarah
 Wargula Erin
 Watt Richard E
 Watts Kaitlyn Nicole
 Weekley Brent
 Wilkison Kara
 Williams Henry D
 Wilson Terri L
 Woods Brent II, Brent
 Zgela Steve

15003

Ambridge Lumber & Bldrs
 Ambridge Lumber Co
 Ballas George
 Banks Sandra
 Barlow Jeffrey
 Barnes James
 Beall Rebecca Lee
 Benedict Tamie J
 Bethanis Simone
 Black Brian C
 Borkowski Amber
 Burgess Barnaby
 Cameron Anthony
 Campbell Mary M
 Caroli Margie A
 Cherry Orchard Properties
 Cooper Renee
 Darkey Thomas J
 Davis Clifford
 Davis Estate Lugene

Deluca Teresa Jean
 Dishler Bethanne M
 Duez Mark
 Edward J Kosis
 Eliou Michael J
 Espey Robert G
 Fejka William
 Feola Lawrence E
 Firkaly Jane
 Fischer Savannah R
 Fitzgerald Roxanne
 Flannigan Asjuante
 Forrest Edward J, Alice
 Forsythe Adam
 Fortuna William S
 Fox Cassandra E
 Frangowlakis Tina
 Frank J Makoczy DDS
 Gagnon Claudette
 Gavalya Richard A
 Goehring Jacob
 Good Samaritan Church T
 Grubbs Alyce G
 Gutowski Megan
 Hardy Byron
 Hendricks Karen
 Huffman Amy L
 Ivanchan Paulette A
 Iwaskewycz Jackie
 Jarostowski Courtney
 Johnson Jamie
 Jonathan C White
 Lazar Ethel E
 Leech Mary Aest
 Liggins Laura
 Liggins Kendall
 Maretti Gayle
 Martin Melvin Jr
 Martinez Roberto
 Mathews Freida
 Matzie Catherine, Andrew
 Mccoy Gerald C
 Mckibben Sean
 McClinton Ashley
 Morgan Thomas Jr, Susan
 Nadia Locust
 Nicole Paliani
 Norkus Robert
 Ocheltree George
 Pearce Estate of Rosemary
 Petrina Joseph N Sr
 Pietrantonio Richard
 Pittsburgh Hardscapes LLC
 Precision Laser & Instru
 Price Krystal L
 Price Terry L
 Prokopovich Eric
 Protec
 Robinson Martha Ann
 Roksandich Charles R
 Rosenberger Mary
 Rubenstein Leah
 Schaffer Estate of John
 Schwartz Laura N
 Shaul Richard
 Shaver Jakob
 Sikoski Lois
 Simmeth Mary Frances
 Sittig Christopher
 Slaughter Michele
 Soriano Estate of Frances
 Stakely Diane
 Stewart Ian K
 Sudz Geraldine T
 Sudzina Geraldine T Est
 Suty Enterprises
 Thomas Dale
 Thomas Stephanie
 Trischler Shawn
 Urban Sr, Allen L
 W V Fabricating & Welding
 Weiss Louis E
 Williams Dorine
 Willis Jonathan T
 Willstaylor Mary K
 Woodward Dean
 Wright Chevrolet
 Wylie Cheryl R
 Zellem Martha N

15005

Adivinata Leonardi
 Bagdassarian Jeannie M
 Bennett Patricia A
 Boyd Benjamin
 Boyer Stacey
 Bruce M Chamovitz MD
 Chamovitz Bruce M
 Chevront Wallace A
 Coene Ivan C
 Cook Rebecca
 Deschaine Michael E

Dunlap Patricia
 Eric Barto Memorial Found
 Farris Barbara A
 Faust Kimberly J, Dale
 Finley Jacob
 Fox Petal Floral Design
 Hays Elizabeth A
 Heritage Valley
 Heritage Valley Beaver
 Hinchberger Kathy A, Kirk P
 Hintz Nathaniel Charles
 Hlista Robert S
 Hutchinson Robert
 Knoll Robert J
 Lentz Jennifer M
 Livitski Nancy A
 Mahnick Robert L
 Martin Ian S
 Martin Scott D
 Mckinney James D
 Messner Shirley Est
 Neese Irene M
 Nichol Richard E
 Ostrom Lucia D
 Peffer Leah M
 Posipanko Ida M
 Presto James Est
 Rape Jason
 Richard J Mueller
 Rogan Ashley K
 Rorick Brianna M
 Russo Geraldine R
 Santry James Est
 Say Maria V
 Schrauder Charles J
 Shaffer Holly
 Sheleheda Ryan J
 Simko Twila T
 Stern Jeffrey
 Susan J Mckinney
 Valley Heritage
 Valley Medical Facilitie
 Weiss Ruth I
 Woodruff Kyle
 Yeago David S
 Zychowski David M

15009

Akhlash Umair
 Albanese Sophia
 Arnold David J
 Ashburn Joanna
 Balmer Janis D
 Bankert Richard F
 Barr Heath R
 Basch Nathan
 Birge Donna Joyce
 Bischoff Wilbert A, Alice M
 Bollinger Daniel
 Booth Robert J
 Bosworth Debra A
 Boy Scouts of America Pack 475
 Brighton Rehab and Wellness
 Brown Nancy C
 Bryson William G, Jessie M
 Budicak Katherine
 Burk Betty J
 Burton Joan N
 Cameron Richard W
 Chamberlain Gretchen F, William O
 Chamovitz Bruce N
 Chris Anderson Mem Carlee
 Conley Robert E Rev
 Conti Sara B
 Cook Matt
 Cornerstone
 Courier Times
 Curry Jordan, Alexa
 Cvetovich Violet
 D Mooreheadrobert
 Dale H Blackburn Estate
 Dayeen Patricia
 Deal Brian K
 Dodds Riki
 Douds Robert
 Douglass Gregory K
 Dunn Carol A
 Eschenfelder Cora L, Mary E
 Escoe Camella M
 Estate of Audrey I Brimmer
 Estate of Sylvia Schermernhorn Vogt
 Estate of Theresa M Kitson
 Estate of Walter Menees
 Everitt Thelma
 Faltenovich Maryalice
 Ferrand Cameron L
 First Brighton
 Froats Pamela R
 Frump Darla D
 Genevieve Patricia A
 George Florence
 Going All Out

Goodman George B
 Grubbs Matthew
 Haaf Keith J Jr
 Haddad Frances E
 Hartman Scott A
 Heritage Valley Beaver
 Heritage Valley Medical
 Heritage Valley Beaver
 Hirt John B
 Hoffman Davis
 Homer Nine and Sons
 Huffman Alicia
 Hupe Monika E, Darrin N
 In Memory of Carlee Houghtelin
 Inge Doris M
 Jasek Bernadette M
 Javens Norman
 Jenkins Anna L
 Jerrys Curb Service
 Kerekesh Johann H
 Krupa Michael
 Lacey Betty
 Leal Ernest
 Lehman John W
 Leonard Patrick A
 Lesinski Gayle L
 Librich Estate of Louise
 Lozzi Mildred
 Maloney Martin R
 Mann Mildred L
 Mohney Lois A
 Moore Libby
 Murdock Phillip
 Neal Jacquelyn A
 Nebel David J
 Northstar Anesthesia of Penns
 Oconnor Cornelia B
 Orawiec Shawna
 Palm Ruth V
 Peabody Daniel R
 Pelaia Estate of Elena
 Perkins John Jr
 Pratte James J Jr
 Price Shawnelle
 Quinn Justin
 Randolph D Reese
 Reddinger Frances L
 Reehl Sandra
 Reppert Ruth
 Ridge Della Allison
 Ross Sherman
 Roush Eleanor S, Thomas N
 Rozanski Tobias C
 Sean & Co Lp
 Sepp Anna M
 Shriver Donald J, Linda
 Smith Edward M
 State Farm Insurance
 Stiak Marian
 Stout Binnie R
 Sullivan Garrett
 Thomas Malcom
 Trihey Estate of Patrick C, Joanne M
 Wallace Lillian May
 Wallace Quiana M
 West Richard H
 Wilson Robert P
 Woodrow Jason
 Woodruff Steven D
 World Connection Publishing

15010

2m Management Group
 Antonelli Marcelle
 Bailey Santander T
 Baker Lawrence P, Baker Bart
 Baker Margaret
 Barron Amber M
 Beaver County Nissan
 Beaver Valley Football
 Belcastro Patsy
 Bissell Kevin
 Black Ida
 Blackhawk Football Mothers
 Blackhawk Hs Class of 1986
 Bontempo Helen
 Botinovch Samuel
 Bowden David E Est
 Boy George A
 Boyles Izora
 Branthoover John C
 Brown Jeremiah
 Carter Ernestine
 Casterline David K
 Cb Peebles
 Cepull Margaret H
 Ceriani Victor
 Cienkowski Edward
 Clark Wm
 Claypool Dawna F
 Cline Edward E
 Colangelo Kristi Noel

Commonwealth Prevention
 Complete Family Vision
 Conway Judson H
 Cook Robert W
 Cope Sarah Elizabeth, Dave
 Cramer Gregory K
 Dayan Ellen
 Dean Mary
 Delposen Robert
 Dodge Preston
 Doyle Carol
 Dravenstott Rodney L
 Dreher Doris E
 Duncan Mari R
 Eazor Dana
 Eggleston J
 Eichler Ruth
 Emge Ann M
 Estate of Harriet Mulroy
 Estate of Janic
 Faller Darcie
 Foster Richard
 Four Seasons Endoscopy
 Fowler Marsha
 Franklin Cora
 Frederick Chance
 Garcia Alyzai J
 Gary Havranek
 Gatto August, Joseph, Florence
 Genzler Barbara
 Gerwig John L
 Gillespie Joseph
 Gordon Linda
 Gorzock George Gregory
 Goss Matthew
 Granberg Catherine M
 Gratteri Jeff
 Green Samuel
 Haney Phyllis F
 Haney Richard
 Hudak Mark
 Huddy Deborah J
 Hupp Doris M
 Janectic Nicholas
 Jarosz Gerald F, Frank J, Rose L
 Jeannette Monica
 Jims Card Shop
 Jims Visionary Auto Body
 Johnston Harry J
 Jones Rondell
 Jurado Carolina A
 Karwoski Patricia A
 Kemerer Est of Arthur W, Arthur
 Kincade Michelle, Anthony
 Kish Jeffrey S
 Klein Kenzie Mae, Rebecca A
 Kozik Nicholas R
 Kross George W
 Kross Mae L
 Krzemienski Dorothy J
 Kulesza Donna
 Kuzbicki Marquis
 Lauffer Joyce
 Lee Robert
 Leiper Maria
 Leroy Stewart Homes Inc
 Levine Julius, Edna M
 Lion Kristopher
 Louis Bednar F
 Lucini Treassa
 Ludwig John
 Mangelli Edward M
 Marr Joshua
 Martini Josephine
 Martyak Patricia
 Maxwell Clair D
 McClinton Denise L
 McLaughlin-Hazel Brenda
 Meiter Edward J
 Meiter Luella B
 Michalik Lisbeth
 Mikulin Ryan
 Miller Michael
 Moore Joanne B, Paul F
 Moore Terry L
 Morelli Dawn
 Morris Mary L
 Mott Boyd
 Mouton Trevor
 Murphy Joseph G
 Murton Deanna M
 Newman Kirk V
 Nicholson Franklin
 Nick Crivelli Chevrolet
 Nolan Peter, Gail
 Oravitz Lynnette
 Papa Johns
 Paulovich Jodi
 Pengidore Vincent Est, Vincent C
 Peterson Rachel
 Philips Elissa, Justin
 Pinch Justin

Pletz Richard L
 Przybysz Sharon M
 Raab Jennifer
 Ralph A Veon Ttee
 Reeder Jeffrey E
 Reeder Matthew
 Riggins Nathan
 Rizno Michael A
 Robert Lucci LLC
 Rogers Jeanne
 Rowand Janice
 Rupp Dennis Anna
 Salvation Army Beaver Co
 Sasser Nicholas
 Saulnier Raymond
 Schoeneweis Patrick
 Schooley Stanley L
 Schutte Charles J
 Sciuilli Eli
 Sheehan Patty
 Smakosz Adam J
 Smith June
 Snyder Robert
 Sochia Cindy
 Sommers Robert N
 Spiegel Janys
 Spratt Funeral Home
 Springs Henrietta
 Stamer Wilma M, Wilma
 Stanyard Anna
 Starcher Aaron
 Strayer Naomi D
 Strickland Darneise Y
 Tanner Estate of Angeline
 Thalmann Elsie K
 Thomas Fowlow & Alison
 Toteria Fred J
 Vankirk Desiree
 Verner Brian M
 Vondreele Patricia H
 Vucelich Michael
 Walker Mary
 Warren Jake H
 White John
 Wkpb Properties
 Yerage Amanda
 Yoho Timothy J
 Young Theodore H

15026

Asbestos Workers Union 2
 Bowen Jamie, Eric
 Carilli Marc
 Everly Roberta J
 Foringer David A
 Gonzalez Daniel
 Knepper Press Corp
 Kopp June
 Kypta Jeffrey J
 Lamoreau Keith
 Lightner Erin
 Lynn Shara
 Pointer Jeffrey M
 Riley Merna
 Riley Sam
 Searight Hannah C
 Thirty Clinton Holdings
 Turek Mairin
 Whitten Edith
 Wollowick Janet A
 Work Cathy

15027

Arlof Robert
 Conway Mart
 Crossland Ryan
 D Antonio Dan
 David J Barnett Sarah And
 Estate of Dennis Laval
 Genevie Patricia
 Majetic Michael J
 Mashensic William M
 Palko Margaret
 Warga Maryann
 Watson Donald J
 White Patricia
 Yankovic Anna

15042

Benson Mary Elizabeth
 Bischak Jacob
 Bollingmo Judith R
 Bollingmo Norvel A
 Bray Shane L
 Bushee Philip J
 Debacco Ronald E
 Estate of Kenneth Staats
 Estate of Lisa Brewer
 Fagan C Donald
 Fosnaught Harry
 Fraser Anna M
 Freedom Ffm

Giannette Madeline P
 Givens David
 Hartman Lisa
 Helbig Jeffrey
 Hewitt Raymond N III
 Hoffmann Catherine
 Hosie Adam
 James William
 Kapusta George
 Kerr James, Ann
 Khan Nayab
 King Cindy M
 Klobucar Madeleine J, John
 Kosuge Osamu
 Losinski Stanley W
 Lubert Michael E
 Maksin Stephen
 Marti David A
 Mary Ann Pinkosky & Wright
 Mccoy Tracy
 Mosconi Sandra
 Mueller Richard C
 Nohn David N
 P E Inc
 Parveen Nargis
 Preslac Michael A
 Roush Sandra Joan
 Ruiz Heather R
 Seivers Jeffrey D
 Stanko Charles W
 Swegel Betty
 Watson Frank W
 Westlund Sandra A
 White Deborah A
 Young Michael
 Young Michael A

15043

Bradley Danni M
 Dhayer Brenda S, Heath C
 Earl Carver
 Estate of Nancy L. Eyth
 Germusa George
 Hoy Anne
 Jungfleisch Laura
 Laughner Donna L
 Plunkett Gregory L
 Rogan Amanda
 Tomcho Audrey
 Turner Daniel M
 Wiley Roseann
 Wory Jesse

15050

Bradley Richard
 Burris Kyler
 Heilein Herbert
 Jr Hall Excavating Inc
 Pierce Dolliver W
 Ponderosa Golfland
 Reese Karen L
 Shannon Sandra
 Sharp Perry
 Shriver James O Jr, Nancy R
 Ulam Joshua D
 Welch James A

15052

Adams Michael P, Lori
 Airport Management
 Beercook Edward M
 Black Charles
 Bliss Tyler Allen
 Davis Samantha
 Dawida Joseph
 Est Alice A Bratich
 Estate of Donna Birge
 Francioni Paul Jr
 Hapach Jessica
 Kowalewski Snyder Donna O
 Krivoshia Natalie E, Jay
 Lang Valerie V
 Lovell Brian K
 Marshall Alexander
 Michael Smith Exec
 Roebuck David M Est
 Rowe Randy R
 Saut Matthew
 Sayson David
 Shorak Jill A
 Siget Jr Stephen T
 Smith Samuel

15059

Acon Nicole M
 Adkins George B
 Bankovich Anna B
 Bevington Robert
 Black Shirley
 Broadwater Mary A
 Burks Willie L, Vivian
 Chisom Shana L

Cubra Helen F
 Cvetkovich Ariana
 Dawson James P III
 Demaggio Vincent, Jane, Joseph
 Devich Linda G
 Diggs Antonio M
 Estate of Edith Poff
 Fairview Elementary School
 Gailey Nicole B
 Goyak Estate of Anne
 Hall Levi
 Justice Jr Franklin O, Marian N
 Kukich Nancy J
 Laseman Kristoffer M
 Lewchenko Christine
 Leyva Licea Fredy
 Lincoln Pk Performing Arts
 Onuska Helen
 Orlowski Cody A, Chad A
 Pennsylvania Cyber Charter
 Reynolds Winifred
 Schoenberg Tasha E
 Sipe Arthur
 Smith William F Jr
 Taylor Warren O
 Thompson Jaida M
 Turner Mary
 Vanfossan Ann Insd Est
 Vaughn Gloria J
 Vuckovich Bernard
 Western Beaver County Sch
 Zetz Mary E

15061

Abraham Regina
 Allen Shawna
 Ames Ashley, Ann
 Anchor Hocking
 Blair Dave
 Breitsprecher Tyler
 Brewer Nicole
 Brush Estate of Julia
 Burkett Nicole
 Burkhammer Lucille I Est
 Caputo Christian
 Castlebrook Dev Group
 Central Valley Youth Baseball
 Christner David
 Colatruoglio Lisa
 Coston Mathew
 Cuttino Bryan
 Datatel Resources Corp
 Defilippi Lawrence
 Democratic Choice for Beaver Co
 Fields James R
 Francona Chris
 Gardner Earl
 George Frank
 Golletti June Y
 Grossi & Associates
 Guidotti Verna D
 Haaf Thomas
 Harper Christopher L, Angelia R
 Home Spa Beaver Mall
 Horsehead Corp
 Kashella Jeanette
 Kirkwood Carl
 Knopp Linda S
 Kubia Tyna
 Lantz Larry D
 Liberati Joseph J, Anne H
 Lomotey Emelia
 Maier Mabel V
 Maley Joshua
 Mark Krumpholz
 Mazur Estate of Garnet
 Mcnear Krystal
 Mejia-Lora Franklyn
 Mitsui Zinc Powders
 Moore Rena
 Nicoles Vonda M
 Ours Elaine
 Pallow Jean M
 Panella Patricia C
 Perich Marian S
 Plumbers & Steamfitters
 Pocket Nurse Enterpr
 Pyla Ramana
 Quip Nation Trust
 Ramonez Brayon J
 Reef-Thomas William
 Ruposky Anne C
 Ruposky James W Est
 Scodari Lisa A
 Semovoski Brian C
 Short Mary
 Smith Sheila
 Stepper Sarah R
 Sudbury Express Inc
 Tesla Nicole
 Thompson Jason
 Tsuris Gregory A

Turkovich Lucille
 U Haul of Monaca
 Ventresca Virginia
 Veon John
 Vorrias Nickolas
 Weigle Roselee A, Elvina
 Wright Carl Jeremy
 Yager Jane L
 Zurga Judith A

15066

Allen Kennedy
 Ankney John K
 Barron Claude F
 Bellon Meredith F
 Bianucci Melvin P
 Bianucci Melvin P
 Brown Jamie
 Brown Raphael
 Bruce Joseph
 Caparuolo Michael
 Coppess Georgianna
 Cox Jobadiah
 Dechicko Judith
 Devincents Jodi
 E B Mcnitt
 Eckman Jeffrey
 Edenhofer Harry
 Ellis David M
 Esate of Alice Lowery
 Estate of James H Hupp
 Fickley Patricia A
 Fleischman Daniel B
 Gist Jr Clarence
 Gordon Betty P
 Grace Jarod
 Harvest Breeze
 Hilliker Diane B
 Hiltz Timothy
 Hometown Apothecary Drugs
 Hood Joseph
 Hopkins Michelle
 Howe Ellen M
 Hunter Lamona
 Inman Ernest
 J P Graham Transport
 J L Watkins Mgmt
 Jones Joseph
 Juliana T Kokoski Est
 L Sempf Terry
 Lang Edward
 Lopic Justin J
 Leaf Michael L, Linda M
 Leis M C
 Liberty Olive
 Love Darrald
 Macneil Ruth A
 Magness Ronda
 Main Street Market
 Makoweicki Clara
 Miller Jordan
 Minett Brandi M
 Moser Wayne E
 Muraco Linda Ruth
 Nehr Shirley A
 New Brighton Little Lions
 Nicoles Virgil L
 Oehling Matthew J
 Paraside Alicia
 Premier Pain Management
 Ramsey Susie A
 Rowan Jeffrey S
 Ruggiero Marissa
 Sayer Ashton E
 Seaman Eric R
 Sergeant Joshua Rimer Mem
 Shields Bradley T
 Sirota S Machine Co Inc
 Slyman Raymond A
 Smith Angela T
 Spickerman Merle W
 Strickland Darlene
 Sweesy Joe
 Theys Jay
 Traver Mark
 Tuscarora Incorporated
 Universal Tool and Supply
 Vorderbruggen Patricia
 Wills Cavin Tarry
 Wilson Davis
 Young Monique

15074

3me Real Estate
 Adams Charlotte
 Bacon Randall E
 Bagwell Timothy T
 Beauford Eric M
 Belcastro Theresa F
 Black Kieran J
 Bollman Nickolas B, Erin
 Breen Martha

Chandler Eric M
 Colella Donna G
 Collins Thad
 Crumrine Lillian
 Cujar April
 Dairy Queen of Cranberry I
 Davis Deborah Benner
 East Rochester Bor Vol Fire Dept
 Edge Francis E
 Engle Dorothy
 Estate of Dorothy E Niedergall
 Estate of Harold Wentz
 Estate of Jack Grimes
 Evans Joseph E
 Family of Deborah Dantonio
 Fegley Nodira
 Fernandes Ryan O
 Ferringer Steven P
 Fitco Foods LLC
 Fox Elmer
 Gilmore Wayne
 Hackney Rose Mary
 Hartle Lashay
 Hauser Spencer H
 Hays Clinton T
 Kaminski Michael R
 Kamzelski Michael
 Kruse Daniel
 Lee Nathaniel H
 Lemmon Carolyn
 Maylone Dorothy
 Mocauley Christal
 Mickle Sabrina Jo
 Miller Bailly
 Munoz Nick
 Naim Theresa A
 Nichol Christopher S
 Parish Donald P
 Pashek Benjamin R
 Paulikonis Carol A
 Rochester Mini Mart
 Rouser Brandi R
 Seminick Joseph
 Snowden Jean
 Starks Joseph F
 Steinacker Martha, Reda
 Tri State Medical Group
 Tristate Medical Group
 Walgreens Pharmacy 10494

15077

Hawthorne Joseph E

15081

Lise Helen

16115

Bell Mary Eileen, Raymond
 Bodamercyr Betty
 Carline Malcom J Est
 Danzer Forestland Inc
 Dye Robert C
 Gerber Alan
 Gibbons Doris Anna
 Graves Joseph S, Laurie A
 Hollis Michael C Jr, Carrington
 Jobe Cindy R
 Mangelli Albert
 Moll Dale Kenneth, Logan Daniel
 Moore Lisa
 Musical Learning Experience
 Petros A G
 Plevel Thomas A
 Quigley James M
 Smith Leigh Ellen, Davis J
 Sutton Michael D
 Trautvetter Bart
 Wagoner Heather, Mathew
 Winkle Yvonne D

16123

Bunney Jason A
 Dengel Michael L, Rachel
 Dindinger Jeremy
 Dru Daniel
 Duffy Douglas
 Great Southern Wood Presv
 Hill Lloyd
 Jance Grace R
 June L Duffy Trust U/W
 Leibach Estate of Charlotte L
 Schmidt Theresa L, Taryn E
 Steffler Curtis C
 Szakelyhidi Alexander
 Valentine Delores

16136

Brandt Melissa
 Dourlain Daniel Joseph
 Dudick Rose
 Esoldo Darlene Y
 Fisher Timothy

Hawke Kathryn Marie
 Parasida Mary
 Smith Joseph T Jr Est
 Swagelok
 Wilson Jason R

16141

Anderson David
 Beck Scott A
 Celetti James
 Davis Daniel A
 Dick Erick W
 New Castle Class of 59
 Pieri Rose L
 Porto Jamey L
 White Janet
 Winemiller John

Bedford County**15521**

Horne Connie Mae
 Magruder Dalton
 Winesickle Zakiyyah

15522

Agency O Hbf
 Autoglass Safelite
 Beckner Susan
 Bedford Area Ambulance
 Bedford County Tax
 Bedford Elks Lodge
 Bedford Springs Hotel
 Black John
 Burkett Joyce E
 Cannondale Usa
 Casteel David J, Nancy J
 Cessna Catherine V
 Clark Edward A, Marlene I
 Cox Wanda L
 Dietz Michaela
 Dillner Bonnie Sue, Gregory E
 Dull Heidi
 Ecm Insurance Group
 Ecolab Incorporated
 Elaine House1
 Ellis Hannelore D
 Emmax Central Pa
 Fanni Lucas
 Fetter Tyler
 Fisher Melissa
 Fletcher Robert A, Evelyn F
 Gabler
 Hartman Jeremy D
 Houser Daniel, Leslie
 Huffman Julie L
 Huntsman Tayler G
 Interstate Emergency Serv
 Johnson Arnold
 Kiser Michelle R
 Koontz Brad R
 Koontz Joanna
 Kramer Daniel
 Leonard Angela
 Marshall Christopher
 McCabe Catherine
 Mcclellan Aaliyah G
 Mcmillen James R
 Miller Carol A
 Mock David
 Morland Clara T
 Peters Jason
 Pin Head Amusements
 Savage Britt R
 Shawna Hudson & Troy Claar
 Simpson James E
 Smith Joel G
 Smith Virginia M
 Stahley Candice
 Supanick Jackie M
 Sweet Robert K, Helen K
 The American Outfitters
 Turner Linda
 Ubs Financial Services
 Valley Autos C David Clyde
 Weschler Joseph
 Will Kaye
 Wishard Donald R
 Zimmerman Cody

15533

Beachel Steve
 Bg Petroleum LLC
 Corle Kelly A
 Dicken Jeffrey, Helle
 Feight C Eugene
 Hockenberry Bonnetta S
 Painters Garage Inc
 Pro Paint Kustoms
 Shroud Sarah Rebecca
 Title365 Company
 Weaver Lindsey

15534

Emerick Bertha N
Finder Marc Joel
Kreigline Larry J

15535

Bender Susan
Clark Danny L
Croyle Joseph
Davis Edgar
Eberly Lorraine
Messersmith Chester E, A O
Norris Marcine
Rush Barbara A Cust
Wilson Christopher J

15537

Bauer Stephanie N
Bedford County Firemens
Bedford County Oil Co
Bush Lekevia Tinikia
Calhoun Joanne L
Center For Community Action
Cummings Philip M
East Freedom Surgical Asso
Ecm Insurance Group
Est of Robin R Vineyard
Estate of John A Clingerman
Foor Benjamin H
Guyer Rick A
Lear Logan
Lear Regina
Lee Linda K, Verna
Maenner William A, Cherie L
Miller Maryann
Penner Russell
Pennknoll Village
Perrin Ida M
Raines Douglas Eugene
Semanek Allan E Sr
Semanek Nancy J
Smith Clint
Veterinary Medcl Ctr
Vineyard Kyle A, Adam C

15539

Auto Infirmary
Mccoy Brent L

15545

Boyer Charles L, Cora A
Bridges William
Estate of Violet Shockey
Harr Harry
Hite Eugene N
Mangus Timmy J
Miller Levi I
Shaffer Chrissy
Shaffer Stuart M
Snyder Robert
State Line Auto Assoc
Stonehavan Kennels
Wilson Hannah, Cody
Woods Karen A
Young Robin

15550

Beard Shirley M
Bohn Elizabeth C
Daniel Rhodes
Deemer Austin
Faulkenbery Thelma
Ferguson Norma G
Hillegass Laura
Hyndman Lodge No 589
Mccartin Martha A
Morneau Robert J
Plummer F Arlene
Reed Roy W

15554

Fix Thomas
Humes James C
Kensinger Logan T
Lord William
Miller Randy
Shaffer Larry, Carol
Sipes Torie
Thomas Chevrolet

15559

Darrow Ann
Myers John
Otto Douglas E
Penrod Joshua
Vaux Darian
Willey Brad E

16633

Burchard Leif

16650

Baker Adam M
Barber Bonnie Jean
Brown Brittany
Freer Susan
Hall Emanuel, Robin J
Kepple John D
Leroy Billie Jo
Sherlock Cameron Edward
Zengel Peter J

16655

Berkey Alan
Corle Nellis L Est
Helsel Justin
Klepser Jennifer
Klepser John
Leader Slaughterhouse
M G Weaver LLC

16659

Pennel Shirley H
Zorovich Frank

16664

Bruening Kristen
Clair S Auto Body
Frey Howe Katrina
Kensinger Jessica M
Morningstar Timothy
New Enterprise Sl

16667

Dick Christine

16672

Petrochoice

16678

Bernat Trucking
Bollman Faith
Brown Donna C
Coffman Marianne
Dick Gary
Macklin Martinel A
Matea Isabella Est
Miller Autumn M
Miller Jason G
Oberman Michael D
Saxton Station Pharmacy
Sollenberger William
Wilson Richard

16679

Dick Randy Jr, Deana
Foore Deborah

16694

Bush Keia

16695

Garber Stanley A
Reed Robert

17211

Bennett Cemetery Asso
Elbin Aaron
Hutton B
Hutton Family Trust
Melvin Christina
Wood Cassandra N, Melody L

Berks County**18056**

Elwood Long Estate
Groff Gerald W
Landis Carl
Long Elwood J
Musselman Suzanne
New Freedom Behavioral
Ott Pamela L
Renninger Ralph R
Troche Nathaniel D
Wizpert Inc

19503

Bolden Aaron
Eddinger Thomas
Howes David
Krady Joshua
Livingston Cody
Longacre Kathryn T
Miller Amy
Pirollo Melissa
Ruth Dwight Alexander
Rutter Neil A
St. Francis Academy

19504

Bean Mason
Bittermann Frank William
Dempsey Andrew
Fulmer Frank J
Imhoff Daniel J
Mills Colleen C
New Pied Piper Diner
Northington Leah M
Reider Gerline
Reigner Clifford C
River Path LLC Bsre
Romanus Thomas W
Rossetti Rose
Sechler Mary Jane
Sheetz Betty R
United Singles Inc
Yingst Benjamin

19505

Benfield Adam
Berger Kenneth
Brensinger Randolph N
D M S Mechanical
Estate of Lynne M Gilbert
Freed Michael, Sara
Gabel Mike
Gilbert Lynne M
Hansen Aric
Little Kimberly
Martinez David W
Mckenrick Darien B
Pachella David J
Richardson Kyle D
Rupert Elroy M
Schoenly Bruce
Schumacher Olivia S
Scicast International
Smith Benjamin R
Zimmerman Environ

19506

Bakanowski Joseph T
Briones Ramirez Juan
Burgio Suzanne M
Burgos Serena
Cabin Creek Rescue
Davis Shirley R
Doherty Kathleen
Dreibelbis Eric
Eastburn Meagan
Essig John C, Emma
Fuhrmann Sherry
Gonzalez Sulivette S
Haas Miles
Hahn Alexander
Harrison James
Hertzog Sherry E
Hoffmann Gary J
Houck Elsie M
Klikus Christina M
Kramer Eugene E
Kytile Caroline
Letcher Estate of Shirley M
Lewis Daniel, Jack
Martin Timothy
Mazgareanu Marilena
Miller Lonny
Miller Wclair
Moffitt John J
Pine Grove Area Homeschool
Robert Kortze & Debra
Sabo Martha D
Schlenker Betty J
Singh Harpal
Stinedurf Michael
Thomas Bicksler E
Weil Steven

19507

Alspaugh Dominique S
Auker Nelson
Bailey Donald L
Behney Bradley
Donato Ralph
Drescher Bonnie
Fidler Mark
Grajewski Nicholas
Hassler Lisa M
Heflich Henry Jr
Keppley Kalea N
Mrd Lumber
Oaks Adam M
Power Gas and Mini M
Valero
Wise Andrew M, Alexis R

19508

Adams Edith
Aguiar George
Arters Grace
Bailey Mark

Balliet Ashley N
Banfill Mark E
Bauer Nicole
Birdsboro Kosher Farms
Bixler Julie
Blank Elizabeth A
Brinton Brandi
Brown Alaina
Bryan Paul
Crowley Erica E
Culmer Annette
Daniels Richard D
Dengler G R
Derylo Construction Marty
Detweiler Gerald J
Dise Morgan, Lester
Douglas Larue E
Doyle Jayme L
Dunagal Construction
Eppler Christopher
Estate of Donald Diehm
Estate of Earl W Sorg Jr
Facade Technology
Fava Justin
Giordano Elayna
Green Diana
Hammersley Michelle M
Hedrick Donna M
Henry Chyna
Holmes Geovonne Ian
Hummel Nathan
J & J Medical Inc
Jackson Jeremy C
Jaquez Pierre
Jarrett Robert
Jennings Larry
Johnson Brian L
Jones Ryan J
Jones William
Karman Pearl D
Kirsch Renae
Koch Josephine D Est
Kurtz Nichole
Kyriakopoulos Constantine
Leas Eric S
Levan Jeffrey
Lightcap Andrew M
Lima Communication
Loera Erik
Manan M Trivedi M D
March David
Mcbrairty Brian
Members 1st Fcu Ins
Mengle Tobi D
Messer Jacqueline S
Meyer Harry G
Meyer Robert E
Millcreek Service
Mohn Jeffrey B
Myers Michaela
Nuss Alicia
Olympia Chimney
Ors Jeffery L
Orth Victor G
Oxenford Charles E III
Padden Richard T
Palm Benarda A
Pearson Robert
Pennell Thomas F, Karen M
Persicket Stephanie L
Radel Tobe
Remp Ronald R
Ressler Cyndia L
Richard Karen
Rivera Antonio
Rock Louis S
Root Dorothy
Sabo Michelle
Silverman Eric
Smith James
Somics Bradley S
Sommers Dorothy
Sowa David
Thomas David K
Trout David G
Ulrich Lloyd G, Darlie
Utpaugtma Bryan D
Vaughan Stankiewicz
Villaloz Dolores
Wallace Richard
Werneke Anthony
White William F
Whitmoyer Lee
Willis Reba
Wilson William
Windstream
Wolfe Steven D
Wunderlich Daniel
Wysocki Barbara J Est
Xback Bracing Serv
Ziegler Electric Inc
Ziegler Sb

19510

Acosta Rosanna
 Aguila Asma
 Bartosh Justin K
 Bayer Mark D
 Brown Larry
 Campbell Lori J
 Can Corp of America 1
 Cruz Rodriguez Francisco
 Daczewitz Bridgette
 Diallo Fatoumata
 Dorvilus Kezia
 Duncan Ryan
 Erney Christopher M, Chelsea F
 Gries Jonathan
 Guinther Dennis A
 Guinther Dennis Decd Est
 Hamilton Carolyn M
 Hartz Matthew J
 Jac Cks Pools LLC
 Johnson Elizabeth H
 Kapoor Narinder
 Kemp Anna E
 Korczykowski Samantha
 Lado Alejandro I
 Licht Amanda
 Miller Brent P, Amber L
 Miller Chelsea
 Miravich Dolores
 Moore Colleen M
 Noll George W
 Pamela Getz & Jason
 Richards Robert
 Rothenberger Jacob Henry
 Rybacki Sonya
 Scanlan Jennifer
 Schaeffer Earl H
 Stahl Stacey
 Sterrwald George Est
 Tertel Bevek D
 Tissera Joseph Leo
 Yenser Jesse A

19512

1999 Frederick N Biesecker II
 501 Crescent LLC
 All Points Transport
 Allegheny East Conference
 American Legion Post 471
 Anderson George
 Anderson Kiona S
 Bean Alyssa
 Benner Gerald
 Berkowitz Tru Joseph
 Bobbin Bryan K
 Burfete David A
 Cataldi Lawrence
 Centurione Dennis M
 Chaback Heather A, John J
 Coghlan Thomas
 Colgan Holly
 Cook Chelsea Y
 Cooney Kathleen
 Coopers Inc
 Cornelius Brennen
 Daigneault Karen A
 Dech Frank
 Denithorne Desiree
 Diener Augustus J
 Dorothy S High
 Drain Elizabeth
 Driener Ruth E
 Endy Keith
 Estate of Ralph Johnson
 Excelligence Learnin
 Fick Daniel Jr
 Fox Ronald
 French John
 Fronheiser Elizabeth
 Gabel Kenneth T
 Gassner Donna
 Gauger David S
 Global Advanced Metals
 Grim Sara K
 Harner William
 Hart Patrick M
 Hart Stacey L
 Hoch Matthew E
 Hofman Roy
 Hughes Jill
 Hughes Thaddaeus
 Iezzi Bradley M, Rebekah
 Integrated Adjustment
 Intelligent Signame Midatlantic
 Jastrzemski Michellie
 Jones Larissa
 Kegek Dolores E Est
 Knaup William Daniel
 Kucharek Heather
 Landi Virginia F
 Landis Virginia Est
 Living Faith Lutheran Church

Macatee Raelien
 Manwiller Paul C Est
 Mchugh Lisa
 McIntyre Heather
 Mcveigh Nicole M
 Morgan Frank
 Morris Todd
 Murray Robert L
 Murray Suzanne
 Muthersbaugh Justin A
 Nabozny Kristina
 Neiman Christine M
 Nester Alexandra S
 Neubauer Shirley E
 Nigro Anthony P
 Ossman Colleen J
 Parke Regina
 Patriot Buick Pontiac
 Pennypacker Kristy J
 Phillips Shelby
 Pit Stop Tavern and Rest
 Rafalowski Doris A Est
 Renninger Mark
 Renninger Terry
 Res Administrators
 Ritter Ruth A
 Rolston Robert Jr
 Saladino Elizabeth Est
 Sanders Justin
 Schaeffer Carolyn
 Schoettle Mary
 Scholl Heather D
 Schonely Theodore E
 Schwenk Ryan
 Shaner Heather M
 Shrom Nathan
 Sierocinski Brian
 Silcox Shirley V
 Spohn Dennis S
 Steffy Mariah
 Stephen Andrew
 Strang Dylan K
 Styer Edna A Est
 Thees Edward P
 Varady Alexander
 Venberg Janice L
 Wadsworth Dustin, Erin
 Wampole Helen L Est
 Watras Stanley J, Diane M
 Wickizer Charlotte M
 Wilcox Lisa
 Womack Bonniellen Est
 Womack Bonniellen T
 Yentsch Ruth N
 Young Shirley

19516

Karl Ira J

19518

Adams David R
 Blue Collar Construction
 Bostelle Brandon M
 Brown Kathleen V
 Bucelli Rebekah
 Butcher Michael
 Caffie Myrtle
 Cei Douglassville
 Clear Current Irrigation
 Cleaver Horace F
 Cooney Lindsay, Ryan
 Crummy Morgan A
 Danilowicz Josephine
 Darrah Emily M
 Deitrick Jared
 Eddinger Nicole
 Egan Eugene Jr
 Elsas Robert
 Emja Ltd dba Douglassville
 Est of Ethel Sands
 Est of Florence G Mclean
 Estate of James E Barnes
 Feinberg Stanford E
 Fenysus Jeremy
 G F Wolf LLC
 Gans Shantelle, Oscar
 Gil Gerald
 Gilbert Hillary
 Gorman Charles H
 Hartzell Ann L Est
 Haydamacha Regina T
 Impagliazzo Michael
 Johnson Tyson
 Jones Roddie R
 Kessler Matthew
 Krepps Dennis
 Levegood Mary
 Magara Pauline O
 Manthos Panagiotis
 Meginnis Phil
 Meitzler Susan M, Dean M
 Mmg Stables LLC

Modzel Thomas
 Morgan Quita
 Myers Antoinette M
 Nestec Inc
 Patterson Jesse
 Phillips Matthew
 Reber Shawn
 Robin Crihfield
 Sanctuary Counseling
 Schaeffer Sherri L
 Semsick Derek
 Senior Sarah Elizabeth
 Serpico Geraldine R
 Sihler Victoria A
 Spatz Brian M
 Stamy Candice J
 Stay Cool Hot Stuff
 Stone David S
 Swist Casey
 Timothy B Bitler Esq
 Timothy Vincent Sr
 Troxel Cameron
 Unruh Lillian
 Weiss Holly
 Welding John A
 Whiting Samuel D
 Woods of Hanover Home
 World Owerri Peoples

19522

Acker Terry L
 Adam Erica J
 Andre Devan T
 Andrew W Muir LLC
 Arak Alexis
 B & S Auto Body & Elizabeth
 B & S Auto Body Shop
 Baker Samuel
 Balash Michael G
 Barnette Beth
 Bausher Katie
 Bay Distributing
 Berg Debra
 Blicke Maryann
 Bossler Melinda S
 Breidenstein Chris
 Brennan Michael
 Burkert Tyler
 Burkholder Delbert
 Cawley Bruce
 Cronrath Krystin
 Custer Jan Carl
 Davance Jimmy
 Deck Alex M
 Diggans Drew
 Eckert Lesa K
 Ellis Michael
 Eppler Alec P
 Ernst James R
 Fayewicz Elizabeth
 Fenstermacher Shannon L
 Fidler Cynthia
 Field Jeffrey R
 French Virginia S
 Geissler Terry J
 Geist Anna
 Goy Nicholas
 Hargis Cameron W
 Harner Mary Jane
 Hartline Cathy A, Joseph
 Heckman Ardrith A
 Hendricks Bonnie Jean, John
 Hermany Jenna
 Hetrick Matthew, Patricia
 Hoimes Dina
 Howard Robert J, Amy B
 Imes Roger W
 Kaur Walwinder
 Keeling Timothy Richard
 Klein Nathaniel
 Layne Willis Jr
 Leatherman Josiah
 Leon Juana
 Lugo Howard
 Mccormick John
 Mcglone Jessica M, Steven
 Miller Kory A
 Mohn Marisa Elaine
 Moore Benjamin S
 Morales Rebecca
 Moyer Richard
 Moyle Robert K
 Noll Carl E
 One Wish Foundation
 Pieller Dcsd Gene
 Pieller Gene F
 Piskorski Angeline A
 Pittella Touch Suzanne
 Pyne Steven, Anne
 Ramsey George
 Rauenzahn Jean L
 Rhodes Joseph N

Sabatino Agnes C
 Sanner Gretta M
 Sauder John
 Schlegel Jennifer
 Schlegel Kermit C
 Schwab Ignatz
 Scott Sandra G
 Shade Chelsea
 Snyder David
 Spayd Hollyanne T, Barry E
 Spier Edward R
 Vallejo Mark A
 Van Werkhoven Irene
 Wagner Anna
 Weidman Tami
 Wells William Sr
 Winegardner Nicole P
 Yerger Tate S, Ty S
 Zipin Clifford

19523

Zerr John

19526

A to Z Renovations LLC
 A to Zepz Id 4332905
 Bailey Viki J
 Blessing Fred
 Brigman Barbara
 Bucher Maybeth, James
 Calderon Julia
 Conestoga Foundry Su
 Depree Dawn
 Estate of Elton I Kerchner
 Estate of Ruth D Krammes
 Estate of Susan J Fields
 Farren Joseph P
 Fitzgerald Gerard, Teresa
 Fix Tanya K, Eric E
 Freedom Toyota
 Geisinger Robert
 Genesis Healthcare L
 Guinther Clatus
 Haag Glenn M
 Harr Ker
 Hooper Jodie L, Justin A
 Horsfield Donna C
 Hosier Paul M
 Johnson Jaden L
 Kalabisko Ralph Est
 Keller Martin L
 Keller Robert L
 Kershner Estate of Richard
 Kline Kelli
 Kuhns Lisha M
 Kutz Ryan
 Leiby Clinton
 Lutz David
 Marburger David
 Marz Dominic Patrick
 Mays Brent
 Mccauley Jody
 Mcdonald John
 Mcstravick James
 Mengel Timothy A
 Mil-Joy Farm Inc
 Moreno Daniel
 Muller Jason R
 Nice Robert
 Nolan Mary A
 Olm Amanda
 Patriot Collision Center
 Platt Gail
 Roth Richard
 Ruth Jeanette A Est
 Schade Hannah
 Schaner Christine M, E
 Singh Baljinder
 Smith Kristofer
 Snyder Carol
 Steeger Carol A
 Valentin Steven
 Veterans of Upper Bern
 Weaver Keith
 Weirich Jason
 Werner Nathan Ross
 Wessner Myrtle I
 Wil A Graham
 Yediny Kevin
 Yoder Dolores M
 Yoders Heating Service

19529

Beitler Josh J
 Bohning Kelly
 Brown Hugh
 Cooper Leesa
 Foley Kevin
 Heilman Tiffany H, Joseph E
 Hess Charles
 Hinkle Dorothy E
 Leibensperger Betty A

Miller Debra
Nester Stephanie
Palmieri Duzur P
Pitcairn Kate
R S Snyder Enterprises
Schreck Rocky
Sikes L M Est
Simpson Lee
Sutjak James Sr
Szczzech Howard
Vanzyverden Gerald
Walton Bryant

19530

Acker Betty J, Nevin
Bergstrom Michael
Burns Bob J
Burns Marie
Chang Jiayi
Chappell Barry Lee
Colon Ortiz Adidelys
Curran Edward
Deckers
Devos Jarod
Docherty Patrick P
Emerich James
Evans Roy
Frey Shirley E
Genco
George Virginia F
Humphrey Gregory L
Jurchenko Alexis
Katelyn Oister
Knabb-Reed Lisa
Kohler Kyle M
Kressley Shane
Kutztown Manor
Kutztown University Model
Leto Jennifer L
LLC First13 A
Lori A Cutlip
Ma Zijie
Mardorf Maubeen
Marino Francis
Maslanka Evan M
McCormick Elizabeth K
Mccurdy Olivia
Mckently Bros Inc
Miller Cheyenne
Mosteller Daniel W
Moyer Bridget
Murphy Linda
Palram Americas
Pearson Karissa Ann
Prikis Mr Nicholas
Reidenhour Joey P
Rhoades James T
Santoro Carrie
Schaeffer Tarah
Schmick Estate of Karol
Sell Stephanie T
Shepherd Laura
Sheryn Martin
Simonetti Marcus
Siravo Dorothy
Slonaker Robert A Jr
Talarigo Anthony
Tanner Caleb E, Ken A
Terrerros Reyes Leyla
Tully Patrick
Wachtendorf Ann Marie
Wagner Adriana, Eric
Walsh Noah K
Weller Shirley
Wirfel Dorothy M Est
Wise Choice Properties
Xenos Andreas
Yrigoyen Darin

19533

Afscme Local 2763
All Good Energy Steven W
Angove Brianna, David
Bampton Janet L
Bechtel Rickie L
Benscoter John
Berman Freightliner
Bern Township Tax Coll
Bossler Ruth L
Brady Todd D
Brown Barbara
Brown Larry
Burgess Leighann
Certainteed Corp-Debra V
Clay Jasper
Defazio Dorothy
Entrance Incorporated
Feger Dru A
Financial Vist
Flag Nor Fail Inc
Fredericks John W
Glaeser Angela, Ralf

Hector Pascal
Heim Ellen F
Hippert Nancy
Houtz May E
Jones Robert
Karasack Leandra
Kiritisis Jennifer, Vasilios
Kreiser Jason
Larthe Inc
Lerch Paul R
Maruti Subs LLC Subway
Mccarney Michael
Mds Auto Exchane LLC Mario
Miller William, Donald
Moser Thomas
Mr Gs Catering
Ortiz Vanessa
Parnell Gabrielle L
Peebles Steven W
Schneider Electric Usa
Strickler Breah L
Subaru Steve M
Sv Foot Cheer Asso
Transamerica
Walborn Lawrna E, Mabel R
Walborn Matilda J
Wamsher Heather J, Reece
Wilson Kernan C
Your Storage Solutions

19534

Day Robert
Demote Delaney
Ernest Henry Auto Body
Hamm David R
Light Ned
Merkel Tabitha
Reflections of Well Being
Rosenberger Craig
Shaffer Ronald
Shaver Andrew Stephen
Snyder Breanna
Stark Sharon A

19536

Boyer Vanessa
Exsto Us Inc
Schwesinger Dylan
West Katrina

19538

Bde Inc

19539

Alpha Rebecca
Aviso Mesko Maria
Bruchez Samantha
Bryfogle Deborah L
Cronrath Jennifer
Day Marie
Dietrich Elizabeth Marie
Eastern Pa Council Teachers
Estate of Armandbattaglia
Family Ryan
Flynn Kevin
Follweiler Staci
Greth Jason Allen
Harmony Richard
Hunsberger Christopher
Krum Kevin D, Lisa
Napolitano Robert
Obrien Ty Beau
Pazmin Maria
Rhode Mark A
Stroble Brittany N
Strozyk Michael Tyler
Temule Temur
Topton Community Amb
Troyer Genevieve
Vapron
Wilson John D

19540

Althouse Craig
Alvarez-Thomas Tatiana
Bachman Eric J
Bank of America
Bartholomew Adam
Bearly Randy
Bechtel June
Berg Barry C, Lynn M
Berks Fire Water Restor
Black Jeffrey
Boeshore Michael J
Brenckman Richard, Mary L
Burndy LLC
Cgr Construction Inc
Cinesi Nicholas
Cinesi Dawn
Claytor Nathan T
Conley Ryan
Crater James

Demott L J
Distasio Katie
Foster Maryanne
Gockley Jane
Good Robert C
Haines Thad
Harris Randall
Healthdirect Institutional
Hewitt Sara A
Hiester Nicholas
Jennifer Mohler & Kyle
Johnson Tyrone
Keller Rose A
Kern Ron
Kevin Grennan
Kohl Julia G, R Gary
L&S Retaining Walls
Lerch James
Mark Townsend
Millisock James Sr
Miranda William
Morehart Mackenzie
Nocera Jane P
Nyc Livestock Inc
Oconnor Myles B, Anna
Precision Care Pharmacy
Pressimone Francis C
Rissmiller Matthew
Rodriguez Elliott
Rosenblatt David J
Schauer Jody L
Schlegel Gloria
Seisler Jessica L
Skiles Cynthia
Skipper Justin
Slater Sylvia B Est, Sylvia V
Tothero Estate of Anna
Troupe Angela, Todd
Varish Peter A
Walton Gloria A
Wanner Joanne M
Williams Desiree D
Yakimo Lillian J, Jr Alex
Yoder Kelly M
Yost John E Jr
Zechman Derek A, Kasey M

19541

Damelio Theresa
Deturk Owen D
Fessler Marlin
Forster Shelby N
George Brandon J
Himmelberger Heather
Myers Terry
Norton Clarence V, Jodi L
Plushay John
Rosenfeld R Craig
Seidel Jefferson
Seyler Will D

19543

Antonios Pizza
Cullen Dennis P
Foote Frank H
Frey Karen
Frost Holly M
Gover Shawn
Haslam Carl
Hilaman Beth
Hoffman Paul G, Verna
Horst Terrence
Ivy Sarah K
Johns Joseph II
Moyer Richard
Ners Auto Body Inc
Philadelphia Storm
Runkle Emily
Sheds Unlimited
Spilar Jeffrey
Stott Jonathan B
Waller Marianne
Williams Fred L III
Wren Russell
Yost Daniel J

19544

Andrews Brandon
Bullian Blanche J
Kuhn David

19545

Zimmers Jacob O

19547

Adams Christine E
Allegany Equipment Co
Anthon Dennis J
Brunner Louise Diane Cust
Burke Suzanne
Cleaver Verna
Crilley Thomas

Daniel Miksiewicz
Dent Guy & David Sawyer
Dumitrescu Daniel
Eshbach Bryer
Estate of Vera H Sande
Heenan Bridget M
Hinnershitz Diane
Hittner Kevin D
J & R Kirsch Enterprises
Manwiller Marsha K
Mcclellan Marilyn
Metzgar Charlotte, Michael
Repko Lonnie
Repperts Candy
Rhoads Donna
Robinson Christopher
Rogers Kelly L
Roman & Roman LLC
Seidt-Gibbons Joshua
Shade Fern
Shofflet Ronald
Smith Walter C
Stanhardt Kristen
Stofflet Linda
Styer Beth
Sweeney Michele
Sweeney Patrick
Tobias Aiden M
Trievel William A

19548

Allegheny East Conference
Harris Barbara, Claude
Vernitsky Francis X

19550

Kadlecik Jessica M
Reinheimer Hunter

19551

Demaree Toni
Engines Ray Barton R
Good Gerald M
Hess Nathan G
Hoppman Jon R
Irwin Jeffrey
Jhka Associates Inc
Kohl Tyler E
Kulikowski Scott K
Lengel Keith A
Mendenhall Dave
Mogel Harold
Perez Deborah J
Perkins Allen R
Pope Billy R Cust
Raihl Lorraine
Reading Pediatrics Inc
Savage L&B Dodge Chr
Schoener Chris Lee
Sholl Jamie
Tanya Reinhart
Timothy Gordon
Trageser Patrick
Villa Hair Studio
Wirebach Anthony P, Kylie P
Wirebach Jodi L
Witmer Tyler D

19554

Deysher Vernon A Jr
Hoffman Casey T
Sawyer Kathleen

19555

Bashore Heath
Bell Franklin
Bennyhoff Anthony
Billman Gary
Bubbenmoyer Ryan Matthew
Bussell Michael D
Estate of Paul D Dietrich
Exteriors Martin
Filippone Janine M
Fronina Judy A
Gerow Clarinda
Harbin Bhaska B
Himmelberger Joann
Kloeffel Est of Kendrick
Kloeffel Kendrick
Matthew Bubbenmoyer Ryan
Raihle Lorraine
Roth Kyle
Rothharp Cayla
Schadler Mildred
Strange Robert L
Stripe Nicholas
Thomas M Schaeffer Irr
Weidman Traute
Yowell Earl L, Esther C

19559

Planer Ronald
Reinheimer Hunter Alan
Tapia Destiny

19560

Acevedo Steven
Aloan Jessica L
Amoss Daphne C, Troy A
Beiler Michael G
Bisconti Farms Inc
Boyer Taryn
Castaneda James M
Colvin Nathan
Delmonico Pj
Delp Sue C
Fayewicz Elizabeth
Ferguson Annemarie E
Fidler Stephanie
Five Guys Restaurant
Gaus Jason S
Giorgio Foods Inc
Giorgio Foods Xpress
Hall Jesse
Hepner Betty J
Herrera Trinidad
Hymon Karen
Izzy Holdings
Jaime Roberto
Krantz Albert C
L & J Transportation Co
Laspopoulos Jeannette
Louviaux Todd
Mac Donough Norman E
Martinez Julio
Mayer Pollick Steel Co
Mcdonough Kevin P, Nilda C
Morcelo Carlos
Murphy William N, Debora
Patel Prashant
Pfs Investments Cust
Potter Donn
Pricetown Gas
Rivera Luz
Rivera Maria
Rodriguez Helaman
Romero Nicolas
Rosario Delia
Rose Allison
Rowland Michael
Sacco Lawrence F Sr
Santanaorodriguez Milciades R
Shirk Raynelle, Benjamin
Shuman Michael D
Snover Ted J
Straka Quinn A
Thompson T
Tinoco Jose
Tobias William A
Urdanetagoomez Daniel E
Uribe Ronald A
Valle Estate of Shirley A
Vasquez Jeancarlos
Walborn Steven L
Witek Kristen, Peter

19562

Beans Ruth
Brandywine Heights Area
Coalmind/Ridock King
Dyszel Julie
Estate of Anna Hunter
Fields Scott Richard
Flicker Jayne
Fritch Adam T
Miles Kelsey L
Moser Jenny
Moyer Nathan
Nolan Christie
Phillips Mary S
Raymond Adams M Sr
Sicher Sharon
Spirk William A, Daria M
Tebou Austin
Woods Denise A

19565

Ann Spitzer Lisa
Anne Terri
Aramark
Biancone Mary Ann
Biggs Adam Kenneth
Buchanan Elizabeth
Charlisen Lyne
Collision Center LLC
Dieffenbach Jacob Rivers
Dienna William
Ford Barbara A
Glass Robert T Jr, Robert T
Goerner Sherlaine L
Hale Bruce D
Henderson Darrell

Higgins James
Johnson Victor
Julian Sebastian
Kiecko Michael
Klemmer Terry A
Leidel Alvin G
Living In Freedom Min
Mader George D
Margrave James L
Mccarthy Heather
Moyer Allen R
Mylonas Stephen C
Nestlerodehale Sandra R
Nobility Alpacas Ltd
Osmun Shane
Ott Kristy
Paine Edward M
Putt James H
Rex Emileigh G, Nicole L
Rios Hernando
Rubright Robert W
Shyda Kristen A
Skias Shirley
Styer Guy
Vaxter Chester
Vital Health Solution
Waddell L J
Wernersville State Hosp
William Hood & Deitra
Witman Marilyn Y
Witman William M
Zerbe Daniel

19567

Boyd Austin
Boyer Bryan C II
Garner Joseph
Hartley Andree
Hertzog Troy
Horwith Melvin
Kahler Stephen M
Koller Donald E
Linnete Quality Chocolates
Meck Brothers LLC
Mercer Joanne, Adam
Newswanger Gary M
Townes Erick
Trout Terrill L
Us Realty LLC
Webb James
Wesner Theron J
Young Heather J

19601

Abilities In Motion
Ac Property Manage
Acosta Rodriguez Jose A
Adam Aaron
Adorno Johanna A
Ahmad Jawad
Alamo Joan C
Albert F Brewer
Allen Raul
Almonte Pedro
Alvarado Velez Christina L
Alvarez Jimenez Yesenia
Alvarez Gloria
Anna Budzinski
Anthony Rios
Arcadia
Arias Reina
Arroyocabrera Anna N
Aviles Isabel
Aylen Mini Market
Baer Deborah L
Baez Damarys
Bailey Leroy A Jr
Barbey Capital Manage
Batista Jose M Jr
Battle Cynthia
Bender Andrew
Benitez Michell
Berks County Senior Citizens
Berks Cty Latino Chamber
Bernal Kathy J
Berrios Maria F
Berry Ryan
Bertoni Stephane
Blessing Matthew R
Bnf Tonya L Kerr and Brian
Boyd Theresa
Brooks Thomas A DO
Burgos Cabrera Lusalberth C
Caceres Glenda C
Candelario Hugo
Cano Alamo Ruben D
Caraballovillar Esteban
Carpenter Technology
Castillo Mejia Sergio
Castillo Miguel A
Castrero Correa Jeremi
Charles Samad

Chavez Rojas Gerardo
Cherry Susan
Cherrywood Enterprises Ll
Clark Esperanza
Clemente Edwin Jr
Coleman Arthur
Colon Crystal J, Auria B
Colon Jose A
Cooper Laura E
Cpa Sam D
Cruz De Leon Wilma J
Cruz Nativida
Cruzhererra Jonathan
Cuevas Jennifer
Dantzler Randolph L
Dasnez Evena
De Agramonte Gina Santos
Dejesus Vanessa
Delarosa Rodriguez Hilda
Delcarpio Mercedes
Deleon Eric
Delgado De Rosado Sandra E
Delvalle Iris D
Diaz Leudy M
Diaz Steve
Do Justina Germosen
Drury Thomas J
Duarteduarque Feliciano
Dulay Kevin
Dzubur Denise
Earthway Trucking Co
Echevarria Santos Rosa J
Edwards James
Emory Robert
Ent Back2back
Estate of Joseph Delcollo Jr
Estate of Lelan Williams
Estate of Luz Laboy
Estevez Barolyn Garcia
Estevez Ybelise
Estrella Aida L
Estrella Jose
Feliciano Irma
Fenix Group International
Fernandez Jessibel
Fisher George B, Mary
Flores Ramirez Kelvin
Flores Solis Jose A
Flynn Leatherbury Abdul
Funches Gerald
Gables at Stirling Guest
Ganey Peggy H
Garcia David
Garcia Hector
Garciaorjas Elizabeth
Gaul John
George Theodore, Margaret
Glosser Jeanette
Golson Anthony
Gonzales Rosas Liliam Ivette
Gonzalez Anthony
Gonzalez Gabriel
Gonzalez Marcia, Jaime
Gonzalez Ramon
Gonzalez Roman Daniel
Greater Reading Chmbr Comm
Guzman Nelly A
Guzman Rosa
Ha Nga
Hallman Dur
Hancock Bradford H
Health Recovery
Helson Joyce
Hernandez Bellanira
Hernandez Fernando
Hernandez Lucia
Hernandez Raymond
Hicks Matinique
Hines Shelly
Hollis Elizabeth E
Ingram Annie S, Cleve
Irvin Maurice
Jerome Robert Smith Jr
Jimenez Marilyn
Jones Betty J
Jones William
Juan Arias
Kelly S Kleaning
Kln Transport LLC
Knight Jaquon
Kramer Curt L
Krisher Jesse
Krug Mary
Laboy Rosa
Lansana Steven
Lantigua Antonio
Laveson S Frank
Lee Dana W
Lima Carmen, Jose
Lincoln Steve
Liriano Jose
Lizardo Peguero Ana

Loose John
Lopez David
Lopez Ramona
Lopezuribe Sandibel
Lopez-Villalobos Martin
Makuch Gerald P
Maldonado Padilla Jose
Maria Cintron & Kermit
Martedeburgos Leidi M
Mayen Alvaro
Mayo Loveta
Mazurkiewicz Gloria J, Jared
Mc Auto Service & Stephane
Mccarty Dorothy
Mccracken Bettie R
Mcknigh Druecilla M
Mcknight Druecilla Est
Medina Luis F
Mendez Cabrera Jose
Mendez Maria
Mendez Melissa
Mendoza Roquendi Capellan
Miller Forrest W
Miller Robert A
Millings Frederik
Millings Fredrick
Monegro Yeimy
Morales Gutierrez Adner
Moronta Carlos G
Moyamanzano Rafael A
Muniz-Muniz Eduardo
Murillo David
Murray Kevin
Natal Amilkar H
Negrón Eddie
O'bryant Diana
Oneill Sebastian
Open Hearts Home Care
Ortiz Andres C
Ortiz Jose
Ortiz Matos Taleishka
Ortiz Mayra S
Ortiz Ostolaza Karla Y
Ortiz Pablo
Paguay Anibal
Palacios Iriana Teutle
Pantoja Nilda
Paravati Joshua Mark
Paul R Ober 2012 Irrev Tr
Peralta Reyes
Perez Carlos
Perez Castaneda Felipe
Peterson Antonio William
Petrucci Marylou
Pomales Garcia Luz M
Prison Berks County
Quinones Lopez Gerard
Quinones Magda
Ramirez Acero Gladys
Ramirez Valentin Luis
Ramirez-Valentin Luis Eddiel
Reading Discount Pharmacy
Reazor Annetta
Reifsnnyder Christena B Est
Reppert Kathleen C
Reyes Francisco
Reyes Joel
Reyes Yolanda
Richardson Makila
Richardson Trevon
Ringham Donald
Rivera Carlos Mitil
Rivera Evelyn
Rivera Mendez Angel
Rivera Perez Yanira
Rivera Suhaira
Rodriguez Claudia Arizpe
Rodriguez Jose R
Rodriguez Michelle
Rodriguezrivera Ayled E
Rojas Ariel
Rolon Mariano
Roman Rafael A
Rush Law Group
Russitano Terry B
Sanchez Rafael E, Carolina
Santana Llanderi
Santiago Alvarez Lymari
Santiago Jazmin
Santiago Jose
Santiago Julio
Santiago Virgen Milagros
Santo Jeffrey
Santoyo Elias
Saunders Collet R
Schronick Colton A
Seda Stephanie
Seiverling Robert M
Sensenig Abigail
Sheriff Albert
Shohinn Inc
Silk Managmet Group

Sine Gregory
Singh Harpal
Smith Wendy M
Solis Junior Alexande
Sonnak Adam
Soto Tejada Youris M
Starks Thurman E
Suriel Vasquez Emilio D
Sweigart Julitza
Tammara Rebecca M
Tejada Jose
Teutle Palacios Iriana
Texdor Luis
Texidor Luis
Thomas Dylan T
Thurmond Yajaira
Tirado Vega Luis R
Tisdale Ernest
Torres Jovanny
Tothero Bertha M
Tremillo Tomas Vasquez
Tremols Jose
Triller Joyce A
Turner Mary
Valerios Explicit Inc
Vargas Camacho Adan
Vargas Elizander O
Vasquez Francielis S
Velasquez Yolanda
Velez Ana C Torres
Ventura Radesky M
Villatoro granados Candida B
Walker Starasia
Walter Ardythe M
Ward William
Washington Duane
Watts Samuel J
Wells Fargo Dealer Svcs
Wildermuth Richard James
Williams Lawrence
Williams Ronald
Williams Sahmeed J
Wilson Kaitlyn
Winkelman John Est
Woodall Palar Lynn
Woodworth Brianna
Zimmerman Franchesca M

19602

Abreudrodriguez Pedro
Aloy Silva Josue David
Altruz Luis
Alvarez Valerio Anthony J
Angel Miguel
Angel Ruiz Montes
Angstadt Justin
Archilla Calero Luis
Arias Angel S Asencio
Art Store Inc
B Nai B Rith House of Read
Banuelos Michael
Barrett Tony Eugene Jr
Beltz Margaret A
Bencosme Monica
Berk Women in Crisis
Berks County Convention
Berks County Council Am
Bermudez Martinez Bryan R
Billings Jonathan P
Bland Ameer
Burnette Emily
Calderson Nico Lasas
Candelaria Michael
Cardona Brunilda
Chavez Fernando
Chavez Rojas Gerardo
Correa-Rameriz Rosa A
Cotto Rodriguez Edwin
Cressman Devon C
Cruz Nelson O
Danilowicz Richard
Davis Jacob Cain
De Sanchez Elvira Marie
Delacruz Oscar
Delacruz Victor M
Delarosaari Yandelis
Delgado-Mendez Juan
Devlin Howard J
Diallo Mamadou A, Rayan M
Diarrassouba Abasse
Diaz Pena Liliana
Duran Garcia Eudocia M
Ehrgood Nancy
Elizabeth Giddens Desiree
Espada Natachsa
Estate of B E Janiszewski
Estate of Lilia Boreisis
Estate of Lottie J Becker
Evans Matthew
Fajardo Angel Abreu
Fuentesramos Tayron Lee
Garcia David

Garcia Leonor D
Garcia Violetta
Gentle Dental Reading
Geronimo Juana
Golon Nancy
Gomez Carolin
Gomez Pichardo Bryan
Gonzalez Hernandez Carlos J
Gonzalez Jennifer
Gonzalez Shannon M
Gonzalez-Jimenez Jomayra
Hale Timothy A
Heck Sherry A
Heckman Nancy
Held Joseph D
Hernandez Beronica
Hernandez Francisco
Hernandez Jua Figueroa
Hoffman Michael
Johnson Hassan
Jones Travis
Kaba Aissatou
Kachel Dylan
Kohl Mary
Kovacs John J
Laub Jr Thomas
Lawal Aderemi
Lemon Tara
Levan Shirley
Lewandowski Anna M
Liciago Carlos
Llorens De La Cruz Alfredo
Lopez Diomedes
Lopez Nicole
Lumley James J
Lusane Tyrell
Mair Judith A Est
Maldonado Ramos Joaquin
Mamie Schmit Estate
Marrero-Perez Raul
Martinez Cabrere Hector
Mato's Food Market
Matthews X Zavier
Medina James
Merkel Bernice F
Merkel Helen
Mikhailov Gregory
Moser Thomas J
Moyer Anthony
Munoz Jesus
Mybusinessloans.Com
Olivencia Cristian
Ortiz Lizbeth
Ortiz Pica Jorge
Ortiz Torres Angel
Pagan Carmen
Palaguachi Jazmine
Paneda Agustin
Pannebaker Tabatha Lee
Paulinotavarez Joely R
Pedroza Marcos A
Pena Manuel E
Perdomo Bruno Rey
Perez Matos Randy
Pham Tan
Phillips Stephen G
Pichardo Carlos
Porter Khareem A
Poulson Kenneth M
Ramorodriguez Jairo
Reyes Ivan
Reyes Theodore
Rhoads Charles L
Richardson Edgeco
Rios Isaac
Rivas Robinson
Rivera Alberto
Rivera Hector L
Rivera Victor
Rivera Virginia E
Riverafernandez Danaliz
Roberts Angele
Robertson John
Roblesarroyo Ginamarie
Rodriguez Ana M
Rodriguez Erica M
Rodriguez Ramon
Rodriguez Roberto L
Rodriguez Susana
Rolon Marcelino
Ronky Barbara N
Rosa Wilbert C
Rosado Santos Gerardo
Ross John P
Saez Laura
Salazar Esther
Sanchez Jessica
Santos Francisco
Sapon Sapon Aquilino
Saunders Lula
Schmit Mamie G
Scott Nancy K

Serrano Andreysy Garcia
Shubrooks Tashia L
Shurilla Joseph
Sibri Edwin, Bianca M
Snead Addie
Stravrinov Stavros I
Sumpter Dynasty
Sylvia L Christy Scholar
Taveras Serra Juan
Tenorio Maria
Thomas Juliaunna
Toledo Nancy
Valle-Leyro Josue
Valverde Elio Isaac
Vcare Discount Pharmacy
Velazquez Dagnes M
Velazquez David
Velez Jessica C
Velezmaldonado Josue
Vicens Frederick
Villar Wilson
Walk Bruce E
Warner Terrance
Wenger Monroe
Wyomissing Dental Asso
Yohn Harry W
Zapata Kyglar
Zeegar Larry J

19603

Alvernia University Veterans
Dimitriou Geishauser
Dreamgirls
Estate of John F Stauffer
Genuine Parts Company
Gray Rosella
Magness William A
Meridian
Reading Eagle Co
Rodriguez Gregorio
Sanders Brends
Shucker Louis M
St Joseph Regional Health
Terrence J Mcglinn Jr Irrev
Tjm Para 9 Ttbo Barbara T Mcglinn
Vargas Carmen M

19604

A Homes Granite Kitchen
Acuapa Jose J
Adams El Eric Adams
Aguirre Jennifer
Alick Bruce
Alvarez Ramon
Amazing Wok Rest
Ambrocio Cacias Jefry Wenner
Amparo Sara
Andreoli Ivelisse
Arias Lorena
Arias Morrobel Mercedes
Arreola Karen
Ash Amanda
Auman James E
Barahona Franco Walfred J
Barta
Batistadiaz Franklin J
Baylor Jordan
Beltran Andres
Beltran-Delrio Elia
Blanco John
Borromeo Katherine
Botelloperoz Jeronimo
Botelloasaenz Avilley
Brown Genease A
Bryant Bria
Burgos Julio
Burlacu Dan
Burns Lamont
Burton Virginia R
Caceres Tineo Josue
Campusano Suero Martina
Carrasquillo Miguel
Cartagena Jose A
Castellon Juan C
Castillo Garcilazo Mario
Cedeno Espiritu Santo Juan
Chavez Roberto
Chavezjimenez Ana
Cheeseman Louis
Colontejeda Yarissa
Conrad Michael
Conra-Knarr Tiffany L
Coronado Paulda
Cramp Elsie M
Cuello Perez Julio
Cvs Trucking Inc
Davila Iris D
De Leon Adames Yenfris
Delarosa Gomez Ramona I
Deysher Dwight
Diaz Apolinar Dejesus
Diazfigueroa Luis

Diego Vargas Oscar
Drbr Transport Inc
Echevaria Jesus Robles
Eisenhower Kerry R
Elite Sportswear L.P
Elliott Karl L
Ernst Rosa
Escobar Rolando
Espinal Morillo Abelino D
Est of George Jaquez
Estate of Donald R Miller
Estate of Joseph R Ehrhart
Euceda Maria
Excelsior Beneficial Asso
Fabian Ylbania
Fernandez Nadim Manuel Ca
Forrer Barbara A Est
Friends for Vaughn D Spencer
Garcia Eva Miranda
Garcia Maria
Garcia Nasaridalia
Gavigan Brittany
Gil Saul
Gonzalez Perez Kevin E
Great Negrita Market
Guerrero Jehoiaquim
Hernandez Juaohiaquim
Hernandez Maria Josefina
Hernandez Tauriano H
Holdeman Bessie E
Huertas Monica
Huff Vincent A
Hutchinson Mileena
Ilarraza Diana J
Imperial Alphonso
Is Alive Jesus
Jeanty Jonathan
Jones Elfonso L
Kaulback Walter G
Kissinger Gloria
Kline Terry W
Knarr Matthew D
Lam Choi Y
Landis Joanne K
Le Master Faith
Leatrice Caster
Leisey Renee
Lemaster Faith A
Lillis Justin A
Lima Jose
Lindsay Brandon
Liriano Rufina
Lopez Michael
Lopez Pedro O
Madrid Michael B
Mambru Pujols Cristina
Mariluz Baez
Martinez Jorge
Martinez Juan
Mateo Mo Nelson
Mcclary Lydia G
Mcintosh Kayden A
Mejia Angelina
Mercado Wilnelia
Morales Angel
Morales Oliveras Willmarie
Morales Rondon Kendra
Morris Theresa
Muniz Alberto R
Myers Margaret A
Neale Brooks
Neuheimer Adrian Scott
Parikh Shirish N
Parks Mark
Paszek Valerie A
Paylocity Corp
Pena Juan Carlos
Pena Rafael
Pena Victoria A
Peraltantigua Michelle
Perez Juan
Perez Morel Jonathan E
Pichardo Raphael
Pietro Jocelyana N
Pizanozurita Leticia
Ramirez Dario L
Ramirez Stephanie L
Ramirez Wilder
Ramos Andrea
Reich Randall S
Reinert Lisa A Cust
Reis Roland
Reppert Robert
Ricard Joshua
Rivera Bonilla Ismael
Rivera Ivette
Rivera Lisandro
Rivera Marlene
Rivera Sidneylee
Rivera Stalyn B
Rivera Zambrana Eduardo

Riverao Jessenia
 Robert Thom Rev Liv
 Robinson Antoinette
 Rockland Plaza
 Rodriguez Altigracia
 Rodriguez Pena Sara M
 Rodriguez Rosa J
 Rodriguez Vasquez Inelis
 Rodriguezpaulino Deyaniris M
 Rojasdegonzalez Ana J
 Rosa Ibis
 Rosado Carlos
 Rosado Victor
 Rothenberger Alan
 Saldivar Ruben
 Sanchez Antonio
 Sands John C
 Santana Victor
 Santiagosalame Maria
 Santos Joseph
 Scottodiluzio Gennaro
 Seavichay Leelian
 Shanae Ross Ikeshia
 Siaway Michael
 Smith Ronald
 Solano Fatima
 Stancil Kaieisha
 Stichler Products Inc
 Sullivan Anna M
 Thom Robert
 Thomas Renee E
 Tom Masano Inc
 Topur Megan M
 Torres Herrera Lucrecia
 Torres Manuel Felix
 Tovar Guillen J S
 Tyner Helen C
 Uribe Roberto O
 Valverde Isaias
 Vazquez Salvador
 Velazquez Carmelo
 Velez Victor
 Victoria Javier Jhonatan
 Vidal Gonzalo M
 Villa Jose
 Villagomez Lorena
 Walter Douglas A
 Walters John T
 Weidenheimer Ann
 Wilson Daeshawn
 Wisniewski Mary
 Woodworth Elmer
 Wunderlich Jason R
 Zellenski Lillie

19605

Alicea Tony
 B & S Auto Body Serv
 Bank of America Na
 Bartley Carline, Errol
 Berkshire Mechanical
 Broad Linda
 Burkart Linda C
 Caraballo Martinez Jose
 Caraballomartinez Jose
 Carpenter Co
 Cbom Robert Cleary
 Ch Briggs Co
 Chase Vehicle Exchange & Michael
 Cleary Mary T
 Colarusso Patrick J
 Colon Adam T
 Colon Marcus A
 Colon Yessica
 Comfort Pro Inc
 Correll LLC
 County Berks
 Dadas Life Changer
 Daniels Robert
 Dyson Eric
 Elite Fire and Water Rest
 Enersys Delaware Inc
 Enriquez-Tapia Gustavo A
 Epler Joseph
 Epler Justin A
 Ernest Henry Auto Body
 Eschbach Michelle E
 Essig Plumbing & Heating
 Estate of Frank Orsag
 Estate of Frank T Orsag
 Fernandez Bredy
 Fh Trkg Inc
 Figard Erica C
 First Energy Met Ed
 Fraser II George
 Gehris Estate of Stewart
 Gracius Ad Beel
 Greth Denise A
 Grim Richard F
 Hagy Robert L Sr
 Heck Frederick S, Anne M
 Helen Houck

Huprich Rosalia C
 Isa-Baez Jose A
 Jennings Aubrey L
 Jerry Stepheson
 Johnstone Supply
 Jones Zachary
 Kalash Tommy
 Keone Michael Mc
 Kirby Steve T
 Koble Tammy
 Kreider Dale
 Kremser Harold L
 Krug Norman
 Kutz David
 Lafaver Jessica L, Andrew R
 Lash Melisa
 Levan Donald R
 Logistics Legacy
 Los Brothers
 Losoncy Susan
 Lugo Serrano Yamile
 Lutz Mary
 Lutz Paulina
 McMullen Madeline
 Miller Eugene
 Mingucha Andres
 Mitchell James
 Mogel Harold
 Montalvo Luis A
 Moyer Jacob
 Mr Cooper
 Naugle Jeffrey T
 New Muhlenberg Diner
 Newpher Robert A
 Noll Kim T
 North American Land
 Novak Joseph M
 Nyman Koty T
 Oliveras Negron Ingrid J
 Ortiz Barbara K
 Paris Vincent
 Pereira Brazilian Jiu Ji
 Perez Marcell D
 Perez-Vasquez Barbara
 Phillips Martin
 Phytogenx Inc
 Premier Restoration
 Redners Warehouse Markets
 Reed Billy A
 Reed Terry S
 Reitech Corporation
 Rivera Luis
 Roberts Montaque Nadine
 Rodriguez Diana
 Rodriguez Santiago Javier
 Rodriquez Sandra
 Roseme Marie
 Rossi Victoria A
 Rotana Furniture Inc
 Rothermel Dorothy G
 Russell Hoover
 Safetycare Technologies
 Salazar Esperanza
 Shafi Fadi Bin
 Shott Jeffrey B
 Shultz Daniel P
 Singh Parminder
 Sneaker Villa Inc
 Soderstrom Felicia M
 Sokol Joseph
 Spaar Stephen M
 Spangler Darryl
 Stahlberg William C
 Stasko Brothers LLC
 Suburban Water Testing
 Tavarez Luis
 Thomas Medjinn
 Tiger Drylac Usa Inc
 Tran Quangxuyen
 Trinidad Eusebio
 Tsi Assoc
 Tutko Shirley A, Robert A
 Undheim Katrina J, Lisa J
 Vasquez Mercedes
 Velasco Rafael
 Waddee Inc
 Wagner Mark, Pam
 Wang Yongquan
 Weinman Mary C
 White Terrance C
 Wise Mary
 Wunsch Ronald
 Zimmerman Ryan P

19606

Adamski Gary A
 Adda Srinivasa R, Anuradha
 Advanced Hearing Aid Center
 Allergy & Asthma Medical
 Antietam Community Theatre
 Antonio Michelle
 Arroyo Morales William

Arti Home Inspections
 Baez Gisselle
 Bard Dianna J
 Barthel Eric R
 Bartron Hildamay
 Batista Iris D
 Batluck Angela
 Bauder Lis M
 Bcm Philadelphia
 Berks Oral Surgery
 Best Painting
 Bi Shuochen
 Bilski Joanne J
 Bitting Joseph
 Bitting Lloyd
 Blood Tammy
 Brown George D
 Brunner William
 Bryant Rasheed
 Buzzanca D Lewis
 Cameron Archibald R, Elizabeth K
 Canascastillo Cesar
 Castillopa Krystle
 Chesler Hilda
 Claim Pro Incorporated
 Coaches Box Inc
 Colette Frederick A
 Cooper Randy
 Cruz Antonio
 Dahms Joshua
 Davis Marcia E
 Debeck Robert E
 Detwiler Nikki
 Dewald Carol
 Diamond Credit Union
 Downer Kymberly
 Dr James C Petras DMD
 Duran Carole S
 Durrant Alicia
 Eckel Evan
 Edwin A Lakin 1982 Tr
 Edwin M Yoder Inc
 Elia Auto Body Shop
 Estate of Mary Eroh
 Evans Jason M
 Exeter Mat Club
 Fairlane Gardens Nursing
 Fake Christian
 Faro Melissa
 Faust Tracy M
 Fernandez Israel
 Flamporis Stavros
 Florea Samuel
 Foder Dorothy M Est
 Follweiler Christopher
 Fowler David
 Fura Jadwig
 Galazgomez Jose A
 Garcia Vazquez Uan, Catrina M
 Gerhart James
 Gerstenberg Alex
 Giadomencio Eleanor
 Glass Eric
 Griffith Diana
 Hachemi Sandy
 Haldeman Auto Body & Alicia
 Hall Lowell
 Hamel Stephen
 Hartline David R Sr
 Hassler Kyle A
 Hauck Debra
 Heath Jackson
 Hernandez Martin
 Heryan Halina
 Hicks Barbara
 Higgins Virginia
 Hughes Daniel
 Hyde Christophe M
 Jampana Varma V
 Jarred S Auto Care LLC
 Joseph A Cichocki Trust
 Kalazny Andrzej
 Kamara Miatta
 Kerbe Walter F
 Kerber Walter F Jr Est
 Kerstette Renetta L
 Keystone Nursing and Rehab
 Kiene Hauling c/o Dustin
 Kins Ruth Estate
 Kissling Estate of Charles
 Kochel Steven B
 Kopf Charles, Sharon
 Kozik Michael J
 Lauchner Joelle
 Lechner Michael W
 Lee Nancy B
 Leibensperger David
 Leon Rosario Luz
 Lewis Maria
 Lichtenwalner Devere
 Lo Caroline C
 Lorenzo Juan

Lutz Jason
 Lwekamwa Victor
 Lyster Brian
 Maaco Body Shop
 Macmillan David Z
 Macsisak Jacqueline F, Frank J
 Madden Jeremy D
 Marble Carol
 Mattson Austin C III
 McCormick Mindy L, David S
 Mcdermott Bernard, Angela
 Mcfadden Kristen
 McKinney Peter J
 Melbourne Megan R
 Melendev McGowan Maria
 Melo Maria R
 Mihalcik George A
 Miller William
 Miravich Faith, John
 Moe Eric D
 Montoyasuares Janeth
 Morales Yesenia
 Moyer Kenneth, June R
 Munteanu Michelle S
 Myers Sarah
 Nathan Marion C
 Newman Cynthia R
 Nichols Barbara B, Robert M
 Nowack Susan
 Obrien Raphael B
 Oplinger Michele
 Ortega Marclena A
 Ortolano Michael
 Patel Vishakha, Babubhai
 Podolick Janice K
 Poly Bio Marine Inc
 R Melder Amy
 Rader Geoffrey H
 Radio Maintenance Corp
 Rafter Lawrence H
 Ramos Javier S
 Ramos Lisania
 Ravert Estate of John
 Ray Marc A
 Reb-Rowe Services
 Reifsnnyder Erin
 Reightneour Morgan
 Reiner Robert N Est
 Riegel Arielle
 Rivera Harry
 Rodriguez Angel
 Rosenberg Michael
 Rosenberger Beth E
 Rossi Gena
 Row Kimberly
 Salvatore William J
 Santana Transport
 Santos Gina
 Sarr Sheikh
 Schaeffer Dylan M
 Schmehl Sabrina
 Sharp Nan K
 Singh Tigeider
 Smith Angela
 Smith Douglas
 Smith Malcolm
 Smith Michelle
 Soler Roberto
 Speck Matthew
 Springer Michelle K
 Spurio Steven
 Stahler Lewis J
 Steffey Wanda
 Stewart Matthew, Shannon
 Strimple Charlotte
 Supportive Concepts for Fam
 Sweger Kenneth
 Tanner Edward
 Tavarez Johnny
 Temple of Prayer
 Thinna Jackie J
 Thornburg Ashley L
 Tigurion Ventures
 Tracey Grabow
 Ullrich Shirley L
 Valhalla Health and Fit
 Valletta Sean
 Vilardo Dustin
 Violon David
 Wallner Maggie
 Walters Flora B
 Wanner Eric R
 Wartzenuft Kimberly R
 Waterman Scott
 Waterworth William E
 We Are Team Hans LLC
 Webb Eric
 Weidman Jeffrey M
 Weidner Jordan M
 Weidner M Eileen
 Weikel Brothers
 Weikel Donald R

Welker Debra
Williams Athena
Williams Charliz
Williams Christine
Willman Christopher
Wilson Sharry D
Wolf Krissy A
Wood Ayana M
Xavios Nancy S
Yoder Ruth
Yoh Robert P
Ziegler Mary

19607

A of Reading Inc
Amea Agnes A
Angstadt Kira
App Corinne H
Archer Alexander
Asbury Ave Condo Assoc
B & G Electric
B & S Auto Body
Bachman Melissa L, Dennis C
Baer Steven
Baez Lebron Javier
Bailey Thomas
Beam Brenda J
Bean Bradley
Becker Katherine
Bell James
Benjamin Maria M
Berkshire Systems Group
Berman Jaimie
Billeci Guiseppe
Bisono Jose L
Bodnar Lu Ann, John
Boehmler Margaret B
Bush Kevin A
Campo Samuel
Capital One Auto Finance
Cardinal Carmen
Clelland Delcie M
Conteh Alpha H
Cosgrove Maryellen
Craley Robert L
Crockett Kevin S
Crossley James Mrs, James Mr
Daniel Kelly Jr
Davis Norma V Est
Deacosta Theresa A
Diallo Thiermo M
Diversi Labs LLC
Do Bernard
Domagalski Thomas Insd Est
Domagalski Thomas J
Drescher Kevin H
Eckenroth Betty M Est
Edwards James
Eisenhower Janet
Elmo Anthony
Estate of Albert Campitelli
Estate of Fern Ramsey Benef
Evan L Boddice
Feldbaum Jade
Fleischer Lory
Frederick John C Jr
Frutos Alexis Anthony
Garcia Angel
Gigliotti Sherri L
Gladu Daniel P
Glass & Wesner Collision
Gray Albert
Habasit America
Haley Morgan F
Hall David
Harrison Laura A
Hartman Joyce M Est
Herrero Guzman Johnattan
Hoffman Steven K
Holowach Christopher J
Hoopert Courtney
Hughes John
Hughes Martha
Infosys Associates LLC
James A Caton Rev Tr
Jamison Alexis A
Jesus Rivera
Johnston Dennis
Kalbach Ray
Kennedy Nancy L
Kirby Robert
Kowalski Gary S
Kratz David
Kreider Nathan
Kreitz Susan J
Kriner Randy L
Kulp Matthew
Lausch's Moving & Storage
Leone Valerie M, Joseph F
Lerario Amy
Lopez Madeline
Magrowski Max N

Martin Helen
Martinez Juan C Jr
Martz Leroy C
Massaro Gloria E
Matchicka Mary N Est
Medowell Thomas
Mendoza Michael, Caitlin A
Mierzejewski Robert
Miller Forrest W
Miller Marilyn J
Moffett Lindsay
Naugle Annamarie, Arthur C
Noecker Christopher
Nowotarski Marilyn R
Nowotarski Michael Jr
Oliveri Thomas
Page Justine F
Parkhomchuk Maxim
Pavel Soriano & Mayricel
Pehlman Richard
Penturelli Richard B
Pinkett Andrew W
Piro Helga C, Andrew
Plaza Destiny
Pochuski Iva
Polverini Antonio G II
Price Mark S
Putnam Baker
Ramer Diana B
Ramsey Fern E Est
Reading Public Auto
Richardson Alton
Ricon Debisono Madelin
Riley Katrayl L
Rohrbach Carolyn
Rosa Aracelys
Royster George L
Sander Laura
Santana Megan
Santos Dario
Savage Hyundai
Savinon Elvis Rafael
Seaman William C
Sedora Dave
Sheriff Elizabeth
Stutto Brittany
Sophia Salon
St John Baptist
Stanziola Carmen R
Steele Charles
Steuer Patrick
Stoudt Carol
Stuck George W Sr, Thomas A
Sullivan Charles II
Sunrise Landscaping
Sweigard Clarence W
Tallarico Gaspere, Emila
Terre Trophy Co
Tom Masano Inc
Valentin Nancy
Valley Farms of Pensk
Vargas Miguel A
Walker Mary
Watton Donna
Wentzel Ashley
Winch Amanda, Ryan
Worleyparsons Group
Wysocki Leigh
Zimmerman Charlotte
Zimmerman Clair A
Zimmerman Edgar H

19608

A G Ehrlich Translation
Alifu Julaiti
Althenn Linda
Aron Brett, Debra A
Asif Abdul N
Awouya Elogo
Bean Christopher J
Bellis Genevieve
Berks County Medical Soc
Bhat Aditya
Buckholz Tony L
Burns Heather T, Paul T
Carter Salena
Caruso Frederick
Christensen Joan
Ciotti Construction Co
Cloud Jeanne A
Cole Dillon
Colonial Fitness
Correas Lopez Roberto
Delong Alexander B
Delossantos Carmela
Delp Joshua L
Desimone Brittany
Dioptika LLC
Discovery Federal Credit
Dodson John
Dohan Elizabeth
Dominguez Rodriguez Juana

Dominion Venture Corp
Duerr Joseph L
Eaddy Gregory
Ehrlich Amelia G
Espequin Jeune Jacques
Est of Jeanne A Cloud
Estate of Mrs James J Mcdonald
Estate of Ronald Morrison
Fernandez Jason
Figueroa David
Fiorini Domenica
Freedom Auto Group
Freestech of California Inc
Friedrick James
Gallagher James V Sr, Marjorie A
Gamez Samantha
Gettel Nicholas R
Giovanni Giannotti
Good Bridgid M
Granger John A
Griffith James H Cust
Haas William A Jr
Hartranft Norman L
Heckman James
Heebner Steve
Heritage Village Apts
Hertzog Robert P
Hivner Richard A
Ho John J
Hope Jason R
Hupp Catherine
Ibew743 Health
Jablonski Jeffery J
Jennifer Todd
Johnson Tiffany A
Kamgadjugui Irene D
Kny Construction Inc
Krause Nancy E
Krick Garrett
Ku Joshua S
Lasting Image
Lawrence G Mitchell
Lerma Alexis
Light P David, Paul H, Jane D
Luberes Merlin
Loeper Nathan
Lountzis Apostolos L
Lyons Monique
Mahendiran Ambigadevi A
Materia Kathleen, David
Mayo Kyle
Mchenry D Craig
Miller Vanessa L, Bryan P
Minnick Raymond
Mogel June E
Mohn Aprille
Momodou Sishore Jamaarek
Munoz Daniel
Nancy Snyder & Erik
Nguyen Nhan Thi
Panagacos Richard
Pascal Giovanni
Pawling Jeffrey S
Perfetto Doris K
Performance Bodyshop
Pham Elizabeth
Pradon Stephen D
Rabenold Daniel
Ray Timothy S
Reinhart Mitchell
Reinhart Richard
Rodriguez Ruby
Roeder Eric
Romain Inocine
Rowles Michael
Rueter Brian
Santiago James C
Schaab Constance L
Schwank Kelly
Sgl LLC Sgl Carton
Shumaker Maximus
Sinking Spring Borough
Sinking Spring, Borough
Skateaway Realty & Dev
Smith John III, Carol
Spagnoletti James W Jr
Straub Cecelia A
Stump Walter
Sybra Incorporated
Thibault Emmanuel J
Troy Rhoads
Vantage Property Group
Village Green Golf Course
Voutsas Nicholas
Vu Randy
Ward Connor
Warden Tabitha
Washington Sharon
Washleski Daniel
Weidman Christopher C
Welfare
West Lawn Auto Body

Whitman Kenneth
Wilkes Courtney A, Michael E
William E and Ruth Buckholz
Williams Stacie G
Wise Lauren S, David
Woods Adam J, Lisa C

19609

Aldana Yarelis, Joel
Anderson Ann G
Arnold Judy
Baileys Welding & Mech
Barnett Gregory R
Berkel Tambria M
Biehl John
Birisu Makayla
Boro Mary W
Caciolo Jamie
Camacho Santos Brian
Corporate Health Alliance
Daniels Margaret A
Deluca Kaylea
Edgar Lloyd
Edinger Zachary
Estate of Sandra J Keeley
Estate of Sanford Kahn
Etienne Marie
Folino Rodolfo
Foster William, Julie
Grande Laura
Gryniewicz Charles T, Roseanne
Gryniewicz Trustee Rev
Hartzell Helga
Herbst Daniel Ray
Hernandez Samantha M
Hikes Denise M
Hummel Samuel
Hummel Vicki
Janiszewski David
Johnson Wayne L
Karl Emil
Keeley Sandra J
Kilakis Id
Laffredo Donna
Latouche Manouche
Lg Strause
Liberti Ugo
Lisa Ritter & Performance
Lopez Frank
Manzella Kathleen H
Martinez Machado Daniel
Mason William E
Mason William E
Mccardell Ryan
Megee Joseph M Est
Medina Ricardo
Members 1st Fcu & Diane Kilakis
Mengel Richard B
Mokede Catherine
Morales Mileska
Moreno Nicholas
Perez Kevin J
Platt Alec
Power Settlement Serv
Price Wayne
Pro Stat Inc
Rader Carol
Raelene A Grunn
Raser Chelsea
Reading Dermatology Asso
Revenue Enhancement Corp
Rivera Hansel
Rt Transportation Inc
Select Grille Iil Alt Py 4900
Snell Steven G
Steffy Mary Jo
Sullivan Zachary R
Torres Keysha
Transamerica
Urena Jahaziel
Vespico S, H, Sebastian
Wagner Benjamin
Walter Kathleen
Western Berks Ambulance
Williams Suzanne M
Wilson Cheer Boosters

19610

Altomare Henry
100 Park at Wyomissing Sq
Affinity Bank
Anthonys Barber Shop
Applied Market Info
Arciniega Jeffrey
Areoye Gabriel
Austin Raymond W
Bastek Daniel
Bell Edward F, Florence
Bennick Sarah
Bensinger C
Berks Urologic Surgery
Berkshire Orthopedics

Berkshire Podiatry Center
 Berkshire Pt Meg
 Bickel Jordan
 Biffel Rebecca A
 Bittner Linda
 Blanchard Sara A
 Bodden Douglas R
 Borelli Joe
 Bricker E William
 Bundy Jason
 Canner Gary C
 Carlson Donald J
 Center for Urologic Care
 Chaves Bakery
 Christina Kistler
 Ciabattoni John J
 Clapp Arlene C
 Clark Christopher H, Josiah D
 Colonial Group Inc
 Colonial Inv Meg
 Conrad Weiser Area School
 Corchado Timothy
 Croft Joseph R
 Customers Bank
 David Bortz
 Davis Maurice
 Davis Shelton, Dandrae
 Decembrino Barbara
 Delgado Wilson
 Delp Megan
 Demarte Joseph
 Dengler Scott L
 Devine Francis E Est
 Ditsky Rita A
 Drp Records
 Dundore & Heister
 Englert Alicia S
 Estate of Mary R Devlin
 Estate of Morgan F Haley Jr
 Estate of Susan K Moyer
 Evans Susan E
 Fairway Indep Mtg Corp
 Falchetta Joseph H
 Gabel Mark
 Galarraga Vanessa
 Gaming Jet Services LLC
 Garikina Venkata Rama K
 Gesipa Fasteners Usa
 Giorgi Peter F
 Glen Gery Corp
 Gorombey Christopher M
 Gross Brian S
 Haller Ralph F Est
 Harenarayan Inc
 Hassler Marjorie E
 Health Calls
 Heinze Adam
 Henry John M. MD
 Herbein Wealth Manage
 Herman John M
 Hilbert Rosemarie
 Hole Matthew
 Hummel Ann R
 Jafary Ahmar
 Jeffrey Banks Const
 Jemson William D
 Kadent Corporation
 Kaplan Lori
 Kebede Janet D
 Kirkpatrick Erin
 Kostello Kailee R
 Kreitz Allison B
 Ks Auto Collision Center
 Lauer Mark A
 Lee Amataverna R
 Leiby Tanya M
 Leinbach Sheri
 Leo J K LLC
 Lerch Kevin
 Loeper Donald J
 Loomis Co
 Loomis Company B
 Lorah John
 Lord Joseph A
 Macgregor Collin
 Mahony David A
 Maloney Faith
 Maluchnik Colin R
 Martin Thomas
 Mccollum Brian A
 Mcelroy Eileen
 Mcglinn Capital Manage
 Mcnamara Josephine A, Thomas G
 Mei Ling Spa
 Mervine Lisa J
 Millie D Wertz Trust
 Minnich Lauren
 Mitton Christopher D
 Monroe Staffing Co
 Mulligan Diana S
 Murdock Kyehsia N
 Neeb Esther M

Ng Dade Moeller
 Nygard Marian
 Oak Ridge Care Center
 Oaks Inv Gp Mgc
 Ohlinger Nathaniel S
 On The Border Mexican Grill
 Page June E
 Page Robert C
 Peflley Family Trust
 Peflley Harold
 Penn Family Medicine
 Penn Gaming New Org
 Penn National Gaming
 Pennsylvania Specialty Path
 Peoples Water Service Co
 Peralta Omar
 Pew Rob
 Plasty 53 LLC
 Png Penn National Gaming
 Pochuski William J
 Polczynski Falchetta Lauren
 Powell Everton
 Purrfect Laundry
 Quagla Joseph R
 Quesada Mark G
 Reading Anesthesia Asso
 Rearden Dennis J
 Red Wing Shoe Reading
 Reilly Tara
 Reinsel Kuntz Leshar Fin
 Renningers Auto Body
 Rentokil North America
 Rentokil Pest Control
 Resource Associates Hold
 Richard & Kelly Close
 Rider Barbara A
 Riseborough Susan
 Robinson Megan
 Roedel Mary Frances, Paul
 Russell Speeders Car Wash
 Santander Bank Na Reo
 Santiago Jesenia M
 Schuberts Custom Cabinet
 Scull Anna G
 Seely Amelia E
 Shannon Brian
 Shelby Olind
 Shelly Meitzler & Matthew
 Siegfried Kathleen, Kevin
 Signature Abstract
 Simplified Labor Staffing
 Smita Corporation Ta
 Smith Adam J
 Smith Dorothy W
 Smith Ellen E
 Snyder George F
 Sovereign Bank
 Spence David
 Srabnoski Alese
 St Fleur Johnny
 State Hill Professional
 Stratix Systems
 Strausser Catherine
 Teamrip 87 Dsi
 Township of Muhlenberg
 Tristar Products Incorp
 Ugi Energy Services Inc
 Ullman Harriet G, Robert
 Ulrich Roger M
 Unilid
 Van Duyn Kevin
 Viva Good Life Wyomissing
 Wagner Fry Fern E
 Westerfee Caitlin E
 Wike Scott
 Williams Angela
 Williams Michelle
 Woods Jeffrey L
 Wright Herbert A
 Wyomissing Dental Assoc
 Wyomissing Prof Ctr
 Yu Chie
 Zia Park & Black Gold
 Zinn Zachary

19611

Ambrose Banita
 Ammeraal Beltech Modular
 Anton Larsen Benjamin
 Atkinson Dominic Steven
 Bailey Matthew
 Bixler Paul
 Blessing John
 Bolton Jarvay S
 Brady Merle R
 Brentwood Industries
 Bristol Donald C
 Brown John
 Burns Ernest
 Castillo Elvis F
 Chen Zhijin
 Colon Perez Omayra

Davis Derrick, Diane L
 Delaware Valley Anesth
 Dewar Christine
 Dunmoyer Joan J
 Elder John
 Fessler Stephen C
 Fick Betty E
 Forrest Joan
 Fuentes Reinaldo
 Garcia Nathan
 Gosselin Jillian, Mark
 Grant David
 Griffith Stephanie E
 Grinnage Amber Alisse
 Heller Richard C
 Henn Jessica
 Hernandez Cotto Yuliana
 Hernandez Ines
 Himmelreich David D Est
 Hoffman Keyron Hillary
 Hostetter Jr Lewis
 Hummel Herbert
 Ifs Industries
 Kleppinger Caitlin Hansen
 Kovacs John
 Kramer Olivia A
 Macrina Daniel A
 Manley Matthew Michael
 Manwiler Michael
 Mathews Connor
 Matz William J
 Mcginnis Margaret N
 Mogollon Doris
 Muhlenberg Area Amb
 My Great Items
 Narrow Fabrics Ind
 Narvaezrodriguez Sarah
 Nemours Dupont Pediatrics
 Nuzzo David A
 Pa Bureau Narc Inves
 Padovani Yves
 Parker Eugene Jr
 Pottinger Tahjay K
 Prizer Painter Stove Works
 Process Technologies
 Reading City Church
 Reeser Florence A
 Risk Carol G
 Robertson Anthony
 Rodriguez Joseph Sharda
 Rolonsantiago Sandra I
 Ronco Steven
 Rosario Alejandra O
 Roslin Daniel J, Donna J
 Ruiz Colon Jose
 Santiago Santos
 Santorio Anthony
 Sharp Dressed Man 500
 Signature Collision Reading
 Smith Kendra
 St Constantine and Helen
 Strunk Georgiana
 Tek Products & Serv
 Thmg Hospitalist Serv
 Todoro Adam
 Torres Maria
 Truex Raymond
 Tyson Seth
 Venderbeck Ruthie
 Weir Grover
 Winkelman John
 Wolf Tamara
 Womens Lifecycles
 Yarnell Louise A Est

19612

Access Exterminator Serv
 Ambius
 Ambius 08
 Ambius 19
 Ambius Rentokil North Am
 Arizona Exterminating
 Arrow International Inc
 Binckley Thomas L Sr Tst
 Bright Healthcare
 Brightbill Alicia
 Carpenter Techn
 Cbresantander Bank
 Central Pennsylvania Teamster
 Childrens Health Center
 Colorado Healthop Exc
 Cooper Jr John L
 D K Trucking Corp
 Hawker Powersource
 Health Bright
 Healthcare Bright
 J C Ehrlich Co
 Jc Ehrlich Co Inc
 Jennersville Regional Hsp
 Loomis Company
 Oneshare Health

Powell Marion E
 Primescape Products
 Quadrant Epp Usa
 Reading Hosp
 Rentokil North Amer
 Rentokil Pest Control
 Rentokil- Refunds
 Rentokil Steritech
 Rentokill
 Santander Bank
 Santander Escrow
 Sovereign Bank
 Teamsters Central Pa
 The Loomis Company
 Travelers Insurance Co
 Ugi Utilities Inc
 Western Exterminator

Zip Codes Not Reported

Ballmer Schaub Yvonne
 Rudolph Mary
 Zapata Julio

Blair County

16601

Aiello Elizabeth
 Albarano Marguerite
 Albright Shirley J
 Alleman Susan L
 Altoona Hospital
 Aurandt Kenneth D
 Bakermans Corien M
 Bakermans Corifn
 Banks William F
 Bare Estate of Sheldon
 Barnes Kip L
 Beeler Juley K
 Belis Theodore E
 Bird Zach
 Blair County Tax Bureau
 Boob David E
 Borsock Joseph, Anne H
 Britt Samuel
 Brok Judy
 Burgan Deborah A
 Burkett Michael
 Burnette Dennis
 Castpick Robert A
 Castillo Richard
 Chapman John
 Clugh Marilyn
 Coleman Todd
 Concepcion David
 Consalvo Cheryl Ann
 Corle Patricia A
 Covitch Henrietta S
 Cpa Hess M
 Cumming Rebecca M
 Decker Wendy L
 Deterline Margaret
 Diantoniis Joseph M
 Dicks Home Care
 Dickson Sean
 Dively Malenda J
 Don Patron Mexican Grill
 Drew Gregory Alan
 Ear Nose and Throat Assoc
 Estate of Anna M Cresswell
 Estate of Catherine M Har
 Estate of Daniel Plummer
 Estate of Fred Stout
 Estate of Kenneth E Kaylor
 Estate of Ribelle Digiacobbe
 Eva E Reed
 Fifflick Kathy
 Finelli Daniel
 Finnegan Mona J
 First Methodist Church
 Flarend Richard E
 Floyd Richard
 Foster Doris Est, Lester H
 Furio Robert J
 Gardini Robert W Jr
 Goodman Carl E
 Green Judith H
 Griffin Paul
 Hammon Mary Ann
 Harpster Robert R Est
 Harris Brett
 Herzog Matthew
 Himes Jody
 Himmler Tye K
 Hiner Stephen Est
 Home Nursing Agencyvisiting
 Horan Eileen A Est
 Hostetler Noah T, Tim
 Houck Harry F
 Hughey Mitchell
 Ibrahim Noah J, Elise N, Zoe K
 Jackson Kaori
 Jenkins Melissa

Jiang Qingru
 Johnson Deja T
 Kaitlin Bordack
 Kaylor Kenneth E
 Keiper Gary M
 Kelley Mathew P
 Kirsch Maureen
 Knab Lorma L
 Koelle Craig
 Kornish Richard S
 Kyle Joel
 Lack Joseph
 Lafferty Megan
 Logan Mark
 Lykens Sharon
 Lynam Thomas C, Mark W
 Macak Bobbi J, Macak Haley
 Macdonald Richard W
 Maclean Gabriel
 Mantell Daniel
 Martindale James M
 Mccloskey Julie
 Mclaughlin Keith R
 Mcnally Isaac J, Katie L
 Mcnunis Carl
 Metzler Paul
 Miller Deborah L
 Miller Electric Supply
 Miller Mark
 Misc Ar Altzzz 641303
 Mock Leroy O
 Monnikendam John Est
 Montgomery Russell
 Morningstar Ashley
 Moses Mary G
 Mountain City Shiners
 Mueller Mary M
 Muhammad Katina
 Papadeas Dean T
 Parsons Agency Inc
 Partner Bryant
 Patron Don
 Patterson Rebecca
 Port Kyle
 Prindible Eric J
 R & S Powersports Inc
 Remondini Mauryanne
 Reza Ronald
 Richards Robert L
 Rickabaugh Sharon M
 Rightenour Merle
 Robert W Montler 2011
 Ronco Gene
 Rudolph Jessica
 Schenck Kelly A
 Scherden Debora
 Schor Nicole A
 Schraff Charles
 Schrock Patricia
 Shumaker Sandra
 Simendinger Rashell L
 Simington Robert J
 Simon Crystal A
 Smick Christy M
 Smith Donald R Jr
 Snyder Ashley
 Snyder Richard A
 Soisson Douglas
 Spahn Alice M
 Stirling Jeannette
 Stowell Patricia
 Sullivan MD Robert D
 Trexler Carol M
 Tristar Luciano & Ges
 Vanormer Erick D
 Vaxcae Pennsylvania
 Waite Keila B
 Wang Xiuyan
 Warner Raymond
 Weaver David
 Wendell Richard H
 Whetsel Maura
 Wilson Madison L, Keturah
 Wilson Richard
 Wilt Carol L
 Wojcik Robert J
 Wolfe Nicholas
 Wolfe Rodger Steven
 Yerty Ronald H
 Young Donald W
 Your Building Center
 Zirbes Walter B III

16602

Ace Towing & Recovery
 Adler Kelley Z, R J
 Advanced Center for Surgery
 Akasha Yassir I
 Albright Christopher
 Alpha
 Anna Mccauley Estate
 Atm Money Doctor

Barley June
 Barnes Serena
 Basom Layne J
 Beck William
 Benzels Pretzel Bakery
 Best Way Pizza Altoona
 Bolger M Jean
 Burgan Audrey
 Burk Children Donald
 Caputo Helen Dcd Est
 Career Link Altoona
 Carney Ava Marie
 Carroll Robert Est, Robert E
 Carter Kathleen E, Milton E
 Catlett Clay
 Central Pa Humane Soc
 Chambersburg Pipe & Steel
 Ciambotti Teresa M
 Clinical Research Assoc
 Club Coconut
 Cooper Landscaping
 Cresswell Anna
 Crider Chad
 Crissman Dorothy F Est
 Crosby Tjuna M
 Crosson Jeffrey S
 Culligan of Altoona
 Cumming Motors
 Danner Renee A
 Daugherty Dana
 Dean Patterson Auto Body
 Delbaggio George F
 Deleo Tyler
 Destefano Ryder
 Devorris Donald, Nancy
 Diehl David L
 Dorfice Carmela
 Dougherty Crystal
 Ebersole Clayton
 Elly Beauty Passion
 Estep Lucille P
 Fanelli Scott
 Fasek Sara E
 Fasekas Sara E Est
 Fleming Mark James
 Friedenberger Rupert
 Galentine Nancy L Est
 Gray Edna K
 Grove Mary C
 Gtl Inmate Phone Svc
 Hale Lane E
 Hamilton Thomas
 Hammond Martha E
 Hampton Michael
 Haraburda Christopher
 Hare Estate of Elizabeth
 Harry C K
 Hiesel Vivian
 Henahan Enterprises
 Henshaw Kelley Terri
 Heritage Travel
 Hess R
 Hewitt Cheryl A
 Hoffman Wayne M
 Horton Sharon Elizabeth
 Hufford Seth
 Jorkasky Benita M
 Juan Solorio Salinas
 Kelley Sherriann
 Kemper Holly J
 Kent Elizabeth A
 Killian Danny Paul
 Kochara David E
 Kratzer Gillian
 Kudlach Alois
 Labriola Joseph A
 Lattieri Shawn P
 Lees Margaret
 Lexington Two Inc
 Lingenfelter Robert L
 Lloyd Timothy W
 Long Anna
 Lucianos Auto Body
 Malloy Carol
 Maria Karen G
 Marlin Georgia V
 Martell Patricia E
 Mastalski Stanley
 Mattern Daniel L
 Mccauley Anna P
 Mccoy Alex J
 Mccune Mary L
 Mcdonald Wendy A
 Mcdonough Thaddeus
 Mcmaster James W
 Menelly Derek N
 Merva Joseph
 Messerli Katrina
 Moore Terra J
 Moran Zachary O
 Murray Noah A
 Oswald Randy

Pacha Asia L
 Patel Vishal
 Perez Gonzalez Maria M
 Prough Leona L
 Quarello Joseph M
 Racing Goodman
 Ramirez Domingo Gazpar
 Rath Brett A
 Red Shamrock Building
 Rego Lockamy Diana L Est
 Reilly J
 Reininger Ronald G
 Romeo Scott
 Rourke James R Jr
 Sampsel Richard A, Alice L
 Samuel Fogal dba Fogal Realty
 Schaefer Marjo
 Second Avenue United Methodist
 Sell Linzi
 Servello Chelsea Helaine L
 Slowik Royce P
 Smith Walter G
 Snyder Jason
 Somphonphakdy Pae
 Soto Nicholas
 Stetter Mary
 Stitt Denise A
 Timpone Sara
 Tyberg Thomas R
 Umholtz Katie J
 Ventura Joseph
 Veteran Admn X27
 Villa Gina
 Walker Joseph J
 Ward Logistics
 Washburn Lauren N
 Wilson Tim
 Zoeller Mark G

16603

Black Design & Construction
 Canan Station Print
 Cook Charles G, Robert L, Alice J
 Cumming Rebecca M
 Home Nursing Agency
 Juniata Fabrics Inc
 Lairdberths Bertha M
 Northeastern Equipme
 Pac Reality Lp III
 Papadeas Barbara A, Dean T
 Schultz Paul S
 Shimer Richard E
 Union Tank Car Co
 Ward Trucking

16617

Ayers Tyler J
 Cassidy Nelda J
 Damiano Joseph M
 Kenneth A Mcnally
 Meck Kieley R
 Muhlfelder Estate of Marilyn
 Neary Joseph M II
 Pellegrino Heather S
 Shively Joseph D Est
 Vanallman William E
 Wertz Joshua

16625

Barnes Sally L
 Beth Ritchey Zerby
 Bulger Donald
 Durr Stephen G
 Estate of Margaret E Miller
 Hagen Ty Alan
 Mc Carty Shirley J
 Musselman Scott D
 Musselman Walter C Jr
 National Imprint Corp
 Ritchey Priscilla
 Soller Katherine
 Steele Chris
 Tremblay L
 Tremmel Marie
 Walter Arthur Jr, Ellen Jane
 Walter Donald, Ruby
 Walter Franklin J
 Weyandt Garrett
 Wiley Samuel D

16635

Adams Homes Inc
 Bickel William
 Bit Shawish Hasan Abdallah
 Blue Knob Auto Sales
 Brantner Victoria A
 Breene Kelley L
 Brent Cogan Electrical Serv
 Bryan William M
 California Direct Services
 Closson David A
 Colmer Jared F, David V

Color Graphics Inc
 Conner Isaac
 Curry Excavating Inc
 Davis Roberta C, Kenneth L
 Davis Tressa S
 Dempisie Pauline
 Dively Hulda M
 Dodson Cathy L
 Erickson William C
 Feathers W Zane
 Fedesco Robert
 Francis Walters Est
 Guyer Jennifer L
 Haines Richard
 Hite Erica D
 Holliday Real Est
 Houk Sam
 Huston Michael
 Imlers Poultry Transport
 Johnson Andrew
 Keller Mary C
 Lanzendorfer Joshua
 Lingenfelter Aldine L
 Maier Paula
 Martin Deborah
 Mccarty Stephen J
 Mcconnell Thelma
 Mcdonald Shauni L
 Miller Heather M
 Morrison Mary
 National Oilwell Varco
 North American Comm
 Pivarnik Thomas E
 Pugh Shannon
 Renwick Charles M
 Rinas Joshua
 Showalter Ethan
 Simm Eleanor C
 Small Tube Products
 Sollars David
 Sommer David R
 Stephanie Beach
 Superior Auto Body
 Swisher Thomas A
 Swope Tyler
 Taate Mary Jane
 Walters Ronald
 Wible Scott
 Wityk Michael Jr Est
 Yeckley Rita L Est, Harold G
 Yeisley Lonnie D
 Young Kenneth W

16637

Bill Alberts Chrysler Dodge
 Gipson Ronald A
 James Mccarty Alexander
 Kurty Brandi R
 Ott David
 Shoenberger Calvin H
 Smith Lowell D
 Snider Jo N

16648

Allegheny Mountain Firefighters
 Apaza Tejada Jose A
 Armstrong Jeffrey B
 Badorrek Herbert
 Benchmark Therapy Inc
 Benton George, Karen
 Burk Charles R
 Campbell Suzanne
 Cloisters of Brigantine
 Committee to Elect Erin Myers
 Conway William
 Cyr Jayla R
 Davis Anne B
 Davis James W
 Degan IV John J
 Delbaggio John III, Rebecca
 Dellinger Augustus T
 Dodson Drew
 Donut Connection
 Dottavio Paolo
 Dream Restaurant
 Duffett Victoria S
 Eminhizer Eric E
 Estate of Joseph C Rupeka
 Estate of Mary Lou Price
 Estate of Ruth L Gawron
 Fabina Jacquelin A
 Fortis Real Estate Holdings
 Fredericks George W
 G P Estates Inc
 Gildea Corey P
 Glass Janet L
 Gorman Andrew
 Graham Jared
 Hagg Nathan A
 Harella Ronald J
 Harlin Roberta Est
 Harris Marc L

Haught Thomas D
 Heaton Eric
 Hewitt Robert S, Nancy A
 Hileman Andrew S
 Hoerath Clarice C
 Hollidaysburg Class of 1979
 Houck Mary Ellen, Douglas
 Hunter Douglas E
 Irwin Phoenix P, Jessica
 James Eckard
 Jennifer Stirgwort
 Jimenez Jason
 John Stuckey Ford Inc
 Johnson Charles A
 Jonathan Stroh
 K&G Insurance LLC
 Kessler Margaret
 Kovensky Michael
 Law Offices of Kristen Anastas
 Long Timothy S
 Matosziuk Lauren M
 Mattern Gerald L
 McCall Jordan L
 McClellan Joanne R, Linda J
 McLanahan Corporation
 Mort Deana M
 North Londonerry Asso
 Oakland Road Associates
 Papa
 Parsons Agency Inc
 Patterson Marion IV
 Price Mary L
 Rajk Toni M
 Reese Robert D
 Rhoads Thomas
 Rios Ramon
 Rose Clean U DO
 Saylor Michael
 Schmidt Donald L
 Scott Julie
 Sheetz Randall Alan
 Shultz David
 Shuster Bill
 Slat Elizabeth
 Smithville Dev Co
 Snyder Stacey
 Sorbera Steven
 Spinazzola Estate of Ann
 Starr Properties
 Stucky John
 Swanson Karen
 Swope Stephen E
 Tazewell & Peoria Railroad
 Thankamani Jayanthi
 The 9th Congressional Dist
 Troutman Diana J, Scott, Josh
 Wagner Shirley L, Thomas
 Walters Francis
 Ward William T
 Wertz Kendra Lynn
 Westley Audrey L
 White Anna Mary
 Wilson Mary K
 Wolf Charles E
 Zeek Estate of Sally

16662

Berkheimer Ashley
 Brown Clarence
 Burket Samantha
 Cunningham David S
 Dennis Wesley R
 Ebersole Brady C
 Henderson Vicki
 James Grove R Jr
 Kelly Thomas R
 Kindya Susan
 Marconi Bradley, Ashley
 Metzler Lee M
 Mock James, Casey
 Oakes Rick L
 Ritcheny Paul R Jr
 Saylor Blair
 Zimmerman Luke Z
 Zink Larry J

16665

Ann Estep & Real Deals

16673

Appleman Sheldon H
 Brooks Dustin
 Burget Lindsey
 Chesney Charles
 Curry Fluidpower
 Dick Esther
 Dodson Larry L
 Donald Knisely
 Edgemate Prod
 Elliott Krista A, Carl
 Estate of John Mconahy
 Greenlawn Cemetery Assn

Kensinger Robert
 Key State Ag Service
 Lingenfelter Dcsd Rodney
 Long Linda K
 Reid Jeff
 Rhoads Pauline
 Ringler Tiffany
 Showalter Elva D
 Slates Lisa B
 Smith Filomena M
 Smith Frederick
 Snowberger Gary D
 Stover Kenneth
 Thompson Funeral Home
 Walter J A

16684

New Pig Corp
 Wilson Karen C

16686

Allegheny Mountain Ntwork
 Babe Properties A Partner
 Boutiller Troy
 Brown Tonya M
 Clark Andrew
 Cornelius Mark
 Dangelo Noah
 Dearmitt Elizabeth
 Delbaggi Benedict L
 Diehl Doris Jean
 Farabaugh Michael
 Forney Cathie R
 Fort Dearborn Company
 Foster Nathan W
 Garner Levi G
 Gary L Kistner DDS
 Grimstead Deanna
 Grindall Helen M
 Hazzard John W
 Hollen Marlene A
 Huang Ruotao
 Hutchins Tyler J
 Jones Heather D
 Jones Sierra
 Kosoglow Mark
 Langenbacher Ann
 Leeper Jeffrey
 Logan Beverage Inc
 Manning Stacey
 Martin Adam
 Mccready Michael
 Mcelwain Nichole
 Meek Hunter
 Merritts Kelly R
 Miller Allison
 Miller Frieda M
 Morrissey John I Est
 P.G. Recycling
 Powell Richard H Jr Est, Richard
 Raup Amanda L
 Ray Katherine
 Ritter Jessica L
 Robison Charles D
 Savino Daniel M Jr
 Sloss Elizabeth
 Smith John R Est
 Sun Shiyao
 Taylor Josephine L
 Thoma John
 Thomas Thomas C
 Tyler Deborah
 Tyrone Hospital
 Walks Trades Co
 Walther Thomas
 Wang Shanshan
 Whitaker Evelyn
 Wilson Angela
 Zhang Xifan

16693

Dicks Pharmacy Inc
 Baker Ronald W
 Bechtel Threasa
 Bowser Harold E
 Bregande Paul Insd Est, Paul S
 Butler Jett
 Cox Lacy K
 Estate of John W Bechtel II
 Hofmeister Ruth
 Holdridge Michael
 Houck Rick A
 Hughes Taylor M
 Lane Cheryl L
 Lane Paul G
 Lower Sean W
 Miller Mathias E
 Miller Shasta K
 Parks Marjorie L
 Peace Brian
 Richardson Clinton E Jr
 Yeager Mitchell

Bucks County**18077**

Achor Care Pharmacy
 Apgar Tara
 Applegate Karina
 Bdj Equestrian
 Capell Corey George
 Carroll Wendy
 Eracent Inc
 Gladkowsky Domenica A
 Hullfish Sean
 Kardos Kristi
 King Phyllis D
 Lofaro Vincent
 Mohen Margaret
 Plant Based Nutrition Support
 Saracare
 Sciortino Frances M
 Sinclair Michael
 Someday Cafe Roastery
 Special Performers

18081

Rae Douglas
 Roth John E

18901

1001 Beach Ave
 Abbott Bruce Wayne
 Abbott Scott
 Abc Nanny Source
 Abrams Psychotherapy
 Across The Pond Aquascapes
 Adams Philip
 Adjustment Alliance
 Albright Robert
 Alexander Kleyman
 Ali Marissa
 Allgor Christian
 Alliance Adjustment Group
 Alpha Technologies Usa
 Amico Katherine
 Andrews Debra
 Anthony & Sylvan Pools
 Aquilino William Jr
 Asgian Helen
 Atlas Settlement Group
 August Development
 Aunins Benjamin A
 Bartlett John
 Bayless Jordan H
 Belvidere Sand & Gravel
 Bergere Helen
 Bierlin Elizabeth K
 Biggs Arlene
 Biles James
 Bioclinicaprr
 Bishop David W
 Blahut Smith Christa
 Bleasdale Charles
 Blumberg Patricia A
 Boisbrun Sydney E
 Bolton Rebekah C
 Bradley Matthew T
 Bread Box&Bkery
 Briarleaf Nursing and Conval
 Brown Patricia
 Brown Theodore
 Buckley Mary Est
 Bucks County Commissioners
 Bucks County Heroes Scholar
 Bussey Faye C
 Byer Harold
 Campbell Helene A
 Capacete Jamie V
 Cbc Cardiology
 Central Bucks Specialists
 Chalfont Family Practice
 Charlton Daniel C
 Citizens Bank
 Claritee Group
 Clear Getting
 Collins Mark A
 Collins Trevor
 Content Ed Net
 Cooney Gary
 Core Theresa
 Cornwell Eric
 Country Hunt Assoc
 Coupet Mendel
 Coyne Aidan
 Cozzi Alexandria
 Ctw
 Curley Mary
 Custom Aire Supply
 D Finnegan Sule PhD
 Dac Enterprises
 Danenberger Charles
 Darago Angelina
 Delaware Valley Colleg
 Deppenschmidt W H III

Devers Cathleen M
 Didio Hauber Andrea L
 Diehl Mark
 Dill Richard O
 Dimension Wall and Ceiling
 District Court/Bucks County
 Ditech Financial
 Donnell Jacob M O
 Doylestown Country Club
 Doylestown Hosp
 Eck Elmer H
 Eckert Paul W
 Edison Court
 Egle Kryethi
 Egloff Debra Ann
 Eichberg Kathleen J
 Ely Christine, Regina, Patrick A
 Enmatty Lisver P
 Engage Behavioral Health
 Ernest Sowell
 Est of Jeffrey B Hill
 Estate of Estate Mary
 Estate of Esther Mergenthaler
 Estate of Lillian J Guckin
 Evan David F
 Ewers Gerald L
 Ewing Cindy A
 Family Partners Insurance
 Fayette Resources
 Fidelity Investments
 Finneys Pub
 Fitzsimons Bartholom M
 Font Hill Associates
 Framers Trading Group
 Frayne William J, Laurie L
 Free 2 Day Shipping
 Fulcrum Tech
 Fulmer Lawrence
 Gagnon Joseph T
 Gallagher Ryan
 Garayua Jose
 Garnett George L
 Garrard Margaret E
 Gemmi Construction
 Genoa Healthcare
 Gerbino Ashley K
 Ghenov Ronaldo
 Ghosh Avijit
 Gittlen Stanford D
 Gladys Harp
 Gordon David
 Greta Kleyman
 Guardian Pub Adjust
 Hammons Norma D
 Handy Florence J
 Harmer Richard W, Brenda M
 Harris Ann
 Heath Maureen B, Jeffrey
 Helm Quinlan
 Hermes Trude, Walter
 Hickmott Ruth J
 Hilger Andrew
 Hill James A
 Hill Jeffrey B, Ellen M
 Hogan John J
 Holmes Doris B
 Horizon Wellness
 Hubbard Stephen C
 Hunsberger Family Tst
 Hunsberger Theresa
 Institute for Beauty Dynamic
 Ironheart Tech
 Jefferson Imaging
 Jentri Post
 John E Lyons Ira
 Johnson Anna J
 Juranis Jason A
 Kaliner Michael
 Keller Danielle
 Kempes Richard
 Kentopp E Earl
 Kentopp Irene B
 Kinsley William
 Kneeder Edward K, Joseph R
 Kniese Deborah
 Knight Marilyn D
 Kolodney Kelly
 Kulesa Tamara
 Lamina Frnak
 Lase Solar
 Laurie Stephen A
 Lawler Ruby Zemach
 Leedom Kenneth P
 Lund Michelle
 Lyons Richard
 Magee Richard D
 Malament Yury
 Mandelbaum Maureen
 Margerum Dorothy, David
 Marzina John
 Maslyk Philip J
 Mason David

Mathers Mary
 Mathes Barbara
 Maughan Lois D
 Mccarthy Gregory C
 Mccaughan John
 Mcderrott Robert J
 Mcguinness Sean
 Mcilvaine Gene C
 Mcinerney Thomas
 Mcmullen James
 Mcnamara Charles J
 Mergenthaleressther
 Michael Elly
 Michener Art Museum James
 Miller Robert G
 Miller Stephen
 Miller Steven O
 Monavni Karen
 Moria
 Moyer William
 Mueller Dolores A, Donald J
 Myers Elliott M
 Naas Stephanie
 Neeld Ryan D
 Nehoda Jezik
 Nelson Patricia A
 Nicassio Anna
 Nicholas Michael D
 Nicodemus Robert F
 Oriold Cummings Janice Eest
 Oriold-Cummings Janice E
 Parish Katherine
 Patricia A Markel Ira
 Pavlo Sophie
 Pennsylvania Dental Group
 Pennsylvania Southern and Del
 Perrine Douglas
 Picante Properties
 Pine Run Health Center
 Pisarek Ann L Est
 Price Liana
 Property Adjustment Corp
 Putnam Kevin
 Puzzioli Derek
 Pyka Aleks
 Quartuccio Gerald
 Quinn Richard
 R & R Transport
 Raaum Richard Eric
 Randa Mary
 Realen Custom Builders
 Reamer Kelly
 Reardon Peter T
 Redbone Leon
 Reese Carter Maxwell, Scott A
 Regenfuse Barbara A
 Reinhold Ursula E
 Remetrex
 Rendon Rose A
 Renew Design Group
 Restaurante Il Melograno
 Rib Consulting
 Richard N Bash DDS
 Ritchie Carol M
 Robert Mccown
 Roberts Eleanor
 Robertson Donald
 Robinson Karen S
 Rollerson Leon D
 Ross Steven R
 Ruge Brent C
 Runabout Media Group
 Rutherford Sharon E
 Sammons William
 Schaffer Lin
 Schaffer Vickie Faye
 Shank Thelma M
 Schmell Paul C
 Schmidt Roseann
 Schulz Mark
 Scott Lindsey P
 Senft Aaron
 Shilpa Pharma
 Sinesi Brandon
 Slocum Gary A
 Smith Margaret J Est
 Smith Victoria M
 Spetgang Ian
 Steq America LLC
 Strauss Ann
 Strelecky Zigmund F
 Sturgeon Kyra
 Sturm Edward
 Su Qing
 Susan Rosenbaum MD
 Sussman Robert
 Sweatt Lorali G
 Taylor Barbara E
 Taylor Stanford
 Terry F Rakowsky DMD
 Texs Expre Ss LLC
 Thomas E Mackwell MD

Thompson Toyota
 Thorpe Frederick C
 Trailo Victor
 Tres Bien
 Trf III Invo Holdings Inc
 Twomey Edward J, Joan E
 Udinson Gerard
 Ugine Stainless & Alloys
 Unger Derek
 Univ Delaware Valley Equest
 Usi Ins Services Doylestown
 Uzelac Brian
 Vaughan Marie K
 Vore Jacob Samuel
 W A Haberern Agcy Inc
 Waikar Manoj M
 Warshawsky Larry
 Wayne Construction Corp
 White Douglas
 Willexon Kaitlyn
 Willow Risk Advisors
 Woltemate Associates
 Woodward Robert
 Worth Stephen
 XI Group
 Yanez Luis
 Yonker Maureen E
 Zavotsky Afton Sophia, Mark
 Zeneli Ardiana, Xhevahir
 Zhang Caiyan

18902

4215 Landis Ave Sic
 Agee Daniel S
 American Dental Care
 Anthony And Sylvan Pools
 Babrieki Stefan D
 Behavecare National
 Belladonna Life Sciences
 Best Friend Products
 Boggs Harry Arnold
 Bolger Robert E
 Bourke Robert R
 Boylan James, Lisa
 Brackbill Andrew H
 Bretzius Kristen
 Bruno David J, Linda J
 Cardinal Real Estate Solutions
 Carstar Fred Beans Doylestown
 Center City Fitness
 Chatley First Amended
 Cohen Nina M
 Cornick Melissa
 Coyle Joseph
 Cranston Douglas
 Csolak James M
 Cuoci Lorenzo
 Darrah Anita J
 Dawson Reese III
 Debias Glenn A Dr
 Deluca Michael J
 Dever Miriam T
 Doylestown Electric
 Doylestown Services
 Drellich Aaron
 Duncan Kirk T
 Farzetta Marc A
 Fellenz Meghan M
 Five Guys
 Flaherty Rosemary
 Franklin Wayne
 Franz Glenn
 Fred Beans Ford
 Freda Louis
 Froehlich Heidi
 Galloway Thomas C
 Gana John W
 Gill Kevin C
 Gratch Michael
 Greenbaum Marilyn
 Haldeman Margaret W, James F
 Hamlin Brenda M
 Hara John O
 Harris Kristin M
 Hartnagle Andrew
 Heller Michael D
 Herbet Carl
 Jexdin
 Kane Paige E
 Kastner Mark A
 Kaza Ryan
 Keck Scott C
 King Joi M
 King Kattke Malaika M, Talmadge E
 Klesh Michael, Reyna
 Klimpl Michael A
 Kuntzmann Laura
 Leomporra Mark
 Levy Kyle A
 Lifeback
 Liu Weijiang
 Lloyd Canfield

Longwell Celeste E
 Lopez Guzman Jorge Luis
 Loux Jacqueline
 Lutes Craig L
 Lynch Thomas
 Madera Francisco G
 Male Jonathan
 Mammoth Restoration
 Mandia Keith M
 Massey Byrom Cade
 Mcgee Steve
 Mcknighteveritt Jaclyn L
 Mclaughlin Russell B
 Michener William
 Nguyen Thuy Duong
 Oconnell Liss M
 Oneill Richard J
 P And R Industries
 P J Holding Co
 Paley Jerry
 Phillips Mark
 Phillips Lucy
 Pro Asset Hr Solutions
 Quinoa
 Reich Christina
 Reich Christopher
 Reignier Clifford C
 Reignier Jason C, Lynn M
 Riparian LLC
 Robinson David P
 Schargel Brenda
 Schuman Brett
 Schwartz Matthew, Linda P
 Sexton Allyson
 Sicom Systems
 Struyk Arie Md
 Summer Pool Finisher LLC
 Summit Iop Limited
 Susan Nelson Braun
 Sze Marsha
 Teeter Gregory R
 Tenaglia Vicki
 Thalody Kiran
 Therese Szczerowski & Richard
 Thomas Natalie G
 Thompson Heidi C
 Tint N Trim Inc
 Trachtenberg Steven B
 Treger Carol A
 Tremblay David A
 Vadakin Trevor
 Whicker Charles R
 Wilson Lawrence A
 Wright Francis
 Yocum Thomas J, Allison
 Young Coleton W

18910

Al Hirschfeld Foundation
 Leopold David

18912

Balas Wendy Ann, Linda, George
 Custom Ultrasonics
 Gritt Michael T
 Independent Professional Serv
 Mazzei Alyssa M
 Schell Realty Investment
 Shipper Management Consult
 Silverman Heman
 Weber Stephen

18913

Alexander Todd C
 Dellapenna Carol A
 Weeks Harry

18914

Aldott Zoltan
 Alfaro Anthony
 Allen Joanne F
 Amneal Pharmaceuticals
 Anatoli Nerad
 Anderson Craig
 Arnone Lisa E
 Asg
 Blowers Ava S
 Bodiford James E
 Bortz Kathleen
 Bp Environmental
 Brown George
 Burns Dennis C
 Campbell Jaclyn
 Campbell Kevin
 Chalfont Dentistry
 Chapnick Jonathan
 Chen Youting
 Chiosso Edward A
 Ciaudelli Louis
 Connolly Ellen
 Conveyor Service
 Dey Arindam

Dickey Kathleen, Stephen
 Disandro Alfredo
 Estate of Alice M Cullen
 Estate of Francis J Loftus
 Estate of Mildred A White
 Ferns Kristen
 Fuss Michael S
 Gadi Raju Rama Linga
 Gabler Richard C
 Gallager Robert P
 Garrido Naa A
 Girard Kathleen Est
 Graham Crystal L
 Greentree Management & Ins
 Griffith James C
 Harris Robert W Sr
 Hayes John B
 Heck Kathleen
 Highpoint Dental Medicine
 Hirtelmann John
 Hovey Kenneth L
 Hulton Contracting
 Installation
 J I Trading
 Jastrzebski Roman Christophe
 Jester Beth
 Jianhua Zhang
 Johnson Amber E
 Kaeb Krista
 Kang Cody
 Kema Powertest
 Kida Timothy R
 Kim Hyun J
 Korban Danielle C
 Kulp David
 Kupchak Marlene D
 Lapan Ellen
 Lee Joseph M
 Lelli Anthony
 Levinstein Gene V
 Lewallen William
 Librona Patricio
 Loss Adjustment
 Lucas Lori A
 Ma Xiyao
 Macker Jessica
 Macmurray Jane
 Marczak Edward
 Mark 1 Restoration Serv
 Marquart Joseph W
 Martinelli Claudia
 Mccarthy William J
 McGowan Gerard
 Mieluchowski Thomas
 Mikulich Dawn M
 Miracle Wayne W the Est
 Munizperez Salvador
 Myers Jeff B
 Pagnozzi Nelly
 Pansuriya Darshika
 Parker John
 Patel Ankur G, Krupa G
 Pennsylvania Pain Specialists
 Piercejohnson Carrie
 Pilbosian Elizabeth
 Pollock Seth J
 Princeton University Rowing
 Raab Jacquelyn H, Kathleen
 Rajan Roy
 Rasweller Frederick J
 Renner Patricia A, Edward D
 Reynolds Elizabeth
 Riegel Danielle, James
 Roberts Estate of Carolyn Ann
 Rogowski Brett
 Ross Evelyn M
 Rotzal Alexander
 Rst Solutions
 Ryzner Pauline C Est
 Santella Frank, June
 Sara For Life
 Sargent Samantha
 Sauermelch Brian
 Schmidt Theresa L, Dillon M
 Seliga Millie A
 Shakti Rochelle
 Simoni Helene
 Smith Colleen
 Spiewak Allan
 Stasik Brian
 Stewart Ernestine
 Stirling Joseph J
 Sun Shuning
 Swartz Horace M
 Toll Brothers
 Tr Wachovia Bank
 Vincent Hilary L
 Vogt James C
 Volpe Joseph
 Wang Zuo
 Ward Stephanie J
 Weisbaum Adam

Wiley Lydia
Wojciechowski Stephen
Zhenping

18916

Capaldi Brian
Pennengineering Holdings
Rosenberger Vickie

18917

Besore Judy L
City of Eules Ambulance
Electronics Unlimited
Galloway Donald P
Gelsing Alex
Holtmann Ruth
Kalliarekos Kosmo
Leigh Marilyn
Mcnamara John P Est
Nemes Irma
Rodriguezmartinez Arcely
Scheler Eric
West Julia A
Williams Kenneth R

18920

Bader Daniel
David M Bader Trust
Geishauser Ben J
Lutz Jeffrey
Prince Robert R
Skeuse Patrick
Weiler Shirley

18922

Beckhoff Fanny E, Roy M
Durr Carl J
Kelly Mark

18923

Calvitti Christine
Eagles Peak Spring Water
Highsmith Ian P
Meyrowitz Samuel B
Network Of Victim
Place Ryan
Shelley Robert
Tohi LLC
Up On Park LLC

18925

Albert Latronica
Armour Kenneth
Carich Amanda
Clark Mary Est
Clefx
Coffey Audrey Est
Emmens Scott C
Estate of Ella Seidel
Farrell Keith A
Feerrar Phillip W
Gannon Landscaping
Gardner Scott, Laura
Gordon Kelly
Gupta Manmohan, Vinodita
Hanbicki Benjamin T
Harris Natalie
Heritage Construction
Hodgson Joel G
Janaswami Gopalakrishna
John Estate O Jr
Kielkucki Robert
Kutz Sara B
Leader Jay
Long John W III
Loughnane William
Mccusker Kevin P
Mckernan Christine
Melendez Phyllis
Miller Edith
Murnane William B, Karen L
Pacitti Land and Home
Pierce Robert B
Ponamgi Vinita A, Madhav
Purathoottu Juby
Regan Kathleen
Reiley Thomas W II
Reinl Raymond J
Seaner John M
Smallwood George E
Vp Services LLC
Wylie Katelyn M
Yackish James
Zalepa Alexander
Zaleski Brittany Ann
Zapata Martin

18926

Mercy Care Ambulance

18927

Green Breanna L
Micro Tech
Tuck Lonnie Jr

18928

Czerwonka Karen
Figueroa Christine
Karas Anthony
Labs Robert S
Trust for Sara Raab

18929

Agafonova Ekaterina
Ahmedov Sadullo
Barone Carmen D Jr
Barrel Benders Gun Club
Batterman Jeffrey A, Donna L
Beresford Jim
Bischke Barbara L
Blitshtein Borislav
Cannon Austin
Chen Lan
Coleman Barbara E, Caryn R
Craparo Frank
Decelles Joan
Desantis Vanessa
Digestive Disease Endoscopy
Dta Mechanical Contractors
First Korean Presby Church
Galzinski Frank W, Elvira
Grach Svetlana
Grissom Paul
Hall Donna
Heenan Thomas
Herman Roseann M Est
Higgins Kelly
Hunter Lucille W, Edward J
Invo Holdings
Kornfeind Elise, Murry
Lankin Eric
Lynch John T
Magee Richard
Maksibel
Mattleman Seth
Matyszczak Nina
Mcdonough Martin, Joanne
Mckeown Eleanor
Orchard Valley Farms Asso
Pannone Giovanni
Patel Ronak
Ruggiero Gorman
Sauer Kirk
Shramban Brigita
South Broward Endoscopy
Sovereign Estates
Sports Card Finance
Stevenson Thomas, Terri
Strauss Richard W
Thomas F Robinson
Tymel Enterprises LLC
Villafranco Villafranco Gregorio
Zazmar Music Company

18930

Bowers Lizabeth J Bad S
Ernst Robin
Feetrus Pty Ltd
Huber Michael
Merrick Tiffany, Colin
Moyers Cleaning Service
Omick Gladys M
Palisades Pirates Youth Ftbl
Parsonese Patricia M
Pompilio Darla
Reymann Cliff
Sadow Mary
Shuman Joseph W, Mary J
Woodward David

18931

Baron John C
Earl H Jamison Article III Tr
Vegerano Tiru Wanda
Johnson Tania A

18932

Ferry Christopher T
Wilshe Richard K
Yost Ruth L

18934

Manzo Assoc

18935

Ames Rebecca
Diaz Robinette S

18938

Allison Dee A
Alluring Body

Amalia Kassapidis
Aquetong Holdings
August Records
Bachin David
Bernard Newman Irrevoc
Berube Craig P
Blundon Helen
Borough of New Hope
Bull Dover C
Burdo Gregory
Burke Margaret M
C/F the Sep Ira Plan
Capritti Maryann
Carotenuto Brian
Carr Virginia C
Casa Casale
Catto Michael
Ciarrocki Michelle
Cidambi Kaushik
Clark Eleanor
Cock Laurine
Colleen Kosek & Chris Auto
Connard John S
Cooney Patrick
Crazed Management
Crockett Corrinne Alyssa
Cullen Joseph A
Cutler Carolyn
Cynthia S Davis
Dachowski Michael
De Jesus Ricardo M
De Prattedaba Ligia L
Dean Barbara L
Dimensional Stone
Dittmar Albert L Est
Estate of J Blanche
Feldman Sari
Fisher Matthew
Fontanetta Denise
Fowler Heather L
Fulton Laura
Gaval William J
George-Mann Assoc
Getzler Estate Doris R
Gowda Sarah
Green Wanda E
Greller Samantha M, Ronald W
Guerra Jc
Hampton Nia
Handler Dr Jay
Harrell Andre D
Heller Gregory
Hiron John C
Holland James III
Howe Vincent F
Inman John W Jr
J Maddox M
Jagoe Lawrence D
James Owen
Jeb Scriven
Jennifer Perez
Jillian Roberts & Kristina
Kelter Joseph F
Konowalczyk Anthony
Kuehne Collection
Kuhn Jim
Larry Jagoe Retained Search
Lehman Christopher
Leigh Sharon
Levy Hiram
Lin William
Littlefield Henry J
Lobley James
Luff Kevin
Lynn Paul R
Martin David W, Kim
Mary B Slavish Loving Trust
Mcdowell Malcolm
Mcnamara William A
Midkiff Amanda
Mohinani Mohan
Munch Katherine E
N H Lifestyle
New Hope Solebury Dental
New Hope Solebury School
New Hope Veterinary Hosp
Obrien Hugh
Orishak Michael P
Palena Louis
Patel Hiten
Pearl Anne
Perez Jennifer A
Perry Robert P
Pinarligil Tyler
Prudential Trust
Pursell Misty K
Quarles Norma
Queen Marsha S
Quest Copy Service
Quinn Karen
Rau Carol
Red Shark Inc

Redbone Leon
Reyes Edgardo J
Rezvan Masoud
Rhoads Ruthanne
Roush Megan
Roxey Mark
Russ Dorothy
Saltstein Alexander Reed
Schmauk Estate Frank J Jr
Shire Andrew
Shukakidze Zaza
Silberman Craig
Slavish Peter C, Mary B
Smith Jessica
Smith Walter H
Spireas Sotirios H
Spring Nicholas U
Staub Linwood, Mary
Stratton Peter D, Jeanette M
Sturges Jessica
Sullivan Kevin P
Toll Ann T
Toll Daniel Est, Daniel R
Toney Jessica
Trindle J Elizabeth
Tucker Michelle K
Tumminello Wendy
Whitbeck Jennifer B
Whitcomb Frank Sr
White Timothy, Carol
William Perez & Jennifer
Wisniew Richard P
Wood Gregory
Woodcock Barbara A
Woodward Chelsea L
Worthington Thomas
Young Alexander
Young Cynthia
Young Jace
Zon Capital Partners

18940

Abel John
Accu Measurement & Test
Acosta Jean Carlos
Ads Global
Advanced Physical Therapy
Aguar Graciela
Ahern Bill
Akinmusuti Bamidele Oluwasola
Akinmusuti Sunday Ayodele
Alchemy Studio
Alderfer Margaret K
Allied Financial Consultants
Alloway Timothy M
Anderson Perle M Trust
Anderson-Dedegbe Veronica D
Annapolksy Md
Anzalone Amalio
Arnold Henry, Nancy
Asw Pediatrics
Baldwin Barbara
Barry Conner
Beth Carol L
Bethman Linford
Bioclinica
Bojanowski Michelle C
Borrelli Michael
Botros Nahed
Boyle Nicholas
Breedon Zoila F
Bresch David
Brown Anne
Brown Gladys M
Bt Newtown Place
Bucks County Cc
Buermann Dorothy Elizabeth
C I S Financial Services
Campbell Mary Ann
Capaceess
Capital Funding Mortgage
Care Matthew Charles
Carmody Dale, Rebecca
Caudill Brian R
Ccd Professional Services
Centrak
Chapman Randy S
Charlton Jessica H
Charlton Kayleigh
Checkers 3469
Cirucci Susan
Collier Elizabeth C
Community Association Under
Conner Stacie
Connexion Healthcare
Contav Holdings
Corcoran Gerard J, Susan P
Cornerbakery Rosegroupco
Corporation Frank Begg
Crane Amalia
Creative Arts for Developing
Cv Management

Dabronzo Marilyn
 Dacko Margaret
 Dargar Vinod K
 Db Marketing with Ingenuity
 Dedege Abel A
 Derosa Ivy
 Desimone Angela H, Charles
 Destra Smith
 Devlin Violet K
 Dilks Robert H Jr
 Dillon Helen
 Dma
 Dobkin Arkadiy
 Dovetail Innovations LLC & Debra Scot
 Drewes Karin
 Dryzga Eileen
 Edgar Joyce L, Richard
 Eller Louisa D Decd Est
 Emmons Shannon
 Endocrinology Specialists of Bucks
 Engelhardt John E, Katie
 Essential Pharmaceuticals
 Estate of Betty V Coles
 Estate of Michael Risoli
 Evans Thomas M
 Eye Care Total
 Falkenstein Kristian
 Famularo Elizabeth
 Fannon Eileen
 Fedejko Magdalena
 Felipe Ronald A
 Fell Ada M
 Fetterolf Erich
 Fischer Leonard
 Fitz And Floyd
 Flaherty Nicole
 Flood Mary Jude
 Francis John
 French Cynthia M, Michael R
 Fung Albert
 Gale Alice T
 Gambardello Dan
 Garner Donald N
 Gerhart Steven
 Gigis Boutique
 Gile Kristin M
 Gill Jasmine K
 Gillespie Christine
 Glancey Erica
 Goldstein Bernice
 Greiner Janice
 Grundemclaughlin Tamara
 Hallowell Vera Sharpless, Karen
 Hallquist Elaine, Kara
 Hamilton Alyssa
 Hansbarger G David
 Harun Frank W
 Hashemian Mac M
 Hayes Maureen E
 Helius Medical
 Hibbs Jennifer
 Hijab Omar
 Hill James
 Hise Katherine V
 Holdren Grant
 Holland Brian K
 Homa Rachel
 Horenstein Joshua
 Hsu Marissa, Mimi
 Hua Xiaolei
 Hufnagel James R
 Hummell Lloyd M
 Ilapak
 Imarket Research
 Inchausti Jennifer
 Inspire Nutrition
 Isync Solutions
 Ixrf Systems
 John Hips Rare Coin
 John J Park 2012
 Johnson Kevin M
 Joseph Taylor Residence
 Josie S Travel
 Joyce Eileen
 Kabuito
 Kacala Cynthia
 Kandebo Stanley
 Kaneria Ashley
 Katz Andrew
 Kavanagh Michael
 Keller Christopher
 Kennon Senior Care Found
 Kerrane John
 Kessler Jaclyn A
 Keyser A Warren
 Kim Connie
 Kim Sion
 King Mary D
 Kler Joginder Kaur, Pritam Singh
 Koul Anil
 Kowal Jocelyn
 Kryss Julia

Kvk Tech
 Langevin Eleanor D, J R
 Latorre Anthony
 Lawall Kenneth
 Lawrence Shane M
 Lesniak Kimberly
 Liang Liz
 Little Janice
 Liu Shengming
 Lloyd Gardner
 Lodestar Consulting
 Logue Nancy F
 Long Maureen
 Loo Miles Jr
 Lopez Joseph C
 Lubliner Philip
 Lyons Joshua
 Machamer May E
 Makeover Corporation
 Mark Weglos Comp Family
 Martin Barbara
 Mauceri Edward
 Mayfair Imports Auto Sales
 Mazza Gary
 Mazza Maria A
 Mecarron Stephen E
 Mcintyre Michael
 Mckee Erik
 Mclaughlin Edward G
 Mcintock John P
 Mickelberg Stephen
 Mid America
 Mildred Hellings A
 Miller Stacey
 Millevoi Monica A
 Millman Brad
 Min Sae I
 Mj Kelly Electric
 Moede Alexandra U
 Montalvo Agnes
 Moretti Joseph
 Motisi David
 Moul William
 Murphy John P
 Musa Jeffrey A
 Myers James
 National Insurance Agency
 Neczypor Amanda, Harper, Samantha
 Neubauer Eleanor, Saul
 Newtown Ambulance Squad
 Newtown Grant Master Homeowner
 Next Salon
 Niyazova Nigora
 O Shea Gerard D, Julie
 Ogrady Matthew T
 Ompi Of America
 Ondria Jeffrey A
 Orihel Mariana
 Orourke Judith C
 Osuna John J
 Ott Linda A
 Oudenne Edward H
 Pandya Jignesh
 Papay Paul M
 Parekh Mehul, Sapna
 Park Michael A
 Patel Chetan B
 Patel Mahesh
 Paul Matt
 Peltekis Nicolette
 Petrucci Lucas Micha
 Pharma Advisors
 Philadelphia Mental Health
 Philly Basket Brigade
 Place Aaron
 Powell Lawrence N Jr
 Primo Hoagie Skdvh
 Protner Matthew
 R K D Builders
 Rahl & Assoc
 Rakhimov Anvar
 Rattigan Jacqueline, Daniel
 Reass Robert S
 Robert Ranelli Art
 Rochonchou Jacqueline
 Rogers Amy N
 Rose Willard C, Gilda E
 Ross Tracy C
 Roundpoint Mortgage
 Sabatino Barbara
 Sanderson Colin
 Sarvagam Venkat R
 Saturmo Nicademo S
 Scanlon Michael P
 Schindwein
 Schmidt Roseann
 Schwarz Gladys P
 Sciacca Joseph J
 Sclimica
 Security & Data Tech
 Security and Data Technologies
 Sherwood Thomas

Sholette Robert
 Silver Home Care
 Sloan Wendy W
 Smith Francis Jr, Rose
 Solomon Fay
 Sotomayor Timothy
 Spector Dennis
 Sri Granadhipa
 Sri Mahodara
 Stabinsky Lauren M
 Swider David J
 Sycamore Kitchens & More
 Sylogent LLC
 Tallon Anna
 Taylor Therese
 Terzyk Mildred R
 Tharwani Rekha R
 Thomas Greengage Art
 Thompson Ted A
 Thoreau Inc
 Thorne Joan
 Thornton John E
 To the Estate of Smith Rosemary
 Tobiasen Consultants Lp
 Tomaszewski Harry J
 Touchstream Technologies
 Tremittiere Steven W
 Trustee Fallu Production Inc
 Unicorn Properties Inc
 Universal Clinical Laboratories
 Ustaris Lorraine
 V3 Insurance Partners LLC
 Vanhise Daniel R
 Vargas Amanda
 Verdi Trish
 Vip Personal Training
 Wei Shuang
 Weise Paul R
 Weng Dan
 Williams Derek
 Wilson Edgar Q
 Woodhull Richard
 World of Falafel Inc
 Wozniak Kristy, Brian
 Wulf Jan S Est
 Wydro Partners
 Wyzykowski Sandra
 Yucel Emre

18942

Benton Mechanical
 Ciavardone Anthony
 Deppenschmidt III William H
 Deppenschmidt William H III
 Dolores Moul Executrix
 Gavel Susan Insd Est
 Guthier William F Jr
 Heridia Michael W
 Jesse Gersenson
 Kingsley Nichole L
 Knappenberger Evelyn R
 Liberty Propane
 Marble Source
 Michael Pfeiffer
 Raam Carolyn
 Richard H Patt dba Oak Grove
 Seehausen W H
 Slash 7
 Smith Ryan C
 Thornton Richard C
 Winkelmann Alan E

18943

Arca
 Foster Phyllis
 Maxwell Richard
 Ray Deneen L
 Rescue Purrfect

18944

Adviento Jhoanna
 Antola Paul M
 Antunes Mark S
 Austermeleh Melissa R, Paul E
 Beals Ute
 Beck Heather
 Bedford Rachel A
 Bedminster Municipal A
 Benson Kathleen B
 Bowers Jason
 Bunn Stacy G
 Centrone Vincent Jr
 Chavez Eng Cynthia M
 Clark Jeremy
 Clayberger Howard P
 Clements Paul
 Columnabecerra Ana Alicia
 Conklin Celeste
 Cook Christopher
 Covelens Patrisha
 Crabtree Loren
 Craft Olney L Jr, Margaret L

Crouthamel Connie
 D & K Investment Group
 Dahlen Brian
 Davis Roger
 Dayton Electric
 Deangelis Stacy L
 Deose Ronald
 Dietzold Drew M
 Dwyer Eric
 Eckman Charles
 Edeals
 Eifert Howard M, Marie L
 Eng Norman T
 Est Mary C Conklin
 Estate of Edwin Robey Insured
 Estate of Stella S Dise
 Forte Christian
 Freed Elaine May, Willard D
 Friedel William Li
 Garris John
 Gerner J
 Gerhardt Elda R
 Gould Jacob S
 Gratias April
 Greentree Management and Ins
 Groth Caludette J
 Harrison Theodore
 Hartzell Danny E
 Hennaig Robert J
 Herwig Thelma M
 Hoffman Nancy E
 Holmes Kirstie Alexa
 Indelicato Anthony J
 Johnson Tim
 Jones Ward
 Keller Janet W
 Kerchner Chad Ben
 Kessler Roger D
 Kilbride Matthew
 Kinn Samantha R
 Kline Nelson H
 Kooker Maria H
 Kwenyan Professional Health
 Landis Larsa Anne
 Laneve Ronald S
 Lang Elizabeth
 Lloyd Carol
 Loginov Sergey, Olga
 Lowe Julie
 Ludlow Margaret
 Mario Sirchia
 Mclaughlin Francis
 Meehan Thomas J
 Meshginpoosh Christopher F
 Mike Mettalia and Midnight Shift
 Mill Street Apartments
 Miller Christina
 Miller Susannah S
 Moskovitz Jordan
 Murphy Heather
 Nag Yay
 Nalepa Stephen
 Neary Amanda C
 Nice David R
 Nolte Matthias
 Ortiz Susann
 Park Avenue Motor Cars
 Patel Ketankumar R
 Pena Billydee
 Penridge Airprt Hgr
 Pfunk Karen A
 Proparo
 Prutzman Barbara A
 Redmond Kyle J
 Reiff Tamara
 Robey Edwin A
 Royer Merle E
 Sage Christopher William
 Sally L Combs Est
 Schaffer Terene Lee
 Scherer Andrew
 Schmidt Lindsey
 Scott David A
 Sembler Brittany
 Senker Richard J
 Serrao Bowers Andrea
 Sides Andrew P
 Simpson Carol
 Smith Hannah
 Smith Michael
 Snap On Tools
 Stear Ada
 Stehr Nicole
 Stenella Matthew C
 Stenhouse Elizabeth S
 Stevens Lynne
 Stinger Thomas B Jr
 Stoltz Gerald
 Sweetbriar Road Properties
 Thomas Angela
 Tolson Courtney Erin
 Transue Haley

Trefz Eleanor Est
 Tru Line Contractor
 Tull Earnest III
 United Paperworkers Intl Union
 Upton Garnet D
 Valkenburgh J Van
 Vanhulst Jacob
 Wade Joseph, Joe, Janeen
 Waite Timothy L
 Walter Whitmore
 Waltersdorff Barry, Karen
 Weber Kracht & Chellew
 White Mary Jo, Bryan
 White Thomas M
 Willard D & Elaine May Freed
 Williams Catherine T
 Wilson Chad S
 Woodruff Michael R
 Wright Zackary R
 Wrigley Halleck
 Wuest Elinor
 Yankaskas Nicholas
 Yeung Donny

18946

Appel Matthew, Colleen
 Thompson Amanda M

18947

Abert Charles
 Bumpers Bodies and More
 Cahalin Kevin
 Carr Stephanie
 Cobbs Mattie L, Ralph
 Cuthrell Ellen
 Cynthia Davis
 Dear Bill
 El Mariachi Rest
 Forsthoefel Sara
 Gerhardt Donald L
 Gouldley Ruthann
 Grant Audrey
 Gronli Timothy
 Haas Dawn
 Hannon Ian
 Klumpp Elizabeth
 Larsen Lynne C, Rolf
 Laskowski Jr Henry
 Lizza Charles M, Sharon A
 Maugle Todd
 Mefford Dennis
 Mk Precision
 Oral Health Impact Project
 Paige E Krystofinski
 Palmer Mary A
 Pfeiffer Matthew W
 Rogers Mark G
 Rogozinski Florence C
 Rwc Investment Manage
 Scott Jonathan D
 Steffe Francis X
 Tlc Surveying Inc
 Wagner Andrew M
 Walther Brady
 Worth And Company
 Wuerstle Brad
 Yax Fox Joan W
 Zearfoss O G

18949

Brian D Dubree
 Hager Casandra J
 Keller Ron
 La Rancherita
 Link Heidi
 Michael Lauriha
 Scott Specialty Gases
 Squires Bob
 Thompson Collision Center
 Thompson Motor Group
 Thompson Toyota

18950

Knauer Ian M
 Pileggi Catherine

18951

Adams Robert R
 Administrative Resource Essen
 Afif Kamal
 Aiello Rick L
 Amey Dolores M, William L
 Amri Wendy C
 Applebach Lindsay
 Archambault Ann
 Aronis Panagiotis
 Asbury Andrew A
 Baldwin Paul
 Ball Vincent
 Bantum Keith
 Beahn Carol M
 Beans Ruth

Benetz Bernadette M
 Bergmann Charlotte
 Bianco Michael G
 Bieber Catherine
 Bierbusse Meghan
 Billman Paul
 Bosco Gloria J
 Breeswine Joseph
 Brunner Irene
 C D Senior Innovations
 C&D Senior Innovations
 Cevallos and Moise Pediatric
 Challenger John
 Chobot Mary
 Christian Robert J
 Chrysler Sands
 Ciocca Collision Center
 Classic Staffing
 Clymer Charles L
 Clymer Ira
 Colon Sheila Ann C
 Coloso Victor G
 Columna Mauricio
 Comando Stephen J
 Consolidated Human Resources
 Contracting Systems
 Cote Leon C
 Coulston Sandra C
 Cowan Diane L
 Cretu Roxana
 Curley Jacob
 Davish Rachel
 Deam William E
 Decaro Frank J
 Degeus James V
 Diberardino Joseph S Jr, Donna M
 Digiacoemo Emily
 Dinunno Danielle
 Dougal Mary Ann
 Douglass Eric R
 Dougs Lawn Maintenance
 Drumbore Kathryn
 Drybola Cecelia E
 Duna Stephanie
 Eckenrode Nancy H
 Ede Judy
 Emc Global Tech
 Engelmann Garry C
 Ernst Robert D
 Estate Lawrence Martz
 Estate of Ann Keichert
 Estate of Douglas Williams Jr
 Estate of Kathryn M Drumbore
 Estate of Ruth M Speakman
 Estate of Stanley R Wilson
 Fabric Development
 Farley Nicole
 Faulkeriocca Chevrolet
 Finkbeiner Wayne E
 Fischer Joseph F
 Forsyth Alice J
 Fretz Linda
 Ganter Donna
 Garcia Aplicano Levi Dodani
 Glenn Catherine
 Glueck George J
 Godshall Charles
 Groh Anna
 Gussie David V
 Haas Jennifer
 Hackert Rebecca, David V
 Haff Alex
 Hankinson Ryan M
 Hannes Wilbert
 Hardiman Scott
 Heather Croisette
 Hendricks Sheree F
 Hill Samantha, David
 Hinton Regina
 Hogan Kim
 Huang Jing
 Huebner Lauren R
 Humphrey Chester R, Andrea A
 Iann Jeffery
 Ingram Mark N
 Irr Tr of Aimee Minarik
 Jabs Ernst
 Jackiewicz Joseph M
 James Donna M
 Jangiti Lalitha
 Jason C Massenbunrg
 Jason C Reigner Ira
 Jdc Benefits LLC
 Jill K Harle Counseling
 Johnson Walter M III, Lynda J
 Johnson John D
 Jones Gary, Gale
 Jones Joshua
 Jones Richard
 Jordan Kenneth R
 Kaiser Mary C
 Kane Christopher

Kashdan Glenn
 Kaufmann Tim
 Keglovitz Kent
 Kehler Alex R
 Keim Yvonne
 Kell Motors
 Keller Anays M
 Kelly Sabrina
 Kikelhan Christopher
 Kinzler Albert
 Kirka Sandra L
 Kline Mamie
 Knauss Foods
 Knechel Connie
 Knox Joseph A, Jackalyn
 Kowalenko Peter
 Kramer Shelby
 Kratchwell Eric
 Krause Ashley
 Kresge Bruce
 Lacey Deborah A, James J
 Lee George J
 Lepko Joseph D, Paula
 Life Quest Nursing Cente
 Linde Keith
 LLC Ptron
 Loudermilk David
 Mangin Monica B
 Mark Evelyn A
 Maser Joseph D
 Matthew Andersen
 Mnamara Jesse M
 Meredith Elizabeth
 Mikolai Scott
 Miller Mary Ann
 Miner Shirley M
 Miners Lewis
 Mininger Son
 Misiak Mary V
 Moore Robert S
 Morris Gerald C
 Moyer Christopher William
 Moyer Kristin
 Mullen William J
 Mulvenna Kevin
 Myndziuk Irene
 Neely Tamara
 New Image Styles
 New Vitae Wellness
 Niamansulu
 O Brien Bruce John Cust
 Olson Mark
 Ott Kenneth
 Page Gail L
 Palladino Aquilla P
 Pattison Timothy, Mary N
 Patzer Margie Est
 Pergolino Dominic J
 Petrole Susan K
 Phillips Rachelle
 Pine Run Construction
 Pio Olivia
 Plant Essentials
 Plenskofski Holly
 Ponak Kaelene A
 Ponce Elmer
 Porter Richard D
 Prestoy Michael F, George P
 Pritsch Emil W
 Prudential Annuites
 Quaker Safety Products Corp
 Quaker Vapor
 Quakertown Football Booster
 Quakertown Internal Medicine
 Raes Hair Studio
 Raudenbush Guy
 Resource Center for Women
 Richland Racquet Club
 Rinker Franklin T
 Rist Nancy L Cust For
 Ristine Stacy L, John
 Robbins Lisa
 Robinson Jacob Mathew
 Rodriguez Jose R
 Rosales Lilia E
 Rush Adelina M
 Russell Carol
 Sakai Mikio
 Sanchez Vicente
 Santana Selena U
 Schaffer Evelyn M
 Scheetz Doris A
 Schmidt Fenny N
 Schwager Jesse
 Schwartz Larry W
 Sell Gregory D
 Sellersville Auction
 Serenity House
 Sharrock Jack E
 Shoemaker Donald
 Sickler Richard
 Simonds Mark

Sims Nathan A, Virginia
 Slifer Earl L
 Sloyer Lorrie
 Snyder Austin
 Snyder Rachel N
 Stackhouse Kathryn A
 Starzeczy Patrick
 Stauffer Dale
 Stec Elizabeth Ann
 Steich Robert W
 Steiner Annette
 Stephenson Katie
 Strauss Jayme
 Strein Donald Sr Est
 Subaru Ciocca
 Sylvester Trent M
 Thaxter Richard, Karen A
 Thomas Jesse
 Thomer Henry
 Tranauskas Alex
 Turner Scott, Donna
 Unt Cassandra Haff
 Vassalo Sarah
 Velezdemendez Chelsea L
 Vicente Dino
 Wadsworth Madalene M, Augustus N
 Warfel Edward H, Edward, Norah
 Wear Kay H
 Weaver J
 Weisbach Frederick
 Williamson Margaret
 Willihnganz Walter D
 Wurst Justin W
 Wynne Jeffrey J
 Yaletchko Catherine
 Yeakel Brad
 Zitta Maureen F

18954

Air Flow Co
 American Society for Clinical
 Avram Vasyll
 Bak Vladimir
 Baniewicz Paul A
 Barkman Peter
 Canavo Anthony G, Pascal R
 Cann Associates
 Capella Shirley R
 Cicalese Elizabeth, Vincent
 Conley Rosemarie E
 D R Barlow & Sons Tree
 Davis Wendell
 Dewald Colleen
 Downs Teresa M
 Dunleavy Jamie M
 Eclaro International
 Efuwape Joshua A, Mary T
 Farrell Joseph A
 Fleming Andrea
 Gartmeier Aloysius J Jr
 Geer Kenneth Joel
 Gnp Partners
 Grand View Emergency Prof
 Grutza Stanley J
 Harding George
 Jakacki Krzysztof
 Jennifer Schaefer
 Jsbenefits
 Katz Howard
 Keyes Matthew Edward
 Langhorne Access Center
 Lena Guiseppe
 Lincoln William R II, Megan L
 Lou Forman Home Remodeling
 Loughran David
 Maruschak Leticia J B
 Marx Maureen A
 Mastroni Frederick J
 Mccaughy Lois J
 Memory World
 Noonan Susan L
 Pa Nj Adjusters
 Paul G Haviland
 Rysniak Rafal
 Shapiro Lori
 Smith Erin B
 Smith Natalie P
 Strauss & Greenberg Bustleton
 The Pixie Trunk
 Thomas Anthony Public Adj
 Thomas Jenumon
 Toy David Y
 Trenholm Paul A
 Valentine Margaret M
 Vega Uonel A
 Vsp Marketing
 Walker Regina
 Wilczynski Anita A, Tomasz
 Woon H Toy Shook
 Young Lindsay
 Zaverukha Jessica
 Zekser Val

18955

Alexander Dolores
Amy Harwick
Arbogast Katlin
Bianco Michael Peter
Delp Michelle
Doucette Andrea J
Gahman Matthew
Harp Dyllon
Johnson Kathleen
Kaufman Arthur Daniel
Kip Harwick
Marszalkiewicz Helen
Phoebe Richland Hcc
Renninger Margi S
Sebesta Jason
Seterus & R
Taylor Stephane T, Merril
Waffleman LLC The

18956

Brown Barbara J

18960

Adukoski Mildred
Alizio Johnathan C
Amgc
Arndt Mildred E
Barnes Amena
Bennett Dorothy A
Benson Christopher
Bernardo Michael
Boyer Mary E
Bright Grace E
Brower Ben Alan
Burdicks Cleaning
Bux Mont Gastroenterology
Callahan Richard
Capozzi Benjamin
Carey Suzanne E
Carney Douglas Bruce
Carter Cheryl Anne, Ben Craig
Chaikin R
Chubb Kelly N
Clements Michelle, Miles
Courtney Stephanie
Crouthamel Stella I
Diffenbach Justin
Estate of Arthur R Walter
Estate of Bradley C Hess
Finberg Minna J
Fog Christina
Fogle Christina
Freeman Stewart, James, Marian, Michael
Freiwald Roseann
Gillis Mccrane
Griffo Rocky D
Gross Kimberly L
Guy Travis
Hannums Harley David
Harvey Harry
Heckenswiler Ralph A
Hegge Robert J
Heyman Samuel N
Hopkins Richard J
Ierubino Julia
Infectious Diseases Assoc
Ingouma Robin
Jackson John B
Jenkins Arriva C
Kennedy Brian
Koehler Mathew
Kogel Phyllis
Kreeb Gale H
Laudermilch Andrew
Lemma
Lifepath
Lowcher Jason A
Ludlow Michael
Lynn Builders
Mangano Jason A
Mary T Patson
Masel Yvonne
Maslowski John
Mclaughlin James F
Megan Justine Ide
Miklos Joseph
Mothersbaugh Nona
Moyers Services Group
Nash Nicole
Njorge Lucy T
Pamela J Hartley McBride
Perkasie Regional Authority
Ranker Daniel L
Rittenhouse Internal Medicine
Roma
Rotanz Richard
Salazar Jaime R
Schiffgens George
Sellersville Auction
Sharma Melissa
Smallwood Mark

Stanek Josh
Taylor Ronald C
Toth Bros Clearing
Tranchitella Joanne M
Valenza Samuel R Jr
Warren Brooke A
Wietecha Josephine Est
Woomer Pamela
Young Rick Ant
Zhelyazkova Macy E
Ziegenfuss Mary L

18963

Giamichael Samantha
Ewan Family Limted Partner
Fritz Dorothy Kidon
Giddings Sydney A
Grimmett Robert P Jr
Solebury Construction
Two If by Sea Gallery LLC

18966

5star Pharmacy and Medic
Abrams Lauren D
Adams Case
Ahmed Arif
Altchem Environmental Ser
Ambrose Michael
Amr Electric
Aos Investments
Ashtavinayaka
Barbara G Cosmetics
Barber James M
Bargull Eileen
Barrett Jr William
Bayer Eric A
Belder Michael
Beletz Stephen C
Benina Yuliya
Benyishay Iris A, Adi
Bio Systems
Bird Ryan
Blanche Albert J
Blank Max
Boag Leyrer Joyce A
Bongiovanni Robert
Borgia Christopher
Borovich Allen
Boyle William J Jr
Bratsis Pantelis
Braunlich Josephine M Est
Braunston Morris
Breig Christopher
Brotherly Love Home Care
Brown David
Bruhan Maharashtra Mandal
Bruno Frank
C W Industries
Cambridge St Investments
Camiolo Paul
Carlin Anthony
Carroll Phillip G
Casey Thomas G
Centofanti Paul F
Chiropractic Graham
Choudhury Mahmood H
Christner Candace
Clancy Sherry
Coapman Jack
Collins Nicole
Comport Joanne M
Consultants Phila Invest
Cordova Francis C
Cousin Premier Properties
Craig Emily V, Ryan H
Damirgian Sandra
Dancu John
Dandane Mustafa
David C Wenger Real Estate
Dawson Connie
Defortuna Jaclyn
Dermott Anna
Dicicco Emilio J
Doran Tatiana
Dorfman Mandy
Dougherty Thomas
Dreyer Lisa
Duncan Harry
Egley Valerie
Enell McIntosh Mechanical
Epinoza Maria
Epstein Michael
Erden Ertan
Est of George V Chism
Estate Lavelle Sallie A
Estate of Elva E Mackrell
Estate of Louis Borelli
Falcon Trans Group
Feder Eric M
Feldman Jerome
Ferguson Robert E Sr
Fieldprint
Finley Mark W
Forever Young Home Care
Franzman Jan
Friedman Eugene
Frisina Carrie
Frusco Christopher J
Garcia Charles Jr
Garrow K
Gehrke Josepha C, Ludwig
Geigel Crespo Yadira I
Ghorbani Amir
Gibson Fern J
Gittlemacker Diane
Glanzmann Raymond F
Glasses Galore
Goldin Sofia
Goldsmith Marc
Goodwin Jeffrey
Gore Melissa Tustin
Grasela Elzbieta
Graue Cezanne P
Gredone's Towing
Grinshpun Vladimir M
Haniman Jennifer
Hanzel Sandra
Hart Kelly L
Hassan Akram Magdy
Hewitt Kirk
Higginson Samuel R
Hillis Gladys I
House Margaret G
Hufford William James
Hughes Urethane Construction
Hughes William D
Hutcheson Andrew B
Hutwagner Edward
Hyman Irwin A
Izzo Nathan S
Joseph Sliner
Kaplan Harriette, Adam M
Kazman Beverly
Kennedy Renee E
Kennedy Sheila M
Ketchen Elizabeth C
Kiger Edith E
Kilbride Matthew
King Roger W
Kinniry Tania
Kirby Sean
Knowles Sylvia J, Kevin
Koshy Ninan
Kovar Kilstein
Krane Richard A, Joan M
Kravitz Preeda
Kushnir Irene J
Lac Veronica B
Lapinski Emily M Est
Larson Christopher
Lavelle Sallie A
Lazaro Danielle
Lazarus Dan
Leapson John H
Lees Joseph
Levush Mary Kathleen, Michelle M
Lice Lifters
Lou Zhuangwei
Lynskey Patrick
Mac Intyre Janice
Macdonald Thomas J
Macfarland Kathleen A
Maier John M
Mamchich Marina
Mauer Alex
Mayo Michael S, Sandra L
Mcbride Alison K
McDonough Helen M
Mcglone Jill Shaffer
Mclendon Dorothy J
Mcmenamain Brian
Mcnulty Christopher
Meek W Geoffrey
Millennium Hospitality Serv
Miller Francesca, Mary
Miller John
Millstein Evan A
Mlh Roth
Mln Rehab
Moore Dorothy M
Moore Jonathan
Moretti Raymond
Murphy Karen
Myers Christian Michael
Nangle Helen A
Network Connections
Neu Birgit
Nguyen Hong Tuyet
Nikitin Alexander
Noonan Jenny
Nowicki Maryann
Oakes Chiropractic
Oconnor Joanne M, James D
Offenbecher Andrew

Oflaherty Kevin
Ohagan Marie T
Panno Nadia
Parker Rogan Eugene, Colleen
Parthemore Kim
Pasos
Patel Hirang M
Patrick U Selis Trust Timothy Patric
Pecherskiy Maksim
Peckgray Simon O
Peckis Brent Stanley, Jean, Joseph
Pedrotty Leo B
Pembroke Michael J
Penncro Associates
Pesapane Mark L
Piao Meiling
Pizzileo John A
Ploppert Christopher, Ryan C
Pomytkina Iryna
Ponomarenko Tetiana
Prato Elizabeth A
Premo Joseph E
Primary Choice Coordination
Princo Instruments
Prudential
Raber Judith B
Rajnic Valerie
Reichner Stephen Todd, Joan
Relvas John Patrick
Remer Edna
Richter Elliot
Road Queen
Roebuck Wilma H
Rosenberger Patricia H
Ross Mark A
Rotenberg Rebecca M
Roud Austin A
Rowan Margaret
Rubakh Sofia
Rudd Morris R, Brenda A
Rude Lorraine
Rybiy Galyna
Saxena Varun
Scheffey John
Scherr Roberta
Schoen Robert R
Schwartz John
Segal Arts
Selekman Consulting
Sexton Patricia
Shannon Mrs Helen T
Shapiro Eli R
Sherman Phyliss Est
Shick Sally A
Shopone Centers Reit
Shvarts Nikita
Smith John L Jr, Frances J
Smith Mary E
Snyder Jen
Solis Jon Andrew
Soto Emanuel, Pauline
Sovereign Realty
Stedman Brian
Stein Horst
Strakovsky Alla
Strauss Sigmund
Sweeney Michael P
Teampetsupply Com
Temitronk Corporation
Thomas Edison Electric
Three Point Contracting
Timothy Gray & Bucks Collision
Tonkinson Ellen M
Tottser Tool & Die
Townsend Yvonne
Tucker Veronica
Vantage Eyecare LLC
Varghese Reena
Vedral Emily
Villari Joseph John Jr
Viola Joseph W
Wagenmann Andrew C, Johna M
Walker Eileen
William Donaghy
Willse Keith
Wilson William J
Womer Sarah
Worldwide Finance Group
Wright Brandon
Wright William, Judy A
Yefimov Leon
Young John
Zuk Henry, Eleanor
Zumbo Bruno

18970

Dilliciano Amanda
Estate of James Crouthamel
Focus Rop
Grosella Barbara
Kern Thomas A
Schulberger Nathan

18972

Berman Dina S
 Bryan Myron L
 Giamichael Samantha A
 Greaney Kristen
 Hedricks John
 Hendricks Dennis
 Klimuk Kevin
 Lederman Eric
 Masters Mary
 Oren Kimberly
 Raimond Josephine
 Sciss Lester, Michele
 Senderling Kara J
 Vesdel Ashley Theresa
 Watts Randy K, Susan

18974

3b Pain Management Center
 Abdul Malik
 Abel Barbara J
 Abramyk Aleksandr
 Agd Products
 Aiello Stephen P
 Albert Weston
 Alex Maydel
 Amick Joseph
 Amos Melissa
 Andruzzi Helen, John
 Apple Jeanne
 Approved Auto Body
 Armstrong Dejon Christian
 Ashfield Meeting and Events
 Aviles Josue V Sr
 B Estate of Samuel Z
 Bacha Ferhat
 Baluyan Ori
 Bamrick Deserie
 Banecker Jim
 Banks Kenneth
 Barrett Jacalyn
 Barto Michelle A
 Bell Nashana
 Bendel Russell H, Carla C
 Betz George T
 Bias Cheyenne S
 Birnbaum Herman
 Birnstiel Margaret
 Blackshire Celeste D
 Borders Matthew
 Borisheski Edward J
 Brown Mark
 Brozno Carol L
 Bucks Co Junk Removal
 Bujrang
 Burks James O
 Bussinger Brett W
 Butcherine Tracy L
 C R C Industries
 Caldwell Lauren
 Caraballo Ismael
 Carels Mark Jr
 Carignan Laura E
 Carrochi Carol A
 Carroll John
 Cascerceri Julia
 Castelan Lucina E
 Castellanos Martha
 Ceccola Joan
 Century Construction
 Chapman Rose A
 Chatrny Marek
 Cheslak Doris M
 Chester Humphrey
 Choi Benjamin
 Christy Jim
 Collisionmax of Warminster
 Connery Stanley
 Connolly Eric
 Corcoran Robin A
 Crc Industries
 Cuneo Susan
 Cunningham Larry
 D+J+ Vu Cosmetics
 Davies Gelsomina Z
 Deangelo Cesity Caprice
 Deno William
 Depalantino Albert
 Dermott Anna
 Derricott Steven J
 Dershaw Terry P
 Dilemma Cortney
 Division of Lines Real Est
 Doman Martha L
 Donze Kathryn
 Douglas Pharma
 Doyle Casey Gillice
 Doylestown Health Physici
 Dreamline
 Dudlik Norman
 Duo Landscaping and Lawn Care
 Dyson Taylor May

Edelstein Joseph, Esther
 Edge of Nature
 Ehresmann Carolyn S
 Ehrmann Anne
 Elite Air Syste
 Equipment Resources & Solutions
 Estate of Beatrice A Gor
 Estate of Danielle Mesaros
 Estate of Denise M Gandy
 Estate of Raymond Wachowski
 Exterior Hotel
 Farr Everett
 Fenner Brian K
 Field Leslie
 Fienman Casen K, Chad, Kane
 Fisher Michael
 Fleming Walter W
 Fokin Igor
 Foley Kaitlyn A
 Foley Patrick
 Food Ponz
 Frayman Antuan Y
 Freedom Credit Union 1
 Freed JI
 Friel John M
 Gadre Akshay
 Gallagher Frank
 Gandy Stephen M
 Gartner John
 Gedeus Dieubon
 Gendelman Neilson
 Genevac
 Gilbert Hannah Alan
 Gilly Dorothy A
 Giovinnazzo Freddy
 Glascott Peter A
 Glavin Catherine
 Gleason Janet P
 Gold Ellen
 Goldberg Steven
 Gotopo Andres Chacin
 Groman Allison L
 Guzman Fausto
 Hackett Fred
 Hakim Mohamed R
 Hall Jillian M
 Hannisch Joyce M
 Haub Sheila M
 Heaton Therese
 Heinze Elfriede B, Gunter P
 Hertz
 Hilbert Michael
 Hirst Shirley Ann
 Hollie Diane L
 Holtzman Craig E
 Howe Jennifer, George
 Huber Andrew
 Hughes Robert M
 Hummel George H
 Humphrey Chester
 Hymes Deborah A
 Industrial Sewing Group
 Integrated Business Solutions
 International Fulfillment
 Ireland Beulah Est
 Israel Sophie
 J Mac Concessions
 Jones Alcedes D
 Jones Shane M
 Kaelin Quinn
 Kapustin Samuel, Essie
 Karpa Aaron
 Kaufman Irving J
 Khadilkar Vivek
 Khan Farah
 Kirk Thomas Cleveland
 Klein Company
 Knoeller Estate Robert F
 Kolb Wendy L
 Konig Lawrence F
 Kraft Dolores
 Kulla Margaret
 La Corita Taco Shop
 Lafferty Chevrolet
 Laffey Christopher
 Lambert Christopher P
 Lang Brandon M
 Laskowski Henry
 Lawley Bridget, Francis, Frank
 Lebo Paige E, John D
 Lebron Herbert
 Lee Barbara Ann, George J
 Lehigh Learning Academy
 Lehman Kim
 Lemunyon Morris C Barbara
 Lemus Construction
 Leonetti Dean J
 Leporace Antonio
 Levitsky James G
 Lewis Gina
 Lifelens Technologies
 Liggio Paul

Lipshutz Catherine F
 Littig Albert
 Lorenz John J
 Ludwig Richard
 Lutjens Stephanie
 Luxury Bath and Kitchen
 M K
 M Palio Anthony
 Macmillan Marcella
 Madden Dawn M
 Maddox Timothy
 Makarova Lioudmila
 Malik Abdul
 Mallon Kaya M, Leah M
 Mamounas Yanni
 March Lorraine
 Marel Construction
 Maria Pankarican
 Maria Ginamarie
 Marr-Webb Margaret
 Martelli S Metal Fab
 Martin Catherine
 Martin Kenneth
 Martinez Fernando E, Sandra
 Mcelwee John
 MCGovern Anthony
 MCGowen Regina L
 Mcknight Thomas J
 Mealey S Furniture Holdings
 Meltzer Eric
 Messerschmidt Erica
 Metz Gregory A
 Metz Virginia Anne, Robert B
 Miller Evelyn L
 Miller Roslyn B
 Milton Roy Hartell
 Moffa Wayne
 Mohammed Sandra
 Mollineau Sheldon
 Montgomery William J
 Moore William
 Moran Edward W
 Morente Otoniel
 Morgan Damien A
 Morgan Jane
 Morgenheim Ian P
 Morris C B
 Mortensen Jean M
 Mullin Matt M
 Murphy Catherine
 Murphy S
 Myers Colleen
 Nattress Lawrence
 Neif Mitchell
 Neoforce Holdings
 Nesi
 Neu Birgit I, Gisela M
 Nicko Barretto
 Nicomatic North America
 Nolan Thomas F
 Notations
 Orkline Irvin M
 P D C Machines
 Palermo Zoey A
 Park Bok
 Parsons Charles, Mary
 Patterson James E
 Pdc Machine
 Perez Manuel
 Petit Robert
 Picciotti Dean, Lisa
 Planned Parenthood Keystone
 Plumstead Manor
 Post Beverly A
 Power & Energy
 Qiu Zi
 Quaker City Chapter E A S A
 R Griffiths S
 Rahman Nabila
 Ramirez Julio
 Randa Josephine M
 Raysky Eric
 Reardon Brian
 Reeves Dara
 Reguera Meghan
 Reidinger Joyce Irene
 Reiley T P
 Resolve Trenchless Solutions
 Reuter Hanney
 Rhodes William L
 Richardson Junetta C
 Rippen Caroline M
 Rojas Segundo
 Roop Mark S
 Ross Adrienne
 Rossman Stephanie
 Roy Pressure Milton
 Rsr Industries
 Salamone Mary
 Sammon Sean
 Santana Christina
 Santoyo Miguel

Sapling
 Sayers William
 Scarbrough Alissa
 Schmidt Robert
 Schubert Regina E
 Seredova Marina
 Shafer Girard
 Sheridan Phyllis
 Shines Justin M
 Sirotkina Elena
 Slanina Helena
 Slider Genevieve O
 Smith Donald Est
 Smith Robert
 Souder Christopher
 Spencer Priscilla L, John K
 Spiewak Janet
 Staszewski Marianne
 Stephen Karen
 Steven Lynch
 Stretchwell Inc
 Sunlight Electrical
 Talbot Patricia
 Tanner Barbara, Tim
 Target Investments LLC
 Teal Wings of Hope Found
 Tescor Inc
 Thermall Window Door Co
 Tolbert David S
 Toriello John
 True Patrick
 Twery Mary V
 Varughese Thomas
 Velazquez Esteban
 Veterinary Crematory Serv
 Vinnikov Inna
 Virtual Rad Profs of NJ
 Vitalnetix LLC
 Wagner Jacqueline
 Warminster Auto Body
 Warminster Volunteer Ambulance
 Wasser Edward
 Weller Colin D, Lane A
 Wesley Upper Moreland
 West Philadelphia Pain Manage
 White Ana
 William F & Catherine Murphy
 Williams Travis
 Willner Israel B, Katalin
 Wolski Sue Ann
 Wolk Roman L
 Yannuzzi Mark
 Zahor Jackson, Jenna G
 Zahor Jared V, Jennifer
 Zarzycki Jeffrey
 Ziembra James B

18976

Abraham Sabu
 Abreu Pena Ariel
 Ak Productions
 Amaro Andrew
 Arbour Hill Assoc & Upper Dublin
 Ashoush Adam
 Ast Towing
 Baer Andrew T, Joann D
 Bhadouria Devendra
 Bondira Christine Ann
 Burgerim
 Busick Rosemarie, Craig
 Celline Michael A
 Cmi Fire Sprinkler
 Cohen Robert
 Constanty Joseph M
 Contract Pharmacy
 Creative Consumer Products
 Cromack Robert D
 Czerwonka Winters Agency
 Delaware River Surgical Suites
 Denning Patrick
 Dicesare David J
 Diefenderfer
 Dietrich Richard
 Dougherty Michael
 Doylestown Surg Ctr
 Dvornick Michael
 Easton Buffet
 Egan Daniel
 Elizabeth Ligato
 Ertel John
 Estate of Joseph Constanty
 Ex Shipping Delivery
 Fell Liza
 Ferraro Joseph
 Fetzer David G
 Fissel Christine
 Flaquer Yolanda M
 Francis Alma K
 Frederick Reichle Medical
 Frenkel Gennady
 Fulop Sonia
 Gallagher William

Gallen Jane M
 Ganta Anuradha
 Gares George W Est
 Garson Walter Jr
 Garzone Gerald J
 Gelman Leon
 Gower Timothy
 Grimley Joseph
 Guinto Carlos, Janet
 Gwozdzievicz Craig
 Hackney Mark G
 Haddouche Lila
 Hamel Julie
 Heritage Building Group Temp
 Hilton Justen V
 Hobough John W
 Hodum Ida L
 Holmes John H
 Honsberger Lynne
 Jang Sun Young
 Jeffrey Platek
 Johnson Dagmar C
 Jones Michael T
 Kappler Eleanor M
 Katzev Joseph
 Katzianer Brett
 Kaur Jasbir
 Kelly Ann M
 Keo Peouchinda
 Kesmit Food Company
 Keystone Gypsum Supply
 Knight Lewis A
 Koskinas Georgios
 Krasnov Andrey V
 Landies Irene R
 Lee James S
 Leff Family 2015 Trust
 Lyford Lawrence
 M Propato A
 M&T Bank
 Madden Daniel F, Nancy
 Madonna Paula
 Mahoney Brian P
 Manklang Rachel
 March Richard
 Margott Loren
 Martinez Jose M
 Mcelwee Catherine
 Mcvan Arielle
 Mente Sai D
 Middleton Joan M
 Miller Daniel
 Miller Jean
 Mission Kristie Cares
 Mitchell Lindsay L
 Mocknick Charles J
 Murray Andrew W
 Natural World Cart
 Naylor Linda
 Neshaminy Manor Nursing
 O Donoghue Kevin
 Objectus Technology
 Oh Jean Y, Soong
 Oxman Katherine
 Pasker Adam
 Patel Seema N
 Peltz Monica
 Petrovich Nikolay
 Philp Matthew Miller
 Pinto Leonard Anthony
 Polysciences
 Ralston Charles F, Roberta
 Reiff Nancy S
 Rietzen David M
 Ritz Michael
 Ryan Marsha
 S R Mazda
 Sabu Beena
 Sampona Sylvia M
 Scheiblein Scott W
 Schreffler Amy
 Selzer
 Seniuk Stefan A, Lisa E
 Shields Bernard T
 Smedley Dorothy M
 Smith Alice R
 Smith Jared Michael, Kathleen P
 Smith Nancy
 Snyder Harry Dean
 Stein Mark
 Stellenberg Robert
 Stern & Eisenberg Pc
 Strauser Betty
 Sturges Cc
 Sullivan Kristiana M
 Sunesys Kinber LLC
 Sunesys LLC
 T & N Market Inc
 The Selzer Company Inc
 Topel Elizabeth T
 Toth Robert S Jr
 Truelove Luke

Tyndale Bernard
 Underwater World Inc
 Valts Kevin
 Van Gelder R
 Vassallo Paul
 Vulli Naga
 Wang Fan
 Warrington Family Dental
 Washington Camp No 94
 Weber Henry
 Whitaker Geraldine Est
 Williams Roger
 Wolf Brian
 Wolfgang Dale E
 Wollin Gina
 Wright Beth
 Wright Robert D
 Yannone Vaishali A, John
 Zuski Loretta M

18977

Aguilar Melinda
 Armenti Celeste A
 Ayoub Geoffrey B
 Bielawski Valeria W
 Bossbaly Jose
 Brossio Beverly F
 Carol Hetzel
 Catharine E Ford Est
 Erb Gay
 Eugene Chen and Susan Chen
 Evergreen Seminars
 Fagan Sandy L
 Faris Erica
 Felici Mary
 Finkelstein Helen
 Florence Morgan
 Fluder Ronald F
 George Parry Construction
 Hilf Michael
 Kitten Roy, Sarah, Kitten, H B
 Knappe Stilla
 Kurfuss Jeffrey A
 La Katherine G
 Lee Gary E
 Leinheiser Brian M
 Lise Lockwood & Graham
 Marchok Catherine W, Christopher
 Market Chameleon Support
 Martino Albert
 Mckee Laura
 Melamud Veronica
 Moon Wholesale
 Morsa Christopher P
 Northampton Development
 Proactive Public Adjustment
 Rebisz Jacek
 Redd Cathy A
 Ruzic Stefani
 Schumacher Hermann
 Shane Ryann
 Smith Karen
 Summit Homes Inc
 Thompson Cameron
 Tucker Jeffrey
 Weston Christi
 Wosciechowski Paul M
 Yasalonis Joseph A

18980

Boggi Robert
 Cooper Christopher R
 Hackney Edna Beneficiar Est
 Meckling Hailie Marie
 Rheiner Audrey S
 Ullrich Linda L
 Watson Carol

19007

Action Pak of Baltimore
 Alexander Sheren D, Alicia
 Amajie Theresa W
 Anderson Annmarie
 Asop Yusuf
 Atkinson Sr David
 Atkinson Susan Davis
 Baldarelli Caleb A
 Bannon Thomas
 Barker William
 Bauerle Kristin
 Baumgarten Frederic H, Ellen A
 Bergner Dave
 Boyer Craig
 Bracewell Roseline
 Bristol Borough Schools
 Bristol Borough Tax Collector
 Bristol Cardiology
 Bristol Township
 Broken Goblet
 Brophy Robert
 Bruskin Lawrence
 Bucks County Housing Authority

Bucks County Womens Healthcare
 Canell Katherine
 Capriotti Harry A Est
 Carey Kathleen
 Caring Heart Home
 Carter Nancy
 Century Eye Care
 Chen John Z
 Cheng Ya
 Choicemmed America
 Clarey Jennifer
 Comstock Amy E
 Cordisco Richard A
 Corridon Edwin
 Counts William
 Crazy Boat Pictures
 Culbreath Michele
 Cytecsdi
 Dadamo Desmond
 Damas Thierry
 Davis Cynthia, Drew A
 De Jesus Isaury
 Delaperriere Robert, Teresa S
 Delaperriere Theresa S
 Diaz Edwin
 Dickinson Elizabeth V
 Diplan Maria
 Ditech Financial
 Dix Lorriana, Montreal
 Dixon Melvin
 Dnt
 Donlon Kevin
 Durham Deli
 Eimer Mary E, Mary
 Eisenberg Jason Z
 Elliott Melanie
 Esposito William R Sr, William R
 Est of Jeffrey Smith
 Estate of Annette Hart
 Evert Wayne L
 F T S Flooring
 Fesovich Pete J
 Finley John
 Fitzsimmons Robert
 Fletcher Lisa L, Frank
 Ford Gavin M
 Foster Doris E
 Fox Stanley C
 Frazier Joseph J
 Gentell
 Gormley Denise
 Grantham Ryan
 Ground Way Transportation
 Guscott Matthew
 Gwiazda Adam A
 Halstead Nicole
 Hardy Elizabeth A
 Hart John J
 Herbert Juanita
 Hill Quincy
 Hill Robert H
 Hill Sueann A
 Hofmeister Nicholas C
 Holy Temple Apostolic Church
 Ines Montero
 Ivey Mamie L
 Jacobs Robert
 Jajua Alice H
 Jann Susan
 Jimenez Albert
 Jones Aisha
 Jones Apparel B
 K Mary
 Kelowitz Geoffrey A
 Kitchen Stacy S
 Knowlden Isaiah
 Kowbeidu Patricia
 Krelve Keith
 L3 Technologies
 Laird Plastics
 Le Maitre Wendy
 Leedom Walter Est
 Lilly H C III, Beth
 Lind Arlene
 Lombardi John
 Lower Bucks Radiology
 Lukacs William
 Lumber Products Company
 Lumbermen Associates
 Macgillvray Ronald J
 Madhuizen Alexander
 Maestros
 Maiellano Marlene
 Manrique Marie Ann
 Manzo Rocco C
 Marah Fatumata
 Martinez Patricia
 Martinez Victor E Pinero
 Mccay Douglas M
 Mcdonald James
 Mercer Bucks Medical Assoc
 Micucci Greg A, Jayne

Mill Street Pharmacy
 Miller Jayne
 Miller Marcia L
 Minuteman Press of Bristol
 Morris Francis
 Morrow Jessica L
 Morton Tracy
 Mount Maribel
 Mpj Entertainment
 Msm Sales
 Musser Zachary D
 Myslinski Brian
 Nahar Kamrun
 Ndp Trading
 Nepo Lorraine
 Oliver Charles D, Rita
 Olivier Teneisha N
 Ottole Sean T
 Pacenski Lynda C
 Parker Rebecca
 Pat Shawn
 Patel Atulkumar
 Patel Taraben K
 Patel Vinubhai R
 Patterson Brian
 Pauzer Smith Peggy Ann, Elizabeth
 Perriere Teresa S
 Pettis Joshua
 Pezza Gregory Thomas
 Pezzola Janet Est
 Phipps Marine Service
 Pineda Lesvia R
 Pinnacle Products Inter
 Pirolli III Michael
 Pocket Square Productions
 Rappo Tracy
 Ravenna Joseph B
 Restoration Clean
 Robert Shawnte
 Robson De Olivera
 Rodriguez Jocelyn, Raul
 Rodriguez Jose
 Rogers Rachel
 Roth Alissa
 Rowlands Karen
 Ruiz Rafael
 Russell Richard
 Rwn Masonry
 Sang Yi Ho
 Satterfield Teri
 Scott Rhonda
 Sdi Accounts Payable
 Serrano Carmen Maria
 Shaffer Sara
 Silver Lake Center
 Sisters of the Most Holy Trinity
 Smith Justin
 Snyderman Sarah
 Strategic Distribution Canada Co
 Stricker Michele
 T&S Fusco Inc
 Thebou Jeremie
 The Vapor Chef Inc
 Total Comm Syst Inc
 Triad Services LLC
 United Packaging Supply Co
 Upgrade Elizabeth
 Vpa Inc
 Waithe Terry
 We Care Home Health Agency
 Weaver James M
 Weckerly Jack
 Wessch Samuel
 West Rock Converting Co
 Whitmeyer Lisa A
 Whyee Wellington
 Whyno John J
 Witt Daven M
 Wolfe Walter
 Worldwide Medical Products
 Wound Care Concepts
 Wr Sesposito Real Estate
 Wren William
 Zerambo Charles

19020

1713 Walnut St Associates
 238 Peach
 2nd Avenue
 3d Environmental Industries
 4301 Best House Pizzeria
 A Husain Md
 Academy Concrete
 Acs Support Fao: Dorothy Lou
 Action Ins Associates
 Affatato Vincent C
 Aftermath Public Adjusters
 Aida Lecitshon
 Alarcon Christine
 Aleman Andrew
 All Bases Covered
 Allen Olivia

Allen Temi
 Alvarado Alejandro R
 Alviar Laurence, Mercy
 Ambrose Kathleen, Bruce
 Amodei Emidio
 Andalusia Wholesale
 Anderson Marijo
 Andrews Empie Iii
 Anita Patel
 Apex Integrated Solutions
 Aragon Jeromy
 Ark Country Lights
 Armbrister Rebecca
 Arstanaliyev Ruslan
 At Chadwick Service
 At T
 Atlantic Floor Coverings
 Atm Capital
 Axe Factory Associates
 B Mangano Lakeview Loan
 B Positive Cosmetics Inc
 Baeza Paola
 Bailey John J
 Baker Ashley
 Bamba Sonia Parfaite
 Bamerni Zena N
 Barmand Tania
 Barnes Matthew
 Barot Anirudh, Pinki
 Baus Jenell
 Beck Max C
 Belisle Skylar L
 Benipal Kulwinder S, Sukhvir K
 Bennett Andre
 Bensalem 21
 Bensalem Exxon
 Bensalem Twp Education Assoc
 Benson Danielle L
 Bice Joe V
 Birdsong Steven
 Birnbaum Kristi
 Blumenthal Steven J
 Borkin Dmitry
 Bossard Lucy T
 Boswell Anthony Michael
 Boswell Stephen D
 Brabazon Timothy
 Brenda Richmond Estate
 Brennan Denise M
 Brennan Marylou A
 Breslin David
 Bridlewood Assoc
 Brody Shabsi
 Brown Nancy
 Brus Sebastian
 Bucknuse Dominic
 Bucks County Specialty Hosp
 Bushek Alanna
 C C R V Associates
 Cajulis Pediatrics dba Red Lion
 Candelaria Rafael
 Capital Adjustments
 Capitol Pub Adjust
 Cardiology Diagnostic Assoc
 Carepoint Rx
 Casmirri Erin
 Celani Louis
 Cellini Rebecca
 Cevher Volkan
 Chadwick Parker Limited Part
 Chapel Development
 Charaoui Joe
 Charming Shoppes
 Chokshi Rachana
 Christman Michael R
 Chuma Jose V
 Clarke James P
 Cline Tracey, Andy
 Coffield Patricia
 Connelly Ellen, Marc
 Cook Shirley
 Copeland James J
 Cornwells Construction
 Cortez Enrique
 Costa Steve
 Coulter James F
 Country Club Estates
 Courtyard Bensalem
 Cowdrick Cynthia L
 Crawford Matthew
 Cummings Rosalie
 Curry Ruby G
 Cy Philadelphia Bensalem
 Dade Antoinette N
 Daleandro Me Eleanore
 Dallmer Thomas
 Dang Saymone
 Dankulich Vasily
 David Kilroy
 David Smith
 Deitzel Andrew
 Dellavechia Patricia
 Dembinsky Donald
 Dental Comfort
 Dholaria Jay
 Diaz Edwin Luciani
 Died George
 Dinan Jennifer, John
 Dixey Bryant
 Dixon Wallace Blair, Nancy M
 Dole Joseph S
 Dolin Michael
 Dolores Salvador
 Donnelly Geraldine
 Dyke Thomas W
 Dykes Smith Sally
 Dynamic Home Health Care
 East Coast Cycle Center
 Echevarria Adriel
 Edelman Robert W
 Edwards John B
 Ehsani Janine
 Elite Beauty Supplies
 Elizabeth Nisha
 Elyss Super
 Emmanuel Esquivel Contreras
 Estate of Arnold Lindley Jr
 Estate of Bernard Dlutowski
 Estate of Bernard J Manning
 Estate of Genevieve S Frey
 Estate of Joseph F Mccullen
 Estate of Louise C. Emig
 Estate of Miguel A Orellana
 Evans Derrick
 F P A Corporation
 Feighan Sage M
 Feldman Bros Bottle Supply
 Femia Brandon A, Femia Paul
 Ferdinand Jessica L
 Ferrugiari Kathleen
 Ferry Nelly
 Fetterolf Peter
 Fidelity Investments
 First Samco
 Fletcher Sandra L
 Flores Juan L
 Fly Lauren
 Fola Jitu
 Foley Cat Inc
 Fonseca Monica
 Ford Odessa
 Frank Jones Gen
 Franks Gail C
 Franks Thomas
 Frey Christina
 Frontenac Street Assoc
 Fudala Casey
 Gaetano Pace
 Gait John
 Gaither Kathleen M Est
 Galasso Elizabeth
 Gange Ernesto
 Gartner Edward
 Gausz Karl
 Geddie Gary Michael
 Gheith Moath
 Gilbert Marian C
 Giuliana Michael A
 Glogowski Richard
 Goel Rajat
 Golding Jack
 Gonzalez Sara
 Gonzalesteves Melisa E
 Goodhart Rita T
 Gordhan Chirag
 Gottlieb Kimberly
 Graber Frank Sr
 Granus Steven, Allen, Paul
 Greater Philadelphia Dev Corp
 Greaves Kelly
 Green John H
 Greene Walter
 Griest Charles
 Griffin Richard
 Grone Margaret M
 Gross Alex L
 Guckin Kyle
 Guijon Adriana
 Gul Ramiz
 Haley Darren
 Hamilton Family Dental Care
 Haroon Caroline
 Hasan Zameer U
 Haworth Eleanor M
 Hector Dorothy G
 Holiday Inn
 Holland Diane
 Holland Mitchell Kyla S
 Holy Reedeemer Womens Care
 Hopkins John Norbert, John
 Horn Jr Richard
 Hosri Jeanette
 Howard Kevin James
 Howell Christopher William
 Howell Jacquelyn
 Howell Nicole L
 Howie Marie
 I C Laser Eyecare
 Ic Laser Eye Care
 Imageone Industries
 Infusion Nurse
 Internal Revenue Service
 Inverso Sheila M
 Irs Acs Support
 Irv Braunstein Shirley Sheehan
 Isgn Solutions
 Iungasaca Franklin Mendietta
 Jackson Corwin
 Jacob Ohman
 Jass
 Jay H Vijaya J Shah
 Jayeshbhai Patel
 Jc Squared Racing
 Jean Mary Ronzart
 Jenkins Donald
 Jmmp Properties
 Johnson William J
 Johnstone Supply
 Jones Joan A
 Joniec Kathryn A
 K & S Distributors
 Kaker Zabiezabi
 Kalugdan Venusto G
 Kalvala Sai
 Kamara Kalilu
 Kane Maura
 Kaplan Esther
 Karam Majedah
 Kashady Michele J
 Kaye Danielle
 Kelly Beatrice
 Keosathit Narong
 Kerner Carrie
 Kerrigan Gregory
 Kerrigan John F
 Keystone Park Services Union
 Khelemsky Larisa
 Kinnear Ann Bonney
 Klauder Patricia
 Klinck John P
 Kline Starr
 Kmac Group
 Kmc Real Estate
 Knights Collision Center
 Knoll Run
 Kofman Boris
 Kolesar Geraldine G
 Korona Robert
 Koski Brian
 Kostner Ernest J
 Kuiper Group
 Lanza Bryan
 Laskowski Joseph E
 Leamy Katie S
 Lebron Sallymar Tomassini
 Leung Jason Leon
 Levers Akilah Carol
 Lewis Josh
 Life Childcare Staffing Agency
 Lifetouch National School Studios
 Lighthouse Country Commons
 Lin Li-Chuan J
 Liney Jonathan D
 Linton Stacey
 Lippincott Nicholas, Frank
 Little Learners Day Care
 Lloyd Michael
 Lobato Charles
 Lockerby William D, Terri S
 Lodise Susan M
 Long William N
 Lopez Estate of Lillian
 Lopez Rebeca Lara
 Lose Phyllis M MD
 Lsl Hulmeville Assoc
 Luffman Daniel
 Luzerne Bank
 Ly Felix
 Mace Curtis S
 Makhmudova Ismigul
 Makidon Alexsan
 Malhorta Shiva, Anoop
 Maloney James
 Manahan Patricia
 Mangrum Recardo
 Manning Scott
 Marczak Michael
 Maria Mark
 Maria Michael
 Marian Gerstenfeld
 Maribello Anthony M
 Marie L Juszczyzyn Ira
 Marigna Marjorie
 Marino Anna C
 Marlyn Music
 Marmenshteyn Zilya
 Marmontello John Est
 Martello Elizabeth D
 Mason Barbara P Est
 Masteroenko Nina
 Mastroni Nadine
 Mata Greivin, Barbara
 Mathew Biju
 Mattucci Carol A
 Maule John
 Mazuchowski Joan G
 Mccloskey Alice
 Mccormack Kevin
 Mccreary Vincent
 Mccullen Jayne M
 Mcintyre Joan C
 Mcknight Beth
 Meco Constructions
 Medimmune Vaccines
 Medina Stephany
 Melendez Amanda
 Mendelson Rita
 Menniti Dawn Marie
 Mergers & Acquisitions
 Mervine Robert James III
 Messick Walter
 Metro Public Adjuster
 Metro Public Adjustment
 Metro Publicadjustment
 Miles Michele
 Moc John
 Monica Sherry
 Monrichboro
 Moore Edward W
 Moore Jr Kermit C
 Moore Michael
 Moore S Citco Service
 Mora Romero Sandra
 Moradan Michael, Dennis, Paul
 Mr Auto
 Msm Sales LLC
 Murizza Coleen
 Muntaugh Robert J
 Musgreave Brian J
 Nagbe Josephine
 Navy Federal Credit Union
 Neiswender Sarah D
 Nikulin Veniamin S
 Northeast Plastic
 Nulph Larry
 Oaks of Bensalem
 Okoorian Lind M
 Olsen Scott
 Omalley Michael J
 Orantes Francisca
 Ortega Angel
 Ortiz Joltin
 Ottey Valarie
 Outer Seaways
 Palma Aldo O
 Paluszek Joseph
 Pandya Devendra U
 Pandya Mital J
 Panettieri Reynold A Jr
 Parashar Siddharth
 Patel Belaben Maheshkumr
 Patel Bhavesh V
 Patel Dipak, Rita
 Patel Dipakkumar H, Sejalben D
 Patel Govindbhai R, Lilavati G
 Patel Hetaben D
 Patel Hetalben M, Raj M
 Patel Hithesh
 Patel Jayantilal M
 Patel Jayeshkumar
 Patel Jignesh J
 Patel Nimisha
 Patel Pravinkumar Rama
 Patel Rajeshbhai M
 Patel Ran
 Patel Ranjtkumar
 Patel Renukaben Rajnikant
 Patel Ritesh J, Jayesh J
 Patel Saajan
 Patel Shivani A
 Patel Swapnil J
 Patel Tapan A
 Patel Vikram
 Patel Viraj
 Paul Marly
 Pavlis Steve & George
 Pearce Kathleen M, David J
 Pearson Jarrad A
 Pellizzeri Gregory S
 Pena Desiree
 Penco Products
 Pendharkar Shardul Shrikant
 Pendino Lawrence
 Penlar Pharmacy
 Penn Del Dist Cou of the Assem
 Philadelphia Park
 Pisch Karl
 Polam Satyapal

Pollart Electrical Sales
 Porterfield Rachel
 Ppi Brighton
 Premier Choice Painting
 Priestley Teresa
 Prime Labels
 Protect Restoration
 Pryce J Lani
 Puro Tec
 Race Track Food Services
 Rafael F Delbosque IV Ira
 Rambo Ruth A
 Ramsey Michele R
 Rasso Dagim
 Ray Harrison L
 Rea Robert S, Mary E
 Reese William J
 Reiss David H
 Riggi Susan
 Riley Sharon
 Ringstaff Shane J
 Risdorfer Albert II
 Ritchie Dominic J
 Rizzo Amy
 Robinson Keith
 Robs Automotive & Collision
 Rocco Jacquelyn
 Rodriguez Carmen
 Rodriguez Ramonita
 Rodriguez Samantha
 Rodriguez Sonia Elisabeth
 Romanyuk Aleksandr
 Romeroanmartin Diana F
 Rosado Judith
 Rosenberg Matthew T, Ronald S
 Ross Edward
 Roy Amanda
 Rudka Christina
 Russell Jasmine C
 Sabal Lenore E, John J
 Saini Anjali
 Salinas Reinaldo
 Santone Ernest
 Sarault Kelsey C
 Schofield William
 Schwartz Hallman Margit
 Schwartz Martin L
 Scicluna Christopher D
 Scott Ellen
 Seiner Steven
 Selvaraj Samsom M
 Sessions Jessica
 Sheehan Peter M
 Shetz Gregory
 Shirk Seth M
 Shiv Ratan
 Shmulevich Alexander
 Shubin Barbara
 Sicilia Thomas D
 Sigma Hospitality
 Silvernail Roy D
 Sinclair James R
 Singh Sikander
 Sklar Dennis W
 Slattery Janet L, David
 Smart Pack Solutions
 Smedley Leroy J
 Smith Danielle
 Smith Gerald Est
 Smith Mary Est
 Soft Pretzel Franchise
 Spicer Madelyn Elizabeth
 Spinden Christopher M
 State Financial Network
 Stewart Kimberly A
 Strickland William T Jr
 Subhedra Pravina A, Atul
 Suggs Carole Jean
 Swensen Barbara
 Sykes Tillie
 Syron Christopher P, Sean P
 Szczepanski Mary
 Taj Rana
 Taylor James
 Taylor Nicholas
 Terese Kuzminski
 Teteme Patricia J Est
 Theresa Brislin
 Thota Srinivas
 Thress Anne M
 Timber Glen Inc
 Tipado Joseph
 Tippy Jr William O
 Torres Julitta E
 Total Public Adjuster Inc
 Total Public Adjusting Inc & Heath
 Total Public Adjusting Inc & Nbt
 Township of Bensalem
 Treen Box and Pallet Inc
 Trempel Wanda L
 Trendler James
 Tristate Container Corp

Truong Cuong
 Turay Amara
 Turf Club Pa Union
 U S Junior Nationals
 Udovicki George
 United Refrigeratio
 Universal Dentistry
 Us Department of the Treasury
 Us Road Inc
 Us Treasury Philadelphia Fin Ctr
 Usco Freight Inc
 Valdez Esperanza
 Vanderhoof Harry
 Varga William
 Vargas Genaro
 Varghese Ignatius
 Varhley Jacqueline
 Velazquez Segura Juan
 Ventnor City Fire Dept
 Versailles Associates Lp
 Vest Nella J
 Vikas Bhat
 Village of Valley Glen
 Vip Wireless Holding
 Viscusi Berly
 Viscusi Beverly M, Eugene K
 Volpe Anthony S
 Vongphackdy Yai
 Vrooman
 Wald Randi B
 Walsh Edward F
 Walsh Jenna
 Wang Shunwei
 Warner John E
 Warren Lauren
 Wasylenko William J Jr
 Weaver Martina J
 Weiss Samuel, Max
 Welch James S
 Wells Fargo Advisors
 Wells Fargo Bank
 White Oak Ice Company LLC
 Wiley Janae
 William Lecitshon
 Williams Akeem
 Williams Jeffrey
 Williams Stefanie
 Wilson Terri
 Witherspoon Monica
 Woods Chad F
 Young Allen
 Young Gregory
 Zeitz Norma

19021

Action Adjustment Services
 Alexander Rose
 Anderson Todd David
 Arcolesse Diana
 Ashton James
 Aster Krystina
 Aufschlag William R
 Bailey Amir R
 Benner Robert J
 Bordy Lorraine M, George L
 Bowers Claudia
 Brodecki Gordon
 Cimino Barbara J
 Conti Eric T
 Cooper Scott
 Cortes Gerardo
 Couillard Clark
 Dass Sherry
 Decker Joanna
 Diegidio Michael
 Dorety Katelynn M
 Duerson John A
 Egan Kevin M
 Estate of Charles W Sargent
 Estate of Scott Neisser
 Faunce Thomas C, Emily M
 Fleig Nicole M
 Gener Paul K
 George S Coyne Chemical
 Gilbreth
 Glowania Emma
 Goddard Gary
 Good Richard
 Green Rasheen D
 Have A Vend Company
 Izi Wholesale
 Jason Huston & Richelle
 Jerez Maria
 Konover Residential
 Lerch Angela S
 Leslie Homes
 Lev Alexander
 Lueschel Norman L
 Mack Imani
 Mckeown Anna
 Mega Wholesale Inc
 Miller James B

Oliphant Kathleen, Frank
 Phillips Ryan C
 Piuma Jennifer L
 Pond Joseph
 Pro Printers Pa
 Quinn Andira A
 Robinson Stacy D
 Rochon Patricia A
 Romer John M Jr
 Romero Lopez Alexis M
 Rush Charles J
 San Pa
 Seavey Matthew
 Selivanov Alexandre N
 Shop Insulation
 Siegfried Erin M
 Smart Joseph D
 Steiner Brian
 Sterling Water Technologies
 Telex Metals LLC
 Todd D Silcox
 Trinidad Daniel
 Tryon David
 Walker Amber Y
 Wilkinson Anne M

19030

Ae Polysilicon Corpo
 Ajibolade Christiana T
 Albert Elbert E
 Ali Jihad
 Amadi Kelechi N
 Astea International
 Balacsak Kelsey J
 Bard Manufacturing
 Berger Fred
 Beynon Kevin
 Bolin Triston
 Brandon Setchel
 Buchanan Charles R Jr
 Burke Dinia
 Burkhart Robert
 Butera Adam
 Chaddha Construction
 Crespo Vincent
 Crp Hidden Forest
 Dempsey James D III
 Doan Adam D
 Dohl Shari L, Alvin D
 Dosichuk Nataliia V
 Doto Joseph
 Estate of Harry J Gregory Jr
 Estate of Tara Gregory
 Falk Ariel
 Faulkner Saturn of Trevoze
 Filimonov Sergey
 Fisher Mark
 Fitzpatrick Niles B
 Follin Zackary
 Future Foam
 Garraud Nickiera M
 Gawlinski Michael
 Godshall Betty
 Goldberg Bruce J
 Gorman Optimal Health Sol
 Hoang Huyen T
 Houston Marie
 Hughes Elizabeth
 Hunt Auto Body
 Ihop 568
 James Mccole & Kathleen
 Jerrido Joan Marie
 Kaufmann Evelyn B
 Kp Interactive
 Krause Patricia A
 Leiby Brynn
 Lettieri Corey Sr
 Levine Estelle
 Lugo Corrine R
 Martin William Jr
 Mccallus Vilma
 Michael Gill
 Miller Patricia
 Murphy Patrick
 Nohr Andrew L
 O Neill Carolyn, Thomas
 Pamela Spencer
 Parry Robert
 Patel Dinesh, Alpha
 Patel Mahendrabhai M
 Patel Sumanben M
 Pawlowski Jerzy
 Paye Rachel S
 Perrone Rebecca
 Perry Donald
 Peruzzi Collision
 Polizzi Melanie J
 Potomac Xpress
 Rams Lukas
 Reinhart Hiram J
 Reinhart Thurston
 Renson Janet L
 Richmond Harry L Est
 Roach Eileen C
 Rockefeller Jordan H, Mary K
 Rubtsova Liudmila
 Ryan Alberta J, Robert J
 Saiva Medical Transportation
 Sakiey Louise E
 Santiago Betty
 Saturn of Trevoze
 Shop Rite Stores
 Sika Corporation
 Sippos Kevin
 Skoczylas Josephine
 Spencer Pamela
 Townsend Earl Jr
 Updyke Michael
 Wentovich John J
 White Robert A
 Yerkovic Sladgen

19047

Abel George E
 Aberman Zacharc, Robert
 Acument Securities
 Adamo Del Cie Stefania C
 Advanced Med Concepts
 Advanced Medical Concepts
 Advanced Rehab Specialists
 Air Tech
 Akbar Isaiiah A
 Alan Realty Management
 Aleiferi Stamatia
 Always Best Care
 Anand Jitender, Jennifer
 Andalf Anthony
 Andrew R Shelmet
 Anella Milred A
 Anolik Patti DO
 Aqua Seal Storm
 Aria Health Center
 Aria Health Orthopaedics
 Arroyo Christa
 Assests Protection
 Assiamah Andrew A
 Attleboro Associates
 Attleboro Retirement Village
 Bakuntsalt Gayane
 Bambrick Theresa A
 Becker Bradford
 Begley Carlin & Mandio
 Bellan Gerald G
 Benish Fedora R
 Biechlin Patricia
 Blesk
 Bond Kathryn
 Bowers Robert
 Branigan Angela
 Brickman Group
 Brightview Landscapes
 Brindisi Paul
 Brooks Delaney
 Bruzzis Christopher A
 Bucks Cty Kidney Special
 Buckstown Dental Assoc
 Bushkill Emer Corps
 Caligiuri Rosemary Grace
 Caminito Salvatore
 Campbell Neil P MD
 Cantwell Frederick A III
 Card Gertrude D, William N
 Carroll Matthew
 Carstar Mcafferty Langhorne
 Casey Robert
 Center for Wms Hlth
 Choi Matthew B Md
 Christopher T Juchno
 Cimino Richard M
 Colbert Jr Edward C
 Cole Barbara F
 Cole Suzanne
 Collision Team
 Comprehensive Neurologic Assoc
 Cook William
 Costantino Sheila B
 Cruz Maria
 Cunningham Daniel
 Daniels Joan M
 Davids Susan
 Davis Dolores M
 Davis George
 Davis Jeffrey H
 Dayne Tyrone
 Decell
 Delp Paul
 Devlin Michael
 Dove Ernestine
 Downs Debbie
 Drescher John R
 Drum Monique
 Dunham Diane
 Eby Connor
 Ellsworth James

Embassy
Estate of Francis X Fischer
Estate of Linda M Murphy
Estate of Miriam Kearns
Everly Amanda K
Faust Sandra
Federer Susan
Fink Fink and Assoc
First Partner Abstract
Forsythantrilli Bradford J
Forsythe Michael
Forte Barbara
Fortunato Dolores T, Frank P
Fortunato Revocable Living Trust
Fox Charles
Fox Eleana
Frascella Capital
Freach John Est
Friel Louise A
Gallagher Thea
Genesis Diagnostics
Gep
Golding Joseph
Graff Daniel R
Greater Penn Abstract
Guillermo J Bernal
Gwyn David W
Haag Kathryn E
Hall Clifton R
Ham Darwin
Hamilton Bradley
Harvest Group Financial Serv
Harvest Group Senior Advisors
Haworth Eleanor M
Heep Richard
Helms Jessica M
Heraeus Electro Nite
Hersha Hospitality
Hessenthaler Michael
Hoffman Michael
Hood Cheryl Ann, John H
Iungermann Karin
J R Michalski Heating & A/C
Jacobs Esther
Jacobs Eunice C
Javie Steven M
Jefferies Hunter
Joe Joe S Place
Joe Lerro Dba Thrill Seekers
Johnson Stacy
Jones Michael L
Keating John
Keystone Memory Group
Keystone State Abstract
Khan Shahzaman
Kingston John R
Kline Gregory M, Rochelle
Kohut Jakob
Kouhan Yauheni
Kramer Financial Services
Kriegsteinkim and Wright
Krigman Alan
Kveglis Bryan J
Laboda Christine
Langhorne Scrap Metal
Lawrence Ronald
Lee Phillip
Leen Robert
Leibowitz Emma
Lennon Joseph C
Lim Maryann
Logan Todd R
Lucrative Millwork
Mahon Nancy J
Maratita Meagan
Marcella Robert
Marozzi Deborah
Martinez Maria
Marucci Ellsworth Beth
Maud Weldon Gallery
Mazzeo Victoria
Mcbride Theresa
McCafferty Ford
Mcdonough Gordon R
Mcguckin Daniel Riley
Mckenna Michael
Mckernan Theresa Est
Mclean Matthew
Mcnamara John J
Mcperson Margaret C
Medallion Lighting
Metzger John V
Michel Joseph G, Mary T
Mini Melts of America
Mitchell Hunter
Modica Matthew J
Montemuro Electric
Moore Diana
Morgan Florence
Mulholland Thomas
Mxi Environmental
Nancy Funk

Nemes Robert, Judy M
Neshaminy School District
Newman Richard
Newtown Cardiology Assoc
Northampton Neurology
Npatel Cigar and Tobacco
N-Vu
O Brien Sean Edward
O Connell Robert
Oncepts Advanced
Oring Mildred Est
Ortiz Raphael
Ostrovskii Serguei
Our Three Z S
Our Three Zs dba Penn Jersey
Owsik Rosemarie J, Edward P
Pa Rep Partners
Penndel Mental Health Center
Penndel Towing & Recovery
Peppis Pizza
Petraitis William
Phillips Sophie I, Rachel E
Pianoforte Susan
Piazza Vw of Langhorne
Plumb Tech
Police and Fire Fcu
Quadra Media
Quinlisk Patrick
Rajput Avinash
Reilly Cody
Reiser Robert G III
Remitco
Ricky Lee Wisner
Ridge Frederick M III
Robert D Jambro
Robert Dawson
Robinson Michael A
Rodrigues Angel
Roth Seymour A
Royer Demian
Royster Kira A
Ruben Rosario Ortho Lab
Saidov Dilshod K
Saint Mary Medical Center
Samuel Asher
Sarcewicz Peter
Schafer Joanne
Scheidecker Leo
Schwartz Ian
Serafine Florence
Shafer Ryan
Sheila Sotomayor
Sherman Leonard P Est
Simon James B
Simon Owen J
Simon Peter P Iv
Smith Michael
Smith Raffaella K
Smith William Jr
Snyder Sondra
Soriano Myrna L
Soto Aidan
Souza Julia D
Spitzer Ira
St Mary Medical
St Mary Rehab Hosp
Stevens Steven R
Stoneback Jennifer A
Stotsenburgh James
Sutton Marion C Est
Suzanne Leen
Swiderski Alexander
Tanghare Christopher, Michelle
Tasaka Guy
Tate & Kirlin Associates Inc
Taylor Sheila D, Robin
Team Toyota Collision Center
The Deed Exchange, LLC
The Estate of Susan R Hollis
Thibodeau Jason
Tierney James
Timmins Lois I Est
Tindall Jeffrey
Tju Aria Health
Truchil Rachael S
Uhl Jennifer
Us 1 Homecare LLC
Us Power Savers LLC
Vmc Capital LLC
Vukovic Vojislav
W & S Development Inc
Wachtenheim Kathi D
Warner Derya
Watson Herbert
Wect Global
Weinstein Arnold
Wells Fargo Bank Na 936
Weyhill Estates at Upper Saucon
Wheeler Thomas
White Sharee

Windsor at Harpers Crossing
Wodon Adam
Womens Spec S of Bucks Co
Xb Net Ventures Inc

19053

13063 Bustleton
2033 Spruce Street
3605 Kentucky
3807 Washington
8180 P & P Fuel
839 Greenwood
9356 Filler Up Petroleum
Aahc Allentown
Abalov Gregory
Active Day at Casa M
Active Day Ofnorth B
Adams Ashley A, David
Allen Marc
Aloisi Jaime
Alpha Shirt
Alves Nelson C
Amin Manali
Amquip
Anderson Alan
Anderson Edmori C
Anderson Phylis
Ang Mary
Angel Heating & Cooling
Anselmo Amanda
Archetype Solutions Group
Artur Logistics
Augustine Michael J
Ay Trucking
Bagostin Cecil
Baronett Mary T
Beals Rob
Belikoff Stanton
Berger Brothers Company
Best Accounting Services
Betz Laboratories
Beuttenmuller Warren C, Marie A
Blank William F
Borelli Margaret
Boyce Charlotte A
Brandley Robert M
Braunstein Sharon L
Briggs Robert J
Brilliant And Neiman
Broadway Dental
Brodzik Edward J
Brown David Aaron
Brown Diana Marie
Buildcorp
Burke Brian Joseph
Campbell Quanika L
Carmen Johnson
Carpenter Walter-S
Carr Denise M
Cei Group
Cheng Kwan
Chretien Helen B
Claimsnet
Clee Catherine T, Albert P
Clyburn Jennifer
Cmg Inc Dba Ama Cars
Cohill Shane
Colonial Volkswagen
Comfort Orthotics
Concordia Center of Clinical Chiropr
Correll Rosemarie Est
Currey Charles
D&D Eshon
Dagostino Alminda
Dalin Property Mgmt
Data Systems Analysts
Davis Carter Anthony M
De Sousa Thais, Joao
Dendyak Halyna
Desousa Joao Fernando
Desousa Thais Gervasio
Dewhirst Harold, Brad W
Dinh Linh
Diorbekk
Dobrimina Inna
Draham Helen D
Durnin Cheryl
Dzumi
Epg Croftwood
Estate of Barbara M Gamble
Estate of Cecilia Draham
Estate of Gilbert J Cohen
Estate of Josephine G Caravan
Estate of Milton Prusan
Estate of Walter H Rozniakowski
Everett John
Fanning Ellen Attorney
Farbman Yakov I, Lana
Faulkner Buick Gmc
Faulkner Mazda
Faulkner Toyota/Scion Dealership
Feeneys Nursery
Filler Up Petroleum
Fischer Ellen S
Fisher Matthew
Fleming Rose L
Floge Edith
Florida Health Care Serv
Fluri Wayne
Galarza Alan
Gamesa Wind Us Mesquite
Ge Power Ge Betz Hq
Geller Arthur
Genter Bruce E
Gentsch George
George Joji
Giehli Richard
Gonzales Stephen
Gordon Luana M
Graham Duncan H
Gratz Real Estate Acquisition
Gray Jamie, Jesse
Green Maryanne J
Guise Dolores
Hakim Hala
Hamme Claire
Hand & Stone
Hand And Stone Franc
Haresh & Priya Punjabi
Haurash Aleh
Heasley Patrick
Henry Schein Veterinary Sol
Hesh John W
Hipple Donna M
Hoerle Robert
Hungaro Angell Marcos
Hunter Geraldine G
Huynh Thanh
I S C O
Ishankulov Anvar
Iula Dorothy E
Jace Ruby
Jackson Allan W
Jby Trans Corp
Jesberger Paul J Jr
Jnp Foods
Kaganovich Jonathan
Kantanick Norma
Kasharsky Boris
Keebler Elinore Est
Khikmatullaev Jamshed
Klama Thomas P
Kludze Node
Knorr Elaine E
Korman Commercial Propert
Koven Leigh
Kovtounenko Oleg, Svitlana
Kozorovitsky Miron
Krauss A
Kucherenko Anna A, Yuriy
Lapides Michael
Lara Alex
Larkin Patrick
Le Thuan
Leeds Robert L, Leah A
Lewis Patricia M, Robert C
Lighting Products
Lindley Jr Estate Arnold E
Loan Logic
Lower Southampton Township
Lu Junlin
Lukstins Imants
Luna Melissa
Mai Zian
Maldonado Edwin
Margiotti and Kroll Pediatrics
Mark A Miller
Mathers Denise
Mckain Robert Michael Jr
Mckinley Karen N
Mclaughlin Todd L
Mcmahon Estate of Marjorie C
Medex Ambulance
Metavante Benefit Payment
Midzak Oksana
Miller Timothy G
Minch Frank
Mistry Kavin D
Mitchell Sharane M
Monaghan James F
Moody Vera H
Moran Elizabeth
Morris Brian
Mullin Robin
Nicholson Trevor M
North Bergen Seniors
Olefirenko Oleg Meteyko Tatiana
Oliver Tolas Healthcare
Om Ganpati
Oms Nissman S
Osman Tyler
Ossv Management
Paci Margaret A
Palmer Elizabeth A

Pandya Burgers of Alabama
 Parikh Namrata
 Pastore Vincent
 Patel Kantilal C
 Patel Nikleshkumar
 Patel Rajshri C
 Paton Mildred E, John M
 Pawling John W
 Paxinos Anthipe
 Pearson Anne M
 Pearson Carl
 Pellegrini Kevin
 Pepper Steven
 Phelan Catrina
 Philadelphia Air Conditioning
 Pinkhasov Marina
 Prawdzik Edward
 Prestige Pads
 Pristatskiy Valentina
 Proto Charles
 Pyon Jaesong
 Radiology Affiliates
 Rahozha Vasili
 Raines Craig S
 Reed Jessica L
 Reid Carol
 Reynolds William L
 Right Care Transportation
 Rinaldi Anthony
 Robinson Arthur
 Roderick Kenneth, Lori
 Rogerspilla Christopher
 Rohrbach Florence
 Roselawn Development
 Rowser Juanita
 Rubenstein Boris
 Rudolph Edward
 Sabirova Bayana
 Sabourin Blake
 Sacks Joseph J
 Sadler Trucking
 Sadler Wilbert
 Savage Jon C
 Schaeffer Joseph M
 Schmid Matthew R
 Sees Anne M Est
 Sel Medical
 Seltzer Grace
 Serge Pirogov Consulting
 Shes So Fine1
 Shree Acquisition
 Shree Real Estate
 Smith Courtney
 Smith Kegan
 Smolin Alexander
 Sommer Tammy
 Sri Gunina
 Stefanovics Milos
 Stonemor Partners
 Stout Stephen J
 Stum Michael L
 Subh Laksmi Corp
 Suez Treatment Solutions
 Suez Wts Usa Inc
 Sweet Home Improvements
 Temple William J
 Tripathy Sunil
 Ulsh June L Est
 United Imports Inc
 Ursula Frydrych
 Urushadze Alexandra, Ivan, Tamta
 Usa Bpo
 Vacationeeze LLC
 Vairavan Natarajan
 Vandemark Craig
 Vaxner Anthony
 Vikat Inc
 Voegtle Margaret M
 Warminster Investments Corp
 Wdl El Real Estate Advisory
 Weitzel Deborah, David
 Weldie Wayne
 Wenclewicz Linda E
 Wharton Alexander
 White Alice S
 White Michael
 Widdop Robin
 Wilmer William J
 Wilson Junior A
 Wismer Marylou C
 Wnship Lower Southampton
 Woodward Joan C
 Yelistratov Mihail
 Yong Li L
 Young Michael
 Zavorski Melissa A
 Zayas Luis
 Zsamar Ethel
 Zweitzig Daniel R

19054

Abercauph Leila
 Abrams Mabel E
 Almusawi Zakaria
 Altmiller Helen
 Aponte Luis A
 Aygun Huseyin
 Bakowicz Daniel, Nancy A
 Bare Kevin
 Barnes Darlene
 Beck Haley
 Beers Christine M
 Bell Raffaella M
 Bennett Maria
 Beno Construction
 Bernard Allan
 Blake Gertrude
 Bouffard Jessica
 Buxton Ashley L
 Campbell Sarah
 Cantone Christina
 Charles D Cantwell Est
 Chintaman Kevin
 Civitello James III
 Cochran David E
 Cohen Nina Marie
 Collipp Peter
 Cramer Danielle
 Croft Matthew
 Crow Shirley
 Crowell Shirley B
 Cudney Marjorie A
 David Tetreault
 Davidson Tessa M, Colleen
 Dchco Incorporated
 Dimarco Elizabeth M
 Dobos Kathleen E
 Dyott John G
 Ebner Kristin
 Ehmood Rashed
 Elliott Dorothy
 Elliott Maureen L
 Enourata Est of Emily
 Estate of Alice D Hall
 Estate of Charles Cantwell
 Estate of Regina Lomas
 Estate of Rose Howland
 Faul Douglas
 Fino Edward
 Fitzsimmons Charles J
 Fox David F
 Frederick Patricia
 Fruman Seth
 Gabler Alfred E
 Garrett Thelma
 Gladwin Maureen I
 Glasscock Lois
 Godish Diane C
 Hall Patrick J, Alice D
 Hamell Jr James S
 Hanak Timothy W
 Henderson Delinda D
 Herb Kenneth
 Hewitt Caitlin Rose, Chelsea Lynn
 Hoefling Charles W
 Howard Alicia
 Jacob Riley A
 John Leo M Jr
 Jones Edna M
 Jones Tara Lynn
 Joshua Mena
 Kaplan Turandot
 Kervick John
 Kiadii Watta M
 Laider Devon
 Levittown American Aa Br Lg
 Lipschutz Bradley
 Little Danielle
 LLC Sosos
 Lugo Matthew
 Marier Linda
 Marks Todd
 Marshall Barbara L
 May Margaret
 Mcabee Alicia
 Mcloskey Joseph
 Mclaughlin Joseph
 Mineweaser Laura H
 Moffatt Karyn A
 Newton Shellie
 Noland Keeli
 Norman Zachary
 Novotney Albert
 Ortiz Jose A
 Owczarzak Patricia
 Oxley Eric C
 Parks Theodore J, Ruth A
 Pegan Construction
 Petroski Ettie
 Popp Mildred Est
 Rathgeb Sarah E
 Resch Michele J

Rice Thomas Richard
 Rodriguez Annette C
 Rokowski Pauline
 Rosier Mathew
 Sar Kamil
 Schafer Madison
 Schannen Stanley M
 Schimpf Roger A
 Schwartz Stephen
 Shimp Katrina
 Shuffler James
 Sloan Andrew
 Smeltzer Debora
 Snowden John W
 Sohn Kyoung A
 Stahler Rhian
 Steely Donna
 Stella Harris Burial Reserve
 Steward Estate of Rita
 Stoto Jake T
 Straffe Dolores A, Fred J
 Strouse Richard C
 Suttle James E
 Tancini Joseph M
 Tobar Nelly M
 Torres Alexander
 Ulrich Yolanda
 Walls Jeffrey
 Watson Jake R
 Weis-Kristiniak Jennifer
 Wells James D
 Whalen Colleen
 Wiegand Kathryn
 Winters Daniel
 Witt Wilburn
 Young Sally
 Zampini Dawn
 Zeek Douglas
 Zwolinski Audrey

19055

Adams Barbara J
 Alfonsi Constance
 Anderson Allana
 Andrews Eileen A
 Angelico Nicholas
 Askar Enver
 Bechter Charles A
 Berkshire Hathaway
 Borradaile Robert
 Bowman Bonnie
 Bright Heather K
 Brown Jacqueline
 Butz Andrew
 Capps Hunter
 Culbertson Patricia A
 Culin Charles
 Daniels John W
 Dannunzio Phillip J
 Durning Richard J
 Egamberdiev Abror
 Elrath Kyle
 Felkner Chester R Jr
 Finley Sean
 Friedsam Eric
 Giffre Gina
 Gretta Kovarie
 Guld Michael W
 Hernandez Betzaida G
 Hoffman Janice
 Hottenstein William
 Jackson Jessica M
 Jackson Lauren
 Jaye Brandon J
 Johnson Betty Lou
 Kempkens Stephanie M
 Kochinski John
 Kono Tehmeh F
 Kosinski John
 Laphand Kandice
 Leedom Norman J
 Littley Mary
 Lloyd Alexander S
 MCGroarty Mary Alice
 McNally Robert
 Menchhofer Kristen D
 Merkle Gus
 Miguel Zamora H
 Miller Sharon
 Minnich Roberta
 Morales Gilberto
 Moreta Edwing
 Morris Gerlinde I
 Napoli Dominic
 Ortiz Alicia
 Owens Shawn C
 Ozdemir Mustafa
 Palmer Maurice R
 Pavan Shannon M
 Pederson Ryan
 Petro Edward R Jr
 Plumbing Drain & Tile Masters

Riley Kevin C
 Rock Frederick M
 Rohrman Debra
 Ross Lisa
 Sandy Kenneth
 Sangillo John R
 Schrenk John
 Sebastian Leissa L
 Stec Margaret M
 Steve S Home Imprvmt
 Stevens Joseph C, Gina S
 Stout Joseph
 Taclor Alice M
 Tait Raymond D
 Terhune Jennifer L
 Thompson Ewelina
 Ventura Rocco
 Wedderburn Richardo
 Wilhelmson N
 Windsor Pharma Inc

19056

Barker Ruth
 Bertucci Maren Assoc
 Bethel Cemetery Association
 Biting Gwen
 Bobs Discount Furniture
 Borochaner Kenneth W
 Borrelli Marie
 Bucks Family Medicine
 Burke Katherine
 Burns Kathryn Ann
 Carroll Dolores A
 Carros George
 Cetin Onder
 Cho Juan Carpinteir
 Christopher McMahan Cont
 Clark Filomena
 Colatriano Dona
 Cooper Karphe F
 Das Dipti
 Davey Francis X, Meryl Ann
 Devarajulu Karthik
 Didonato Natalie
 Dinunzio Douglas A
 Elite Labs Group
 Epp Margaret E
 Ermolowich Stephanie M
 Estate of John F Betz
 Estate of Thelbert Eccles
 Family Medical Associates
 Farr-Vanarsdale Ann
 Fee Jean G
 Fromenko Alexa
 Fuscellaro Barbara B
 Garman Marie
 Gavreau Jerry Jr
 Grey Kenneth M
 Griffen Kathryn A
 Gronski Evelyn J
 Grunewald Patricia E, Kenneth A
 Hall David
 Hampton James A
 Harcar Cameron
 Harrell Judson
 Hartman Edward J
 Hicks Jack
 Hoffman David G
 Hollie Sara P
 Holloway Linda P
 Hughes John
 Jensen Robert B, Maryann
 John Walsh Daniel
 Jones Rodney I
 Jose Yari R
 Jp Landscaping
 Kelly Mary
 Kinyon Lorraine, Robert
 Knight Katherine A
 Knight Megan C
 Krajewski John
 Kreifels Jaclyn
 Kumas Hasan O
 Kuprevicz Jacob
 Lalli Marianne, Michael
 Lalputan Arianna
 Lawrence Joseph G, David J
 Leighton John A
 Leiva Carlos
 Lentz Robert
 Lewandowski James
 Luzzi Ralph F
 Loss Control Assoc
 Magee Kathleen
 McGuire Tabitha
 Melecio Elia T
 Minnar Craig
 Montlawn Funeral Home
 Murdock Melissa J
 Oldham Elsie E
 Ong Sheila B
 Patel Jayeshkumar R

Paulina Bartolewska
 Pelsinski Gail M
 Penn Executive Business Solut
 Phan John
 Pickard Jr Albert
 Pierce Melody the Est
 Pike Holding
 Powell Deborah L
 Probst Elsie M
 Purayil Nitin Kunhi
 Quigley Jonathan A
 Rathinam Sidhartha Siva
 Reiser Hans J
 Reyes Morena M
 Rita Ruckerbey
 Robidoux Pamela R
 Rosario Pedro
 Rutherford Gene D
 Saye Johnette
 Sealer Kim
 Skuban John J
 Slack Kirsten L
 St John Lloyd
 Stack David J
 Stegena Kevin
 Stonemor North Carolina
 Struwe William
 Stryker William
 Thomas Cuthbert
 Thomas Glenda P
 Tomasetti Nicholas M, Margaret A
 Tramontana Mark
 Warner Gary W, Marie
 Willetts Mary H

19057

2 Little Piggys Bbq Catering
 Albert D Luchsinger Arlene
 Ale Hydraulic Machinery
 Allen Antoinette M
 Allen Christophe L
 Antoine Winy Paris
 Bale Investments
 Bergner William
 Best Consulting Inc
 Brahan Margaret
 Brockelman Alvin J
 Brooker Kim H
 Brown Ralph
 Butler Mark
 Chapagain Nidhi
 Chaudhry Nawab Ilyas
 Cochran Michael H
 Crumb Kayla
 Daniele Anthony A, Doris M
 Darnley Gregg R
 Dasilva Gabriel
 Deals On Wheels
 Dech Bruce
 Destin Cassandra
 Dggre Investments
 Dubosky Elizabeth Ann
 Eccles Richard
 Enck Michael
 Esenwein George
 Estate of J Garber
 Estate of Rose Nekoieff
 Estate of Thebert Eccles
 Estate of Zukowski
 Ethel James Estate
 Evens Steven E
 Farooqui Raheel
 Feldman Daniel
 Foley Brian Michael
 Galbreath Patricia, Carol, Lois
 Galloway John E
 Gerhart Steven
 Gioia Damian
 Gomez Ashley
 Goodman Adele
 Gourley Robert L
 Green Lynne Civic Assoc
 Grieves Shannon, Barry
 Grisan Roseanne
 Harris Javon D
 Harris Johnnifer
 Hibbs Steven G
 Hill Danielle
 Ivan Tanya
 Johnson Thomasine
 Jorge & Jose Landscaping
 Kaufmann Thomas
 Kelly Thomas J
 Keyser Christina M
 Kiss Electric
 La Penna Lucille E
 Lapenna Lucille
 Law Offices of Joy M Kreutzer
 Layton Richard
 Levittown Smoke Shop
 Liv Trust of Pearl K Scott
 Loan Care

Lomas Shifra J, Benjamin
 Lower Bucks County
 Mallon III William
 Markward Aaron C
 Martinez Rafael
 Mcclellan William J
 Mccurrin Donna
 Mclaughlin Sean
 Mcomamy Patricia
 Messa Nicholas
 Mininno Brian
 Minutolo Daniel D
 Mormando April T
 Murphy Richard C
 Ortutay Sandra
 Pashley Patricia
 Patel Nilesh
 Pearo Christopher J
 Phillips Saywah Olivia
 Phoi Phoa
 Pierce James
 Pitney Bowes Presort
 Pronckeviciute Rita
 Rambo Martin
 Reid Harden Stephanie A Est
 Respes Agnes M
 Robaire
 Rodriguez Cyndra
 Rollin Rachel N
 Roto Rooter Services
 Roto Rooter Svc
 Rouse Joseph
 Ruiz Hector R
 Salvesen Stephen
 Sarah S Remedies
 Sauders Henrietta A
 Savitsky Mary Est
 Schwartz Stephen
 Scott James L, Pearl K
 Sears Krista M
 Sharble Mary
 Sliwinski Helen
 Smith Branden
 Speece Michael J
 Stone John T
 Taffe Richard W
 Tardiff Roger
 Td Bank
 Thomas Clinton J
 Thomas Henry
 Thomas Jason C
 Thompson Carolyn
 Tickel David
 Tison Gabrielle
 Travis Paula
 Trofe August
 Troy Dredge
 Vassallo Amanda
 Vendrell Alexander T
 Vignapiano Mike
 Wagher Janice E
 Waldron Julia
 Weber Wyatt
 Westerman Lindsey M
 Wheeler Shakita L
 Wheel Elizabeth
 Witherspoon Michelle
 Yeramchuk Aliaksei
 Yobb Nathaniel J, Marianne R
 Zizzo Madelyn T
 Zusman Isaak

19058

Ballard J
 Doylestown Drugs
 Gerard Robert E Jr
 Jenca Robert D
 Kidney & Hypertension Assoc
 Marshawn Harris
 Meenan Oil Co
 Penn-Morris Pharmacy
 Renwick James
 Triplett Sarah
 Villanova University

19067

A & H Lock Services
 Adachi Sarah T
 Adair Andrew
 Adams Ryan R
 Adamson John P
 Affinity Land Service
 Ahmad Safia
 Alexander R
 Allen Daimon M Jr
 Allen David
 Allen R Edwin
 Alliqua Biomedical
 Almist Sales
 Alvarado Roberto Torres
 American Lyophilizer
 Amirante Kathleen K, William G

Anderson Lloyd
 Applegate Nolan
 Appolonia Nicholas
 Ascencio Carlos M
 Augustin Mary Jane
 Averill Reina
 Aзуolas Aras A
 Banker Mark J
 Barberides Katherine
 Barr Robert W
 Barry Finkelstein
 Baumert George S
 Baumgarten Joann D
 Becan Arthur
 Bell Charles
 Bellardo Jeanna M
 Bellerby Beth
 Bennett Jennifer
 Bennfors Ann
 Benvignati Jill
 Bermudez Gloria Alicia
 Berzofsky Miraleah W
 Betty Lou Wilcox Ingraham
 Bezilla John Michael
 Big Boots
 Big Oak Pharmacy
 Bilk Sylvia, Marvin
 Bingley John D
 Bittner Veronica A
 Blakemore Anne
 Bole Bonnie
 Bonafede Kelly
 Borges Barbara, John
 Bovankovich David M
 Boyd Richard C
 Boyd Wayne R
 Boys Falls Flames
 Bozzelli Kevin
 Epoe Of Us Inc
 Brady Kathleen M
 Bragg Margaret
 Brennan Timothy J
 Bretton Laurie
 Bromedicon
 Bronson William
 Brookes Herbert
 Brunner Michael W
 Bucks County Care Foundation
 Bucks County Librarians Assn
 Bucks Eye Specialists
 Buglio Charlotte
 Burns Mary Lorenz
 Buttry Karen
 Cake Eric
 Cammisa Louis J
 Catherine W Marchok Est
 Cavalier Thomas
 Cecchine John D
 Cecchine Rebecca
 Chernoff Bernard
 Chesney David
 Chewning Whittaker K
 Chiacchio Carmen
 Christina Mcadams
 Clark Richard Insd Est
 Clark Carol J
 Clark Najiyah A
 Clark Richard F Est
 Comprehensive Investment Solut
 Coney Brandon D
 Costantini Earnest
 Coyne Eric
 Craig R. McClister
 Creegan D Sharon
 Crosby Linda J
 Crown Cork & Seal
 Crown Cork and Seal
 Cullen Gerard M
 Cummings Marian
 Curley Mary
 D E Love Associates
 Daniels Herman
 David Weiss
 Davis Tracy
 Dawley Arthur
 Dawson Kathy
 Days Stephney
 De Nirmel Dr
 Debellis Michael C
 Debenedetto Lisa
 Defelice Marjorie J
 Demaio Amanda
 Demarco Stefania, Clara
 Dent Ruth L
 Dickel Kinsey S Jr
 Dietrich Magnolia E
 Digregorio Andrea L
 Dipasquale John III
 Diuglio Emily
 Dixon John
 Dolnick Ilene B, Gene D
 Dom Construction

Donna Delapena
 Drzyzgula David
 Dsm Group
 Duan Rui
 Edwin E Childs Estate
 Effyspot
 Electrical Spartan
 Elins Roofing
 Embley Thomas L
 Emproto Ralph J
 Encarnacion Anita L
 Est of Salvatore Dimatteo
 Est of Warren West
 Estate of Josephine Castiello
 Estate of S Quattrone
 Estate of William J Payton
 Estilo Lolita P
 Eubanks Deanna L
 Ewing Sara
 Falcon Center
 Family Life Protection Group
 Family of Neal Pressler Jr
 Fat Jacks Pennsbury
 Federman Jessica
 Felton Tyhera
 Fernandez Pablo
 Fleming Lacie Est, Sully W
 Fleming John
 Flood Tyler
 Forbes Nyangell I
 Forst Thomas
 Fox Chase Orthopedics
 Fox Roach Trident Limited
 Fraioli Anne T
 Francis X McGorry Jr 2017
 Fratti Ronald J
 Front Rush
 Fucich William
 Gabriela Frankova
 Galant J & Assoc
 Gallagher Paul W
 Gannon Matthew E, Tracy
 Garage Sale
 Garner Richard
 Gaynor Edward
 Geng Mu Ling
 Gerich Linda
 Gerstadt Anastasia
 Gladwin Margaret
 Glynn Michael J
 Gomez Rolando
 Gotham Exteriors
 Gourmet Anywhere
 Grant Erica M
 Gregoire Melissa
 Griggs William C
 Grossman Esther H Est
 Guillermo Di Clement E
 Guyardi Steven
 Gwardiak Kamil
 Habermehl Elizabeth M
 Handy Christopher
 Hasan Syed R
 Hatch Michael B, Barbara B
 Haug Zachary, Gayle
 Havrilla Tiffany
 Hecht Molly Samantha
 Heineman Margaret
 Heinz Stephen M
 Heller David
 Henderson Bobbie L
 Hennessy Group
 Hennigan Pamela S, Michael A
 Hensler Lara
 Hereaus Inc
 Herman Emily
 Hernandez Miguel
 Hernandez Zayas Marisol
 Hibbs Norman
 Hilgert Kathi
 Hill Dorothy S
 Hill Helen
 Hill Kirt
 Hoek Lisa Van
 Hoff Keturah K
 Honda Finance Exchange
 Hopkins Matthew
 Howard Sean N
 Hower Thomas
 Hrabchak Margaret
 Huisman Richard
 Iavarone Dominic
 Il Mulino Usa
 Illiano Salvatore
 Im Ny Ac LLC dba Il Mulino
 Intraoperative Monitoring Prof
 Ipx Chesterbrook Assoc
 Irizarry Ruben
 Irvin Sharon
 Isiadinso Charles U
 Izmitli Ara
 J C Bay

Jackson Jessica
 Jacobs Gloria L
 Jaffe Joel
 James F Milwes
 James King
 Jammer Louis
 Jaslow Noah J
 Jcbany
 Jezyk Matt
 John Feher Concrete Constr
 Jolly Mahan
 Jonaitis Silvestras
 Jones Isaiah
 Jones Maureen
 Jupa Andrew J
 Kamerzel Donald
 Kapusta Andrew
 Katy Lien
 Katzoff Gerald
 Kavanagh Paul J
 Keating John Estate
 Keehfuss Elaine
 Keenan John
 Kern Brittney M
 Ketzes Rose
 Keys Reginald
 King Brian, Nancy
 Kirkup Michael P
 Kline Harry
 Knoke Kristy L
 Koehler David
 Kohlber Daniel
 Koleski Michael A
 Kompa Theodore J, Eleanor
 Kousari Ali
 Kowalski Jason
 Kozlowski Michael J, Cheryl A
 Krames Staywell
 Kratz Jennie B
 Krisulewicz Pamela L
 Kuhlman Carolyn
 Kulp Barbara T
 Kundra Peter P III
 Kush Andrew
 L Jones Melanie J
 Lahaski Diana
 Lai Shareen Rena
 Laiclaudio Odanis
 Lakeridge Lp
 Landron Jesus Mancebo
 Lappia Josephine
 Lees John J Est
 Lens Auto Body
 Lester Emil
 Liberation Way
 Lien Thomas
 Love Energy
 Luke Stephanie
 Lurie Karen
 Lynch Joseph
 Maguire Kenneth
 Maldonado Minerva Colon
 Manuel Traci
 Marcello Pampanin Ruth
 Marotto Patrick
 Martin Margaret
 Martinez Wilson
 Mascio Gabrielle
 Masucci Donald J III
 Mazy Eye
 Mcclintock Jessica L, Michael J
 Mcclister Craig R
 Mconnell Debora R
 Mcdonald Kylie
 Mcdougall Michael
 Mcfadden Kate
 Mcginnis Robert
 Mchugh Michael J, Nancy L
 Mchshane Elizabeth
 Mcwilliams Talon
 Medergy Healthgroup
 Melendez Gerardo
 Menshen Rebecca L
 Messick Michael
 Metzger Bowa
 Mge Landscaping Inc
 Michalak Katelyn M
 Mikals Adachi Jo F
 Milas Leo
 Miller Christopher A
 Miller Raymond A
 Mizerek David
 MI7 Yardley Partners
 Mncp Petroleum
 Mohamed Robiah Binti
 Molina Shannon E
 Mollohan David P
 Moment Content Group
 Monaghan Colleen J
 Montanez Fabry
 Montgomery Office Park
 Moonan Tim

Moonsammy Cassandra G
 Morris Thomas J
 Moyer Robert J
 Mrs Nicole Michals
 Mugavero Lauren L
 Mullen Daniel
 Municipal Authority of the Bor
 Murphy Tory
 Murray Robert M
 Myers Troy A
 Nash Elizabeth L
 Natale William F
 Navratil Jeanne L
 New Cover Roofing
 Nicole Andjane
 Nicole L Biernat Irrev Trust
 Niemczura Simone
 Nix Douglas A Jr
 Noel Donna L
 Norris Richard L
 Northampton Hunt Lp
 Norwood Quincey C
 O Mara Thomas M
 Oliano Patricia
 Online Treasure Hunt
 Optinoese
 OpvanteK
 Palermo Milagros C
 Parakh Sandeep, Tanay
 Parenzan Diann
 Parrish Kenmontee
 Patel Shikhaa
 Patel Suryakant V
 Paul Warren N Estate
 Pdi
 Pediatri Lower Bucks
 Pennsbury Historical Musuem
 Pennsylvania Internal Medicine
 Peralta Dorca
 Performance Partners
 Perreault Paul
 Peterson William Z
 Petrucci Kelly Ann
 Phillips Katie E
 Phoenix Metals
 Phyllis Andreoni
 Picerno John
 Pirkle James M
 Planet Wholeseller
 Plapinger Scott
 Platt Colin
 Premaza Monica
 Preston Douglas L, Ann D
 Pro Finish of Pa
 Pszonek Barbara J
 Pulmonary Critical Care & Sleep
 Quattrone John S
 Quinn Amanda
 Quinto Peter
 Radomiak
 Raphael Susan
 Reading Redevelopment Straw
 Real Food Works
 Realen Homes
 Rector George L
 Reed Ann
 Reed Mary E
 Regional Indep Medical
 Regional Independent Med
 Retizos Harry S
 Reyes Barbara S
 Rhatican Kathleen A
 Rhodes Helen
 Richardson William R Est
 Rideout Judson
 Robert K Buckley
 Robertson John
 Robinson George W
 Rodriguez Denise
 Roecker John T
 Roosevelt Philippa B
 Rosen Wendy M
 Ross Chris
 Royalty United
 Rubber Supply
 Rubino Rosemyra C
 Rucco Michael
 Rudolf Eric
 Rudolph Ronald W
 Ruhle Caroline A
 Rush Julie C
 Ryan Christopher C
 Ryles Marty
 Sai Ambe
 Salerno Julia
 Sands Charlotte, William
 Sbarro Lyndsey
 Schmitt Shayna L
 Schultz Estate of Jason S
 Schwartz Marilyn
 Schwartz Michael A
 Seckel Capital

Shama Mahesh Singh
 Sharma Monica, Satyan
 Sherman Lisa S
 Shyamalaji
 Sidener Alice
 Sidener Richard L
 Silver Helen M
 Simon Adam
 Singular Contracting
 Slaughter Paul
 Slipzenko Bronislawana, Olga, Paul
 Smile Today Dental
 Smith Cynthia
 Smith Joseph
 Smyth Rory
 Sonchhatra Mayuri
 Spadafora Erika
 Spartan Electrical Construction
 St Chris Care
 State St Square Nsb Partners
 Stem Marketing Us Inc
 Stephanie Chestler United States
 Stone Christina
 Stowman Adrian
 Subbarao Vijendra
 Sullivan Michael R
 Sun Xing
 Svarczkopf Gregory S
 Sweetland Mark
 Taddei Kenneth V
 Taylor Dolores L
 Techenvoys Inc
 Tejas Patel DDS
 Thomas Dana
 Thornbury Knoll Lp
 Tomasy LLC
 Torres Bermudez Juan R
 Torres James
 Townson Loretta
 Traylor Robert
 Trimble Denise, Eric
 Trust the Jordan Donahue Rev
 Turns Jeffrey K
 Vault Brewing Company
 Vegotsky Jason
 Vetter Pharma Turm Inc
 Victoria Italy Miller
 Vommo Michaela M, Keith R
 Vonvital Michael
 Walker Beverly
 Walten Nathan E
 Wang Longfei
 Waraksa Chad Christophe
 Watson Michael, Setina
 Watson Dorothy
 Weah Kisebo
 Weiss Daniel
 Whalen & Mcelmoyle Family Med
 Wheelabrator Gloucester
 Whisenhunt Gary W, Marie
 Wierzbowicz Marcell
 Wilby Jr Daniel
 Wiley Donna
 Williams Antonie S
 Williams Karen S
 Williams Richard C Est
 Winterfield Dodds Karen
 Wissinoming Medical Assoc
 Witschen Jeanne M, Debra J
 Wombacher Kirsten
 World Wide Services LLC
 Wrechnik Matthew J
 Wu Junlong
 Yamane Martin
 Yapa Associates LLC
 Yardley Estates Lp
 Yardley Inn
 Young Lawrence
 Zaba Brendan
 Zafar Zunaira
 Zaporozhets Tetiana
 Zipvest In Church Capital
 Zipvest Inc Church Capital

Butler County

16001

Albright William
 Alexander Trask T
 Alpine Apartments
 Arthurs Patrick S Jr
 Aumick Barbara Judith
 Bacher Dennis R
 Baglier Buick
 Barto Melissa
 Basel Richard
 Bauer Adam J
 Bayer Bessie W
 Beck Rachel
 Beck Steven P
 Benbrook Gastroenterology
 Benninger Donald Lee

Bicker Robert
 Bilsing Laura
 Blanchard Dolores J
 Blurton James E, Mary H
 Bodema Carol
 Bollan Bernardine
 Boothe Robert
 Bowser Donna M
 Brady Deborah K
 Broadbent Josey
 Brothers Enterprises
 Bureau James F
 Burk David W, Donna
 Bush Traci Renee
 Butler Ambulance
 Butler Brew Works
 Butler County Conservation
 Butler County Jail
 Butler Dental
 Butler Memorial Hospital
 Butler News
 Butler Sports Arena
 Caccamo James
 Cahall Laurie
 Callithen Zachary
 Cammisas Auto Body
 Cannon Michael S
 Carmody Mary E
 Caum Carol L
 Cavalero James C
 Cavalero Susan L
 Chiappini Lisa A
 Chilcott Donald
 Chisko Gerald P
 Christley Jon L
 Christopher Green
 Christy Sean, Victoria
 Clark Colin
 Clements James C
 Cogdill Genevieve R
 Collier Robert M Iv
 Comer Herman
 Coover Raymond E III
 Coulter Jean E
 Cramer Kayla
 Crossroads Campus 129
 Custom Marble Grani
 Cutshall Jamie M
 D Antonio Kara L
 Dantonio Kara L
 Davis Ernest H
 Davis Garry K
 Delaney Jessica
 Delu Wanda
 Dennis J Baglier Buick
 Dillon Charles E
 Dillon Ronald
 Diruscia Schneider Heather
 Dokes James M
 Domenico Sam
 Dovenspike Heather D, Adam T
 Duffey Pays J B Jr
 Dugan Kyle
 Dunn Larry D
 Echevarria Rodolfo
 Emarq
 Emerick Trevor W
 Emerick Roshelle
 English Donald E
 Esper Karen Marie
 Estate of Mary Swigart
 Estate of Grace Blasco
 Estate of Oliver Euler
 Estate of Peter Zablotsky
 Estate of Priscilla J Byerly
 Express Business Servise
 Farrell Gillian M
 Fazzoni Nicholas
 Fehl Donna M
 Ferguson Nickolas
 First United Methodist Church
 Fischer Darren L
 Fisher Carrie
 Flanigan Tyler D
 Fleischer Lucinda J
 Florentino Da Silva Camilo R
 Friedline Donald S
 Fuellgraf III Charles
 Gavula Deceased Richard A Sr
 Gerberich John D
 Gettinger William, Amanda
 Gibson Christina
 Gibson Harold
 Giese Harry
 Gilson Christy D, Dennis
 Graham Nicholas J
 Green Steighner N
 Grystar Helen S
 Guntrum Jason
 Harold E Jurysta De
 Harper Mental Health
 Harton Derwin

Hayes Mark A
 Heasley V Donna
 Hein Thomas M
 Heineman Michael W
 Herman James F
 Herr Brianna
 Hesidence Susan
 Hetrick William R, Janice L
 Heyl George M
 Hilliard Thelma
 Hockenberry Dustin P
 Hoehn Allen
 Hopper Donald R
 Hopper Lisa
 Horner Jennifer
 Ietto Blanche
 Imm Jane Marie
 Ingram Joe
 Jo De Enterprise
 Jones J D
 Joseph Diana
 Jr Dennis Guthrie
 Karnes Arnold L
 Keelan John P
 Keeling Kimberly L, James M
 Kelly John
 Kennedy David
 Kennedy Frank P
 Kepple Stefanie J
 Kerr Gail
 Kidd Keith J
 Klein Mary
 Klink Edward L
 Knotick Curt D
 Kohler Viola
 Kramer Marianne
 Krill Brittni
 Kruppa Mary E
 Kwiatkowski Terence W
 Lamotte Darrell L Jr, Christine
 Lant Investments
 Lee Christina
 Leslie Janie H
 Lumley Wendy
 Luu Dat
 Mago Jessica M
 Mahling Michael E
 Malarkey David L
 Marin Alana A
 Marks Richard J
 Martsof Mary Ann
 Mccorkle Rebecca M
 Mccune Christopher D
 Mcfarland Elizabeth A
 Mckain Janet H Cust
 Mcranal Cathy
 Mersing Arthur J, Emily S
 Metrick John
 Miller Brian
 Miller Patricia M
 Miller Susan L
 Mills Jamie L
 Millstone Creek
 Minter Alice
 Morgan Stevona
 Morrow Douglas L
 Mosley Daniel
 Mostoller Elizabeth M
 Neff Curt M
 Nowakowski Gerald
 Oertel Adriane K
 Oesterling Catherine
 Offstein Alan B
 Oneill Carla A
 Osborne Vanette R
 O'shaughnessy Megan
 Owczarzak Gregory A
 Parker Bruce
 Parsons Susan E
 Patten Duane A
 Pennie S
 Phillips Phillip
 Physical Therapy Institute
 Physicians Hlth Syst
 Pint Christina A
 Popp Clifford D Est
 Powers Kimberly
 Puhlman Michael D
 Quality Life Services
 Quinlan Kyle
 Raabe Eric
 Redmon Michael
 Revoluton Physical
 Reynolds Stacey J
 Ristity Laura J
 Roberts Gloria
 Rudiak Pamela S
 Rzeczkowski Peter
 Sadek Bonnie, Matt
 Salisbury Alberta E
 Salvages Scrap
 Santos Barbara

Schmeider Justin
 Schmidt Robert E
 Schott J Edward
 Seidl Heidi
 Sexton Robert K
 Sexton Tammy
 Seybert Allen
 Shaffer Catherine T, Gary K
 Shuler Cheryl
 Shute Eva
 Shutt Ada M
 Silvia Porchas
 Simons Renee L
 Slick James
 Sloboda Jodi Rae
 Snyder Nathan
 Spohn Daniel
 Steele Robert F
 Stephenson Marilyn K
 Stevenson Richard
 Stine Matthew J
 Stuart Draven Alexander
 Sunnyview Home
 T L Cycles
 Tarcha Olga
 Tenney Matthew
 The Intersection Community
 The Jaime V Rosellini Healing
 Thieme Shelly L, James
 Tyson Rhonda L
 Vanscoy Shirley
 Vaughan Brandon M
 Verno Joshua
 Vincent Scott
 Wagner Carol A
 Walters Merry J
 Watson William H
 Weckerly Zoann S
 Weinel Harrison
 Wells Susan J
 Wetzler Joseph
 Wild Ashley
 Wolfe Adam D
 Yogmas John
 Yost Thomas C
 Young Glenn R
 Zajac Andrew
 Zaludek Sarah
 Zalus Elizabeth M
 Zanicky Gary L
 Zibrat David G

16002

Barnhart Allison M
 Bayer James C
 Biddle Jessica
 Big Iron and Whiskey
 Bonafeste Susan
 Bowden Gary
 Braun Robin P
 Brolley Justin T
 Burk Elissa C
 Cammisia Vincent
 Cassetta Thomas
 Chantz Chris
 Clark Courtney
 Clendenning Grace
 Czech Barbara A, Eric R
 Dawson Marissa
 Deddo Kenneth
 Devitis Dexter
 Diehl Automotive Group
 Ferrari Debbie L
 Fleeger Ronald L
 Fulmer Jaimie L
 Greene Charles E
 Grelling Karen L
 Harmony Equin Veterinary
 Harper Carmen
 Heider Feller, Julie
 Helfer Brian
 Hinterlang John
 Hudeck Robert Andrew, Lori A
 Johnson Katherine
 Jsp International
 Karns Margaret B
 Lackey Justin
 Lefevre Ryan S
 Lopes Chelsea
 Matis Millie L
 Mccarrell Michael W
 Mcdermott Gerald P
 Mclaughlin Brian
 Michel Albert M, Marilyn
 Miller Morgan Rae, Leslie R
 Morgus Michael P, Susan S
 Moussavia Mohammad
 Multiphase Solutions
 Odonnell Connie L
 Orloski Building Service
 Ostrowski Gary
 Phi Dinh Cong

Phoenix 5000
 Purcell Lorraine, William
 Rincon Guerrero Saturnino
 Robinson Kathleen M
 Russell Mary
 Schnur Dean P
 Scott Brooke W
 Summit Sso
 Thiel Christopher
 Toy Richard W
 Tuck Norman R
 Unverzagt Krystal L
 Wagner James R
 Walker Jennifer J
 Wilbert Daelynn D
 Winning Lillian
 Wise Jessica L, Vernon
 Yaracs Walter R
 Yaras Rosemary A
 Zang Alice J
 Ziemski G

16003

Armo Steel
 Butler Consumer Discount
 Butler Medical
 Generalovich Thomas
 Orlosky Anslm

16020

Bonetti Frank
 Glenn Meribeth
 Kline Albert F
 Terwilliger Karen
 Turner Lonnie

16022

Diana Patricia
 Graham Bill

16023

Anuskiewicz John M
 Beggs Evelyn
 Beulah Frey A
 Bogacki Gregory P
 Briceno Maria T
 Collins William A
 Cook Thelma
 Cypher Virgil W
 Dawson Brian W
 Demek Amber
 East Branch Technology
 Eichenlaub Carol J
 Estate of Sara M Thiele
 Giese Charles
 Goodlin John R Jr
 Hartman Randy
 Kalmar Jared W
 Koren Jeffrey G
 Kyle Knapp
 Lafon Robert M
 Mary L Lewis
 Mulneix Muriel R
 Negley Faye Almeda
 Roenigk Howard L, Karyn L
 Shockey Harriet M
 Sloan Heidi L
 Spencer Mildred E
 Sunday Leonard J
 Terwilliger Anita
 The William Ambrose Rev

16024

Bollman Nickolas
 Byrnes and Kiefer
 Byrnes Kiefer
 Scheller Richard J, Sandra L

16025

Eppinger Richard, Wendy
 Estate of Mark S Myers
 Freeman Sarah
 Gadish Jason
 Grock Gary
 Mccreevy Helen B
 Molnar Barbara J
 Moore Tara
 Odonnell Dennis W
 Okafor Tochukwu E
 Reiss Susan J
 Scott Richard P
 Smith David, Dave
 Snyder Shirley

16027

Brown Adam
 Smith James
 Wenzel Kyle

16029

Aiken Anesthesia
 Dellasanta Avanel
 Dentistr Premiere Anesthesia
 Rodgers Thomas J
 Wagner Mary

16030

Chuhra Robert D

16033

Altfather Audrey A
 Barnett Joseph
 Besong Joan M
 Blake April
 Boggess Nancie A
 Brockman Robert L
 Caldwell Floyd L
 Callery
 Carrick Matthew T
 Dale E Lyons
 Evans City Vfd
 Gray Dante
 Gongloff Robert
 Grady Dennis R
 Jones Marvin B
 Kennedy Jr Robert W
 Kieley William J III
 Kummer Kathryn K, Scott W
 Mcelhinny Estate of Mildred
 Mcelhinny Ronald W
 Mcgrady Tyler J
 Nixon Robert
 Obott Judy L
 O'connor Mark J
 Purvis Timothy H
 Rice Easton M, Emry S
 Rice Janet
 Roth Dylan D
 Rupert Steven E
 Schwans Enterprises
 Sporrer John L
 Stickle Brett
 Turner James
 Walker Derek G
 Ward Megan A
 Williams Frederick, Richard, Regina

16034

Billman Dorothy J
 Chovanes John
 Dittmer Robin W
 Ferrell Geraldine M, Charles R
 Kerr Timothy
 Lewis Joshua S
 McIntyre Nancy R
 Metheny Darien
 Myers David
 Rounce Patricia, Herman
 Vaughn John

16037

Bortmess Irene
 Disalvo Herman
 Dunbar Ruth
 Evergreen Nuring Center
 Frydrych David
 Harmony Truck
 Kaiser John H, Karen
 Kemerer Est of Arthur W
 Kent Addams Automotive
 Lalonde Camille
 Mc Cullough David A
 Mccreevy Edward D
 Moore Stephen
 Nowlin Scott
 Penn Med
 Pickett Douglas
 Pierce Helen B
 Ramsey Sara E
 Sarachine Jacob
 Schaefer Judith A
 Slippery Rock Industries
 Upmc Payment
 Vandevort Cameron
 Walther Dolores

16038

Baker Paul
 Blair Clair
 Bonetti Health Care Center
 Cardello John
 Carey Michael
 Chamberlain William L
 Cihonski Douglas A
 Faith Scott
 Green Jr James A
 Hindman Brad
 Hites Glenda
 Industrial Glass Service

Mcclintock Rhonda
 Roberts Michele
 Roccia Jo Ann
 Sutton Chad

16040

Brown Carolyn
 Krystek Ashley
 Ldc Industrial
 Paga Michael A
 Weeter Alane

16041

Beham Roy
 Donlan Kelly
 Estate of Karl Rottman
 Estate of Norma Eng
 Henricks John E
 Ion Tracy J
 Sanich Patricia A
 Stevens C
 Tarr Amber R

16045

All American Baseball Center
 Claypoole Marissa D
 Sass Christy L
 Skyview Family Medicine
 Walsh Thomas

16046

A R Building
 Aes Asset Acquisition
 Aircraft Management
 Arnold Scott
 Automotive
 Barron Justin
 Bender Donald
 Benninger James Edward II
 Borland Mary E
 Burtner Kristan
 Burton Zachary T
 Calabro David
 Carnegie Property Manage
 Carter Abigail
 Celtic Healthcare
 Cheralakola Lakshminara
 Classic
 Comport Richard B
 Crivelli Dante A
 Croy Michael A, Nan E
 Curti Charles F
 Custom Irrigation Systems
 Czachowski Michael
 Dave Tumpa
 Davies Jeffrey A, Richard A
 Delores Dudenich
 Demek Rebecca
 Dempsey Diana
 Dukes Rayna E
 Duncan Andrew
 Dworek Felix C
 Eisel Est of Charles
 Estate of Irene M Goshy
 Fischer Eric
 Flynn Eric D
 Gampa Ajay K
 Gateway To The West
 Gerrety Lisa
 Golden Nathan
 Goldstone Lisa
 Gray Matthew P
 Gregg Barbara J
 Gricus Frank V
 Hagan Lawrence
 Hankinson Michelle
 Hanovick Randy L
 Harsco
 Hartle Brittany R, Craig
 Hartley Candy
 Hesske Ryan
 Hoak Karl G
 Hobutt Richard W
 Horne Chad
 Hsia Kuen
 Hyek George
 Interceptve Orthodontics
 James Morell
 Jancosko Phillip
 Jog Aashish
 Johnson John
 Julkowski Alison
 Karneckis Vincent
 Kazi Amaan
 Kempinski Michael
 Kerr Jessica
 Klimczyk Karen
 Krebs Michael
 Kriley Kristan M
 Lambert William F
 Lamperski Annemarie C
 Laneve Cody M

Larsen John C Est
 Lectromat
 Lichtenhahn Raymond
 Lighthart Alan
 Lindsey Huggins
 Lu Mei
 Lu Wei
 Martha Mathieson Trust
 May Elaine A
 Mcfadden Kristen, John
 Mellay Leah
 Mettus Ronald A
 Miller Erica
 Mizikowski Stanley G Jr
 Moen Alfred D
 Monfredi Jonathon M
 Montemaggi Vittorio
 Morgueta Marcelo F
 Morrison Richard
 Muslin Rudy
 Muto Shinichi
 Oliveira Michael
 Ostermann Kyle C
 Pesa Laura Lee
 Rasmussen Aiden J
 Rechel Jacklyn J, Charles L
 Riley Caroline, Sean
 Ronald Huggins
 Rupert Joshua Timothy, Jodi
 Scatena Paula
 Scheg Laura
 Schwoebel Zoe
 Seer Energy
 Shih Yu Chu
 Smith Robert
 Smith Timothy
 St Johns Cur
 Stewart Kirsten, Keith
 Stewart Doug
 Surman Thomas E, Laura A
 Surti Vidya
 Thomas Kaitlin, Jacob
 Thompson Eugene E
 Thompson Philip
 Tranter Jeanne L
 Tru Win
 Tumulty Thomas
 Uncapher Eva M
 Upmc Jefferson Regional
 Vassilenko Helen B
 Walkins Craig
 Weber Janet Louise
 Weber Mary Jo
 Wendeburg Mary A
 Wharton David R
 Williams Estate of John R
 Wolfe William E
 Woodridge Thomas A
 Xie Xiangqun
 Young Brayden
 Younginger Don L

16048

Kriebel Richard

16050

Lucas Raymond
 Myers Daryl L
 Sanner Isabella
 Schunk Clayton A
 Slater William

16051

Bear Run Campground
 Brenneman Ralph E
 Elliott Gary
 Fedrizzi Patricia A
 Hinkel Janet
 Hotham Kirk
 Mc Clymonds Eldora M
 Mcclymonds Supply & Transit
 Paytas Antonette
 Schandelmeier Loree J
 Snyder Jacob
 Stone Lauri
 Tate Jones
 Tindall John E
 Tomo Kelly A

16052

Addison Debbie
 Britton Thomas A
 Emmanuel Lutheran Church
 Estate Of Richard Groves Jr
 Fuellgraf Tower and Chimney
 Garber Nicole
 Henry Richard
 North Hills Auto Body
 Pfister Craig
 Skrak Robert James, Robert J

16053

Boucher Sammantha
 Constantino Helen M
 Cress Larry K
 Cumberland Jeffre D, Susan L
 Curry Diana L
 Edgar Robert K Jr
 Eyth Tina R
 Finan Michael D
 Frierson Connie E
 Joint Irrevocable Incomeonly
 Jones Duane T Sr, Ethel P
 Lind Cheryl
 Marshall Jeremy M
 Mccaslin Helen H
 Mcconnell Frances
 Mcguire Mary A
 Ogershok Samantha
 Price Tammi
 Quick Shot
 Ray E Lind &
 Shalbot Wanda M
 Spagnolo Tyler

16055

Anderson Ernest R, Skyley
 Barrett Timothy M
 Bartolovich Josh
 Bitzer Austin A
 Boy Scout Trp 395
 Brubaker Spencer
 Custom & Amber Hille Ohn Kovalak
 Dawson Bernice
 Doerr Jennifer L
 Dolmayer Sara F
 Evans David
 Fien Jeremy Asti
 Frey Lisa
 Fritch Fred C
 Geibel Bradley P, Amy L
 Harbison Daniel
 Haverstick Joseph D
 Hawranko Robert H, Bobbie L
 Henry Kenneth D
 Heritage Financial Partners
 Highhawk Watts Aloysious J
 Hinchberger Payden M
 Jendrewskj Michele, Kurt
 Karan Larry
 Ketterer Rebecca
 Kladny Stephen L
 Kremer Carol A
 Lasich Pamela
 Logsdon Kathleen, Joseph
 Love Thomas E
 Mellish Steven
 Metzgar Susanna E
 Misik Edward
 Nesser Nathan J
 Palko Martin J
 Palko Richard J
 Rankin Sally L
 Rod Woods
 Schmidt Paul
 Shelestak Margaret
 Smith Daniel M
 Smith Gina M
 Solada Matthew
 Stiles Nicole D
 Sulkoske Edward B Jr
 The Brotherhood of Sarver
 Tomsik Christopher
 Twait Charles
 Ua 25-Aug-00 Wetzal Family
 Vandruuff Jonathon
 Varhola Karen Kay
 Wetzal Fred C, Ann M
 Wezorek Jill
 Wozniak Dan
 Yockey David L

16056

Allman Nancy L
 Bennett Justin T
 Brooks Ethan
 Chris Miller Const
 Christy Diana L
 Dawson Bernice P
 Enlow John
 Fox Marsha Steiner
 Gillespie Thomas
 Goddard Nicholas
 Grigorovich Walter
 Janet Lee Kane
 Kaufman Timothy
 Krstonich Jeffrey J
 Kurpakus Josephine B
 Lambert Michael S Cust
 Marlin M Schrecengost
 Moran Bernard
 Morris Michael
 Rumin Ruth

Sagi Arthur
 Stasiak Gregory
 Steris
 Stettmier Eric L
 Synergy Health
 Thrower Ralph
 Whitesell George

16057

Acre Gregory R
 Adachi Michael
 Bable Michelle I
 Bohlen Grace
 Bollinger Joann L
 Boschallison Wendy Y
 Busi Danielle A
 Central Oneida County Vol
 Cooler Throttle
 Croll Roger
 Curl Richard E
 Daquilante Julie L
 Deep Valley Christian Camp
 Drobezko Monica Jean
 Elder Mary
 Fairfield Inn & Suites
 Feller Alexandra R
 Flock Betty
 Fort Marc
 Galmarini Enterprise
 Gladd Raymond
 Glese Eleanor
 Gorshkov Aleksei
 Grady Ian Patrick
 Gress Joann E
 Hall Linda
 Hoffman Evelyn R
 Houston Lawrence A, Michelle L
 Howser Robert Z
 Jeffries Christopher R
 John David G, Sally A
 Leng Gregory W
 Levish Jason
 Lisa Vargo Steele Tax Collector
 Mack Carla
 Mark Booher
 May Shannon
 Northime Margaret
 Ondrizek Well Strung Bluegrass
 Ortner Sara
 Parton Donald R
 Pep Boys
 Polk Taron
 Porch Alyce R
 Portersville Muddy Creek Vol Ems
 Prys Towing and Automotive
 Randolph County Ems
 Redding Willard
 Renick Michael G
 Slippery Rock University Ultimate
 Slater Gabrielle
 Slippery Rock University
 Smock Nicholas
 Speir Rickey
 Stone House Center for Public
 Thompson Kenneth E, Patricia
 Town of Marion Fire Ems
 Tuten Eric
 Walker Derek
 Walter Jason
 Welsh Adam
 Welsh Jonathan
 Wheeler Donald
 William S R
 Womens Rugby Club

16059

Alfonse Ranalli
 Anandan Brandon
 Avon Helen D
 Baserman Jeffrey C
 Bilsing Laura Est
 Boring III Arthur
 Butler Valley Youth Hockey
 Caretto Estate of Albert
 Cugliari Janelle A
 Curran David
 Detar Dennis A
 Engle Michael, Carey A
 Equestrian Charity
 Franksarchese Julie
 Freedom Farms
 Geyer Construction & Dev
 Gibney John
 Grogan June Est
 Hartman Elizabeth A, Alan P
 Hartung Angela
 Hultz David W
 John Havrilla
 Klein Geo D
 Lambert Grace
 Laura Havrilla
 Liko Dillon D

Matchett Katherine
 Medrano Mirsa
 Mesnar Aaron S
 Miller Toni A
 Mycka Joseph A, Nancy H
 Noah Barbara S
 Prazer Megan Y
 Prostko Joseph
 Raymundo Joshua R
 Riemer Jacob R
 Rossman Deborah
 Rumpf Patricia, Regis
 Russ Raymond W
 Samuel C Mcswaney
 Schlegel Judith
 Shaffer Helen
 Spencer Wendy A
 Spero Myra B
 Stoop N Bend Garden Club
 Sturges Deida M
 Taylor Justin W
 Twyman Debora
 Veronica Andrews
 Weston Miranda K
 Wiggington Beth R
 Zelina Anthony
 Zwigart Kenneth

16061

Ashby Marshall W
 Blackbird Industries
 Bonar-Branning Cynthia J
 Carrier Paul R
 Chapman Estate of Virginia F
 Dittmer Linda K Est of
 Estate of Dennis J Baird
 Freehling Dennis L
 Johnston Mark
 Lingenfelter Adrianna, Gavin M
 Neal Robert E, Dianne L
 Rudolchick Edward
 Tiglio Adam E

16063

Aunspaw Andrew J
 Baierl Ford Collision
 Bair Florence
 Beegle Kym
 Blinn Viola M
 Boylan Funeral Homes
 Brandt Jordan
 Brittner Herbert H, Mary N
 Brown Robert
 Brown Sandra
 By Automotive
 Checketts Kevin J
 Condon Larry J
 Dollar Bank Fsb
 Elick Robert
 Estate of Taylor Morrison
 Everstine Edward E
 Ford Kurt D
 Gilg Cathleen Mcdade, Colton
 Grennek Michael
 Groeger Grace
 Gruver Allen M
 Hankeypearce Evelyn
 Hungarian Beneficial Society
 I A Construction
 Inman Anthony
 Jack L Bonus Ins
 Jay Dave L
 Johnslawell Mary A
 Kaye Harriet, Ben
 Kenny Ross Chevrolet
 Labchem
 Lauro Robert
 Lesperance Thomas J
 Lopez Francisco
 Lori Ludwig
 Martin Marvin L, Donna L
 Mastalerz John
 Mcalpine Richard, Nick
 Mcclary James E
 Mccosby Estate of Edna M
 Milanick Ruth V
 Moore Jennifer
 Newton Charles Estate
 Nolan John F
 Ochs Janet A
 Parsons Wayne
 Pearce Edwin
 Peluso Albert
 Performance Roofing
 Reeb Wayne
 Reed Donnell D
 Rice Janet E
 Robert J Cindrich
 Rudy Byler
 Susan Limoncelli
 Taylor Edna L
 Thomas Ruth Est of

Tom Rectenwald Const
 Trimble Scott
 Vandenboomen Mike
 Western Butler

16066

Aesynt
 Aetna Coventry
 Alcoa Commercial Windows
 Austin Lisa
 Ayaz Asim Muhammad
 Banks Andrew
 Bcp Nuclear Energy
 Bechtold Joseph
 Becker Alberto
 Berger Leonard J Jr
 Bhatia Pawanjeet K, Devendra
 Bickerstaff Lee
 Bitfoundry
 Blake Shawn
 Blaney Mary
 Bohn Virginia G
 Booher Patricia M
 Bookbinder Dorothy J
 Borghi Bret A
 Bower Mark G
 Brown Cynthia
 Bruno Anthony C
 Brysh Michael
 Buford James
 Burello Rosa M
 Burns Nathan, Ashley
 Butler David A
 Carlson Lindsay
 Cather Estate of Patricia
 Cather Patricia M
 Chester Barbara
 Chiniwalla DMD Mds Neelima
 Cochran Motors
 Colmerauer Karen
 Completely Polished
 Conaway Bruce E
 Conrad Christopher, Katie
 Criss Charles
 Dai Bo
 Daniels Ronald
 Dave Sevick Consulting
 Davis Jeanne D
 Davis Sara J
 Dga Construction Group
 Difrangia Roger S II, Patricia
 Do Santos David D
 Dobrowolski Judith
 Downing Adam
 Drzewucki Bryan A, Patrick
 Duran Jared
 Dzharova Ulkiar
 Earnest Machine Prod
 Eisenhut Lou A
 Engle Michael, Carey
 Estate of William S Proper
 Facundo Carlo
 Falcocchio Michael
 Fargotstein Christopher P
 Farkas Amanda
 Fedex Supply Chain
 Ference Andrew
 Festa Michelle S, Daryl E
 Firster Meghan, Shawn
 Fitness Snap
 Forty Eighty
 Frank E Ruehling
 Freedom Village Center
 Fromherz Adam J
 Frye Jared K
 Furbee George Roy
 Gerard Boeh Flowers
 Gmitter Jennifer, Marg
 Gonsalves Bruce
 Gpx
 Grace Surgical
 Gramz Jamie
 Grant Steven
 Greb Rose Marie
 Grossetti Terry M
 Groves Judith
 Grubb Family 2000 Charitable
 Guffey Michael T
 Hammond Brian E
 Hampton Inn
 Hara Takashi
 Harman Juleann, Timothy
 Haser Noelle
 Hepp Debra N
 Hicks Mason
 Hilton Garden Inn
 Hoehn Dominik Heinzjuerg
 Hogenmiller Kelly Est
 House of Chen
 Howard Elizabeth F, Lawrence C
 Hudac Bethany A
 Hurley Kevin J
 Hyatt Place
 Iron Mountain
 Jennifer Gilliland Vanasdale
 Jm Smucker
 Jordan Family Chiro
 K1 Ventures
 Kamensky Robert J
 Kares Sameh
 Keller Laura R
 King Andrew
 Kinross Enterprises
 Kirkman David M
 Knauss Suzanne P
 Kowalski John J
 Kreisberg Donald
 Krestal Amanda
 Krumenacker Richard
 Kurtanich Adie F
 La Homes
 Laird Robert, Dora
 Lautenbacher Stephanie
 Leedecke Thomas F
 Lentner Richard J
 Lovett Smith Ins Agy
 Macorig Alcide
 Maintenance Underwriter's
 Maitland Jennifer F
 Mangialardi Wayne A
 Markich Richard E
 Martin Marvin, Donna
 Martinez Tiera
 Master Tanner L
 Matadar Firdaus
 Mazza Michelle
 Mccune Darlene
 Mcfadden David R, Rose M
 Mcgall Patricia
 Menon Vijay
 Merry Sarah, Robb
 Metarko Leslie Mcint, Sarah M
 Michelle Kotlinski
 Millennium Pharmacy Systems
 Miller Derek J
 Mine Safety Appliances
 Mogor Marianne
 Monteleone Joshua J, Megan J
 National Home Modifications
 Nguyen Hong
 Nicklas Joshua
 Noahs Cranberry
 Nordam Group
 Nowaczynski Nicole
 Nu Thein
 Nusser Jessica
 O M Shiva
 Offen David C
 Ogborne David
 Omnicell
 Oracle Quills
 Outrakis Aaron J
 Owens Jessica
 Pacific Insight
 Pannikottu Kurian A
 Parkway Electric
 Peacock Charlene Marie
 Perry Mark
 Petit Da Silva Laura
 Pffig Cranberry
 Pharmascript of Pa
 Pittsburgh Area Radiology
 Pls Logistics Servie
 Policella Gabriella
 Polk Justin
 Porter Nathan, Ginny
 Porter Tyshina R
 Precision Auto Works
 Proch Lorraine A
 Quality Recovery
 Radke William R, Sara K
 Rana Arvah
 Realty One Group
 Residence Inn
 Rickard James A, Karri A
 Rittner Joshua
 Ron Eller Builders
 Rosenfeld Norman
 Runser Albert W
 Ryan Simko Connie M
 Safway Service
 Sahnd Krista M
 Sara Lee Edi
 Semmler Anne
 Shoup Janet
 Si Xinlin
 Slagle Lori
 Smeltz Tracy
 Smith Mary, Tim
 Smith Rachel
 Smith Warren
 Speicher Alyssa Renee
 Spence Aidan
 Sproat Estate of Helen

Sradomski Michael J
 Srinivas Tejaswi, Vasudha
 Starver University
 Steele Cameryn C
 Sterling Diane
 Stewart Jaimee E
 Stoczynski Tyler N
 Strayer University
 Sukitch Michael C
 Sunoco
 Three Rivers Dental Group
 Tierney Marie T
 Tlapa Pam
 Tucker Charles E, Mary H
 Turnblacer Beau, Cole, Trey
 Turnblacer Spencer, Charles
 Us Crossings Unlimited
 Us Liner Company
 Vaccaro John Christophe
 Vadladi Syamala
 Vaniglia II Robert
 Vaniglia Robert A
 Vayhan Coffee
 Vincentian Academy
 Walczak Rebecca L
 Walker Carole
 Wallace Lillian
 Walulik Mary
 Ward Jon
 Wargo Michal, David
 Wastequip
 Welcome Home Finance
 Wellner Patrick M
 Whitford Charles
 Wight Athena T
 Wright Dana
 Wudarczyk Lydia A
 Yang Peng
 Zahorchak Estate of Lois
 Zeigler Estate of Dorothy
 Zheng Xin
 Zimmers Lora M

Cambria County**15714**

Abrams Clifford J
 Bacho Charles
 Casey Rex A Jr
 Estate of Judy B Travis
 Gabby's Bar & Grill
 Kolasa Carole A
 Lapso Francis A
 Lewis Randy
 Lonergan Ann P
 Malicky Marlene D
 Mccmullen Ronald
 Meray Donna
 Murphy Ruth L
 Piatiak Stacey
 Prandi Emma
 Rich Ice Company
 White James F
 Wernick Kenneth J

15722

Kirsch Dale L
 Lieb Alan R
 Luther Rose
 Nihart Edward P
 Patrick Christopher
 Puleo Regis A
 Regis Puleo Estate
 Warner Margaret
 Weakland Chloe M

15737

Bakerton Athletic Assoc
 Contorchick Mary R
 Kline Nicole D
 Kuntzman John M
 Kusoski Eric J
 Polites Wade

15762

Dummludwig Olivia J
 Findley Gary
 Snyder Christopher
 Stiles Dylan

15773

Gmiter Joyce

15901

Alternative Community Res
 Anderson Elizabeth V
 Baxter Charles E Est
 Bella Grace Schlecht
 Biss James
 Bonnie Schwartz fbo August
 Bradford Tabitha R
 Bridges Audrey

Bristol Rose
 Burda Patricia
 Burkett Paul M
 Caldwell Margaret
 Calhoun Bernice
 Charles B Shortt Tr
 Chichy Michael J Jr, Tabatha J
 Clearfield Mall
 Coco Enterprises LLC
 Colliver Elaine
 Conemaugh Regional Hospice
 Crown America Hotels
 Darty Ricardo
 Durant Edith M
 Durant Leroy
 Estate of Angela Kerchak
 Estate of Patricia Burda
 Estate of Walter Whatmore
 F N B Investment Advisors
 Fetzer Christine F
 Flowers Mattie
 Franklin Kathy
 George Anthony
 Gunnlaugson MD Brian E
 Himmelwright Caroline A
 Ira W Flambert Irrev
 Johnstown Holiday Inn
 Lazarowicz Patricia
 Locher Melvin Jr
 Lockwood Michael D
 Manchas Jennie
 Mangum Henry J
 Mcnamara Mary B Est
 Mikesic Carlene
 Miller Diana L
 Mills Eleanor
 Nashville Commons
 New Directions
 Pilat Joseph
 Plastic Surgical Assoc
 Pridgen Tommy L
 Ribblett Joan A
 Rodgers Robin
 Rodriguez Norma I
 Rogers Gentry L
 Sacerino David R
 Sassy Medical Serv
 Seidel Doren E
 Shannon Lillian M
 Sidor Irene
 Sisco Jr Charles H
 Smith Shakir M
 Stanley Larry M
 Stivison Roger A
 Syroid Michael, Walter
 Thompson Queen E

15902

Albright Ashley
 Alma Sibert Estate
 Borough of Dale
 Burkey Geraldin T
 Cambria Rowe Business
 Cobaugh Richard Est
 Conrad Mary L
 Constable Marcia
 Coyle Shawna L, Rhonda L
 Cruse Leann L
 Dale Dale
 Darlene R Null
 Desir Abigail
 Dunn Breanna
 Edwards Judith
 Ernest J Mantini Group
 Estate of Rose A Goodman
 Frazer Daniel
 Fyock Don
 General Metal Fabricators
 Goss Jerica J
 Green Diamond A
 Hanks Hilda
 Harvey Laron
 Horner Jennifer R, William M
 Jackson Sheila
 Kaldas Marco
 Kusher Charlene F
 Layton Jeffrey
 Malzi James
 Mary Jo Canini
 Mason Harold
 Matthews Ryan
 Mcniesh Lawrence M
 Meyers S Meyers Plumbing
 Miller Rebecca
 Moebus Howard C Est
 Moran Stephen
 Neff George W, Regina
 Nicandro Joseph J
 Norman Richard Clair Jr
 Norton Rose
 Partsch Raymond J
 Petree Richard C

Phillips Torese M
 Plows Claudia J
 Podgorney James R
 Primak Anatoly N
 Ringgold Avaline A
 Saccol Luigi A
 Sida James J
 Smith Janayah
 Smith Natalie
 Solomon Community Re
 Stafford Anthony
 Stiffler Elizabeth J
 Stiles Harman
 Stiles Samuel
 Sweeney Betty L
 Sweeney Kimberly A
 Watson Thomas N Jr
 Williams Shykwoila

15904

Advanced Auto Parts
 Ahmad Sumaira, Nasser
 Annis Andrea C
 Applegate David
 Audio Technology Special
 Bishop Mark
 Bolvin Frances J
 Brant Dennis D
 Brewer Etheleen
 Burke James
 Cambria County Dental
 Campanella Rosemary T
 Cascino Robert
 Catanese Kathryn
 Champion Mortga and E
 Childrens Behav Health
 Clark William A
 Clemente Deborah L
 Confer Elaine
 Dentworks Pdr LLC & Anthony
 Dexter Adam
 East Hills Ambulance
 Enterprise Rent A Car
 Estate of Arlene F Williams
 Forum V Plus
 Gallaher Adam R
 Giehl Jay
 Gingerbread Man of Johnstown
 Gmc Thomas B
 Go William C
 Gonda Robert R
 Haddle N
 Henry Joseph W
 Hernandez Luis
 Hershberger Jessica L
 Holtzman Pamela
 Horner Lois
 Huffman Phyllis
 Intihar Andrew M
 Jakubac Virginia M
 Janisko Lucille M, Albert P
 Jaskula Kathleen, James
 Jaskula John J
 Jmc Mgt Inc
 Johnson Debra
 Joseph Trapanotto
 Koont Robert T
 Kramer Eugene J, Marlene
 Kuzemchak Kristen M
 Laurel Imports Inc
 Laurel Toyota
 Leathers Edward L
 Lu Le
 Mains Linda M, John F
 Marguccio Jennifer L
 Martin Ronald P
 Martinez Robert Joseph
 Mcgiboney Larry J
 McGinnis Valeria
 Mcnamara Mary B
 Miller Dyanna L
 Muldor-Melton Alashia T
 Nulton Diagnostic Treatment
 Paul Orris
 Pavlovich Max R
 Penelec
 Pepsi Beverages Co
 Pepsi Cola Bottling
 Pickens Christopher
 Reighard Leo
 Richland Hs
 Richland School District
 Saloga Pamela D
 Samir Hadeed
 Schneck Helen R
 Schultz Dorothy L
 Service Master by Johnstown
 Sheesley Supply Co Inc
 Sherwal Amanpreet S
 Shiley Paul J
 Simplegreetings
 Thomas Cars of Johnstown

Thomas Ryan C
 Toth Stephen E
 Triplin Patricia C
 Trotter Robert J
 W C Mcquaide Inc
 Wegley Ray H
 Wells Fargo Lp Na
 Wenderoth Mallory
 Whitmyre Brenda S
 Will Richard
 Williams Richard
 Wolfe Isabel
 Zagrod Karen
 Zepka Harley Davidson

15905

Aayat Inc
 Adams Donald C
 Andrea S Piera Est
 Andraesen Joyce D
 Barmoy Robert
 Batrus David P
 Bauer George
 Beeler Wendy S
 Bendik Virginia
 Berger George S
 Black Estate of Betty
 Bodenshatz Paula
 Brakat Caroline
 Bravo Marshall J
 Brown Gerald L
 Campanile Glenn
 Carthew Nicholas
 Case Margaret Mary
 Cassata Gabriel Alexander
 Cassata Michael James
 Chakunta Umesh C
 Coleman Jonathan K
 Conemaugh Health Initiatives
 Conemaugh Memorial Medical
 Conemaugh Regional Hosp
 Conemaugh Valley Memorial
 Costantino Nicholas S, Laura J
 Craig Casey
 Daily Adrienne Marie
 Defriece Barbara L
 Dip Conemaugh Health System
 Duane Roberts & Veronica
 Dunn Shelby Marlene
 Estate of Kenneth Beaner
 Estate of Maurice G Huston
 Furnary Clare C
 Gamble Joan
 George Constance M
 George Jacqueline A
 Glover Evelyn L
 Gray Mary J
 Greater J-Town Golf Assn
 Grumbling Grace L
 Halbritter Melissa M
 Hall Donald J
 Hardison Daniel
 Henry Joseph W
 Highland Financial
 Hornick Paul Jr
 Howell Alyssajo
 Humphreys Deborah
 Hunnicutt Julie M
 Hyland James
 Humina Clinical Assoc
 James S Furnary Trust
 Jefferson Louise
 Jonathan Bar
 Jones Joshua M
 Jones Roy J Est
 Jones Zachary
 Jp Morgan Chase Bank
 Jsiscomgmt@gmail.Com
 Keiper
 Kiniry Estate of Marlene
 Kiniry Patricia J
 Kiser Jamie M
 Kovach Kathleen M
 Laurel Cardiology Pc
 Livingston Diana
 Lohse Mark
 Mangol Ronald A
 Michaels Everett W Est
 Milarek Rory
 Miller Jeffrey S, Jill K
 Mitchell Annie B
 Mitrus Andrew Et Ux
 Moran Bud
 Morris Tracy
 Nagast Kebra
 Noriega Danny
 O'connor Timothy S
 Orms Dyke Bisbee
 Panek Jason
 Patterson John N
 Peethambaram Nishanth, Prakash
 Peethambaram Prasad

Penrod John
 Petrosky Richard
 Petrunak Robert P
 Petty Tameka
 Pilllet Jeffrey C
 Pinizzotto Anthony R
 Pinnacle Pibg & Htg Inc
 Price Gene
 Rainey Theodore W
 Rehm Brindsay L, Vincent M
 Rice Richard M
 Sakmar Karen Sue
 Saracena John J
 Sarver Dale R
 Saylor Industries
 Scuderi Anthony J
 Smith Janet F
 Stephenson Lester L
 Swick J T
 Threadgill Nancy L
 Trexler Marian
 Ubs Financial Services
 Valley Oral Surgeon
 Vargo Jean Ann
 Visnovsky Barbara
 Vuletic Estate of Mark
 Walker Brian M
 Wallace Kathleen M
 Warren Kiersten
 Warshel William, Barbara
 Wertz Jane Livingston
 Whitlow Robert
 Wilson Amber M
 Wilt Timothy
 Wingard Matthew
 Zamias Kathleen
 Zupan Thomas

15906

Advanced Neurogeriatric
 Angelovic Rose M
 Bennett Marlene
 Berkebile Brothers
 Boring Michael G
 Boyd Brandon
 Bruce Tiffany
 Carney Jay M
 Cassidy Karen A
 Chappell Marlene
 Churella Michael Est
 Coleman Brad
 Davis Willie E
 Diamond Mt
 Dzambik Brenda
 Felton Polly A
 Ferndale School District
 First Energy Corp
 Flori Aloysius
 Gosnell Hope E
 Greater Johnstown School
 Greenberger Matthew Ryan
 Hamryszak Michael
 Hayostek Nicole
 Henderson James
 Hill Grace A
 Home Solutions Inc
 Hudgins Jennifer
 Jackson James
 Jakovic Gary
 Johnstown Seniorlife
 Kathy M Percosky
 Kimmel Kim
 Kimmel Ryan S
 Kmett Ronald E
 Koller William Est
 Koss Kimberly
 Kubej Helen M
 Ladies Auxiliary
 Mack John E
 Mcdonald Rodney E
 Meminn Natasha L
 Middle Taylor Township
 Mikesic Lisa
 Morgan Shanita
 Morrow Danelle M
 Ognibene-Snow Ellin E
 Penelec First Energy Claims
 Rowser Donna
 Schultz Evelyn D
 Sisco Bryan
 Smith Mary
 Smith Roxanne
 Smyth Leo W
 Tavalisky Michael
 Valastek Benedict J
 Volocko Megan L
 Vonhedemann Shirley E
 Wilson Dumornay MD Pa
 Wood Katarurus
 Wyar Robert

15907

Andrews Ella J
Firstenergy Service Co
Hernandez Jose A
Huff Ellen C
Qcs Purchasing LLC
Smith Marilouise W

15909

Burket Wanda L
Butcher Brenda L
Byrd Ashlee R
Cobaugh Donald S Est
Coops Auto Body
Cresswell Louise M
Freidhof Thomas E
Fye Mary
Gehosky Christopher F
Glowa Susanne
Holt Sr Gary E
Kolcum Susal Est
Lamer Richard C
Marshall Kyle T
Miller Laurie A
Oshansky Mary
Papaila Ann
Roesch Marianne M
Ronald James Jr Brown
Spy Glass Trucking
Wainwright Betty Lou
Waligora Thelma
Weimer Michelle
Williams Earl
Wilshire Ashley
Wilson Howard S Jr

15921

Kuzilla Kelly
Mcdonald Eric B
Stanton Barry

15922

Melius Lisa
Slebodnick Joseph
Tunstall Michelle, Brian

15925

Boreck Louise L, Robert A
Ditosti Annette
Offman Nathan
Ureges John Est

15927

Gittings Joseph
Kennedy Mark A
Lasinsky Denise J, John J
Miller Mark
Semko George, Johanna

15930

Kissell Jennifer

15931

Anderson Toni Renee, Mark E
Benchmark Therapies Inc
Boring Wanda
Coldwell Tracy
Conemaugh Memorial Mc
Construction Specifica
Cook Sergey E
Covalt Stephanie
Dershem Jeffrey
Ebensburg Dairy Queen
Environmentally Preferred
Farabaugh Scott D
Galvan Manuel
Gauden Terry
Gress Michael P DDS
Grimes Therese A
Hnatkovich Stephen, Rita M
Hong Hai
Hoppel Karen
Jai Hanuman LLC
Koller William P
Lajudice Courtney
Long Christine M, Eric M
Neal Bishop
Pa Railroad Chapter of the CSI
Pallas Ida
Peduzzi Lucrezia
Rainey Matthew
Rankin Ricky
Res Dir S
Risalti Anthony
Rosemanfarabaugh Jennifer A
Seaman Joseph G
Sell Melissa
Seymour Jeanne
Shertz Shawn M
Smothers Terry L
Swearinger Kara Y

Vicini Anthony A
Waltemire Martha Y
Ward Roger Est, Roger W

15934

Eash Holly M, Jason
Eckenrode Corey

15938

Faris Michael J
Lytle Wilmer
Obester Dorothy M
Parsons Mary
Regala Paquita L
Scott Frank J

15940

Bruce Jean A
Conrad Luke
Dillon Robert A
Kealey Margaret A
Pagani Atina
Saint Francis University
St Francis College of Pennsy
Walter Kenneth W

15942

Bier Todd
Dubovecky William
Fabo John
Nagle Gregory
Pipes Brandon
Potter Michael

15943

Alma Winning Estate
Bender Troy
Charney Mary
Collins Larry
Country Tire Warehouse
Direct Value Outlet
Hamblin Steven
Henriet Toth Estate
Jenkins Patricia
Kowchuck Matthew Est
Locasto Anthony T, Helen
Mann Geraldine M
Marome Melissa
Plows Brian
Plows Deborah J
Reed Oscar D
Stromberg Samuel R
Toth Henrietta
Williamson Thomas E Jr

15946

Arpino Patricia
Barnes Robert E
Campanella Joseph
Crum Sharleen F, Chester
Decort Thomas J, Ralph
Estate of Patricia Nemitz
Gallo Gina B
Howard Dempsey
Kennedy Arthur
Kick Linda D
Knisely Gary
Kostan Virginia R
Mattson Joyce E
Maul Andrea
Odenthal Donald E
Schaffranek Elaine J
Serenko-Claar Funeral
Turgeon Estate of Wilma
Varner Michele A
Whitsel Barbara J
Zdunczyk Lisa Ann

15948

Beemer Patrick
Walk William M

15951

Smith Darrin

15952

Ball Daniel Earl
Bryant & Ara
Cortese Lillian
Dibert Michael A
Estate of Beverly J Hutchison
Jma Collision Center
Plack Richard Jr

15955

Christina Betty
Commercial Insurance
Long Raymond C
Mcs Warehousing
Stahl Daniel

15956

Estate of Arthur L Stansell
Gehr Harry
Hoffman Lynn W
Innovative Hardware Solutions
Kaminski Carra F
Mcquaide Patricia E
Miller John
Myers Alissa
Myers Justin
Papcunik David
Raihl Randolph
Sliko Mary C
Webb Gloria
Zalar Tammy D

15958

Crum Travis J
Friedman Michael D
Grow Roger M
Makin Shirley
Murdick Ryan
Schrift Thomas H
Stohon Melinda
Wright Darren D

15960

Jablonski Barbara A
Krupa Irene

15961

Wray Betty J

16613

Coakley Suzanna C

16619

Monahan Jennifer

16630

Alrumman Faisal
Angel Kieran R
Bishop Lois C
Bowen Naomi
Dolores A Lee Est
Eckenrode Cynthia
Ge Sichen
Glavach Kristen E
Harris Keith
Hollen Olive
Jenkins Erron
Johnson Nino
Keeley Stephen
Lee Dolores Ann
Machowski Genevieve
McCabe Cynthia H, David C
Oakes Jason
Pupo Randy
Spicer Shawn M
Stine & Ubina
Wilkinson Caitlin
Yeager Melissa M, Emma M

16636

Stamford Kurt W

16639

Bartee Thomas A
Haukemiller Craig
Kutch Alice
Luther William Estate
Sharons Pizza Palace
Todd C Shade as Son
White Sherry
Yvonne Bellina & Stuckey

16640

Bank Capital Services
Cann Colten J
Robert Witherow Est
Witherow Robert S

16641

Buck Janelle
Burk Donna A
Capara Josephine
Clauto Robert J
Dashner Mark S
Dignan Jason
Gates Shell
National Park Services
Nileski David
Novak Michael
Russell Simon L
Skupien Cynthia L
Spangler Sheila

16644

Matthews Robert

16646

Bruner Thomas
Conner Vickie L, Avery N
Connor Mike
Crawford John III
Dvorchak Matthew J
Eastbourn Donald C
Ignacio Caridad S Jr
Joseph Marana Cambria
Mcday James M
Tesla
Warner Brent D

16668

Adams Darin
Bach James J
Burkey Patrick
Crowell Jack
Dellavalle Gary E
Estate of Ethel Babyak
Gabrielson Gust
Goodlin Linda S
Greenfield Horizons
Hammond Mary
Kane Carol A
Kirsch Dustin M
Lallemaud David A
Mcconnell Robert
Pellas Dawn
Polites Joshua
Resko Carolyn B
Riedesel Henry
Wetherson Richard E

Centre County**16677**

Ball John C
Kanour Craig A
Shawver Zachary H

16801

Abel Jonathan E
Abuhsaud Abdulrasol
Agil Rania
Alansari Nawaf M
Alasfour Othman
Alenezi Abdullah Jaber
Alenezi Hamad, Amal
Alexander David B
Alhahab Ahmad F
Allen Tyler
Almansoori Marwa K
Almarzooqi Sarah
Almheiri Khalifa Almheiri
Alqubaisi Ahmed
Alrefaey Randy A
Alshimmari Mansour M
Alwazzan Yousif
Alyafi Osama Abdulla
Ammerman Christina
Anac Senanur
Applegate Natalie
Arjmand Monica M, James N
Armando De Gois Fernande
Aum Shiva Corp Imperial
Austin Elizabeth
Bagahizel Mohamed F
Bailey Gregory
Bamford Deborah
Bardhan Soumia
Becker Eddy
Beedle Joshua
Berger Joel W
Bergman William
Bhatt Jishnu J
Blaise Alexander Hyundai
Blankfield Bryan
Blue N White Carpet Care
Blue White Designs
Blum Mitchell
Boughton Stephen A
Boyer Nicodemus E
Braniff Scott
Britt Carly
Brooks Vernett
Brown Stephen W
Buerkle Patricia A
Burns Elinor P
Caber Geoffrey P, Kiara N, Troy
Cai Haozheng
Calibre Sylvan View Est
Callum Wayman
Cao Yuying
Celero Technologies
Center Concrete
Central Rehab Assoc
Centre County Chapter
Centre Region Code Admin
Centre Region Estate Plan
Cervantes Sodi Felipe
Chammaa Omar

Chang Shirley L
 Chang Wei Chung
 Chen Chuanxin
 Chen Kefan
 Chen Nan
 Chen Yang
 Chen Zhao
 Cheng Zhiwen
 Chernoff Carly
 Chirathivat Sho Chirathiva
 Cho Joohyun
 Choi Ryun J
 Choi Soyoun
 Chong Xiaoyu
 Clothes For Life
 Cocolin Seth R
 Cohen Brandon
 Cohen Clara
 Cole Terry C
 College Avenue Subs
 Conyers Lisa M
 Creative Arts Consulting
 Critchlow Justin
 Crowley Nicole
 Cummings Olaf L
 D&M Maintenance
 Daengdej Phakphisut
 Daroff Liza
 Daybreak Homes Inc
 Decicco Nicole
 Decker Jack H
 Defelicias Vidas G
 Delafield Susan
 Delta Phi Mu
 Deng Jing
 Deng Xin
 Depiro Cooper Q, Rocco
 Derr Lloyd P
 Dingfeng Ye
 Diplomart Diplomart
 Drennen Courtney
 Durceylan Esra
 Ebert-Tyworth Lori M
 Echeandia Alesandra S
 Eckelmeyer Sara
 Ehrenberger Paul
 Emigh Larry K
 Estate of Bruce B Dimmick
 Estate of Grace M Bardine
 Estate of Larry Albert Lorenzo
 Eugenia Galindez
 Evans John C
 Evans Wesley
 F Davids Tuw Fbo Gerald
 Feldstein Hannah L
 Ferman Charles
 Fernandez Zack
 Fernelius Nils C
 Fleck Tyler
 Folkers Ralph W
 Frost Wilda H
 Gandhi Shubhankar
 Ge Zehao Ge
 Gershenson Deborah K, John A
 Getwirelessnet Inc
 Giraldo Felipe
 Godfrey Seth
 Goeller Katherine
 Golden Dragon
 Golden Robert
 Greenleaf Duplexes
 Greider Grant M
 Guo Zheng
 Guojiao Huang
 Hackmann Martin
 Halper Keelean
 Hamer Donald W
 Hamilton Barbara L
 Harp Natalie F
 Haynes Nicole
 He Mu
 Health Network Labs
 Hearthside Rehab Center
 Hess Clarion
 Hill Reis A
 Hojin Moon
 Horgas Amy L
 Hotel State College & Co
 Hoy Darlene A
 Hoy Transfer Inc
 Hsiao Hui Chun
 Hsu Sheng Ming
 Humbert C B
 Hyatt Place State College
 Iriarte Estrada Ximena
 J Maggi Motors Inc
 Jiang Jin J
 Jiang Yuehan Jiang
 Joann Chesnut
 John Waul Adamonis
 Johnson Sharon
 Jones Ian

Junqueira Franco Carolina
 Kanwal Ram P, Vimla
 Kappa Alpha Pi
 Kaygusuz Remzi
 Kennedy Barbara K
 Kerr Kyle
 Keystone Real Estate
 Khairudeen Atikah
 Khala LLC
 Kim Boyoung
 Kim Je Hyun
 Kline Dianne
 Kolli Aasheesh
 Kovach Dollie T
 Kubiak Daniel
 Kudlach Alois
 Kuo Ho Pai
 Lam Joshua Lam
 Lee Brandon Craig
 Lee Dong Hyung
 Lee Gyu
 Lee Jieun
 Le-Gall Marion
 Lenze Joseph P
 Lewis Lee L
 Leyzorek Maxwell D
 Li Jinhui
 Li Lunan
 Li Mingying
 Li Weiyang
 Liddick Raymond
 Lim Jian Ching
 Little Szechuan Pa
 Liu Yan
 Liu Yanyun
 Liu Yuan
 Longenecker Catelin M, Tracy L
 Lord Vivian E
 Lowitz Doreen M
 Luo Yaxue
 Lynott Alexandra
 Malvania Neel
 Markosky Engineering Group
 Markusson Clavertz David
 Martinez-Martinez Martin
 Matesic Jonathan
 McClurg Roger A, Helen V
 Mcdaid Rose
 Mcfadden Zwilliam J
 Mcwhirter Gail B
 Medinasanchez Heroilda
 Meeth Jessica
 Miao Wenjian
 Michael D Steele
 Mifflin Co Chapter Rses
 Miles James A, Jean A
 Miles Mary
 Miller Craig
 Mintz Alene M
 Mintz Family Trust
 Mitchell Adrienne
 Mitchell George A
 Molinari Roberto Carlo
 Monga Vishal
 Moody Shirley C
 Moralesrosa Jeffrey
 Morales-Rosa Melanie
 Morrow Daniel S
 Mount Nittany Medical
 Mpfou Kumbirai
 Mt Nittany Veterinary Hos
 My Event Bag
 Myers Gracienne
 Myers William
 Nah Jeonghye
 Nair Parag
 Nami Pa Centre County
 Nassir Mohammed Kamal
 Navarra Sarah
 Neff Owen
 Nejat Najmeh
 Ni Yizhou
 Nolen Riley
 Nollau Carol H
 North American Comm
 Obim Annah O
 Oh Yujin
 Omega Gamma
 Osagie Osaze
 Pae Mary Lou
 Paramount Residential Mort
 Park Jooyoun
 Pasquinielli Michelle A
 Pau Joshua P
 Pavlik Misty D
 Pb State College LLC
 Pearson Caitriona
 Peers Edward K
 Peleg Alon
 Pellock Sophia B, Cynthia
 Pen Stan Supply
 Pennino Margaret

Perdomo Juan P
 Peters Nathan D
 Philtron Jason, Daisy
 Pine Christopher
 Pletcher Scott D
 Prevey Sullivan Owen D
 Qassimi Mohamed S
 Qian Yongcheng Qian
 Quigley Kaitlin
 Rajab Khaled
 Rambeau James M
 Ramsey Todd J
 Rar2 532 East College Ave
 Re Gas Development
 Reiter Lisa
 Remnant Ministry Wrc
 Retreat at State College LLC
 Rex Energy Corp
 Reynolds Ryan
 Rice Philip L
 Rodgers 01 30, Donna
 Rowland Leslie
 Ruiqiang Huang
 Rumberger Donna R
 Rupert Folkers Jean M
 Ryan Jamie
 Sai Mounica Maddu
 Sai-Mounica Maddu
 Schafer Peter
 Schenck George H
 Schindler Lindsey
 Schmidt Robert H
 Schreyer Drueanne B, Joan L
 Scourtis A S
 Sekula Jeff
 Sheng Yunhe
 Shirck Betty G
 Silver Spring Bbq
 Simmonds Brady and Loi Oral
 Skiba Logan M
 Smith James Earl II
 Smith Marissa S
 Snell John D
 Snyder Kimberly C, Colton C
 Song Jiangxuan
 Song Jinsui
 Song Xinxin
 Soni Niraj N
 Spetzer Bonnie
 Srivastava Siddhartha, Sangeeta
 St Pierre Elijah
 State Collee School Dist
 State College Borough Water
 State College Orthodontics
 Steven J Suhey Memorial
 Stewart Matthew James
 Stillion Brooke E
 Stone Glenn Apartments
 Stoneglenn Apts
 Strawberry Fields I
 Stringer Richard
 Su Jinmei
 Suhey Kathryn
 Sun Jing
 Sun Zeyang
 Sun Zi
 Tadashi Ramen & Yakitor
 Takacs Kevin A
 Techdata Product Manage
 The American Friends of the New
 The Animal Kingdom Child
 The Statesmen
 Thompson Helen G
 Thorne Ellen E
 Thornton Chris R
 Thummadi Veeresh
 Tomruk Mina Tomruk
 Toys Growing T
 Trainer Austen T
 Tubbeh Sierralta Ramzi M
 Tyler J Hoge
 Umbriac Samuel
 Umstead Peter
 Unger James M
 Vasan Vishal
 Vasquez Elena
 Velasco Jose Luis
 Wagman Nathan B
 Wali Akshay
 Walsh Sara L
 Wang Guanqi
 Wang Li
 Wang Yan
 Weaver Jeffery Robert
 Webster Ashlinn
 Wei Jinyi
 Wei Lei
 Wei Ming
 Wells Robert
 West Sheila G
 White Stephen
 Wikberg Hanna

William A Schreyer Irrev
 Wisom Mearol Est
 Wings Over Happy Valley
 Wood Clay E
 Woodley William
 Wrisley Lois E
 Wu Dazhong
 Wu Jing
 Wu Ting Hsuan
 Xu Chen
 Yallah Foods
 Yamasaki Ryota
 Yang Na
 Yang Shikuan
 Yang Xiaorui
 Yang Ya Fei
 Yao Tianyi
 Yarber Ulysses Labelle
 Ye Antong
 Yee Kiho
 Yi Zelin
 Yin Bohang
 Yoo Soyoun
 Yoon Nara
 Yuan Jianming
 Yutko Wesley
 Zhang Richard
 Zhang Xiaojing
 Zhang Xigang
 Zheng Huali
 Zhou Yanhui
 Zhu Zhipeng
 Zhu Zuru
 Zillur Sheikh

16802

Alday Omar Saad
 Alsuwaidi Salem S
 Asiedu Nana
 Beck Amar Ezzat
 Chaoyi Wang
 Cotruvo Joseph
 Farhat Farshid
 Garcia Aaron
 Hanagan Katherine
 Hand Herbert
 Haowen Liu
 Hazlet Adison
 Im Jun Hyuk
 Islam Ishtiaqul
 Kanor Fabienne
 Kim Doyeon
 Kim Jin Seo
 Kim Sam Deuk
 Koo Lesley
 Kurtianyk Tara L
 Lau Long Ling
 Leung Siu King
 Mahalinga Jayapathiga
 Nagasawa Suzuto
 Penn State Club Sports
 Pennsylvania Stae Univ
 Primak Auto Inc
 Puche Carlos Eduardo
 Quisum Roqaya Al
 Schwarz Philip
 Scruggs Frederick, Juice
 Staudt Kelsey
 Stephenson Johnathan T
 Tan Wee Hoe
 Taremi Layla S
 University Health Serv
 University Real Estate
 Utopian Studies
 V Indukuri Kali Suraj
 Vergin Liam
 Wang Jiaying
 Westby Samantha
 Wu Frank
 Yang Sunyoun
 Yin Lu
 Yiwei Shen

16803

Fleischer Edward C, Roland E
 Fleischer Freda A
 Accuweather Sales & Serv
 Agboola Olumide D
 Ahmed Mohamed Al-Ali
 Al Ali Hamad
 Alabdullatif Raed N
 Alfadel Fatimah I
 Alfadel Zahra Ibrahim
 Aljunid Nur Adilah
 Almgangour Amal S
 Alshehri Ali S
 Alsuwaidi Abdulla S
 Alsuwaidi Saif M
 Alturki Ammar
 Anderson David A
 Andrews Glenn R
 Anghelcev Yoshani

Anna Aubrey E
 Anthony Scott
 Antonik Carl
 Armaou Antonios
 Badjatia Nitika
 Begley Emily
 Bellia Matthew
 Benchmark Realty
 Beneyfield and Farrell
 Benscoter Nancy
 Bishop Mark Edward
 Boateng Alexandra
 Boha Joseph
 Brinker Suzan
 Brock Jeffrey L
 Burns Johnson Kennita
 Cadely Veliane Cust
 Cai Guangyuan
 Cai Yihe
 Callahan Colleen R
 Carman Priscilla
 Carr Julia C
 Castellanos Paige
 Centre Foundation
 Centre Urgentcare
 Chai Yiting
 Chamorro Rene
 Chao Joyun
 Chauhan Pooja
 Chen Chien Hua
 Chen Jiacheng
 Chen Qipin
 Chen Xiaoxuan
 Chen Yuda
 Chen Zhuo
 Cho Euijin
 Cho Soyeong
 Choi Eun Jeong
 Chow Sy-Min
 Cong Wenting
 Cooper Aaron
 Corredor Maria G
 Cruz Jerry
 Cui Yihui
 Cumming Motors
 Curley Michael K
 Curtiss Charlene M
 Dai Miaoliang
 Dauby Ross H
 Day Biy-Kuang
 Deng Shengyuan
 Dexter Steven
 Dietz Roger L
 Ding Boyuan
 Ding Yuzhe
 Donnelly Shannon
 Du Jing
 Duffy Patricia
 Dungan James R
 Eclipse Resources
 Elgharmool Ahmed B
 Errol
 Evans Christine C
 Finnerty Kevin
 Francis Gary
 Frank Thomas
 Frankfurt Leonid
 Fu Runlian
 Futterman Betsy W
 Gadison Jordan
 Gao Yan
 Gao Ziyin
 Geidinger Endoscopy Centre
 Goldberg David E
 Gong Yue
 Gong Yue
 Grenoble Willaim L IV, Kirsten
 Griffin Paul
 Grine Suzanne
 Grove State College
 Guan Baoxun
 Guo Yutian
 Gutwirth Eve F
 Hajek Elizabeth
 Hampton Grace
 Han Jun
 Han Xiao
 Handy Delivery
 Hardy Kyle M
 Hartman Charles R Jr
 Hashem Bader
 Heinrichs Barbara L
 Henrichsen Christine
 Hillary Hillary
 Hodges Aaron
 Holderman Joseph
 Hongyuan Zhan
 Hu Weiming
 Huang Shixin
 Huang Yifan
 Huang Yuchen
 Huang Yue

Hubler Charles A
 Hung Wei-Lun
 Hyatt Place Page Lake
 Ifert Evan C
 Jacob Donovan Padilla
 Jacobkunsambuh Fnu
 Jeffries Ann M
 Jiang Haoqing
 Jiang Meng
 Jiang Yixing
 Jing Muxin
 Joel Confer Body Shop
 Johnson Elizabeth R
 Kanasheuski Yauhen
 Kang Yikai
 Kenny Brendan M
 Keystone Business Support
 Kilinc Mehmet
 Kim Daniel
 Kipp Lynn M
 Klee Sara M
 Knapik Mark
 Kosslow Michael
 Kovach Robert L
 Krol Bernadette M
 Ku Shihi
 Kuan Szuchi
 Kuang Wanqi
 Kulshreshtha Pradit
 Kumar Devesh
 Kutz Kate
 Lai Wen Ling
 Lasers For Innovation
 Lee Shao Hui
 Lee Yena
 Lei Mong Nam
 Lenox Wendy Jean
 Li Canhao
 Li Manyunjiao
 Li Meifen
 Li Naiqing
 Li Xiaoning
 Li Yaowei
 Li Yizhan
 Li Yun
 Li Zheng
 Li Zhonghui
 Lian Dongsheng
 Liang Jen Y
 Liang Zhenni
 Liao Sishi
 Liberalrocha Francisco
 Lin Jiin Ling
 Lin Yilei
 Lions Crossing
 Liu Chang
 Liu Dan
 Liu Hairui
 Liu Ruixuan
 Liu Tong
 Liu Yu
 Lu Ting
 Lu Tingying
 Lucchesis
 Luo Wenjie
 Macchesney John B, Janice
 Major Mark G
 Malys Mckenzie A
 Manzi Laurene
 Mcdermid Fran
 Meng Jinsong
 Miaoqiand Dai
 Mikula Aidan
 Mohamad Sarah
 Morse Anne R
 Moyer Daniel C
 Mt Nittany Medical Center
 Muhlert Jan K Est
 Murray Conor M
 Nandedkar Riya
 Nasiriyani Negar
 Neville Larue
 Newberry Tina
 Ngan Sherry, Yean
 Nittany Technology
 Obonyo Esther
 Orkan Nebil, Ulku
 Palmatier Hannah
 Parker Austin
 Pathariya Manu
 Pelletti Chiara
 Penn State Hospitality Serv
 Peretin Alyssa
 Philadelphia Sheraton Suites
 Phillips Jones Rod and Reel
 Pointe The
 Prudencia Wingham
 Qian Jin
 Que Ying
 Ramnath Maia
 Rap Carl
 Rashid Muna

Reynolds Marissa
 Robbins Joshua A
 Rocha Horacio A
 Rose Kimberly
 Ruishu Zhang
 Saborio George
 Salimetrics LLC
 Salkind Julia A
 Sankaran Guruneelakandan
 Schirm Pamela
 Schul Annika
 Scottsdale Embassy Suites
 Seward Marjorie D
 Sha Ziyun
 Shaner Trade Center Hotel
 Shen Chunxu
 Shen Jinlin
 Shen Liran
 Shenk Hayden
 Shrestha Sony
 Snyder David
 Son Jeonghye
 State College Hampton Inn
 State College Quarterback
 Steele Hilda B
 Stefan M Lewellen
 Stern Roberta I
 Stetz Lauren M
 Stoner Dawn R
 Su Zhan
 Sullivan Mary
 Sun Cong
 Sun Qing
 Sun Ruixi
 Sun Siyuan
 Tan Bo
 Tan Tianxiang
 Tang Li
 Tedesco Suzann L
 Terry Brown
 Tian Mengyuan
 Troutman Stephanie
 Tschakert Petra
 Tu Tengfei
 Vasey Adrienne E
 Vastola Ruth
 Ventoruzzo Marco
 Village Realty Group
 Villaverde Laura
 Wagner Garrett
 Wang Emily
 Wang Hanwei
 Wang Lei
 Wang Nan
 Wang Rui Qi
 Wang Suhang
 Wang Yangyuru
 Wang Youbiao
 Wang Yuning
 Wang Ziyue
 Weaver Keith E, Helen
 Weikert Christine E
 Werr Emmanuel
 Williams Julia
 Willits Kenrick
 Wood Charles
 Wu Jiawei
 Wu Zheng
 Xiao Han
 Xie Yongmei
 Xiuyuan Zhang
 Xu Jiahao
 Xu Jun
 Xu Yuqiao
 Xu Zheyu
 Xue Zhiyuan
 Yalamanchili Priyanka
 Yang Huaqi
 Yang Ni
 Yang Shuhan
 Yestrumskas Mary Kate, Jeffrey
 Yu Chengyang
 Yu Lingtao
 Zahabi Mehrzad
 Zhang Daoyong
 Zhang Limin
 Zhang Qingchun
 Zhang Qinghong
 Zhang Yiran
 Zhang Yuyao
 Zhang Zhexi
 Zhijun Sun
 Zhong Weishan
 Zhong Yuhan
 Zhou Bingying
 Zhou Jinxia
 Zhou Mengzhuo
 Zhu Desen
 Zhu Jingyan
 Zhu Zhu
 Ziwei Zhang

16804

Calibre Park Crest Terrace
 Cement Supply LLC
 Charlottesville Radiology
 Chen Qian
 Chuba Laura
 College West LLC
 Happy Valley Improv
 Haiselden Drew
 Jennings William P
 Mbuvi Abigail
 National Intercollegiate Run
 Radiology Associate of Wyom
 Susquehanna Pathology

16805

Centre Emerg Med Assoc

16823

Auman Tara
 Bair Thomas
 Bartron Meredith Lynn
 Bashore Paul R
 Begg Cody J
 Benjamin's Catering
 Bickel S Catherine, S C
 Biddle John
 Billett Brady
 Blakeslee Daryl E
 Boylston Hope
 Brehin Anneclaire Julia
 Brewer Scott
 Brungard Jr Harold
 Buchanan Elizabeth
 Butler Machine Inc
 Caber Douglas E
 Calhoun Deborah R
 Callahan Steven
 Campanis Dino
 Canich Thomas J
 Cc Excavating
 Centre County Govern
 Chicko Elizabeth J
 Chubb Sandra
 Coder James G, Julie B
 Cookdecastro Tammy L
 Corl Diana
 Corman Christopher
 County of Centre
 Davidson Maritza Y
 Davis Michael W, Terry B
 Decastro William T
 Decker Melissa A
 Dershem Steven G
 Detwiler Joy K
 Deutsch Arielle
 Droz Rafael
 Edwards Joanne O
 Eric Nicholson LLC
 Esh Ephraim K
 Estate of Carl Kinsinger
 Estate of Elisabeth Kensinger
 Estate of Fay I Lyons
 Estate of Lewis Campbell
 Fisher Harry Est
 Fox Hill Housing Lp
 Gannon Edward J
 Get Centered Counseling
 Graham Rodney
 Grede Alex J
 Grove Charles
 Haist Rebecca
 Harpster Jada L
 Hc Hoodco & Total Door
 Hendrix Russell
 Hoffman Alex
 Holt Gertrude
 Immel Frances H
 Jacobson Helen N
 Kelce Donald L
 Kimble Scott R
 King Guy Properties
 Koon David D
 Lloyd Kevin
 Lucas Andrew
 Maaskant Ellen
 Magino Jane E
 McCloskey Travis Edward
 Mcgee Sandra
 Meyer Trevor W
 Miller Justin P
 Minor Shirley D
 Mortimer Estate of Margaret
 Mortimer Margaret L
 Mundy Matthew
 Nyiri Weaver Luann
 Owen Tina L
 Petriskay William E
 Petrunak Darren M
 Prashchunus J
 Praskovich Breanna Kay
 Praskovich Kimberly, Jason

Progressive Motors
Rishel Anna J
Robinson Harold R
Scheibe John W
Shope Connie L
Shope Pappy Chucks C
Smith Callie
Stickles Corielle
Stocker Chevrolet
Strausbaugh Robert D
Swatsworth Ricky M
Taylor Shirley L
Tice Sheila
Todd Amber
Tressler Dean
Tressler Nelson
Tressler Rose Ann
Ventura Juanita A
Watson Marijayne
Wilson Mart Inc
Woodward Kira Morgan
Woodward Layla
Woodward Logan S
Young Susan E

16826

Brownson Jason M
Davy Faye
Evan Pletcher
Palm Michelle
Stabley Cory

16827

Andris Clio M
Bechtel Elizabeth A
Becker Allison J, Ruth L
Carbalan Joan W
Elks Club
Emel Mary
Friedman Charlene A
Hardy J T
Harpster Helen A
Huerbin Michelle L
Irvine Cart
Jordan Daniel A
Marcon Raymond A
Mc Clintic Kacie
Mcdannel Gabriella
Nelson Jay T
Packer Russell M
Rebekah F Myers Irr
Schul Danielle M
Schule Donald
Shaffer Richard
Siriwat Salil
Sladki Breeann M
Sogor Laura J
Spencer Sean W
Toumayants Vartan
Tour for Dyslexia
Vinion Bruce E
Whitcomb M Catharin
Williams Richard D
Xing Weimin
Yan Panyu
Yeh Lin

16828

Aaa Enviro Pest Man
Baird Kody L
Brouwer William J
Confer Mia J
Donahue Colton
Guida Christina
Homan Minette
Ice Frances E
Johnston Denise A
Klinefelter William
Lease Allen
Markley Aileen
Mayer Jonathan H, Tounine R
Peterson Stephen
Taylor Reginald
Zamora Nicole

16829

Chicko Steve
Lyncha Casey
Muirhead Jeremy J
Padisak George
Smith Karen
Struble Darrin M

16832

Coutts William
Dinges Martha A

16835

Soltis Cathlene

16841

Bonislowski John M
Boone Mary E
Brook Auto Repair
Collier Melvin
Falls Joy O
Gates Philip
Glick Andrew J
Karchner Christin M
Leathers Keith W
Miller Justin M
Perank Chief
Smith Alicia L, Thomas J
Snyder Joshua
Strunk Zachary
Truckenmiller Joann
United States Traffic Net
Wetzel Donna
Zwisle Mark

16844

Ads Solutions Inc
Bennett Deborah L
Cowher Jennifer L
Hillman Michael
Samohin Alexander
Stimer Samantha G, Tina A
Tumlinson Mary S
Union Township Supervisors
Wert Chase D

16851

Hamilton Janice
Heidrich Robert A
Hollick Stephanie N
Hopkins Matthew R
Kellerman Darren T
Kimble Wendy
Kissinger John G
Morrison Homer J II
Mount Nittany Physicians
Penn United Soccer Academy
PhD Vibha Lal
Synergy Fitness Training
Williams Richard

16853

Ammerman Donna
Bestway Truck Stop
Cathy Martin K
Est of Edward E Ertl
Harrison Adrienne, Fakey
Horn Tristan A
Raymond George, Emily
Summers Kimberly
Tressler Rose M
Valley Home Supply

16854

Albright Jane
Bulter Robert W
King Samuel B
Merrill Jameson P
Racette James
Smucker Mandi K
Walker Michael A
White Julia
William Cronin J

16856

Bubb Vincent

16859

Jeffries Gloria J
Potter John A
Repasky Devin

16865

Fye Earl R
Graefanderson Rachel
Homan Thelma
Kanagy Titus P
Owen Gary
Paulson Karen
Weiner Sarah P

16866

Anderson Tara M
Arnold Christian L
Beezer Heath Funeral Home
Betz Kevin
Bock Merlin E, Lynn A
Brungart Timothy A
Conklin Theodora J
Coulter Kassondra
Cowfer Leroy
Dixons Auto Body
Dubuque Jennifer
Edwards Thomas G
Estate of Bell Richard J
Girardi Darlene

Gonder Leslie
Helwig Wayne E
Hemmert Maryann M
Hockenberry Nellie
Hughes Stephanie
Hughes Tyler J
Karimushan Aneesa N
Ken Long Motors Inc
Klein Jean A
Knecht Nancy K
Kozak Amanda
Laird Sally
Matson Mary Kay
Moshannon Building Enter
Moshannon Valley Correct
Navasky Dona R
Nudge Maxwell V Est, Peter
Professional Satellite Repair
Radomsky Sara F
Reed Jared
Richmond William B, Anna Bell
Rougeux Harold, Regina
Seibert Calab Lee, Sharon
Shore Shirley W
Socoski Morgan K
Ss Peter & Paul Catholic
Swoope Walter M
Tolosko Edward
Torres Christopher P
Torres Katherine Elaine
Trubic Patrice
Trump Coty
Whitehead James R, Jamie L
Yingling Annetta M

16868

Arjmand Michael
Farrell Charles
Hawbaker Family
Sain Molly

16870

Ammerman Bill
Baird Peterson Tracey
Brown Karen J Cust
Burghwozdek Lucille
Bush Landscaping
Dincher Kevin
Doverspike Matthew D
Feel Goodery Foods
Flexco Corporation
Foster Dorothy
Fulton Jacob
Good Shepherd Catholic
Green Kenneth
Guenot Corey D
Heaney Donald F
Heinbaugh Shaun
Higgins Brian
Jk Investment Properties
John Y First Jr
King Thomas C
Merrill Anne
Morris Kristan M
Moscone Kenneth
Muchmore Gregory
Niedzielski Andrzej
Peterson Stephen
Robb Roger E
Schaefer Marylynn C
Schaeffer Hannah Kathryn
Scheidell Charles J
Seifert Paul H
Sheehan Khara L
Siegel Benjamin
Smith Susan
Stclair Jefferey L
Taylor David III
Teaman Kenneth L
Thompson Elana K, Ian J
Thompson Samuel C Jr
Thompson Wayne R
Wagner David

16872

Inman Linda
Swarey Reuben F
Turner Danielle
Weaver Luke

16874

Caldana Stephen
Markle Austin

16875

3n1 Trucking Inc
Bierlein Catherine
Bill Macintyre Chevrolet
Brown Justin R
Build Inc
Centre Ehs Solutions
David E Force Design

Dreibelbis Jeremy
Grube John R
Houser Shirley M
Kurts James L
Kurtz Justin D
Mcclenahan Robin
Meyer Robert
Pagen Dennis
Richard Thomas
Stoltzfus Daniel
Tr P Spencer Nrl
Wilt Jolene
Young Douglas

16882

Haines Shirley
Velasquez Pamela

Chester County**19301**

Adeeba Nooria
Aesthetic Dermatology Paoli
Angelos William
Arth Assc of the Main Line
Bachala Shyam K
Clark Terri M
Cline Patricia
Collins Mary E
Comolli Noelle
Connor Colleen
Connor Weber Oberlies
Conroy Marion E
Consolidated Rx
Danam Systems Inc
Daniels Patricia F
Devereux Foundation
Dixon Michael
Doylestown Pet Associates
E N Smith Company Inc
Elite Tree Care LLC
Estate of Carol Franklin
Estate of Joseph M Zielinski
Estate of Roseanne Vita
Euler Phyllis T
Everest Urgent Care
Fair Chris
Fioc
Flack Christine
Floyd Bonnie
Fortunato Rubin
Gillett Travis
Grapevine Land Co
Greenberg Robert
Hayden Wayne
Hines Jane W
Hoffner John Jr
Holmwood Christian, Jolynn
Huynh Tram Ngoc
Johnson Katherine
Ju Yuan
Kelly Susan Statts, James F
Kendrick Nathan
Kessler Judith E
Kicenuik Kimberly
Kims Seaford Inc
Kleiman Daniel A
Laden Laney
Lawrence Hines H
Li Xin
Lucas Eileen L
Main Line Internal Medicine
Main Line Center for Oral
Main Line Health Imaging
Main Line Hospitals Inc
Malvern Federal Savings
Mancini Domenick, Addelina
Mangino James M
Markell Patricia
Mcconnell Daniel
McFadden Francis G Est
Millennium Oncology Manage
Montemuro Philip M MD
Mookherji Tapas
Murden Alton R
Murugan Murugan V
Nagarajan Dinesh K
Nelson Britta
Nelson Michael S
Neurology Consultants
Palmer Sarah S
Paluch Veronika
Paoli Hematology Oncology
Paoli Hospital Volunteer
Piwonski Andrzej
Pompei Helen
Qin Xiaoli
Ricci Edward M
Rodenbach Matthew P
Rose Elizabeth
Shaik Abdul
Shellington Associates

Shellington S Barry
 Silveru Chandrakala
 Simkiss Agency Inc
 Simpson Zachary S
 Sivakumar Manojkumar, Dhaarin
 Skinnypizza Franchise Syst
 Smith Henry
 Smith Keith
 Stanton Stephen G
 Streeter Joshua
 Subway Development Corp
 Sun Ying
 Synthes
 Synthes Usa Sales LLC
 Teter Helene Y
 The Estate of Dolores Howell
 Think Oral Implants and Perid
 Thompson Rodman E Jr
 Tressa Hayes
 Tunnell John T
 Turn 5
 Turn5
 Verno James
 Waynesborough Country Club
 Wells Mattie M
 West Alfred P Jr, Alfred P
 West Jack Faulkner
 West Loralee S, Alfred
 Wilkerson Brian J
 Wingstone Toy Co LLC
 Woodruff Joshua
 Wyeth Holdings LLC
 Wyss Hansjoerg
 Xu Vivien Ziwei
 Zhang Li
 Zhao Yongdong

19310

Atglen United Methodist Church
 Barton Jennifer B
 Camerote Kaia S
 Dunn Susan L
 Estate of Walter Handly
 Hampton Juanita Est
 Hundley Anne R
 Jones Zaria
 Lambert Faye A
 Lombardo Anna
 Mith Jason K
 Shappell Liam R, Molly K
 Smith Jason K
 Stewart Herbert
 Williams Hufnagel Minico
 Zook David R

19311

Abernethy S Autobody
 Abernethys Auto Body
 Aviles Cuevas Carlos
 Barclaysbk
 Bernal Josefa
 Boardman William G
 Boyden Calvin
 Brown Wanda F
 Carmona Waldo F
 Castaneda Bernal Roseli
 Clark Joseph C
 Cross Jeremiah L
 Cunningham Debra L
 Dh Storm Team LLC
 Diubaldo Lucy
 Dr E T Deutsch Jr
 Duffalo Lynnae
 Dwyer Laura
 Flinn Gregg
 Gonzalez Ferrer Jesus D
 Goodis Catherine L, Kenneth T
 Green Jason
 Griffonettis
 Hernandez Pilar
 Juarezramirez Eliberta
 Keenan Auto Body
 Kelley Robert P
 Kennett Drone Guy
 Kilpatrick Charles E Est
 Lebron Julio
 Lebron Mikhail
 Lombardo Nicholas A
 Longacre Bryan
 Markowski Nathaniel P
 McClain Johnathon S
 McDonald Timothy
 Miller Robert
 Murphy Scott
 Neal Felice D
 Olivia Broadbent
 Orose Richard E
 Osborne John T
 Palmer Christina
 Patricia Cortez Sitake Mush
 Patrissi Paola
 Powers Elizabeth

Premier Systems Sales
 Reeves Corinne
 Reyes Alberto
 Rodriguez Ramon
 Rosenfeld Andrew
 Ruggieri Christina
 Ruggieri Helen
 Sosson Gregory
 Tacey Charles
 Tholen Blake
 Ventura Aguilar Florinda
 Vermeire Brittany
 Villagomez Lorenzo
 Whalens Direct LLC
 William H Jester Inc
 Zunino Harry F

19312

2010 Woodward Family Trust
 Achrio Living Trust
 Ackerman Corinne A
 Acorn Development C
 American Freedom Assurance
 Ametek Inc
 Amo Pharma Services Corp
 Andres Christine M
 Andrew M E Dunlap Co-Tw
 Aneser Richard J
 Aquilante Consulting LLC
 Arbolino Noelle J
 Arch Street Preschool
 Beachell Kelsey E
 Berglund Carolyn
 Bergman Martin G
 Betty Scrivner Madey Irrev
 Boulden Brian Jr
 Brinker Capital
 Brown Judith A
 Bryn Mawr Trust
 Buck Global LLC
 Buick Wisecarver Judy
 Calabro Stephanie A
 Cangene Biopharma
 Cappelli Joan
 Carbon Techs Energy Inc
 Cassidy Brian J
 Cd Ventures Inc
 Commercial Benefit Designs
 Conestoga Collision LLC
 Congregation Tifereth Israel
 Connor Communications
 Coughlin Christina N
 Crager William
 Czubryt Paul
 Daily Clayton
 Depasquale Charles N
 Dollar Financial
 Dority Jeanne Doseff
 Duncan Elizabeth A
 Elkins Alexis
 Estate of Kenton D Davidson
 Fein Lucas J
 Feury Frances
 Fidelity Investments
 Financial Growth Plans
 Flora Nicholina
 Frank A D
 Fsw Enterprises LLC
 G3g Inc
 Georgoff Ian E
 Gingles Morjorie
 Green Valley Academy
 Grupe Kristie
 Hampson Andrew J, Naomi A
 Harkness Justin D
 Heidi Rodale Ua Anna Rodale 1
 Helen J Wallace Irrev Gst
 Hh Gregg
 Holisticare Hospice
 Hong Christina
 Hullett Sandra
 J Morgan Denison Tw fbo William
 James Lewis Corporation
 Jiang Sarah
 Jones Margaret L, Myrddin L
 Joseph Norcini and Sons
 Kim Kyungran
 Kistler Tiffany Companies
 Ledonio Charles
 Lincoln Pointe L Cal
 Linquata Louis K, Leo J
 Long Janice
 Ludwig Laurie
 Ludwig William C Jr, Mary O
 Madeira Kristin
 Mae Sung Joon
 Main Line Family Medicine
 Main Line Hospitals Inc
 Main Line Hsp Inc Bryn Mawr
 Malvern Collision
 Marathon Physical Therapy
 Markind Daniel B, Wendy F
 Martell Nicholas
 Mayer Gregory R, Evelyn J
 Mayer Katharine K, Kate
 Mckee Christopher
 Minster Kirk
 Moriarty Cornelius
 Morrone Carla
 Murphy Danielle
 Napa Auto Parts
 Northeastern Fncl Serv
 Park Michael A
 Paul Zamrowski Assoc
 Peco Energy
 Pennypacker Barry L
 Perez Ingrid Vera
 Perrin Lynne
 Perrinhee Thor
 Perz Katelyn
 Ppr Note Co LLC
 Prendergast John P
 Quaker Ridge Inc
 Ratigan Brendan
 Reilly Elizabeth A
 Ren Wenwen, Meng
 Renal Specialists of Houston
 Renwick Julius
 Ross Nicole P
 Ryzing LLC
 S & S Dev Co Inc
 Schambroncooper Denise
 Schneider Bernard
 Schoenhut William F
 Scholle Karen
 Scudetto Corporation
 Shepherd Melvin
 Shevlan Brian
 Slack Peter L Jr
 Sleighter Cuykendall Helen
 Smart & Complete Solutions
 Smith Nafis
 Somasundaravelayudha Parvathi
 State Street
 Styron LLC
 Surapaneni Phaninder
 T Ritson Ferguson Fam Trust
 Tempo
 Tenex Technologies
 The Ncherm Group
 Torres Nicholas
 Turner Elle
 Turner Investments
 Ua 29-Feb-76 William C Bergman
 Vertex Inc
 Walker Rachel
 Wallace George K, Janet B
 Waterford Development Assoc
 Wcw Trust Agreement Dated
 Wells Dan
 Welsh Ryan Patrick
 Whelan Anne Marie
 White Pamela
 Wisec Timothy
 Woodardcowell Rachel
 Wu Richu
 Wylonis Lauren J
 Zan Lu
 Zdancewicz James J, Dana
 Zebrowitz Sydney
 Zhao Yuruo
 Zubyek Kara
 Zyx Vu Ltd

19316

Funk Albert G Sr

19320

Abercrombie Lauren
 Abernathy Cassandra
 Aerzen Usa Corporation
 Aguilar-Castro Ramon
 Alderman Sarah
 Alicea Cozme Elizabeth
 Allen Martice T
 Allen Mccall Latonya
 Alston Pamela L
 Amole Robert J, Brian J
 Anderson Berniece M
 Anderson Charmaine
 Anderson Deborah Y
 Anderson Robert T
 Arrazzq Yaqin
 Aruffo Margaret
 Ash Chester C
 Barber Edgar Jr
 Barson Martin G Jr, Pamela S
 Beard Margarita C
 Beck Grazina M
 Bell Faith
 Bentley Gregory S
 Bernard Keith
 Bickert William F Jr, Nancy E
 Billops Lindsay Alese
 Billops Marilyn Renee
 Bisbing Roy J
 Boggs Kelly
 Boggs Sharon
 Boudreau Dillon
 Bowman Mariah
 Bowman Timothy B
 Boyer Lee
 Boyette Graham
 Brandywine Hospital
 Braxton James Howard
 Brazzle Angela
 Brown David N
 Brown Georgiana
 Brown Kathryn
 Brown Neil
 Bryant Maurice D
 Buchanan Cesar
 Bui Timothy Quyen
 Bulldog Construction
 Burke Lenore
 Burrell Tyshawn
 Buss Adelheid
 Butcher Perez Nancy
 Butler Cynthia
 Butler Steve, Patricia
 Butler Eshmon H
 Can Manuel
 Candelario Quiyami
 Care Network Coatesville
 Cartagena Joshua
 Celommi Kaitlyn E
 Chambliss Grayling
 Chester County Aviation Holdin
 Chetkowski David
 Claim Guide Public Adjusters
 Clark Donald L
 Clark Tracy
 Clary Arthur F
 Clemons Linda F
 Clemson Jessica
 Cleveland Charles Jr
 Clifton Jacqueline, Jon
 Cline Curtis L
 Cloyd Eric
 Cnc Manufacturing Inc
 Coatesville Va Medical Ctr
 Codio Sammy
 Condi Leonard J III
 Convenience Store Inc
 Conway Brian A
 Conway Lillian Beneficiar Est
 Corle Christopher
 Courtyard By Marriott
 Cousins Transportation 2
 Cowan Andrea M
 Coyle Lauren
 D Rev Audrey
 Dairy Sales Corp
 Dang Thuha
 Daniels Qwadeera S
 Debes Millicent G
 Dehope David S
 Deleon Darvin D, Darwin
 Deming Peter E
 Devenney Kyle
 Drake Leah
 Dugan James M
 Dulemba Jeffrey
 Duncan Jakara
 Eachus Grace L
 Edwards Sasha
 Eggleston Wesley L
 El Saguaro Inc
 Enterprise
 Equivine Farm LLC
 Ernst Lisa
 Esch Michael
 Est of Thomas J Phipps III
 Estate of A Bransfield
 Estate of Arthur F Hall Jr
 Estate of Charles S Purnell
 Estate of James Mosbey
 Estate of Lorraine M Mccall
 Estate of Michael P O Neill
 Estate of Nancy D Norton
 Estate of Rudisill Alston
 Fabrizio Karen
 Fidelity Investments
 Fields Wendell
 Fink Jeffrey
 Fink Thomas
 Fisher Matthew
 Fisher Sonia
 Flanagan Harry P IV
 Flatrock Masonry LLC
 Forebesnipe Dolly
 Franz Alisha
 Friedberger Gretchen
 Fulginiti April
 Gabriel Emma J
 Gardner Savanna

Gay Sean
 Gibson Adrian
 Gill Robert S
 Goemans Alice
 Goral Garrett
 Gordon Elizabeth
 Gordon Pat L
 Greene Gary M
 Griffin Kenneth
 Griffith Alex
 Grymes Augustus
 Guri Charles J
 Guringo Charles Est
 Guy Christon O
 Hamilton Christian
 Hanna Brenda
 Hanna Sircha
 Harker William
 Harris Dominique L
 Hassout Souad
 Hayes Jay C Sr
 Hedges Donald W
 Helton Oscar
 Hemighaus Steven R
 Henley Amanda
 Hernandez Maria O
 Hernandez-Flores Isidro
 Heuman Paul J III
 Hipp Michael
 Hoffman Kathryn
 Holly Doreen M
 Horn David
 Husted Margaret E
 Hylen Carol
 Imp Inc
 Irwin Dave M
 Irwin Michael S
 Irwin Terry
 Itf Robert J Amole
 Jackson Cecelia
 Jackson Mack Kaicon
 Jackson Marvin
 Johnson Alan
 Johnson Dawn S
 Johnson Harold E III
 Johnson Russell C, Dawn E
 Jonathan Wyatt Bold M D
 Jones Robert S
 Jordan Walter
 Karim Mabinty
 Kassa Takeasha
 Keen Evelyn G
 Keystone Lacrosse Officia
 Keystone Turbine
 Kiedaisch Kenneth
 Kime Norma A
 King Christian
 Kozluk Leonid
 Kruah Ida
 Lang Eileen
 Latham Scott
 Lee Michelle F
 Legree Angelo
 Leininger Ryan
 Leonard Katharine
 Levegood Steven B
 Locke Pamela
 Lockman Iesha
 Logan Joseph P
 Lopez Oscar
 Louden Bernadette S
 Lowrie Melissa
 Lupoli Victor J
 Lykens Carol A
 Lyons William
 Mack Kimberly R
 Mackay Michael
 Macleod Alexandra
 Malandrucchio Kristin
 Manley David
 Maple Gas
 Mariano Dianne
 Marzano Heather M, Michael
 Maxine Jex K
 Mayah Nafisatu M
 Mcallister Ellen
 McCall Cynthia M
 Mccoy Joseph P
 Mcelroy Patrick J
 Mcguire James
 Mcleod Sharon
 Mcomnigle David M
 Medina Christian J
 Melendez Oscar
 Melendez Paula
 Melicher Robert S Est, Robert
 Mellinger Scott M
 Messner Edwin Est
 Michael R Mcneil
 Miller Jeanette S, David M
 Miller Shannon N, Tracy J
 Miller Margaret

Miller Tymeir
 Ming Laray
 Miraglia Kimberly B, Gregory E
 Mittal Steel Group
 Mobley Roberta E
 Mold N More Decontamination
 Monko Joan M Est
 Moody Peg
 Moore Anna M
 Morales Marcus A
 Mowday Robert Jr, Helen
 Mowday Virginia R
 Moylan Sonja
 Mrs Fannie Schoolfield
 Munoz Fidel
 Muzorewa Gwinyai
 Nelson Betty
 Nelson T Jr, Ashton
 Newborne Frances H
 North Susan
 Norton Nancy D Est
 Norwood Beverly J
 Ocampo Rufina
 Okuma Dental Center
 Oliver Paula
 Oneill Kevin P
 Opazo Frances R
 Ortiz Jose C
 Ortiz Yeni
 Pantoja F Eduardo D
 Passmore Ashley N
 Patel Kinjaljumar
 Pavement Maintenance Group
 Pena-Baez Loyda
 People Technical School
 Peoples Nora
 Pettinati Yvonne Est
 Philip Nellenbach Ira
 Phillips David
 Pierre Elionze
 Pinkerton Robert
 Pinto Dyamell
 Pirches George R, Edna J
 Pisano Martha
 Plater Earl
 Poet Holly, Ryan
 Pops Transportation
 Pueblas Florentino
 Quinn Mary C
 Quinones Linda J
 Rager Laura M
 Rahmani Nazif
 Raytik Joseph S
 Reed James H, Fannie
 Regina Towers
 Reilly Joseph
 Reitzel & Doris Swaim Irrv
 Reynolds Kevin
 Ritz Sandra Jean, Darwin H
 Rivera Erika M
 Roberts Aaron L
 Roberts Water Technologies
 Robinson Dorothy B
 Rokins Nina M
 Romano Carolina
 Roncace Joseph
 Ross Joseph D
 Ross Mary
 Rotary Club of Coatesville
 Rudolph Johanna
 Rwd Trucking Inc
 Santiago Karina
 Schappel Richard N
 Seriki Rasheed
 Serrano Israel
 Sheetz Joyce
 Shelton Lynette
 Shields Mary
 Shute Mary L
 Simon Jesus
 Simpson Lori
 Siu Chai C
 Smr Pain Management
 Sosack Adam
 South Brandywine Middle
 South Coatesville Borough
 Stahlman Barbara
 Stauffer Charles
 Stewart Robert
 Supplee Robin K
 Supplee William E
 Tachau Elena
 Taltoan Ellen J
 Taranto Roberto
 Tarnue Love Yahma
 Thistle East Coast Fall Series
 Thomas Carol
 Thomas Katherine
 Thomas Kenneth A Jr, Frances E
 Thomas Paul J
 Tiawroh Lucy K
 Tiger Bernard M

Tipton Susan
 Tracey Mary E
 Travas Quail Murrey
 Trowery Eric M
 Truong Kieu Oanh
 Tunstall Andrew L
 Turner Mackenzie
 Turner Maurice C
 Universal Tech Institute
 Urbano Michael J
 Uzzardi Regina M
 Va Coatesville Medical Center
 Walters Herman
 Ward Thomas F III
 Warren Darrell I
 Waynick Eric P
 Weaver David L
 Weinrich Robert L Jr
 Welch Roxanne, Darren
 Wells Betty
 Wheeler Preston L
 White Jimmy
 Whitehead Bernadette
 Whitney Cheryl
 Whittaker Laura J
 Wiegand Mark
 Wiener Erich
 Williams Marguerite V, James W
 Williams Walter D
 Williard John
 Willie Musa
 Winkey Richard T
 Wise Margaret
 Witmer Public Safety Group
 Wolfe Barbara J
 Wolfington Katherine C
 Woods Lindsay Billops
 Wyatt Bonita
 Yacoe Lyryn
 Yeoman Donald, Susan A
 Young Amanda C
 Young Angela
 Young Donald
 Young Raymond F, Margery
 Zanowiak Elizabeth B
 Zavaleta Raymundo
 Zevtchin John

19330

Albert Jared
 Allen Michael
 Atwood Joanne
 Bare Curtis A, Elsie H
 Davey Michael J, Lois M
 Estate of Warren K Farris
 Estate of William A Taylor
 Feathers William E
 Feeny Stacy
 Fischer Henry G
 Fisher Ruth F
 Gagliano Gillian Grace
 Garris Fred J
 Horrocks Sidney F
 King Merle
 Lawrence John
 Lawson James Arnold
 Micolucci Louis
 Rachel Weierbach
 Ravert Charles
 Sirianni Miller Maria E
 Taylor Michael
 Thomas Jefferson Learning
 Tracy Dawn
 Zurita Fernandez Luis Fernando

19333

Anna Holdings LLC
 Beans Fred
 Beautiful Beginnings Inc
 Bellam Suresh K
 Briggs Carol W, Clyde E
 Butoi Teodorescu Bogdan
 Cameron James L
 Carter William H, Stina L
 Chea Robert S
 Chen Jue
 Clark Byron
 Coeus Consulting Group
 Costabile Louis
 Decisionone
 Dheenadayalan Baraneedaran
 Dougan Christy A
 Dynamic Home Therapy
 Estate of Elaine C Reuther
 Euro Motorcars Devon
 Falz Thomas
 Fitzgerald Richard
 Fox Roach LLC
 Fred Beans Vw
 Fried Robert C
 Fritz Carpentry & Contract
 Gilliard Gregory

Govinda Raju Sandya R
 Griffin Frank H III, Frank H
 Guerra Cosmo A
 Helber Brenda L
 Hoefler John E
 Jane Davis F
 Johnson Matrie
 Kane Daniel M
 Kraftson Raymond H
 Liang Xiang Jun
 Liu Zongle
 Mairal Atul
 Manful Angela A
 Marvin Edward G
 Matlack West Chester
 Maxwell Linda B
 Mccarron Kira
 McKinley Charmaine D
 Mclean Sandra L
 Morrell Andy
 Mostatab Shahnaz
 Murphy Andrew B
 Murray Eight
 Neisler Madeleine, Erin
 Nelson Katharine F
 Nguyen D E T N
 Oliver Joshua M
 Osmun Robert R
 Parne Anil
 Peck Andrew Adams, Anne Roberts
 Petroziello
 Preston John P
 Quici Maryanne
 Reuther Christine A
 S Volkswagon and Brandon
 Sabbam Jp L
 Salamone Lisa S
 Samuels Frances
 Shapiro Bernard L
 Shodipe Mercy F
 Singh Brijesh K
 Skolka Kenneth
 Spector Sylvia
 Spinelli Martin J
 Sponseller Julia
 Stclair Bruce
 Tesla Inc
 Tesla Motors Inc
 Trident Mtge Co Lp Isaoa
 Vasell Jay P
 Wang Haitao
 Wendy S
 Wetherill Cortright Jr
 Whalen Jean
 Whitmarsh Marvel J, Gilberte M
 Wright Charles K
 Zackrisson Mary E Est

19335

Adams Chris
 Adams Kaleb
 Aftermath Public Adjusters
 Alecia Hein Kimberly
 Alleyne Larry
 Amber Electric Construction
 Ameye Vic
 Anderson Harry
 Ann Shaw
 Applegate Victoria
 Apteon Inc
 Balderston Tim
 Barbara Norris
 Barnes Lisa L
 Barr Macklin
 Barrett Roman E
 Becker Jessica
 Beissel Ruthanne M
 Betancourth Winkler Douglas A
 Blackburn Cindy
 Boggs Marvina
 Books Jarhead
 Bowen Christine S
 Bowman Patricia
 Brady Kevin J
 Brandywine Grace Church
 Brandywine Valley Pain
 Brinton Brenda L
 Brown Edward L
 Bulger Patrick, Darcie
 Burch Helen
 Burns Frank
 Busbee Sara H
 Byrne Jennie
 Cahall Lauren N
 Calabro Stephanie, Matthew
 Callaghan Paul J Jr
 Cameron Patricia
 Capucio Carmelinda
 Carey Matt
 Cassidy Ellen
 Caton Jenifa C
 Chaiko Eleanore

Chaiko Jones Eleanore M
 Champion Beauty Academy
 Che 2 LLC
 Cheesman Linda
 Christensen Dolores A
 Christie Kevin D
 Christopher Myatt & Kerri
 Christopher Olinde
 Clark Deborah K
 Clarke Courtney R
 Cogliano Lawrence
 Coleman Keith
 Collins Sarah J
 Cooke Earl A
 Cornell Dave
 Cotto Carlos
 Couch Jesse
 Cruz Nerson
 D Fickler Construction
 Dandu Sujana
 Davis James, Mary
 Davis Scott
 De Porras Ingrid Gonzalez
 Delaware Valley Bobcat
 Delia Anthony D
 Derby Thomas K
 Di Credito Maximo Marcia
 Diamond Karyn M
 Dileo Michael
 Dillon Catherine A, Leo J
 Dilucido Patricia T
 Dnb First Na
 Dog Joy Books
 Donohue John P
 Donohue Kevin
 Dorado Mendoza Mark
 Downingtown Skatepark Organ
 Downingtown Tvl Service
 Doyle Ellen D
 Dream Builders Travel
 Elaine S Gelnett
 Elizabeth A Rickter
 Esmonde Laurence
 Est of Lillian O Knights
 Estate of Greta Dierker
 Estate of Kathleen M Valente
 Estate of Mary L Metzger
 Estate of Vernon Rochlin
 Evans Patricia A, Matthew F
 Farrow Samuel J, Alice
 Fenstermaker Kyle L
 Fernandes David
 Field Jorose
 Fitzpatrick Fanning Corp
 Fraser Charity Lane
 Fraumeni Joan
 Frazier Jose
 Fritz William J, Wesley W
 Gaines Susan
 Galla Ramesh
 Gallimore Karen M
 Ganesan Uma
 Garvison Gabriella M
 Gather Systems LLC
 Gavin C Mathes
 Gayle Ronald
 Gayo Sonia K, Steven
 Gbakamara Senegbeh, Ahmed
 Gilbert David
 Glenn Eric
 Gmt Group
 Gonzales Jaime F
 Goodwin Henry E
 Gordon Sean G
 Gottier Gregory G, Andrea
 Graham Pamalee
 Greenblatt Daniel
 Griffin Julianna
 Grisillo Joann
 Griswold Harry D
 Gryphon Zachary
 Gunther Edward
 Gunther Janelle
 Hallowell Robert D
 Hawley Aimee
 Heideck Karl W
 Henderson David
 Hiddleston Andrew D, Mary B
 Hill Steve M
 Hoey Leslee
 Holden Barbara
 Holland Glenn
 Holton Jeffrey J
 Hoot David
 Hornak Jeffrey F
 Horner Gale
 Houston Wire
 Huang Yaoyao
 Human Services
 Hummel Jennifer
 Illumiti Corp
 Ira Nfs Fmtc S

Irf Brian Charlie Kilgarif
 Irf Patrick Jos Kilgarif
 Itri Daniel
 James Anthony, Betty
 Jenkins David
 Joshi Rahul J
 Kaiser Penny
 Kamara Fatima Sesay
 Kapas Frank
 Karaman Lidia
 Kardine Nicole
 Kauffman Adam L
 Keares Electric
 Keller Kimberly
 Kershner Kevin
 Kile Kristen
 Kilgarif Terry
 Kline Bowen
 Kniffin Jonathan
 Kodiak Environmental Lands
 Koroma Abass
 Kottmeyer Carolyn
 Kratzer Jeanne
 Krauss D J
 Kumar Rakesh
 Lally Rachel
 Langdon Jacquelyn
 Leboutillier Linda
 Lee Supply Co
 Leske William
 Leszczynski Jamie
 Lied Margaret J, Raymond E
 Lilly Henry C
 Lin Chih Peng
 Lisa A Henry
 Lisa J Allison
 Long Jacqueline I, Daisy M
 Lovejoy Rhon
 Lucas Patricia I
 Luminella Dennis
 Lynch Susan
 Marks Zachary
 Marshall Angela
 Marshall Cheyenne F
 Marshall John
 Martin Melissa
 Mayberry Constance
 Mc Devitt James D
 Mc Falls Katherine L
 Mccann Bridget M
 Mccoy Paul
 Mcgibboney Larry
 Meguckin & Pyle
 Mcinally Viola R
 Mcintyre Bradley
 Mciver Christopher C
 Meshane Michael J
 Mehra Sunil U
 Mei Gary C
 Messa Jennifer
 Messa Roberta P
 Miller Savannah M
 Miller Zachary
 Mitchell James M
 Mitchell Thomas R
 Moffitt Cari S
 Monasterio Jose R
 Monostra Megan E
 Morisoli Douglas
 Morrell Shannon
 Mulhall Robert C
 Munz Brittany
 Murphy Garrett
 Murphy Rosemary
 Murphy Sean
 Musser Jeanne M
 Musunuru Srikanth
 Mwg
 Myers Mackenzie
 Nagoti Srinivasa
 Nardon Susana M
 New Book Czars Inc
 Nori Radhika
 Nystrom Richard James
 Oily Usa LLC
 Ora Sergio
 Orth David
 Paffett Edward
 Paoline Richard, Denise
 Parvensky David
 Patel Khushnuman P, Pashang
 Penn Manor Partnershp & Endt
 Penn Paper Trading Inc
 Perry Dawn
 Pest Management Solutions
 Peterman Alfred S, Helen M
 Peterson Jeremy
 Petrizio Peter A
 Petta Michael J, Billie
 Phillips Andrew C
 Pierce Raymond
 Piersol Scott T, Patti W

Pilyansky Yuriy
 Pizzitola Michael J
 Polacek David
 Pompey Jonathan D
 Prizhitomsky Eugene
 Provenson Luke
 Quigley William J
 Quinn William R
 Raubo Romuald
 Roberts Automobiles
 Robinson Ryan
 Rodriguez Maria
 Ruel Gil
 Rwechungura Paul
 Ryan Benner & Czarlennie
 Ryan Jackson
 Sadler Frank R, Elaine
 Saemann James W
 Sammaritano Carol
 Satterthwaite Frank L
 Savarese Louise
 Sehwah Teekar K
 Service King Holdings
 Service Wholesale Inc
 Shapiro Scott J
 Sharpe Celine
 Shuman Kristen E
 Sigle Charles
 Silva Matthew
 Silvano Jose E
 Simitar LLC & Smls Slutions
 Siter Robert M
 Smith Jeffrey
 Smith Michael P
 Sobel Stefan A
 Solimeo Kyle
 Spargo Bonnie
 Sparti Construction LLC
 Spatolas Pizza of Downingtown
 Springer Christina M
 Stack Loretta
 Stem Sami L
 Stockton Mackenzie
 Suburban Cable of N C C
 Sugalski Marilyn R
 Sullivan Logan
 Swisher Darlene C
 Tailor Sunit H
 Tesher Ed
 Tevenan Matthew
 Thackrah Julia Mackenzie, Albert J
 Theobald Julia
 Thompson Lorelei N
 Toland Ann M Estate
 Trego Suzanne
 Troop Roy A
 Ulzheimer Stefan
 Unipower LLC
 Ustopski Evelyn F
 Valente Kathleen M
 Valentino Arlene
 Varanasi Vindhya
 Venkatapuram Shrivanthi
 Vergara John
 Vetter Jane
 Voltz Kathleen
 Wacker Russell, Maria A
 Wagner Zachary R, Donna M
 Walls Dennis E
 Wang Sophia
 Washington Monte Albert
 Wedge Genevieve S
 Wenger Allison
 Wenzel Gene C
 Werkheiser Robert E
 West Bradford Sports Club
 Westwood David
 Whiteman Richard H, Dorothy
 Williams Dauntell J
 Woepa Elizabeth C
 Wright Jaclyn K
 Wunderlich Thomas M
 Wyerman Nancy
 Wynne Erica
 Young Bernell, Carol
 Young Steven B
 Zezza David J
 Zhu Jing Yang

19341

21st Century Cyber Charter
 3 Si Securitys
 Academy of Social Dance
 Adair Ona O
 Adams Carole
 Adams Jeffrey W, Cenobia C
 Advanced Orthopaedi
 Age Chemicals
 Ahmed Alaa A
 Allfill
 Allied Resources Medical
 Almirall LLC

Always Best Care Senior Serv
 Amercareroyal LLC
 Ameriprise Financial
 Anjolell James W
 Ankem Kiran
 B4 Consulting Inc
 Baccino Daniel J
 Badada Raghavendra
 Baird Robert E
 Baker Alana T, Henry
 Baldyga Stacey L
 Basler Vision Technologies
 Bastian Drew
 Beauregard Keith
 Beehler Yani
 Bender Inc Pa
 Bennett Christopher J
 Beyond Pc
 Bharris LLC dba Max Muscle
 Bhayani Raj
 Bindschusz Robbie L
 Biomagnetics
 Bonk Brandon J
 Boudrie James R
 Boyle Janice M
 Bozzuto
 Brandywine Coach Works
 Brandywine Optics Inc
 Brandywine Pain
 Butch Trevor
 Butterbaugh Nathan D
 Campbell John
 Catlin XI
 Chandrakant Parimeeta
 Che3 LLC
 Chester County Dentistry
 Chhantyal Anup
 Chinchane Snehal
 Citadel Fcu
 Closets By Design
 Coleman Raymond
 Comforcare Exton
 Connections Network
 Cook Jennifer
 Corelogic
 Cornucopia Citadel
 Cost Richard, Geraldine
 Daily Local News
 Dairy Queen & Orange Julius
 Damanskis Stephen
 Danta Robert
 David M Banet Assocs
 De Simone Antoinett N
 Dermatology & Skin Surgery
 Dermatology and Skin
 Desman Mark
 Diao Hongyu
 Dixon Environmental Assoc
 Dowling Stephanie
 Dozza Krisztian
 Dp 260 Morehall LLC
 Ear Nose and Throat Assoc
 Easley Jeanette M
 East Coast Warehouse
 Eco Services LLC
 Education Management Sol
 Elite Dental Care
 Ems3
 Energy Management Systems
 Erlund Mudd Damien
 Estate of Rosa Casella
 Estate of Virginia Wunder
 Felty Kyle
 Fiedler Gloria
 First American
 First American Logistics
 Fisher John
 Fisher June E
 Ford Fred B
 Frye Marissa
 Ge Power
 Gheorghiu Michael
 Glassman Bari
 Goldhagen Orr
 Goshenview Association
 Greenwood Tyler
 Grey Caitlin M
 Guard Home and Auto LLC
 Gujjana Jeevan Murthy
 H A Thompson Risk Mgt Serv
 Hardin Carlena C Est
 Hewitt Sherwood J
 Hisey Elizabeth
 Holiday Inn Express Exton-Lion
 Honnick Matthew J
 Hoskins Aimee C
 Htf LLC
 Huet Alan
 Hurley Paul
 Id and A Assoc
 Indranil And Saranya Ray
 J W Pepper & Son Inc

Jennings Mary K
 Johnson Sheron, David
 Jordan Michael
 Joseph P Zappy DC
 Kanduri Himabindu
 Kang Sung Yoon
 Keane Refrigerated Logistics
 Kelly Evan
 Kfc K8898
 Kinsey Clarence W
 Kohler Erin M
 Kreuter Corey E Jr
 Landis Alissa
 Lane Kathryn M
 Lanka Ramanand
 Lee & Sharon Weintraub
 Leonetti Paul
 Letteri Mastrostefano Marzia
 Lichti Steven
 Long Kathleen
 Lonza
 Lord John Joseph
 Louis Berger
 Lungpacer Medical
 Macro Energy LLC
 Magnatta Ralph A
 Maridadi Nites Inc
 Marie Ascolese
 Martin Andrew J
 Mastroianni Anthony, Diane
 Mcgettigan Marie C
 Meanix Hope C
 Medartis Inc
 Mekala Sonu V
 Miller Cornelia H
 Mobile Pursuit LLC
 Montgomery Sarah A
 Movie Tavern
 Moyer Kyle S
 Narewski Colleen
 National Mail Graphics
 National Resident
 Nease Patrick
 Nedd Donald
 New Vision Family Eye Care
 Occupational Health and Pain
 Optimal Pharmaceuticals
 Or Nurses Nationwide
 Ossi Roberta A
 P20 Global Holdings Inc
 Pa Healthcare Pharmaceutical
 Pall Trincor
 Palmieri Holdings Inc
 Parikh Niral
 Parsons Deborah, Richard
 Party City 724
 Patron Solutions Lp
 Paulina Martin A
 Physiotherapy Associates
 Pierce Rosalie H
 Piergallini Lina
 Plattner Derek
 Point Point T
 Point To Point
 Premier Immediate Medical
 Pyle Susanne
 R K Thomas Builders Richard
 Raskay Daniel
 Residence Inn Exton
 Resources for Human Develop
 Reuther Donna
 Ribbt LLC
 Robinson Nancy J
 Rockham 5g Pa Lp
 Roehrs & Co Inc
 Roehrs Company Inc
 Safe Haven Consulting LLC
 Sampathkumar Navin
 Sartomer Co
 Schaeffer Joshua
 Schwenk Jeffrey
 Secott Melissa B
 Serbin Michele D
 Service King 192 Exton
 Shepherd Joyce M
 Shunmugavelu Subha Devi
 Sid Global Solutions LLC
 Sparks Dekisha
 Steelback Ctr New Era
 Stokes Shannon
 Strawley Thomas
 Structural Design Assoc
 Suppan Vincent V
 Sweet Doug
 Swymer Kaitlin
 T W Metals Inc
 Termini Victoria
 Thavva Subbaratnam V, Srinivasulu
 Thompson Sean D
 Traynor Trudy
 Treasurer West Whiteland Twp
 Tromatore Vincent

Tyler Wealth Counselors Inc
 Uti Morning Start Services
 Veloso Andreia
 Venafrro Samantha
 Vito Italia Inc
 Von Hummell Barbara L
 Wackerman James D
 Walgreens Co
 Waterloo Bucks Lp
 Weily Pharma Inc
 Weischedel Craig
 Weiss Rachelle
 West Pharmaceutical Serv
 Wilson Angela N
 Workplace Dynamics Engage
 Ybrant Technologies M
 Youst Bradley
 Yummy Health LLC

19343

Albeck Andrew J
 Alvarez Maria D
 Amole Brian J
 Bachich John
 Barone Joel
 Bisbing John R
 Bowman Chloe
 Bruce W Nifong & Margaret
 Cavanaugh Michael P, Emily R
 Chambers Andrew W Ttee
 Coburn Jennifer
 Colona Adrianna
 Cook Jesse E
 Corey Mclaughlin
 Dascaloff Carol T
 Dolan Brooke K
 Dugan Gregory, Megan
 Est of Don R Clay
 Fairview Benefit Consultants
 Ferguson & Flynn Ent Inc
 Frame Erna
 Gauthier Brittany
 Hembrough Marc A
 Heneks Ann
 Longo Michael
 Mallon Henry P Jr
 Marchetti Ashley
 Mattes Joann Decd Est
 Mattes Paul
 May Michelle
 Morgan Meredith Ann
 Neto Mario
 Nordstrom William
 Pearls Farm Market
 Penumarthi Venkata
 Peterman Ambrose B
 Peterson Heather L
 Phoenix Coach Works & Candace
 Purnell Florance A
 Righetti Frank
 Sauder Chris
 Shurdha Endrit
 Stott Ruth Anne
 Swarner John C
 Tipirineni Sailaja
 Vann Lindsey S
 Walsh James Scott
 Weldon Clint
 William Thomas J
 Wxtu Broadcast
 Zillmer John J

19344

Alenovitz George C
 Bach Sandra M
 Bartlett Malone Sharon
 Benson Christopher
 Brown Robert E
 Capitol Heating and Air LLC
 Cass Lucas
 Cherepaha Maksym
 Collington James L
 Curran Shirley A
 Dirzuweit Karen L
 Draucker Paul
 Earth Care Inc
 Egan Eugene E
 Egoville Richard W
 Family First Painting Co
 Fessenbecker Susan G, Carl F
 Fisher Doris
 Ford Ronald P
 Fregede Deborah
 Gansner Joshua A
 Good Karen R
 Gottfriedebelhar Danielle N
 Handy Pro Services
 Harkins Carol A
 Hernandez Garcia Oscar
 Hinkle Edward
 Hoover Building Specialists
 Jackson Deborah

Janice L Salvino
 Jayni Alexy
 Jkd Mechanical Inc
 John Alexy & Mark Tro Uto
 Johnson Crystal Nicole
 Kaps Robert
 Kartscher Stephanie
 Kauffman Amos
 Keeseey Donald W
 Key Equipment Sales
 King Malinda K
 Kniele Joseph
 Kovacevic Jasmina
 Ks Collision
 Lessick Kristin N
 Lillard Mildred
 Longacre Tyler
 Lownes Amy J
 Lyster Diane P
 Marrs Albert
 Mashura Jaclyn
 Matlack Harvey W Jr
 Mattson Clay P
 Mccomsey Jaime L
 Michael Kelly
 Morgan Chelsie
 Norton Stephanie A, Timothy M
 Peck Ashley
 Randle John Brooks
 Reed Helen J
 Riggins Lenore M
 Rodriguez Rene
 Ross Charles C
 Sarmento Michael
 Shanahan Jeanne H, J Rush
 Snyder William
 Stoltzfus Nancy
 Stoltzfus Reuben S, Rebecca S
 Szczesniuk Ewdokia
 Tercha Donald J
 Trego Joseph
 Witherby Karen
 Yocum Helen M
 York Matthew
 Zimmerman Braden

19345

P.A.C.C.A.O.
 Pennsylvania Assoc

19346

Warehouse Technology

19347

Brandywine Valley Family

19348

Adalsteinsson Orn
 Adey Family Dentistry Pc
 Albrand Robert S
 Allison Adrienne
 American Public Gardens Assn
 American Tanker Inc
 Arias David
 Armstrong Bernadette
 Arroyo John Eric, Helea
 Baeza Avalos Lilia
 Baker William J
 Balakaneshan Vamadeva
 Barnabei Christine
 Bennett Tyler
 Bernal Geronimo
 Bielby Arthur
 Bowling Green Inc of Brandy
 Boyer Alton, Betty
 Brewer Annacarin
 Brown Barry
 Budicak Michael J
 Cacciapuoti Maria
 Campbell Collin
 Carr Connor E
 Castaneda Gustavo
 Cellucci Anthony M
 Chang Kueifang W
 Chef Bretts LLC
 Cheff Bretts LLC
 Chester County Conservation
 Clement Publishing Group
 Cloud William
 Coc-Choc Pedro
 Coghlan Richard A Jr
 Cole Jean
 Coll Charles
 Corning Way LLC
 Coron Erick Calixto
 Country Butcher Fine Foods
 Cox Pearl I
 Crosson Michele
 Curtin Anne G
 Cust/Tt Uw Jm Stroud/Stephen
 Daj Mushroom LLC
 Daniel W Harris Bene Fbo

Danner Audrey
 Delaney Robert E
 Dickinson Anthony
 Donato Alisa M
 Dorsman Virginia M
 Dvl Group Inc dba Energy Tran
 Eagle Security & Electrical
 Eckman Randall
 Elizabeth Scattergood Est
 Ellingsworth William R
 Estate of Clarence F Brinich
 Estate of Rachel S Schappel
 Exelon Power Labs LLC
 Felix Eric
 Felix Ricardo Andrea
 Ferengi Trust
 Fitts Harriett S
 Florence Salmon
 Funkhouser Beverly
 Galarza Jairo
 Gamahernandez Hector
 Gaytan Ruben
 Gehret John
 Genesis Healthcare Corp
 Genesis Healthcare of Maine
 George Thomas S
 Gobel Group LLC
 Gomez Rosas Jesus D
 Gomez Talia
 Gonzalez Francisco J, Francisco
 Grego Dawn M
 Green Jesse H Jr
 Guarnieri Livia A
 Guest David J
 Hake Sharon K
 Hall Eugene T
 Ham Lavaun O, James A
 Harper Carole D
 Hayes Mary D
 Heimerberger Colleen L
 Helduser Tracey E
 Hernandez Sebastian
 Hoffmann Margaret D
 Holden Isabel F
 Houghton Marley J, Thomas D
 Hull Robert
 Jacks Jordan R
 Johnson Marian A
 Keenan Auto Body of Kennett
 Kennett Consolidatd Hs Cls 1976
 Klima Ny LLC Ent
 Kobeski Jenna
 Koetz Glenn
 Kogut Connor C
 Kopycienski Catherine
 Kuzo David
 Landau Alexandra Nicole, Paul V
 Lapidus Ann
 Leo Edward, Jeffra
 Leto Betty Jane, Charles
 Liske Taylor
 Little Karin
 Lobach Josiah
 Longwood Gardens
 Luzzi Mark P
 Macdonald Dale M
 Macelhern Laura L
 Magisterial District No Mdj 15 3 0
 Manning Catherine S
 Martin Ryan
 Mattison Katherine
 Mccann Kevin
 Mendieta-Dorantes Jose M
 Mercado Joel Montero
 Michael Phillips Co
 Miller Karl
 Miller Robert, Ilyssa
 Moore Zachary
 Morales Perez Abimael
 Newbrough Allison M
 Newman Jeffrey S
 Northampton Manor Nursing
 Oconnell Maureen
 Olvera Virginia
 Onsite 340b LLC
 Osborne Sandra K, J R
 Owen Frank
 Palma Alexi
 Pathak Ketki, Amit
 Pathstone Alliance for Better
 Patton John J
 Pauly Jeanne E
 Perez Isaul
 Phiks Kenneth Square Ffi&S
 Pierce & Bair Inc
 Pockey Tricia
 Polansky Bradford
 Port John
 Premier Tax Accounting
 Premier Urgent Care Kennett
 Premium Fire & Security
 Quinn Patricia A

Reilly Patrick
 Reyes Nicholas
 Richard E Rose Irr Tr
 Richardson Richard D
 Rockwell Development Gr
 Rodriguez Manuel
 Roeder Harold C
 Ron Cameron Fdn
 Root Kathleen J
 Rosas Miguel
 Ruggieri Regina M
 Sanchez Rodolfo
 Sandoval Mariela
 Scattergood Roger
 Schiller Meaghan T
 Schottin Jason M
 Seidel Roxanne, Howard
 Serrano Brito Elia
 Smith Steven, Tracy
 Southern Chester County
 Stafford Keith
 Stern Jonathan
 Steven T Melton
 Sutton Kenneth
 Teitsort Cindy M
 The Paper Market
 Thomson Gertrude
 Thomson Melvin T
 Torres Reyes Carmen Y
 Tr of Ellen Ann Eckman
 Tupelo Properties Ll
 Us Department of Homeland Sec
 Vaidyanathan Sethuraman, Nikita
 Vaidyanathan Sidharth
 Valentino Gabriel
 Vasquez Camacho Herlinda
 Wagner Samuel
 Walker Bessie L, William
 Walls Nijia
 Walstrum Suzanne
 Walton Frederick
 Walton Howard J II, Grace M
 Weber Robert P
 West Edward G
 Westfield Center
 Whisman Dawn M
 Willowdale Chapel
 Wiscount Rob
 Wright David J
 Ww Operations Holdings
 Youth Community Forward
 Zavala Maelby

19350

1507 Coleman
 1717 Carson Street East
 Arthur H Thomas Co
 Atwell Tina
 Augenstein Thomas
 Austin Wilhelmina M
 Axelson Ronald
 Big Three Rescue Inc
 Big Wave Solutions
 Brady Brian, Johnna
 Brian M Uniacke MD Ins
 Cacciatore Darryl
 Chapman Agency
 Chowdhry Uma
 Detention Equipment Serv
 Donia David
 Elton Loree
 Fawcett James
 Four Quad Inc
 Gibson Scott
 Hamby Donald J
 Harris Richard W III
 Hernandez Elizabeth Barrett
 Hernandez Michael A
 Hirst Beth
 Hogan Barbara L
 Honsberg Christiana
 Hoopes Todd
 Hudson Bay Company LLC
 Jenkins Ronald L
 Kennedy Margaret N, Benjamin F
 Kleman Jamie
 Kondelin Andrew
 Langreder Joshua
 Layosa Fredesvinda F
 Lepore Ashleigh
 Mcatee Thomas J
 Mcvaugh Anne S
 Milio Kyle
 Morris Tanya
 Nicodemus Welty C
 Oneill Thomas Jr
 Patrone Anthony J
 Peterson Chantel N
 Powell Douglas M
 Prendergast James R, Sally A
 Rachel Searle Memorial Fund
 Rickerman Jeffrey

Ritz Panthini
 Saavedra Lemus Aurelio
 Salerno David
 Sardo Cynthia Y
 Sassi Bruce A
 Schaer Thomas P
 Searle Terry M
 Sell Paige
 Shao Leon
 Shavor Jonathan Robert
 Sierocinski Justin
 Smith Michelle M
 Sullivan Robert III
 Swoop Payment Processing
 Tactics Corporation
 Tyler S Toys 4 Kids
 Van_Der_Steu Julian P
 W L Gore & Associates
 Walker Perry
 Wierenga Richard
 Williams Cornelius M

19352

Allen Debra L
 Annett Lauren
 Bloodgood Wayne T
 Casa Italia
 Cody Ben
 Craig Desd Ruth L
 Dabney Arthur
 Demichiel Kevin
 Dewees Alisson
 Diaz Maria
 Donovan Charles J, Sonja L
 Feret David
 Foster Scott
 Hammond Carol
 Harris William G
 Hershey Sandra
 Horn Steven C Sr, Chelcie
 Hutter Ross R
 J L Adams Construction Corp
 Jones Tia R
 Kirkner Joelyn M
 Knight Darius J
 Leach Molly Cathryn
 Malone Thomas
 Manocchio Nicholas
 Matus Technical Services
 Mckeever Michael D
 Ovh-Ouvakporie Otega
 Palmer Annastasia
 Payne Edward
 Rosales Maribel
 Salley Regina T
 Sarah S Staats Revocable
 Settlemyre Caleb
 Shah Amy
 Sharrow Phillip
 Shoop Aaron M
 Slc
 Staats Louis T Jr
 Stegeman Amy
 Stevenson Leon
 Toto Nicholas
 Vetland Emma J
 Walling Shirley B
 Warsteane Ian
 Werner Sophie
 Zieger Peter
 Yoder Samuel K, Hannah B

19354

Brown Anne H

19355

A C Tree Experts Inc
 A Cut Above Salon & Spa
 A Schiemann J
 Abis Infotech Inc
 Acme Markets
 Ahern Catherine
 Alcoholics Anony Aa Bryn
 Alwalidi Ahmad H
 Anagha Havildar
 Anderson Robert T
 Animas Diabetes Care
 Arun Deepti Kakde
 Asset Vue LLC
 Auria LLC
 Badolato James N
 Balfour Beatty Communities
 Barton Bruce
 Beardo Wierdo
 Beroma Investments I LLC
 Biezup Mark
 Bijlani Aarti
 Bioblast Pharma Inc
 Biovector Inc
 Bonner Charlotte A
 Bonnington Cara E, Lucy C
 Bottin Mark E

Brandolini Mary P
 Brewer Allison E
 Bruno Rachel
 Brushwood Stable
 Burkhart Fae A
 Butt Tauseef R
 Calhoun David
 Campbell Harold C, Helen I
 Cansurround Pbc
 Cantrel Charles G
 Carr Louella E, Raymond
 Castanzo Gina
 Cataldo Alvedo Jr
 Cdc Physicians Org
 Certainteed Corp
 Certainteed LLC dba Certainteed
 Cha Esther H
 Chambers James Joseph
 Chester County Chamber
 Chester Valley Rehabi
 Chiumento Robert J
 Cipollini Olivia
 Clyde Bergemann Power Gr
 Coco Nicole
 Comprehensive Medical Assess
 Coneghen Daniel Joseph
 Connell Frederick
 Connors Jeffrey
 Connolly Winifred
 Corenzwit Sara J
 Cornucopia Deli Inc
 Corrigan Manning Co
 Cottingham Eileen, Eric
 Cpeu Society
 Cranston Candice
 Cubesmart Storage
 Cullmann Patricia
 Cutler Associates
 Dahn Alvin
 Danjolell Robert L
 Darcangelo Joseph E
 Darcangelo Marielle T, Carmen M
 Davies Karen Stein
 Dawson Ann
 Degus Denise C
 Dehart Nadia
 Del Val Realty & Property Manage
 Demarco Kristen
 Dewilde Robert N
 Dfw 5 Josey Ranch LLC
 Dfw 5 Round Grove LLC
 Dfw 5 Wimbledon Oaks
 Didonato Dianne M
 Dimattia Nancy E
 Disciascio Paul
 Dollar Financial Group
 Domenick Kenneth A
 Domenick Orlene
 Dominguez Baltazar
 Donahue John
 Donofrio Motorcar Company
 Duddy Joseph
 Dudek Clayton
 Duffy Philip
 Duncan Ian T
 Eagan David E
 Elizabeth Jacqueline
 Elzokm Ashraf A
 Emergense Inc
 Endo Pharmaceuticals Inc
 Erickson Richard B
 Essential Medical Inc
 Estate of Carol Sugerman
 Estate of Constance W Vegso
 Estate of James Riggins
 Estate of Joseph J Spinelli III
 Estate of R Tyksinski
 Faggioli Eric
 Faris Lorrilee B
 Farren Owen Jr
 Feng Yongjie
 Fent James
 Ferd W Nofer & Son Inc
 Ferris A, C
 Ferris Richard T
 First Priority Bank
 Flurer William G
 Foreman Trevor
 Frazer Shopping Ctr
 Frederick W Malloy Rev Trust
 Fredrick Kimberly R, W Todd
 Frees David III
 French Clayton
 Fuentes Carmen
 Gala Marin
 Garbutt Terri E
 Garcia Fredy
 Gary Carter
 Gathercole John D
 Gee Robert
 Geneva Health Care
 Gillespie Mary K PhD
 Godfrey David
 Golden Eagle Foods Inc
 Goldner Benjamin
 Goodwin Stephanie E
 Gothard Stephen
 Gould Allen
 Grate of Harold L Yoh III
 Great Valley L League
 Great Valley Partnership 4900
 Gulph Creek Hotels Mcblynn
 Gupta Alisha
 Haas Group International Inc
 Haas Total Chemical Manage
 Hall Deborah J
 Halladay John N
 Haly Oil and Ac Company
 Hannold Colton
 Hao Jiaqi
 Happy Hill Farm
 Hassenmiller Blatt
 Helker Hogan Jean M
 Hernandez Maria
 Herrin Publishing Partners
 Hickey Michael R
 Hmp Communications
 Hoagland Longo Moran Dunst
 Hobbs Group Inc
 Hoffman Marcus D
 Holmes George
 Holtman James
 Horton Thomas W
 Hu Yayuan
 Ionzo Chichi
 Imc Construction
 Imx Medical Mgmt
 Inc Puricore
 Infiana Usa Inc
 Insight Cayman Ftg Blocker
 Insight Delaware Ftg Blocker
 Intragroup International
 J and H Consulting LLC
 J Hartley
 J Loew Property Management
 J&L Building Materials
 Jamison Tanjamekia
 Janssen Supply Group
 Jeff Dambrosios Auto Group
 Jose A Ramirez
 Jsp International
 Junto Philly LLC
 Kadam Sonali A, Atul V
 Kandebo Mary Ann Est
 Kane William J III
 Keating Environmental
 Keeler Instruments Inc
 Kelly S Kidz Inc
 Khazi Mohammed
 King Carol A
 Kirk Michael W
 Knaus Dennis, Erik
 Kommer William H
 Krause Alden
 Krishna Radha
 Kuhfeld Kristin, Ronald
 Kuo Enterprises Inc
 Kuo S Enterprise
 Kuos Enterprises Inc
 Kyada Jatin
 Larosa Melissa N, Michael
 Larsen Jeffrey
 Larson Keith
 Law Offices of David Concannon
 Ledford Lauren
 Lee Wendell
 Lenat David
 Lewis Tammara M
 Li Cybor
 Li Tong Yi
 Liberty Property Limited Part
 Life Scan Inc
 Lockwood Advisors
 Long Paula L
 Lopez Reyes Jacob
 Lotz Robert W
 Ls Five Crescent Drive
 Lumi Company
 Lynnes Nissan Boost
 Malloy Frederick W
 Malvern Collision Service
 Manam Express LLC
 Mandal Sangeeta
 Manthena Rahul V
 Marasco Anne Marie
 Market Service Corp
 Martin Architectural Group
 Martin Julie
 Masi Allison L
 Massey Yardley Cdjr Boost
 Matschke Kyle T
 McCreedy Jill
 Megoldrick Michael J
 McKesson

Mears Benjamin, Joy
 Medical Technology Assoc
 Mei Group
 Merit Medical
 Meyer C Ferris
 Michael Holleran
 Milkowski Emily
 Miller Tatiana K
 Moffat Clyde A
 Moore Cathy E
 Morris Jennifer
 Muldowney William B
 Mullin Kimberly
 Mulqueen John
 Mundy Kevin
 Nass Audrey
 National Equipment P
 Navteq
 Nethealth LLC
 Nevyas Joseph A
 New Mexico Cpcu Society
 Newman Chelsea
 Nolan James R
 Noonan Linda
 O'Brien Gerald L
 Ortiz Joenuel
 Pacific Interventional Vascular
 Palmer Steven
 Peduto Lou
 Pellicano Jake T
 Penaranda Klever Ramiro
 Pension Management Co
 Phila Dist Church
 Pommerer Shalynn
 Quaker Event Arbitrage Fund
 Quinn Susan J
 Rachuri Usha
 Radiate Media Holding Co
 Radke Roger
 Rajendran Jaijumar
 Rallabhandi Aditya
 Ramirez Jose A
 Rawls Barbara W
 Recro Pharma Inc
 Reitnour Philip
 Repke Scott W
 Residence Inn by Marriott Phila
 Rinehart Alex
 Riotto Stephen
 Roanoke Self Storage LLC
 Rogers Gregory
 Rose Timothy Wayne
 Rouse George T
 Rowell Jr L J
 Roy Sandeep
 Roy Shouvik
 Saint Gobain Corp
 Sam Pack Ford Lewisville Boost
 Sanchez Mike
 Santhanakrishnan Kripa
 Sargent Hannah
 Sassani Eleanora T
 Schmata Productions
 Schmitt Keith
 Schretzenmaier Alfons Paul
 Schwartz Stephen A
 Schwerin Robert F
 Sharma Pranay
 Shea Suggs Nicholas
 Sherland Lynda K
 Shin Sung W
 Siemens Med Sys Inc
 Slate Pharmaceuticals
 Sloane Toyota of Malvern
 Smith Nathaniel Parks
 Society of Chartered
 Southeast Housing LLC
 Stackhouse Audrey
 Stevens Barbara M, Michael D
 Stoneridge Investment Partners
 Storage Shelly Moving
 Stutz Alexa M
 Sullo May E, Carl
 Susie Q Inc
 Syed Rehana
 Talex Medical
 Tang Woung Ru
 Taraborrelli Elaine R
 Temenos Usa Inc
 Teutsch Alexander L
 Thomas Arnold E
 Tmi Hospitality
 Tocchi Gary
 Toll Brothers Inc
 Tomcavage John
 Toner Organization
 Touriffic Travel Andtours
 Touriffic Travel Inc
 Touriffic Tvl Inc
 Toyota Des Moines
 Trianosky Joseph A
 Trs of Chester Cty Chamber

Udvarhelyi Ian
 Umanzor Glenda Damaris
 Van Vranken Jared
 Vaughn Clarissa J, Carl L
 Veltek Assocs Inc
 Veritas Medical Solutions
 Verity Health System
 Vigay Cherukuri
 Villas on Josey Ridge
 Vincent Nanette L
 Vinnakota Ashok
 Vintage Pharmaceutic
 Virtual Forge Inc
 Wallace John E, Ann D
 Warner Marshall D
 Washington Clayton R Est
 Wendys Virginia Beach Area
 Wentz Timothy F
 Wikowski Lisa N
 Williams Debra J
 Williams Lillian
 Willistown Township Police
 Wolter Kurt
 Wood Tracey
 Woods Tanya
 Wright Christopher F
 Wu Don
 Wu Wei
 Wyszynski Fiona C
 Xie Rongjian
 Yorgey Nancy M
 Yu Meriam
 Zeh Foster A
 Zhao Yiyuan
 Zheng Cai Hong
 Zubieliene Daliute

19357

Brandt Alberta M
 Burtka Amanda
 Ogle Virginia W

19358

Hilton Shirley
 Mccorkle Grovena E
 Ray Lied Jr T A Lied & Lied
 Smith Stephan Smith or M

19360

Stegeman Lauren
 Roten Jerry T

19362

Angel Williams & American
 Berger Richard
 Crider Evelyn B
 Dawson Marnesha
 Ellis Harry C
 Estate of Jones Brudetta
 Friends of Nottingham County
 Garcia Guzman Jose Enrique
 Garvey Karen L
 Handel Frank C
 Hannum Douglas
 Katie S
 King Robert E Jr
 Lapp Steven S
 Leathers Daniel James
 Lewis Timothy
 Maginnis Tyler J
 March Hunner R
 Marra Dawn
 Mcmanus Michael C
 Monger Donnie H
 Ortiz Salomon Jr
 Patient Georgette
 Patrick Eleanor J
 Richter Suzanna L
 Silva Jose
 Smith Jennifer B, Avery
 Steffy James M
 Stewart Robert J Est
 Sturges Carl
 Taylor Diane S
 Testerman Thomas G
 Truslow Caleb C
 Woods Herbert

19363

Aga Mushrooms Farms
 Alele April A
 Ames Group Inc
 Arellanomoreno Marceliano
 Arizmendi Brenda
 Askey Wanita
 Astle Arthur
 Aviles Brenda Y
 Bartel Jonathan
 Bates John R
 Bernard Elizabeth
 Bicknell Harry
 Boyd Dolores M

Brett Orr
 Carry Tara
 Cavanaugh Charles J
 Chambers Charles V, Tracy
 Charlton Dana K
 Chestnet Ruth A
 Coffman Jared P
 Conneen Raymond
 Deverhatch Catherine
 Dilossi Louis
 Domenico Barretta
 Durnan Jerry
 Edwards David Robert
 Est of April L Stahl
 Estate of Emma G Mcfann
 Estate of Michael Ray
 Evans Betty
 Ferranto Tina J
 Flanagan Kerry J
 Foy Joanne
 Gamboa Brothers Inc
 Giamboi Andrew J
 Graybeal M Lynn
 Hickory Hill Transport
 Hollis Ashlee
 Howers Hazel I
 Jackson David S
 Jackson Krista L
 Johnson Michael J, Margaret
 Keaney Jennifer
 Kearney Robert
 King Wilson R
 Krauss Donald A
 Laganelli Paula
 Lawson Charles
 Lettinhand Monique L
 Lombardi Maria
 Mackay Wendy
 Marcario Vazquez
 Martinez Jorge L
 Mc Mahon Gail
 Mcalister Harvey D
 Mccormick Francis P
 Melrath Linda H
 Miller Constance L Est
 Moran Colton J
 Mullins Ronald
 Nalco Company
 Nelson Michael C
 Nilan Alberta M Est
 Novia Francis
 Nunez Ivan
 Oosterman David
 Oxford Glass Products
 Oxford Hotel
 Pachy Pants
 Pankowicz George
 Perez Juan
 Pineda Ana K
 Pub Partners LLC
 Purcell Andrew
 Ramirezmedrano Zulma
 Ray Micheal, Joseph
 Reeder Ralph T
 Replogle Travis
 Rodriguez Margarita
 Ruff Julianna, Briana
 Sanchez Nora Cecilia
 Sashes Class of 2008
 Settlemyre Veronica
 Shirk Timothy
 Shortell Brianna
 Shultz Daniel J
 Sinigaglio Stephen
 South Island Site Prep & Clear
 Taft Damien M
 The Lost Daughters
 Tice Vernon N, A M
 Tomlinsons Vacuum Service
 Torres Kenneth
 Turns Colton
 Urick Rodney S
 Villagomez Ashley N
 Voscavage James
 Welch Kathleen
 Wooden Kristin
 Zabosky Emily A

19365

Abel Anita C
 All Vend Inc
 Anthony Cristina M
 Arnsberger Edwina M
 Baldwin Joel II
 Balla Brent
 Bank of America Na
 Barnieh Kwame
 Bison Pizza Company
 Bradley Judith L
 Briske James J
 Bruins Pizza Company
 Budzik Lisa M

Busby Marshall L
 Cornelius Wendy
 Cortright Kathleen B
 Courtney Brooks A
 Couture Cynthia T
 Delorme Jacqueline L
 Emery Ruth
 Estate of Thelma M Clark
 Gabal Doris
 Greer Harold R
 Guadron Blanca
 Gusler Kelley
 Hammond Gloria J
 Howe Kelsey
 Hubbert Kyle
 Ifg Insurance Services
 Klinge Michael J
 Knight Marc
 Krishnan Nikhil
 Lakpa Pewee Y
 Lapp Leon S
 Lee Darnisha M
 Lepore Sr Lester
 Loesch Christopher
 Lorenzi Cecilio V
 Lovell Rodney L
 Macpherson Adam K
 May Arline R, Billy D
 Mccuskey Kathleen
 Mike Singleton & Son Pest
 Moon Neil
 Mosbey Marjorie H Est
 Mullendore John M
 Mumford D E
 Nelson Michael E
 Nixon Val E
 Parkesburg Community Church
 Rousos William
 Sigler Martha
 Simmons Jeffrey
 Smith Karen L
 Stiverson David M, David
 Taggart Willard L, Gilbert J
 Torres Virginia S
 Walker Keith A Jr
 Weisz Real Properties
 Woodcock Jonathan
 Zevtchin Ethel D
 Zook Sarah Ann

19366

Cameron Andrew D
 Crosley Thomas A

19367

Coblentz Kelly A
 Donald Campbell C
 Francisus Terry
 Ritter Martin H, Carol
 Zwick Raymond

19369

Morgan Site Improvement
 Perkins Nanci C
 Rhoads Pamala A
 Shradley Robert
 Southern Conference on African
 Taylor Betty

19371

Tapp Maureen D

19372

Barnes Suzanne D
 Bowers Carla
 Brown Alice M
 Calhoun Ren A
 Chrupcala Stan
 Clayton John S
 Cushman Stephen E, Stanli J
 Dague Michael
 Darlington C R
 Derrickson Charles R Jr, Vernice
 Holt Charles E
 Ingleside Medical Assoc Group
 James Anthony D
 Johnson Larose
 Limper Colin J
 Montalvo Justine
 Munir Khalid
 Naqvi Abid
 Nguyen Hien K
 Optical Prospects
 Ramirez Marco
 Rodriguez Carmen T
 Rosario Rafael
 Scott Kristen A
 Sharpe Michael
 Thorndale Dialysis
 Wessner Brandon M

19374

Avalos Gerra Juan Jose
Bryant Sammy E.
Dadley Robert H, Clare M
Dellapelle Robert G
Fonseca Maria L
Hernandez Jose
Hernandez Maria D
Lambert Christine
Taylor Roy M
Walker William, Bessie

19375

Baker David
Cohen Stanley
Fat Chance Farm
Krass Donna Marie
Mervine Robert D
Moran Catherine
North Shed Associates
Sealcoating Inc Keystone

19376

Maclean Chamberlain Fu

19380

Acker Odessa
Adult Care of Chester County
Advanced Video Productions
After Hours Formal Wear
Akd Technology
Albano Pietro
Allergy Asthma Clinical
Ambrosio Anthony
American Beauty Fish
Anakor Rich
Anastasi Vincent P Jr
Anderson Lori Marie
Archambault Rob
Arnold Insurance Group
Arraya Silvana
Arrowhead Day Camp
Asi Gabriel
Aspire Dental Care LLC
Asthma Allergy and Imm
Audubon Place
B Byrne D
Badilla Benjamin
Baldwin Elwood J
Ball Joshua R
Ballard Rose
Barbetta Thomas M
Barclay Friends Home
Barnes Harmon D, Glenn D, Joan B
Bauer Mark
Bell Stephen Philip
Bella Andy
Ben Rohrbeck Traction Pub
Benchmark Wellington Snf Oper
Bernabeo Barbara S
Bg Balmer & Co Inc
Bierlmaier Stephen
Blair Brian S
Bloom Samantha
Bongale Anand Srinivas
Bortle Morgan B
Bower Irvin
Bowers James R
Bradley Suzanne
Braithwaite Neil
Brennan Patricia C
Brilec Julia
Brill Jeffrey M
Brittingham Edward
Bronson Ronald
Brooks Stuart A
Brunner Barbara, Mark
Bsrq LLC
Burke Robert E
Burns Thomas M, Lori A
Burns Mary L
Burrows Peter J
Burton Neil & Associates
By Design Homes LLC
Cabassa David Insd Est, David B
Callahan Jennifer H
Canavati Alfredo
Canonica Marianne L
Capital One
Carey Regina E
Carnathan Nora K
Carolyn E Clark Irr Trust
Carr Eric
Carter Benjamin F
Cassidy Jeanne
Castaway S Sports Bar & Grill
Catherine Debellis
Cave Eileen D
Ceramic Development Inter
Charles J III Felice
Chemtech International Inc
Chester County Eye Care

Chester County Hospital
Chester County Tax Claims
Chester County Treasurer
Cholula Dulce
Christine D Ferrell DDS
Christine Luning
Clair Christopher
Close Molly
Collins Olsen Stephen J, Beth
Columbus Business Partners
Communications Test Design
Condodina Cynthia
Connor Geraldine B
Connor Janet
Cooney Alice P
Coutu Gary W
Coye Steven L
Crossman Kathleen M
Ctdi
Curtis Merrissa A
Cuthbertson Andrew
Cutler Gary Franklin, Robert S
Dabundo Concetta
Daleo Joan C
Davis Sharon
Dennie Charles
Deputy Synthes Co
Deputy Synthes Usa
Dermatology Hurley
Detwiler Janet Lynne
Deveney Megan
Devennyzuleski Whitney
Diane Pernsley
Dine Jean
Dionisio Barbara C
Dispaldo Enterprises
Dixon Kparteh J
Dluhy Bernard
Doherty Exteriors Corp
Doherty Niall
Dolce Joseph
Donahue David
Donnelly Alison
Donohue David
Dorais James
Doyle Kevin
Dring Christopher T
Drinker Lisa
Dross Kristin
Earl Lewis
Earle F Anderson
East Goshen Veterinary Hosp
Eco Cleaning Maintenance
Edgewater Group LLC
Edwards William
Emmons Paul R
Engler Christopher
Est of Eileen D Cave
Est of Eva J Swanay
Est of Patricia Carson
Estate of Angela M Starr
Estate of David Mccray
Estate of Patricia Gizzio
Estate of Sandra Shermer
Estate of Teresa E Fox
Fantini Marie A
Farrell Patrick
Fasy Victoria, Gary
Ferst Nicole
Fidelity Bank Rosemont
Fitzpatrick Kenneth J
Fleming Mallory Hope
Fleming Therapy Services
Fletcher Christopher J, Laura
Fonseca Alpizar Yairis
Ford George M
Ford Heidi
Forte Eleanor Est, Eleanor E
Foss Katherine
Fox Blaine W Jr
Fox James G
Frankenfield James
Friedman Howard
Froggatt Jeresse D
Fromhold David A
Function First Behavior
Gallagher Joan D
Gallagher Leo J
Gallagher Patricia
General Air Products
Gieske Edward T
Giunta Ann Donahue
Giunta Joseph J
Goldberg Meanix & Muth
Gomez Amy G
Good Brian E
Greaves Robert W
Green Clean Washing
Greenwald Brian D
Groenewold Joann
Grubb Ken
Gesep Troop 42167

Guilday Elizabeth
Guo Qi
Haas Group International
Haas Group Intl
Hain Celestial Group
Halicke Nicole Ms
Halle Michael
Harmony Hill Nurseries
Harrismartin Publishing
Harrison Scott Naughton Irr
Hawkins Michael
Heaps Marvin D
Hearsay Ent Docs LLC
Hegland Christopher Scott, R Finley
Hembree Christopher
Henderson Marion
Henderson Mary Jane
Henderson Scott Edward
Henry Trisha
Herbert Grant Garbutt Jr
Heron Daniel
Herrera Huerta Rolando
Hole Allen
Homer Jason
Houck Harry R
Howell Rebecca A, Isaac W
Howsare Connie
Hunter Jack R
Ignatuk Michael
Imparo Michael J
Infinity Property Solutions
Infusioncare
Integrated Resource Manage
Italian Social Club of West
Jaarsma Marcia B Est
Jacobs Frances M
Jameson Business Group
Jbam LLC dba Oasis Senior Adv
Jester Erin
John Rogers Roofing Inc
Johnson Matthey Inc
Kell Janine M
Keller Seth D, Mary E
Kelly Donnelly Lifestyle
Kelly James R
Kelly Teresa
Kennefick Stacie A
Kenny Brendan
Keybank Na
Keystone Foods Temp
Kiefer Kristen
Kihara Emily W
Kilroy Matthew
Kimble Allen
Krapf Bus Company
Krasnick Jill P
Krebs William
Krill Joan A
Krohner William Ernest, Dolores
Kuehn Priscilla J
Ladd Samantha L, Scott T
Landmark Americana
Lannan John
Leach Marie J
Lear Shirley J, James L
Lehman B Mengel Marital
Lelli Alexander J
Leonard C Giunta Irrev Family
Leonard Schuchman
Li Qing Hua
Logan Gregory B
Lois L Matthews Estate
Long Hua Qiao
Lts Pa Inc
Lybrand Terry
Mad Poets Society
Maffei Robert S
Maguire Alison
Maguire David
Maguire John P II
Maier Norbert
Main Line Family Medicine
Mainline Pain and Acupuncture
Mamalis George D
Marilyn Quinn PhD
Marinelli Andrew
Marinelli Richard Paul
Marino Amanda M
Marino Christopher
Marital Tr Ua Bryce Douglas
Marsdale Elizabeth A
Marsden Michelle Y, Thomas A
Martin Mary J
Martin Robert K
Marucci Helen J
Mary Deese Barry
Mateo Victor
Matsanka Kevin A
Matthew Robert J
Matthias Wanda
Mattia Megan
Mauger and Company

Mccormick Sean
Mccrea Joan I
Mcdonald John
Mcgee Phil
Mcneel Michael A, Dionne E
Meade William, Kellie
Media Kantar
Migliori James J
Milne Kristian D
Mitchell Christopher L
Monturo Cheryl A
Mooney Christine F
Morley Catherine A
Muller Herman W
Mundy William J
Munoz Loeza Oliver
Murray Verna I
Murrey Jesse E
Nair Sagin G
Nalley Serrato Aida
Nardone Susan M
Naseef Nicholas
Nastase Orazio
Naughton John F
Naylor Brian L
Neal Kimberly A
Neighborhood Health Agency
Nelson Brian Scott
Nelson Elizabeth
Neuberger Kenneth J
New Life Youth & Family Ser
Newlin Kristine
Newman Julian
Nicola Anne Marie, Joseph W
Norley Michael
Norman Shirley A
Norwood Company the Norwood
Nugent Gary P
O Bern Rebecca
O Dea Maryclaire
Oconnor Lelynn J
Olsen Danielle Emily
Olsen Lars
Oral and Maxillofacial Surg
P O I Associates
Palumbos Lely LLC
Pardini Carl J
Parsons Melissa
Paskalis Lynne
Patibandala Bhanuprasad
Patwardhan Alwisha
Paye Paul
Penn Avionics
Pennsylvania Athletic
Perez Juan Orozco
Perks Douglas
Phase 2 Medical Cen
Phila Area Labor
Phillips Jeremy N
Photospire Inc
Physis Associates
Piccone Luigi
Pincus Jessie
Pipe Xpress Inc
Pizzi Michael A
Place Brandi
Plummer Dorothy A
Plummer Robert C Jr, Robert C
Polidori Albert A
Pomante Tina
Primeflex
Purell Scott
Qualified Industries
Quijano Daniel
Quinn Katharine C
Quinn Marilyn S
Quinn Mary Est
Radbill Ruth C
Rappold Erica Lynn, Mason P
Rastelli Emilio
Resseguie Rachel
Rhodes Insurance Agency
Richardson Ernest
Righteous Felon LLC
Riotto Stephen
Rita Matthew J
Rivera Haydee
Rokke Loretta
Rose Seymour
Rudd James H
Ruggiero James J Jr
Rygler Matthew R
Saal Andrea
Sagner Est of Carol
Salvi Debellis
Sancheti Rahul
Santos Geivy T
Sardella Theresa
Schaeffer David
Schmitt Theresa M
Schuchman Leonard
Sebesky Kane T

Security Life of Denver Ins
Selfridge Virginia E
Senior Lifestyle Corp
Seniuk Stefan A
Seven Oaks Investments
Sheehan Amy T
Sheller Brian D
Sherif Mehdi U
Shields Maureen S
Shillingford Carol
Shoemaker Edward J, Debra E
Shutter Tech Inc
Siu Fung Lee
Slear Jason
Sleiman Marcel M
Smeins Kristin
Smith Darrall Insd Est, Darrall M
Smith Maddie
Snyder Frederick, Beverly
Spencer Clayton
Spots Inc
Stallard Sue
Steele Richard, Sandra
Steen Harry O Jr
Stewart Paula
Stoddart William
Stoked Life of West Chester
Stowe Jon
Suskie Taylor L
Swanay Scott
Synch Qvc,Hhsn
Synthes Usa
Talos LLC
Talunas Walter T
Tashjian Debora L
Taylor Don
Tefac Industries
Tershakovec Paul
Tfmm Acquisitions
Tgmb Family Trust
The Food Source Inc
Theodore & Vera Dahne
Theraplay Inc
Thompson Roland
Thresher William James
Tixkalli Mexican Tortilleri
Tolsdorf Gibbs
Tomlinson John
Torres Edsel
Transparent Health Marketplace
Transwall Office Systems
Treacy Michael
Trembley Jan T
Trs of The Lenfest Group
Tukloff Ronald, Marie
Turf Enterprises Inc
Turk Nickolas
Tursack Dustin
Urologic Associates of Chester
Vacchiano Gar
Vaikeli Asinate K Cust
Vascular Surgical Special
Vinci Justina
Visciarelli Carlo
Wagner Michael C
Wallace John
Walls James
Wang Tom
Ware Joanne
Warfield Angela
Washner Judith Anne
Wein Joseph M, D A
Weisgerber Rashell
Wellington at Hershey Mill
West Chester Boro Police
West Chester Coffee & Ice
West Shore Pipe Line Co
Weston Solutions
Weyback Kenneth
Whisman Grace
White Killian
Williams Charles J
Williams Kathy Jean
Wood Douglas
Wuyts Christopher R, Laura B
Yantis David B, Stacey
Yellow Goat Design
Young Evelyn
Young Kirsten Lyn
Zina International LLC
Zisk Steven R

19381

210 Montreal LLC c/o Greenpointe
A Anchor Toilets Portable
Bennett Roma C
Chester County Opticians
Estate of Theodore S A Rubino
Hayes James S
Lamb Windle & Meerlane
Pearson Sheila M
Smile Solutions LLC

Souder Rita M Est
T And C Services
Watterson C Clifford
Yerkes Assoc Inc

19382

A&P Management Serv
Abc Hvac Inc
Abuse Child
Adams Britton S
Adams Stephens Tequita, Jurall
Agrimaldi David
Alexandra Macleay
Anderson Lauren
Angelos Leo K
Anro Inc
Aponterodriguez Raul G
Arnold Clarke
Aspire Dental Care LLC
Association Management
Avatar Environmental
Baker Jacqueline J
Baldwin Eugene M, David
Baldwins Book Barn
Ballester Ronald
Barbetta Thomas
Barry Martin K
Bauder Emily E
Beaulieu Albert
Becker Mary
Bentz Paul
Benz of West Chester Mercedes
Bertsch Kellie
Bgca
Birrittier Sara O
Blake Michelle
Bob Ricci
Borough of West Chester
Borseti Alberto
Bouey Ernest
Brandywine Coach Works
Brandywine Picnic Park
Briggs Martha S
Brockman Selma J
Brodzinska Wiktoria
Bruce Hill
Buckley Marlana L, Sheila J
Burgess Alisha
Burgoon Thomas S
Burrill Elyane M
Butterbaugh Nathan D
Cacciavillano Susan
Cagle Bradford A
Campbell Francis
Campbell Roy
Canty Eric W
Carcierge LLC
Carey Anne L
Carmody King Patricia
Cassell Nancy P
Cassimatis Janice
Cedrone Anthony
Chambers Jane L Est
Chambers Susan L
Chapkovich Brian
Charsha Curtis
Cheeseaman Jean A
Chesco Settlement Services
Chester County Family Acad
Chester County Fund Inc
Chester County Medical
Chester County Primary Care
Children's Dental Health
Chisholm Audrey C, David P
Ciccarella Samantha
Ciccarella Stephanie L, Joshua P
Cilluffo Anthony F
Classic Coach Works
Claudy Jonathon
Cochran Linda N
Cohn Jeffrey
Colangelo Joe
Collette Molly
Colon Jazlyn
Colonial Carpentry & Sheffield
Cox Kimberly
Cunrod Carol Ann
Dahya Corporation
Danks Nancy
Dao Oanh
Darden Lonnie
Davis Eddie
Davis Steve
Dawson Demetrius
Dawson Patricia
Db Equipment
Decker Bryant P
Declat Felix
Dedicated Pennsylvania Ho
Deitz Adam
Deloache-Brown Eleanor C
Delphis Frank

Dement Frances J
Denucci Stephen F
Devlin Jeff
Digiallorenzo Jane
Dijoseph Pamela K
Dilworthtown Partners
Diruggieri Joseph
Dja Automotive
Donehower Jason R
Dong Hongyu
Dougherty Caroline
Dougherty Valerie
Dow Scott
Eckley Emily, Zach
Egan Designs Inc
Electra Spencer Mary
Endres Elisha J
Epcot Crenshaw Corp
Equity Trust Company
Erhardt Steve
Esfederal Landscaping c/o Man
Esgro Colleen
Est of Bruce E Hill
Estate of Bert S Powell
Estate of Dorothy Hespenheide
Estate of Elizabeth A Jo
Estate of Juanita B Lanahan
Estate of Robert Krygiel
Estate of Virginia Price
Esterlis Demitry
Fabrictech Inc
Failing Alex
Fanning Travis W
Feldbaumer Robert P
Fell Elizabeth A
Fidelity Investments
Fischer Diane L
Flemke Kimberly R
Flick Elliott C III, Elizabeth W
Fontan Javier
Forsythe Mary H
Fournier L S
Friess David
Gallagher Brittany
Gallagher Cj
Gallagher Patricia C
Gallo Joseph
Gangopadhyay Ayan K
Garnet Valley Sport &Spine
Garrett Robert R, Jean M
Geist John P
Giffing Veronica
Good Charles W
Gordon Iris
Granahan Ryan W
Griffith Howard
Gullaksen Gil
H5property
Haddon Gerard V
Hadfield Jennifer
Hammad Raza Pc
Han Tengqin
Harivel Donald R
Harkins Edward Richard
Harrison Jeffrey
Hayes John J III
Held Mark
Helion John G
Hemighaus Steven
Hennessy Devon
Herr David W
Hickey Michael, Mary
Hickey Michael Jr
Hightower Peggy W
Hughes George
Hughes Michael K
Infiniti of West Chester
Intermedia Marketing
Janiec Kevin
Jefferson At Westtown Y
Jha Achyuta N
John A Garofalo MD
Johnson Alan C
Jonathan Builders Inc
Jones Valeria D
Jordan Elizabeth A
Jordan Martin
Joseph T Keenan & Sons
Kahn Joseph A
Kami Reddy Krishna
Kandadi Sandhya Reddy
Kane Matthew S
Kane Robert
Karaman John
Kathleen Cetola Per Rep
Kator Matthew J
Keebler Leslie E
Keeler Honor
Kelly Sean
Kelly Sean F
Kencor Inc
Khan Farukh N

Kijewski Edward J
King Joseph
Kirshner Marc S
Kling Theodore
Kolton Larry
Kotaniadis Christos
Kramen Robert
Kruc Antoinette Campion
Kumar Attili Pavan
Kuoch Robert
Lafond Gerard
Land Rover West Chester
Landi Christopher M
Lax 4 Life Inc
Leaman Thomas
Leflar Casey B
Legg Clayton
Lepore Maria
Lichty Joseph M
Lindauer Jacob
Linton Samuel W
Lloyd Donald K
Lord Patricia
Loutey Linda
Lowe Christina
Lowe Josiah Andrew
Lower Chichester Townshp
Lpl Financial
Lubert Howard E
Lucas Lisa J
Luke Phillip
Luna Onesimo
Lyle Sally H
M Bush D
Ma Dawson Anna
Mac Crory Matthew J
Mackerle David
Maddikunda Srinivasaro
Madosky Nicholas J
Magee Marilyn
Mahan Donna
Malloy Charles F, Mark R
Malloy Kevin J, Diane
Malloy Wendy G
Mandel Dustin
Mangalaharan Prathibha
Marcantonio Jennifer
Mary C Nolan
Masemer Samuel Edward
Maufof Rocky, Sheri
Maureen B Rose Ira
Mayberry Crellin
Mc Dermott Rosemary C
Mcbride John D
Mccarron John Robert
Mccauley Estate of Dennis
Mccausland John J
Meginnis Erin A
Mcgrory Charles B
Mcguire Thomas
Mcilvaine Kathryn O
Medrala Robert A
Melendez George
Melendez Tifani
Melville Milton C III
Mesen Thomas
Michael Fedeli & Diane
Mid Atlantic Limousine
Migone J
Miller Sean J
Miller William C
Millman Anne B
Monteiro Anthony J
Morales Francisco
Moses Lois
Mountain View Terrace 2 L
Mulgrew Francis
Mulhern Bryan
Mullen Ronald Bret
Murray Margaret C
Murray Timothy
Muscle Gauge
Myers Kerry
Nasir Nafeese
Navarro Carlos P
Neilson Jill
Nguyen Ha
Nicholson Heather
Nigra Robert
Niles Kathleen
Nobel Learning Communities
Noone Blanche J
Ochiloini Nina
Oconnor Florence M
Ostrom Blanche
Ottos Imported Cars
Pagano Test
Parent Brian A
Peacock John
Pedante and Company
Pediatric Dental Assoc
Penan Inc

Pep Boys
 Pest Check Termite
 Pickering David M
 Pillard Aeron
 Pincus Elevator Co
 Pineda Jose
 Piola Charles C
 Poole Rory
 Porr Juliane
 Portlock Linda M
 Poyser Stephen
 Precision Door Service
 Pritchett Colleen S
 Proctor Caitlyn E
 Professional Providers
 Quadros Larissa
 Quinn Michael T, Joelle C
 Rankin Garagozzo Lisa
 Raza Hammad
 Rctc Investment Company
 Rebollo Alondra
 Redgo Dev Lp
 Regan Shane
 Reid Josh
 Resident Theatre Company
 Rh Reinhardt & Co
 Richards Sarah E
 Richardson Jeffrey
 Riles Symair
 Ritter Elmer L Jr
 Robert Dougherty Minors Tr
 Robert Krebs MD
 Robertson Lorraine
 Roehm Jennifer
 Rogo Lori Ann
 Roland Elizabeth A
 Romero Jose J
 Ross Craig
 Roy Pallavi
 Ryan Dawn
 Saggese Christopher A
 Samane Edward
 Samtay Inc
 Samuel Adora
 Satija Puneet
 Sato Yusuke
 Schier Dale J
 Schmidt Karl
 Schmidt Mark
 Schwandt Bailly
 Sciecinski Mary
 Scudder Richard
 Seland Darryl A
 Senior Advisors Group
 Seydoux Elise M
 Shertz Robert Est
 Shiffrin Selections Inc
 Sinclair Eleanor B, Daniel
 Sineath Henry H
 Sklar Instruments
 Slackway Cecily
 Smith Cynthia A
 Smith Evelyn D
 Smith Jaclyn M
 Smith Keeley D
 Smith Pat
 Son Key LLC
 Sorgi Christopher
 Sossman Carl L III
 Southam Lenore
 Spady Katia U
 Spanier Joseph
 Speh Alice J
 Spurlock Janet
 Stackhouse Katharine
 Staples Julie P
 Star Social Club
 Stewart Doris J
 Stewart Family Trust Ua
 Stith Stephone D
 Stoll Amanda
 Stonebridge Bank Corp
 Stout Jillian E, Tessa R
 Stratus Interactive LLC
 Strouth Shawn A, Shawn R
 Styer Elizabeth L
 Summit House Condo Coll
 Swartout Judith Est
 Sweet Dorothy E, David E
 Ta Town & Country
 Tausinga Amelia
 The Partnership Account
 Thimm Jane
 Toney Mark
 Total Human Resources
 Trappe Pediatric Care
 Valesky Madalyn
 Vermeil Andrew
 Vistarr Laser and Vision
 Wagner Irwin L, Flora
 Walker Keli M
 Walker Noah

Walt on the Keys Publishing
 Walter Jack W
 Walters William R
 Warner Robert G III, Robert
 Waugh Anna
 Weinmann Raymond L
 Weisbrot Susan R
 Welch Taylor
 West Chester University
 Westlands Resources Corp E
 White Ben
 White Jeffrey
 Wiggins Insurance
 Williams Mary
 Xu Guanghao
 Yen Feng C
 Youngs Auto Body
 Zane Jeremy R Lpc
 Zeller Lisa K
 Zhang Fangjiang
 Zombori Antonia L

19383

Dellalasa Caitlin
 Evans Tyler J
 Hatch Kaitlin Carolyn
 Jamal Insiyah
 K Gary Patricia
 Wright Michael A

19390

Aguilera D Juan C
 Alder William B
 Alpen Eunice P
 Amerikids The
 Baker Dustin C
 Blackburn Kori
 Brackin Margaret H
 Browning Susan L
 Bss Contractors LLC
 Burger Patrick Daniel
 Burroughs Josephine L
 Callahan David
 Chappell Richard
 Chipman Sean
 Claire G Rudnitsky Trust
 Clark Kevin C Jr
 Combs Glenn A
 Craig Jason F
 Crawford Dolores M
 De Bonis Dominico G, Alice L
 Dean Derrick
 Denese Mark
 Duko Sara
 Edna Lamorn
 Ernst Nelson
 Espinoza Maria Griselda
 Fanning Sara E
 Fernandez Alejandro
 Fletcher Ronald
 Flores Flores Oscar
 Galloway Esther M
 Gamble Paul E
 Gawlikowski Len
 Glenn Mary
 Gonzalez Raul
 Gorman Arthur
 Griffin Elva J
 Hallinan Lawrence
 Haug Regina
 Heather Grove in London Grove
 Hillferty John II
 Hoosier Jean
 Houser Mitchell D Jr, Kenneth D
 Inc Visions Unlimited
 Jay B Wardius D M D Family
 Jennersville Dialysis Center
 Jennersville Hospital
 Jennersville Medical Assoc
 Kelly Kyle
 Kirk Mary E
 Knickerbock Julia M
 Kwietniak Abbey
 Lindsey Richard A
 London Grove Township
 Lopez Janete V
 Losito Vince
 Luna Devazquez Ana
 Macleod Estate of Jan N
 Madison Norman IV
 Mann Lori S
 Martzall Daniel A
 Mcelroy Martin
 Metz Claude E, Gail A
 Montague Mallorie
 Moore Kendra
 Moulden Rayford
 Mowrer Kenneth M
 Novak Melvin
 Ocampo Anai
 Of Doris S Trimble to the Est
 Omalley Cathleen Ann, John

Outside Unlimited
 Overdeest Gaye B
 Painter Gregory
 Painter Jacqueline
 Perfect Brew Ymca
 Queppet John
 Quintero Francisco
 Renteria Araceli
 Rhoads Dorothy L
 Rickabaugh Herline
 Rigby John E
 Rivera Desi
 Rogers Joyce F
 Rudnitsky Claire G
 Sanchez Lopez Jorge
 Sanchezgarcia Bonifacio
 Savidge Beverly M
 Sebastian John F Jr
 Short Donald
 Showalter Cheryl
 Silva Erick
 Sites William
 Sivgals Andrew
 Smrke Kimberly
 Sottung Steven
 Southern Chester City Dme
 Stretch Heidi
 Tingley Steven L
 Tompkins Janet Ruth
 Velazquez Maria L
 Wanner Patricia
 Weatherby Kyle P
 Weaver Robert H, Siobhan
 Williamson Michael J
 Woodward Elsie T
 Wycoff Kirby L
 Zavala Mariano

19395

Fredrick Stephen D
 Larison Property Solutions
 Osborn Sean
 S&H Ltd
 Solvepoint Corporation

19398

At T Cable Services
 Certainteed
 Certainteed Corp
 Comcast Business
 Comcast Cable
 Comcast Cablevision
 Comcast Communications
 Comcast Corporation
 Evolve Ip
 Evolveip
 Mro Corporation
 Casenetwork LLC
 Client Server Specialist
 Fuel Meals
 Kaiserman Rory
 Keane Holdings Inc
 Keystone Tax Bureau
 Keystone Tax Service 441
 L E A F Holdings Group
 L E A F Research Services
 Lewis Judith
 Masterson LLC
 Saverase Michelle
 Sungard Financial System
 Systems Intl Sungard
 The Kingtree Group

19406

Alco Health Services Corp
 Amerigas Propane

19421

Fifer Elizabeth Anne
 Mclane Nancy
 Sunleaf Gardens LLC

19425

Anderson Laura
 Atkinson Robert
 Bevevino L
 Bokar Gregory C
 Brennen Neil
 Brown-Ciprich Lori
 Bulusu Ravikanth
 Carsense
 Casto Bradley C.
 Chen Kang
 Conard Philip
 Cook Kevin M
 Davies Amber
 Deberardinis Francis
 Delgatto Lawrence C
 Dhanju Jasmeet
 Dhar Partha S
 Dianne F Runion Ttee
 Dimino Jennifer Jean, Alexandra
 Dimino Merissa
 Dingari Kanakadurga
 Direct Success Communications
 Dolan Brooke K
 Dragon And Associates Inc
 Est of Walter V Hill Deed
 Estate of Susan S Malley
 Ewing Samuel
 Fight Like a Jessica
 Fischer Matthew R
 Fu Qionggying
 Gallen Edward J
 Gobalakrishnan Raghavendran
 Grant Stacey
 Guo Yifeng
 Gupta Manish
 Hall Nathaniel Jr
 Hanna Jeffrey L
 Harrison Doris M
 Herbener Dave
 Houlette Samuel R
 Howard Peter
 Hu Ting T
 Isenberg Gary E
 Jabini Saeed
 Jacqueline Memullen
 Jolly Roberts Elizabeth A
 Jones Barbara A, Richard
 Kalim Azhar
 Karla Santhosh Reddy
 Kelly Victoria
 Kipp Ann U
 Knapp Jason D
 Knight Marsha L
 Knight Yarnall Margaret
 Krause Bryan A
 Lapella Stephen
 Laubenstein Marsha G
 Lawlor Brian D
 Leming Andrew
 Lyon David M
 M Samantha
 Maitland Jennifer Fritz
 Malicki Kathleen A
 Malley Patrick R Jr
 Maniscalco Jessica
 Manne Mounika
 Mao Eugene
 Marcks Kevin J
 Marino Christophe
 Martini John
 Mc Devitt Michael
 Mccann Mary
 Mccarthy Thomas
 Mcdevitt Heather S, Brooke
 Mcfadden James W
 Mecchella John P
 Mikolajek Elizabeth
 Myserviceforce Inc
 N Tech Systems Inc
 Nair Vimal
 Namburi Kalyan
 Neto Mario
 Nistala Sasidhar
 Odonnell Michael
 Opal Natural Stones LLC
 Paineni Chitra Gowtham
 Park Carolyn A, Carolyn L
 Parsons Eleanor
 Patel Hemant
 Patil Basawaraj
 Payton Edward
 Phi Kappa Sigma
 Plakosh Jon P
 Posillico Joseph Francis
 Przeslawski Connie
 Rahul Goparapu
 Raughley Janet E
 Reddy Santosh K
 Reester Kevin J
 Robinson Nathaniel J, Denise A
 Runion Dianne F
 Russell Yvonne
 Saih Soufian
 Schoner Clifford J
 Schwarz Theresa
 Shivani Khanna
 Silkroski Albert J
 Sipp Eco Beverage Co
 Solomon Rosalinda Grasso
 Srirangam Santosh
 Stovel Patricia Jean
 Sturgeon Justin
 Stutzman Santina
 Techwave Consulting Inc
 The Foundation for Islamic
 Thomas Marilyn F
 Tilloo Prasad
 Townsend Teresa
 Vernonsky David M

Vincent C Guida
Wahl Industries
Waldron Mark
Welsford Gilbert
Xu Fei
Yadavilli Sapna
Zhang Min
Zhao Tiantian

19432

Charlestown Township
Endo Pharmaceuticals
Kunz Powell And Assoc
Miller Randall
Par Pharmaceutical

19442

Berger DDS Pc Trust Ps
Berger Donald R, Linda W
Com International Inc
Hill Kathleen A
Kiddie Academy
Liberatore Ruth E
Mattis Bruce R
Rbc Dain Rauscher
Valley Hill Dev Inc

19457

Linfield Chemicals

19460

1067th Trans Co Unit Fund
35 Bridge Street LLC and
7 Stars Restaurant Corp
Abonil Ty
All Write Insurance
American Freedom Ass
Andrew Scott
Anthony Katelyn M
Aquilante Christopher J
Arora Harmeet
Arrazqaq Yaquin H
Ashman Craig
B Guinan L
Baker Thomas
Balaji Yadalla Venkata
Barbosa Ricardo
Barnard Susan L
Barnes Rosemarie
Battle Charles
Beban Madalyn
Beckman Susan L
Bellmuth Meike
Benner Daniel P
Bergmaier Melissa
Berry and Elsie Jaggers Robert
Bierling Leonard P
Blaney Henry J
Blank Patricia
Bodajla Meghan M
Bodo William B
Bolles Michele M
Bonner Laura L
Bonshock Kristen
Boring Carolyn M
Bowers Elizabeth J
Bradley Samuel S
Brejcha Est of Fedor, Fedor
Brown Barry
Bucy David A
Buono Construction Group
Burton Shanais A
Bush Joseph
Butler Mary E
Cameron Ryan J
Campbell Kristen
Candello Carmen D
Canniff Brian, Mary
Carey Bridget K
Carter Lynnette R
Causey Danielle, Jason
Chavarria Goanio A
Christian Berrigan
Christopher Lytle LLC
Chung Seung Yon
Ciccione Christian L
Cit Gag
Clevenger Redmond L III
Coble Ethel M
Collier Pauline B
Collons Cindy
Construction Ascension
Cook Kevin, Susan
Correa Jenna M
Coye David G
Creely Justin
Current Fitness Systems
Customers Bank
Daks Global Logistics
Daniel Kimberly Mc
Daniels Ishmeel
Daniels Kristin A

Daywalt Jessie, Leah
Deborah Brown
Deenadayalan Jayagowri
Deoria Annette
Devlin Catherine
Diarangelo Paula
Dibonaventure Diane
Dickson Andrew J
Doconti Usa
Dominicks Auto Body
Downingtown Pharmacy
Downs Melissa
Drake Lawrence
Drenkhahn Julie E
Driver David J
Drysdale Madeline
Dufault Alexandra
Dupre Philip R
Dzedzy Annette
Eanes Samuel
Eastern Technology Services
Eckman Victoria
Ed Goodavage t a Goodavage
Eglington Douglas
Ellis Cyrus
Emergy Kevin
Engle Adam
Estate of Blanche P Hallman
Estate of Charles T Carter
Estate of Errol Meshey
Estate of Joseph J Brango
Evans Kenneth R
Family of Samantha Hadrick
Farmer Trenton
Farrell Terence
Farrer Phyllis
Fay Robert
Ferry Karen
Fifer Elizabeth A
Financial Growth Plans
Firster Brennan
Fisher Charles W
Flagg Dorothy
Frutchey Gladys Insd Est, Gladys I
Fuller Douglas F
Fulton Kenneth
Gail Brian
Gawi Healthcare LLC dba Arctic
Geiger Martha
Gerhard Keith L
Giampietro Kori
Gilmour Scott J
Gilpin Katrina
Glasscock Tom
Gomez Leilany
Gracchi Lisa
Granada Christian
Grealey Thomas J
Great Valley Nature Center
Greco Joseph A
Guzman Anita
Ha Thao M
Haas Kathryn A
Hagarman Kurt V
Hahn Paula
Hamman Shane
Hansen & Seldes Bldrs
Haran Nicole
Harry Anya
Helical Piles LLC a De Corp
Henebry Janet
Henry April
Hines Kyle D D
Hobbins Neil S
Hodson James
Hoffman Marjorie
Hopta Mildred E, Robert T
Horsey Robert
Howk Kimberly
Hudgings Patrick D
Humphreys John C Est
Hunter Jason
Hurley Martha M
Inbyra LLC
Jacob Andy
Jadico Douglas A
James K Overstreet Trust
Jandora Colleen M
Jett Travel
John Cornetta Ira 12 28 12
Johnson Alice
Johnson Caitlin
Jones Mary Est, Mary J
Jones Denise
Joseph Sombers
Juliano Anna
Kalra Inderdarshan
Kantor Rachel M
Keeley Catherine
Keenan Tracy L
Kesselman Jeff
Kinderman Elaine F

Kirk Kirk
Kling Arthur C, Rose M
Kmet LLC
Kneller Connie
Kneller Connie M
Koch Ann M
Koch Matthew
Koch Susan M
Kulp David
Lally Evelyn C
Lane Christine
Lauren D Mercadante Family
Liberty Dental Group
Lightcap Shirley, Scott A
Limlaw Robert M Est
Logue Joseph E
Lopez Hector
Lowe Jennifer L
Lumi Kathleen
Macedo Karen
Mackie Linda
Macnair Andrew
Maggio Kristen
Manaro Amanda
Marino Bruce
Martella Arhur T
Marty Long & Associates
Masker Helen M
Mayer Elizabeth M
Mayfield John
McCabe Richard P Est
Mccarthy Pamela
Mcellhenne John G
Mcgeorge Donald
Mcginn John
Mchugh Daniel
Mceneal Megan
Mcquillen Emilie L
Mcsurdy Matthew D
Mdb Construction
Mercedes C Reyes
Miller Joseph Francis
Miller Paul E
Miller Richard
Miller Robert
Miller Thomas J
Miranda Arturo
Miranda Flaviano
Money Kaitlyn
Montgomery Shawna
Morant Matthew N
Morris Sandra Bromley
Moses Dorothy
Mostatab Rebecca
Mulcahy Belinda E
Munz Kimberly
Murray Brian P
Nancy Sanders
Nero Laura
Neubers Concrete
Niklauski Michael W
Notte Jonathan
Nudc Susan H
Nuskey Susan
Oaks Gary M Est
Olshefski Ryan
Orr Alexandra P
Ottinger Machine Co
Owens Cathryn L, Trevor C
Pacific Pulmonary Serv
Packard Samantha M
Palmalp
Pawlowski Roman, Louise
Pearson John F
Pelensky Raymond H
Penn Capital
Pennel Shannon
Pennsylvania Recovery Cen
Petiet Jr Frank
Pfahler Kaylee L
Phoenixville Care LLC
Phoenixville Orthopedic Specia
Phoenixville Specialty Clinics
Pma Medical Specialists
Porretti Samantha
Portillo Perez Jose Osvaldo
Potuznik Jeffrey
Powell Larry E
Prince Maria
Protect The Badge Fund
Putt Barry L
Reed Casey
Remedi Seniorcare
Rhodes Betty F
Rich Katherine
Richards Willard
Rockett Benjamin
Rodriguez Allison M
Roekc Melissa R
Rosa Jose
Rosenbloom Jodi L
Roulstone David

Rubert Melissa
Rubert Webb Melissa
Rumore Lisa
Rusnack Matthew
Sable Colleen A
Sacharok Austin
Sager Collin
Salindong Jaime P, Laura V
Sanson Nanette M
Saportas Yaneth
Sauk Geoffrey
Scaduto Margaret
Schlosman Sandra
Schmidt John A
Schricker Joshua
Schwegel Jude
Scott Honda of West Chester
Sebastian Timothy P
Shellington Aria
Shi Yanlai
Shovelhook LLC
Smith David W
Simon Merle E
Smith Bradley Jason, Charlene J
Smith Lynette U, Fran X
Snyder Carly L
Snyder Herbert
Songer Bradley M
Sossong Thomas M
Spampinato Joseph C
Spearman Colten D
Spectrum Acquisition 1 Inc
Stepping Stone Education Center
Steve Sanders
Sullivan Mike
Sunstein Charles
Swanson Hannah R
Sweet Susan
Swomley Charity
Tapia Sarah
Terbosic Jennifer A
Terry Zaynah S
Teutletule Santa
Thies Jerry
Throm Robert I II, Robert II
Ttaa Bank
Total Rental Inc
Touchpoint Industries
Tucci Leslie
Turner Helen Joan
Turunen Brandon
U/W/O Daniel H Wagner
Udell I Larry, Carrie
Univ of Valley Forge CC
Unruh Robyn S
Valenti Jason
Valid Trucking
Vasdev Priya
Vegso William J
Venn Megan E, Loni C
Ventrone Ashley H
Viteo Michael P
Walker John H
Waterhouse Timothy D
Weller and Company Inc
Wells Fargo Bank
Willistown Veterinary Serv
Wilson Dorothy
Wlodarczyk Justin
Woodbridge
Worthington Davis Assoc
Yost Robert
Zaborowski Helen T Est
Zink Antoinette
Zsofka Matthew A

19465

A Mamdough and A Lahloui
All Circuits Electrical
Allison Francis W
Ambron Becky Baringer
Asbury Christopher M
Bade Marie E
Bajaj Pankkul
Baringer Margaret B
Bierdzio Rose M
Bolinger Jared
Brady Edward
Brewer John
Bussard Robert A
Capital Planning Group
Carr Andrew A
Colors on Parade T Paris
Coryell Anna K
Davis George T
Degnan Frances T
Dellapenna Francis
Dennis Moran
Di Stefano Leo Maxmillion, Lewis
Dollar Kirsten
Donahue Carolann A
Donnon Andrew Iv

Dougherty Howard
 Dougherty Katherine
 Eissler-Stoltzf Ann L
 Ermold Ashley
 Estate of Grant Pursel
 Estate Vernon F Anderson Ins
 Faessler Alan
 Farmer S Daughter Farm
 Fatula Michael J, Penny J
 Fitzpatrick Brendan
 Flurer Paul A
 Gadd Phillip
 Gallo Patrick
 Gayer Stacey M
 Gennaro's Pizza
 Gregory Christian
 Hall H Janet
 Hampton Warren
 Hanley John S
 Hartz Construction LLC
 Haverkamp Donald R
 Hinkle Kelly, Cody
 Homsher David L
 Ingram James J
 Johnson Richard S
 Karich William, Amanda
 Katharine Morris
 King Brian
 Kingston Robert
 Kohr Audrey K
 Kozak William, Henry
 Kulp Harvey S, June
 L & J Transportation Co
 Leblanc Madeleine
 Lee Nyla G
 Logan Lynda T
 Markley Earl
 Marshall Edward S
 Martin Jeff
 Mcglew Judith
 Miller Edward R
 Miller M Joyce
 Miller Randy S
 Miller Tiffany
 Mullan Jacob
 Nesley Fern J
 Norco Fire Company and Vol
 Orchard Ridge Apartments
 Palladino Charles
 Palmer Mariana
 Parker Cole
 Patterson Cleo
 Perchalski Seth
 Phillips Kenneth W
 Pottstown Rehabilitation & Nurs
 Przybocki Julie
 Pyongtae Mission Baptist Ch
 Quinn Delaney
 Rascals Fitness—North Coventry
 Reid Michael R
 Rightmour Sheila
 Rodney Napier Dtd 01 01 99
 Roth Lisa M
 Rudolph Paul
 Ryznar Est of Joseph
 Salvatore Tomczak
 Scherer Matthew J
 Shaeffer Leonard O
 Shenk Craig A
 Shipley Abigail C
 Sinclair Bonnie A
 Smith Elizabeth R, J G
 Smith Patrick
 Smoyer Haley A
 Spinozzi Christopher
 Stoudt Cindy
 Sweisford Rita
 Terrero July
 Tim Bruce W, Charlotte V
 To the Estate of Sandra Tinch
 Ua 12 19 96 D V Bickel Trust
 Vitullo Jeffrey M, Karen E
 Ward Helen A
 Whiting Timothy E
 William Richardson Estate
 Williams Christal
 Willoughby Michele M
 Wilson Alec
 Witt Benjamin
 Wofford James M
 Yeaworth Irvin S
 Young Kyle
 Zinn Timothy

19470

135 South Broad St
 207 House Avenue
 Peppelman Paul D
 Schaeffer Silvana

19475

Acosta Jaime A
 Albaugh Daniel
 Apex General Partners
 Barbuto Christopher
 Barnwell Richard M
 Baron Gerald J
 Barron John P
 Beyer Austin D
 Bochanski Stephen
 Brennan Alyssa
 Burt Miles G
 Caforizzo Christin
 Clifford Michelle
 Davidson James E
 Desmarais Eric, Christina
 Dewees Alexis
 Dorshimer Geoffrey
 Edwards Kenneth
 Estate of Desmond D Linton
 Estate of Ute Spearman
 Estate of William Fulmer
 Eubanks Marine J
 Fanaro Michael, Mark
 Fessler Guy E
 Frees J Barrie
 Frye Walter
 Gallant Jack R
 Garcia Velazquez Carmen
 Giongo Michael J
 Goodson Walter
 Gorthy Vb Sastry
 Hallman Doreen
 Harmaleah Farm Foundation
 Harris Missy
 Harris Scott
 Hoshaw Lori L
 Ianni Nancy
 Jones Motor Group Inc
 Keith Kreider
 Kerchner Sandra A
 Kevin Clineff
 Kovach Lenko, Kruna
 L. Liberato Steel Fabricating
 Lawrence Tyree
 Lawson Caroline
 Longstreth Sporting Goods
 Lorine Joseph R
 Moore Barbara A
 Morgan Darryl
 Moyer Wanda M
 Murphy Earon
 Noll Irene
 O Connor Molly
 Parfitt Judith Y
 Park Spring Apts
 Prizer H L
 Pullen Frederick A
 Rachel L Hetrick
 Redmond Michael H
 Rex Brenda R
 Rising Sons Lacrosse
 Robinson Benjamin
 Rose Christopher
 Sabol Rose M
 Schaaf Connie
 Sheppard Desiree
 Sims Amber
 Smith Bradley J
 Spearman Ute I
 Staehle Nicholas A
 Stanek Jocelyn
 Taylor Vera
 Teare Maria
 Theresa Olszanowska
 Tinch Andrea
 Tochterman Judith A
 Troelsch Michael T, Johanna H
 Urner H
 Wagner Jason C
 Waskiw Rosemarie M
 Weber John D
 Weidensaul Sidney
 Weikel Irs
 Zaremba Walter
 Zaremba Walter C Jr
 Zimmerman Betty L

19480

Dulchinos George
 Ferguson & Flynn Enterprises
 National Association of Asian
 Reese Judith H

19481

Fleshman William J
 Golias Andrew J
 Kelloway Bertha, Edward
 Mankowski Leon
 Mitchell William
 Narinder K Garg
 Piazza Vincent

Taggart Rush
 Turosinski Mark

19482

1717 Brokerage Serv Inc
 Adams Nicholas
 Ag Administrators—Refunds
 A-G Administrators Inc
 Aka Amerigas Empire Gas
 Amerigas
 Amerigas District 7135
 Amick Gregory
 Anchundia Johanna Maria
 Ann Herter Ira
 Anthem Vanguard
 Aquilante Daniel
 Butler University
 Certainteed Ceilings
 Cheng Shou Kea
 Cook Kevin C
 Cornucopia St Gobain
 Daggar Joel
 Deborah M Sadoff Ira Dtd
 Douglas Ryan M
 Dr David Choboter
 Dtd Douglas R
 Erickson Carolyn
 Falkenberg Nicholas
 Fiduciary Vanguard Fiduciary
 Franco Jeffrey T
 Frostburg State University
 Ftc Vanguard
 Gaetke Jonathan L
 Gueli Christina
 Heitman Lindsey
 Inc Citadel Constructo
 Jose Jennifer I
 Joy Nichole Roman Ira
 Kim Young Soo
 Kirby Alex
 Kline Alan S
 Knudsen Catherine P
 Linc Facility Services
 Liu Yanwen
 Malinda M Liles Ira
 Mary Theresa Evans Tr
 Meddaugh Corinne
 Occunet
 Padilla Paul A
 Plan Craig J
 Prieksat Patience E
 Rose Janet
 Saint Gobain Corporation
 Salon Joel W
 Sawyer Gas 602
 Schwartz Joseph
 Sheldon Jeffrey D
 Smith Cydney
 State of Ny. Taconic Ddso
 Summers Lisa
 The Vanguard Group
 Trust Vanguard Fiduciary
 Ua 05-Feb-63 The Research
 Uftc
 Ugi Corporation
 Vanguard Brokerage
 Vanguard Fiduciary Tpo Box 1120
 Vanguard Fiduciary Tr Co
 Vanguard Fiduciary Trust
 Vanguard Ftc
 Vanguard Group
 Vanguard Re Chrystina Amelotti
 Vanguard Tr
 Vftc Vanguard
 Vftc Vftc
 Waldeck Robert
 Weilin Li Ira
 Young Alexandra B

19493

Setzler James Est
 Union Labor Life Ins
 Vanguard Re Logan Wells

19520

Blosenski Aj
 Brong Gloria
 Byrne Margaret A
 Clarence J Venne Trust
 Cloud Nine Resorts Inc
 Colleen Heim
 Conover Daniel
 Deemer Justin
 Elliott Jordan M
 Frey Lauren J, Kyle A
 Garner Harrison III
 Greener Linda
 Guerrier Dennis P
 Hager Dwight
 Hofheinz C Robert, Carl M
 Ian Stauffer
 Jafari Violet G

Kaiser Timothy R
 Keesey Joseph A
 Mccahon John T
 Melcar Ltd
 Mensak Adrienne
 National Park Service
 O C Local
 Reese Wendy
 Rice Christine Elizabeth
 Singer Equipment
 Stoltzfus Enterprises
 Timan Lauren C
 Weiser Lauren
 Whitford Corp Hsa Active

Cumberland County**17001**

Amerihealth
 Balkovic Linda M
 DC Treasurer
 District of Columbia
 District of Columbia DHCF
 District of Columbia Medical
 Eaton Christopher
 Fisher Scientific Company
 Go Wags Baseball
 Hms DC Treasurer
 James Abdul Mussawir
 Kirby Jasson D
 Medermitt Concrete
 Memo Financial Services USA
 Treasurer Dc
 University of Penna Al Club
 West Shore Tax Bureau
 Westwood Larry J

17007

Bauer Troy A
 Bender Justine D
 Betty Gutshall Estate
 Campbell Neil
 Chites Lacy A
 Dissinger Wade S
 Dixon Marshall
 Dorman Taylor
 Harris Amylia K
 Houser Steve
 Kapur Katharina J
 Line Jeffrey
 Mahan Ronald L
 Muller Brunno
 Paris Stanley
 Sauve Jeremy
 Semkiw Jaroslaw
 Simpson Dennis W
 Walker Stephen N
 Weese Charles W, Hazel K
 Weese Robert A, Ethel W
 Whitfield Brianna M
 Wirl William, Cynthia
 Yelk Anna
 Young Nancy F

17011

1996 Alexander Grass Trust
 5101 Jonestown Road Corp
 Abdi Abdullahi
 Abraham Constance M
 Aig/Chartis
 Anand Pritha
 Anderson Brent
 Anderson Mark D
 Annan Phd Dr Victor B
 Appleton Assoc
 Bachert Thomas
 Baker Estate Betty Jane
 Baker Joshua L
 Baluch Angela
 Banker S Bank Northeast
 Baradi Meher K
 Barmen Ellen M
 Barnes Samuel, Lesley
 Barrick Douglas W
 Arristers Land Abstract
 Bartlette Deah, Roy
 Bartlette Roy Jr Estate
 Bayler George W
 Becker Lisa M
 Benavides Mogro Maria
 Berger Ross A
 Best Nancy L
 Bhattacharjee Debashis
 Biser Matthew J
 Blecker Rose
 Bledsoe Carl Jr
 Blue Cross Blue Shield of Pa
 Bonney Teodora
 Bourzgui Loubna
 Brightbill Jonathan
 Brooke Investments
 Business Trust West Shore

Caresite Pharmacy
 Carkitto John V
 Casal Rolando A
 Center for Independent Living
 Cerio Morgan
 Charlton Crit H
 Chek Med Systems
 Childrens Miracle Network Hosp
 Chougule Ashwin
 Clark Joyce L
 Close Thomas
 Coder Kids
 Crawford Estate of Ann
 Crider Andrew
 Crossley June T
 Crown Capital Resources
 Dailey Janet A, Richard
 Data Projections
 Davey Barbara E
 Davies Debra Lee
 Davis Spurgeon
 Degrave
 Devlin Leigh Ann
 Dick Quinten
 Dignet Soft
 Diller Estate Brian K
 District of Columbia Health
 Dorsey Patrick
 Dougherty Michael Joseph III
 Dr. Manish Lamichane Dds Mmsc
 Dubois Aereyelle D
 Duck Donuts Franchising
 Durbeo
 Durnil Brian
 Egolf Cody Q
 Enterprise Rentacar
 Environmental & Energy Tech
 Eppley Jeremi R
 Escalet Eva G
 Est of Philip C Winter
 Estate of Angelo Sabia
 Estate of William H Barido III
 Estate of William R Pressley Jr
 Evans Ronald G
 Ez-Marts
 Fair William M
 Family Health Council
 Farver Anna M
 Fingerman Samantha
 Flanigan Norman W
 Foos Ob/Gyn
 Foreman Dennis
 Frontino Giovanni Thomas
 Gagliardi Edna
 Gardner Scott
 Gates Donna L Estate
 Geisinger Holy Spirit Behavioral
 GI Supply
 Gingrich Ruth M
 Gleason Patrick
 Glen Melinda J
 Gottemukkula Veena
 Green Csa James F
 Guilday Joseph W
 Haack Thomas J
 Hager Benjamin J, Alexis V
 Hall William N IV
 Handy Markets
 Harmon Lori A
 Harrisburg Area Now
 Harrisburg Chapter of the Iiba
 Harrisburg Glass
 Harsco Corp
 Hartman Emma
 Hawkins April C
 Headley Letitia R
 Hearing Health Connection
 Heckert Charles
 Heritage Medical Group
 Hershey Patricia
 Highmark BCBS of Pa
 Highmark Blue Cross Blue Shield
 Highmark BS of Pa
 Hiregowdar Ashwin
 Hollinger Lois A
 Hollinger Morland Lois A
 Holy Spirit Hospital
 Homecare for Living Well
 Hood Matthew
 Hoover Chelsea
 Hoover Rosell
 Hoss Liaghat
 Hottenstein Raymond
 Houari Mohamed
 House Gloria J
 Hoyer Shirley G
 Huang Yang
 Iams William B, Pamela
 Ins Alliance Network
 Insurance Alliance of Central
 Interstate Towing
 Jaime Elisa
 Jeremiah Danielle, James R
 Jones Darneisha
 Joppy Juan R
 Kalbach Nathan R
 Kaniza Mary J
 Kearney Kathleen
 Kedmenec Martin
 Keefauver Donna
 Kephart Mary K
 Kline James M
 Kocan Jason
 Kohr Carolyn A, Jaxon A
 Kosteloc Louis L
 Kraczyk Leonard J, Alfred F
 Kramer Sharon A
 Kulgavin Irina
 Kulik Taylor
 Kurapati Ashok K
 La Torre Michael
 Lane Dublin
 Lekberg James D
 Liegey Cheles, Tyler
 Limas Indiana Ryan
 Line David W
 Liu Wei C
 Lombardi Kristine Louise
 Long Bachert Sarah
 Louis P Leite
 Loy Robert S, Velma I
 Lucas Mary
 Luteavage Joseph T Jr
 Luzzi Anthony Salvator
 Malin Elisabeth W
 Malloy Aaron
 Mamedova Delyara
 Marshall Allen N
 Martinez Gonzalez Armando
 Matthews Kayla
 McClinton Stephen
 Mccracken Family Dentistry
 Michael R Anderson Est
 Michael Steven
 Miller Leroy A III
 Mistick Jeremiah R
 Mor Gueye
 Morales Jessica
 Moyer-Cutler Colleen D
 Myers Margaret R
 Nardini Maria
 Navert Vancee, John W
 Nettles Orlando
 Newton Lorraine F
 Noor Mohamed
 Norato Barbara Insd Est
 Nunez Sonia
 Nyankundwa Jolie N
 Orthopedic Surgeons
 Padamonsky Katherine
 Padron Bethanie
 Pak Dal S
 Panas Mark
 Park Sung
 Parker Jarrette
 Patel Chintan D
 Peddigree Richard
 Pennsylvania Electric Motor
 Pericich Nicole
 Peter Galen
 Petrullo Rose C
 Phi
 Pickford Susan
 Pierce Russell H
 Pink Stuart
 Pittman Adam
 Planavsky Thomas A, John
 Pollock Douglas W, Pamlea P
 Post Acute Medical
 Pulgarin Karen L
 Rajendran Muthulakshmi
 Ramagalla Deepika
 Rasheed Abdul
 Ravouane Lamia
 Realty Select
 Reed Corrine
 Rhoades Kathryn Adele, Gary L
 Richard L Guerin
 Rite Aid Foundation
 Rite Aid Hdqtrs
 Roach Beth
 Robert P Nelson Family Trust
 Rogers III Clifford, Rogers Lorri
 Romero Romualda
 Rosen Johanna
 Rouse Office Mgmt of Pa
 Roy Mrinal
 Rsr Realty
 Rudy Nicole
 Ruscito Alfred A
 Salama Heba
 Schwartz Leonard E
 Shadai Healthcare Services
 Shamburger William J
 Sharma Sheenam
 Shelby Insurance
 Shellpoint & First Citizens
 Sheva Joseph
 Shoop Bradley E, Susan
 Shuey Suzanne S, John
 Shunk Elizabeth
 Signarama
 Sites Marcia A
 Smalley Luke L
 Smith Casey
 Smith David
 Smith Elizabeth L
 Smith Harold L
 Snyder Jordan T
 Speaker Nancy R
 Sgt
 Sunkel Steven
 Teodora T Bonney
 Theron W Kinter Estate
 Thomas Elizabeth A
 Thompkins Cameron
 Tomalis Elizabeth A, Ronald
 Tracy Rose
 Truclean Building Services
 Updegraff Rose Marie, Dale R
 Utsick Kevin L
 Vander Ark Cynthia
 Varner Luke E
 Veale Ayanna
 Velma Loy I
 Walker Carla, Faye
 Walsh Granite Cjv
 Wange Stuart
 Warthin Heather L
 Watson Maryland E, Synnove I
 Weber Dolores
 Wells Fargo Bank
 White Kalimah
 White Virginia F
 Wilderman David
 Wilkinson Judith A
 Wineland Robert L, Connie C
 Woodward Garrett M
 World Vision
 Zabinski Robert C
 Zawadski Morstedt Micaela R
 Zeigler Matthew C
 Zeustra
17013
 Abdelmelek Androw
 Adams Jennifer
 Afuwapa Amelia
 Ahn Yangmo
 Ahold Usa
 Al Hadeethi MUSAAB
 Al Turner
 Ali Mohamed
 Alma Health Skilled Services
 Alsbaugh David K
 Anderson Brendon
 Anderson Michael
 Ashby Brooklynn L
 Askey Benjamin L, Samantha D
 Baker Linda
 Ballanco Edward
 Barata Nicholas
 Barber Mildred
 Bartles Edgar A
 Barwick Lesa
 Batchelor Andrew L, Mary
 Bates Audrey B, William
 Baughman Martin
 Bell Kaitlyn M
 Benson Dyshon
 Bergemann Staci L
 Biebel Christopher
 Biggs Stanley
 Blaser Elizabeth
 Boice Angela K
 Brawner Kevin
 Brenneman Clarence
 Brenner Joseph D
 Broam John B
 Burks Roslyn
 Campbell David L
 Carlisle Coatings & Waterproofing
 Carlisle Firemans Relief
 Carlisle Foods
 Carter John
 Cekovich Janelle Nicole, Jamie Allen
 Child Care Network
 Christiansen Jennifer
 Chronister Mardell V
 Clippinger Tracy L
 Cocklin Robert A
 Compton James
 Courage Caleb B, Mary B
 Cutchall Jeffrey
 Daosta Valentim Celso
 Dale David
 Dash Alexander
 Davis D Aileen
 Dean Anna L
 Dickinson College
 Dileo Frances
 Drake Jessica
 Dunham Army Health Clinic
 Eager Sarah S
 Eavenson Jon
 Eckenrode Megan
 Edgerton Ali
 Estate of Joseph R Nagel
 Estate of Kim H Olmstead
 Estate of Mary Sambo
 Estate of Russell J Lackey
 Estate of Tessie E Shrawder
 Estate of William M Durdan
 Etter John N
 Evans Christopher S
 Evans Cole Landon
 Fallon Andrew J
 Family of Raymond Liurch
 Fang Xi F, Wei
 Farrell W Mark
 Fisher Jennifer C
 Fisher Pamela
 Force Elaine M
 Forum on Education Abroad
 Freer Eric M
 Garcia Angelica
 Gaughan Elaine T
 Gavin L Nickel
 Gaye Faith
 Geib Antasia R
 Geib Veronika
 George Ely Assoc
 Ghilardi Michael
 Giant Food Stores
 GI Industrial Svcs
 Goddard Nina S
 Gonzalez Anthony
 Gray Steven
 Green Carla
 Green Geraldine
 Grow Jeffrey
 Gumby Charles E
 Haines Amanda
 Hamilton Todd L
 Hampton Inn Dhec
 Hannigan James D
 Harms Nichole
 Harris Carrie M
 Hauston Ada
 Hawkins John E
 Hawxhurst Kevin
 Hess Andrew H
 Holby Ron
 Holden Megan
 Holiday Hair
 Horkowitz Frances C
 Hower Virginia E
 Hoy Daniel W
 Hunter Insurance Asso
 Hunte Collin T, Mary
 Hussien Mansoor
 Hyler Jay
 Hysick Stephen M Est
 Ibrahim Abdullahi H
 Infusaid
 Inman Stephanie
 James Benjamin D
 James Kenneth
 Johnson Brian J
 Johnson William E
 Jumper Darren
 Kanzer Alexandra
 Kathryn Newton
 Keck Arthur
 Keck Pauline E
 Kellogg Melissa S
 Kneas Matthew
 Kolleh Wendor S
 Kostjerevac Jasmina
 Kremer Tara
 Krebs Aaron H
 Kurtz Larry
 Lahmar Express
 Lang Luzmaria
 Lankof Estate of Mary
 Lanford Angela
 Leal Florencia
 Levelle Suzanne
 Little John's Restaurant
 Longacre Eddie
 Lormestoire Ervenire
 Macfarlane Ruth H
 Malinich Dorothy J
 Malloy Walter N
 Marbach Wallace
 Marsh Charles
 Martinez David M
 Martinez Torres Suleyka

Matricino Anthony
 Matthews Andrew G
 Mccullough Sarah L
 Mcdonald Stephanie
 Mcdonnold Michael
 Meyer Jonathan
 Miller Carol Ann
 Miller Elsie
 Mitchell Derrek
 Mohammed Fatia Y
 Monson Cheryl
 Moore Dorothy F
 Mora Israel
 Morgan Andrué J
 Morgan Ryan
 Mullen Nathaniel Riley, Debbie L
 Mustafic Amir
 National E Payment Solutions
 Neel Sarah E
 Nolan Frank
 Ortiz Luz
 Patel Nilam
 Patel Pranav
 Payne Lee
 Pearson Katherine
 Perchinski Joshua C
 Pittelli Karen
 Pradeep Rajan
 Previtte Zachery Kane
 Price James
 Prudhomme Willie
 Quietside
 Reed Charles
 Reed June
 Rhen Thomas A
 Rhoads Dallas
 Rhoads Renee M
 Rifaya Hanaa L
 Roach Albert C
 Robbins James T
 Robertson Destine
 Rodriguez Sergio
 Roman Ashley L, Teresa L
 Roman Marion
 Roscoe Edward G
 Rowles Mitchell
 Rupp Adam L
 Sanders Matthew
 Sandidge Otis A
 Sanghani Nayna P
 Saphore Harold W, Donna J
 Sara Rankin
 Sarfaka Marzak
 Schott Kaytlin G
 Schwenger Tessa L
 Scott Andrew
 Shank Richard
 Shatto Jay N
 Shaw Andrea
 Sherwood Caroline J
 Shiffler Robert J
 Shillong Sir Damien A
 Shreege Inc one Stop
 Silva Mariah
 Singer Donald L, Micki
 Smith Elizabeth M
 Smith William F
 Snyder Sharon S
 Sosebee Misty
 Sponar Brian C
 Steigleman Debra K
 Stover Seth A
 Strauser Robinderla Y
 Stuckey Kristen E
 Stutenroth Allan, I
 Subway 27946
 Sullivan Sean T
 Super 7 Mart 3
 Thompson Hazel
 Thompson Kelly Diane
 Tolbert Mary
 Triest Charlene M
 Trinidad Kyshawn M
 Troutman Jennifer L
 Trump Florence A
 Turner Deborah K
 Usawc Ifp
 Vensky Express
 Villanueva Blandino A
 Villanueva Family Trust
 Wadsworth Hometown Properties
 Wagner Donald Insd Est
 Walkee Chnate
 Wallace Sarah
 Weiss Lindsay R, Beverly
 White Eliza
 Wilkinson Terrell M
 Willhide Banks
 Wilson Patricia Jean
 Winchester Christina
 Winn Lauren M
 Woods Neil

World Technical Serv
 Wu Xinyi
 Yehl Pearl J, Paul J
 Yorko William P
 Zimmerman Barbara A

17015

Aging and Community
 Agudo Varela Gelyanis E
 Allen Distribution
 Anderson Marlon
 Barick Sherye Barrick
 Barney Joseph S
 Barrick Clyde W
 Barrick Gregory
 Batcheler Lois
 Bethel Jennifer
 Bittig Mark
 Blessing Susan
 Bream Lloyd P
 Bricker Ray F
 Burkhart Robert O
 Cable Associates
 Cavaliere Anthony J Est
 Ciaravella-Schwab Maria
 Clark Madison D
 Clifford Heather
 Cline Thurston E
 Connors David L
 Crider Nancy
 Daniels Jason
 Deitch Adon, Wyatt
 Delp Brody
 Eberly Leanna J, Gerry L
 Edmonds Joshua
 Enright Christian
 Est of Robert W Ricker
 Estate of John Snaman
 Estate of Levi E Mountz
 Faulkner Collision Center
 Ferriman Ann M
 Fidelity Investments
 Fifth Third Bank
 Flohr Carolyn A
 Geodis
 Gerlach Dylan B
 Gipe Est Patricia, Samuel
 Gunthorpe Sandra
 Hall Robert E
 Heishman Randy L
 Henry Hebert
 Hill Bobbie
 Hurst Laverne
 Ibm Corporation
 India Street
 James M Allen Ira
 Johns Diner Middlesex
 Jones Carron
 Karlens Erica E
 Keen Transport
 Kiehl Jamie
 Kimball Merle I Jr
 Kuhn Deborah K
 Laughman Teresa
 Lenig Darlene M
 Long Richard
 Lung Asthma and Sleep
 Lw
 March Derrick R
 Marin Mark
 Markle Ronald
 Masland Ann M
 Mattesky Zachery
 Mckee Zach
 Meadowbrooke Gourds
 Miles John J
 Miller Danielle B
 Milligan Lisa Marie
 Minich Geraldine L
 Moore Joyce W
 Mowbray John S Jr
 Mullen Chad W
 Murchie Hugh F
 Neil Julie
 Ness Heather A
 Odom Thomas
 Pa Sleep Society
 Paczynski Richard
 Peterson Ronald
 Pittelli Hilde
 Pyrotek
 Ragan James J
 Ranson Todd
 Rease Lelia R
 Rider Michael Wayne II
 Roadhouse Steak & Seafood
 Roush George, Janet
 Rowe Ashleigh
 Scott Sharon
 Seifried Wendelyn A
 Shatto Donna Joy
 Shirvinsky Eleanor

Sieg Karlyn, Jerry
 Smith Glenn
 Snyder Lindsey M
 Spinelli Joseph D
 Stamps Michael S
 Starner Vickie L
 Stoken Wagner Ophthalmic
 Stoner Cecelia J
 Stover Sharon
 Suburban Cable
 Taylor Amy S
 Thrush Paul D
 Tomasello Ryan Anthony
 Valk Richard
 Walnut Bottom Dineclosed
 Walnut Bottom Diner
 Walnut Bottom Family Practice
 Weiss Lawrence
 Whitmore Joseph
 Williams Jon D
 Willis Gregory S
 Young Leigh
 Zizzi Colin

17025

Ackley Hayden
 Anderson John W, Mavis
 Armstrong Ashley E
 Aspirations
 Bartels David L
 Barton Cody
 Bogden Tracy
 Bonham Jodi
 Bonick Dylon
 Boone Jason G, Karen E
 Bretz Vance W
 Bricker Melinda, Leroy
 Buckingham Nicholas
 Calero Maria
 Capital Rebirth
 Chemmanoor Paul
 Cohick Tyler
 Comp Mary
 Cooper Hanes Trucking
 Cooper James Ryan
 Cooper Thomas R
 Cumberland Surgical
 Cumberland Surgical Hosp
 Daniel Loope
 Danner Scott A
 Dawson Heather L
 Dellingers Auto Body
 Demai Sergio
 Diaz Dora G
 Diller Brian K
 Dinasarapu Chandrasekhar R
 Drayer Physical Therapy
 Dsl Holdings
 Dugan Jennifer L
 Dugan Tyler M
 East Pennsboro Wrestling Assoc
 Eaton Dana
 Eckerdtaylor Raeleen M
 Endoc of Cent Penn
 Estate of Lorraine Heisey
 Fake Alyssa
 Fathree Haley
 Fincher Colin
 Flanagan Daniel
 Flickinger Erica
 Franczak Jeremy
 Gardner Clarence D Estate
 Geraci Leonardo A, Karin
 Giannantonio Anthony V, Sylvia
 Gipe Joy D
 Gordon Elyse B
 Guity Judith
 Hanes Brandon M
 Hartranft Eric
 Henning W Scott
 Himmelwright Brett
 Hinkle Elizabeth
 Hoover Alaina
 Hoover Marian
 Hoover Rehabilitation Services
 Howrylak Stephen F
 Katharine Dagley & Faulkner
 Keffer Janet M
 Kellogg Kyle D
 Kenec Peggise S, Robert E
 Kisla Jasmine
 Knisely Denton
 Koch Rose
 Koslowski Jeffrey D
 Krishnaswamy Rakesh
 Kunkle Marda
 Lagacy Raymond E Jr
 Lively Tyler B
 Logan David
 Longarini Stacey S
 Lorenz Sherry
 Mammola Gina M

Maurer Darcy
 Mccullough Michael
 Members 1st Federal Credit
 Moore Thomas D, Wendy A
 Mulligan Maureen
 Nationstar Mortgage
 Nesbit Eileen
 Ng Raymond
 Nickey Carel A
 Noles Dean
 Olivera-Nieto Saul Jonatan
 Olp Brittany
 Packer Carmen
 Pam Speciality Hospital of Rock
 Patel Mona
 Petrovich Michael
 Pirkey Edgar N
 Post Acute Specialty Hospital
 Ramsey Debra
 Redmondhall Lucy
 Robinson Keith
 Rudeck Suanne
 Rudy Esther
 Russell Burkey Estate
 San Miguel Natasha
 Schalles Matthew L
 Schweitzer Alexander
 Scott Randy L
 Shollenberger Timothy A
 Shopp Josette, Bradley
 Smith Janessa
 Spadafore Corey
 Stallsmith Kurt
 Surgica Cumberland
 Swartz Joseph D
 Swartz Marlin A
 Taylor Steven A
 Temp Jennifer
 Turner Barry
 United Way of The Capital Region
 Vidal Daniel
 Wagner Larry A
 Warm Springs Rehabilitation Hosp
 Weston Thomas B
 Whitcomb Kelly
 White Melissa A
 Wilson Cara
 Wood Bobbi J, Donald M
 Zehring Cynthia

17027

Norman William
 Seid Arleen G
 Smith Jordan B

17043

Adams Allan C
 Afrec Sustainability Leadership Council
 Barris Joseph R, Dennis R
 Bashore Joseph G
 Beacon Psychological Serv
 Berstler Richard
 Blough Christopher
 Bowers Brandon
 Carter Glenn D
 Castle Ralph E
 De Souza Esperance
 Eisenhower Matthew
 Estate of Dylan Perkins
 Farst Matthew T
 Gause Clayton
 Hatok Bernadette
 Hoffman Aaron
 Integrity Racing
 Jenkins Shannon
 Kliche Nancy
 Knull Ciara R
 Latsha David T
 Lentz Saloma J
 Lepley Clarence C
 Lick Debra
 Light of Life Performing Arts
 Mcelwain Patric, Gloria
 Moore Frances D
 Myers Dean L Est
 Norfleet Law Office
 Novinger Clint
 Nowakowski Sara L
 Null Gary
 Palmer Jaime
 Pathology Associates of Central Pa
 Patterson Lois M Est
 Perkins Dylan
 Pinnacle Health Cardiovascular
 Pyramid Construction Services
 Rai Dhan
 Reddy Dheera
 Rothermel Tiffany
 Rozman Frances I
 Rudinski Dawn M
 Salerno Benjamin
 Sandnes Julia

Scalera John
 Schiccatano Nathan
 Stiteler Andrew K
 Stouder Kayla Nicole
 Swartz Charles
 Thomsen Matthew A
 Tierney Claire
 Torres Ashley M
 Veritiv
 Wagner Jack N
 Wesco
 Wilson Logan M
 Wooditch Jon
 Yoder Eby
 Young Peddrick M Jr

17050
 5101 Jonestown Road of Lower Paxton
 Agchoice Farm Credit
 Ainscough Amanda
 Alberta Young L
 Allbettercare Urgent Care
 Allen Akeem
 Allen Michael W
 Amato Anthony Joseph
 Arlotti Anthony P, Stephanie
 Armstrong Jamieson
 Awad Julian S
 Babe Jared C
 Barrett C Sheridan Childs Trust
 Bauman Gregory
 Bhanu1 K
 Bilbrey John P
 Blarneys
 Bowker Lewis
 Bowman Angela C
 Bradley Diana M
 Bradshaw Auto
 Bridgewater Wholesalers
 Brouse Desirea Lynn
 Bruaw Donald A
 Bryson Rachel A
 Budinsky Albert J
 Burkart John
 Caffrey Angelique, Brian
 Calderon Christian C
 Calhoun Lisa M
 Carlisle Pike Family Dentistry
 Carmax
 Carmody Scott
 Carstar Fred Beans
 Cdi Computer Dealers
 Chapin Shelley E
 Chiu Francis
 Chodagiri Syama S
 Choudhary Neetu S
 Classic Communities
 Clear Choice Auto Sales
 Clifford Christopher S
 Coleman Dustin T, Yuki
 Commonwealth Recovery 2025
 Cumberland County Tax Bureau
 Cumberland Valley Foot and Ank
 Damodaran Dileep
 Dana Nick
 Dave Rajesh M
 David Alexander
 Davis Matthew
 Dellanno Ty
 Deluca Steven
 Desai Dental Assoc
 Discount Vacuum Sewing
 Doherty Thomas P
 Dohner Bruce
 Doyle Jerry
 Dpt Andrew Z
 Eckert Dawn
 Edith Rhoads Estate
 Egan Noel J
 Ellanki Sam
 Enck Michael J
 Egnuity
 Erhard Dennis R, Susan U
 Essintial Enterprise Solutions
 Estate of Cecelia Schaefer
 Estate of Frank A Rampulla
 Faas Kathleen N
 Fannasy Renee E
 Fasick Amy
 Faulkner Collision Center of Mechan
 Faulkner Nissan Mech
 Ferrer Mary
 Fisher Auto Parts
 Foster Avery J
 Frederick W Faas III Est
 Gallagher Bassett Services
 Gauger John M
 Geico Refunds
 Geico Ins Agency Inc
 German Caleb E
 Gevers Noel
 Glendale Estates Hoa

Grandon James E Jr
 Grohman Robert
 Hale Michael L
 Hallinan Sean
 Hampden Office
 Hao Sun
 Harakat Tasnim
 Harrigan Timothy
 Harty Brewing Co
 Haverstick Susan
 Hays Joseph
 Hays Patricia M
 Hbd International
 Hearn Jason
 Heck Cheryl L, Karly L
 Henry John P
 Hewletts Hot Sausage
 Hoffer Norman
 Hoffman Sarah
 Holtry Wayne
 Honeywell Timothy
 Hoover Health Systems
 Horsman Kelli
 Howard Michael, Anita
 Huff Richard K
 Inspired Physical Therapy
 Jain Bharat
 Jakobu Systems
 Janet R Steelman Revocable Trust
 Jjhh of Silver Spring
 John Parkes
 Jolia Corporation
 Jones Ryan
 Kafley Priti M
 Kaminski Susan
 Karns Market
 Kauffman Eric
 Kayat Gutters
 Kelsey Hite
 Kennedy Anna
 Keyscripts
 Khouri Christine, Elie J
 Kiess Kacie L, Adam B
 Kimmitt Thomas
 King Evonne, Gary
 Kline Leroy
 Komatireddy Anitha
 Kousonsanong Vanxay
 Landis Yettanda
 Lantz Judith L
 Lavanture Matthew D
 Lawrence George J
 Le Khoa
 Lenhart Rebecca Taylor, Judith M
 Linda Pearson Estate
 Lock Jason
 Lohman Debra
 Longia Permveer
 Lotz Rebecca
 Luthmann Robert
 Lutz Randall A
 Ly Connie
 Lyesnykova Valeriy, Tatyana
 Lyon
 Lyter Casey
 Macmahon Tara
 Mainline Funding Group
 Mali Ajay
 Manzano Kristina
 Marlow Martha L
 Maroney Daphne
 Marr William H
 Marra Joseph
 Martin Doris J
 Martin Elliott
 Martinez Gorje
 Masciantonio Francis X
 Mccollam Ronald M
 Megilligan Sandra L
 Mentzer Jeremiah
 Methodist H United
 Miller William O
 Milligan Scott Anthony
 Mohmand Wali
 Munkittrick Thomas
 Murugan Prabagar
 Nejrabi Farhat
 Nesmith Joshua P
 Nester Belinda S
 Neve Martino S
 Ng Ka H
 Nikolov Stanislav
 Noland Company
 Nolte Carole L
 Noonan Kathleen M, Carol J
 Odoom Kofi
 Olsson Bjorn E Karl
 Ossamang Mary
 Oswald Laurence A
 Ott Tarah
 Pandey Rashmi
 Parkhill Madison

Partridge Sanders Janet G
 Patil Mrunal P
 Patton Picture Company
 Pepper Greta V Jr
 Phillips Ella
 Pierce Richard J
 Planet Home Healthare
 Powers Ronald W
 Price David
 Qin Tian
 Quinn Christine A, Jeffrey R
 Rampulla Frank A
 Realty Management Assoc
 Reiff Daniel G
 Riles Mary Louise
 Rios Hernandez Mirian
 Rittner Jan H Jr
 Roadside Service Inc
 Ryan Auto Repair
 Saengdy Khamzene, Loun
 Sahai Sanjay Kumar, Sudha
 Sameko Trent M
 Sampath Lavanaya
 Santai Catherine
 Scott Joanna
 Selby Antoinette
 Serra Stefania Mrs
 Shah Harshit
 Shah Neuro Epilepsy
 Sharma Sangita
 Shipman Jefferson J
 Shirik Kristyn M, Colby M
 Silver Springs Townshi
 Singh Swati
 Sivasailam Rathna
 Smith Shirley, John R
 Smith Brenda J Est
 Smoot Yolonda M
 Snell Carley R
 Sobrevilla Victoria
 Solenberger Kent
 Srinivas Nagarur
 Ssdg Properties
 Stewart Alice
 Sullivan John P
 Sun Motor Sports
 Swaminathan Bharat
 Syed Rashid
 Tarkowski Ryan J, Stacey
 Techgurus Consulting
 Thompson Tucker
 Thorntonsweet Janice
 Tokarz Joe
 Trevenen Maureen
 Triplett Joan
 Tubbs Andrew S, Tracey D
 Turlapati Dharma T
 United Methodist Home for Child
 Uptown Discount Drugs
 US Treasury
 Vanasdalan George
 Verrecchio Jeffrey M
 Walde Jennifer E, Jason E
 Wall Braden J
 Walters Jenna L
 Wang Cheng
 Ward Lila
 Washburne Jordan
 Waters William D
 Weigel Howard E
 Weng Hui Bi Yang Shaoyan
 Williams Roderick C, Rayshon
 Williams Kimbarley A
 Wineland Connie
 Wittenmyer Pauline
 World Premier Home Enter
 Wright Eli
 Yarlagadda Pratap
 Yennam Srinivasa Rao
 Zaidi Syed Bm
 Zambotti Christopher

17055
 Adams James B
 Aden Hassan
 Adkins Carlton
 Almazan Denise
 Alvarado Diana
 American Insurance Admin
 American Promotional Events
 Anderson Kareem Darnell
 Antczak Paula
 Aristy Jose A
 Asper Maureen A
 Asset Acceptance
 Associated Products Serv
 AT&T
 Austin Debra
 Awomar
 Ayoub Raneem
 Baer Mary Hart
 Baker Charlotte

Baker John E
 Barry Bier Est of
 Bellanca Leonard
 Belton Francine
 Benefit Design Specialists
 Bennett Michael Shane
 Besselman David M
 Biernacki Tin
 Billow Kaltuma, Salahibrahim
 Blankenship Hannah Beth
 Brundge Latonya
 Burleson Alan John, Karen, Eric
 Burns Edward C
 Butler Mobility
 Cardiology Practice
 Carmack Jacob Andrew
 Carr Arthur L
 Casero Bread
 Cassel Addie
 Cc S Family Restaurant
 Central Penn Anesth
 Chan Jessica, Fan Y
 Childrens Family Center
 Clark Josiah
 Coastal Virginia Rehab
 Colorado Medicare
 Commonwealth America
 Concentra Health Services
 Concentra Health Svs
 Concentra Moline
 Conway-Hobbs Domonique
 Cooley Linwood D
 Coons Michael
 Corwin Nika
 Coyne Lisa Marie
 Crossland Brian D, Jessica
 Cruz Jordan
 Dalton Chaitra Danit
 Danella Mary J
 Davis Donald W
 Demuth Jack
 Diane Stoner Teresa
 Diantoniis Danielle
 Dinh Hao
 Donnelly Linda
 Dowd Marilyn R Coriell, Michael
 Duriske Ronald
 Eckelt-Hershey Mona M
 Ehrhart Debra A, David R
 Eichorn Amy
 Elamri Hicham
 Ellanki Bharani
 Equipment Depot
 Erie 26271
 Essick Colleen, Wayne
 Farrell Mary A
 Fdi Management Group
 Fegley Elizabeth, Larry W
 Fenicle Wayne
 Filepas Christine M
 First Steps in Music
 Fisher Frank A Jr
 Fliehmman Sharon
 Floyds Garage
 Frankford Judy N
 Fry Communications
 Fuller Andrea Kim
 Gabel Thomas
 Gagliano Salvatore, Frances
 Gallagher Bassett 216 Branch
 Gasper James Mimi
 Ghalbi McGraw Krystal
 Gorka Timothy Est
 Grandpas Growler
 Gray Gregory Z
 Green Cassandra
 Griebel Kristin J
 Gruver Michael W
 Guay Michael
 Gupta Sandeep
 Gurba Richard
 Hairston Isaac
 Hampton Inn Mechan
 Hanlon Doris P
 Hardy Spenser
 Harris David R Jr
 Harry P Meyers
 Hassan Salman
 Haverstock David Martin
 Heinz Usa
 Henderson Kathryn
 Herard Dieune St
 Hernandez Alberto
 Herr Cameron Ryan
 Herschel
 Hertzler Dolores L
 Heycock John
 Hinton Brandi
 Hippensteel Brooke
 Hoffman Marianne D
 Hollingshead John
 Hoover Linwood A

Hopkins George
 Houtman Construction Mgmt
 Hughes Ingrid
 Huskey Susan Michelle
 Huth Michelle
 Iman Issa
 Industrial Controls
 Jackson Edward
 Jeffrey Magdalene
 Jensen Nathaniel
 Johns Nicole
 Johnson Roger D
 Jp Harris Associates
 Kaila Inderjit S
 Kakaziotis Konstantinos P
 Kalaygian Roy
 Katherman And Perry
 Keystone Apple
 Kf Express
 Kidman Alicia
 King Andrew
 King Gary W
 Kinney Robert F Est
 Kitner Kevin
 Klinkenberg Antoinette
 Kloesmeyer Jan F, Sonia
 Knowledge Planet
 Kraybill Joshua
 Kreysar Nathaniel
 Kutz James W
 Laird Brittany M
 Leask Wendy K
 Lefebvre James
 Leitzel Charlotte E
 Lewis Patricia A
 Lightfoot James
 Lindsay Daniel M
 Lopez Sotomayor Celymar
 Love Pamela
 Lumby Luke
 Lyles Darryl
 Mackey Julie Anne
 Magruder Sage
 Marilyn Toland Lvg Trt
 Martini Paul
 Maryland Casualty Ins
 Matolyak Andrew J
 Mc Grath Gertrude E
 Mccorkel Julie
 Mcgrath Joseph M Jr
 McGraw John
 Mcknight Fay A
 Medicare Part B
 Medicare Pennsylvania
 Medicarepart B
 Members 1st Feu Isaoa Atima
 Members First Federal Credit Union
 Mentzer Kimberly A, Mentzer Brian A
 Meredith Kevin T
 Michael P Ehrhart Irrevocable
 Miller Alyssa
 Miller Kristina M
 Miller Stefanie L
 Miller Tamera
 Millhouse Heather
 Mohler Christina M
 Mongelli John T
 Moreno Jose M
 Morrison Nanelizabeth H
 Muhumud Elba
 Mullins William
 Naccarato Ernest W
 Nakhata Chinintorn
 New Harrisburg Truck Body
 Northern Properties
 Novitas Medicare Services
 Novitas Solution
 Nyce Martha
 O Neill John Patrick
 O&M Halyard
 O'leary Katey
 Oliver Shane
 Omar Newell & Stephanie L Newell
 Ortho Cumberland
 Otoole Lawrence
 Pa Bar Institute
 Pamm
 Patel Manoj K, Anju
 Patel Dilipkumar
 Patel Laxmikant K
 Pba Benefits Trust
 Pc Medicare
 Pefley Ammon W Jr, Patricia C
 Peterman Drew
 Phillips Pamela
 Physiotherapy Associates
 Physiotherapy Corporation
 Piazza Courtney L
 Pnc Investments
 Porto Helen J
 Post Acute Physicians
 Potti Srinivasa R

Promac Svc
 Pusey William
 Raemer Laura
 Reckitt Benckiser
 Reed Nathaniel
 Reisser Erik
 Richard Morelli
 Ritchey Ryan C
 Robinson David
 Rodriguez-Garcia Alberto
 Rozman David
 Sampson Nicholas
 Sanchez Mellanie
 Scheaffer Angela M
 Scheren Nicholas M
 Scott Jack
 Seifer Danielle
 Select Medical Corp
 Select Medical Holdings
 Select Medical Rehab
 Select Specialty Hospital
 Serra Danny A
 Shelleman Betty
 Sherman Alex D
 Sherwood Valve
 Shilow Mohamednoor
 Shoemaker Garie L
 Simon Daniel G, Misty
 Simons Ruth
 Smith Marilyn N, Marilyn
 Smith Jacob D
 Smith Kyle
 Smith Wava L
 Solutions Novitas
 Songster Sally
 Stabler Companies
 Stansfield Bryan
 Starks Barbara E
 Stevens Hallie E
 Stewart Caroline R, Paul N
 Stewart Lois J
 Stewart Nathan
 Stonerise Kingwood
 Stower Dennis J
 Strawser Michael
 Strock Kurtis
 Strohl Sandra L
 Stumper Kevin
 Summers Marc M
 Sun Mihai
 Sunday Lauren
 Susquehanna Financial Advisors
 Sweeney Clyde
 Sweigart Kathleen, Matthew
 Taelor Caitlin N
 Taylor Claudia Ann
 Taylor Joanne L
 Taylor Tara
 Texas Medicare
 The Estate of Michael Cardiello Jr
 Thomas Gregory B
 Toland Marilyn M
 Towneplace Suites
 Tran Tan
 Turner Shaun E
 U Gro
 Us Healthworks Broad
 Vibra Healthcare
 Vibralfife of El Paso
 Vrabel Jeffrey J, Sharon S
 Walden Rebecca M
 Warner Cary Michael
 Warshaw Allen C
 Webb Christopher Jr
 Wert Donald R
 Wigger John
 Williams Chantal
 Wilkits Marilyn J
 Wilson Jamie
 Winder Lisa
 Wirth Kenneth C
 Woulfe Joshua S
 Yalcinanahtar Amie J
 Yinger Daniel
 Yinger Karen
 Young William J

17065

Barnett Ulrike
 Bates Karen L
 Bauerlien Heather
 Beatty Brett
 Diehl Steven
 Dieter Patrick
 Dupert Christina
 Estate of Pearl Jumper
 Gundermann Dietmar
 Hays Randy
 Herman Estate of Hattie
 Kennedy Barbara E Est
 Linzey Keith
 Miller Raina

Nickel James W
 Sandlin Heather
 Saphore Fred D
 Sowers William W, Janet
 Szabo Katerina A
 Tauscher Kassidy
 Vaillancourt Cheyanna
 Vectron International

17070

Aitboulit Naima
 Amarante Fernanda
 Ambulance Billing Office
 American College of Radiology
 Amersv Limited
 Ansbach David, Mary
 As
 Baaziz Laila
 Baker Alyssa
 Banks Robert
 Behm Crystal E
 Bollmann Michael J
 Bolyard Teri
 Bomberger Douglas J
 Bouizgar Ahmed
 Bowen Kevin
 Bull Kathy, John
 Bunnell Kenneth B
 Butina Travis
 Cadieux Kathryn M
 Caffas Heather
 Caley Kimberly
 Carrucoli Michael
 City of Addison Pc
 Clutter Robert E
 Collins Michael Alexander
 Commonwealth Health Ems
 Conrad Miriam L, John E
 Cowman Peter T
 Cunkle Melissa
 Da Costa Nicolau
 Daly Francis
 David F McClure
 Defense Logistics Agency
 Derby Skinz
 Domond Jeff
 Dubs Barbara
 Flanagan Brian J
 Fontanella Amanda
 Freysinger Collision Center
 Gates Catherine
 Gelnett Gregory S
 Gocsik Stephen
 Goesik Matilda
 Goodwill Ambulance
 Griggs Ebony S
 Hable Jeffrey A
 Hartman John R
 Hays Susan
 Heilman Treyvor J
 Henry Thomas K
 Hindu American
 Jarrett Kathleen E
 Kamarer Jenna
 Kanczuga John T
 Kann Michael, Carol
 Katulis Sean P
 Kearney Patrick
 Keim Carson M
 Kelly Steven T, Karen E
 Kepner David
 Khan Mohammad
 Klitch Linda
 Kozinski Marisa
 Last Call Motors
 Lemay Eva
 Leonard Lisa
 Madjar Milka
 Manchester Township
 Mckown Ashley D
 McMullen Kaliyah A
 Mekile Zoleka
 Meyer Joshua
 Morrisville Ambulance Squad
 Mowrey Sara
 New Bloomfield Ems
 New Cumberland Hotel
 Nicolai William
 Norman Heather
 North Versailles Ems
 Nunez Reyes Elvin A
 Otero Julio
 Pa Basements
 Pa Energy Assistance
 Packer Jeremy
 Parsons Danielle
 Pegg Curtis
 Penn Township Ambulance
 Penn Township Volunteer Emerg
 Pennington Kelly M
 Peterson Eric A
 Picture This

Powell Frank J Jr
 Premier Community Services
 Raeuchle Randal
 Rai Raj
 Reedy Erin
 Rucci Anna-Maria
 Scranton Quincy Ambulance
 Seachrist Ellen A
 Shafer Tamara S
 Sharpe Emily M
 Shatto Irvin B Jr
 Sienerth Elizabeth
 Snelbaker Cody
 Southern Berks Regional Ems
 Steck Erin N
 Stewart Christophe Jr
 Stoner Daniel S
 Sullo Faith
 Swidler Allison L
 Tark Mary
 Treichler Ashley
 Uhlig Nicole
 Vantassel Brian
 Vargas Felix A
 Vignati Steven E
 Warner Douglas D
 Washienko Karen Anne
 Waynesboro Ambulance
 Wb Builders
 White J
 White Matthew D
 Wilkens Troy
 Withers Andrew
 Worster Grayson G
 Yates Phoebe
 Yoke Clarence R, Edna M

17089

Bcbs
 Bcbs Highmark Pa
 Bcbspa Highmark
 Bcbspa Highmark Bcbs Ppo
 Bcbspa Highmark Blue Shield
 Bcbspa Highmark Blue Shield Fep
 Blfue Shield
 Blue Cross Blue Shield
 Blue Cross out of State
 Blue Cross Shield
 Blue Shield Managed Care
 Blue Shield
 Blue Shield Fep
 Blue Shield Indemnity
 Blue Shield Managed Care
 Blue Shield Pa
 Blue Shield Pa H62
 Bluecross Blueshield of Delaware
 Bs of Michigan
 Cigna X71
 Community Blue Direct
 Community Blue Ppo
 Dc Medicare
 Federal Blue Shield S13
 Fep Blue Cross
 Fep Blue Shield
 Fplic Ppo R80
 Giannetto Nora P
 Highmark Bcbs Commercial&Chip
 Highmark Blue Cross
 Highmark Blue Shield
 Highmark Bs
 Highmark Freedom/Complete Blue
 Highmark Health Ins Company
 Highmark Health Solu
 Highmark Inc
 Incepture
 Independence
 Medicare A & B
 Medicare A B & D
 Medicare Of Texas
 Medicare Part A & B
 Medicare Part A and B
 Novitas Solutions & Medicare
 Novitas Solutions Cash
 Personal Choice
 Security Blue
 Select Blue Pa Bs
 Tenn Med Asst Blue Shield
 West Virginia F

17093

Franczak Emma J
 Putt Jackie

17240

Barrick Teresa
 Black Denver
 Byler Benjamin
 Goshorn Daniel
 King John E
 Knott Catherine E
 Reed Brenda
 Rowles Barbara J, Ronald

Sterner Christopher
Whitaker Cletus W

17241

Blevins Taylor C
Boldosser Kenneth E
Brewer B Scott
Brownewell Rebecca
Bucher Jacoby T, Hannah T
Clifton William H
Crouse Thomas P
Davenport Helen
Eckenrode Sandra S
Escreen Inc
Estate Of Martha P Paxton
Farrands Darlene A
Fauth Nathan R
Gibney Dorothy J
Green Spring Brethren
Hakli Robin
Johnson Michael
Keiter Charles, Doris, Stephen
Kohut Margaret R, Tristan E
Kough Kayne K
Little Rodne, Debra
Long Curtis
Lotz Ashley N
Mains Lori L
Menasha Packaging Company
Miller James
Myers Brenda
Npn
Peterson Wes
Seibert Jeffrey A
Sennett Cody
Shines Wyatt
Short Christopher E
Shultz Joshua
Stratton Brett
Thompson Paul Gene
Wagner Edward C
Weller Alberto
Zimmerman James
Zimmerman Susan
Zinn Trace A
Zion Lutheran Church

17257

Addison Todd
Agar Michael
Auman Joshua
Bailey Samantha
Baker George M
Balla Zachary
Bard Nicole, Todd
Baughman Bradley
Bharadwaz Devarakonda, Vidya
Bijoux & Bangles
Blue Line
Blue Line Equipment
Blue Line Rental
Blueline Rental
Bodkins Matthew J
Brodeur Reily Lee
Burdge Robin
Bushman Jesse
Buzalak Gabriela L
Chamberlin & Wingert S
Clouser Chasity Ambrose
Corll Jennifer
Creekside Court
Cressler Alan, Julia, Maria
Cumberland Valley Cooperative
D Odonnell J
Dave Shockey Auto Body
Diehl Joshua Ray, Deborah
Digiacomo Emilie
Dodge Ward
Dr Bryan J Lohr and Assoc
Duong Kien
Dyarmar Charlotte L
Egger Anne L
Estate Of Alma L Winters
Estate Of Anna R Ott
Estate Of Linda Kendall
Fay Tara
Foote Christopher S
Freze Caruso
Fulton Robert C
Gelsinger Christine
Gutshall Harold L
Hall Victor
Harre Debra
Harris Hunter
Harrison D
Harrison Catherine
Heath Chiropractic & Wellness
Holland Elizabeth
Hoover Jonas
Howley Caitlin
Industrial Harness
Jeffries Kyle D

Jenkins Shylee
Johnston Hvac
Keener Anna M, Paul A
Kelley David E
Killian Ricky Lee
Kissel Julius
Komes Audrey
Kranz Rob
Leckrone Davaughn
Leid Wayne
Levering Leanne
Lichtenberger Robert C
Long Mary Ann
Lucas Gryphon Joseph
Marshall Jordan
Mason Jesse
Matsunaga Mathew N
Mcbride Ellen
McCormick Olivia
Mccoy Larry L
Mccue Estate of Betty
Mccurn Alexander
Mcgreg Tyrell
Miller Ashley
Miller Phillip L
Miller Sandra L
Minnick Dorlisa
Mosolgo Camille
Mpoyi Tshitoko Guy
Mundy Denise
Musser Sally A
Myers Dusty
Nalewak Kimberly An, Jason
Next 2 Nothing
Niche Electronics Technologies
Nolt James B
Nunamaker David
Nutrien
Nye Derick
Ott Kevin A, Anna R
Otte Kristina
Parson Lucinda
Patterson Justin
Pham Hong
Phantom Shadow Entertainment
Pipp Megan D
Podgorney David
Pratt Murray
Proctor Floyd T
Proctor Sean
Raudabaugh Lisa
Reasner Britney Renee, Robert K
Reasner Robert K
Roberts Archilles
Roberts Jessica
Roberts Nathaniel G
Robinson Linda C
Ruda Joseph S
Scott Stuart E, Crystal
Seibert Robert I, Janet
Shawn Lumdsen
Sheffler Carol
Shetler Kristin
Shippen Place Hotel Inc
Shippensburg University
Sigler John W, Amy E
Sikes Nathan
Soliman Ezzat
Strock Mark
SufTrack & Field
Sussi-Ultimate Frisbee
Szeles William
The Yanick Family
Tosten Dorothy M
Townesley Dawn
Vazquez Logan
Vymazal Edward A
Wagner David
Whitfield London
Willhide Eric
Winter Kenneth P
Winters Charlotte
Witmer Braxton O
Yassine Sarah
Yeagy Lindsey
Yinger David
Young Betty A
Zimmerman Arlin J
Zimmerman Jakobi
Zimmerman Lavon

Dauphin County**17005**

Dibernardo Cheryl Y

17018

Borough of Dauphin
Boyer Jason
Burgin Larry
Dauphin County Conservation
Fulton John M

Garner Damien, Justin
Klinger M
Leakey Andrew
Parthmore Nancy L, Kari A
Replogle Leslie, John
Skocik Miles
Wise Carrie L

17023

Beck Edward A Jr
Bodnar Patricia M
Bowman Clara J, Paul E
Degnitz Lori L
Dougherty Travis
Estate of Alvin K Acker Jr
Feeney Angela
Guardianship Services Keystone
Jayce Reiner
Kagarise Susan G
Lacklin James E
Lefebvre Amber Lymm M
Mitchell Brian F
Neagle John
Parr Donna
Rosario Edward H
Sanchez Hanna J
Shull Doris T
Sims Michelle L, Jim A
Small Arthur A, Flora G
Snyder Cody A
Snyder Jeffrey
Snyder Marlin B Est
Snyder Richard
Stirpe Daniel
Todd Robert J Jr
Weida Bros

17028

Adf Cable Construction
Bixby Allan F, Ann M
Brittain Andrew
Buse Nathan W
Caswell William
Dunn Sherry J
Eckert Roland Michael
Enterline Rebecca
Estate of Doris J Patrick
Frysinger Harry M
Grantsville Supermarket
Haubrick Charlotte L Est
Hernandez Dolores Earl
Hutchinson Jay
Mcconley & Travelute
Melendez Juana
Neville Jenny
Ordich John
Progressive Education of Child
Reyes Jessica
Yedinak Barbara L

17030

Belack Robert A
James Garth
Palm James
Rocca Obedience
Schadel Kevin Lee

17032

Boyle Heather L
Clouser Kenneth A
Enders Judy
Faust Matthew
Flynn
Fulkrod Madeline D
Gearhart Barry Est
Goddin Stephanie S
Graham Brandi L
Halifax Fire Depart
Hoffman Debra
Holtzman Gloria J
Lower Diane
Matter Jonathan
Miller Mika J
Rineer Frances
Rush Rozsa Dawn M, Doreen G
Schwarz William E
Smith Trent William
Snyder Kevin
Spacht Samuel
Tolle Megan
Twigg Galen David
Weaver Ruth I
Webster Dale
Webster Nathan
Weida Brothers Inc & Maria Flynn
Winter Dara
Zeltwanger Joshua R

17033

35Altland Michael L
Annville Area Health Council
Aon Private Risk Mgmt

Arm Enertech Assoc
Arm Group
Arrington Eric
Baker Joyce A
Barley Juanita E
Benson Jan
Bernot Joseph S
Brechtbill Joseph A
Brennan Ronald
Bricker Jeremy
Calderon Alejandro
Central Penn Eye Institute
Chester June
Chisty Alia
Clarke Maud E
Claypoole Rosanne
Courtyard Hershey
Cray Ryan
Cromwell Oliver W
Curry Richard C Jr, Rebecca J
Cutshall Laura A, Tori L
Davis Pauline M
Deturk Glenn G
Devonshire Est of Thelma
Dick Brandon
Drayer Gary L
Dunlap Danett L
Ekpa Ndifreke
Erb Alexander
Estate of Christine Vollmer
Estate of Ella L Cromwell
Estate of Virginia I Norton
Event Horizon
Evey Loren A
Fager Stacey
Farber Nancy
Farrar Ted O
Flaherty Alice M
Foster Tiffany
Frederick Chevrolet
Froelich Jennifer R
Gardiner Ann
Gibson Anthony Jr
Gildea Helen C
Glosser Estate of Miriam
Gould Lydia
Govan Joan Est
Grace Fisher Irrevocable Tr
Grooms William N
Grover Rohit M
Guerra Richard
Harrington T D
Harte Tyler
Health Connections
Heichel Mary E
Heister Tyler P
Hench Richard
Hendrix Rosdon
Hershey Choc Usa
Hershey Chocolate World
Hershey Entertainment Resorts
Hershey Firemens Relief Assoc
Hershey Med Center Oupatient
Hershey Medical Center
Hershey Park Entertainment
Hershey Park Group Sales
Hershey's Chocolate World
Hofsass Claudia
Hosan IV Charles W
Huesch Marco
Ikonen Juuso
Japak Stanley
Jolliffe Milton A
Judy A Oakley
Juneja Nishul
Kammerer Maxi
Kauffman Betty I Est
Kean Michelle
Keckester Terrah
King M
Klick Steve
Koons Jacob
Kucukaydin Zozan
Kurtz Mike
Kwon Alicia
Laughman Robert N
Lebo Mary B Est
Lipscomb Nazario Roslee
Lodes Arnold J
Long Alice
Long Scott A
Lubell
Luciani Dominic
M Alan Mc Lin
Mariani Dominic T
Mascola Jennifer L
Mccalman Jennifer
McCloskey Louis M
Metcalfe Dion
Milici Joseph
Mill In Hershey
Miller Jeffrey

Miltenberger Sue
Milton Hotel Fsc
Morales Enrique A
Moroi Morgan
Nasatka Kyle
Nguyen Le T
Nolan Inez I
Nolan Thomas P
Ocamb Ian J
Okafor Chukwudi
Olson Ameer
Pandey Madhu
Pavone Christopher
Penn State School of Medicine
Perry Joanne
Peters Brad Jr, Debra A
Pham Thomas T
Poa Louann B Z
Rafferty James, Jody
Ray Prasenjit
Reeve Caroline
Resteiner Ethan
Rippberger Peter L
Risser Ruth
Rosten Martin
Runkle Kemer
Sceznack Edward
Schaeffer Linda M
Schnetka Patricia
Sheldon Kathryn E
Sicklesmith Randall
Sido Patrick K
Sitler Harold L
Snyder Karen
Spangler Edna R
Springhill Suites By Marriott
St Joseph Medical Center
St Joseph Regional Health
St. Joseph Medical Center
Stansbery Benjamin
Stayner Teryn
Testa Donna M
The Clouser Group
The Hershey Company
Thomas E Brown Inc & Mark
Thomas Judith S
Timko George
Toohey Alexander P
Tucquan Investment Group
Venable Matthew C
Verrazzani Amelia J
Vesell Elliot
Videau Nina Marielle
Volack Mary
Vorves Joshua S
Walters Kevin S
Weaver Stefania
Welhoelter Robert
Wian Carrie C
Wise Brianna
Wong Shu
Wu Wei
Yadav Abha
Yascavage Dominick
Yetter Mary L
Yuu Debbie
Zahorian George
Zerbe Tim M
Zimmerman Travis

17034

Allen Catrina
Alli Monae S
Ap Food Mart
Askins Stanley
Attinger Megan
Brown Antionette D
Capitol Area Triumph
Castaneira Ann
Clarke Kimberly
Coates Barbara
Davis Trevor
Diaz Cristina
Feldman Dorothy A
Gonzales Cesar
Hammondsstrictland Leslie
Kbb Group Auto Sales
Lauer Corissa
Miller Donald
Noll Aaron C
Pastore Stephanie, Matthew
Proctor Carl
Run Romulus
Smith Deshawn L
Stoneroad Lynn H
Zapic Nathaniel
Zeigler Helen G Skinner G

17036

Achayra Hari
Alcasid Isabel Zeenya
Alexander William, Marion

Asghar Sheila
Atanasoff Theodore
Banducci Dennis
Barbano Peter
Battaglini Kelly C, Mark A
Bell David
Bennett Donald W Jr
Boehringer Howard R Jr, Natalie L
Bohnekampe Margaret L
Bohner Walter
Boksal Associated
Boyer Ann
Brown Millard
Brown Sandra
Bryce Brandon J
Carley Elizabeth
Cassel Robert
Challenge Family Fun Center
Charles Alexys R
Children of Vincent D Amico
City of Camden
Cochran Eric
Cook Richard T Jr
Cordiano Dominick
Cruz Jeffrey
Cseplo Beatrice H
Dabbs Joseph
Davidow Ryan
Davison Sabrina
Degraw Robere
DeIoia Paul
Dice Ryan
Dieffenderfer Virginia L
Dougherty Kaitlin K
Elliott Mary E
Ernest Kimberly, Michael
Everet End
Faidley Ray A
Filimonov Aleksandr
Flowav
Frank Robino Associates
Friedman Pamela
Georges William
Gerard Naheem Demor
Gillmen Tyler
Gonzales Amber M
Goolman Alexander W
Graovac Tyler
Green Edward
Groff Rachel
Han Jun
Handeverk Earl
Hanson Julia
Hargraves Alexandra Nicole
Heinbaugh Brandon T, Kelly
Helman Mary L
Hill Andrew
Hong Juan Lin
Hossler Michael, Carrie
Ide Group
Jack Zaharopoulos
Jones Brian K
Kammerer Maximillian
Kauffman Alex
Keener Jonathan C
Kerstetter Jason W
Kessler Timothy L
Kf Music
Kim Young O
King Hayden
Klinger Michelle L
Kocevar Parker Scott
Krivoruchka Theodore S
Lindsay Shawn A
Liu Cynthia
Long Thao T
Lorenson Lloyd G
Lowe Brian E
Lux Gregory M
Markley David
Mathers Derek
Mccolly Joan
Mcgrath Cynthia
Meyers Jared R
Mohamed Iman
Montz Thomas A
Morrill Stanley
Mumtaz Mubashir A
Myers Gary
Myers Marshall S, David W
National Adjustment Bureau
New Hershey Heights
Nye Keller Veronica
O'shea Anthony Tae Joon
Ozkanca Kemal
Pajski Daniel
Perenna Pharmaceuticals
Perkins Christopher
Purcell Jennifer
Quality Inn Suites
Qureshi Muhammad A
R9 Holdings

Ramos Damairam
Rankin Sam
Reed Michael F
Rhinesmith Bryan
Rine Michael R, Kyle S
Robert Kreidler
Rodriguez Jeremy
Rozman Gregory
Sandy Mccann
Scheer Carol A
Selwyn Julia
Sprague John B
Steven Allen
Stine Albert E, Ken
Subway
Timmons Shelly
Tristan Associates
Troy S Trust
Tull Shirley L, John W
Tyree Anthony E
Vogele Elizabeth A, Kris
Vonrago Lawrence L
Wang Kelin
Warner Motors
Warren James W
Wertley David
Wilson Michael
Wolpert Michael E
Wylie Jill M
Young Jr Keith R
Young K Randy, Keith R

17048

Berkey Richard Est
Cerates David E
Coles Donald F Jr
Conaway Kayla
Daguinotas Shan
Hoffman Cody C
King Benuel S
Lewis Chritiana N
Newhouse Sharon
Perkins Daniel
Phillips Chad
Pinkerton Harr, Hele
Sandy Debbie
Snyder Lester E
Taws Jeffrey R
Yahnert Milroy

17057

6 Hands
Abbensetts Trevis
Alcoa
Alharmoudi Abdullah
Almeer Yousif
Anderson Derrick A
Aponte-Carmona Mariely
Armstrong World Indu
Ayers Gregory D
Basf
Bauman Kelly M
Bekich Margaret D, Michael D
Berkheimer John S
Bhuyan Smilona
Blevins
Brow Dominic
Brown Johnny M
Bul James
Buzzard Barbara
Buzzard William
C D Class of 71
Carson Mitchell
Cassell Angela M
Cbre-Ups-Pamdd
Cook Danelle
Corning
Creedy Tucker E
Cruz Aida
Dairy Queen
Davis Kenneth H, Kyle
Deimler Paul
Delarm Duane A
Dennis Shimera
Dentremont Alexander
Diaw Daour
Dickerson Ashton
Dicola Bertha
Du Junming
Dunlap Richard A
Echols Otis
Entivity-B Zerorate Cmsa
Eschenmann Dakota G
Estate of Carlyn L Bitner
Estate of Minnie E Hannah
Fano Benjamin
Fedex National
Fennell Gregory James
Frey Village
Furst Franklin
Glosser George E
Graham Dillon

Green George
Hahn Joanne C
Hamilton Beach Brand
Hanlan Susan
Harmon Scott A Est
Harper Joshua G
Heffner Randy J
Heidbrider Pauline M
Hernandez Alexander
Himes Daniel S
Hoek Gregory R
Hollenback Frank
Hoover Gordon R
Houser Geoffrey D
Hughes Kaitlynn
Jester Michael W
Jian Xingjian
Jones Eric S Jr
Jordan Kyle
Kleinfelter Stephen
Klinepeter Joan L
Komanski Jenifer N
Kramer Eleanor E
Lareau Justin R
Lawrence Street Partners
Lighty Anita M
Lindsey Herbert H
Liu Xuanchen
Maaco Middletown
Majin Folake
Marx Gerald S
Maslyn Jessica
Matinechek Ronald
Mccann Howard Sr
Mello Julie
Meyers Dena
Miller Ethan
Mk Financial Management
Moore Kathleen
Morris Jerome W
Mountz Donna M
Moyer Charles L
Mrakovich Gregory Y, Crystal A
Neidig Donald
Nguyen Thu Ha Thi
Norton Sharon
P and B Trucking
Patel Dhaval, Jayesh
Pelley Terry
Peters Marsha
Pistor Janice M, Robert L
Potlakayala Shobha
Qin Ziming
Quality Patient Centered
Rabuck Randi L
Rabuck Tracy
Redline Marissa Kathryn
Reidel Johanna
Reigle Barry L
Richards Jondan D
Ridley Samantha
Roden Peter
Russell Marissa L
Sanchez Daniel
Sanchez Pabon Marianyeli
Seitz Alecia Nicole
Selena Kreiser
Settino Samuel H
Shah Chandrashekhar H, Nimisha C
Shank Brandon
Shaver John
Shemas James
Shi Dan
Sickles Estate Donna
Simms Douglas K
Simms William P
Spencer Robert S
Starr Reed A
Steinberg-Price Marisa
Suarezpintor Claudia
Subuwr Quran
Sullivan Devante
Sweigart Larry
Tang Ruzhou
Thompson Andrew
Thorogood Thomas B
Tilberry E L Est
True Chelsea
Tyson Michelle, James
Useton Ricky L
Via Tammy M
Vikovan Vladimir
Weirich Rosemary E
Woodman Tara
Xu Yifan
Yang Zihe
Yu Zhaozheng
Zeigler Richard
Zendt Josie L
Zhang Yinsen
Zhao Chenyu
Zhuoran Liu

17061

Ada Mae
Advanced Scientifics
Allen William
Berardi Wayne
Black Brenda
Boyer Stephen W
Coleman Ethel M
Daquino Peter R
Davis Janine A
De Soto Carole
Foster Shane W
Fulkroad Henry
Gair Robert V, Alma C
Glick Daniel
Gottesman Renee
Grace United Methodist
Heather Thomson
Hls Partnership
Hollenberg Justin M
Johnson Ronald L
Kerstetter Emily
King Daniel R
Klinger Don
Lennox Laura
Lins Kylie A
Manugraph Dgm
Messinger Matthew A
Miller Michael
Millersburg Hotel
Newman Darryl E
Rummel Clair
Shaffer Allen
Shiffer
Shrawder Gary A
Silks Linda J
Smith Melanie J
Troutmans Chevrolet Buick
Wetzel Nancy D
Whitcomb Jay
Wiest Wendy M
Wilson Tyler Jacoby
Yeater Ashley

17080

Pillow General Resorts

17097

Dietrich Marilyn
Neiman Gayle
Scott Van Kirk Duane

17098

Arcige Moreno Jorge
Bard Justus F
Bashore Amanda S
Brunn Thomas J
Johns Penny
McNally Brian
Smeltz Sandra
Snyder Kimberly
Stewart Diane
Wenger Andrea E, H E
White Lashae
Williamstown Borough

17101

Amperstans Vaughn
Bader Gheath Y
Bailey Tanisha
Bange Larry H
Bentum William A
Biocrates Inc
Blazonis Charles P
Blue Cross Federal
Bomberger Jeffrey
Brown Andrew J
Cannon Marcia L
Charles D Kokoski
City of Harrisburg
Cuthbert Binns Ajene Marlon
Davey Bones Locker
Davis Timothy
Dennis D Louwerse Memorial
Dhillon Simran
Dryer Myron
Duncan A Litigation
Eddies Mens Shop
Erzegovich Casimir G
Estate of Starke J Gregory
Ethingain
Federal Blue Shield
Fernandes Arlete G
Gavrysh Viktoriia
Greater Harrisburg Community
Harrisburg City Treasurer
Havior Daniel Philip
Hertz Equipment Rental
Hillenbrand Brian
Hills Raymond
Hinds Justiea E
Holmes Brett Guy

Jacobs Matthew
Jay Shahebj
Jones Robert L
Journal Publications
Jump Street
Kehler Catharine N, David H
Kelly William T
Kerstetter Trevor
Keystone Alliance
Keystone-K9
Kramer Schmidt
Lemma Samere T
Lesko Todd
Lin Tianyong
Lutz Walter
Mccray Nathan L
Merritt Isaac I
Migente
Ml Gatewood Company
Nejim Besma
Nieves Romero Rene
O & A Capital
Ortiz Roy S
Pa Assoc of Private School
Pa Health Care Cost Contment
Pa Orthopaedic Society
Pennsylvania Gaming
Pennsylvania Insurance Depart
Pennsylvania Retail Political
Peterson Nicholas M
Philson Vanessa M
Pinnacle Health Emergency
Pinnacle Health System
Pints Bar
Post & Schell
Prebyterian Aparments
Qvc
Rider Brian A
Robinson Albert
Rodriguez Julian
Rogers Michael L
Saintelia Sandy
Salazar Blanca
Shanahan Jamie L
Suori Di Pollenza Italy
Sutton Bruce C
Tait Monroe
Umland Clarence Est
Victor Electro
Walshire Assurance
Wasabi Bistro
Waypoint Insurance Serv
Wible Hank
Wishard Dennis

17102

44 Ne Management
Allen Thomas, James
Baldwin Taylor W
Batz Jason
Beal Marcia Est
Behnke Frederick A
Bellamy William
Bianco Anna
Bowen Charles
Bradley Yvette
Brigade Clean Brigade
Britt Angela
Brown Jo
Brown Richard Walker
Brown Susan
Callahan Veronica
Candelaria Rafael V
Carter Elijah
Corey Mark T
Davila Jonathan
Destalo John F
Dickerson Bernard
Doughty Mary Margaret L
Effiong Ausquo
Evan Mallory
Faison Lillie
Faulkner Collision Center
Floods Chop Shop
Ford Veronica A
Georges Joaquine Y
Gildea James W
Goldberg Judith
Green Peter
Green Yohance
Hammer David A
Harris Helen E, Jerry J
Harto Micayla
Hendrickson Venetia M
Henry Carolyn L Est
Hernandez Cruz Fernando
Hhm
Hicks Robert
Hoffman Paul
Holiday Inn
Humen Katie
Indigo Chicago Downtown

Jackson Eugene L
Jay Kaival
Ji Hea Min
Johnson William J
Jones Richard
Jones Vincent
Kalathas Nikolaos T, Taisa
Kanski Ian
Kutz Michelle
Lawver Rachel
Levai Jessica
Lgbt Community Ctr
Lund Karsen
Maher Brian
Martinez-Diaz Giovanni
Matthew Blessing
Mena Carla
Midtown Cinema
Moore Ronald E, David E
Morgan David
Olivencia Natanael
Orosco Mario
Owens Amanda
Pa Environmental Council
Pak Mike Tae Young, Soon D
Parrilla Snook Alysha
Patel Samirkumar
Paul Jacob
Pedroza Elba I
Pennsylvania Black Conference
Pennsylvania Municipal Retire
Percival Chelsea
Pontius Justin
Potgieter Corne
Probitas Technology
Pulmonary Critical Care
Quigley Dearan
Quinones Luis
Rotegliano Louis
Rundle Amelia
Russell Kelly O
Savageau Leah Jean
Schwarzl Amy
Shipe Earl C
Shoop Joelle A
Simpson Chalmers
Snowden Kimberly
Spriggle Shelbi Kae
State Street Strategies
Sturges Speakeasy
Taylor Evelyn M
Thomas Keith
Travis Dean
Troutman Colby William
Trydestam Christoffer
Ulsh Codey
Veny Barbara
Wallace Kennard E
Wiley David
Wilkinson Sheila
Willie Mack Lyles Jr
Zlotorynzi Eric
Zuech Ferdinand Jr

17103

A Plus Mini Marts
Adakar Mohammed B
Allstate Business Enter
Andrews Latisha
Arc of Dauphin County
Baldwin Anji
Baltimore Kendra S
Baran Andrzej S
Beck Lisa
Beebe Kyle
Best Rated
Bocourt Luis
Brawn Joyce I
Brown Alicia M
Brown Mark
Brown Raymond
Cashwell Markeyia
Clark Beatrice M, Donna M
Cobb Divine
Corbin Lois
Coronado Rivera Miguel A
Cruz Rosa Maria
Curtis Deborah
Dalton Ruble
Davis Willard R, Janet A
Davis Avery B
Davis Hattie
Davis Latifah
Dhimal Chandra
Diaz Hazel M
Diaz Luis Alberto
Duncan Tedayi S
Edwards Billy A
Equity Trust Julie Ira Burns
Eshleman Daniel
Fisher Florence
Fluellen Tyree

Folkes Daven
Fortino Fred J
Foster Eric A Est
France Rosella P
Garrett David
Glasgow Johnny
Gurung Puspa, Devi
Gurung Bhakta B
Hatcher Zephyra Sue
Hawthorne Andre
Henry Alison
Hickman Bryan K
Hunt Frederick T
Jigs Store
Jimenez Edwin Sosa
Johnson Jessica M
Kelly Roger B
King Erika
Knepper Beverly
Leevan Paul Alexander
Lester Thomas
Lopez Ana
Lopez Elizabeth Rivera
Malik Lubna
Markley Lisa
Marks Kyler
Martin Kenneth
Mccray James E Jr
Mccray John C
Medina Velazquez Inet
Mercado Santiago
Mercedes Jose
Morrison Bobby Franklin Jr
Moussa Mona
Mundie Jeffrey M
Muniz Minelyz
Newsome Denise
Nieves Steven
Norman Katina
O Neal Addison Rose
Ocasio Jhensen
Outreach Temple
Peggy Reed
Perrywoods Joann
Peterka David
Pittman Thelma N
Popeyes Chicken
Quiroz Ana
R Investors
Rai Pancha
Ramos Jesus
Reaves Michael
Reynolds Jeremiah
Riley Louiis E III
Robinson Michael
Roman Alexandra
Ross Transportation
S&S Oil Corp
Santiago Tamara
Schum Patricia
Scott Ashley
Segarra Maridelise Martinez
Shaw Stephanie
Sierra Omar Padua
Sims Glenn
Smith Dawn S
Smith Shirley A
Sol Kum
Stanton Melissa
Subba Keshar
Susan L Thornsley MD
Sutton Jonnie
Tatum Charlotte
Taylor Erica
Tdi
Telbave Viviane
Thomas Coplon H Jr
Thompson Shavar L
Tlc
Torres Rentas Abimael
U Haul
Unity Education Dept
Williams Iwilla
Williamson Tina L

17104

Aasp Pa
Agyeman Stephen
Alleman Georganne
Alou Ousmane
Anthony Pamela
Apr Supply Company
Arehart Kimberly J
Ayavaca Nelson
Bachert Clyde
Bane Ashley
Barrios Angeles Yanett
Betcke Susan
Boom Boom Entertainment
Boylan George Patrick
Bridges Christina M
Brim Kaniecia

Brooks Richard
Brown Louise L
Brown Nicole L
Brown Troy
Case Management Unit
Center For Champions
Childs Paulette
Clemente Latoya I
Colon Erick
Community Life Team
Covington Sabrina
Crawford Jimmy D
Cruz-Rivera Enrique
Daniel Dorothy A
Daniels Nate
Dauphin Electric Sup
Deangelis Todd
Dejesus Eliseo
Dekok David P
Edwards Amari
Espinalburgos Eliezer
Estate of Audrey Bennett
Estate of Dennis White
Evans Sean
Fall Bounama
Ferrer Brenda
Fiavi Kossi
Figueroa Johnny
Finley Ashlee
Fleurant Judon
Ford Leslie B
Franqui Rene O
Freeman Redell
Fults Travis J
Gallup Shane P
Gangwish Carol
Gann Arthur
Garcia Amanda
Gatehouse Media Pennsy
Gibson Amin T
Givens Larry
Gomez Paulino Michael
Gonzalez Josue
Gonzalez Pablo Enrique
Gule Nomsa J
Guzmanduran Francisco
Hab Eit
Hairston Sterling
Hall Belinda
Hampton Peman J
Handles Foundation
Handy Jerry L
Harrisburg City
Harrisburg Housing Auth
Haynes Lakinda D
Hemphill Skylar
Henderson Carrie
Hendrix James L
Henriquez Maria V
Hernandez Beverly
Hillman Joyce C
Hoang Nam
Hoffman Kevin J
Holland Iesha
Hollingsworth Alberta E, Curtin
Holmes Charles E
Jackson Destiny
Ka Abou
Kerr Elizabeth L, Daniel
Khan Vanda
Kim Steven
Klepik Adam
Knox Harrison
Kozokas Steven Kevin
Laforce Randall D
Lanza Alfred
Laracuenta Abigail
Laughman Sara
Lawrence Donald
Lockhart Candice
Losha Caroline
Lucas John
Ly Dani
M D H Management Co
Macantee Donald E Est
Maikassoua Abdou
Maldonado Daniel
Marquez Joarlenys
Mash Kenneth
Massyawang Rukiyani
Medina Rojas Katiwska
Mesaric Rebekah
Miller Alexandra
Mitchell William
Molino Alexander
Moore Lynn Jr
Morris Willie Frank
Mulberry Station Apartments
Mundy Lorne S
Myrick Lydia
Nail Angel
Nesbitt Valeria

Nina Scarcia
Nolte Stacey L
Nyaanga Caro M
Ohnmeiss Jeff L
Ortiz Frances A
Ortiz Guzman Mercedes
Oumarou Habila
Palmer Estate of Rena
Pantano Maryann
Parker Winslow
Phan Hai Thi
Philadelphia and Vicinity
Pickering Katherine K
Pnc Bank
Pope Shacoya L
Quinones Maria
Quinones Wilfredo
Reid Troy
Resendiz Norberto
Richardson Ashia Lanae
Ristenbatt Gregory
Rivera Abreu Christopher
Rivera Jorge
Robinson Sylvia L
Rodriguez Carlos
Rogers Clayton Elijah
Roman Carlos G
Rosado Ramona
Rosario Jose
Rosenblum Zelda M
Ruth Mikayla C
Sandor Garcia Elias
Santana Kinnard E Niyah A
Santiago Yulitza M
Shockley Mary L
Son Vanny
Spangler Laura Elizabeth, Ann M
Statewide Enterprises
Steltzer Erica
Stinney Preston
Sullivan Amber Joy
Sutliff Chevrolet
Sweet Home Primary Care
Taylor Corey Lynn
Thanasakrungruang T
Thilakan Adhikayan
Thompson Barbara
Thompson Michael
Thompson Nita
Torres Azucena
Torres Luis A
Toun Daradano
Towles Brian H
Towles Trevelle
Tran Quyen T
Tran Sen T
Turner Chevrolet
Ummc Medical Staff Serv
Ups Harrisburg
Vandyke Janisha
Vazquez Carlos
Vazquez Juan
Vazquez Sandra I
Velez-Pacheco Leannish
Vogler Elizabeth J
Walters Shannon
Watkins Betty W
Wells Fargo dealer services
Williamsporter Terran
Wilson Melvin J Jr
Wolfe Bryce
Woods Nicholas J
Worledge Mark
Yinger Maripat, Nathaniel

17105

Ade Telecommunications
Allied Public Risk
American Marking Systems
Baxter Sharon
Beck Gilbert
Brenner Michael
C P Fletcher Motors
Capital Tax Collection Bureau
Cigna Medicare Supplement
Client Submitter Lz-Lav Rose
Community Care Behav Hlth
Dauphin Associates
Department of Human Serv
Dhs Hms Tpl Sec
Dpt Hum.Svcs. off. of Long-Term
Du Nord Ha Tel
Eckerd Drug
Estate Recovery Program
Faulkner Buick Gmc
Fed Loan Servicing
Finnegan Patirck
Harrisburg Hosp Temp
Hershey Creamery
Highway Equipment & Supp
Hms Pennsylvania Dpw
Inservco

Jefferson University Physicians
King Carrie
Lamar Advantage Gp
Lasher Jeffrey M
Mcwhite Albert
Medicaid Pa
Michie Mary
Nationwide
Ochs Rachel
Pa Fish and Boat Commission
Pace Provider Services
Payton Kristene B
Pearson
Pennsy Supply
Pennsylvania Ambulatory
Pennsylvania Liquor Control
Pennsylvania Ma Prgm
Pinnacle Health Lancaster
Rhoads Samantha
Rogers Karen A
Sirota Deenah
Smith Adam
Te Connectivity
The Ishler Group
To the Estate of Ronald C Eward
U A S Ins Agy
Utz Quality Foods
Vanteger Brent W
Vetrano Antonio J
Wernersville State Hospital
Yingling Harold
York City Education Assoc

17106

Aegis Security
C Pa De Nr Sun of State Parks
Commonwealth of Pa
Department of Public Welfare
Dept of Public Welfare
Fedloan Servicing
Gannett Fleming
Health America Coventry
Health Assurance
Healthamerica
Lumenos
Nationwide Insurance
Pa Commonwealth
Pa Dpw Hms Tpl
Pa Scdu
Pa Uc Fund
Pasedu
Pennsylvania Bmv
Pennsylvania Scdu
Phillips Office Products
Primewest Health Systems
Sedu Pennsylvania
Sci Greene
Sixth Avenue Professional
State Library of Pa
Sterling Option
Titan Construction & Maint
Tyc Electronics
Western Penn

17107

Holiday on Amelia
Quadrant Zorn

17108

Future Media Concepts
Grove Joan S
Kenno Elsie
Managed care assn
Mcare Fund
Mcnees Wallace & Nurick
Pa Liquor Control Board
Paradise Insurance
Patriot Service Office
Penn Credit Corporation
Pinnacle Health Med Svcs
Reach Foundation
Reconstructive Orthopaedic Assoc
Thomas Emily C, D Mark
Thomas Thomas Hafer

17109

Achampong Kwabena O Cust
Agnew Sierra
Akwaaba International Market
Albertson Bernard D
Ali Arshad
Allied Universal
Ankem Saroja
Aryal Naresh
Asana Hospice
Ashartey Lydia
Aspire Family Medicine
Atiase Edem
Atkinson Jessica A
Atta Express
Badry Hawa
Baez Garcia Janet Yelitza

Bair Diane
Bair Elizabeth
Bakolli Driton
Ballaron Julia E
Barnard Mathew
Baumgardner Lettie H
Benford Frank
Berney Neil Sungduk
Betance Marucio A
Bethel Melissa
Bilger Shannon J
Bitner Robert C
Bittinger Gerald
Black David
Black Lives Matter and Yours
Border David E
Border-Reed Barbara J
Bowling Andrew
Breeden Kirstin
Brion Joshua Lee
Broadus John K, Joyce
Broadus Charlotte B
Brown Adrian
Brown Angelia L
Brown Mardi J
Bundu George
Butler Christina
Calle Jonnathan
Capital One
Carr Shelton
Carranza Godofredo
Carter Jamel
Casimir Jelika Angella
Chandler Michael
Cheese Darryl
Chiggy Enterprises
Claudio Alcantara
Colon Cruz Luis A
Colonial Park Animal Clinic
Colston Marques
Cremation Soc of Penn
Cross Laurie A, Joel
Cruz Joshua
Dailey Emily D
Davis Angela
Davis Tynia
Dawson Jamar
Deimer Cristy L
Derry Plaza
Desmedt Richard T
Dhungana Hari
Dhunge Champha
Diehl Lisa
Dika Emmaculate
Dinh Johnathan
Domozhirov Yelena
Dougherty Travis W Kilby
Duke John T
Dunkle Cody B
Ellis John B
Encinias Stell A, Lydia
Estate of Alfred Shipe
Estate of Doris Jean Howe
Estate of Thomas H Duke
Fadma LLC
Fayaz Pinjari
Fiscal Responsibility of Pa
Foster Lilli
Frank Kimberley M
Fry Samuel J Est
Fuller Christopher M, Michael K
Gadsden Marian
Gallagher David
Garcia Roxanne
Gindeman John C
Gonzalez Scott
Groninger Andrew
Gulbrandsen David C
Gurung Jeevan
Gurung Khagendra
Guzman Rivera Neyssa L
Haag Brian L
Hamilton Health Center
Harrisburg Medical Partn
Hartman Fern E, Jennifer A
Hayden Sterling
Hb McClure
Hemlock Landscaping
Henderson Jasmine
Hillman Richard J
Hines Adin, Tara S
Hoffman Robert
Holiday Inn Express
Hood Avrey S
Howe Robert C
Hrubochak Valerie
Huff Seth E
Huntington Learning Center
Investment of Eastern Pen
Jabri Ghazwan
Javvia Shiv
Jennie Le

Johnson Chamane D
 Johnson Travis
 Johnson William R
 Justin Showalter
 Karki Ganga Chhetri
 Katherman and Perry
 Khatiwoda Deo
 King Jody D
 Kinn Rita C
 Knaby Elise M
 Knepp Vera L
 Lafferty Sharon H
 Larowe Aaron A
 Lawrence Michael
 Le Nga T
 Leevan Allen
 Lewis George
 Link2care
 Lion Trucking
 Logan Jamie L
 Lopez Negrón Kevin K
 Lugo Robert
 Mackin Stephen
 Magisterial District 12106
 Maloney Patricia
 Mamven Manmak H
 Mantovani Jenna
 Mccann Sonja
 Mccook Estate Evelyn Ruth
 Mcgeathy Rochelle
 Mchugh Rosalie C
 Mebude Oluwasesan
 Medina Stephanie A
 Mekhail Nancy
 Miguel Cadena Living Trust
 Mihan Shelby L
 Miller Lucille
 Misiary Marrero
 Moran Patricia
 Murray Nathan A
 Needham Journey C
 Neurospine Associates
 Nguyen Diep
 Nickle Cheyenne
 Northwest Emergency Medical
 Olmeda Elsa E
 Pa Academy of Family Physicians
 Pannill Arianna
 Paxton Athletic Assoc
 Pemberton Christopher
 Pepsi
 Pinnacle Health Weight Loss
 Pizza Zone 2
 Poch Pauline
 Polzo Leonard
 Premier Production Services
 R & Emmanuel Tabares & Aurora
 Rai Ashok
 Rai Som
 Ramamurthi Hariprasad
 Raphken Transport
 Rawls Janine
 Reyes Nevelyn
 Reynoso Jose
 Richards Tanner S
 Rizkalla Jessica, Gergis
 Roldan Emily
 Rollins Shannon L
 Rosas Juan
 Sales Ziyar M
 Saltzer James E
 Saultz Samantha
 Shafer Tamara
 Shank Mikayla
 Shaw Sam R
 Shores Beverly
 Shrestha Lila B
 Shuey Andrea L
 Shull Amanda
 Shutter Mae E
 Smith Crystal R
 Smith Jeffery R
 St Amand Lucille, Sean
 Stephenson Equipment
 Stewart Darlene
 Stiver William
 Straw Brandon
 Suarez Analiz
 Subedi Madhavi
 Suraj Management
 Taylor Sallyann
 Tennis Larry
 Tesfazion Alula
 Thurman Lavon
 Tiny Learners Early
 Tire Centers
 Tu Manh Van
 U & M Express
 Upmc Pinnacle Health Hosp
 Urie Daniel
 Valentino Brandon
 Vanderzee Jeffrey

Veterans of Foreign Wars
 Vip Realty
 Virginia Certification Board
 Vu Douglas
 Vukmanic Cheryl K
 Walker Tabius
 Warren Dennis
 Watford Thomas
 Weaver Marcella D
 Weber Marie
 White Dorsey
 Wright Trayce D
 Zeiders Mary A
 Zeno Rios Yahaira
 Zogby John J

17110

1st Choice Home Care Agency
 2016 Associates
 Abdullah Latoya T
 Ackah Jeremiah Sage
 Actuaries Conrad S
 Adhikari Khem K
 Alhammadi Salah S
 Allen Mark W
 Allen Schubert
 Alvarado Rudolpho
 Amigo Taxi LLC
 Amsden Christine A
 Anderson Nyree
 Archie John Nmi
 Arlington Optical
 Arturet Tony
 Arya Enterprise
 Avendano Elizabeth M
 Axa Advisors
 Backhaus Laura A
 Bader Meagan E
 Bajgai Ganga
 Baltimore Rose
 Banks Annie
 Banks Nellie E
 Barden Technology
 Beasley Ashira J
 Bentz Keith E
 Berman Sondra T
 Bernstein Joseph M
 Bigger Mark
 Blankenship Jennifer M, Dennis H
 Blecker Elaine B
 Bloom Jamie M
 Blount Maceo
 Bonawitz Eileen Francis
 Bonetti Paul T
 Booher Josie
 Bortle Lora
 Bowman Tobias
 Bowman Willie
 Bowne Mark
 Boyd Joanne
 Boyer Dalton W
 Brooke Karpinski Kelsey
 Brooks Eric B
 Brought Tasha
 Brown Doris M
 Brown Meredith
 Brown Trust
 Buchanan Ella
 Burke Russell H
 Byrne Sean
 C Pa Fish & Boat Commission
 Campbell Heather, Scott
 Capital Academy
 Carothers Elizabeth, Richard
 Ch Richard Ellis
 Chang William S
 Clark Kristen, Anthony
 Claudette M Aikens Est
 Clyde Augustus
 Cobb Shawn C, Karla S
 Collins Lio
 Commonweal of Pennsylvania
 Cooper Willie
 County Commissioners Assoc
 Cowan Shareese G
 Culpepper Wilhelmina
 Dayton Parts
 Dennison Laza Maleni
 Dixon Phillip
 Dolison Darrow
 Dotson Charlee Jessica, Joe
 Dukes Lewis
 Duncan Viola E
 Eiland Tiffany
 Elevated Transportation
 Elmore Jabari
 Elsohn Nina R
 Emily Miller
 Empire Royalties
 English Bakari
 Epps Arlene M
 Equitable Network

Estate of J Hoffman
 Estate of John Arch
 Estate of Michael Engel
 Estate of Richard B Roogow
 Estate of Stanford Custer
 Evans Malaika
 Fara
 Fazylova Marianna
 Fealtman Brian
 Fed Ex
 Ferris Baker Watts
 First World Professional Travel
 Fleming Charles
 Ford Jerome
 Forward Air
 Foster Smith Teria
 Fowler Linda L
 Freysinger Collision Center
 Fye Theodore
 Gautam Mon
 Gay Nicholas
 Germain Emanuel V
 Godshall Warren L
 Gorecki Lynn M
 Graham Joanna R
 Grannison Latese A
 Gregg Claudette
 Gurng Som
 Gurung Kopila, Bikul
 Gurung Hom B
 Gurung Sunil
 Hain Henry F III
 Hancock Debra A
 Harrisburg Jsk
 Hawthorne Paige H
 Hbg All Nations
 Health Central
 Heinemann Katrina, Tom J
 Henderson Theresa N
 Hispanos Unidos De Harris
 Hoffman Barbara
 Hoke Mary E
 Holjes Joshua
 Hollman Stephen R
 Holmes Carla R
 Hoosier State Press Assoc
 Horning Tina
 Horton Kristen
 Hosler Kristine
 Houser Melinda S
 Huber E Lewis
 Icon Owner Pool4
 Ilme Yashauni
 Innate Biologics Skin Thera
 Int Wellness Consultants
 Jackson Charles E
 Jackson Helen
 Jackson Lanisha
 Jemmott Alicia
 Jenner Justin
 Jessica N Lukens
 Jewish Family Services
 Johnson Deja J
 Johnson Jr Frank M
 Jones Hazel D
 Jones Jacqueline J
 Jones Joyce A
 Kaznowsky Alexander D
 Keefer Mary Lou
 Kent Marshal
 Khanal Chandra
 Kibogy Lucy
 King Food
 Kl Breedend & Sons
 Klawansky Vincent Curtis
 Kline Katie
 Knowlton Alta
 Koa Sportswear
 Krichbaum Michelle
 Krueger Barry
 Lawrence Gordon Dotson Est
 Leader Emily J
 Lewis Lisandra
 Lichty Alice
 Lincoln General Ins
 Little Geniuses Preparatory
 Lorey Gerald
 Mackavage Michael J
 Malone Matthew R
 March of Dimes
 Maxim Healthcare Services
 Mc Buffalo S
 MCGovern Timothy
 Mcneill Joshua L
 Media Placement One
 Medical Insurance Market
 Mercado Rivera Jackmarie
 Metzger Helen B
 Midpenn Homes
 Miller Annette
 Miller Eva J
 Moore E Kim

Moore Quaisha
 Moran Dennis J
 Nnn-Pa Disbursements
 Norman Tyler D
 Norwood Andrea L
 Oleyar Carolyn
 Orouq Dina
 Ortiz Carmen
 Ortiz Edwin Jr
 Owings Leslie
 Pa Tourism & Lodging
 Payne Ella
 Peiser Romuald
 Pennsylvania Model Manage
 Peoples Ins Agency
 Perdomo Fermin
 Perezmartinez Dorotea
 Peter Fritts Donny M
 Peterson David
 Pinckney Eric M
 Pinnacle Health Hospitals
 Poet Samuel G
 Polk Christopher Ignacio
 Porter Natalia
 Porter Pauline L
 Professional Recovery Cons
 Quandel Enterprises
 Quartermen Linda
 Quigley David E
 Ranshaw Ruth
 Rashford Amanda
 Raymond Edwin R
 Rice Tyler
 Riordan Ethel W
 Rivera Jahayra
 Robinson Jones Brittany A
 Rodriguez Luis F
 Roush Jennifer L
 Rowland Sr Joseph Lee
 Rutkowski Angela G
 Sandherr Joan
 Scarlato Maria E
 Schertz Reva
 Schlang Bradley J
 Schmalzried Elizabeth
 Schofield Damon
 Seelhorst Holly
 Sentient Enterprises
 Shabazz Abdul
 Shane Jennifer M
 Shenk Kyle
 Shriner Donald I
 Siennick Jade Marie
 Sigmund Donald
 Silverline Infosystems
 Skerpon David Brian
 Sleighter Samuel R
 Smarr Daquan
 Smith Florida A
 Smith James
 Smith Nicole
 Smith Quillan
 Smith Raymond D
 Smith Wilbur
 South Central Agency
 Spangleberger M A
 Speedpay
 Spencer Kye
 Staab Nancy L
 Stahl Jeffery
 Staley O Gorman Nicole M
 Steel Solutions
 Stees Alice B
 Sturm Gail L
 Sucha Kristyna
 Supervalu Distribution Cen
 Susquehanna Twp School
 Sylvane Inc
 Taylor Evette M
 Tenerelli Rachel
 Tesfai Annibale, Yohannes, Alex
 The Meadows at Blue Ridge
 The Pa Diversity Coalition
 Thomas Dortia
 Thomas Norman
 Thompson Brandon
 Thompson Kate
 Timsina Jeewan
 Torres Fernando
 Tracking Systems
 Tri Corner Communities
 Trinh Anh Khoa N
 Truitt Emilee
 Usf&G
 Uzorka Mark G
 Vanatta Addie B
 Vanhove George
 Vasquez Juan Alberto
 W H P
 Walker Jordan
 Waltemyer Shawn J
 Ward Vincent

Warner Jarred M
 Washington Shawn Sr
 Watkins Kianna S
 Webpagefx Inc
 Webster Maurhy S
 Welty Patricia A
 White Patricia S
 Williamson Angela N
 Worthington Patrick T
 Wynn Bernice M
 Zarkin Jere I
 Zenia Tanjia Akhter

17111
 9154 Eisenhower
 Acharya Ganga N, Tula N
 Albelo Katherine
 Alex R Szeles
 Alilovic Ismet
 Alsadi Rana
 Alves Carmen
 American Zurich Insurance
 Amos Barry J
 Anderson Jerome H, Keith J
 Anderson the estate of
 Ashitosh
 Avila Arturo I
 B & W
 Barcellona Cecilia L Est
 Barr Michael
 Bastion Systems
 Bedi Harpreet
 Behney James
 Belmont Marcia L
 Below Bluebook Auto Sales
 Berio Richal
 Bernard Clark
 Billn Metro Bank 21th
 Bogavelli Nandhini
 Bonner Lauren
 Bowman Malonda
 Brats Grille
 Britton Eugene
 Broadway Mychal
 Brown Jason
 Bucher Stefanie
 Burston Gregory M, Carmela L
 Burston Greg
 Busch Kevin
 Caiazza Holly
 Calcado Stanley J
 Calcagnotto Ana M
 Cammack Darrell
 Campbell Geraldine
 Campbell Riley J
 Carter Kristopher M, Kristian A
 Charles Ronald R
 Cindy Rowe Auto Glass
 Codi
 Collins Jeren
 Communications Systems Special
 Community Lifetems Inc
 Conner Nicholas
 Contreras Milagros
 Cooper Catherine
 Cordick Patricia M
 Crawford Pamela A Est
 Crittenden Sylvester
 Cruse Cawarnest
 Cuba Casey M
 Cunningham Sheri
 Curry Tyrese Wanya
 Dare Patricia A
 David R Rose
 Davis Jean A
 Demattio Ashley
 Derrick G Siegfried
 Dhamala Dilli, Kamal
 Dhungana Khagi
 Dhungana Tara
 Diorazio Diana
 Do Nicole
 Dolan Sandra L
 Doweary Carolyn Y
 Enesa Iriskic
 Esaw David
 Estate of Jeanne E Borne
 Ettinger Steven
 Euker Kathleen M
 Everson Terrell Marshall
 Exum Harold Jr
 Fairwell Jalen T
 Farr Kelsey
 Faulkner Body Works
 Fegley Doris
 Feliciano Elvis
 Fisher Malinda
 Fisher Tinamaria
 Fitzpatrick Neil
 Flores Tania
 Fortune man with a can
 Frantz Margaret A

Gaines Marlon
 Galeano Juan
 Garvin James
 Gaul Stephanie M
 Gautum Parbati
 Gebremariam Meheret
 Gee Sage
 Ghalay Radhika
 Gorchik Robert C Jr
 Gray Donald K
 Green Luther C
 Greene Cheri L
 Grive Amy
 Gross Alexander
 Gurung Ganga
 Gurung Sat J
 Gurung Sha B
 Gurung Sha Bahadur
 Gurung Suk
 H R Trucking
 Hagemann Hans K
 Hamani Amadou Roukayatou
 Hamed Parissou & Abiasee
 Harbaugh Deborah J
 Harman Colin R
 Harris Hillary
 Harrisburg Mall
 Hassman Charlotte G
 Heiland Patricia A
 Heim Natasha
 Henry Jameson
 Herman Gary L
 Hillard Brittini
 Hipp Robert M
 Holland Elsiere Est
 Holmes Doris Elaine, Jacob Thomas
 Holmes Juanita
 Homerite of Central Pa
 Hughes Jordan
 Hummel Michelle
 Hunter Lois V
 Iliescu Darlene M
 Ingraham Stuart P
 Jackson Charlia M
 Jackson Jacquelynn
 Jarrett Steven A
 Jc Penney
 Johnson Christian
 Johnson Cornelius
 Johnson Denise
 Johnson James
 Johnson Oliver
 K Anand
 Kalavazoff Nadine
 Karen Line
 Karki Damanti
 Katwal Goma
 Kaur Hardev
 Keystone Peer Review
 Khattra Rajkiran
 King Roderick
 Kingsman Holdings
 Kirkpatrick John
 Klose Alec
 Koehler Christopher J
 Kohr Linda
 Kralic Jonathan
 Ladie Danielle
 Lagamba Steven
 Laus Nicholas
 Law Offices of Leslie Jacobson
 Lawlor Connor R
 Le Jimmy
 Lee Kelcey T
 Li Yixian
 Little Jacqueline M
 Littman Jewelers
 Luth Scott M
 Lysdahl Adam D
 Macrae Leanne
 Malesic Carter M, Craig G
 Marzari Katelyn
 Mattered Domenico A Est
 Mcaloose Eugene M
 Mccann Brittany
 Mcclellan Kristy
 Meier Therese R, Paul E
 Members 1st Fcu
 Menlo Worldwide Logistics
 Mercier Myrlande
 Migliore Treatment Serv
 Miller Herman F
 Miller Matthew M
 Miller Nichole
 Mitchell Vanessa
 Mold-Base Industries
 Monger Lalita
 Moore Gary E
 Morrison Monroe H
 Mount Tony L
 Myers Joyce A
 Myers Wayne

Napier Nancy
 Naresh Varsha
 Neumyer Mary
 Newbold Kendal
 Ney Anthony P
 Nguyen Clayton
 Nguyen Khoa M
 Nguyen Linda T
 Nguyen Thuy
 Nicholas Carson F
 Norsworthy Jill
 Oakley Khristina J
 Omije Dele
 Ooc Hospitality Group
 Opoku Evans O
 Orrstown Bank
 Pa Association of Pathologists
 Paige Cathy Dmepherson
 Palacios Luz
 Palli Vinod B
 Palmer Brooke
 Pankake Gregg
 Parker Kevin S
 Parris George L
 Patel Jatin R
 Patel Krunal N
 Patel Sarju M
 Paxtang Investments
 Pennsylvania Neurosurgical
 Pennsylvania Society of Land
 Perry Media Group
 Pfaff Gregory
 Phil's Body Shop & Auto Paint
 Phoenix Contact
 Pichardo Monica
 Pickel David E Sr
 Plakas Nickoloas
 Pokharel Susma
 Pollard Larry
 Powers Michael S
 Prebiotin
 Preston Investment Group
 Price Katrina M
 Puwar Pahal
 Rader Betty
 Ravilyevna Elvira Y
 Ray Eddie E Est
 Reeves Wesley Tiffany
 Reilly Joan H
 Residential Home Warranty
 Reyes Rodriguez Bryan R
 Richmar Builders
 Rigas Lydia M
 Rizzardi Anthony
 Robert Burford
 Robinson Joanne
 Rodie Jessica P
 Roy Melody
 Ruiz Jesus
 Salu Grace Temitope
 Sandwidi Blandine W
 Santiago Angel L
 Santiago Yojan
 Sargeant Regina M
 Sasa Frank G
 Schaedler Yesco
 Schiefer William
 Schwartz Jennifer A
 Sciarrino Joseph
 Shadle James W
 Sharp Paula J
 Shepler Lisa
 Shiffler Richard C
 Sinke Yonas
 Slike Stephen
 Smale Rodney E, Edith M
 Smith Fannie Louise
 Smith Kathleen
 Snyder Ashley
 Snyder William J
 Soce Doris
 Sopa Kujtim
 Soulliard Vicki L
 Stalter Donald E
 Stanton Shalisha
 Stoop Cynthia
 Stroyan Sarah
 Sturgeon Lloyd L, Betty J
 Subba Aita
 Subba Raj B
 Subedi Sova D
 Tambornino Ian
 Tate Shakena L
 Teklemicael Yared
 Terry Lisa
 Thomas S Billington
 Trinh Cuong, Lypia
 Troche Jayson
 Tuckey Michael J
 Turgeon Gerald T
 Turner Collision
 Verbos Melissa E

Victory Leasing
 Villafane-Lanzo Eduardo
 Vogler Sarah A
 Voya Institutional Trust
 Wagner Darlene Est
 Wale Rajkumar
 Walesyn Danielle E
 Wang Zhiying
 Waters Nadine
 Watson Sarah
 Webster Vernal D
 White Cynthia M
 White Jesse A
 Williams Benjamin
 Williams Carmella B
 Williams Nancy
 Wilson Leslie D, Douglas
 Wood Jack
 Woytovich Martha A, Doris A
 Zdankiewicz Michelle, William
 Zeiger Betty M
 Zerbe Richard L Est
 Zhang Jing
 Zimmerman Digene

17112
 Abdelmalak Youhana
 Acceptance Now
 Administrator of the Estate of Bett
 Ait Worldwide
 Alan Clarke & Assoc
 Alejandro Jesus R
 All In Insulation
 Anderson Converse & Fennick
 Antolino Anita M
 Aquino Kimberly
 Arconic
 Auti Amit T, Swati
 Barger Timothy, Shannon
 Bastian Lion Limited Partner
 Batack Michael E
 Becerra Narciso
 Bechtel Kay
 Benitez Anna
 Beutel Jeremy N
 Black Consulting Services
 Blackston Mustafa
 Blue Ridge Country Club
 Bodner Claire D
 Bond Tristan L
 Bonene Steven
 Boothe William W Jr
 Bracken Joseph A III
 Brassington Christopher W
 Brathuhn Jeremy
 Buchta Leonard
 Burkholder Maryann
 Buscavage John
 Camayo Silvia
 Cannon Paul L
 Cargas Nickolaus Peter
 Carl Josephine B
 Carricato Joseph S
 Carter Kristopher M
 Carter Patricia
 Chad Slaughter
 Cicero Mike C
 Ciocca Honda
 Cole Brian
 Conway Penny G
 Copa Utility Invoice
 Core5 Industrial Partners
 Cornthwaite Benjamin J
 Cowden Audrey
 Cox Jeffrey
 Credo Technology Solutions
 Critical Care Systems
 Curcio Paul Jr
 Dalpiaz Wendy A
 Daneluk Mary
 David T Anstatt Ira
 Davidson & Velencia
 Davidson Estate William G
 Davis Clinton
 Deangelo Suzanya B
 Defalco Louis P
 Demchak David
 Demiri Merita
 Dhakal Manoj
 Dhungel Rewati
 Diffendall James P
 Dim-Trans
 Dixon Doris J
 Dodge Donald
 Donbach Jeffrey K
 Double K Tavern
 Dowd Katie J
 Dowling David B
 Duttenhoffer Dennis
 Eckroth Barbara A
 Ellis Jonathan
 Emerald Healthcare

Endino Jackson
 Evans Karen E
 Exit 77 Enterprises
 Fellows Stephen K, Barbara
 First Choice Convenience
 Foster Wendy
 Freed IV Samuel
 Freedom Automotive
 Gajmer Chandra
 Gajmer Sabitra
 Gaudio Joseph F
 Gautam Monika
 Geppert Monica, Paul
 Gerges Manal
 Giles John
 Glassbrenner Gretchen A
 Goodrich Robert
 Gorse Betty
 Guitar Center
 Gurung Hem
 Gurung Suk Raj
 Halbert Kyra
 Hamner Dale E
 Harrisburg Taek Wondo
 Hawk Margaret R
 Hendrickson Reba
 Higgins Edwin A, Joann S
 Hill Beth
 Himmelfright Shirley
 Hippen Joan
 Hollinger Edward W
 Hoon Lynne
 Horse Show Assoc
 Hunziker Amanda
 Insulators Local No 24
 Insurance Exchange America
 Iron Mountain
 James Elizabeth, Brian
 Jefferson Dena
 Jets Football Boosters
 Johnston Linda J
 Jones Heather E Steavens
 Joppy Spencer M II
 Just Cabinets
 Kas-Vorsah Juliana
 Keeler Michael
 Kelemen Gabriel S
 Keller Dorothy, Betty
 Kellum Daymon
 Kennedy David C
 Kent Jalone T
 Kettering Debra S
 Knight Maurice D
 Knopp Paula R
 Koman Sherry
 Kyber Optics
 Lane Schiaroni Partnership
 Larson Christopher R
 Lavery Joan M
 Leonhard Josephine C
 Leshner John
 Lester Richard E
 Lia Services
 Lingletown Baseball Assn
 Liu Deborah
 Lock Glenn
 Loose Clara W
 Loughead Jane
 Loughran Sean
 Lower Paxton Youth Center
 Mad About Brew
 Mah Services
 Manson John
 Manville Johns
 Mapp Julian
 Mark Williams A
 Marrero Steven
 Mcconnell Deborah
 Mcgann Kathleen
 Mcilhenny Jason
 Mid Penn Bank
 Mikula Francis
 Miller Martha J
 Millward Hazel N
 Minchin Sydney E
 Mitiku Yodit
 Mohammed Reem
 Moldovan Ioan
 Moore Olivia
 Moore Paul E Jr
 Motter Robert D, Isabel M
 Moyer Jennifer A, Andrew R
 Murphy Tyler
 Myers James D, Karen J
 Ngai Chui
 Nhs Human Services
 Noll George P
 North Christopher H2
 Northwestern Human Serv
 Oberry Dorothy
 Odneprince Marie
 Ollie S Holdings

Ollies Bargain Outlet
 Omolo Judith J
 Pappas Beth A
 Parivaar Adult Dac Health
 Patel Darshana
 Path Admin
 Patterson Cleaning Serv
 Paulisick Carol B
 Pennag Industries Assoc
 Perkins Randel
 Peter Anastasius O
 Pierce Paul S
 Pietrofesa Rebecca
 Pinnick Phillip A
 Plesic John A
 Plumbers & Pipefitters Local
 Polm Carter B
 Poudyel Kamala, Tara
 Prael Diane Lynn
 Pratt Alexandria
 Precision Logistics
 Pro Optix Vision Care
 Pursel William N
 Rai Aita
 Ranck David R
 Randall Braxton
 Reddy Julia
 Ritter Craig J
 Rodriguez Joshua
 Rogers Sean
 Romco Trucking
 Roussey Andrew
 Russell Dellamarie
 Rust Frances
 Rye Leeah D
 Sanderson Shirley
 Sandifer Bruce
 Sanford Jeffrey
 Scott Gahagan
 Siguenza Robert S
 Sivco Spencer
 Skyline Car Wash
 Slotterback Nicholas, Jamie A
 Smith Amanda
 Smith Kimberly A
 Smoker Joshua D
 Smyre Nicholas
 Snydergroom Maquel E
 Stover Sharon
 Strawser Richard A
 Stuart Lyle On
 Sultzbaugh Sherry L
 Swanson Harry
 Swoyer Kyle
 Tapper Robert E Jr
 Ten Mile Run
 Tennis-Moeller Ashley
 The Estate of Karen Coates
 Thompson Katherine
 Tomko Susie
 Travel Centers of America
 Tug Inc of Hawaii
 Tyler Lewis
 U R L
 Ua 25-Apr-06 The Paul L Cannon
 Union Trowel
 Urp
 Vanguard Fiduciary
 Vascular South C
 Vinitski Gennadi
 Waters Shamar
 Weaver Richard L
 Wells Lois
 Wertz Danielle E
 White Karen
 White Tonda
 Williams Marriisa C
 Wolfe Bonnie L
 Worldwide Insurance Special
 Xu Guo J
 Yarnell Kathy
 Yingst Gerald
 Zettlemoyer David
 Zimmerman Angela D
 Zimmerman Janet L

17113

Alami Ouali Ismaili Driss
 Banks Camisha
 Barksdale Shauniqua
 Barrett Brenda T
 Behofcist Anna M
 Brosius Jonathan D
 Brown 190
 Brown Kenneth
 Brown Tiffany
 Carmella Littlejohn
 Carrion Jaime A
 Cassell Jo Ann M
 Chartrand Amber
 Clair Jamie L

Collazo Margarita
 Cuff Anita
 Decker Diane
 Deibert David A
 Doerr Kenneth P
 Duggan Patrick
 Fallinger Jason
 Flynn James
 Frometa Beatriz, Rachael
 Fromms Uniform & Pu
 Gabel Margaret L
 Glover Lynette
 Gordon Patricia
 Graybill J E Est
 Griffin Sade
 Hardison Benjamin F
 Harris Martha
 Hayman Justin L, Megan E
 Hechler Andrew
 Hill Jordan T
 Hoffman Sarah
 Ian Littlejohn
 Jackson Jurdyn
 Jackson Rezon S
 Johnson Brittany
 Laverty Thomas, Helen
 Lentz Jan M
 Lester Benny
 Lowe Loomis J
 Machin Alexis
 Mackenzie Dundore
 Malatestini Anthony Est
 Maldonado Diaz Keila
 Marickovic Thomas C
 Martz William L
 Mihailoff Baby
 Miller Jason
 Miller Myles
 Mrljak Helen Est
 Oprey Lori Anne
 Pa House of Rep
 Patel Darsarath M
 Poindexter Charles W, Marcella
 Powers Robert
 Quinones Ivelisse Morales
 Richardson Melvin
 Rios Chalesman Francisco E
 Robinson Isaiiah S
 Rogers Jamie M
 Romanko Alan D
 Ross William Stafford
 Salerno Marcia A
 Santos Zacarias
 Schatt Elizabeth
 Silverman Jennifer
 Skidmore Kara
 Skof Marcella Est
 Sovocool Tina Alice
 Spagnolo Bernice R
 Speaking for Ourselves
 Stevenson Kathryn
 Sviben Frederick A
 Thompson John
 Valentinvelazquez Luzmy
 Vanname George
 Walker Kaitlyn
 Weimer Pauline M
 West Durell
 Whitmore Raheem
 Williams Phyllis A
 Wise James P
 Wright Donna

17120

Child Support Lien Network
 Dept of Health Bureau
 Martin Michael Allan
 Pa Insurance Dept
 Pa Irish Legis Caucus
 Pennsylvania Medicaid

17121

Labor and Industry

17177

Bchs Pa Capital Blue Medicare
 Blue Cross Blue Shield
 Capital Blue Cross
 Consolidated Benefits

Delaware County**19008**

Aliro Group LLC
 Amerifi Inc
 And Michael Dianna Kohlbrenner
 Andrews Luisa B
 Antzoulatos Dionysios E
 Ard Partners
 Batista David E
 Beacon Court Homeowners Assn
 Bennings Erick

Bizzaro Anthony Jr
 Bogatin Nicholas
 Bottos Construction
 Brady Insurance Services Inc
 Broomall Pediatric Dentistry
 Broomall Presbyterian Home
 Broomall Presbyterian Village
 Broomall Rehabilitation Nursing
 Buchanan Samuel
 Buell Bruce G
 Burke Julie K
 Cabrelli Robert
 Callaghan Rita J
 Carr Michael
 Cary Lisa
 Celotto Nicole
 Cianciarulo Daniel
 Ciminello Meghan E
 Coleman Stephen G
 Congregation Beth El Ner Tamid
 Connect America.Com LLC
 Crawford Brian
 Crowder Walter
 Curran Sylvia
 Desantis Steven
 Detemple James J
 Dvp Management LLC
 Dwyer Joseph T Jr, Margaret I
 Finegan Thomas
 Foster Anthony
 Gambino Thomas J
 Gentile Anna R
 Gentile Jeanne
 Geraghty Michael W
 Ghosh Anne E
 Gillingham Margaret T, Henry P
 Glynn Thomas M
 Good Anna
 Guerri Elizabeth S
 Gulburg Glen
 Hall Taymani Rivera
 Hallinan Katherine
 Hammock Amanda N
 Harrison Howard, Myrna
 Hazakis Evangelia
 Hefferman John E
 High Fidelity House Inc
 Hiltbeitel Megan
 Hoffrichter Paul S
 Holloway Heidi
 Home and Business Adjustment
 Home Business Adjustment
 Hunton E Warren
 Incredibly Edible Delites
 J P Deodati Tr
 Jane Lemon Daly Tr
 Jang Chong, Jae
 Jarayan Artur
 Joseph Martino
 Kaur Sukhmanpreet
 Keck Donald M
 Keithly Collette
 Kellis Ernest, Elene
 Kevin D Tu and Zenith Public
 Khalaf Sophia
 King Joshua
 Kitchen Productions Inc
 Klinger Kirk K
 Klinger Susan M, Kirk R
 Koutsogiannis Ulysses, Helen
 Layden William F
 Leading Edge Logisti
 Lesky Charles
 Lien Yi Chih
 Lisa Stephanie
 Love Court Reporting
 Lubbers Gerrit
 Ly Hoang
 Lynch Michael T
 M Campbell B
 Maccorery Maureen B, Paul
 Mainspring Distribution LLC
 Manoff Lillian S
 Marple Medical Assn
 Marple Medical Associates
 Marple Newtown Swim Club
 Mary Ella Richardson Qualified
 Maurer Francis J
 Mccaffray Joseph
 Mccullough Thomas F
 Megin Dawn M
 Mccognigle Joseph P
 Mickey Rita M
 Miller Shane M
 Monzo Carl A
 Morris Brian
 Mu Wei
 Naughton Sean M
 Oliver Gary
 Orlando John J
 O'rouke Mary
 Papadopoulos Nikolaos, Maria

Paparo Florence W, Michael A
 Paschos Stephen
 Pastore Natalie
 Pavone Dolly M
 Petah Bashano Co Inc
 Primary Care Associates
 Prime Health Network
 Ranganathan Mahesh
 Rankin Automation
 Richardson James E
 Robey Marian E
 Romeo Francesco
 Rosato Anne Marie
 Scaldeferri William Sr
 Seila John A, Lois R
 Semmeles Jennifer
 Shihadeh Raymond
 Smith Thomas P
 Snyder Charles Eest, Charles E
 Solomon Joan
 Spencer Albert Insd Est, Albert
 Summy Joan D
 Swartz Phillip E
 Swinger Morton
 Taylor Michael R
 Tenaglia Vickie
 The Administrators Inc
 Thomas Peter
 Valko Eleanor V
 Vance Richard G
 Varalli Vienna M
 Varghese Shinju
 Volz Veronica
 Walsh Regina
 Wang Ruiji
 Way Peter
 Wilson Violet
 Yazici Brothers LLC
 Zechter Flora
 Zenith Public Adjusters LLC
 Zheng Jiaye

19010

200 S Michigan LLC
 940 Haverford Road Investors
 Alfred I Dupont Hospital
 Alliance Hsp Management
 Alliance Strategic Cbd Office
 Altus Partners
 American College The
 Amoozadeh Setareh
 Anderson Keith E
 Andrew J D Amico PhD
 Anna Baek
 Anthony Costa DDS
 Arrowroot Natural Fo
 Backman Douglas
 Badgio Peter C
 Baer Marjorie H
 Barnes Jean
 Batushansky Milla
 Beken Kate
 Bleznak Sally C
 Bluemle Dolores
 Bmt
 Bodie Melissa U
 Bodle Jeffrey P
 Bogutz Stephanie
 Borneman John O, Anne M
 Boylan Kevin L
 Boyle Patricia
 Bradley Mary
 Brasile Deanna R
 Brian P Canniff Admin
 Briskin Josephine
 Bronstein Jeffrey B MD
 Brower Euphemia C F
 Brown Jim Hiawatha
 Brown Lina
 Bryant Winston M Jr MD
 Bryn Mawr College Alumnae
 Bryn Mawr Health & Wellness
 Bryn Mawr Healthcare Group
 Bryn Mawr Medical Specialists 5
 Bryn Mawr Terr Ctr P
 Bryn Mawr Terrace
 Bryn Mawr Trust Co
 Bsd Usa LLC
 Burns Bertha, John
 Buttling Lauren
 Cambridge Day Schools
 Cardone Michael Jr
 Carson Timothy J
 Cecchini Margherita
 Chagan Lavinia Mary
 Chemalloy Company LLC
 Chinwalla Gulshan N, Mohsin G
 Chinwalla Rehana M
 Chmielnicki Casimir
 Chodeck Morrie
 Clayton James
 Cleveland Matthew O PhD

Cleveland Matthew Oswald PhD
 Clower Gregory J
 College American
 Conger Terence B
 Conway Craig E
 Cooper Scott
 Coppola Joseph A, Barbara B
 Costa Anthony R
 Cottone Anthony
 Courtney Rachel
 Coutts Daniel
 Crawford Rosemary, James L
 Crocker Barbara Ann
 Crown Key Assoc. Limited
 Daryoush Golaleh
 Davis Brenda
 Dean William
 Deangelo Silvio
 Dellaportas Christopher
 Dellavecchia Michael A
 Dibona G Fred
 Dicesare Edward J
 Dixit Agrani
 Dougherty John W DO
 Dowell Barbara
 Dries Daniel
 Duncan Kenneth, Keturah
 Durkins Malava
 Dxxgs LLC
 Eh Mahoney Builders
 Elnr
 Enoteca Tredici Bryn Mawr
 Estate of Joseph Osifchok Jr
 Estate of Keith Ferinand Anderson
 Ethel P Thompson Est
 Etienne Jake
 Faulkner Joyce E
 Feliciano Javier
 Feng Sitong
 Fink Ariadna
 Foote Orthodontics Pc
 For Eyes Optical Company
 Ford Alyson
 Fredriksz Robin P
 Gaffney Macy
 Gage Strength Training
 Gangadharan Deepak
 Garvey Maria
 Gervasi Nina A
 Ginsberg & Harkaway
 Girard Andrea
 Girman Andrew
 Gleeson Gerald A
 Gocial Benjamin
 Gold Allison K
 Goldstein Joel Md
 Gonzalez Allazay
 Good Rob
 Granoff Beverly R
 Greenwood Jane Lois
 Guerra Manuel A
 Gundersen Glenn
 Gushner Kent
 Guzek Jason
 Haller Daniel G
 Halpert Samuel, Vanessa
 Hansen Christopher
 Harris Dana L
 Henry S Meneil 1959 Subdiv
 High School Heroesx
 Hill Patsy
 Hoban Martin
 Hopkins Robert
 Hoyt Parker
 Ing Henry
 Ingerman Justin M, Brad
 Ingerman Laurie Kreithen
 Insurance Counselors of Bryn M
 Integrated Marketing Assoc
 Isaacs Lauren Jessica
 J Sheahan Tua fbo John
 J&R Beverage of Bryn Mawr
 John J Donnelly
 Junxuan Chu
 Kane James T
 Karl Lyon William
 Keen Gordon L
 Keer Robin
 Keller Williams Main Line
 Kenny Edward S
 Keogh Lauren
 Ketamine Trtmt Ctr of Ph
 Khanna Muniya Phd
 Khonje Chenyangu M
 Kopet Sondra
 Koukla Drybar LLC
 Kules Joy M
 Lankenau Hospital Foundation
 Le Tung T
 Leong Nancy H
 Levant Development LLC
 Lima Nataly

Linehan Jeanine M
 Logan Virginia A
 Lomax Cheryl, James
 Loomis Robert Michael
 Ludeking Sherry
 Ludington Public Library
 Main Line Chinese Culture
 Main Line Emergency Med
 Main Line Fertility
 Main Line Health Credit Union
 Maine Line Hospitals Inc
 Malloy Timothy J
 Malott Fred S
 Malseed Lisa
 Mancuso Peter, Ruth
 Mandel Tobiah T
 Manzur Hafsah
 Marc D Baer DPM LLC
 Marc Deodato De
 Mariner Group Inc
 Marital Tr Under James G Stewart
 Mccall Timothy A
 Mccloskey Edward
 Mcdonald Jermaine
 Mcmееkin John
 Md Ceasar V Alcidi
 Mei Xiaomin
 Mercado Lalaine S
 Michael Donofrio Enterprises
 Michael G Rubin 2011 Grantor
 Millan Harriett, Richard
 Miller Investments
 Miller Kay E
 Mills Roger
 Mistry Meher
 Mlh Medical Staff
 Momic Uros
 Monahan Kathleen T
 Moritz John A, Amelia M
 Mountain Stephen P, Mary W
 Mssb
 Nadorlik Ethan M
 Nahan Irv Est
 Nahan Irving
 Nguyen Mai B
 Norman T. D agostini DDS
 North Realty Inc
 Ou Junjie
 Pa Singles Com Inc
 Palazzi Elizabeth
 Palumbo Diane O
 Peniazek Eduard
 Perez Alonso Courtney, Alonso Duare
 Perlman Barbara
 Pet Trust Under Susan Ryder
 Pillarella Frederick
 Pleasants Leroy
 Pogachefsky Danielle
 Powers Craft Parker
 Premier Orthopedics and Sports
 Prime Ins Services Inc
 Qin Xing Ming
 Quayle Zachary
 Quinn Barbara
 Ramanan Jagadheesan
 Rangarathnam Candadai
 Re Max Executive Realty
 Rein Martin
 Rennich Kathleen M
 Reynolds Jean B
 Rishforth Melinda F, Bryan L
 Robert G Siravo
 Rockey Daniel
 Romerstein David
 Rosemont Care and Rehab Ctr
 Rosemont Care LLC
 Rosemont College of the Holy
 Russell Mckenzie
 Russo Ronald F
 Schade Michael G
 Schaefer Nicole D
 Schaffer Michael
 Schantz Susan P
 Schireson Benjamin D
 Sea Lane Studio LLC
 Sherman Barry L
 Sherman Jot Enterprises
 Shirt Warehouse
 Silveri Sarah
 Sivakumar Veerappan
 Slinkard Kaitlyn
 Smerconish Lavinia Mary
 Smythe Ann S
 Sordoni Indoors LLC
 Sorgi Rachael
 Soslow Theodore J
 Spengler James
 Stable Luz A
 Stanton Keera
 Stein Evan L, Steven
 Stellwagen Charlotte E
 Stephens Brian

Stewart Charles
 Stewart Timothy
 Stienes David
 Stull Elizabeth B
 T/W Orton Jackson fbo S Bodkin
 Takako Suzuki
 Tang Xinyu
 Terker Cindy
 The Baldwin School
 The Kendall Law Firm Pc
 Tolobert N Richardson Jr
 Tolson Patrick
 Turning Point of Newtown
 University City Housing Co
 Vander Veur Kathy L
 Vander Veur Walter C
 Vanduser Elizabeth, W
 Vandusen Elizabeth E
 Voetla Rekhia P
 Verderame Diane
 Wallaesa Marianne J, Harry
 Wang Yixuan
 Warden William
 Warfield Anna S
 Waterhouse Jack
 Watson Maura
 Waxpress & Facial Studio
 Wheeler Mollie
 White Rosemary
 Willis Jacqueline S
 Wolfington Judith K
 Woody Daniel J
 Wu Wenjun
 Yandrasitz John R
 Yang Kaiwen
 Yang Tms Center of Main Line
 Yaya Enterprises LLC
 Yurchenco Mary C
 Zalis Anthony M
 Zaslow David R
 Zeiser Marie F
 Zhang Jing
 Zhang Zilu
 Zhao Linda H
 Zheng Edison X
 Zhou Zijing

19013

Abbriano Desiree
 Abner Joseph
 Achristavest LLC
 Akin Akintunde Boluwatife
 Allen Mildred B
 April Larry
 Armstrong Andre I
 Arthur G Girtton Pc
 Asphalt Industries Inc
 Assn in Hematology Oncology
 Awe Acquisitions Inc
 Ayres Leroy L
 Bacon Charolette
 Bah Isac
 Bailey David
 Bailey Eligio
 Baker Jihah
 Baker Richard J
 Banks Jani M
 Banks William
 Bannister Andrew
 Barretohernandez Brenda Damaris
 Bashier Michael
 Bc Foodmart
 Bell Tamirah J
 Benjamin Shirley O
 Benson Elizabeth A
 Benson Richard
 Bias Cheyenne S
 Bivings Demyrah
 Blackwell James
 Blake Nina
 Blothy Walter P, Carrie I
 Boone David W
 Bray Taneka
 Briscoe Roseanna
 Bros Lavella
 Brown Chendale
 Brown Elizabeth
 Brown George
 Brown Martha Catherine Est
 Bruno Jennifer
 Brys Barbara
 Bsl At Upper Providence
 Burnett Robert Est, Robert H
 Bush John
 Calise Antonette
 Camden Community Charter
 Campbell Raquel
 Carter Sameria L
 Caulk Rahnshen A
 Cauthron Elizabeth L
 Cauthron Eliz L
 Charlton Stacy M

Chaves Francisco J
 Chespen Health Services
 Chester Acquisitions LLC
 Chester Family Practice
 Christopher F Hannum MD
 Church St Marys
 Cityteam Ministries
 Clark Betty A
 Clark Dawn
 Clark Maria
 Clarke Robert Est
 Coleman Crystal M
 Collier Anthony B
 Collins Reba
 Cook Helen
 Cooper Howard
 Crews Renee D
 Crozer Chester Med Ctr*BI
 Crozer Chester Medical Center
 Crozer Gastroenterology A
 Cyler Aaron
 Dabbas Entisar
 Dan Lucas Auto Body
 Daniels Jermel J
 Daniels Jim
 Daniels John L
 Davis Willie Sr
 Deborah A Hatton Brown
 Decausey Lafayette D, Cheyenne M
 Delta Kappa
 Dickerson William E
 Dickerson Yvette
 Diehl Wayne R
 Dixon Mozelle B
 Dollar Magic
 Douglas Janet E
 Dp Lipson Properties Lp
 Dr Jerome Rudnitzky Db
 Draine Kaumualii H Sr
 Duncan Garfield
 Echevarria Santa A
 Edgemont Associates 2007
 Edmond Gregory L
 Estate of Michael Smith
 Estate of Rose E Johnson
 Estate of William I Young
 Evans H Mark
 Everett Angus R
 Fair Shawn
 Family of Amelia Dinicola
 Field James B
 Forney Davina
 Gallagher Thomas W
 Gallman Naem R
 Galt Samuel
 Gardner Jesse
 Garnett Deyonna
 George Keith
 Gethers Leslie D
 Gibbs Kalisha
 Gibbs Tanya
 Gonzalez Geovany River
 Gordon Davis Diamondnique
 Gordon Nachele
 Gordy Dorsey Lorraine C
 Gray Curtis
 Gray Dorothy J
 Gray Jason
 Great Lakes Dredge Dock Co
 Gretskey Steven
 Griffin Anisa C
 Grogan Errol R, Merlene
 Gruszka Eugene M
 Gunther Riley
 Hall Ida Mae
 Hammond Lynell
 Han Emergency Physicians
 Han Pathology
 Handy Ardrenia
 Hardin Clarence J
 Harper Acquanetta O
 Harris Caryn
 Harris Jacqueline
 Harris Jalaal
 Harris Khaliq E
 Harris Michelle E
 Harrison Ciara
 Hatchett Johnnie
 Hatton Brown Deborah A
 Haughn Timothy
 Health Access Network
 Henry Teyajah T
 Henson Sahir J
 Hernandez Hugo
 Himes Frank E
 Hodges Chavon
 Hopson Isaiah W
 Hosein Akili K
 Howarth Althea
 Hudson Jasmine
 Hunt Vincent
 Hunter Joan P
 Infectious Disease Associ
 Ingram Gabriel
 Jackson Christopher, Thelma
 Jackson Darren
 Jackson Dixie
 Jackson Ethel M
 Jackson John II
 Jacobs Erma J
 James Barry C, Elma
 Jeffrey Bell
 Jeffrey Manor Civic Assoc
 Jetter Rachael
 Johns Leyron
 Johnson Edward F, Jean B
 Johnson Daniel
 Johnson George J Jr
 Johnson Lolita
 Johnson Mildred
 Johnson Rose E
 Johnson Sr Frederick L
 Jones Audley
 Jones Cher
 Jones Marlene
 Kamco Building Supply
 Kappa Sigma Fraternity
 Karna Animesh
 Kelly Iron Works Inc
 Kirkhoff Alberta D
 Kozlowski Olempia
 Kurzman Lea J
 Lane Jalea
 Lanier Lorrin
 Laran Bronze
 Lawrence Irvin E Sr
 Lee Rasheedah
 Little Teshanna
 London Paula D
 Lopez Dawn
 Luc Janet
 Lucas Daniel
 Marcano Secundina
 Martin Oretha M
 May Kevin M
 Maynes Sharon
 Mazza Frank
 Mc Daniel Herbert
 McCall Wayne
 McDaniel Sylvester
 McDuffie Mary
 McElwee Tracy Michelle
 McKay Daniel F
 Mcquire Catherine
 Merae Lauren
 Medical Crozer Chester
 Mercedescarnacion Lydia E
 Meyer Chadford
 Middleton Kenneth D
 Miller Brooke Monae, Bruce R
 Miller Chanelle A
 Miller Ericka M
 Minor Byron M
 Mohammad A Raza Mdp
 Morales Concepcion
 Morgan Cameron
 Morgan Robert
 Morton Charlyne C
 Moses Karl
 Motley Ivy S
 Motley Simone
 Murphy Ford Company
 Murray Jeremiah Z
 Murray Tamia D
 Myles Sharrieff A
 New Hunt Randi
 Newsome Simmons Chandra
 Newsom Barbara
 Nicely Dajuan H
 Nowell Helen
 Oberton Bradley Khadijah
 Olenik Philomena D
 Olivier Cecelia
 Oneal Christine L
 Pa Doe Sci Chester
 Pace Darren O
 Park Terrace Apts
 Parks Erica
 Parnell Talina
 Patrick Dwayne
 Penn Business Properties
 Pham Suong T
 Pileggi Fraguada John Luke
 Platt James
 Plaza Anel
 Presley Sheena W
 Price Christine
 Pritchard April
 Prokopakis Achilleas
 Prospect Ccmc LLC
 Prospect Crozer LLC
 Providence Ear Nose & Throat
 Ransom James I
 Raza Mdp
 Rebecca Thompson Estate
 Reed William I
 Rhode Monika T
 Richardson Alice
 Ricks Cynthia D
 Ricks Kayshae
 Riollano Estrada Nashelly
 Rios-Aponte Biviana
 Rivera Maria M
 Roberts Robert L
 Robinson Corey
 Robinson Cynthia
 Robinson Deneisha
 Roe Marketing Grp dba Berry
 Rosario Chelsea
 Ruddle Lonnie
 Ruddle Oris
 Salathiel C Walker
 Santiago Fernando
 Santiful Elliot J
 Satchell James
 Saunders Niagera
 Scott Joy D
 Sharif Atyia J
 Shaw Lamar J
 Sheila Church
 Shepherd Elisa
 Showell Dashawn
 Siter Robert III
 Six Steven
 Smith Dianna
 Smith Robert
 Smith Robin
 Smith Tymir
 Soreal Manny
 Spain Gloria
 Spiers Beatrice
 Stanzione John
 Stenson Robin
 Stephens John
 Stephens John W
 Sterling Shahaad
 Stern Richard
 Stewart Kyasia
 Strand Sheila
 Strickland Keasiah
 Strickland Raymond
 Strongarm Property Solutions
 Summers Troy
 Tarbutton Jason B
 Taylor Angela
 Taylor George H
 Taylor Hospital
 Taylor Julia
 Terry Estate of James
 The Estate of Leroy L Ayres
 The Mcgee Company
 Thomas Spencer Robert, Darlene C
 Thomas Donald
 Thomas Tamala R
 Thompson Bruce Sr
 Thompson Charmaine M
 Thompson Rebecca
 Tomol Helen
 Towns Perez Dionna
 Triggs Cooper Curtisha
 Tull Myra E
 Tullio John
 Turpin Harry F
 Udell Donovan
 V Mcgee Company
 Vangemert Dorthea
 Vasoya Komal
 Watkins Taniyah
 Watson Irene Est, Cornelius
 Wells Fargo Auto Finance
 White Damon O
 Widener University
 Wiley Alexis
 Wilkins Mamie
 Williams Anthony
 Williams Christopher Alan
 Williams Wellington
 Wilmore James E
 Womack Robert
 Womack Thad
 Wood Marie T
 Wray Orena L
 Xu Sarah
 Yahya Mohaned
 Yakas Megan
 Yaworsky Julia
 Zubko Helen
 Anthony General Contra Michael
 Arizona Elite Plumbing
 Atkinson Jeanette Est
 Bacon Steven M
 Badells Collision
 Barton Kathleen
 Benson Nancy T Est
 Bilba Alejandro
 Blose Aidan
 Bonsmann Caitlin M
 Bosnic Ljiljana
 Bridgewater Business Park
 Brown Carol L
 Burman's Medical Supplies
 Burton Iris
 Calios Expansion
 Carpinelli Maryann F
 Cella Ries Marion
 Chance Peggy J
 Chester Charter Scholars Acad
 Cisco Corp
 Cleveland Joyce
 Collazo Albert
 Collins Joshua M
 Complete Cleaning Services
 Cricuolo Linda M
 D Della Properties Inc
 Davis Jared D
 Dimiglio John
 Diorisio Anthony
 Door Allmark
 Doors Allmark
 Edelblute Scott, Maria
 Edward Powell Pump & Well
 Ellsworth Thomas Jr
 Engle Patricia A
 Events
 Fallah Lee C
 Farrell Jason
 Fernandez David
 Fetsick John J Jr
 Frame Michael C
 Frechette Andrew
 Garcia Edward
 Gavin Jim
 Green Colleen
 Gregory Alfred E
 Haines Jr Robert E
 Harasymiw Lois
 Harol Anita
 Hazzard Richard R
 Hirvatis Harry Maurice, Christina M
 Idu James W
 Ingelman Barbara
 Irey Frederick V
 Johnson Dylan P
 Joseph Samuel
 Keeley Joanne
 Keenan Auto Body
 Kfc
 Kidder Brad A
 Kinsler Edward R
 Kopytyuk Andrey
 Koslosky Joseph
 Kulakowski Joseph D
 Lefebvre Tyler
 Litmin Laura
 Lobodzinski Paige
 Maggio William
 Maguire Products Inc
 Mansi Alphonse D, Rita V
 Mariotti Genevieve M, Daria
 Mccall Girard
 Mccaney Kevin
 Mccade Madeline Godwin
 Merideth Adam J
 Mewborn Ernest J
 Michalkiewicz Matthew J
 Mike Kane Db
 Miller Burgandi T
 Miller Rebecca Anne
 Miller Sandra
 Mitzelfelt Julie E
 Mobile Com Inc
 Mohler Charles F
 Morgan Dennis
 Mullen Michele Gavin
 Mullin Nancy
 Murray Patricia A
 Oconnor Patrick
 Patel Nilam
 Phillips Atavia
 Prospect Pa Health Club Whse
 Quintans Maria Isabel
 Rawls Jabree
 Replodge Russell
 Robertson Kenneth G, Dolores F
 Rogers Jennifer
 Rulli Angelina
 Ryan Opendaker
 Saggiomo Jeanette
 Samuels Robert J

Savarese Mary Alice, Mary A
 Saviski Frank
 Scala Louis Di
 Schweizer Robert A
 Sciecinski Mary A
 Skwirut John
 Smith Colleen
 Smith Patrick O
 Speed C Tillman
 Stouch Miranda
 Sullivan Rebecca
 Thomas Carrie J, Shane
 Trefz Marie
 Univ of MD Shore Regional
 Valente Anthony J
 Van Leer Cynthia
 Vanguard Systems Inc
 Walgreens Co
 Walls Cindy
 Ware Medical Associates
 Weselyk Anthony
 Whitby John N IV
 White Barbara S
 White Michelle D
 Wiegand Steven R
 Willauer Michael
 Winters Joel D
 Youn Dennis

19015

Alpha Trust
 Ballard Anthony
 Bancor Xenia
 Bard Kristen
 Bateman Robert
 Beauford Grant Jr
 Bilson John W
 Bishop Krystal
 Blackburn Leon C Sr
 Bosley Jasmine
 Brandywine Valley Ices
 Brookside Clinic Lab
 Brookside Clinical Lab
 Brown Stephen
 Burriss Rayona Randolph
 Carter Joyce D
 Carters Open Arms Child Care
 Case Maxine
 Chattin Marilyn A
 Ciry Financial Services Brook
 Cole Von D
 Collins Debbie A
 Czajka Carol A
 Daniels Walter P
 Davis James E Jr
 Deprince Richard
 Dorio Stephen Michael
 Dougherty Ute
 Eang Brenda
 Edge Wireless Inc
 Elison Theresa, John R
 Ernst Ann
 Estate of Francis Gallagher
 Estate of Laura D Watt
 Estate of Melissa Seiler
 Estate of Robert F Findley
 Fesseha Yohannes
 Finnegan Thomas J
 Forrest Andrew
 Freeman Denise
 Gallagher Francis
 Garcia Kristi
 Godwin Tyler
 Gordon Theodore E, Ardele R
 Graham John
 Griesmeyer John M
 Hamby George H III
 Hamilton Steven D
 Hampton Mychael C
 Hardy Marvin W
 Harnitchek Stephen
 Harris Nyima
 Hastings Gary W
 Holloway Charles E, Carmella
 Holloway Charles Jr
 Hoover Deborah S
 Horzempa Stanley W Jr
 Houpt Donna
 Hummel Kimberly A
 Jeantet Steven E, Rebbie L
 Juenger Steve
 Kenna Ijaspid
 Koita Aminata M
 Kornaff Kevin
 Lambert Renel L
 Lane Baron
 Langley Melvin
 Lincoln Jennifer
 Lorenski Felicia
 Loretto Susan I
 Lucas Dawn C
 Maccoroy Seta

Maden David T
 Majka Stella S, Edward
 Mann Hillary E
 Maruria Collins
 Medade Susanna B
 Mckniff Lisa M
 Mclean Malana
 Milburn John E
 Mills Whitney
 Mitchell Jennifer
 Mobley Chimere C
 Muhammad Khaleef
 Muldowney Micah
 Nelson Carl
 Nicholas John Delo
 Nursepro Inc
 Office of the Borough of Upland
 Pardini Joanna
 Parker Noelle K
 Patro Jeanette M
 Paul Vashchishin & Nataliya
 Pearce Christina K
 Perakis Brian M
 Petticord Kristen
 Pflug Heidi
 Pierce Lewis J Jr, Doris M
 Powell Christine
 Proios Elias
 Rapid Resolution Claims LLC
 Reid Thomas
 Robinson Elizabeth, David E
 Ross C Lynn
 Roth Mary J
 Ruggear Painting Inc
 Ruggieri Michael Estate
 S And S Auto Service
 Sanitate Kathryn, Thomas
 Schatz Vicki H
 Shell Gas Station
 Shelton Carolyn
 Shinock Kimberly
 Shree Bans Group
 Slackway Mary E
 Spence N Banks
 Stankiewicz Frank
 Sutcliffe Jill
 Tammela Heldur
 Tate Derek
 Tate Florence
 Thompson Velma
 Tobin Paul
 Toby Farms Elementary Chh
 Top Priority Medical Trans
 Tumolo Dari Ranalli
 United Check Cashing
 Verrall Tyler P
 Vicker Justin
 Walk Donna
 Watson Karen
 Weber Dale M
 White Jennifer
 White Ronnell D
 Whittington Alfred B
 Williams Aysia C
 Williams Linda
 Williamskeller
 Zakorchemny Lindsey M

19016

Arnold Cynthia L
 Chester Acquisitions LLC
 Davis Willie T
 Delaware County Regional Water
 Douglas Frederick
 Duncan Elwood G Jr
 Krauthamer Nathan
 Nia Center Inc The
 Norquay Technology Inc
 Rivera Gilberto

19017

Donahue David
 Frank Bianco Builder
 Houtmann Edward

19018

Afifi Michael
 Ama Cars Cmg Inc
 Armstrong Chester
 Auge Philip, Jennifer J
 Baelhadj Brahim Chikh
 Bank of America
 Barnes Herbert
 Bates Eunice
 Bayer Kevin
 Beatty Maria A
 Bennie George
 Best Quality Pizza
 Bey Rasheed
 Blanton Gardea
 Blumenthal James
 Boddie Kaleya J

Boone Thomas D
 Bordihn Louise M
 Borghi Dana
 Bradshaw William J
 Brimmer Abigail
 Buggs Woo C
 Caione Pasquale
 Campbell Victoria
 Campell Raymond, Karen
 Cardillo Giuseppe
 Charles Marguerite
 Chialastri Joseph
 Claudio Jacob
 Nelson Carl
 Clay Willamae
 Coia Girard J
 Crouch Floyd
 Culbertson Jr Warren L
 Cunningham Samantha O
 Daniels Thomas J
 Dawson Daniel
 Defruscio Paul J
 Delaware County Daily
 Delaware Valley Pool Supply
 Depco LLC
 Didonato Lawrence Est
 Disneec Joan
 Dollar Island Mini Mart
 Dougherty Jaclyn
 Dougherty Linda
 Downs Mary E
 Doyle Joseph J
 Dubal Puja
 Edwards Donald A
 Edwards Gertrude V
 Emmam Baumann
 End The Stigma Apparel
 Erkes Edwin
 Esperance Carl J
 Estate of Antonio Ramos
 Estate of Daniel Mcnulty
 Estate of David L Jackson
 Estate of Joan A Disney
 Estate of Michael Laganelli
 Estate of Saleem A Azeez
 Evleen Corporation
 Fagioli Claudia C
 Felder Shakiera D
 Felker Therese
 Fox Jillian
 Future Captain Sports
 Gage Samantha
 Gary H Gregg Jr
 Garza Andrew R, Kelsey M
 George Frank B
 Gordon Michael
 Green Patrick
 Grovola John
 Gunn-Lartey Barbara
 Haley Luke
 Hall Helena
 Hamilton Caliah
 Hawk Larry B
 Hayes Sewing Machine Co
 Hazarilal Manoj Sharma
 Hendrickson E A Est
 Herbert Bailey
 Houranieh Mhd Tark
 Hudson Darren Jr
 Iii Claude Castle
 Innovision Media Group
 Jabbath Weekie
 Jackson Cole Thomas, Eric B
 Jackson Linda
 Jackson Matthew
 Jensen Michael
 Johnson Anthony
 Johnson Sharon
 Kabouche Djabir
 Kakar Puneet
 Kernizan Kernhia
 Kilpatrick Deann M
 Kimouya Ebanks
 King Isabelle M Est
 Kontrol Automation
 Koroma Abduvahan
 Kretz Joseph
 Kumbelay Mamuna B
 La Porta Ann Marie P
 Laporta Ann Marie P
 Le Loft
 Lerums Jewel
 Lifted Spirit Home Care
 Limesportswear
 Lion Steven
 Lithgoe Steven
 Luciani John V
 Lugo Rachael
 Lusardi Rachel
 Lyons Corilynn
 Mack James Est
 Malik Marquis Grant

Marrero Joseline
 Martha E Von Rosenstiel P C
 Martha E Von Rosentiel P C
 Martin Alyssa
 Martin Talia
 Matusko James
 Mavromanolis Alyssa M
 Mayo Donald C
 Mccafferty Richard
 Mcdowell Garza Kelsey
 Mcelvarr Dolores F, Stephen T
 Mgowan Edna V
 Mguoirk Daniel Vincent
 Mchugh Mary
 Memahon Neveah
 Mcnamara Ethel
 Mcpoye Bernard, Lisa
 Melloni Mary T
 Mercy Theresa
 Miller Kristina
 Mina Anthony J
 Minnis Laila
 Mohan Leninkumar
 Monaghan Margret, John
 Moran John Paul
 Morgan Jordan
 Murray Karla
 Nello Anthony
 Newlin James R
 Nicholas Venini J
 Nyamekye Kofi
 Nyenka Ruth
 O Neill William
 Oropeza Thomas C, Stacey L
 P K F Mark III Inc
 Palmer Nicholas
 Palus Suresh Kumar
 Panarello Sarah, James
 Parker Bryan
 Patterson Jeannine
 Paulin Leaper Sarah
 Pazhanivelu Subramanian
 Pearo Lois L Est
 Phillips Enterprises Inc
 Piscio Elizabeth H, Joseph
 Police Realty Services
 Porterfield Glenn E
 Preston Robert IV, Robert
 Rafter Catherine
 Raga Kiranmayi
 Ray Garza Andrew
 Reese Malcolm L
 Reichert Bonnie
 Robinson Samuel
 Romans Furniture Co
 Rothstein Maxwell S
 Rowley Linda C
 Schmidt Carol A
 Schmidt Stephen L
 Sehgal Balwant
 Shanis Theresa
 Shaw Aaron
 Sheriff Moriken A
 Siddhi of Secane Inc
 Singh Tajinder
 Skuback Jonathan A
 Sladek Jacqueline
 Snider Holdings
 Sponeybarger Stacy
 Sreeshan Vidya
 Supplee Edward
 Sweeney Patrick
 Thangamani Ramakrishnan
 Thompson Marie A
 Todd Thomasina
 Tracz Michael J
 Vitish Carwash Inc
 Volpone Thomas
 Wang Zhiqiang
 Watson Rozano A
 Wildevour Walter R
 Williams Tyrones
 Yemane Kifleyesus B, Tsegie B
 Young C A
 Young Elizabeth
 Younkers Michael P, Colin J
 Zoker Fatima H

19022

Abc Delaware Retail LLC
 Allred Jean A
 Arc Document Solutio
 Arrison Daniel, Angela
 Audubon Villa
 Bove Louanne
 Bradley Rodney
 Butkus Joseph T
 Cash Manda
 Ceraso Maria C
 Clifton Keith
 Connolly Tracey
 Delco Family Wellness Center

Delphinus Engineering
 Dimatteo Paul J
 Downs Barbara Wangerud
 Easton Health and Rehab
 Grossinger Lauren
 Heffner Courtney L
 Jones Richard
 Joshua Rhyanes
 Kelly Courtney
 Klein Mason Matthew, Kimberly A
 Kosta Marjana
 Larson Steve
 Lavelle John
 Madhuchanda Ray
 Martin Karen
 Matrix Nac
 Mcalpin Harry P
 Mccloud Whitney
 Mcfadden Lawrence
 Mcquillan Donald D
 Morales Jeziel
 Noverati Enrico
 Pizzano Rhonda F
 Plaswirth Timothy
 Pnl Penn Properties Lp
 Rapid Learning Institute
 Rivera Theresa
 Sanders Matthew
 Scott Raymond
 Sharkey Stephen, Nicole
 Shaw Ronald J
 Siltar Sara
 Stephens David J
 Stevenson James H
 Walmart #2830
 Walters Mary
 Weathe David C
 Weaver Alvita
 Wetherholt David C Est
 Wilkerson Morgan P
 Wright James

19023

Adamcik Henry Est, Henry J
 Adams Darnella
 Adams Melissa
 Adu Jacquelline
 Aidoo Victoria
 Anderson Supplies
 Andrade Ronnie
 Asamoah Christopher
 Baptiste Karlicia L
 Barnes Tyrone
 Barry John
 Baylor Gregory O
 Beck Wanda
 Bell Wilhelmna D, Karen V
 Bell Glen
 Bonner Katherine F
 Boro of Collingdale
 Borough Darby
 Bowman Teresita R
 Brewer Cedric
 Brown Nafis
 Brunson Eleanor I
 Burnett William A, Helen A
 Burns Contracting Services
 Camara Aminata
 Cappuccino Connection
 Cavicchia Guido S, Paul
 Celley John J Jr
 Chiewolo Augustine
 Ciallrella Elizabeth, Joseph
 Clendenin Roy
 Colburn Theresa, Louis
 Collec Collingdale B
 Collingdale Family Dentistry
 Connelly Theresa
 Constance Annie
 Cooper Barbara
 Cooper Eric
 Cooper Monica
 Crockett Teresa
 Cummings Nicholas
 Daley Gabriel
 Davies Emmanuel K
 Dawkins Ford Damir
 Delco Road Runners Club
 Dell Lenora F
 Dental Care Alliance
 Dolan Joseph E Jr
 Doleman Charles R
 Downey Dolores
 Dubose Dennisha
 Dunbar Tanisha R
 Edwards Robert
 Ema Mary
 English Maria G
 Espinal Dolores
 Estate of Gloria J Jackson
 Estate of Matthew Fabrizio
 Eze Marketing

Fadden Mary A Est
 Fayiah Frances S
 Finnegan J P
 Fofana Haja
 Frames Markus
 Friel Est of Gerard J
 Gannie Grimes
 Gbagbe Sunjac V
 Gibson Robbie
 Gilliam Rasheen K
 Glay Cecelia
 Gooden Tyreke
 Green Romayne O
 Grundy Darnell
 Hall Samuel Est
 Hallmyer Brian
 Hamilton Melissa
 Harrison Cindy
 Hartung James
 Hassell Raymond Est
 Hayman Felton
 Hill Sheila
 Holmes Brian
 Hunter Kim
 Ibn Master Plumbing
 Ivory Tamika N
 James Conover H
 Johnson Eleanor
 Johnson Frank J
 Johnson Shanyia
 Jones Faith
 Jones Irene
 Jones Joseph
 Jones Thomas M
 Jones Timnisha R
 Kallon Esther Y
 Kamara Betty T
 Kamara Nancy
 Kamara Sorbia
 Kamara Yatta
 Kanneh Mohammed
 Kante Kofi
 Kelly Ashley R
 Kiadii Noah
 King Joseph Jr
 Kollman Mikeal
 Konneh Jenebu
 Koroma Massa
 Kromah Oumarou
 Krumboldt Dorothy, Fred
 Lam Tony Meng
 Layden Adjustment Service
 Le Sage Francis E
 Lee Nathaniel Est
 Lippitt Debra S
 Mack Bruce
 Martin Beaumont L
 Maseyi Christianah M
 Massenbourg Allison
 Mathis Marshall
 Mayango Nancy
 Maydencupit Jazmine
 Meeachin Serenity E
 McGarry Elizabeth M Est
 Mckee Catherine, David
 Mckinney Allison
 Medley Renee
 Mercy Diagnostic Imaging
 Mervine Walter Jr, Mary
 Miller Olive E
 Moore Earl A
 Moore Joshua T
 Morton Timika
 Muldoon Kenneth
 Nation Christ
 Naylis Patrick
 Newman James D
 Nguyen Re Thi
 Niare Mahamane
 Nyeapan Natasha P
 O Welling King
 Obrien Ronald J
 Omoosacie Anthony
 Parashos Ioannis
 Payne Lyndsay
 Peebles Mark T
 Perry Dovey
 Peterson Minor R
 Phillips Dawn M
 Pio Donna
 Pope Kevin
 Porter Moved Harry
 Potter Phyllis Anne
 Proactive Healthcare Serv
 Pyne John N, J
 Reif Albert V
 Reyes Cristina
 Richburg Corlene T
 Robert Baughman
 Roberts Paul
 Robinson Donna A
 Robinson Marcus

Saccho Sheku
 Sandovalcontreras Nelson O
 Saunders Wilhelmna, Jeanine
 Saygbe Garmai
 Scantlebury Tianda T
 Scully Welding Supply Corp
 Shalom Homecare Providers
 Shea Mark J
 Sillah Abubakrsiddi O
 Skin Sauce
 Smith Jenaya A
 Smith Jenneen Jenkins, Xzaysha Marie
 Smith Markida
 Sobers Bruce
 Soe Alvina
 Steele Andre
 Sterling Authur A
 Stevenson Erika M
 Syllah Garrett
 Tabb Latiaynna
 Taylor Darius L Sr, Darius L
 Taylor Lasia S
 Taylor Roger
 Taylor Ronda
 Taylor Tajee
 Tekle Mehret M
 Terrell Lester Kenneth
 The Estate of Maureen E Obrien
 Theodore Mary
 Touhill Woodworks Inc
 Truvision LLC
 Turay Sekou
 Tyler Ebonee
 Vidal Taimeka
 Voty Teddy
 Walling Nelson K
 Whatley Brandon
 White Zachary
 Whitfield Treye
 Wilkins George K
 Williams Nazir
 Williams Theresa M
 Wilson Timothy
 Wisseh Nadi D
 Wright Barbara, Lanc
 Yarsiah Francois

19026

Adebiyi Adeboyin O
 Adebiyi Olusesan O
 Alexander Pamela
 Altmann Jillian
 Anthony J Grosso Co Inc
 Archdeacon Mildred
 Arendasky Riley
 Arnold Colleen O
 Aro Properties
 Aytch Chester L
 Bastian John Jr
 Benedetto Anthony MD
 Benitez Mariella
 Bernard Steegmueller
 Bohannon Gerald
 Bonilla Esther
 Bork Kyle
 Brennan Michael
 Brewer Patience
 Brion Veronica M
 Brooks Corey
 Buccat Rebecca T Fachin, Amado R
 Buddy Enterprise
 Burgess Deventa
 Burkee Francis
 Cai Zhiqiang
 Carroll Faye E
 Casey Christopher J, Stephanie A
 Ceferatti Anthony, Frances
 Cellucci Pat
 Chandlee Ian
 Chang Victoria, c o Wen
 Colin J Casey Special Needs Trust
 Constantino Megan
 Consultants In Medical Oncology
 Cooper Alexcia
 Crawford Stewart
 Crawford Stewart C
 Cunningham Kerrie
 Daughtry Felicia
 De County Memorial Hosp
 Degaetano Jason
 Delp Michelle D
 Deniz Remzi O
 Devine Francis L
 Diahn Hawa G
 Diaz Jonathan J
 Dill Shardai
 Dolente Angel
 Dougherty Denis C
 Doyle Patrick
 Drexel Hill Pediatric Assoc
 Drexelbrook Associates
 Drummond Gary
 Earley Elizabeth C, Joseph P
 Eburuoh Felix
 Ehritz Gretchen
 Ellis Marietta W
 Erb Ty A
 Est of Angela Witmer
 Estate of Ann Bradley
 Estate of Jeffrey Ki
 Estate of Joseph Smith Insured
 Estate of Michael J Brooks
 Fairlie Todd
 Felix Kenneth, Anna
 Ferry Edward F
 Fidelity Management Trust
 Flni Home Improvement LLC
 Flood Elaine M, Gerald G
 Ford Evan
 Franklin Christopher
 Frederick Dennis
 Gaines Joel
 Gallagher Catherine
 Galloway David J
 Garcia Kimberly, Carlos
 Gaulin Ann E
 Gbenga Michaela K
 Ghuman Rizwan, Amina
 Gibian LLC
 Gill Crystal J
 Gingras Jeremiah E
 Gober Mary
 Golembiewski Joli Suzanne
 Golembiewski Suzanne, Eric
 Gomez Uriel Heraz
 Goodyear Dana
 Gordon Colleen
 Gordon Paul T
 Granato Linda M
 Green Heating & Cooling
 Gurpreet Kochar MD Grp
 Haebleren Andrew
 Hameyie Magalie
 Han Emergency Physicians
 Heiler Amber, Craig
 Heinsdorf Catherine E, Cathy Ann
 Hilbmann Angela
 Hillferty Rebecca Chr
 Holiday Nasir
 Holmes Eleanor E
 Hooker John
 Hospital Delaware County Mem
 Hughes Electric Inc
 Hunter Susan Marie
 Hyka Irma
 Intelligent Capital Network
 Internal Medicine Associates
 James L Wheaton Sr Est
 James Stanley
 Jean T Lucey Estate
 Jones Gabriel
 Keefe Kathleen M, Francis P
 Kelly Mary T
 Kennett Laboratory dba Advise
 Kersaint Martine
 Killian Emily R, Anne E, Grace C
 Kirk James M
 Kochar Gurpreet
 Kuchinsky Judith
 Kurkian Chris
 Lahai Mamagoe
 Lampkin Bianca
 Lawson Jennifer P
 Lee Sangwoo
 Lenahan Justin O
 Leonard Michael J
 Leone Kristina G
 Levin Matthew Stuart, Kathy Halpern
 Liu Hui
 Lobiondo Delores, Michael
 Logsdon Victoria
 Lombardi Michael J
 Loro Elaine
 Lucey David Patrick
 Ludlow Robert W
 Lunardi Joseph
 Lynch Francis
 Maccougall Jill, Ryan
 Macleod Silberstein William
 Mager Donna M
 Maguire Automotive Inc
 Mahoney John J
 Malaspina Gene M
 Maloney Leonard
 Mannella Stephen J
 Manning Karen M
 Marchesani Louis
 Margaret Girard Press Pub
 Marie Kuhs Ann L
 Marie Louise Shull
 Marinaro Anthony
 Martin Tyler M
 Mary D Gaulin Estate
 Marziani Francis R

Mason Lucilla G
 Mattox Kathleen
 Matty Leona Deed Insd Est, Leona M
 Mazzeo Stephen S
 Mccoy Anne M Est
 Mccullough Mary R
 Mcdevitt Michael K
 Mcdevitt Sean
 Mcfadden Steve
 MCGARRY Michael K Jr
 Mcghee Rod
 McGinn Services Inc
 McGinnis Patrick
 McGlinchey Donald
 McGowan Elizabeth K
 Mckee Joseph
 Mcmanus Lorraine
 Medical Associates of Drexel H
 Melazzo Michael
 Melvin A Kaye DDS
 Modern Kempo Association
 Moran Michael
 Morgan William
 Muehleisen Tesia Louise, Thomas P
 Murray Kaitlyn M
 Navarro Rafael
 Ng Stephen
 Nguyen Ben
 Nicholas Matthew
 Nihill Jennifer
 Obrien Margaret L Est
 Oconnor Kathryn
 Odonnell Peter
 Oleary Annette
 Orner Caitlin
 Orumwense Abieyuwa A
 Pace Corey
 Packard Andrew
 Patterson Mary J
 Pedomax Enterprises and Groups
 Phila Powerplay Inc
 Phre LLC
 Pilipauskas Andrius
 Pindell Y Claire
 Pittsburgh Management Group
 Platinum Abstract Co
 Plotnick Anna R, Jack
 Polakis Marios
 Polk Elizabeth A
 Prato Del H
 Prospect Crozer
 Prospect Dcmh LLC
 Quinn Jason
 Qureshi Abdul Waris
 R G Ebert Collision Solutions
 Ralph J Mccandless Scholar
 Reed Joseph
 Reed Kyle
 Reeves Omar
 Remel Mitchell
 Riera Glenda L
 Roessner Michele F
 Rosci Michael J, Roberta L
 Rothstein Daniel M
 Sagos Ilias
 Santiago Joseline
 Saunders Gilbert
 Scafi Marissa J
 Schaefer Ashley A
 Schmieder Kelly D
 Schmitt Deborah Lynn
 Schwegler Jinhee
 Schwetz William D
 Seagrave Jana
 Segal Arnold, Maya
 Selimis Helen
 Shahade Eva Marie
 Shaw Rosalie P
 Sieberg Kelsey
 Sirkin Janet H
 Sjsn LLC
 Slackway Erin K, Cecily
 Smith James D
 Smith Kristin
 Sonntag Jennifer
 Soritz Stanley
 Spriggs Lesley F
 Steffa Patrick J
 Steven Harris
 Stratoti Eileen
 Stretch John J
 Stringfield Tashianna D
 Stryker Alda J, Debra
 Sullivan Carol A
 Sullivan Erin
 Sullivan Maureen, Joe
 Tamaccio Lucy
 Tamayo Viviana Acevedo
 Tammaccio Sandra L
 Teascheck Carole
 Tierney Lois E
 Trott-Batipps Stepheni M

Tucker Andrew H
 Turki Mahmoud
 Turney Media Fuel Co
 Vander Marie
 Varano Michael
 Wagner Thomas
 Walker Ruth D
 Walz Danielle
 Wang Dongning
 Wartman Lanice
 Washington Lakeia
 Webster Zoe M
 Williams Charnise
 Williams Empress
 Williams Robert
 Witmer Angela M
 Wright Kimberly M
 Yang Lifeng
 Yu In Tae
 Zhou Taicheng

19028

Hannum Lance
 Kopervos Frank
 Mingioni Construction

19029

Addis Thomas E
 Alpigini Lambert J
 Arnold Andrew
 Arnot Catherine
 Barrett Erma K
 Boulden James E Jr
 Bruner Fritz
 Camerota Francis J
 Cocchi William J Jr
 Dang My, Linda
 Delgaudio Joseph
 Detwiler Keith
 James Lewis F
 Kelchner John
 Kelly Thomas
 Kloehs George G, Gary G
 Kluska Stephen W
 Lja123 Inc
 Mccall Jefferey J
 Mgarrey Jean
 Mid Atlantic Hose Center
 Morroney Christopher
 Mot Phat
 Nachbar John J
 Nadpara Vrajilal M
 Nam Phuong Restaurant
 Reed Michael T
 Repholz Nicholas
 Richard Worrell
 Rrb Holding LLC
 Schnell Herman Frederick
 Schnell Patricia Ann
 Scrivano Lauren
 Shields Paul
 Sokolik Julianna
 Sundstrom Steven
 Tedeschi Brian
 Vannak Yan
 Vereen Elijah T
 Wagner Kristen L
 Wahl William J
 Waterfront I
 Wilson Park Linda

19032

Allebach Ryan
 Aroro Arega A
 Balde Alpha Oumar
 Barna Theresa L
 Boro Folcroft
 Brennan Janet M
 Brooks William
 Brown Dennis Anthony
 Byrd Angela V
 Chea Lizma T
 Cheyney William G
 Cnt Associates
 Corrigan Kathleen
 Delcroft Bererage
 Elder Janet E
 Elmwood Express
 Gamble Susan M
 Gibson Ernest G
 Global Polishing Solutions
 Johnson Yasmin
 Kirksey Arnold E Jr
 Kirschner John
 Knox Khadijah
 Kurzyna Peter
 Lawson June
 Li Lijie
 Lin Zhi & Lin Cong Ying
 Maehl Franco
 Malloy Eilene, Ann M
 Martinelli Ernest

Mason Jaela Marai
 Mcardle John
 Mckinney Erin
 Mokhtari Rafika, Amine
 Nock Khalil T
 Obiwale Oluwatosin Hezekiah
 Patro Casimir A
 Philadelphia Truck Lines
 Phillips George
 Pjr Enterprises LLC
 Richardson Mallory
 Ronald Mena Roofing
 Sar Rose
 Sarmiento Teresita
 Sawbo Albert
 Scott Eleanor
 Seke Saplay
 Shisler Gale Deed Est
 Smith Lois
 Spadea Inc
 Sykes Daniel
 Thomas Gregory
 Tigano Michael
 Unruh Steven H, Joan D
 Urzillo Donato A
 Whittington Angela
 Williams David L
 Williams Hameed
 Woodard Wakiem

19033

Adams John J Jr, Teresa E
 Anderson Nicole M
 Atkins Stephen
 Belferman Esther
 Billick Robert J, Diane E
 Calise David
 Carbonara Kim M
 Charles Schwab
 Chen Hua Hang
 Clark Kenneth
 Daniels Jade Ashlee
 Deisler Christian
 Dimiao Paula E DC
 Dowell Michael
 Dunkin Donuts
 E J Honer Estate
 Elliott David M
 Ferrie Michael J III
 Ferry Melissa
 Ford Andrea
 Fulmer Charles E
 Gillespie Edward L
 Gold Rush LLC
 Graefe Paul A III
 Haig Alfred L
 Hamill John
 Henry Leigh B
 Hinkelman Michael R
 Hutchinson Lisa
 Iacono Samuel Jr
 Jaloonsin Miseri
 Jenkins Thomas
 Kennedy Sally
 Kilcoyne Catherine M
 King Francis A
 Krauss Eric Andrew
 Leek Adela
 Malone Cyndi
 Markley William M
 Marlin Enterprises LLC
 Mcardle Lisa
 Mcdevitt Michael
 MCGILLON Veronica
 MCGURK Doris
 Meneely Thomas
 McNish Regina
 Mergliano Elaine
 Morgan Elissa R
 Morris Zachary
 Newton Zakita
 Oates Doris
 Our Lady of Peace Church
 Paonessa Joan
 Pascale Domenic C
 Powell Kathleen
 Reader Josephine K
 Reighard Deborah A, Joshua D
 Reynolds James W
 Shields Paul T
 Small Nicole
 Surran Judith
 Szymanski Michael Paul Jr
 Vanore Enterprises Inc
 Wagner Michael
 White Hollie
 Zappone Dustin J

19036
 1061 Peppermoon LLC
 Albaugh Catherine L
 Altamuro Nicholas

Althoff David W
 Ameyaw Margaret Y
 Armstead Bianca O
 Balsama Stephanie
 Barker Brenna
 Bell Glen T
 Berni Johnathan A
 Beverly Anthony
 Bone Manuel A
 Brinker Joseph, Pamela
 Brittingham William L
 Caliber Collision Centers
 Campys Crash & Go Autobody
 Carey Katharine R
 Cedar Craft & Kitchen
 Comer John R
 Connell William
 Cuffled Sharon L
 Damiano Gregory
 Deleo Lambskin Square Club
 Dellavecchio John
 Destefano Juliana
 Devito Edward
 Donzo Mahawa A
 Dougherty Charles J
 Durney Jr Joseph
 Est of Francis J Doyle
 Estate of Kenneth Mitchell
 Fattori Kerry A
 Feeley William
 Fontenot Deshia M
 Ford Vincent
 Foyle Marie
 Gibson Seth L
 Glen Brook 201 L P
 Glendale Heights Ownership
 Hagan Justice
 Hayes Samuel
 Hepler Robert T
 Irrgang Stephen
 Johns Curtis
 Jones Diane M
 Joynes Sabriya
 Keenan Robert W
 Keita Ibrahim Suma, Mariama Suma
 Kennedy Harry
 Kennedy Victoria A
 Kidd Robert
 Kontoh Alex A
 Lenahan John
 Litty Charles Jr
 Lloyd Gloria
 Long Estate of Daniel J
 Long Violet
 Lyons Daniel J
 M I S K Services LLC
 Marino Michael
 Mccall Florence R
 Mcgee Hughey Est
 Mchugh Norma E
 Mcmaster Joan B
 Metavante Benefit Payment
 Miller Juan
 Moriba Brooks Lucy
 Morrison Virginia K
 Moss Elizabeth
 Mudd City Incorporated
 Murphy Peter J
 Murray Jean
 Ogunbona Oluwaseun
 Okane Michael J
 Olsen Chad
 Omalley Margaret
 Paikar Nazifa
 Palmerino Michelle
 Payne Thomas P
 Pellicore Robert A
 Petransky William P
 Pittman Geneva
 Pulcinella Joe
 Record Reproductions Sol
 Reyes Paulo
 Robinson Elsie
 Royal Termite
 Scanlan Brittany
 Schepis Samuel
 Schultheis Dcsd Helene G
 Scott Richard K
 Seeley Bianca
 Sihler Francesca Anna
 Sprague David A
 Suburban Collision Special
 Suma Home Care Inc
 Tinsley Sr Robert
 Tolassi Robert A
 Triple Play Promotions LLC
 Turner Louise E
 Vanett Eileen
 Walmart
 Walton Buie Jervis A

Weathers Yanick Diamond
Wood Courtney
Yong Yom
Young Glenn P

19037

Benedetti Agnes
Brion Mary Mathews
Deluca Construction Co
Elder Richard A
Lentz Kathleen
Lobiondo Albert
Murray Alonzo
Pilot Air Freight LLC
Pilot Freight Servc
Wade Sally

19039

Precision Sewer Services

19043

Belks Marine Supply Inc
Bregensir Patsy L
Degraphenree Kathleen M
Gallese Maryann
Geddes Robert
Holmes Fire Company
Hristofilos Panagiotis
Jacot Slate Ian J
Jancia Brian
Knapp Jill
Mchugh Norma E Est
Medicine Center The
Murphy Joseph H
Ocallaghan Dermot P
Orlando Jones
Panichi Olivia M, Nicole K
Potteiger Edna
Quintiliani Michaelina
Ruoff Catherine E, John
Seifried Susan Y
Thomas Danielle C
Weigand Margaret D Est
Wilgro Services
Wilson Albert W

19050

1048 Hopkins Avenue LLC
1120 South Street LLC
Abbonizio Alan J
Accurate Trash Removal
Adams Mark
Akbar Synkahiya
Allen Mark
Allen Michael J
Allstar Realty Group LLC
Amara Abdul
Ameri Dental Group Pc
Anderson Deborah L
Anderson Dwight D
Antonelli Bernice
Artis Rayshawn
Asher Richard
Auguste Harven
Austin Irene, M
Ayers Kiara
Bah Amadou P
Bahamundi Ariel
Baptiste Ricardo
Barbly Sarah
Barnes Cornelius Jr
Barnes Linward
Barnett Jocelyn K
Baumgardner Kay L
Beard Carolyn
Bellune Arnold
Bernard c o Halloran
Beyan Sophie
Beyement Brook
Blackham John J
Blackwell Sarah E
Bobo Burdine Lawrence
Boima Massalan
Bonds Dontae
Bonner Fennal Bridgette
Borden James
Boyd Trinity
Brand Conny
Brenz Charles R
Bringhurst Timothy W
Brown Ceyon
Brown Fred C
Brown Margaret C
Brown Timothy R
Browne Vincent
Bryan Margaret M
Burrell Monique
Butler Doris M
Callahan Mary
Cardile Salvatore
Catullo Pasquale
Champ Gary

Charlton Tahj
Chase Meredith
Clark Elijah H
Clark Vincent
Clark William 3rd
Cocciardi Sarah M
Coffy Severiano
Coley Shauntia N
Comegys Lloyd
Cooper Dawn
Corry Sharon
Council Cameron D
Coyno Jonathan R
Crowding Thomas A
Crute April M
Culbreath James C
Cummings Donald
Curtis John L, Bessie M
D. Liberti
Dang Thomas, Huong
Davis Specialized Services
Davish Raymond, Mildred
Dehyar Mohamad A
Dennis Mac
Denton Oral Robert
Diakite Issaga
Dixon Dorothy Giddings
Donohue Barbara J
Drayton James
Duroseau Betty
Edwards Dwight
Ehrlich Bryan
Embry Quinte
Ennis Eric Mc
Estate of Craig Hodges
Estate of James A Felder
Estate of John R Briggs
Estate of Mark Lee
Estate of Susanne Sheldon
Faust Andrea
Feroa Trucking LLC
Ferro Michael Patrick
Fetsko Martha
Florence Ernest J
Fofana Allie
Fofana Makasia
Fogle Leaver, Gwen
Forrsmith Logistics Services
Fotiadis Aristoklis K
Fralin Shawnette Lenore
Frances Church
Fuentes Jesus
Gaines Cynthia A
Gardner Kamira F
George Michael D
Gibson Esther V
Gilkeson Kristen
Gill Helen
Gills Frank
Glenn Felicia
Gmt Investments LLC
Goodlin Madeline, Vesta
Goodman Michelle
Gory Maureese
Grant Angelo
Grant Garie
Gregg Johnson
Grigger Jerry
Grimes Glenn J
Hallman Austin Jr
Halloran Bernard Est
Hamilton Khalil
Harris Cassandra B
Harris Charles
Harris Jennie C
Harris Johnika E
Harvey Mariah A
Hasan Darnisha
Hasan Salman
Haulcy Shamere
Hayward Daniel
Heard Dianne L
Helduser Heather P
Henderson Moses
Henderson Togo
Hernandez Hector
Hickman John
Hinton Ralph
Hodges Craig
Hogan Francis
Holden Quadira
Holmes Sharnell
Howard Victor
Howie Tanya
Hudson Eugenia
Hughes Dana
Hunter Darwin
Hurst Margaret C, Mark W
Ivory Ciyanna
Jackson Sheri Y
Jalloh Mabinty
James Mafei

James Riley Smith MD
Jan Carroll
Jeanpierre Martin
Jeffrey A Miller Catering
Jillson Howard
Johnny Nixon
Johnson Anthony H
Johnson Danielle L
Johnson Earl
Johnson Joseph O
Johnson Tashea
Johnston Ala J
Jones Altrucia S
Jones Gladys
Jones Princess Kadee
Jones Rosemarie
Kallon Yayah
Kanu Aminata
Kaur Manpreet
Kennedy Brad
Kimber Boris
King John
Koroma Fouad
Kourouma Djaonou
Kristin Konstruction Co
Kusmer Kenneth L
Lalik Dominik
Lamb Eleanor J, Kenneth C, Robert J
Landry Richard J, Marie
Lansdowne Optometric Assoc
Laws Antionette
Ledgister Newton W, Delia M
Legion Enterprises LLC
Leitch David J, Donna D, Thomas S
Levins Transport LLC
Lochbaum Earl
Lockhart Robert
Lynch Donta T
Maddox John L
Making Dreams Reality LLC
Manley Leona
Martin Roosevelt
Massaquoi Mohamed
Matalay Thomas M
Maynard Korjie
Mays Donald
Mccall R Lynn
Mccool Jason
Mccullough Ellen
Mcdermott Anne
Mcdonald Joseph
Mcdonnell Florence Insd Est
Mckie Joan
Mckoy Howell
Mceuil Eunice
Mellon Certified Restoration
Melot Joseph R
Mensah George
Mertilus Gabrielle F
Meshersky Nicholas, Suely A
Mikell Sylvia J
Mitchell Winifred F, Saundra J
Mokum Abdul
Montgomery David, Gail
Moore Tomeka
Morales Luis A
Moran Patrick
Mullings Paulette, Weldon
Mullins Chassie
Murphy Anthony
Murphy Julene
Nixon Johnny
Nowlin Laverne D, Daniel
Nyei Omaru
Ojomo Olusegun O
Oke Oluranti
Ouedraogo Mamoudou
Overton Marsha
PacifiCare of Colorado
Patel Yogendra
Pearce Dorothy J
Pearson Winifred E Est
Pennock Jamaal
Perez Ignacio
Peterson Devinne K
Phillips Jack E
Phillips Rodney
Poole Shannae
Poyser David Earl, Alexandra
Prepfoundry
Prescott Derrick
Price Gwendlyn
Provision Productions Inc
Raymoble Margaret J
Redzito Property G LLC
Reid Joby Jackson
Reid Winston
Richardson Carla M
Richardson Dynesha S
Richmond Mikiya
Riera Glenda L
Rivers Beatrice R

Ross Timothy
Rosse Michael
Saha Anik
Sandi Kadiatu M
Sandy James
Santiago Pablo O
Schaefer Betty
Sellers Rosalie
Shaon Michael J
Shearlds Bernard
Shields Landscaping
Siakor Ronnie
Singh Jaspal
Sj Thomas Co Inc
Slopadoe I Gbenimah B
Smalley Alexander
Smalls Vincent
Smith Eugene
Smith Jeffrey R Cust
Smith John G
Snipes Mckamey Amy
Soar Corp
Spicer Marie P
Squibb Harriet
Step By Step Learning Cente
Stephenson Zanya
Stewart Rasheda
Stfort Mildred S
Sweet Home Pharmacy
Taylor Daisy
Teti Clorinda
Thai Hung
Thomas Alfreda
Thomas Danielle
Thomas Jonathan Alexander
Thompson Teniesha
Thrash Brian
Tilli Angela
Tillman Gloria
Tonyaya Mabinty Musa
Toombs Estate of Eleanor
Torh Moses
Tourey Leasa M
Trinity Joel E
Tristan T Reinwald
Tsafack Edwige L
Tuayemie Margaret
Turay Hawa C
Uqadah Zhameer R
Vargas Jose Elias
Ver Non Cornella D
Vignola Cort
Vt Graphics Inc
Warner Maxwell
Watkins Albert T
Watson Elaine
Wells Glenda
Wetherby Fred L
Williams Kendra Cheyenne
Williams Jayson, Tamica
Williams Natasha
Williams Samuel
Wilson John
Wilson Kiana
Wilson Wayne
Woods Chiquetta
Woodward Elizabeth E
Woyah Marian K
Yeadon Fire Dept
Yegezu Tamerat
Yinger Wiley
Young Dawud J
Yum Kevin T
Zaizay Alfreda K
Zhang Guang Xu

19052

Juska Dorothy
Souder Walter

19060

Althouse Veronica
Boyle
Brohawn Jeff A
Butt Shira F
Chartwell Media Company
Clow Darren J
Cowan Maurita K
Crutchfield Lisa
De Santo Wayne
Del Val Flags and Sports
Dong Yongyuan
Dzeda Michael F
Fecondo Donna
Fiorelli Michael L
Flynn Brett A
Flynn Thomas, Joyce
Frankford High School Class
Goldt Wade
Hahm Diane M
Ims Technology Services
Johnson George

Joos Britney N
Laver Arthur T
Lawson Michael
Lay Sok
Lister Marshall L
Maggee Carol
Malloy Matthew A
Martin Betty
Masse Shirley A, Donald
Massey Tina
Mastro Stephen
Mccaughan Mary E, Susan
Mcclellan Mac W
Moore Ann Marie
Moskowitz David
Nash John
Oneill Jeremy A
Patrick Lewis
Penn Broad Corp
Poyser James
Presta John
Ranieri Edward T
Roberts Wendy B
Rodriguez Lenn J
Rubach Erica
S & D Heating & Air
Sanson David J
Santo Irene B
Santora John F Est
Schaeffer Brian
Schmerling Elaine M
Schmittlein Cynthia
Small Scott
Srivastava Anil
Stambaugh Karen G
Suermann Richard
Sweeney William J
Thompson John L Jr
Wardlaw Lionel A
Wesolowski Mike
Wiggins David S
Williams Robert, Eula
Wood Leota B, David H
Yarusso Melissa A
York Peter
Zarro Vincent M
Zdun John M
Zhu Jun

19061
Alcaro Anthony
Amand Joanne C, Paul F
Anderson Tahjuan
Arnao Paul A
Baumann Anna M
Berry Charles L Jr, Tessie
Bhattachan Bhim
Blake Thomas
Bledman Aspaltha
Boardley Bradford
Boates Brothers General Cont
Borcky Diane
Bowes John
Brito Elizabeth, Leopoldo
Brown Ellen J
Butler Sierra
Cablet Jenny
Capital Bank National Assoc
Chlebek Lisa
Convery Robert
Cook Elizabeth
Copeland Shantell
Creshine William J Sr, Joanne
Cripe Lawrence F Est
Daleandro
Damicodatri Robert P
Darrah Christopher
Devine Michael
Deweese Fredrick C
Ditto Maria, John
Dons
Durham Linda
Durning Mary T
Dziobczynski Madeline, David
Edge William C
Edgren Denise L
Elite Plumbing & Heatin t a Elite
Elizabeth Shaw
Estate of Daniel A Pipari
Estate of Florence Finnerty
Estate of June L Ulsh
Fanelli David C
Fang Lihong
Federated Healthcare Supply
Ferro Fuels Oil Inc
Fielding Teddy T
Fields Rob
First City Investment LLC
Frantz Cindy
Frantz Lori L
Frederick Amy
Gianneas Roula

Giles Kimberly L
Goodwill Boothwyn Pa
Grasty Diane
Gear Elizabeth A
Grosso Joseph
H J Clips LLC
Hall Michelle, Terry
Harasymiw Loin
Head Leonard
Hernandez Jorge
Holbrook Susan
Holtzinger Norman, Lynn
Honan Christopher M
Hoopes Robineta, John M
Iverson Bonnie J
Jacone Sherman Cathy, Mary
Johnson Robert D
Jones Jacque L
Juliano Anthony
Juniper Benefits Group
Kai James
Kennedy Teresa
Kennerly Jackson
Kestner Leonard F
Knorr Chuck
Knox Michael
Konda Phaninder Reddy
Kristman Justin A
Larmie Edward C
Leahan Paul
Leather Laura
Liberato Joseph W
Limcao Maxyne
Lower Chichester Township
Lynch Barbara
Mahoney Biglin Maryann E
Marino Joseph V
Mcclure Michael C
Mcglinn Joseph
Mcguire Cori
Mchale Gerald E
Mcintyre Grover C
Mckale Gilbert
Memamara Denise
Meetinghouse Park Apart
Michael Ruberto
Miller Michael
Mills Kahniiyah
Monaco Eileen
Moretti Edna
Myers Raquel M
Neapolitan Celestyn
Narvell Sara, John
Nasse Alexander N
Nship Lower Chichester Tow
Obrien Catherine M, Richard D
Oconnor David
Ogden Dan
Olmedo Katherine B
Oloughlin Dianne E
Orlowsky Leo A III
Oropeza Tellez Mariano F
Oxendine Daniel
Palser William, Alice
Panarello George A III
Panco Jean M
Pennfleet
Perrone Saryn M
Petrancuri Christian J
Pham Tony
Phillips 66 Trainer
Phillips Enter Otc
Picozzi Stephanie
Pisani Antionette R
Potts Jason
Potts Myranda L
Prettyman Dorothy
Pusey James
Raftovich Ryan J
Raiger Theresa
Rallabandhi Sateesh
Ramos Lee A
Rhedrick Phillip
Riberio Mary L, John
Richardson Lisa M
Rivera Barbara A
Rol Robert
Romolini Chris
Ruger Raymond T Est
Russell Vaughn
Ruzat Kenneth
Sagos Nicholas
Samango Anthony J
Sanford Robert E
Scargall Deborah
Scheivert James
Schreiber Melissa
Sendall Hilary L
Sennett Joshua
Sennett Mark K
Seth Leniada
Shafer Mary

Shank Caleb
Shubrook John E
Sloan Donnel
Smith Syreeta W
Sordi Janice
Sorenson Carl
Spring Jenene Marcie
Steinert Andrew
Stock Michael C
Talley Paul
Tenth Ventures LLC
Thompson Georgianna
Torres Janet
Torres Michael A
Torres Renee N
Trainer Wholesale Inc
Trs of Dynmc Phys Thpy
Tuohey John T
Ulsh June L
Upper Chichester Tax Coll
Vincent Amber
Walczak Richard R
Ware Mark
Webster Madelene R
Weinbrecht Christopher J
Westbrook Betty Jane
Westbrook William Donald Sr
Williams Darnell
Woodworth Madeline B
Wright Thomas

19063

Adams Shane
Ahs Equities Corp
Anderson Barbara
Anderson Ruth M
Anthony J Bilotti & Assoc
Appointed Spr Tr2 Blake Garris
Archer Joy
Aron Enterprises LLC
Associates in Audiology of Che
Avil Grace G
Bailey Brian W Jr
Baker Donovan John
Baratta Salvatore P Sr
Barnshaw Robert A
Baron Allan
Barr Dolores A
Bastian Elise, Jen
Batta Ravinder K
Bayada Home Health Care
Beehler Eva V
Bertolet Carole
Bestvest Investments Ltd
Biedzinski William
Biglist Inc
Biodi Lisa A
Blackburne Mildred H
Blackhorse Graphics
Blatcher Francis S
Bloodwell Daniel
Boodi Prema
Booth Wilma V
Bordner Ruth P
Borrelli Cynthia L
Bouchelle Jean
Bradley Brendan
Bradley Mark B
Brady Patrick
Breakemin Louisi
Bridal Sophisticate
Brogan Eileen Est
Brooks Bradley & Doyle
Broksa Bernadetta
Bruder Christopher
Bruneau Eugene
Bruno Matthew
Brusstar Ruth E
Candee John C
Cann John
Cargroup Holdings LLC
Carney Katejole Sr, Kathleen A
Carpenter Mccadden & Lan E
Carpenter Larry
Carpenter Mccadden Lane L
Carroll Barbara
Carter Melissa
Carter Roberta, Henry J
Chalmers Christine
Chang Lianne
Channappagoudar Mallikarjun
Charles M D
Cherry Fieger Cherry Llp
Chiarelli Brynn
Chisholm Margaret M
Christinas Embroidery D
Clark-Graham Melanie
Cohn Aaron D
Concannon Bartley P
Convergent Technologies
Cooper William
Coperncio David

Corporate DimensionsLtd
Court Diner LLC
Crane John
Craumer Shawn M
Curran John
Dads Bagel Inc
Dailey William C Jr, William C
Dantonio Suzanne
Danzi Tom
Davidoff Sydney I
Davis Colin
Davison Melissa
Dearborn Holdings Corp
Decenzi Victor
Del Company
Delaware Co Exec Dir
Delbello James
Delco Victory 2019
Delone Jeffrey
Devenney Darren J
Difelice Locksmithing
Difelicianantonio Vivette
Dimonte Richard M Jr
Dinkel Sharon M
Djk Rehab Inc
Dkpg Enterprises LLC
Doherty Anthony J, Sandra B
Dougherty Joseph Jr
Douglas Roger C
Dr Michael Cassano & Dr Mary
Dragonfly Psychological Asso
Dulaney Willa G Est
Dykes Allison G
Earle Enterprises
Ecbm Lp
Edge Rn Jenifer A
Eibl Annel Est
Elsom Kendall A
Elwyn Med Svcs
Endurance American Specialty
Estate of Frances Pieri
Estate of Fred J Denney
Estate of Harry West
Estate of Louise Lenderman
Family & Community Svc
Fargo Roger
Farnham Frank
Faulkner Frank
Federico Henry
Feigel Paul J
Fernandez Abraham
Ferry Mark
Fink Edith
Finn Brandi
Firecompanies Dot Com
Flaherty Kathleen
Flaherty Kathleen T
Flannery Johanna
Flodin Hoerner Kersten E
Foamex Innovations
Foamex Lp Dip Account
Foehl Nancy M, Gene A
Foundation for Growing
Frazier Marian
Freeline LLC6933
Fullerton Edward C
Future Realty Investment
Garrison Jayne
Garrity Michael
Garvin Katherine H
Gavin Home Improvements
Gaydos Kristen
Gelman Lisa A
Genetic Productions Sparks
George P Stickeler Trust
George Wood Tr
Gera Yogesh
Gibian LLC
Gibley Matthew J
Girton Arthur G, Anna
Glassman Beth
Gordian Medical Vi Inc
Gorman J V
Gottlieb Frederick
Gowans Evelyn B
Granite Farm Ests
Green Erica L
Greenway Solutions Danny Ulrich
Gribbin Margaret M, Joseph G
Griffiths Paul S
Gross William
Grzeckowski Crystal Dang
Gurprett Kochar MD Pc
Guthrie Robert H
Hagen Claire M
Hanna Sean R
Hardy Merritt Erin
Harkins Paul
Hastings Gary W
Havens Alan D Est
Hayes Paul J
Henderson Michael

Hernz William
 Hershey Carol J
 Higgins Kristine D
 Higgs Andrew
 Hilbert Michael F, Donald F
 Hill Emily F
 Hinkle Eric
 Hobaugh Joseph
 Hoffman Robert D
 Holsten & Associates
 Holub Edw Mrs, Edw Mr
 Houpt Steven
 House Samuel L
 Howanski Michael P
 Howard Bernice E
 Hughes Brenna
 Huke Tim
 Hurwitz Gary A
 Iannucci Jacob
 Indra Usa Inc
 Internal Revenue Service
 J & P Contracting Company
 Jayson Ronald P
 Jeffery James B
 Jefimow Nadia
 Jimenez Silas
 Johnson Jennifer M
 Johnson Larry C
 Johnson Shirley A, Shirley E
 Johnson Wesley
 Johnson William T
 Jones E Scott
 Joseph C Zirkle Living Trust
 Joyce Alexander T
 Jung Antonius J
 Katherine H Garvin Rvc Liv
 Kathryn Kenyon
 Kauffman Blanche E
 Kauffman Courtney, Ian
 Kcmi Capital
 Kearney Elizabeth, John
 Kell Benjamin R
 Kellogg Kelly
 Kelly Jason
 Kelly John Jr
 Kelly Margaret A
 Kelly Martin D
 Kelly Peter B
 Key Leonard
 Keystone Premier Settlement
 King David S
 King Oakwood Inc
 Kirby Bruneau Jeanne
 Kohls
 Kollevoll Carol Bastian
 Kozak Allen Stephanie, Stephen
 Kulp Christina M
 Kusturiss Thomas
 La Porta & La Porta Via
 Langue Des Signes LLC
 Latch Margaret R
 Lauer Brian
 Laughlin Lorraine
 Law Attorney At
 Lee Jennifer
 Lehman Philomena
 Leiti Family 1988 Irrev Tr
 Lenderman Fairman S
 Leonhardt Ava
 Levy Shirley S
 Li Yuxin
 Licalzi Robert
 Liebsman Allison, Susan
 Lievens Stella D, Dan
 Light Frank
 Local Home and Gifts
 London Emma L
 Long
 Long Ruth
 Lu Sarah
 Lucas Steven D
 Luffey Heather L
 Lukeoil
 Lunkenheimer Patricia
 Malik Talha
 Mancarella Rosemarie
 Manzi Alfonso
 Marbro Realty Development
 Marker Dev Co
 Markunas Maureen M
 Marshall David
 Mascetta Adelina
 Masticolo Theresa
 Maxwell Jonathan
 Mazur Donald
 Mc Hugh John
 Mc Joseph
 Mcalee Rosamund
 Mcarrin Chiropractic
 Mccarrin Chiropractic & Phys
 Mccarry Michael F
 Mccarthy Cheryl Ann
 Mccarthy Maggie
 Mecaualand John Raymond
 McCormick Frances E
 McCoy Barry
 Mcaffaden John C Decd Est, John G
 Meginn Joseph
 Megrath Sean
 McGuire Va Medical Center
 Mckelvy Constance C
 Mcmichael Lucia A
 Mcnealis Jean D
 Mcstravick Lauren R
 Media Endodontics PLLC
 Media Peking Inc
 Media Providence Friends Sch
 Megan Bolin
 Merves Amon & Barsz LLC
 Metal Master Company of Del
 Metzger Gregory D Jr, Susan G
 Miller Katherine L, Jaydee W
 Miley Lauren
 Miller Nicole C
 Miller Stephen C
 Milligan Brett
 Mitsui Bussan Commodities
 Monheit Ruth
 Moon John M
 Morgans Daniel M
 Morphet Norman D
 Morris Cynthia
 Morris Richard J
 Morrison Sean Charles, Timothy A
 Mulla Wadia
 Munsell Shannon
 Mushrush Art
 Mutzel Wesner & Silvestro
 Nacrelli Doris
 Natale James
 Nelling Edward F III
 Ngabou Aissem
 Nicolson Law Group
 Noerenberg Harry
 Noor Fazle
 Nyemetz Lorraine R
 O'Brien Buckley H
 Ohnson Roberta J
 Owens John
 Pablo Sean
 Pahides Stephan K
 Panaccio Robert
 Panossian Saarene
 Parsons Eleanor
 Paul M Morphet Est Norman D
 Pfeiffer Thomas R
 Pham Hai T
 Porter Margaret
 Prime Network The
 Professional Land Transfer
 Prusch Martha
 Pulmonary Critical Care
 Pyle Margaret Mary
 Pyle Rose
 Quimbo Ralph Arian M
 Quinn Dorothy L
 Rafter Lawrence H
 Rampa Vincent
 Ranwell Eric C
 Record Reproduction
 Recovery Audit Solutons
 Reed Dorothy Y
 Regal Claim Services LLC
 Register of Wills
 Remar Craig E
 Reyner Eleanor
 Ridgley Patrick
 Rishel Dean
 Robert M Doig Law Firm
 Robinson Diane M
 Rogers Kyle
 Rose Tree Medical Assoc
 Rosendale Michael A
 Rosetree Dental Group Pc
 Ross Wallace Christopher
 Ross William M Jr, Sarah W
 Rotkiske Mildred E
 Royal Margaret A
 Rubin Helene F, Scott L
 Rubin Norman
 Russell Stephanie
 Sacchetta & Baldino
 Safeguard Group Inc The
 Sambuco Susan
 Scholarship Hero
 Schroeder Thayer
 Schuleri Karl
 Scottish American
 Sessegnon Taylor Katie
 Shaffer Catherine
 Shambourger Lillian Est
 Shepherd Finkelman Miller & Shah
 Shiftletobrien Marian
 Shum Lok
 Sidoti Michael F
 Siegfried Bridget R
 Sitek Stephanie
 Smart Rehabilitation Associate
 Smart Rehabilitation Willaim C Murphy
 Smick Paige
 Smith Patricia A
 Snodgrass Diane S
 Snow V R
 Snyderman Jacqueline
 Specialty Claims Services
 Spoil Me Media Pa
 Spoltore Louis M
 Springfield Rehab Assoc
 Springfield Rehabilitation
 St Leger Theresa
 Stamos Peter G
 Stephen M Robbins MD Pension
 Stephen Marsch
 Stickeler Mildred K
 Stillman Michelle
 Stonebraker Mary A
 Stublely Christine
 Swierczek Kory
 Sykes Royer Sharon D
 Sykes Sharon M
 T A Title Insurance Co
 Tan Keong K
 Tanenbaum Alexa
 Tapper Scott J
 Tasker Dorothy R
 Taylor Edmund P
 Thomas Waples Diedre
 Thompson Ed
 Tillman Donald M Jr
 Tillman Jennifer
 Tolotta William S
 Tracz Brian
 Trade Secret
 Tuck David
 Vause Dessie V Est, Gloria M
 Virginia S Rowan Mft
 Voland Tyler
 Volpe Samantha
 Walendziak Patsy A
 Walenzial Est of Patsy A
 Wallingford Swarthmore Sch
 Wang Yan
 Watkins Alison J
 Watkins Gary J
 Watson Marianne M
 Watt Richard S
 Weible David R
 Weisman Kyla
 Welsh Charles E
 West Harry
 West Michael
 White William F
 Wich Randall
 Wiggins Bryan
 Wiggins Maritza I
 Wilmot Sean
 Winger James
 Wolff Kristine P, Peter R
 Yalimaiwai Zakaraia
 Yoon Jason
 York Kimberly A
 Zimmerman Scott
 Ciglinsky Timothy J
 Collex Collision Experts
 Community Interactions
 Conforti John
 Cordivari Louis
 Courtyard by Marriott
 Crew Jesse M
 Crowell Marilyn
 Cu Frklm M
 Cumby & Weems Llp
 Cutcliff Mary
 D Ortone Ronald M Jr
 Dalessandro Mary J
 Deluca Maria
 Dempsey Frank J
 Desruisseaux Josefina P
 Devennie Robert
 Dicola Margaret
 Dipaulo Kathleen M
 Divine Christ Shop
 Domah Kau M
 Dougherty Harry
 Dowd William
 Driscoll Barbara
 Dunfee Shane F
 Edward Forrest Mapp Irrev
 Ellis John Frances
 Estate Edwin S Trautman
 Estate of John Mcgraw
 Estate of John R Supino
 Estate of Marion C Sloan
 Estate of Nick A Sannelli
 Evans Shirley D, Andrew R
 Faddis Joann
 Farrow Shawn P
 Financi Plng Directns Inc
 Focus on Eyes
 Foster Elisa R
 Franzonia Patricia
 Gallagher Isabelle
 Gallagher Joseph David
 Gardane Michael J
 Geller Ryan T
 Giannini Robert R
 Ginsburg Leonard
 Giuffre Nicholas R, Frances M
 Graf Jane
 Griffin James R
 Hannigan Sean
 Harrison Caleb
 Hennessy Patrick
 Hepburn Michelle A MD
 Holt Josephine Arena, Clement
 Honor Flight Philadelphia
 Ht Paul Group LLC
 Internal Medicine Assoc
 Investments Amp J
 Irons Joshua C, Ari
 It S A Happy Place LLC
 J J Deluca Co
 Jat Vac Inc
 Kathleen and Frederick Slate
 Kelly Dominique
 Kessler Kessler Greco Assoc
 Khayat Muneeer
 Klagholz Elouise S, Kaitlyn B
 Langley Charles R
 Law Offices of Michael D Caparro
 Leer Van R
 Lees Larry
 Li Jie
 Liebau Marie
 Logan Stephen
 Longo Felicia
 Lou Pace Auto Body
 Ludwig Blake A, Mark S
 Ludwig Dolores M
 Lukaszow Dolores I
 Luke Mmanamin
 Lyons Amanda
 Macanmara M C
 Macys
 Mahoney Dennis
 Marcyan Nichole
 Marino Daniel V
 Marple Apartments Lp
 Marucci Theresa R
 Mashbitz Jeffrey
 Maximum Rehab Inc
 McBride Joanne
 Mccollin Joseph A III
 Mcgrenera Theresa M
 Mckeeon Kelly A
 Mee Sheri N
 Mercy Health System
 Mercy Home Health
 Michael Hair By
 Michaud Camille MD
 Miller Rose Est
 Minecci Evelyn E
 Mitchell Lawrence
 Monaghan Theiss Debra Lynne

Moore Eye Foundation
Morton Amanda
Murray Megan L
Napolitan Celestyn
O Conner Colleen A
Patel Rajendrakumar M
Petralia Lucy Est, Lucia
Phillips Brian R
Pierce Daja D
Pierson Daniel A
Pizzi John
Poiesz Andrew
Procter Emily
Quatrani Paul
Quinn Kevin
Raffo Anthony III
Reedman Toll Chevrolet of Spring
Reedman Toll Chrysler Dodge
Reid Peter Joseph
Retina And Diabetic Eye
Rice Theresa
Robert Wise Management
Robinson James, Kerri
Rock Theresa M
Rose Dorothy L
Rudolph Jeffrey L, Joanne G
Safe Haven C O G I C
San Domingo Hall Assoc
Santander Consumer Usa
Santhosh Bindhu
Schneberger Joseph F
Secured Retirement Solutions
Sei-Jedah Zakpa
Shaw Rosalie P, Andrew D
Smith Amanda E
Smith Christopher
Sophia Mackus
Springfield Twp Library
Starr Winfield J Jr
Stefanowicz Edward A
Stephen Olivieri
Stracciolini Kim
Sucharski Caryn L
Sullivan Amy
Supino Lucy
Sweet Taco
T & E Contractors Inc
T A C Inc
The Foundation Delaware County
Theiss Michael A
Thomas Andrew Const Corp
Thomas Nancy L
Thompson Scott A
Tiffany Jenna
Tim Memullen
Tolentino Roberto S
Trans Union Credit
Trec Group Inc
Vanhouten Edna Est, George J
Vottima Peter F
Wade Joann F
Ward Anna R
Wolf Jennifer
Wright Kimberly
Yong Hyon
Zale Corporation Springfield

19065

Great Marketing Concepts

19070

Alan P Paules Estate
Brosnan Jennifer L
Brown Richard, Rose
Byrd Mal W
Costa Maribel D
Dba U Answers
Decker Kathleen
Delaware Cnty Int Unit
Dellopolla Nickelous C
Desoto Mary Lou, Robert H
Di Matteo Anna R
Dimatteo Anna Insd Est
Dorothy Newman
Doughty Edward L
Dunlevy Robert
Englebach Geoffrey M
Estate of Diane Trotter
Exelon Infrastructure Serv
Faruqi Sarush
Fazekas John
Gallagher Joseph J
Haines Robert G, Lisa R
Halsey Myrtle E, Carl M
Hardy Barbara
Heller Brian
Kedron Station Homeowners
Laporte Dorothy May
Lynch Casey
Mcdaniel Maurice Jr
Meineke Car Care Ctrs
Miller & Miller Asphalt

Murphy Betty J Est
Parachos William
Phillips Kayla
Putter Samuel
Richard Wadsworth Contract
Tallon Aaron R
Thompson June Est
Toogood Don
Trotter Diane
Tuplano Kathryn
Walden Janine
Weller Sara A
Wimbush Janet F
Wright Melissa

19073

2009 Jeffrey R Westphal
25 Laurel Circle LLC
A Anderson C
Adams Brinton
Adeniran Anthony
Aj Lewis Contracting Corp
Alderfer Mary
Alford Michael Andrew
Altman Weil Inc
American National Facilities M
Baily Patricia H, Walter L
Baluyot-Wilson Janet
Basell Usa Inc
Basell Usa Inc Prera
Battistoni Dannunzio
Baxter Tracy
Bell Dental Inc
Blumenfeld Michael
Boni Joseph P
Bonner Catherine J, James
Botfield Arthur B
Bowden Alexander F
Brandt Jessamine
Brennan Joseph P
Broderick Mary Ann, Edward
Bull Robert
Burke Joseph
Burriss Barbara
Carboni Deborah L, James J
Carlino Robert M
Caro Robert De
Carpenter Shannon M
Catholic Health East
Catholic Health Eastapps
Cfg Benefits Inc
Charlton Monsanto
Che Ap Shared Services
Chiacchio Thomas H
Cipolloni Alexandria
Clarke Marie E
Cocco Michelle P
Collins Carole
Collins Marcus
Corryni Joseph
Creative Benefits Inc
Cross Donald E
Crowther Margaret C
Cucchi Anthony R
Curran Jennifer
D & K Appliances Inc
Da Vinci Law Group Pc
Davis Lauren
Dental Care Newtown Squar
Dicandoloro Paul
Dipasqua Samuel
Ditrollo Nicholas T
Donatucci Jeannette
Dugery David R
Easton Jane B
Edgar Richard W
Elevator National
Elliott Thomas
Emper William D, Cynthia S
Englebert Mary Jane
Estate of Leo D Dicandilo
Euler R J Jr Co
Evans Alan D
Evans William
F Kasper Anne
Fish Patricia N
Flett Elliot
Forster Jaime
Forti Domenic
Furia Maryanne
Gao Xiaowei
Geen Ruth P
Gilbert David V
Glass Norman T
Goldberg Marc
Goldhorn Watson T, Joan E
Gong Chen
Greene Patrice
Greenflight Venture Corp
Gross Alan Bruce
Gross Susan M
Guerrero Reynaldo

Guler Ilknur, Ali
Haladjian Michael
Hammershaimb Edgar Cottle, Luz E
Han Eun Hee
Harrington Revita J
Hear Well Again Centers
Heidelberger Kevin M
Holtz Charles L
Hoot Andrea
Hughes Dewayne
Hyperbaric Therapy Usa
Imperatrice Amarant & Bell
Ingall Susan P
Ingle Karen
Innes Robert C
Isakov Nissen, Lance, Amy
Jennifer Paradis Fb
Jia Xiaodan
Johnson Lloyd N
Joseph Razzi
Kearns Carolyn V
Keenan Auto Body Edgemont
Kelly John D IV
Kenton Sheldon R
Khalil Nancy
Kisela James
Kittner Ronald N
Koonz Frances P
Lamb Mcerlane
Lauraine Honigman
Lavoie Keith B
Lazarov Latchaezar
Lazarov Latchezar
Lee Sung Hee
Legion Sport Performance
Leonard Michelle
Liberi Albert Q
Liberty Public Adjusters
Little Family Foundation
Lopez Lindalou I
Lynch Kerry Josephine
Macdonald Putma Morgan A
Macdonald Ryan
Mad Hatter Adventures Co
Madison Apartment Group
Maffei Mary T
Mahesh Dusanapudi Venakta
Maise Suehiro Ricardo
Manley Mincer Dental Arts
Martin Dennis P, Susan L
Martin Laura
Mc Gettigan John J
Mcandrews Lanette N
Mccartney Daniel T
Mckay Steven J, Ellen D
Mceely Valerie C
Mceil John S
Mceill Brian
Melissa A Cellucci
Mercy Hospital
Mercy Hospital Cafe
Meyle William
Michaels William
Minnick Nancy J
Moffett Sharon
Mondics Peter
Moyer Wilson L
Mudambi Kasturi
Mullaney Spencer M, Kathleen
Munley William E
Murphey Hazel N, Harry P
Murphy Homes Inc & Murphy
Musso Giuseppe
Nam Noe
National Elevator Industry
National Elevator Phcs
Nc Home & Auto LLC
Nei Healt H Benefit Plan
Ng Tram T
Nitsch Laura
Norris Kim
Onwubiko Innocent
Orource Annemarie M, A Casey
Osier Michael
Page Clemson N
Paris La Cafe Crepere Inc
Perkins Susan L
Philadelphia Roentgen Ray Society
Piedmont Managed Services
Plocinik Marian
Polise Joann
Polito Joy Ann, John M
Posey Cedrick
Ppr The Note Academy
Premier Orthopaedic & Sports
Project Management Institute
Quagliarello Enrico J
Rawls Reginald L Jr
Real Macro Dev LLC
Reddy Janardhan Y
Redwood Claudette
Reger Patrick

Resnick Cindy
Richard Kate Beckham
Rioboli Kate D
Robbins Carolyn
Roberts James R
Rogoff Elizabeth Jane
Roussakis Nicholas D
Rudolph Lynn L
Ruggieri Peter
Saggiomo Alexander
Schmerge John B
Schwartz OD Neil P
Scion Medical Technologies
Scott Donald K
Scott Elizabeth
Sharon Moffett S
Sideline Photos LLC
Simon & Simon Pc
Sjolander William T
Smith David H
Smith Michael R
Society of Fsp
Song Soo
South Erika L
Speciality Products Supply
Springton Lake Pres
Stade Howard
Steiner Robert J
Stienes David A
Stienes Lauren E
Stouch Patricia H
Struse Richard
Sudhaus Elsa
Sudhaus William S
Sunoco Partners LLC
Susan Razzi
Tajik Sanaz
Tatsis Ourania
Taylor Pamala
Terrazza Development
Tiffin Newtown Square
Tomasco Thomas
Touchpoint Customer Comm
Tr of Rainer J Westphal
Tri State Insurance Adjusters
Trunks Diana E
Usher Susan L
Verner Roman
Vizzi Derek G
Vogts Bernice
Vu Phuoc N Jr
Wei Brian Family Trust
Wei East Inc
Wells Emily Hollingswo
Western Petty Cash Custodian 4
Westphal Jacob J, Jenifer R
Whetstone Flour Mill LLC
White Horse Village Inc
Wilson David O
Wilson Janet
Wood Jeanne
Worrell Susan
Yorktown-1781 Developers
Young Jane D
Yu Pei Lin
Zane Lynne C

19074

Agnew Helene M
Ann Marie Collier Chieffo Est
Babe Eileen
Bamberger Kylee
Bamburger Bryanna
Bierman Thomas P
Bradley Amanda
Burke Dorothy A
Byrd Valin Rebekah
Cartularo Teresa
Charlier Louis V
Chestnut Nicholas
Cms Appraisal Group
Decker Adam
Dierno Sharon
Downs John J
Doyle Richard
Ednie Michael
Ehly Brad W Sr
Facciolo Joseph V
Fran and Bills Check Cashing
Goodwin Francis
Green William, Gina
Jones Carol D
Kearns Viki
Keenan Joseph F
Litchko Michael
Little Noelle A
Logue Kathleen C
Marlin Arthur C
Mcdermott James
Mcgee Jeffrey K
Mcgee Marissa M
Mcguire Terrence

Norwood Athletic Club
 Pascale Carl Jr
 Paulson Mark
 Prater Claudette N
 Robert J Holt
 Rowlett Joanne D
 Shore Snyder Dental Center
 Streb Sylvia M
 Surowiec Waldemar
 Vanventhen Rebecca
 Velo Park LLC
 Wilkinson Louis Est

19076

Aamco Transmissions
 Aikens Mary Lou
 American Cycle Finance
 Artistic Auto Body
 Bennis Faith
 Blackthorn Inc
 Caroline Inc
 Cassiano Albert
 Comfort Care Heating and Air
 Cresta Tiffany
 Desai Manish D
 Dever William
 Dr Michael Green DMD
 Drake Catherine
 Esham Virginia A
 Evans Sue B
 Exxon
 Fadden Maryanne J Est
 Fenstermacher Andria
 Finish Line Collision
 Fleming Ian
 Gallagher Anthony J
 Gonzales Stephen P
 Gonzales Steven
 Gray Jillian K, Kristina
 Guido Bernard
 Harrison Andrew J
 Justis Michael
 King Francis J
 Kozak Valerie
 Mabee Marlee
 Marchowsky Sophia
 Mc Neely Kathleen L
 Mcdonald Charles R
 Mcdonalds
 Monastra James
 Mooney Margaret
 Nguyen Thanh
 Ofei Doreen
 Ohanlan Joseph J
 Patterson Carmella A
 Pedrick Joyce B
 Prince Kimberly Adelsberg
 Rj Business Corporation
 Roeder Donald E, Matthew
 Smith Taylor Carla
 Sue B Evans Trust Ua
 Tighe John C
 Todd Michael
 Toney Wilma J
 Vaccaro Danielle M
 Wade William

19078

Albizem Haytham A
 Althouse Jessica, James
 Baker Milton
 Ballentine Joshua
 Berger Jesse M, John
 Bradley Richard
 Brady Melinda L, Jenna L
 Campbell Anna V
 Campbell Regina
 Cangialosi Peter J
 Carouseltoyota
 Cohen Lee S
 Colville Laura
 Conner Williams Nursing Home
 Corsi Christine M
 Cummings Mary
 Daly Kevin
 Digiacoble Joseph
 Dorton Heather D
 Doyle Wayne
 Dunlap Maryann C
 Edwards Jeffrey
 Estate of Maryann C Dunlap
 Estate Stephen J Stefanko
 Everett Benjamin, Michele
 Ewalt Florence A
 Fabian Jacob C
 Fatzinger Donald B, Gloria
 Finnegan Charles J
 Gallaher Rose M
 Gargar Abdelfattah
 Gavitt Anthony
 General Internal Medicine
 Goehen Peter S

Gonnella Maria T
 Gurpreet Kochar MD
 Harper Associates
 Herr Kimberly, Jeremy
 Hinds Pat
 Huffman Erika V
 Ja Mitchell Electric
 Karaca Hasan
 Kimmel Richard J
 Korn William W
 Lawrence David K
 Lee Charles
 Lodge 109 Fop
 Lodise Peter
 Maculley Brenda
 Madison Richard D, Donald V
 Malumed Jeffrey
 Mariana Carole A
 Mc Cullough Merle E
 Mcdonnell Mike
 Mcnamee Michael G Sr
 Mirra Catherine E
 Montagna Dominic R
 Murphy Irene E
 Ng Kevin
 Oblon Brian
 Obrien Roberta Jeanne
 Ohara Sean
 Peacock Joshua
 Perry Albert III
 Price Cheryl D
 Priest Densen
 Properties Chancellor
 Rann Chantha
 Rock Canyon Inc
 Rossney Melissa
 Rowe Helen A
 Rullo Alyssa, Keith
 Sander Jordan C
 Santangelo Cole
 Shank Edna
 Smith Kimberly A
 Stefanko Elizabeth E
 Sutherland Kyle M
 Tantilillo Lillian
 The Gas Light Restaurant
 Theta Lambda Chapter Tau
 Verones Collision
 Ward Jennifer
 William Penn Stoney Creek
 Wilson Patricia L

19079

Acro Pharmaceutical Serv
 Aids Care Group
 Alogaili Muthafar
 Amp Audio Visual Inc
 Andrews Lee
 Aps Enterprises Holding
 Asare Emmanuel
 Bangura Ishmael
 Beckman Coulter Inc
 Bennett Wali
 Benton Gloria Y
 Bobbitt Bennie
 Bobo A Calista
 Bogan Shawn
 Boyer Misty
 Bradley Melissa
 Briggs Bill
 Bropleh Angela A
 Buehler Stefan
 Burnett Dorothy
 Cespedes Zuleica
 Ciafre Michael L
 Coleman Fitzroy
 Cooper Chantell
 Coyle Katherine
 Daniels Charlotte M
 Dobson Nelay
 Edwards Gordon M
 Ellison Delores E
 Estate of Ravenal R Maxwell Jr
 Event Fx Productions Inc
 Fields Jordan
 Ford Aurther, Lucille
 Francioni Jennifer
 Frisby January
 Fuaust Charles T
 Gebreegziabher Yishak
 Hardman Devante
 Hargust Yvette
 Harris Kisha C
 Henson John T
 Hickerson Bruce
 Hill Amanda F
 Horton Bernard T, Aaron
 Jackson Jina M
 Jallah George
 Jarrell Robert P
 Jones Jane B
 Kamara Zainab

Kebbie Mariama D
 Koroma Aden B
 Lacy Philip
 Lawrence Nikita
 Lewis Wanda
 Litzenberg Theresa Est
 Llanerch Place Apts Lp
 Logan Hawa
 Lucas Sadiqa
 Lynch Brendon, Dawn
 Maa Kaleswari Foods
 Maddox Harry
 Martin Samuel B
 Matthews Erik J
 Mayson Kindness
 Mills Shareece
 Monyan Deddeh B
 Moseley Alberta
 Mull Lea S
 Nearn Aaron
 Ohara Michele C
 Peace Jamarr R
 Perkins Victor
 Ram Capital Group LLC
 Ramseur Cassondra C
 Reilly Jeffrey
 Roberts Valerye
 Rothwell Arthur H Jr
 Salerno Louis J Jr, Rose
 Sar 1 LLC
 Seng David O
 Sessay Sallieu
 Shabazz L Madison
 Simmons Corey
 Skinner Robert
 Smaller Tyrone
 Smith Kenyatta, Troy
 Smith Sherry
 Smith Shirley A
 Stackhouse David E
 Stalworth Shirley
 Stambaugh Jessica
 Stewart John
 Strouse Joseph
 Taylor Wilbert
 Telewoda Alexander
 Thompson Alexander
 Toll Global Forwarding
 Ursone Vincent F, Diane M
 Varela Claudia M
 Vaughn Asia
 Vitashme Solutions
 Warren David
 Washington Chris Tina
 Way Annissa
 Whitehead Albert
 Williams Neal J Jr
 Zolotoro Andrea

19081

Agnew Colleen M
 Atshan Saed
 Bishop Russell H Jr
 Blaszyk Renae
 Bordonaro Mary G
 Borrelli Andrea
 Bryn Mawr Trust Swarthmore
 Burgett Elinor L
 Callanan Michael I Jr
 Capobianchi Robert
 Cardi Isabel S
 Charlotte Brake
 Chen Wenxuan
 Chorin Jason
 Cording Kathryn A
 Cummins Catherine E
 Dennis Delutis
 Devito Michael
 Eiserman Marie L
 Ellis Julie
 Final Form LLC
 Finn John
 Gillespie Matthew T
 Glatz Andrew
 Grant Struan Frederick
 Grauer Karen A
 Grosso Christopher
 Harper Harry John, Hannah B
 Harrison Ali O
 Hui Casper
 Ippoliti Helen Ann
 Johnson Brannon Lora
 Jones Isaac
 Junkur Margus
 Landis A Margaret
 Lang Virginia E
 Lojewski Francis J
 Ma Wenjuan
 Magee Nancy
 Massey Lisa
 Mcentee Monique
 Mclean Andrew James

Min Peiru
 Mitchell Christophe R
 Mitchell Linda L Est
 Moran Maureen
 Motley Thomas J
 Nan Yaping
 Neerland Bldg & Remodeling
 Obrien Taralynn T
 Orlando A Castillo MD
 Orr Stanley
 Peichel Jay
 Prochniak Law Pc
 Quigley Ryan
 Ray Christopher
 Raysor Charles
 Rhine Ellen M
 Roe Julianne
 Savage Robert E
 Scanlon Jim
 Serra Nicholas
 Shen Jinzi
 Smith Tristan L
 Snyder Mitchell Cameron
 Sponheimer Kraig T
 Stachniewicz Stephanie A
 Staniszewski Joseph
 Staples Desiree R
 Stevenson Robert
 Strieff Katrina
 Surplus Andrew
 Swarthmore Hair Studio
 Swarthmore Pizza Inc
 Swinburn Roger G
 Tasker William R
 Taylor Elizabeth Lee
 Teds Trust
 Tirpak Matthew
 Torr Robert J
 Towson Wellness LLC
 Tullio John
 Twyford Trevor
 Valley Forge Property Invest
 Van Vlakricken Dawn L
 Vanvladricken Ryan J
 Wang Shuyan
 Web One LLC
 Xiong Bing

19082

1843 LLC
 3 D Bodyworks Inc
 69th Street Convenient Store
 Abdul Hakeem Fatima Fathia
 Abra Auto Body
 Access Dentistry LLC
 Agatsiotou Maria
 Agostini Mary
 Ajili Chokri
 Ali Muhammad
 Allen Melissa
 Almas Care LLC
 Alvarez Angel
 Alvarracin Edwin Alfredo
 Amaya Wilfredo
 American Safety Options
 Anderson Kareem
 Ansari Ishaq M
 Aopm LLC
 Arevalo Edwin R
 Artis Transportation
 Ashton Carl A
 Askew Richard M
 Asokan Praseetha
 B Stackhouse Christopher
 Badshah Muffasir
 Bannie Bub
 Banton Floralee V
 Barbara Ramsey Est
 Barlay Sean
 Bari Sayeedul
 Barrera Leiny
 Barrigamartinez Gabriel
 Bazzie Youngor
 Begum Saleha
 Begun Rahana
 Bennett Christina
 Best Care Home Agency0001
 Bhuiyan Nazrul
 Bhuiyan Shorab
 Biassou Gerlus
 Boileau Robert
 Bond Charles
 Booker Edward
 Bowens Chelry
 Boyoue Desiree
 Brewer Bernice
 Brody Robert
 Brookins Tyrone
 Brooks Brett
 Brown Edward
 Bruce & Yong LLC
 Bryant Steven C

Busico Rosalieta P
 Caceres Roberto D
 Calhoun Nayet T
 Calixte Odul
 Camp Thomas
 Campbell Anthony
 Carter Kenneth Cust
 Casey Hugh A
 Cathey Raymond
 Ccis Office of Delaware Co
 Chandrabose Binu
 Charles Jhose
 Chen Mei Y
 Chiaffa Samuel J
 China Timothy
 Chowdhury Mashur R
 Chowdhury Tarique U
 Chukwu Samuel
 Classic Coachworks
 Cmi Legal Forwarding
 Cofield Steven
 Cohen Roberta
 Colquitt Louis B
 Connell John Est
 Consol Invoice Svc Alt
 Consolidated Inv Svc Alt
 Consolidated Invoice Svc
 Cooper Courtland P
 Cooper Shawna
 Copy P Inc
 Cordon Marlin
 Craven Dane
 Crowding Sean T
 Cruel Benjamin J
 Cuc Rigoberto
 Dang Lam V
 Darlene S Wee Care 4 Kids
 David Ellen S
 Davies Helen
 Davis Jahzir
 Davis Margaret
 Davis Rebecca
 Deaton Leroy T
 Delaware County Open MRI
 Deleon Ferdy Ipina
 Delmas Pascalina
 Delucia Ralph
 Dhillon Satpal
 Diegidio Phyllis
 Dixon Zilla
 Doe Wynita
 Doer Marie
 Dolley Sarah
 Donohue Funeral Home
 Douglas Hattie
 Drbr Transport Inc
 Duarte Mirna
 Durian Electric LLC
 Dweh Victoria D
 Dwyer Josephine E Est
 E & C Auto Sales LLC
 Earley Linda
 Edun Olatoye
 Edwards Paul
 Egan Thomas
 Ejaz A Sabir and Assoc
 Enterprise Leasing Co
 Enterprise Rent a Car
 Epps Ronald
 Estate of Daniel K Wollo
 Estate of John P Faulkner
 Estate of Joseph Mcdonald
 Estate of Paula Parker
 Estate of Thomas J Ryan
 Eternity 691
 Evans Janice
 Everybodys Chiropractic Cen
 Fair Trust Financ
 Fallon Geoffrey H
 Falls John Sr
 Fedalen Anna
 Fenner Jessica
 Ferebee Dorothy
 Ferrerasmade Simnia D
 Fisher Cori A
 Fistolo Records
 Fleming Kenneth E, Margie F
 Flick Bros Auto
 Flood Beatrice
 Flounders Vincent D
 Flynn Ethel
 Foreman Donnel
 Fowler David 0
 Fraser Vatsy
 Freeman Ellen
 Fullam Erica
 Game Store
 Gates Ralph R
 Gentzler Ellen T
 Ghuman Sardul Singh
 Gilliard Malcolm
 Girard Check Cashing

Goldey James J Est, Madeline
 Gonzales Walter
 Gormley Stephen E
 Graham Shawn
 Grammeco Inc
 Granger Lenore
 Grant Sciopo
 Greene Elijah
 Greenwich Joseph F Jr
 Grove James
 Growing Our Future Inc
 Guaman Segundo
 Hall Antoine
 Handley Deborah
 Hannah Holly
 Hannum Emily
 Haq Asnam
 Hardy Lula
 Haroun Gamal
 Harris Rita
 Harry Asha
 Harvey Rhonda
 Hasan Anam
 Hasan Shan
 Haynes Joseph
 Hickman Bruce
 Hicks Ashaun D
 Hilairevaleus Bernite
 Hill Jerrell D
 Hinson Tralainna
 Hoang Kieu L
 Hodges Akiyyah
 Holy Market LLC
 Hoque Rezaul
 Hossain Arshad
 Huong Nguyen
 Iboudo Wendinda
 Inyang Felicia
 Ippolito Monicarae M
 Islam Mohammed Moksadul
 Jahaira Torres
 Jarvis Tashina
 Johnson Harris Joanna
 Jones Brenda
 Jones Katrina
 Kabbah Hellena, Jerry
 Kabongo Mianda Kalala
 Kaderi Safeena H
 Kalema Ivan
 Kamara Ibrahim
 Kane Florence H
 Kapusniak Thomas Jr
 Kargo Salimatu
 Kaur Gagandeep
 Kaur Hardeep
 Kaur Manpreet
 Kaur Narinder
 Kaur Rajinder
 Kaur Sandeep
 Kauser Ali Rehana
 Kavaleratos Haralabos
 Keikula Josephine S
 Keiner Joshua
 Kellam Rodney
 Kemble Michael S
 Kennedy Margaret
 Kennedy Tahira
 Kerkulah Charles
 Keystone Municipal Coll
 Khanam Asma
 Kim Boo Ja
 Kimberly Rene
 King Ethel L Est
 King Catherine
 Kmk Property LLC
 Konstantinidis Eleftheria, Prodromos
 Koroma Ansumanah
 Kroma Mabana Sunny
 Kunnel Nancy
 Kunwar Bhabindra
 La Guera Mexican Grill
 Lambert Renee 0
 Lamoglia Marcella K
 Latare Marie
 Leibowitz Harry
 Levere Carlstein
 Lewis Mark
 Like Family We Care Home
 Linares Velasquez Alex Estuardo
 Liu Deping
 Llanos Angel
 Lloyd Lorene
 Loi Nguyen
 Loja Georgina
 Long Cynthia J
 Lormeus Samuel
 Lumeh Sellasie
 Lunapolo Armando
 Ly Anh T
 Mack Bryonna
 Mack Harold
 Madridruiz Felicitos

Magisterial District No Mdj 32
 Mahan Sonnia
 Main Line Medical Supplie
 Malachi Zafir
 Malik Saad
 Mamalis George
 Mccoy William W
 Mcdonald Niall Paul
 Mcgettigan Appraisal Serv
 Mcrath Jason
 Mejia Rudi
 Mesgena Solomon
 Meus Sterlin
 Meza Wilson Aladino
 Mickens Wayne
 Mignogna Michael
 Milburn Virginia
 Miller Richard
 Mobley Eddie Jr
 Modern Auto Crafters
 Monchaux Jean Paul
 Mondesdeora Elicia
 Moore Thomas
 Morales Casa Luis Enrique
 Morgan Kristine, Joseph
 Morgan Dorothy M
 Morocho Morocho Pablo
 Morrin Thomas
 Morshed Obaidul
 Mortty Julius
 Mosley William
 Mullery Serge Est
 Nahar Kamrun
 New Delhi Dhaha LLC
 New Life Kingdom Centre I
 Nguyen Danny
 Nguyen Diem Quynh
 Nguyen Diemquynh T
 Nguyen Huong T
 Nguyen Steven
 Nguyen Tung
 Nim Va Chi
 Noudiameko Kankoe
 Oliphant Williams Annie L
 Olumuyiwa Alhaja A
 On Samuel Fung
 Orndorf and Associates
 Ortiz Wendy Ipina
 Padilla Nelba
 Papadopoulos George
 Papadopoulos Niki
 Pappas Athena
 Parker Brianna Yvette
 Parker Ransom Elishia
 Parram Kerry
 Peoples Raymond
 Perez Elias
 Perez Juan
 Phillips Ebony
 Phongchan Somlak
 Pierre Roseline Jean
 Pinckney Rhonda T
 Presentation Concepts
 Public Drug
 Quan Hong Quang
 Quituisaca Bosco
 Radano Eleanor
 Ramos Ramonita
 Rasool Amin G
 Khanam Asma
 Ravenell Janice
 Relapse Records
 Renwick Carmen
 Rickards Gary A
 Rister Jessica
 Rivera Ileana Llaurador
 Roach Keith
 Roberts Janet
 Robinson Edward
 Robinson Jonathan
 Rosario Monique
 Ross Mark
 Rovner Mortimer A
 Rowe Yvonne L
 Rumph Kenneth
 Sajjad Mohammed
 Samuelian Alice L, Mary Y
 Santa Galindo
 Santiago Paula
 Sappnas Jennie M
 Sattar MD
 Sbai Rabie
 Scarpello Salvatore J
 Schervone Lowell D
 Seger Angela, Tara J
 Settles Ethelyn
 Seya Roger
 Shaeffer David Joseph
 Shah Syed Akbar
 Shoemaker Judith Ann
 Sibback Doris S
 Siderio Jr Michae
 Silus Jeyrode De

Silvercare Adult Daycare
 Simon Matthew
 Simpson Edward A
 Singh Ajmer
 Singh Eugenia, Sarab
 Singh Gurjeet
 Singh Harmonddeep
 Singh Kulwinder
 Singh Manpreet
 Singh Ravinder
 Singh Sandeep
 Singh Sarbjit
 Smith Devon
 Smith Siah K
 Snyder Ruth
 Sonom Israt
 South Philadelphia Open MRI
 Squire Dariell S
 St Felix Marie M
 Staffieri Vincent
 Stanton Tamara
 Stephens Dorothy A
 Stephens G A
 Stirling Terrance E Jr
 Stoddart Graham Hannah
 Stokes John
 Sukhwinder Corp
 Sutton Anthony
 Sylla Seidou
 Tang Let T
 Threats Wayne
 Tigre Romulo
 Tilley Rochelle
 Timbo Fatima
 Tolson Kim A
 Tomlin Pearl
 Tomlinson Shannalee Y
 Tong Chansopheak
 Township Line Animal Hosp
 Tri State Office Systems
 Triboletti Carl
 Trinh Bao Q
 Tsirakoglou Despina DO
 Tunstall Lakisha S
 Turnbull Thomas
 Uddin Runa R
 Ullah Sharafat
 Vallejo Theodoro
 Van Mui N
 Varghese Thomas
 Vasilou Demosthenes J
 Vasquez Rosa Elvira
 Victor Jeanclaude
 Vogel Elizabeth
 Walker Lashaya
 Wallace Vaston H
 Watson Nicola
 Weest Samuel
 Westway Electric Supply
 Whitmer Gretchen
 Wild Wings and Pizza
 Williams Duwayne C
 Williams Marielle
 Wilson Jeffrey Est
 Woody Duwaynna C
 Wooten Roberto
 Worrobah Khebed
 Wright Danita
 Wyche Theresia
 Xayamoungkhoun Synoulak
 Yang Malee
 Ye Di Hang
 Yusuf Kamal
 Zakaria Makada
 Zarrilli Francis L
 Zeon Gifty
 Zephir Roselene
 Zhong Shihong
 Zhou Fatema Tuz
 Zowa Lelo

19083
 214 Blanchard LLC
 4 Cini Inc Db a Pepperoncini Rest
 Alex F Cifelli Jr & Assoc Inc
 Allen Dawn
 Amenhauer Joseph
 Armen Chevy Olds Buick & Frances
 Armine Jesse
 Babin Christian
 Baker Michinao R
 Baldino Claude J
 Baron Marc
 Beaver Thomas
 Benhaim Brady Shira
 Berger George C Jr
 Bodalski Ann
 Bolger Katharyn
 Bonfig Charles R
 Bossard Kimberlee M
 Boyle Dan M
 Brooks Robert C

Brown Ronald
 Bruder Muriel T
 Burke Courtney
 Burnett Jennifer, Peter
 C And R Laboratory Equip
 C-21 Alliance Realty
 Cape 301
 Capitoli Daniel
 Carosella Antonio B, Julie A
 Cavalry Cleaning Service
 Cavanagh Valerie
 Chambers Christopher G
 Child Steps Inc
 Claypoole and Claypoole
 Coia Jonathan C, Mary
 Cooke Cameron A
 Corrigan Mary E
 Cracauer Martin
 Cumby Bruce
 Cutler Stacey
 Daley Wilcock Elaine
 Dannibale Douglas
 Davey Maureen P
 Deets Mary Anne
 Defalco Dorris Ann, Anthony
 Defrancesco Julianne R
 Degan Kathryn E
 Delbonifro Michelle
 Derose Jennie
 Desantis Catherine, Vincent
 Diakatos Antonios
 Dilossi Joseph D
 Dimichale Amber
 Dinolfo Melissa
 Ditomo Leonard H III
 Ditrolio Ann M
 Doran Joseph
 Douvartzidis Aliko
 Duffy Joseph
 Duffy Patrick Michael, Erin Haggerty
 Durbano Michael
 Durnin Shaun
 Ecova Ppl Face
 Elhage Laura N
 Engle George C Insd Est
 Engleman Valerie L
 Escobar Rachel
 Est of Jonathan C Coia
 Estate Joan Sheridan
 Evancicscheer Joan
 Ewan Jay R
 Fagan Robert T
 Falkenstein Ruth A
 Feldman David
 Ferkler Joseph G
 Filoreto Lorraine Est
 Fineberg Allison H
 Finley Common Paymaster
 Finn Terry Robert
 Fishbein Helen K
 Fisher James
 Flix Jr Nicholas
 Foster Samuel
 Fox E
 Freelance
 Freeman Gary
 Fringe Benefits Inc
 Gabell Erik
 Gail Still
 Gehring Timothy P, Jessica M
 Glazer Marva
 Gmki Realty Corp
 Goddard Andrew Catherine
 Gomez Marcelino
 Granato Ann
 Great American Irongate Pub
 Greco D Benjamin
 Hart Allison
 Hatton Eric
 Haurin Maureen
 Haverford High School Ice
 Haverford Schools
 Havertown Sunoco
 Hayward Matthew A
 Heinsohn William B
 Henzler Kelly L
 Herrera Martinez Miguel
 Hoban Joseph
 Horton Vicky W
 Hough Suzanne
 Hr Staffing Consultants
 Hua Lei
 Hudson Michael L
 Huff Anita D
 Ikeke Soncera
 Jacobs Stanley R
 Jano Andrea
 Jerry Gray Auto Body Shop
 Jessup Marvel A
 John W Freas
 Johnson Mary Anne
 Johnson Todd

Joseph Kempski
 Kateusz Dan
 Kearney Neil T
 Kelly Electric Company
 Kernan Nancy
 King William, Marion
 Kneafsey Thomas P
 Kocis Gail M
 Kozakiewicz Eric
 Kulp Patricia
 Lai Ling
 Langelli Jeannette
 Laughead Jeffrey
 Lawrence Nicole
 Levers-Zeman Lenore
 Levins Gregory
 Lewis Alexandra
 Lili Branka
 Lippman Ariel
 Lisa Ohagan
 Loney Kathleen M
 Majeski John A
 Marabella Gabriel, Lydia
 Margaret Greenfield Trust
 Matthews Bernadette B, Joseph T
 Mazza Samantha
 Mcafferty John B Jr
 McCormack Vincent
 McCreight Michael
 Mcfadden Thomas R
 Megarvey Michael P
 Mogeehan Brian P
 Mgeever Rita
 Mgbibney Paul, Karen
 MCGovern Betty J Estate
 Mcintire William J Jr
 Mckee James R
 Mcnulty Daniel
 Meadows Benjamin W
 Meyer Jacob Louis, Arnold
 Meyer Joann Sydney
 Miraglia Amy A
 Morson Angeliki
 Murphy James F
 Nardone Catherine A
 Nenna Frank
 Netzer Wayne J
 Nowlan Andrew
 Oakmont Roots Cafe
 Obrien Francis J
 O'reilly John Martin
 Osullivan Michael P
 Otter Jessica Naomi
 Pain Care Professionals
 Pain Relief & Physical Therapy
 Palmer Ellen
 Palubinski Leigh
 Patel Dipenkumar
 Patel Riya R
 Pehlivanova Biliana
 Perirx
 Plantulli Jessica
 Premier Orthopaedics
 Price Lara
 Quinn Helene
 Rambert Latifah
 Ramos Leiva Jose
 Rawlings Patricia G
 Richman Harry F
 Rivera Mario
 Rizzo Edwina
 Rodden Tara
 Rogers Franklin W
 Rosci Michael
 Rosemont Group LLC
 Roth Margaret
 Saavedra Cazares Leovigildo
 Salvant Anna Geraci
 Sanfrancesco Marc
 Schachter Robbie
 Schmidt John
 Schneller Elleen J
 Selfrige Megan
 Senior Citizen Ins Svcs
 Shallapi Lilly C
 Shannon Hazell Irr Tst
 Sheridan Joan
 Shimmmin Richard S
 Shoenberger Paul
 Silver Fork LLC
 Silverstein Charles F
 Simpson James
 Skarbowski Stanley
 Smith Sarah J Est
 Spector Mark
 Spencer Cumby & Assoc
 Spoelker Jeffrey
 Square Burrito Inc
 Srinivasan Ranganathan
 Stafiniak Paul
 Stewart Landis
 Stout Ronald D

Strater Lily I
 Stretch John J
 Stump Robert
 Stylios James
 Summerfield Siloam United Meth
 Support Care
 Supulski Patrice
 Sweeney Caseyann
 Swiniuch Czeslaw
 Syros George
 Taddei Gloria
 Tasopoulos Christos, Spiros
 Taurus Marine LLC
 Tebbens Marc
 Tesauo Melissa
 Tesauo William J, Rosemary
 The Estate of James A Diehl
 Thomas Davidson
 Thomas J Whalen DO
 Thu May
 Tierney David E
 Tompkins Kathy Est
 Township of Haverford
 Trachtman Gil
 Turek Andrew F
 Vangieri Mary C
 Verzella Edward F
 Vinci Vincent J
 Wagman Luke
 Wanamaker House Electric
 Weber Karen
 Weinrach Stephen G
 Welliver Jessica L
 Wessel Damaris
 Wetzel Edwin
 Whitman Lauren
 Wingfield William
 Wolf Carol
 Woodruff David R
 Workers First Pharmacy
 Xue Shan
 Yang Yuxuan
 Zeller Ann
 Zhang Hui
 Zheng Xiaolei
 Zully

19085

4831 Baltimore Avenue Nails
 A Gibbs & Associates Pc
 A Gibbs Associates Pc
 Abstractt Entertainment
 American Missionary Fellow
 Anderson Bryan, Joyce
 Arney John R
 Becker Daniel
 Benau Reeve, Dan
 Bokhari Sabina, Sana
 Boone Street Lp
 Brandt Andrew
 Brennan James C
 Brooks Eric
 Brother of the Hermits of Saint
 Capra Gianmarco
 Caputo Anthony
 Chesmont Storage Associates
 Chi Omega Fraternity
 Chiulli Claudia
 Cleaves Eileen
 Clemons Jean M
 Cohn Matthew N
 Coley Tracey
 Corcoran Richard K, Kristen L
 Crowe William S, Mary A
 Cunningham Terrence P
 Dankenbrink Kristine A
 Delaware Valley Association
 Dever James F
 Devine Edward
 Duff Kerry Condy, Richard M
 Emerald Swift LLC
 Estate of Daniel A Primo
 Faircloth Sandra
 Foundation for Isla
 Glassman Richard
 Grecco Thomas R
 Greenberg Scott R
 Greenfield James J
 Gutowski David J
 Haas Chara C
 Haas John C
 Haberman Michael
 Hoffman Addison
 Holt Lisa
 Irrev Trust fbo Y Eva
 Irwin John N
 James J Greenfield
 Jerome Jonathan J
 Kennedy Holland Charles W
 Kennedy-Holland Charles W
 Kontra John J
 Kruse Conrad E

Kurz Laura
 Kwala Co
 L2 Captial Partners Lp
 Landers Richard J
 Leone Peter G
 Lesser Marina
 Lins Decoration Contract
 Lisa J Scheller 2012 Trust
 Mackenzie Gloria
 Mainline National Mortgage
 Meyer Bruce A
 Miller Nick
 Molten Salt Technologies
 Mullen Jeffrey
 Nassib Joseph A
 Nenu Cristina
 Ortega Russell
 Pansini Michael O, Maria E, Elisa
 Pmcc Ventures LLC
 Quinn Molly E
 Reilly Foam Corporation
 Riemer Elizabeth L Est
 Rollings Matthew C
 Schiano Faulkner LLC
 Seedco Residential LLC
 Sellers Anna G
 Shingles Stanley
 Shusterman Melissa
 Smith Lois G
 Sullivan Michael J
 Thomas C Shumaker Racquets
 Trachtenberg Jacob
 Troia Madeleine
 Umstadd Elizabeth Coles, James M
 Verna Madeline
 Villa Dining Dougherty
 Villanova Environmental Law Jr
 Villanova University
 Weidenborner Janice
 Yarrish Ethel

19086

Adamiec Jean
 Adamiec Robert I
 Andrews Julie M
 Belliveau Dwight E
 Bromley Elizabeth
 Burgess Kevin M
 Busch Sally M
 Canada Enterprises LLC
 Clark David
 Clements James
 Coimbra Beth Anne
 Comcast Cable
 Decarlo Louis
 Denney William F
 Depman Stephen C
 Dienco Stephen J
 Elder Barbara
 Erdosy Kathleen R
 Estate of Jennifer L Ferry
 Ford Jane
 Fugaro Thompson Benjamin D
 Gerdine Warren P, Selene J
 Green Dania
 Hagen Samuel J
 Hanna Thao M
 Harms Louis T, Kathe W
 Holford Robyn
 Hollander Sheri L
 Hons Tammi A
 Hurst Tiffani
 Irving Desmond
 Jensen Robert H
 Jones Robert P III
 Keichline Patricia
 Khan Sabina T
 Kopac Michael R, Lenore E
 Kopishke Thomas
 Lanciano Rocco
 Lentz Caroline R
 Li Ming
 Lim Jonathan, Manuel
 Lutter Tilu
 Mackey Amber
 Mccullough Merle J
 Mceneaney Dennis
 Meginley John
 Mclaughlin P M Est
 Miles Joshua L, Mark A
 Mix John J
 Moran Janet
 Morris Natasha
 Morrone Frank J
 Multicultural Alliance of Beh
 Nahn Mary
 Ohev Shalom Hazak
 Pennestri Natalina, Maria
 Phillips Sherry
 Pluta John R
 Ritt Sara
 Roberts Carol, Mark

Robinson Lucy Est
 Robinson Carl D
 Rodgers Scott E
 Rolfe John P
 Rupon Jeremy
 Sagelife Bi Weekly 1
 Scott John T
 Shi Xue
 Sicola Laura
 Snodgrass Sally E
 Staccone Dominic
 Stamper Lucianna H
 Sullivan Sandra L
 Termini Cara
 Thompson Kathryn
 Thompson Randolph
 Toanone Joseph
 Tomlinson Mary J, H W
 Vorasingha Armond
 Vorasingha Thongchai
 Walters Mark
 Water Gap Mgmt Partners
 Weil Chalker Sharon
 White E F
 Wi Behrens Eric Anthony
 Williams Bernadette
 Williams Christopher A
 Williams James A
 Williams Stacey
 Zhao Yue
 Zheng Zhiqiao

19087
 1571 North Valley
 19th Capital
 2020 Aviation LLC
 20th Anniversary LLC
 A Joint Venture Merco
 A Zirilli Ins Inc
 Abdelatty Mohammed
 Adams Madison R, Sarah L
 Adapt Pharma Inc
 Administrative Co
 Administrative Concepts
 Adva Holdings LLC
 Adva Net
 Advanet
 Adva-Net
 Advanet-Refunds
 Advanet Wc
 Affiliated Distributors
 Agency Deerfield
 Ahlborn Norma
 Air Gas Priority Nitroge
 Alhazmi Ola
 Alleva Diane
 Alpha Review Corpora
 Alvarez Juan
 Americlic
 Amerisourcebergen Specialty
 Anderson Brian T
 Anderson Lisa
 Animas Diabetes Care LLC
 Ao North America
 Ap Executive Managment
 Appiah Sarah
 Applied Energy Partners LLC
 Ar Gp LLC
 Arete Strategies LLC dba
 Ashtun Tweed Ltd
 Austin Ward Francis Descen
 Avantor Inc Attn Elizabeth Crossen
 Axis Companies LLC dba Axis
 Baetiong Alexander E
 Bailey Edwin J
 Baker Joanna Marie
 Bandyopadhyay Deepak
 Barry Robert, Candia
 Bdj Enterprises Inc
 Becker Jeremiah
 Bennett Sandra, David
 Berland Jean C
 Biosense Webster
 Bisgaard Lewis
 Bisignaro Joseph A
 Blake Samuel
 Borden Lawrence Wayne
 Borkowski Steven Charles
 Borrowos Dorothy
 Boyd Joseph S
 Bozzuto Construction
 Bracket Global LLC
 Brady Aidan M
 Brewer Howard Arthur
 Bridgepoint Insurance Group
 Brightorder Us
 Brightview Sr Living Devon
 Brokenborough Jacqueline H
 Brown Darren
 Brownstone Laura J
 Bruce W Benenson Tr
 Bryn Mawr Trust

Burke Deirdre, Ryan V
 Burkhart Charles
 Byrd William E Est
 Byrd Aris S
 California Private School
 Callands Harry L
 Camerota Elizabeth
 Campbell Jennifer
 Cantwell Jeremy
 Care2 Fund at Usli
 Carroll Daniel
 Carter Michael
 Cava Richard, Amy
 Centers For Advanced Urology
 Central La Cellular LLC
 Chase Arthur D
 Chesterbrook Partners LLC
 Childs Stephen E
 Chippendale Margaret B
 Chu Pingcheng
 Cira Darrell J
 City Year Inc
 Civitella Peter
 Clark Elizabeth
 Clark Janet
 Classen Peter
 Classic Coachwork
 Closed Loop Capital Invest
 Coalco Construction Servi
 Cogger Kenneth
 Comer Abigail
 Concern Home Care Inc
 Connolly Ilene S
 Conroy Marion E
 Cooper Rebecca
 Corbett Ben
 Corley Hart Jo
 Corporate Plaza Spe LLC
 Correll Frank
 Cortese Victor
 Costa Lucas
 Costa Paolo Pietro, George
 Covalent Group
 Craig David
 Crane Harry W Est
 Cross Plastic Surgery Assoc
 Crothall Healthcare-Refunds
 Crothall Healthcare A P
 Crothall Laundry Services
 Crothall Services
 Curran Ann Pew
 D Ambrosio Kimberly
 Dale William C
 Daley Patricia Marie
 Das Arindam
 Davey James
 Dawn Lavene
 De Lage Landen Financial
 Deceased Hazel M
 Decisionone Corporation
 Defibaugh John E
 Delage Landen Financial
 Delle Donne Alyson
 Devon Abstract LLC
 Dieu Ton Lien Nu
 Dodds Chris
 Donald Binnie
 Donna L Park 2012
 Dorazio Joseph
 Dougherty Michael F
 Douglas Dr Stephen
 Douglas Stephen A
 Dove Associates LLC
 Draper James
 Dresselnicole
 Drueding Bernard
 Durham Margaret S
 Essent Guaranty Inc
 Essent Us Holdings Inc
 Est of Elizabeth L Riemer
 Estate of Janet Lucetta Bell
 Estate of Reilly John H Jr
 Estate of Richard Cantor
 Estate of Sherry D Wintermyer
 Evans Lili
 Evolve Ip
 Exam Coordinators Network
 Femme Pharma Consumerhe
 Fin
 Fisher Alice B
 Fisher Shannon
 Flagship Realty Holding
 Fordham University
 Free Sara R
 Friedman Foley R
 Friedman Karen
 Frogmal LLC
 Gadab
 Galdamez Enterprises
 Gallan Melissa
 Gallucci Carmela E
 Gandikota Praveena

Garra David
 Gaspard Dana J
 Geis Realty Group Inc
 Geisinger Medical Group
 Genex
 Genex Services
 Geoblue
 Geoblue P A
 Giarratano Matthew S
 Gibbons Sarah
 Gillespie Veronica
 Ginsburg Gail E
 Glaxosmithkline Consumer Health
 Glenhardie Condominiums
 Gonzalez Joseph Est
 Green Apple Management Co
 Greenland Eastern University John
 Grillo Anthony, Helene
 Grove Avenue Village LLC
 Hagarty Catherine E
 Hagerman Lindsay
 Hamilton Frances, John M
 Hammer Frederick P
 Hampton Karen
 Haney Megan
 Hanley Clarence H
 Hardy Meredith
 Harper Kevin R
 Harwood Jeffrey
 Hauptfuhrer Barbara D
 Haverford Group Holdings A
 Hayes Jean C
 Health Synergies LLC
 Hegarty William
 Helmg Thomas F Jr
 Helms John R
 Hemanth Akhila
 Herm Mark
 Hill Eric
 Hoang Keith
 Hoang Ngoc
 Honish Jeanne K
 Houder Matthew Charles
 Howard Nancy S
 Hp Enterprise Svcs
 Hsbc
 Htc Cottee Cassandra E Savitz M
 Htc Cottee Irr Tr Richard and Ro
 Htc Tee Arnold Korsin Irrev
 Htc Tee Indenture of Trust of P
 Hth Worldwide Insurance Services
 Huang Shen
 Hudson Kelly
 Humphrey David M
 Hurd Danielle C
 Iatse Local 8 Vaction Fund
 Ihlenfeld William J
 Inc Essent U
 Insource Technology Solutions
 Intelligent Capital Network
 Intermountain Scientific
 International Providers
 Inverness Graham Investments III
 Irvin Angelique
 J & A Medical Home Care
 Jackson Brianne
 Jacobs
 Jafari Raffi
 James Pennie Edward
 Janiczek Builds LLC
 Jarrett Sally S
 Jdog Junk
 Jean Madeline Education
 Jefferson Pilot Investments
 Jennings Martha
 Jenny B Stapleton Trust
 Johnson Matthey Inc
 Jones Milnor P
 Judge Audio Visual Solutions
 Julianne Viscardo Irr Tr Dtd
 Jwbprfgalbally Inc
 Kang Haejung
 Kanojia Sunil
 Kanojia Sunita
 Karen Ridgley Intervivos Trust
 Katherine Rose
 Katie Samson Foundation
 Keithley Ross J
 Kelleher Elizabeth
 Kelly Caitlin M
 Kennedy Edward
 Kennedy Family College Trust
 Kenney Robert
 Kent Agnieszka
 Keycare Inc
 Kg Collective
 Kiefer Irene B
 Kim So Jene
 Kinik Khalid
 Kira Barteneva
 Kirsch Daniel
 Kirton John Saint Paul

Kls Enterprises Limited Lp
 Koch Jedidiah S, Bianca S
 Kody Lighting
 Koller David
 Koslo Stahl Samantha
 Kotowicz Frederick J, Linda L
 Krach Pepper Smith
 Kulkarni Aparna
 Lacorte Alexandra
 Land Donna
 Land Rover Main Line
 Larkin Barbara
 Laveran-Stieber Rudolf Est
 Law Offices of David G Concannon
 Lcb Properties Lp
 Lease Direct
 Lefebvre Jon P
 Lefkowitz Michael
 Legend Properties Inc
 Leneway Kacie
 Leonard Deirdre
 Lesage Wayne George
 Lesley R Gale Irrev Trust
 Levine Attn A
 Lewis Terry
 Lidel Carl J
 Linck Charles W
 Lincoln Financial Group
 Liu Jeffrey C, Grace Y
 Liu Dongxiao
 LLC Genex Services
 Loev Bernard
 Lowry Kyle T
 Lowry Roger
 Lpl Financial
 Lubert Howard
 Lubitz Lois
 Lumbermens Merchandising
 Lvova Tatiana
 Mackenzie Christina B
 Maddox Shanna E
 Mahon Kelli
 Main Line Health Homecare
 Mainline Energy Partners
 Mandee Inc
 Manos Family Practice
 Manos John M
 Marie B Landry Rev Trust
 Marinari Joseph Robert
 Marinus Pharmaceuticals Inc
 Marital Uw of Adrian S Hoopce
 Marlowe Valerie
 Masington Wendy Lynn
 Masood Mohammed Aatif
 Masterson LLC Butler Pike Mini
 Mastriano Marian
 Masur Hoyt
 Maza Sports LLC
 Mc Glynn Mary
 Mcalaine Robert M, Thomas S
 Mcavney Angel
 Mcbarron Joseph J
 Mccausland Keen & Buckman
 Medevitt Brian
 McGuire Marjorie T
 Mcmahon Dale Kathleen
 Mcnabb William
 Mcatmney John V
 Mcwhite Hazel
 Mellody Constance
 Merrill Lynch Pierce Fenner
 Michaelson Daniel
 Mmmm Apartment LLC
 Mohr Dawn
 Mold Men Holdings Inc
 Moore Jr Frederick W
 Moore Marlon L
 Morrison Geoffrey
 Morrissey John P
 Moses Murray J
 Murphy Ida Mae, Clyde A
 Nascenthub LLC
 Neazi Rehbar S
 Net Adva
 Nexgen Data Reporting
 Next Generation Solutions
 Nextgen Reporting
 Nguyen Ky V
 Niedelman Lauren M
 Nowlan Nancy
 Nuveen Asset Management
 Oaks Associates
 Oberkircher Kathleen
 Oha Newbury Ventures
 Oneil Kelsey M
 Oneill Francis T
 Oneill Properties Mgmt Corp
 Ongolf LLC
 Online Securities Processing
 Otto Patricia R
 P N C
 Pa Geoblue

Pa Life & Health Ins Guaranty
 Paladino Peter J
 Parsells David
 Pascarelli Peter
 Paul Gitanjali
 Paul Judy
 Peninsula Excess Insurance Bro
 Penn Radiology Services
 Pennsylvania Saving Bank
 Perras Susan T
 Pet Valu
 Peter Flaherty DMD
 Petro Philomena
 Peyton John M
 Pham Tam Q
 Philadelphia Integrative Med
 Piebenga Elise
 Piselli Renold
 Piton Insurance
 Police Township
 Postiglione Anthony P
 Powala Virgil
 Preferred Real Estate
 Preferred Sands
 Presson Lisa
 Processweaver Inc
 Profit By Design
 Qliktech Inc
 R B Trading LLC
 Radford Anna
 Radnor Benefits Group
 Radnor High School
 Ralexar Therapeutics
 Ramee Ethel
 Raushers J
 Redgo
 Redwine-Panosian Lacy
 Rice Alexa
 Richter Peter
 Ridgley Karen
 Riley Donavan
 Rivera Reveron Delia M
 Riverside Consulting Group
 Roberts Nicole
 Roderiques Jason
 Rosato Olivia G
 Rose Kristen
 Rossi Anthony
 Rothman Michael
 Rpc-Mitchell/Titus Inc
 Rsc Insurance Brokerage
 Ruppel Jack
 Ryan Anne
 Sabbam Jnana Prasanna L
 Safeguard Scientifics
 Saladi Venkata K
 Sample Steve A
 Santiago Jessica Lynn
 Sawyer J Kanan
 Schaefer Betty J
 Schmidt Francis
 Schmidt John W
 Schmucker B Andrew
 Scholz Beatrice H
 Schouten John
 Schreder Maria
 Segal Lawrence
 Sei Investion Investments
 Selikson Mark H
 Sep Fbo Steven Snider
 Settlement Fund
 Shapiro Susan L
 Sharpe Christopher
 Shertz Michael G
 Signer Donald L
 Silverman Rachel
 Simmons Tonya L
 Smilanske Valeria, Peter
 Smith Brisbois
 Smith Melanie
 Smith Rita
 Smith Seth
 Smith William L
 Snow Seth R
 Sommer Jeanne C
 Spottiswoode Cheri
 Stapleton Renee
 Starbucks Genex
 Starwood Hotels
 Staub Isabelle
 Stefanski Edward
 Steinberg Dayle L
 Steinfield Donald H, Steven
 Sterling
 Stine Mary Susan
 Strid Peter
 Strong Newbold
 Studio Robert Jamieson
 Studner J Brett
 Sun Gard Data Systems Inc
 Sungard Availability Serv
 Sungard Availability Svcs

Sungard Data Systems
 Sungard Macquarie Holdings
 Sungard Sct Inc
 Surinach Pennie Wendy
 Sweeney Paula
 Synergy Hospitality
 Synovos Inc
 System4 of Philadelphia
 Tague Joel Est
 Tekni Plex Inc
 Terkata
 Tessellation LLC 401k Psp
 The Fma Group
 The Idea Mart Inc
 The John K Strautnieks 2017
 The Trinicare Company
 Thrive Literacy LLC
 Tiff Private Equity Partners 2009
 Tingate Peter
 Tmac Group Inc
 Tolley Marguerite
 Turkian Boback
 Treat Julia M
 Tredyffrin Easttown School Dist
 Turner Pamela
 Turner Vera W Est
 Ua 06-Nov-94 Loretta S Eaton
 Ubc Training & Education
 Unique Simon Gershovich O
 Universal Services Agency
 Urbain Celine
 Us Land Transfer Company
 Valasa Bhanu K
 Valley Creek Home Improvements
 Vanguard Brokerage Services
 Vanguard Fiduciary Trust
 Vanguard Marketing Corporation
 Vein Clinics of America Wayne
 Vidacare Corp
 Vizant Technologies LLC
 Walsh Brian P
 Wang Enxiu
 Weldie Robert G
 Wessels David
 Wharton Surety Consultants
 Wiley Justin R, James
 Williams Donald
 Wilson William J
 Wintermyer Mark A
 Wojnowski Christie B
 Wolfe Kathy
 World Courier Inc
 World Entertainment Inc
 Wu Gary
 Wu Sheng-Jiun
 Wulk Thomas
 X Eigen
 Xanitos Inc
 Xia Chunjuan
 Xiaflex c o Magnet Media
 Xu Jie
 Xu Xiaohui
 Yang Hui
 Yearley Douglas C
 York Brian
 Young Carolyn
 Zhou Zili
 Zhu Juan

19094

Abc Mailers Inc
 Adamiec Jean K
 American Leukemia Foundation
 Barker Ronald Sr
 Berry Matthew V
 Brasof Richard
 Bryant Jr Joseph W
 Cathcart Sara A
 Cella Robert J Jr
 Cohen Karthika, Jeffrey
 Dan Teano MD & Pramod Lele
 Dawara Bahaa S
 Delaware County Housing Auth
 Deveaux Dominique
 Don Matteo Enterprises Inc
 Evangelista Nicholas J
 Fretz Carly M
 Hunt John T
 James Mcelwee
 Leonard Mary F
 Liu Dorina
 Lukens Robert E
 Mcdonalds
 Mecham
 Mensch Taylor
 Montgomery Jennifer
 Naegele Christopher P
 Reko Robinson
 Ridley Brl 29754
 Rokins-Blaylock Destiny
 Rossiter Robert
 Scott Catherine P

Spina Salvatore
 Sun Fortune 888 Inc
 Zubova Dina A

19096

Montenegro Lisa M

19113

Adwin Realty Company
 Arbor Health Plan
 Buttonwoods Associates
 Estate of Violet T Speed
 Gemino Healthcare Finance
 Horizon Mercy
 Hrs America
 Irving Consumer Products
 Keystone First
 Koval Walter
 Litana North Inc
 Mdwise Hoosier Alliance
 Meritian Health
 Oneworld Instech
 Passport Health Plans
 Prestige Health Choice
 Safeway Services
 Select Health of South Carolina
 Vitetta Group Incorporated
 Wells Fargo Financial Accept

19317

1323 N. Howard Associates
 18th Street Salad Inc
 Alcorn Joshua M
 American Hearing Aid Assoc
 Anchor Consultants LLC
 Apm Inc
 Assurancemd Services LLC
 Bailey Theresa
 Baily David
 Banks Charles V
 Baptiste Ernest J
 Barrington Jonathan
 Bathon Daniel H
 Bazzano Barbara J
 Bella Regazzi LLC
 Bensing Langdon D, Anne H
 Blumberg Stephen M
 Boschulte Elizabeth N
 Brandywine Coach Works
 Brendan Cleary
 Bridgeforce Inc
 Bryant Elizabeth
 Buckley Gwendolyn S
 Buffington Mary R
 Byer Linda C
 Cag Corporation 401 K
 Carfinance Capital LLC
 Carney Cathy
 Carpenter Patricia L
 Catanzaro Michael
 Cetrulo Ralph
 Charles Bowers
 Christiana Care Hlth Svc
 Cobert Madelon
 Commonwealth Capital Corp
 Connell Elisabeth
 Csubak Jeffrey
 D Price M
 Dalles L Schroeder Trust
 Dandan Wu
 Davis Virginia S
 Dunwoody D Susan
 East Hill Property Manage
 Endo Pharmaceuticals Inc
 Endo Pharmaceuticals Sol
 Escobar Dyana A
 Estate of Robert Thomas
 Fc Funding LLC
 Flagship Credit
 Ford Brandywine Coachworks
 Ford James
 Franklnt Mint Cu
 Galidevara Durga P
 Gavin Paula L
 Geewax Terker Group Growth
 Gentile Helen
 Gifford Jeffrey E
 Gonzo Post
 Guymon Wayne B
 Haley David H
 Halkoroberts Andrea
 Hall Harbor Condominium
 Hameyie Manuela
 Hernz William
 Huang Jian
 Huddy Samantha E, Patricia I
 Ima Consulting
 Independent Order of Odd
 Integrity Insurance
 James Ashley N
 Jc Penny
 Jhr Holding Company

Joseph F Desantis and Assoc
 Julie Thomas P
 Kaur Rajan
 Kenneth Kitay
 King Jeffrey
 Kreer Jeremy
 Kuhn Ronald D, Ron
 Kwick Car Lube & Tune
 Lambert Linda J
 Left Sara
 Li Chieh Lan
 Lubic Lowell G, Janet K
 Maasri Alain
 Marcantuono Nicole
 Martinez Whitaker Maria C
 Matthews Mark Anthony
 May Katherine E
 Mckelvey Brian
 Mendenhall Cafe
 Messerschmid Ronald
 Messick Charles
 Miller Rich
 Milliman Harry W
 Mills Thomas
 Mukherjee Abir
 Myers Marilyn
 Naye Margaret P
 Nelson Nady
 Nexis Fibers Ltd
 Nice Linda J
 Nicholson Justin
 Numeric Analytics LLC
 Numeric LLC
 O Dummell Kelly Marie
 Oconnell Brian
 Pakistani Muhammad Z
 Pharmaceuticals Endo
 Pierce Stephanie L
 Price Ronald W
 Reese Douglas B
 Reinhardt Heinz F
 Rose Demarco M
 Ross Michael W
 Rupp Amber M
 S1 Medical LLC
 Sabatini Nicholas J
 Saddlebrook Estates Community
 Schroeder Dalles L, Mark R
 Senior Secure Inc
 Shao Di
 Siemer Christian
 Springfie Drs Grosser and Thomas
 Steptoe Sandra
 Stratford Square Urban Renewal
 Supplier and Expense Strategie
 Thomas Lynam
 Trigg Jonathan W
 Triple R Transportation
 Unionville Sports Co
 Valleybrook at Chadds Ford
 Veith David
 Venturanza May Grace
 Village of Llangollen
 Waitz Margot
 Walgreens
 Woodland Property Management
 Xhema Hassan
 Yan Ming

19319

Cassidy Megan
 Fitzgerald Janice, Jerry
 Hadfield Seafood
 Margera Jess
 Peery Valerie W
 Township Thornbury

19331

996 Baltimore Inc
 Berger Hirsch and Ow MD
 Chinger Michael V
 Lopezvera Ray

19339

State Farm Insurance

19340

Clark Properties Inc

19342

Adamovsky Sandra
 Alice Smith Estate
 Antwon Scott
 Armstrong Monica, Chris
 Axalta Coating Systems LLC
 Bagley Arturo S
 Baines Christopher
 Batchelder Joseph N, Jana K
 Batchelder Nurseries LLC
 Barnard Kathleen
 Blanco Rudy
 Blankenship Trucking LLC

Bly Donald D
 Brennan Rosemary
 Brinton Lake Dental Assoc
 Brinton Manor Center Snf
 Brown Margaret
 Bushey James
 Cage Pablo
 Carousel Toyota
 Clancy Patricia M
 Colleen P Morrone Friends
 Concord One Financial
 Coppola Alfred
 D Antonio Anthony
 Daulerio Jr Philip
 Davison James
 Defranceschi Gabrielle K
 Delaware County Professional
 Delaware Cty Prof Svcs Inc
 Deletto Vincent D
 Dempsey Morgan
 Dhruva Anjali
 Dhruva Niranjana L
 Di Inno Margaret M
 Diakon Bridge Program
 Dolan Elizabeth
 Douglas Simona
 Dpl Properties Lp
 Elliott John Jr
 Emmons Carla C
 Estate of Anita Frances Sweeney
 Estate of James A Mckeith Sr
 Etris Sally J
 Fallon Jason M
 Fbo Robert Cuning
 Feldman Martin J
 Fey Micheal F
 Fiumara James J
 Foster George S
 Fullmer Sara
 Garnet Valley Class of 2009
 Gentile Joshua
 Glen Mills Chiropractic Health
 Goldner Lori
 Grawl Birch
 Gray Martin E
 Guinan Joseph E, Denise
 Guy Brandywine
 Haum Charles S
 Hays Hilary
 Hero Chest LLC
 Hillside Nursery Inc
 Hofer Micheal
 Holt Elizabeth
 Homa Jr John
 Home Depot
 Hulmeville Rd Pharmacy
 Irwin Judith
 Jekogian Nicholas
 Johnson Bryce M
 Jones Christopher
 Jones Jean C
 Joyce Jr Robert C
 Kaniyamparambil Feroz Abubacker
 Keating Herbert J, Elizabeth
 Keefe Kevin O Jr
 Kelly Madeline
 Kelsey Suzanne
 Kelso Suzanne
 Kharat Riddhi
 Kotapka Karen
 Kramer William
 Laird Joseph M
 Lebanon Imaging Assoc Pc
 Lovelund Sophie M
 Low Kerry A
 Lukes Stephen M
 Lyons Patricia J
 Mainline Models & Talent
 Martin Timothy A, Michele
 Masciantonio Jr Philip B, Mary A
 Matkowski Sean
 Mc Candleless Arlene
 Mcerlean Caden D
 Mcgonagle Daniel F
 Mckeith Elizabeth J
 Mckenzie Brew House Glen Mills
 Mclaughlin Patricia
 Mclaughlin Patricia M
 Mclaughlin Robert J
 Medical Solutions
 Miller Joyce M T
 Moran Carol Ann
 Murphy Thomas
 Neithammer Russell J
 Nelms Kara
 Nicolini Wendy
 Nufrio Robert
 Obi-Tabot Eliot
 On Point Solutions LLC
 Onix Hospitality Concord
 Organization Advance Systems
 Oster Lawrence Jr Est

Ostroski Mark
 Pacitti Lynda
 Parris Stephanie A
 Paul Westenberg
 Pedicone Rebecca R
 Penns Wood Chapter of Oncology
 Penns Wood Ons Chapter
 Perritt Stephanie
 Picher Sarah
 Pilot Freight Servc
 Pinkow Charles W
 Pipari Daniel A
 Plascoat Systems Limited T
 Pool Care Specialists
 Prudential Securities Inc
 Ranieri Colleen
 Real Contractors LLC
 Riddle Hospital
 Rinaldi Stephen, Amanda
 Roberts Elissa
 Roe John Allen G
 Ruth M Wasama Trust
 Saraf Shashank
 Scotolati Mark A, Gina
 Shay Brian
 Sherer Matthew
 Sheridan Deborah J
 Singh Lathika Amar
 Skinner Brian
 Smith Jacqueline
 Smith Larissa
 Smith Molly
 Steele Matthew
 Steigerwalt Janet
 Stillman William E
 Strain Robert A
 Sutura Dylan J
 Swartout Eva Marie
 Team Toyota of Glen Mills
 Terranova Gloria C
 The Nat Hive
 Thompson Dave
 Tienabeso Peter
 Trommelen William L
 Urbanek Josef
 Uu District of Metro Ny
 Valenti Christian, Jessica M
 Velez Vargas Mario
 Verret Donovan
 Wakefield Julie
 Webb Amelia, Joseph
 Weinhardt George G
 Wheeler Jr Stanley L
 Williamson Russell S
 Williams Donna
 Wiseley Janell L
 Wright Ronald D
 Yoka Danielle K
 Zacharias Amy D
 Zhang Ling
 Zhang Qilin

19373

Alexander Melissa A
 Aragno Jennifer
 Bam Margera Inc
 Crocker Clara M
 Delfranco Alana C
 Drake Meggan
 Ennis Ed
 Eugenia A Kaloudis Ttee
 Guinan Jimmy
 Healthy Kids Running Series
 Iovanisci Richard
 Irving Michael
 Pleasure 85 Condominium
 Prospect Court Inc dba Pros
 Selfridge Walter A IV
 Svendgard Charity M
 Vermeulen Chase
 Wrzesniewski Johanna

Zip Codes Not Reported

Main Line Hospitals Pa
 Mears Clarence
 Miles Ruth A Est

Elk County

15823

Ellenberger Suzanne
 Estate of David R Nelson
 Feldman Ronald Jr
 Frantz Amanda C
 Hanes Alexis
 Himes Margaret C
 Waite Jeffrey L

15827

Burch Belva B
 Cole Edna I
 Cunningham Clarence J
 Falat Stephen

15841

Family of John P Lovenduski Jr

15845

Anderson Allen P
 Calla Betty J
 Casilio Edward P
 Cook Joseph E
 Elk County Housing Duffey Apts
 Ferragine Gerald
 Freeburg Alayna C Glenn N
 Fulton Staci
 Haight Rocke R
 Mason Haley
 Olewinski Robert C
 Parana Cheryl
 Paul Arland R
 Pistorio Patty
 Rettger Joshua
 Rudolph Chuck E
 Schatz Allison T
 Snelick Stacy
 Struble Rebecca A
 Stump Robert M
 Uhrin Mary M
 Washburn Ann M
 Wood Chad

15846

Barrone Holly
 Donachy Joann
 Ehrensberger Dustin
 Flynn Gene
 Joshnick Desirae Elizabeth
 Meyer Kyle
 Pichler Kyle
 Rees Austin
 Rhed Seth E
 Roush Eric Sr
 Terwilliger Scott A
 Valone Steve

15853

Bowers Trenton
 Bressler Estate of Charles
 Brown Christine A
 Bundy Estate of Diane
 Covell Edward N
 Davey Linda
 Dickant Ruth M
 Estate of Evelyn E Metros
 Estate of Orville Meeks
 Evert Perry R
 Faith Church
 Gardner Genevieve M Robert E
 Gardner Kathleen A
 Gilbert Jean L
 Gustafson Jesse D
 Hariharan Ashok N
 Harlan Terry
 Homan Ellery C
 Estate of Mike Baumgratz
 Kucenski Katy R
 Laurel Media Wddh Wkbi
 Laurel Mill Golf Course
 Lutz Robert W
 Meabon Mariam
 Meeks Orville K
 Meier Renate D
 Miller Elizabeth
 Neville Miranda
 Oknefski Kathleen T
 Penalvert Ares
 Perryman Patricia
 Ruff Regan C
 Smith Robert E
 Whitehouse Elijah

15857

Bauer Steven Lisa
 Bradley Amy M
 Brown Ashley
 Carbide Graphite Group
 Carter Willie
 Conroy Michael
 Coudriet Edward
 Elk Haven Nursing Home
 Elk Regional Health Center
 Est of Karin Rumstedt
 F P Troha Insurance
 Fehrenbach Amy J
 Garcia Elizabeth M
 Greenwald Bonnie
 Haight Adam
 Hanada Masazumi
 Handwerker Kristin L

Harlan Benjamin M
 Harlan Lawrence, Louise
 Heigel Cassidy
 Helpmates
 Herzing Estate of Erma
 Horvatin Kevin
 Johnson Jm H
 Jovenitti Paul T
 Kanan Mohammad
 Keller Stephen
 Kelly Amy M
 Kennepohl Johnathon Michael
 Krug Cody
 Lanzel Ralph G Brenda
 Lenze Timothy R
 Lewandowski Kevin J
 Mahoney Patricia A
 Mahony Area Ambulance
 Marys Pharmacy
 Matheson Gas
 McGill Dennis
 Meyer Bruce
 Meyer Denise
 Michener Jeffrey
 Miriam Arnold
 Murtha Robert
 Neff Joe D
 Northwest Savings Bank
 Odaniels Keith
 Pierce Vernon R
 Quinn Jonathan J
 Richert Carol Est
 Roberts Maria H
 Ruehl Norbert
 Sabo Barbara
 Schaut Mike D
 Schneider Michael
 Schwabenbauer John A
 Shelander Tammy M
 Smith Anastacia B
 Smith James
 Sorg Ida M
 Sorg Lynn
 Spong Cheyanne
 St Marys Area School Dist
 St Marys Auto Body
 St Marys Pharmacy
 St. Mary's Church
 Stanisch Melinda K
 Stauffer Susan
 Stoltz of St Marys
 Tymczyszyn Muriel D Nicolette
 Wal Mart
 Wingard Bonnie
 Wise Lacy A
 Yacabucci Barry
 Zore William

15868

Anderson Carol A Henry
 Beck Marsha K
 Bryant Benjamin
 Country Squirrel Outfitters
 Forsythe James K
 Garvin Christine Est
 Karin Jeanette B
 Kunes Vera L
 Neville Miranda
 Watkavitch Brian

15870

Dankesreiter Brian J
 Walters Scott T

16734

Andrew Reigel
 Robert Riegel

Erie County

16401

Alexander Jacob B
 Burns Andrea R
 Gilliland Paulette I
 Hamilton Heather A
 Harrington Frances
 Hathaway Melvin
 Head Justin
 Hernandez Lance
 Hudson Joseph M
 Larimer Patrick
 Laseck George P
 Mooney Julie Ann
 Morgan Betty
 Ralston Est of John W Jr
 Revak Stuart R
 Rodriguez Marta
 Ross Thomas P, Janice
 Shurfine Fm Albion
 Stiles Estate of Charles
 Timothy Mccamman
 Venro Corporation

16407

4 Point 0 Estates
 Barry Bugbee
 Beebe Catherine L, Ann
 Bracken Funeral Home
 Burton Catherine N
 Centrum Industries
 Cone Gayle
 Corry Legionaires
 Crawford Joan P
 Cross Emma H
 Danks Robert J
 David Johnson
 Davids Larry
 Donahue Lancer
 Donaldson Jim
 Downey Kevin
 Estate of Lorri Huffman
 Fargo Ross
 Gage Terrie
 Gates Ronald A
 Geer Rebecca M
 Gerzina Mildred
 Gibson Rebecca
 Greer Jonathan E
 Johnson Tim
 Keim Dan
 Leisure Time Honda
 Martin Joshua
 McWilliams Darrell
 Metzgar Rodney J
 Michael Beers
 Millie Hermanto
 Mitchell Keith A
 Mosher Bruce A, Debra J
 Neiswonger John
 Pathology Associates of Erie
 Pleasant Hill Manor
 Richardson Todd M
 Rote Theresa D
 Sanders Market 711
 Schreckengost Cheryl A
 Schweitzer Jeremy
 Sekula Joseph T
 St Vincent Education
 Thomson Beverly
 Twila Davis M
 Ward Jacob
 Willis Catherine M
 Wotus Karen L

16410

Brooks Thomas J
 Morini Victor J
 Sylvia Taylor Est
 Taylor Sylvia

16411

Kirsch Lane Dave A
 Kirsch Lane Richanne M
 Kraus Kitecy Margaret
 Lovin Deborah

16412

Benedict Barbara J
 Brian Rotko
 Brothers Walker
 Brown Norman
 Carlson Jeffery
 Carr Micah
 Covered B Appraisals
 Dearborn Kevin D
 Derosa Spencer James, Harry Luke
 Erdley Barbara E, Mark R
 Estate Daniel C Redshaw
 Estate of Jason J Carolus
 Estate of Robert E Connors
 Estrada Gabriel
 Flynn Marie
 Ford Susan
 Gahr Mackenzie
 Gorman Michael
 Great Lakes Case Ca
 Heard Thomas C
 Hollobaugh Sara A
 Horn Brandon
 Hummel Betty Est
 Jennings Lillian P Est, Lillian M
 Johnson Judith A
 Kohler James N
 Kristin Rotko
 Lisowski Paul J Est
 Mahoney Robert S
 Mamrak George E, Irene B
 Marasco Alison M
 Marszalek John
 Mascharka Edward P IV
 Messenger Wendy L
 Meyer Linda F
 Militello Michael C Jr
 Nwpa Chev Dealers Local Mktg
 Otteni Myrna E

Palo James P
 Pennock Marion
 Performance Finance
 Rice Kevin
 Robinson Curtis
 Robinson Milton C
 Rodgers Paul A
 Rohloff Marjorie I
 Roser Daniel
 Sallade Jacqueline
 Silva Alice V
 Tatters Theresa
 Wallace Family Enterprises
 Walsh William T
 Wassong David G
 Wendy Messenger Est
 Wiley James A

16415

Agresti David
 Anderson Cara G
 Api Tech Systems Windber
 Baldwin Kimberly R
 Bank Brian
 Beechwood Golf Course
 Bernstein Eric
 Bianchi Edward T Est
 Bojja Suresh Kumar
 Bonnell S Collision Center
 Bundy Tammie, Brian
 Conrad Michelle
 Continenza Maria
 Czulewicz Roger
 Daniels Catering Serv
 Donahue James
 Eileen Phillips & Kerry
 Fish Dorathea
 Foringer Jena Lea
 Frew Anne
 Gerrety Sue, Tim
 Hammer Christine
 Harley Hartley Est
 Hirt Laurel A
 Humberger Donovan J
 Hurst Heather
 Jageman Shelly S, John C
 Kubiak Jacki F
 Lemme Anthony B
 Lisa Stevens & William
 Loeffler Alyssa
 Maras Edward R
 May Franklin R, Matthew J
 Miles James M
 Miller William J
 Murray Abigail E
 Navitek Inc
 Person Jennifer L
 Rubenfield Howard
 Rupp Stephanie L, Andrew D
 Schuster Mary Rebecca
 Sen Dec Corp
 Smith Dorothy M
 Sniegocki Paul
 Snyder John D
 Solvedt Thomas C
 Spectrum Control Inc
 Teeter William S, Joan M
 Tom's Rutter's Auto
 Tronoski Michael J
 Vorscheck William J
 Walsh William

16417

Bamberga Toni
 Barracks Inc
 Berlin Ruth Est
 Bonnells Collision Center
 Brevard Rebecca
 Cadle Barbara S
 Carney Catherine
 Chundriek Richard F
 Cross William J
 Darrow Olivia
 Dunn Chris A
 Dunn Timothy
 English Theresa S, Terry L
 Erie Federal Credit Union
 Ester George H
 Fetterolf Gregory J
 Foye Brandon
 Gresh Elizabeth
 Hall Angela J
 Hall Richard E
 Hall Rickey
 Hansen Nathan M
 Hilinski Stephanie
 Keefer Allen B
 Keeler David
 Keyes Shannon M, Carrie J
 King Sara M
 Lakeside Auto Sales and Serv
 Lee Joshua C

Lewis Richard H
 Lombardozi Nicole M
 Lupole Mark E
 Mecca Andrew S
 Mininger Daniel
 Nicholas Richard
 Omniewski Rosemarie
 Peterson Lisa
 Pleasant Ridge Manor Pharmacy
 Porter Kathleen C
 Pugliese Judith M
 Shaffer Dominic M
 Shaffer James
 Staaf Benjki B
 Stanley Artisan Conc
 Tummons Bruce O
 Vollant Briahna
 Watt Kaitlyn N
 Williamson Jason

16421

Allen David
 Brissey Yvonne
 Hoenes Richard M
 Irwin Shawn
 Lorman Dorotha
 Sandra Jeffery
 Sherwood Louis I
 Zorman Dorotha

16423

Barnes Joseph
 Brown Dylon
 Fadely Bryan
 Hackenberg Christopher G
 Konnerth Ruth
 Little Jeff
 Lovett Patricia A
 McMahan F Ellen
 Ramirez Danny
 Rausch Leigh
 Spring Health Consulting
 Zimmerman Harold

16426

Ackley Jodi L
 Alexander Richard
 Anderson Matthew J
 Atkins Pat
 Baldensperger Jacob W
 Brock Deborah
 Citi Bank Wallace
 Eichner Matthew S
 Elaine R Cantore Gel Trust
 Haskins Elizabeth
 Hunkele Richard C
 Lunger Mary M
 Marwood Clifford B, Shirley W
 Neubert Karen M
 Roebach Jason
 Stuczynski John M
 Ua 03-Aug-98 Clifford B Marwood
 Weaver Stephanie

16427

Shelter Noah

16428

Best Karl D
 Betts Ernest
 Bole Mary
 Bradford Frederick T
 Bulger George A, Alice H
 Burkey Rachel E
 Caitlin Handershan M
 Carper Coty
 Charcalla Brock, Dustin Lee
 Chase Wyatt A
 Chelton Velvet V
 Ciotoli Estate of Barbara
 Cleary Lisa
 Craig William
 Crescent Hose Co North East
 Cunningham Virginia L
 De Laura Justin
 Desin Randy P
 Donnelly Richard A Sr, Edna
 Doritty Faith
 Dudenhoeffer Steven
 Edelman Beverly W
 Edelman Gunther
 Erie Music Teachers Assoc
 Estate of Ken M Stanko
 Fcu Widget
 Fisher Jacqueline R
 Foster Dana L
 Franklin Heather
 Fuller Donald W
 Goddard Robert
 Gorniak Julia
 Gray Dolores B
 Gribble Brittany L

Guard Timothy A, Lisa M
 Guianen Mary Ellen
 Haag Philip F
 Heslop William L
 Hodges Marissa M
 Huntley P S
 Hunts Service Center
 Jenkins John
 Johnson Jamari
 Kloss Marlene
 Lee Betty Insd Est, Betty M
 Licausi Linda C
 Maille Stephen
 Mattis Robert
 McClelland Dorothy
 Millis Stephen B
 Morey Linda
 N Michael S
 Narby Anne P
 National Fab and Machines
 Pamula Chad
 Patel Trushar
 Post Siara
 Riefstahl Estate of Verla
 Roberts Logistics Sy
 Schultz Thomas
 Shiolo Lewis J
 Spencer B Millis 2012 Irrev
 Spencer Robert
 Spichiger Carol Ann, Walter M
 Wittman Michael

16438

Adams Jeffrey
 Allen Stacie
 Anderson Site Services
 Applequist Sarah M
 Benedict Mike
 Betts Bros Collisions
 Brown Richard Est
 Cain Nathan
 Cooper Brenda
 Fischer Rose Mary
 Frontera Mark
 Gray Mildred
 Hawley Beth A
 Hinkson Jane M Est
 Iadeluca Michael, Stacey
 Kirik Gina
 Laughery Brayden
 Leech Larry
 Marshall Jeremy
 Mason's Eureka Lodge
 Mesick Pamela
 Miller Melanie
 Mills Marjorie J
 Nirmaier Gary
 Reynolds Randy P
 Saunders William
 Tiwari Jeanette K, Rajesh K
 Union City Area School Dist
 Union City Family Support
 Wilborn Benjamin
 Williams Christine H, Dana
 Zojonc Carrie M

16441

A Laban
 Adamson Lori Ann
 Behrendt Estate of Elzada
 Big G Management Inc
 Briggs John
 Brown Howard
 Brown Susan
 Caye Company Inc
 Dennison Christopher
 Dwyer Brian A II
 Earley Kevin P
 Estate Of Robert Dab
 Evanoff Lawrence Jr
 Fay Servicing LLC
 Garvin Douglas
 Gerrity Thomas
 Gibson Ronald
 Gregory L Waite
 Gregory Matthew
 Guido John
 Hanas Kayla
 Himmler Mark
 Kaffer Josh
 Kozik Joseph M Jr
 La Riccia Austin Michael
 Lineman Brett J
 Litz Raymond
 McClellan Est Lyle Edward
 Memillen Mary C
 Megan E Marsh Lucas A
 Microcad Computer Corp
 Mills Sharon L
 Mitchell Shaney
 Moshier Kyle J
 Narciso Michael

Nelson-Lynwood Nursery
 Ohara Shelby
 Otteni Myrna E
 Pennsylvania Landowners Assn
 Regional Acceptance Corp
 Rose Lynne A
 Ruhland Kevin
 Rutigliano Matthew, Traci R
 Shearer S
 Sheridan Adam
 Smiley Stephanie A
 Staley Thomas A
 Staynoff Lynn D
 Surface Erie S
 Sweet Julie A
 Talarico Mary Kay
 Tqi-Oilfield Service
 Vanhoyweghen Lauren A
 Vaughn Bradley D
 Waha Allen A
 Welch Doug

16442

Allen Broderick
 App See
 Chrysler Plymouth
 Crouch David J
 Ellsworth Allen J
 Froess Cody
 Hoover Katrina, Aaron
 Jo Betty
 Jones Cunningham D
 Penn State Association of County
 Pregler Cody
 Seth Wright
 Soliwoda Chad
 Trohoski Lucy A
 Unlimited Auto Body

16443

Elder Kenneth
 Holliday Jamie L
 Lago Caytlin M
 Lindy Lucy M
 Russell Dustin A
 Sahib Enterprises
 Whitmore Timothy

16501

Aldhifri Sabah K
 Alexander Josephine
 Amsafe Birdport
 Arlene Inc
 Barnett Edward L
 Big Earth Landscape Supply
 Brabender Robert
 Brant Shane
 Bratt Mark A
 Bridgeway Capital Inc
 Brown Patricia A
 Christ Community Church
 Clinical Pathology Inst
 Corsi Ludwig Est
 Danks Ronald J
 Erie Eye Clinic
 Erie Neighborhood Wa
 Erie Seawolves
 Estate of Gordon Baldwin
 Flynn Gary W
 Geer Johnathan L
 Great Lakes Hospice
 Hallman Chevrolet In
 Henderson Nissaun
 Hooks Fred
 Joseph G Olszewski Scholarship
 Jr Unlimited I Inc
 Kischler Paul M
 Kuczynski Elaina Lee
 Lawless Janice L
 Martinez Carlos
 Masi Joan Marie Est
 Massey Fatimah Q
 McDonnell Patrick
 Melinda Eirich
 Mid City Towers Assoc
 National City Bank
 Pauc
 Pleasant Ridge Manor
 Professional Development Asso
 Rutter Carol Ann
 Serrano Jose Juan
 Steinbaugh James R
 Supreme Management Group
 Tate Homer D
 Tendto Cu
 United Refrigeration
 Walkow Kenneth F
 Yruma Maria Eileen M

16502

Agler Jerald L
 Bailey Marcell
 Bierbaum Thomas R
 Boyer Ronald E
 Bresslin Jeffrey
 Bushey George
 Caceres Admer Roman
 Carnes Paul
 Catrabone Nicholas
 Collazo David
 Deegan Ivy E
 Defazio Anthony
 Eddies Collectibles
 Eddie's Collectibles
 Ellison Sandra
 Erie Rise Leadership Academy
 Estate of Allie Smith
 Estate of Gary F Bessetti
 Estate of Ronald L
 Evans Aaron
 Farrell Joseph R
 Faust Ryan
 Finley Avonelle J
 Flooring Zone the Doug Helsley
 Fluegel Justin R
 Fox Nyawna
 Freiwald Carol M
 Gates Jasmine
 Gibson Jonathan M
 Hamner Stephanie
 Handerah Caitlin
 Hanlin Patrick D
 Hudson Eloise
 International Bakery
 Jeziorski John J
 Johnson Cathleen N
 Jones B
 Karasz Bart Anthony
 Katungu Charlotte
 Knight Quanesha M
 Kossbiel Natalie
 Kowalski Eric
 Krol Joann
 Krolak Alice W
 Lake Erie Medical Group
 Lamb Christopher E
 Landahl Laverne D, Robert N
 Langdon Carol N
 Lariccia Shirley A
 Lentz Teresa
 Masi Teri
 Mcallister Leana R
 Muenk Carly
 Mysnyk Ricky J, Veronica M
 Nelson Gregory S
 Norman Timothy
 Peters Jason
 Phillips Charles L
 Quirk Brittany M
 Rocco Tami
 Russell Ann M
 Rutkowski Sean
 Saint Vincent Consultants
 Saint Vincent Orthopaedic
 Salters Davion
 Saraceno Nathan
 Schlack Michael J
 Schwarz Brian K
 Seaman Tina
 Sheakley Ward Brandon
 Simon Solomon
 Sliker Larry R
 Sons of Italy Erie Lodge 921
 St Vincent Surg Ctr
 Stanford Cheryl
 Tabor Marian J
 Tackett Candie L
 Tangle Wilsia
 The Lower Eastside Connection
 Thomas Gordon C
 Thompson Cassandra M
 Thompson Niaunnah
 Tischer Carol J
 Tomola Lindsey
 Ulrich Patrick
 Wade Michael
 Wakefield Richard M
 Wolford Philip
 Woodard Patricia A
 Zielinski Nicholas
 Zooco Richard

16503

Aaron Carol
 Abdullahi Ibrahim
 Alhamoud Saeda
 Almjadder Mohammed
 Ambrose Daniel, Karen
 Aranda J Guadalupe
 Arivera Alfredo
 Arrington Lun E

Barnhart Charles
 Bayete Chikuyo
 Beiswanger Ken
 Brownell Robert II
 Butts Andrew
 Carr Shahiyd R
 Cartagena Juan
 Carter Nancy Simmons
 Clarke Kathleen L
 Claudio Juan M
 Clayton Angela L
 Coleman Ashley
 Crosby Demetris D
 Dahal Thaga
 Daniels Passion S
 Davis Troy
 Deberry John R Jr
 Docter Pauline
 Dombrowiak Michael J
 Emanuel Ortiz
 Erie Mill & Press
 Erie School District
 Estate of Barry Hill
 Estate of Janet Lariccia
 Estate of Joseph Montero
 Gillespie James C
 Gregs Auto Service
 Hallman Rebecca L
 Hamilton Blanton
 Harned Chala C
 Harris Krystin
 Henley Linda M Est
 Hughes Lonzo
 Kafando Samson M
 Kempisty Debra
 Kruse Arlene R
 Kwitowski Jeannette M
 Lawrence Anthony Sr
 Little Caesars
 Llomis Fargo and Co
 Lohitai Felix
 Magar Prapti
 Manning Dolores
 Manus David R
 Marlowe Douglas
 Mcadoo Donald E Jr
 Mcaulife Michael
 Meahl Prudence, Ralph E
 Mehler Laura M Est
 Meisel Irene M
 Moffett Dewitt
 Mosaico Employment Serv
 Nicholas L. Heise
 Nolan Cathy
 O'day Kenneth
 Ortiz Janice
 Owens Aretha
 Pasky Louis
 Prindle Alexander
 Rai Anisha
 Ranjit Uraw
 Ridgeway Florence
 Shanoof Mona Yousif
 Simmons Mary L
 Smith Edward
 Sparks Deontai
 Specialty Products Corp
 Stanton Brandon
 Tamang Buddha
 Tamang Dawa D
 Timler Walter A Jr Est
 Timmons Alexandria C
 Tuznik Jean
 Valdez-Montes Silvina
 Vazquez Victoria N
 Wagner Ilah
 Washington Tamika
 Williams Jagannon
 Woodard Richard Lee, Minnie
 Yavorsky Lori
 Yokolo Tambwe
 Znp 2337 Tow Odrodzona Polska

16504

Bayfront Leasing
 Bell Catherine J
 Berardinelli Angela M
 Berquist Jeremy
 Blanks Sanya L
 Bonaventure Nshimirimana
 Bourne Jaime L
 Brown Brittany
 Brown-Balallo Karen G
 Burkholder Michael C
 Butterfield William W
 Caldwell Hazel
 Causgrove Rita
 Chermackglas Lynne L
 Cook Jenna
 Durr Alleyne
 Edinger Edward L
 Edwards Michele

Edwards William T
 Emiling Mark A
 Espinosa Jeannie
 Estate of M Jones
 Fachetti Kimberly S, Steven E
 Figurski Launa
 Fitzsimmons Amy M
 Fletcher Garrett J
 Foster Andrew J
 Foster Justin E
 Fox Tammy
 Garrett Albert
 Gatti Leo E
 Gonzalez Angel
 Goode Amanda
 Grant Mary Agnes
 Great Lakes Family Chiropracti
 Greater Calvary Full Gospel
 Gutentag Mark S
 Hammond Charles J
 Hartken Barbara
 Highmark—Refunds
 Holden Raikel
 Hoyt Elizabeth A, Stephen
 Jones Carly
 Jonsson Petteer
 Kaizer Diane
 Keenan George P
 Kennedy Eugene William
 King Debbie
 Kitts Evelyn P
 Kloecker Francis Est
 Knoll Margaret
 Kruszewski Lori K
 Lamary Melissa
 Lamberton William F
 Lindsey Errol J
 M&K Automotive Engine
 Mancha Nunez Carlos
 Margie Est
 Matthews Andre
 Mcadoo David M
 Megill Susan E
 Mendez Niurka
 Moffett Mary
 Nickell Laura
 Orloff Joseph
 Ott Daryl
 Pencille Barbara
 Polenta Carol J
 R M Merski
 Reimer Sharon E
 Rheumatology Assoc
 Rich Paul E
 Rinn Patrick A
 Rounds Norma J
 Scholi Diane
 Schultz Bertha C
 Serafini Christopher R
 Snedegar Thomas D
 Sosinski Theresa A
 Stone Carolyn A
 Swartwood Doreen
 Thompson Jeremy
 Thompson Josiah
 Thornton Robert C Est
 Tingley Andrew
 Vendetti Lindsay
 Walburn Rose
 Warchol Andrew
 Warner Charles H
 Watson David A
 Wayne Joquina
 Whitesel Christina
 Whitford Steve
 Williams Devonne
 Williams Robert
 Wisinski Daniel R
 Woznicki Nicholas R
 Zajac Jennifer
 Zeigler Steven E
 Zhushkinov Fazli
 Zingelewicz Mary M

16505

1407 Peninsula Massa
 Allergy And Asthma Nwpa
 Althof Diane L
 Amc Health
 Amuluru Krishna
 Ansbro Kathleen M
 Asl Precision Assist
 Atwood Dana A
 Baer Laine M
 Balkovic Estate of Loretta
 Beerman Kay Z
 Beighley Ann
 Biley Richard J
 Brooks Tina
 Bunting Dorothy M
 Burckure William
 Burse James L

Carman Michael F
 Carrara Jessica C, Justin R
 Carrig Megan
 Chamberlain Alan D
 Christianson Denise M
 Ciacchini David
 Clutter Patricia
 Colon Maria E
 Conway Lena D
 Cook Lynda A
 Creative Imprints
 Cura Hospitality
 Custom Electronics
 Dailey Lorraine K
 Dailey Robin
 Daubenspeck Louise M
 Davies Noel
 Deland Kenneth A
 Derfler Kathleen
 Deutsch Florence G
 Diegel Christian E
 Distributed Network Software
 Edward E Janus DO
 Eller Andrew D
 Erie Runners Club
 Estate of Clyde Brown
 Estate of Lawrence J Jones
 Ferraro Lisa M
 Gammon Christine
 Geiger Luke
 Georgesimpson Ann L
 Gernovich Casey J
 Gettings Michele L
 Gleason Jeffrey
 Goggin Daniel
 Goodelle Zachary A
 Griewahn Nancy J
 Haas Joyce
 Hain Margaret M
 Harakal Samuel
 Harris Kathleen
 Hawkins Scott
 Hawthorne Jeanine
 Hayward John
 Helsel Kelly A, George
 Hertel Brown Physical Ther
 Hewitt Marguerite
 Horning Matthew
 Howard Hanna Realestate
 Inc R Meca
 James H Cross Co
 Jepson Sean
 Joe Roots Grill
 Jones Gregory A
 Joslin Clifford W
 Keenan Jeanette R
 Kibler M F
 Lake Erie Home Dialysis
 Laskowski Lawrence
 Lc Renninger Co
 Leavers Donald R
 Lecorchick James
 Lindy Carl D
 Maclarty Jennifer
 Makepeace Andrew
 Malin Bergquist & Co
 Martin Marie A
 Martin-Morse Joseph
 Meucci Lawrence E
 Miller Donald
 Miller Gary
 Mirzaev Moukhamadine
 Montgomery Stephen
 Movement Forever Fit
 Nalitz Thomas S
 Naranto Melba
 Nicolina Noah
 Niemic Cutter
 Nietupski Daniel A
 North Coast Tool Inc
 Nowak Florence M Est
 Nudi Patrick V, Dawn L
 Oldach Dorothy M, Henry S
 Olson Alethia E Est
 Owens Patrick
 Padden Denise L
 Pagewood Meat Packing
 Parise Thomas A
 Raymond Curt
 Redinger Homes
 Regional Science Consortium
 Riley Bertha L, Marc A
 Rison Christopher I
 Rm Dental Laboratory
 Schlorff Sharon A
 Shafagh Shaheen
 Sharon J Murphy Accounting
 Smith Estate of Ruth
 Smith Timothy H
 Snyder Virginia P
 Stack Donald
 Stolz D C

Szymanski Christopher A
 Target Collision
 Utah Medicaid
 Vargulich Marilyn R
 Velocity Net Communications
 Wagner Ralph
 Walker Kristin
 Weber James
 Weiser Bryson R
 Werner Marcella L
 Wheeler Jeffrey E
 William J Kowalski PhD
 Wismer DO William H
 Wolff Ronda
 Worgan Laura J

16506

84 Lumber
 Albright Melinda S
 Alturki Hawraa
 Anderson Renee
 Archacki Gladys, Archacki Josef
 Armanini Kolodychak & Basile
 Arnold Sharon M
 Babbitt Charles E, Susan E
 Ballard Karl
 Barr Timothy
 Bearance Summer S
 Benner Jacqueline S, Brett D
 Bianco Michael
 Biley Technologies Inc
 Bomboy Alice
 Bonnell'S Auto
 Bonnells Collision
 Brown John
 Bruno Robert R Est
 Bukowski Joseph R
 Casler Craig V
 Catalano Christopher J
 Champion Ford Sales Inc
 Colaizzo Anna C
 Crowley Lori
 Cruxrs
 Cullen Anastasia S
 Czarnecki Jeffrey P, Lauri R
 Destiny Mold Design
 Dillon Kayla
 Dimattio Albert
 Directional Systems
 Donohue Ann E
 Donovan Joseph
 Dowd George Joseph
 Edkin James A
 Erie Golf Club
 Esser Robert P
 Fioravanti Adam
 Fortis College
 Francis Michael
 Frey John P
 Galli Mary E
 Garg Ramavtar
 Ghanem Maged
 Giammarise Sara
 Girl Scouts Western Pennsy
 Gorr Kimberly, Daniel
 Greater Erie Medical and Surge
 Griswold Richard W
 Halmi J Russel, Karen E
 Henning Andrea L
 Hindman Madeline
 Howard Spencer
 Iacobucci Richard C
 Knight Charles G Jr
 Kolipakula Raghu
 Konwinski Erik J
 Koseioch Sophia
 Kruzic Sydney
 Lake Erie Ducks
 Langdon Martin H, Norma J
 Lavosky Margaret
 Leonard Suzanne M
 Magee Won LLC
 Mahoney Kevin
 Maxback LLC
 Maydak Katherine M
 Millcreek Paramedic Service
 Minnick Margaret L, Bronson S
 Montes Jesus Castillo
 Morrill Barbara A, Gary A
 Mzumara William
 North American Union
 Nova Care Rehabilitation
 Ogawa Teiji T
 Oneal Kyle
 Onex Inc
 Oppenheim Max M
 Paczak Goldie N
 Palkovic Kohler
 Ponikvar Daniel S
 Rehab Technologies
 Redlawsk Michael J
 Reese Terry

Reim Matthew P
 Reisenweber Thomas M
 Rickrode Lynette
 Royal Homehealth Care Serv
 Rutkowski Ron
 Saint Vincent Center for Nut
 Schneider Marion
 Sennett Nora T
 Sheldon Gaylord Vincent, Marjorie J
 Smeltzer Valgean F
 Smith Dorothy K
 Solenoid Solutions
 Sons Flooring Joshua Brooks
 Stanfield Marion S
 Steven Baker Mark
 Supreme Motor Car
 Swabb Judith A
 Tarbell Jesse R
 Taylor Kirk
 Tendto Cu
 Terrell Mark A
 Townsend William A, Doris
 Toy Linford A Jr
 Travis Olga
 Vanatten Laurie Insd Est, Laurie J
 Visiting Nurse Association of Erie
 Ward Alexandra A
 Williard Susan K, Leo W
 Wilson Jenna F
 Yeager Jeffrey S
 Yetman Marc
 Young Jennifer

16507

Adarberto Rodriguez & Tina
 Antolik Michael D
 Appiah Sandra
 Austin William R, Thomas R
 Barnes Shatorya
 Bean Jon
 Bishop Milton
 Bowden Gregory Neil
 Brown Ryley D
 Burt Lowell
 Caldwell Julie
 Clark William
 Conklin Kimberly
 Crockett Robert M
 Damico Auto Body
 Diebold Jason T
 Dombrowski Robert
 Drew Cynthia
 Dunn Suzanne B
 Eggleston Diane M
 Elder Timothy
 Entley Marge
 Erie County Clerks
 Fay Sean
 Flavanno Stephen
 Fratto Thomas
 Garage Sutulas
 Garnica Guillermo
 George Steven E
 Gq Events
 Havenor Olivia L
 Hoffmeister Quinn E
 Johnny Boy Sanitary Co
 Johnston Scott E
 Juilfs Edward R
 Kabaloff Agnes
 Klaes Timothy R, Annie R
 Knatz Kimberly
 Koebler Matthew S
 Larrea Domenick
 Lofton Johnnie
 Logan Loren
 Lyons Inge
 Madden James
 Marcinko Velma
 Marsh Thomas L
 May Richard
 Mendez Cruz Jeannette
 Merrill Lynch
 Milke Edward
 Miller Hally
 Mook Frances K
 Moore George
 Murdock Ellen
 Orsini Mary
 Orthopaedic & Sports Med
 Peganoff & Associates
 Phillips Jonathan J
 Proctor Dameon
 Pulcini Dionisio E
 Regional Health Services
 Reliance Well Services
 Rysavy Brandon S
 Santiago Nashaly
 Sienkiewicz Ronald S
 Smith Tyquan
 Stanford Cheryl
 Steven George Attorney

Sunburst Electronics Inc
 Sybyl Clement
 Tamang Lal Bahadur
 Taylor Laura Alexandra
 Toland Shelly
 Torresfigueroa Gadiel
 Vesely Edwin
 Vieira Audrey A Est
 Williams Lisa
 Williams Raena
 Winkler Joseph A
 Wolper Martin
 Xethakis Dennis R
 Zigler Edward
 Zkart Mohamad

16508

Alla Appi R
 Arrington Brian S
 Bailey Julienne
 Bethel Christian School
 Boise Ashleigh E
 Brightman Wilfred R
 Brown Sidney F
 Bucci Mary
 Burkel Tyler J
 Campanelli Victoria
 Campbell-Davis Apryle R
 Candelaria Radames
 Ch&T
 Christen Anthony
 Connell James
 Covatto Alfred D
 Coward Jean L
 Crawford Caitlin F
 Crawford Jerry
 Crolli Mary F
 Cross Kelli M
 Dave's Corner Tavern
 Deutsch George
 Devlin Allison
 Dias Douglas E
 Dombrowiak John
 Erie Rehabilitation and Nursing
 Erie Time Bank
 Freeman Jonathon
 Genovese Frank
 George Emily Elizabeth
 Gillis David C
 Gonzalez Luisa M
 Great Lakes Ins Services
 Greer Jerrie M
 Heidt Andrew
 Henry Scott P
 Herrmann Melissa
 Hillburn Ethan
 Hokaj Estate of Thomas
 Izaac Thomas
 Jackna Alexander S
 Jordan Darnell D
 Jordan Matthew
 Kendall Auto Parts
 King Communications
 King Millicent M
 Kunath Mary
 Larese Carl
 Liberty Plaza Restaurant
 Lukes Automotive
 M C M Enterprises
 Macwhirter Robert T
 Mccall Shameicka L
 Mogaughy Melissa
 Mckay R Bruce
 Miller Darla K
 Morris Karlandria D
 Moschetta Nicholas R
 Nguyen Hanh
 Ohara David J
 Oleary James Est
 Osteopathic Internal Medicine
 Penn Carolyn
 Pennsy Christine M, David M Jr
 Peterson Christy
 Phillips Jacqueline D
 Plaza Realty Company
 Preston Laurie A
 Proforma Bollheimer & Asso
 Putnam Grant W
 Qercio Marino
 Radachy Joseph
 Real Training and Fitness
 Roberts Gerald
 Robinson Shari L
 Rogers Timothy A
 Ruiz Jessica
 Saint Vincent Institute
 Sayers Joyce A, Debra M
 Schmitt Genevieve Est
 Smith Timothy
 St Vincent Institute
 Stark Peter L
 Stephenson Melissa L

Stilwell Amber
 Stoker Jeannine Est
 Superior Motors LLC
 The Estate of Caroline Rastetter
 Torok Alice T
 Trombetta Fine
 Turner Leanne
 Velez Jose
 Vybiral Adam J
 Wicu Wsee
 Wike Daniel C
 Wodarski Daniel
 Wolfe Robert III
 Wydro Martha A Est
 Zapata Sammy
 Zito Dolores M

16509

Albertson Richard C
 Angela Feeney
 Apostolopoulos Andreas
 Arnold Melissa
 Artman Nicholas B, Katelyn B
 Bachmaier Robert
 Bajorek Edward J
 Barwin Angela
 Bell Audrey Lynne
 Benvenuto Louis C Jr, Rachel E
 Bizzarro Paul
 Bogusz Stanley
 Bond Emily A
 Brown William T, Carol K
 Brown Nancy L
 Bud Elwell Memorial Tour
 Burger Thomas H
 Burns Mary J
 Byrd Welton D
 Ca One
 Cascade Point LLC Cascade
 Casillo James J
 Cassano Judith L
 Chase Star L
 Chen Yong Dian
 Chesebrough James
 Chiamardas Estate of Verna
 Chiz Stephen
 Cohen Ceballos Dilia
 Composiflex Inc
 Conn Margaret M
 Connole Kelly A
 Crandall Sarah M, John
 Crandall Timothy J
 Cratty Diane
 Critelli Nicolette C
 Dakan Scott Matthew
 Davis Valerie A
 Defazio Gerald P
 Depoty Kate B
 Devon Jennifer A
 Dewey Jesse A
 Dombrowski Bernard
 Edwards Timothy D, Willus
 Elwell Nancy Eisenman
 Eric Cadillac
 Estate of Jack Gold MD
 Estate of Jerome E Neidinger
 Foxmunson Kathleen M
 Gaertner Peggy
 Gambill Deshawn
 Garretson Samuel J
 Gary Miller Cdr
 Genovese Estates LLC
 Gerard T Uht Jr Residuary
 Gertz John
 Gigliotti Joann D
 Glass Ann E
 Glenwood Pet Hospital
 Goshay Kathy M
 Greatt
 Greissinger Julie C
 Grignol Ryder H
 Gross Robert J, Viola J
 H & H Aero Inc
 Haft Barbara
 Hammer Joan
 Hanna Patrick S
 Haskins Holly Jo
 Hazlett Patricia
 Hedderick Matthew R
 Hoffman Megan K
 Holquist Martine
 Interstate Mitsubishi
 Interstate Nissan
 Jaskiewicz Scott
 Joyce Molly Nicole
 Keim Marilyn
 Kern William
 Kightlinger Arthur J
 Kline Carol
 Kolakowski Carol
 Korets Vira
 Krispy Kreme

Kuttenkuler Jason Daniel
 Lagaza Candace
 Lasher Pam
 Lewis Charlotte M
 Limb Pennsylvania A
 Linse Kathleen S
 Little Gabriel
 Lobaugh Shirley A
 Lord Corporation
 Mainzer Francis K MD Est
 Mang Danielle
 Marella Lenard M
 Maxwell Samuel
 McCormick J Phillip
 Mccray Allison
 Medical Rehabilitation Sys
 Meeks Harrison E
 Millcreek Community Hosp
 Minge John
 Moon Susan
 Mynsky Ramona E
 Neurologic Surgery
 Nye Keith
 Obrien Rosemary P
 Ohmer Thomas F
 Pakhring Deepak
 Party City
 Perry Steven
 Philabaum Barbara A
 Plizga Cynthia D
 Purchase Samuel E
 Quashnock Georgia
 Radomski Theodore
 Ranjan Rajiv
 Reynolds Carol
 Rhodes Kass O
 Riberio Kathy
 Ross Ruth
 Rossi Julia
 Roth Shirley L
 Royal Hibachi Sushi
 Sadchikov Andrey
 Salow Clifford Est, Evelyn L
 Salvador Patricia
 Salvaggio Santo
 Sanchez Luis
 Sarker MD Shahin
 Schwarz Frances M
 Seawright Andrew
 Sebastian Hannah M
 Shafer Robert
 Shang Qiuping
 Snyder Robert E, Betty L
 Solarex Sunglasses
 Spadacene Russell R
 Stanley Richard
 Starks James C
 Stine Robert John
 Sullivan John
 Superior Motor LLC Coll
 Timothy Feeney &
 Torres Rebecca L
 Toyota Superior
 Vallimont Marjorie A, Samuel G
 Veith Fred E
 Vogt Beverly A
 Walter Eric
 Walter Ronald
 Weber Harriet E
 White Ian
 Willow Elouise Z
 Wilmetti Erika
 Zajac Garrett M

16510

Abbott Nicole R
 Adam June
 Adams Roy
 Alfees Pizza
 Anderson Michael J W
 Askins Judith L
 Ausmus Sarah
 Ayalaquendo Jeremy T
 Bannister Kyle B
 Barnes Dezare
 Beliveau Charles J
 Bindeman James L
 Biser Marshall D Jr
 Blanks Joe T
 Blaszyk Bryan T
 Boutwell Harold
 Cai Laien
 Chen Huan
 Clark Jessica E
 Collision Central at Roth
 Country Food Mart
 Cox Susan E
 Crockett Gary, Christine
 Curtis Robert
 Dibello Cindy
 Dombrowski Walter C Est
 Dori Deborah

East Erie Suburban Recreation
 Eimres Margrett, Rebekah
 Evans Reneesha
 Fine Restaurant & Bar
 Freet Robert
 Frelich Katie
 Froehlich Joseph C
 Fromknecht Gary
 Funk David F
 Goss Christina
 Goss Christina M
 Gronborg Joyce Est
 Guy Taylor N
 Hamilton Bertine
 Hanes David M
 Harris Jacquelyn
 Hartler Michael T
 Hartleb Daniel
 Hershelman Matthew
 Hinton Lavon Jr
 Hollarn Estate Dennis J
 Huckelbery Jean T
 Irland Iona
 Jackna June Est
 Jeffries Denzel
 Jerioski Patricia A
 Jibul Mohamed R
 Johnson Bessie
 Johnson Brooke
 Johnson Daniel J
 Johnson Shaniqua
 Kaczmarek Timothy R
 Keller Linda
 Kelliher John W
 Kiehlemeier Janet
 Kosobucki Barbara
 Kuczynski Elaina L, Frank
 Larsen Andrew
 Layton Jill D
 Lijewski Maines Cynthia
 Loper Vanessa M
 Lukasiwicz Obrien Kayla D
 Lundberg Maxine B, Mary L
 Madigan John C
 Majewski Ronald E
 Marquette Savings Bank
 Mathews Carpet Express
 Matthews Elizabeth
 May John F
 Mmichael Opal E
 Meighan Alyssa
 Mickel Trenton
 Mikolajewski John D
 Moffet Danny
 Morris Dennis C
 Musa Eshraga
 Nguyen Amy
 Ni Haoting
 Obaker Corinne
 Olmstead Stacey R, Dane J
 Olympia Technologies
 Osche Timothy
 Palmer Albert D
 Pendzich Kevin
 Purdy Dcsd Jennifer J
 Rathburn George W
 Reagle Karen
 Reese Meghan
 Rose Construction Co
 S Majewski M
 Scheuber Ann
 Siwakoti Kamala
 Smith Bretton
 Sorensen Nicholas
 Sotus Annette L, Alex G
 Spangler James F
 Stadler Kathleen Louise
 Steward Marilyn
 Stone Barbara
 Stovall Dyamond
 Sullivan Kathleen
 Sunnucks Margaret
 Szumigala Christine H, Krystyna
 Tamang Bir L
 Tanner Alice
 The Clondalkin Group
 Torrance Estate of Betty
 Torres Zoraida
 Ua 11 16 2009 May Family
 Ulmer Cleveland E
 Wawrzyniak Teresa G
 Weber Isabelle V Est
 Wehler Justin L
 Wilson Truck Parts Mfg
 Witt Michael
 Wyant Charles
 Yusko Hogan M
 Zearfoss Darrell, Susan
 Zukowski Elizabeth

16511

Artello Deborah, Jason P, Sean R
 Baker Robert
 Baldwin Faye
 Barber Marjorie
 Benim Robert C Est
 Bennett Cathleen L, Matthew J
 Blake Jason
 Bretz Anne M
 Brevillier Village
 Brown Benjamin O Jr
 Calypso Enterprises
 Chandley John
 Christie Eleanor
 Clayton Darlene
 Clorley Nancy J
 Curry Gay N
 Durfee Mary
 Firster Patricia A
 Gillespie Marlene L
 Harvey Jessica L
 Hero Bx Mgmt and Consult
 Hess Holly K
 Houck Zachary
 Jcr Sales & Manufacturing
 Johnson Madeline M, William A
 Karlinchak Peter
 Kasper Helen
 Ladwig Sloan
 Manjic Suhreta
 Martell Madeline E
 Massella Ines M
 May Timothy J
 Mcdonald Mckenzie M
 McMullen-Pastrick Miriam
 Millers Auto Repair
 Nikolaus Damon & Susanne
 Orlandi Tammy S
 Podskalny M M
 Priestner Michele
 Regalla Audrey
 Riberio Jackie A
 Rivera Cristal
 Ross Brian
 Skelly Edna E
 Snider Donna
 Wagner Tyler
 Weger Amy
 Wisniewski Shirley

16512

Black Ernest
 Erie Bank Division of Cnb
 Erie Civic Ctr Warner Health
 Hubbard Bert Karle W
 Mca of Northwest Pa
 Seneca Resources Company
 St Vincent Health System

16514

Erie Ins Co Claim Center
 Zook David P

16530

Bowling Jonathan E
 Erie Family Life Insurance
 Erie Indemnity Company
 Erie Ins Group Dru
 Gillespie Marianne
 Gunnell Brenda
 Herndon George L
 Hogston Eion
 Makepeace Alivia
 Martinez Daisy
 Metz 2021 Erie Ins Perry
 Oknefski Pauline W
 Ordaz Raul M
 Parkinson Joseph M
 Rosado Orlando L
 Shirey James E
 Tamplin Alex
 Watson Michael
 Yohe Daniel L

16531

Ge Transportation
 Ge Transportation Rail
 General Electric

16541

Baltzopoulos Vasileios
 Katayama Shintaro

16546

Falco Joao V
 Redwood Dante T

16550

Hamot Medical Center
 UPMC Hamot

16563

Cai Mufan
Guo Hao Yang
Liu Yuchen
Patel Bansari
Yan Jiaonan

16565

Aoyama Inc
Cafaro Mngmt Co
Vertical Pa LLC

Fayette County**15012**

Adams Donna L
Adams Matthew
All American Contain
Baldini Linda L, Philip
Belle Vernon Area High Sch
Boyd Larry
Brandt Paula
Buck Bruce
Camasta Michelle
Ceccarelli Louis Sr, Mary
Coates Lynne B
Collins Janet
Cooper Clyde D
Crumrine Joann N
Dawson Robert C
Dove Saxon
Dunkerly Norma
Evide Station LLC
Evan Barbara A
Fedrick Lisa A Cust
Finke Douglas E
Friend Eric R
Gladys Estate of Gilda
Gladys Gilda S
Godzak Rudolph J
Gordon Douglas T
Granato Jamie E
Gray David
Grier Allan
Harkins Vickie L, Kenny L
Hill Internationaltrucks LLC
Horan James C
Houston John Est, Bety M
Houston John Jr, Betsy M
Hoye John Vance Jr
James Horan
Kathijo Horan
Kobaly Pauline E
Kosinski John
Kreuter Dennis L
Lambert Bertha
Lenio John K
Lexie Kevin R
Lornzi Todd D
Lovich Karen
Lytle Larry G Jr
Mahoney Michael G Est
Marmie Devon R
Mcafee Carrie
Mcbeth Diane
Mcmanus Earl
Mcpike Emily
Mendicino Nicole
Mingrino Joseph J
Mitchell Sammie
Molnar Alexandro
Monongahela Valley Hosp
Muro Shawndel
Offutt Maxine
Orthopedic Group Pc
Painter Joshua
Patton Electric LLC
Porter Mark
Rabatin Lisa M
Ray James O Jr
Ritchie Katherine L, Emily A, Brian L
Ritenour Janet M
Rostraver Emergency Medical
Rozik Bonnie K
Russi Gabriel
Sanner Nicholas J
Scheponik Bryan M
Shea John M
Shupenko Dana L Cust
Skye Restoration
Solomon Daniel R
Toth Jr Joseph
Triggiani Lora
Triple J Ventures LLC
Victor Lovely
Vitic Estate of Audrey
Vrastyak Stephen Jr
Vukelja Stephen, Sondra
Waid Gerald M
Willey Eileen M
Wilson Lance
Zilka Phillip S

15401

A D D on Publishing Co
Act Insurance Services
Albert Gallatin Area Sd
Alfonsi Thomas
Altare Jedidiah, Casey D
Astudillo Orlando
Autoland Hyundai
Ball Tim
Bartos Linda
Basinger Raeann
Beasley Danay
Bechtold Domonique
Belt Maceo
Bennett John S
Bieniek Regina H
Blout Paving Co Inc
Boatright Marissa
Brewer Delores
Brown Margaret C
Brumfield Miguel
Bryson Lance
Buchheit Ryan
Caldwell Mckennzie
Carolla Ann L
Carter Aden
Cellurale Restaurants
Cherry Tree Health Care
Cherry Tree Med Assoc
Christner George W Est
Clifford Cynthia L
Comeaux Douglas
Conko Charles C
Conley Lori A
Cook Barbara J
Cooper Mary Insd Est, Mary A
Crable Melanie J
Craggette Hosea G
Curry Rena Ann
Czernatowicz Jessie
Dailey Kathryn
Dandrea Jeffrey L
Davidson Tucker Oral Surg
Dodd Brian
Dr Aurelio V Cecchini Jr
Drennon Krista L
Dry Tavern Hardware Inc
Estate of Paul Williams
Everhart Jean C
Fayette Honda
Fayette Physcian Network
Fayette Resources Inc
Fike Marshall, Christie
Fike Jennifer L
Fike Mary Est Of
Filcheck Pamela
Finnell Theodore
Fischer Megan C
Fisher Harry Est
Ford Richrad D
Fortugna Helen
Four Bros LLC
Funk William
Fusco Mary
Gadus Michael
Galvin Dorothy
Garcia Victor J Rafael
Gardner Russell
Gaster Jaimee L
George Dental Assoc
Grady John H
Grapes Johnathan
Grooms Est Lillia Ann
Grooms Marcellous R
Gursky Paul A Est
Guthrie Sean
Hall Damon
Hall Jesse Jr
Hall Susan
Hanabeck Raymond
Hanan Woodrow
Havlichek James
Heeter George
Henckel Margaret
Herald Standard
Honsaker Allison, Derek
Hudock Robert
Huprich Erik Thor
Jacobs Parris G
John J Martinelli OD Ltd
Johnson Lorraine F
Jonathon Julie Kriz
Kazulen Joshua
Kelly Michael D
Kemp Cora
Kingfish Worldwide Inc
Kir Laurie A
Kiwanis Club of Uniontown
Koschock Renee
Krosoff Joseph J
Krzanowski James P
Kulenovic Haley
Laclair Charles R
Lake Brian A
Lake Janice L
Landman Randall
Lanza Respiratory and Home
Lee Charles
Leighty Amy
Livingston Bernadette C
Lizza Pharmaceuticals
Local Union 14689
Luccioni Alan R
Madigibuli Ratu
Mahoney Elizabeth
Marshall Monuments
Martin Ronald
Martucci Betty
Martucci Betty Est
Mary Catherine
Matusak Michael W
May Richard
Mccargo Terry L
Mclaughlin Mildred
Mental Health A
Mental Health Association
Merlin Robert
Metros John
Michael Kelly Estate
Mike Kelly Toyota
Miller Billy J Jr
Mills Nathaniel
Morrell Joseph
Morris Kathryn
Mt Lebanon Allergy Assoc
Mt Macrina Manor
Mundel Randolph S
Naicker Deanna H
New Century of Uniontown
Nguyens Bistro
Nikae Foods Inc
Nypaver Joshua Gary
Packan Aaron
Pash Elizabeth H
Patterson Larry
Pechatsko Paul
Penn Dot
Perez Rodriguez Carlos
Perieff Michael, Spencer
Perkins Jeffrey
Platt Jane H Est
Porterfield Walter W
Radrodro Mark
Rafferty Dianna
Ranaldi Christopher A
Rasco Jeffrey Kane
Reastheaven 1 LLC
Reid Dolores M
Reilly Ashley
Rice Dawn
Richard Stoff Irrev Trust
Robinson Garrick
Robinson William E
Rockwell Elaine
Rodkey Geraldine D
Romesburg Scott E
Ronald Garbiel Tera
Ross Shienna M
Russell Eyecare Inc
Ruth Wensing Estate
Sahni Inc
Sally Bobick M
Schlabach Ervin
Schoener Lisa
Sensus Metering Systems
Serpento Virginia M
She Steps Ministry
Sheetz
Sheperd Lovis
Shutok Mary T
Skoda Frank V
Smart Signs & Graphics
Souck Sandra L
Sowers Timothy
Stemple Jilliam
Stewart Collision Service
Stewarts Collision
Suchevits Mark A, Erin M
Surrey Hill Limited Partnershi
Szymd Helen D
Talaman Perez Rachel J
Tassone Eugene P
Teets Robert William
Toshiba Business Solutions
Tressler Christopher A
Trevino Bianca
Tri Star Chevrolet of Uniontown
Trs of Fayette Medical Assoc I
Tucci Milly J, Ross H
Tunstall Frank
Tzan Insurance LLC
Uhs Class of 2003 Reunion Fund
Uniontown Hospital Medical Staff
Uniontown Newspapers

Vanswearingen Willard B, Maryann
Wagner Christian R
Walls David H
Walters Robin S
Ward Thomas
Wardell William
Wensing Ruth
Willard Vanswearing Est
Williams Ryne
Wind Transport LLC
Wingrove Elizabeth
Wingrove Howard W
Winsler Steve
Wv Council Teachers of Math
Yanak Regina
Yeagley Sr Joseph G

15410

Atkinson Alexander R
Ritenour Rose
Verbonach Ronald

15413

Horvath Paula Insd Est
Petty Paula A Est

15415

Seto Harold G Jr

15416

Kemp John

15417

Armstead Crystal L
Bass Keith
Blaker Sharon
Bouche Rhoda
Braddock Mary E
Braznok Kayla
Conaway William
Creveda Edward G
Deberry Kevin
Estate of Margaret Ann Whetzel
Frac-Tech Industries
Garee Frances
Grady Nancy G
Green Rhonda O
Hartman Tina M
Heistan Jonathan J
Horvath Paula A
Hosler James M
Huey Barry
King Lisa
Lee Glenn
Lipniskis Angela
Majestic Hospitality LLC
McCain Mary
Mccargo Kimberly Sue
Miller Rosanna
Mullen Margaret F Est
Nehls Lavena D
Paul Miryam E
Romano Penny
Roscoe James L
Rush Richard L Rush
Scott Shymere
Skorich Danny
Taylor Crystal A
Tyrrin Marc
Watson Elizabeth
Wiegel Nancy L

15421

Henry Irene A
Up Holdings

15422

Debra J Patterson
Fallecker Shirley S
Glenn Norman Patterson
Porterfield Joseph
Smithburger Mary
Vance Gabrielle
Zebro Ashley M

15425

Alsaadi Khaldon
Armel Lori
Brandonio Michelle M
Brooks Rhonda A
Burkholder Stanley
Bush Stephen
Calvin Brooks Construction
Casini Marcy Lynn
Castrodad Mildred M
Christopher Elizabeth M
Crawford Harry
Crawford Vicki L
Crh Catering
Crise George W Sr
Deberry Michael C
Estate of Raymond E Cole

Estate of Thomas Heffner
 Fitzgerald William
 Fogle Alexander
 G B Perez M D P C
 Geehring Judy Louise
 Gum Jeffrey Est
 Hall John
 Heisterman Brendan J
 Herwick John H
 Hohmann Jacob
 Hunyadi Steve E
 Irwin Marie
 John Rose C
 Lambie Levi
 Leapline Tracy
 Lee Marybeth
 Lembo Chad
 Livingstone Joan
 Lowery Charles
 Lowry Patrick A
 Luce Nina M
 Lytle Michele E
 Malloy Rose M
 Mardis Brittany, Michael
 Martin Sylvia P
 Mascioli Joedi M
 Mastowski Shane M, Erica R
 Mcomack Louis A Sr, Louis Y
 Mickens Ameesha D
 Mitchell Mary
 Mongeluzzo Cathy A, John A
 Murton Wanda
 Nickelson Mary Alice
 Oplinger Linda S
 Overly Angelique M
 Overly Jacob Z
 Pallini Amerigo P, Hazel
 Pechins Super Foods
 Ray Robert F
 Richter Cindy
 Richter Ronald E
 Ringer Robert A
 Robert Ringer Estate
 Roberts Auto Body & April
 Rohal Margaret
 Routzahn Estate of Helen
 Ruby James
 Russell Aaron T
 Schnorr Matthew E
 Scottodimarcio Mario
 Scotts C S Auto Sales Inc
 Shaw April N
 Smith Jason L II
 Snyder Albert W
 Solowij Iwan
 Spence Audrey M Insd Est
 Spence Insured
 Thomas Brian Jr
 Thomas Larry W
 Tissue Irene
 Weaver Gary A
 Wedding Clickers LLC
 Welker Stuart E
 West Penn Power Co
 Whetsel Carol A
 Whittaker Kirk
 Wiltrout William D
 Wojtanowski Robert
 Zehr Frank Daniel

15428

Fosbrink Meredith Ann, Ruth G
 Greater Tri Town Industries
 Hayes Windel Jr
 Hazlett James J
 Philburn Pamela
 Rittenour Desd Donna

15431

Ainsley Shirley R
 Clark William C Jr
 Darnell Shirley J
 Eckles Jason
 Estate of Virginia K Guynn
 Ferens Pamela J
 Firestone Linda J
 Gordon Norman E
 Grubbs Steven E
 Health First Medical Center
 Hoover Ivan C
 Hrisisce Sara E
 Hughes R C
 Laurion Joseph
 Peter M Casini Estate
 Stull Maxine Marie

15433

Broadwater Susan
 Corbin Faith
 Crawford Luther R
 Crawford Mabel
 Frost Margery S

Hajek Marsha A
 Keefer Rebecca
 Walchock William

15435

Horabik Harry
 Scerba Larry R, John D, Ann

15436

Babich Tiffany A
 Bobbish Auto Body
 Burkholder Tammy D
 Campbell Terry L Jr
 Dice Marlene
 Filippone Donald C
 Miller Robert
 Myers Keith
 Prevenslik Ethan P
 Saynes Dennis

15437

Anculle Willy L
 Another Way Inc Sa-Nonhosp
 Brewer Patricia E
 Clarke Robert
 Community Products New
 Fazenbaker Haley J
 James Mc Chesney
 Kaufman Paul F Jr Est
 Kirkland Kalynn
 Lohr Erin
 Moreno Camila X
 Nemaocolin Woodlands Resorts
 Pepper Bryon G
 Pillay Desighen
 Pillay Shaiden S
 Sisson Shane

15438

Comer John Francis
 Ferencz William H
 Memanus Christoph J, Heather M
 Neff William H
 Toth Anna
 Yannacci Mary J

15442

Black Louann
 Canderan Regina
 Cherry Gwendolyn L
 Citgo
 Higinbotham Iva
 Valentine David G
 Valentine Estate of David G

15444

Bugelli Mildred
 Chew Estate of Angeline
 Dranzo Cheryl
 Itf Martin T Victor
 Johnson Mark

15445

Anderson Catherine
 Blout Justine
 Catholic War Veterans
 Chidester Sandra
 Couch Melissa L
 Humbert Cynthia A
 Jayden L J
 Judson J Nicola Dec
 Kurilko Marla
 Kurutz Garrett T
 Magoulick Jacob R
 Mundell Georgina, Nelson
 Shultz Darrell

15446

Lowe C Ricky, Geraldine A
 Sparks Timothy R, Anna M

15447

Furlong Sara

15449

Carpeal Carol

15450

Barnett Michael A
 Sloan Estate Gloria

15451

Baker Sarah J
 Kovach Efften

15454

Laucher Evelyn E

15456

Bryner Lewis
 Estate of Veronica Semachko
 Fayette Home Care
 Geary Marykay
 Hastey Rodney D
 Russell Jeannette
 Sisler Benjamin
 Solesky Paul A

15458

Carr Orlando B
 Cullen Charles
 Estate Of Benita Mosley
 Mckinney Jerry T
 Miller Jeremy A
 Moore Brenda
 Mosley Charles E
 Seighman Ryan E

15459

Colebank Leon Eugene
 Fisher Nellie E
 Lawson Marlin R
 Rorabaugh Thomas
 Stewart William E

15460

Minerd James

15461

Amminiti Angeline
 Brady Jonathan A
 Carl Schaedel Co In
 Custer Tanya D
 Essig Flora
 Evans Jane L
 Hospodavis John
 Joseph Kozy
 Kozy Tyler J
 Latsnic Debra
 Locke Isabella Beatrice
 Mack Kenneth R Jr
 Marshall Jamie
 Michalec Ann
 Palos Body & Color
 Robbins Frederick L
 Somelofski George W
 Volpe Mildred L
 Wolfe George III

15463

Jones Tyler
 McBride Cynthia Jean
 Moore Felicia
 Ondra Amy S
 Smock Mable
 Storm Jessica L

15464

Burnsworth Patty
 Neccai Sarah
 Nicholson Walter S
 Pirl Elizabeth A
 Roys Rv Supercenter LLC
 Steyer Lucinda

15466

Granato Eric
 Hampton Brooke M, Henry J
 Karpiak Kyle
 Powell Krystal

15468

Bobs Auto Body & Refinishing
 Bond Jarrett W, Rebecca J
 Dean Mildred A
 Hanrahan Daniel Insd Est
 Kletch Austin
 McMahon Dorothy
 Pecsco Charles J, Donna M
 Ramirez Carlos A
 Shimko Michael
 Tringes Bethanie
 Williams Anthony C

15469

Cline Jeffrey
 Firestone Thomas
 Mizenko Stephen
 Prinkey Brian J
 Williams Monica

15470

Berlinsky Anna
 Chipps Beverly A
 Christman Rosalie J
 Donna Dill
 Gentile Stephanie A
 Jackson Cody
 Wilderness Voyageurs

15472

Antoon Wendi J
 Niemann Aubreonne Lily
 Williams Lloyd A

15473

Acq Carbon Fuels
 Babich Jason Lee
 Baldwin Joseph K Jr, Joseph K
 Bryan J Luda Kimberly C
 Cabangcal Alvin
 Clinton Payton Trucking
 Double R Trucking
 Dzedzicki Arthur J
 Erdely Steven
 Farquhar Charmaine Cust
 Hostetler Harvey
 Hudak Gabriel G, Justine
 Jacobs Christopher
 Katic Christian
 Lazar Joel
 Lint Megan
 Mckeown Eileen
 Paternoster Jason
 Rebovich Dorothy J
 Roby Stephanie D
 Stacey Zmean
 Swinkle Stanley C Jr
 Zuraw Samantha

15474

Anderson Charles W
 Brown Donald R Sr
 Dimanti Dominick N
 Justilio James, Della
 Lavitsky Sylvia
 Martin Chad

15475

Jenkins Samantha, Steven
 Rubish John
 Silbaugh Shannon M
 Watkins Clarence T
 Wynn Clement T

15478

Adams Maria Lydia
 Baker Steven
 Berglund Toby M
 Dorazio Est of Frances H, Frances
 Durst Robert II
 English Robert S
 Estate of Russell P King
 Fayette County 40 8
 Fletcher Kylie Niccollett
 Friend Richard K
 Gaster Jennifer N
 Hartley Lisa
 Jones Dolores J
 Jordan Sandy
 Lavery John L Jr
 Leckemby Wanda
 Liberty Landscaping LLC
 Manchas David S
 Marshall Margaret Est
 O Connell Erin Kathleen, Thomas P
 Opinsky Paul
 Roderick Irvn L
 Shamrock Charles E
 Shaw Carol J
 Smithfield Learning Center
 Snyder Kayla G
 Soli Sherman
 Vansickle Wayne
 Walters Daniel Est
 Walters Daniel W
 Willard Cynthia
 Willard James

15480

Androsik Alfred D
 Barry J Craft Estate
 Berge Roberta L
 Burton Clifford
 Clark Clifford A
 Cramer Hazel
 Estate of Lorrie E Phillips
 Foreman Colbie L
 Global Tubing
 Harvey Nicole D, Wyatt J
 Harvey Jennifer
 Harvey Lacie M, Sadie E
 Mohamad Salema
 Phillips Michael
 Reg 026 Miscellaneous
 St Michael Orthodox Church
 Tomko Francis R
 Vucelik Nolan W

15482

Carpenter Harold A
Pato Aaron

15484

Mason Fred Est
Springer Loretta
Wingard Angela

15486

Benefiel Tyler
Gswpa Troop 51021
Molnar Catherine M
Morgan Michelle Elaine
Roebuck John J
Rummel Rod E
Smith Colton C
Smitley Brittany R
Strickler Lisa K
Willsbrower Jolene R

15489

Bullock Jay H
Jay Bullock Estate
Stark Ernest Ray

15631

Breegle Eugene J
Cichocki Chad E
Harshman R W
Lewis Haydn G
Marcinko Joseph X
McCune Sharon R
Sidwell Lazetta
Waller Thomas

Franklin County**17201**

5k Logistics Inc
Abbott Matthew W
Adams Ryan C
Aguilar Dulce
Aguilar Dulce Sarai
Alexander Gary
Amadeio Deborah J
Amsleys Collision Serv
Amy Gerty
Anesth Assoc of Nw Dayton
Antonucci Pasquale
Aoanan Alexander Saguinsin
Archer Eric J
Augustus Donavone
Ayala Medina Victor M
Balan Arana Katerin
Bank Orrstown
Barbour George Daniel Jr
Bard Jonathan M, Lisa M
Bellavigna Andrew Est, A E
Bender Kay L
Bg 06 Inc
Bibbs Cesily
Blue Mountain Anesthesia
Bonds Deonte B
Bouchard Louis M
Bowman Joseph
Boyce Brian
Brandt Lisa M
Brosious Bruce
Brough George
Brown Evelyn
Brown Samory
Cappuccio Iva
Caraballo Mirelys
Chambersburg Hosp
Chambersburg Imaging
Chambrbrg Hsp Carousl
Chance Christopher
Charles W Karper Inc
Church Frist United Meth
Clissaint Sophonie
Coffey Bradley W
Cooper Geoffrey
Cover Harold
Cross Antonio
Cross Toni
Danzberger Mindy
Davila Maximo
Davis Jacquelyn Whitfield
Davis Shaquille
Dayton Osteop Hosp Anesth
Deangelo Hunter
Defonzo Estate of George
Dement John
Desai Dental Associates
Deshong Robert
Disa
Dove William
Doyle Michael
Duckworth Tevin
Dunn Cheyenne

Duran San Miguel Nath
Durner Donna
Espinosa Salvador
Fahnestock & Co Inc
Farley Christopher
Farmers & Merchants Trust
Ferg Illona P
Finucane Thomas J
Fleurimont Derson
Fondeur Maritza
Foreman Harold E, Verda E
Franklin County Area
Franklin County Comm
Franklin County Proth
Frick James
Gail I Negley Tr Uw
Geiman Edna M
Ghost Host
Gilliam Phenrick
Glen Stephen R
Glenn Myrl L
Gocella Michael
Gomez Lorena Del Carmen
Gorka Maria
Greenawalt Jeffrey L
Gsell Nellie G
Guadalupe Manzo Mara
Harter William H
Hartman Carrie
Hassler Alan R
Haven Menno
Hawley Stephanie
Healthy Communities
Heckman Harold H
Helm Casey M
Herbert Lopez
Hernandez Batista Ambiorix
Hess Kenneth
Hill Michael
Hill Rebekah
Hines Beth
Hockenberry Dennis
Holland & Sherry Inc
Horst Cathi L
Howes Carroll L
Ingram Lillian
International Market
Jeanne G Kelly Tuw Fbo
Jefferson Keyeen
John Stuckey Ford Sales
Johnson Patricia A, William L
Jos Enterprises
Jose Morales
Kauffman William C
Kell Wayne H
Kennedy Ronald Estate
Khan Asif
King Gordon R Jr Est, Rjr
Kline Traci G
Larkin Jessica J
Laurich Company
Lewis Shanta D
LLC Bear R
Lopez Soba Gisela
Lorenzo Yaritza
Lugenbeel Thomas E Est
Macmillian Samazia Y, Alicia
Macwilliams Shaun
Manning Joshua
Marroquin Ada
Mason Peter
Mayberry Nicole
Mcbeth Teresa L
Mcdonald Sr Robert
Mgarvey Jonathan M
Mendez Suannis
Miller Estate of Daniel
Millhouse Peggy
Miner Walter, Louise
Mitchell Samuel
Monahan Kelly
Mullineaux Thomas Stanley
Myers Israel
Nadgi Colon
Nelson John F
Nu Yin Y
On Campus Marketing
Orrstown Bank
Pa Municipal Code Alliance
Palmer Sidney M Jr
Patriot Federal Credit Union
Pattillo Tia
Peck Shannon
Perez Jessenia
Perez Miguel
Perez Trihdad
Perry Jesse L
Perusse Linda M
Peters Gaylord L, Beverly A
Pisle Doris E
Podolske Richard
Poper Esther

Raber Lauren A
Ramos Becerra Francisco
Ramos Lucy
Raschid Diana
Reed Timothy
Residence Keystone
Reyes Ahilin
Rhone Shayna A
Rivera Yazmin N
Robinson Brenda
Rodriguez Melo Eliot
Rogers Christine B
Rohm Brenda
Roppolo Kelby
Rosado Carla
Rosenberry Mary G
Rowland Raymond E
Rt Commercial Inc dba Ramtech
Ruff Joseph R
Rutson Sandra
Saintz Jennifer
Saldana Martinez Angelina
Sanchez Almonte German
Sanchez Ryan
Sandhu Amanpreet
Schultz Elizabeth M
Scott Minnie P
Scotti Richard M
Scotts Tire Svc
Seitz Allison
Sentry Trust Company
Shade Estate of Mary
Shaffer William A
Shannon Courtney
Sharar Jennifer
Sharpe Marilyn M
Shatzer Ada M
Shoemaker Helen J
Shupp Lisa C
Shy Michaela C
Sites Caleb C
Slimmer Carol K Dec
Smith Nicole R
Soliday Stephanie J
Spencer Karen A
Stanley Robert
Stull Alexis, Daryl
Summit Cancer Serv
Tadych Hilary
Tb Woods Inc
Teal Tavaurus
The Chambersburg Hosp
Tucker Brian
Vosburgh Anneke
Wagner Farm 777
Walters Ronald E
Washabaugh Bernard
Washabaugh Christopher
Weeks Family Trust
White Charlene
Wilkerson Taray
Williams Debra
Williams Mary V
Williams Robert J
Willwerth Gerald E
Winter Branden
Wipro
Wolfe Bradley
Worden Michael J
Yeager Terri L

17202

Accel Retail LLC
Acevedo Ronald
Ahmed Mohamed
Alvarado Jennifer
Alvarado Jose
Arnold Brandon M
Atherton Deborah
Aziz Choveen Y
Baer Donald
Barber Dane S
Barnes Rochelle
Barnhart Leon
Battin Kimberly
Benedict Nicklaus
Bingaman Austin
Borland Keith E
Bowers Gary
Brill David
Brown James
Buckingham Corey I
Byers Laura E
Chenh Kin Lin
Chesnut Claude E
Christophel Samuel N Sr, Jane M
Cline Collision
Coldsmith Steven
Cole Willis C
Cordell Timothy M
Cox Ashton
Crouse Kirk

Diller Karen
Dulebohn John C Est
Dutrow Ryan
Eby Virginia M
Est of Elizabeth B B Arreth
Est of Genevieve M Mcnew
Estate of Tracie Kershaw
Eyer Colby M
Fitzgerald Kathleen
Fleegle Nicole
Foltz Denise
Forbes Julia B Est
Franklin Tina L
Gehrett Charles
Gingrich Robert W Jr
Gomez Selina
Gracey Kylie A
Green Lawn Sales
Grove Lawrence L
Ha Amymarie C
Hartman Edgar C
Haynie Malissa D
Hege Mark
Hess Randel L
Hess Sherrie
Hoover Estate of Robert
Horst Selina
Houser Aaron J
Intl Vibe Tech
Irvin Jacob
Jenkins Candace D, Donald W
Johnson Eylie
Jordor Frankie
Kafetzis Anastasia
Kauffman Shawn E, Dawn M
Keith Trey A
Kelley Eric
Kennedy Rose
Keyes Hortencia
Kiabayan Aiden P
Kish Liv Rev Tr
Kroeger Stephen Otto
Lapole Kay
Lebow Howard M
Leedy Donald R, Wanda
Lewis Darryl
Livingstone Lindsey
Lovecace Danielle L
Lowe Nicholas
M N S Harley Davidson
Mackey Janet
Manito Inc
Martin Jacqueline A
Martin Neil
Mccauley James F
Miller Curtis L
Miller Kathryn S
Mills Jeffrey
Moats Don
Moran Connor J
Myers Carmen
Neuschafer Jennifer
Newman Terry
Norvil Magalie, Naika
Norvil Nahanka Lia, Joseph G
Norvil Naykeson Jordan
Norvil Nayson Jordan
Oneal Shane M
Overcash Erika L
Owens Jana
Pace John II
Pattillo Angelique
Pattillo Stacy
Peck Nancy T
Peoples Linda J
Perry Grace Elizabeth
Perry Shania L
Peters Justin
Photthis
Pidanick William C
Pittman David
Pouge George R Jr
Rachels Bettina
Reading Michael
Reed Debra J
Reed Travis R
Renegades Athletic
Rennhack II Duane W
Richey Katey L
Robertson Matthew
Robinson Joretta
Rogers Michael D, Nathan H
Rosel Remedios R
Rufenacht Donnie
Sadowsky Rudy
Seif Li Y
Sekula Edward
Seville Sharon
Shaffer Joan
Shaffer Kyesha
Shaffer Salyne
Showalter Troy

Smith Eric J
 Stahl Anthony E
 Streletz Rebecca M
 Strite Caleb
 Stutzman Dennis
 Suffecool Steve
 Thomas Kathy
 Thoresen Matthew
 Thorpe James
 Thrush Darryl
 Tornetta Nicholas
 Ttx Company
 Villalobos Nicole
 Wagner Poe Pauline L
 Wagner Scott C
 Weaner Smallwood Freda
 Weekley Brenda C
 Willingham Patricia
 Wills Jerry A
 Woodward Douglas
 Wright Anthony G
 Yoder Laura Lynn
 Ziemer Ryan M
 Zody Taylor

17214

Bird Allen
 Carroll Mark
 Clark Susan F
 Fuss Joseph
 Kakuk Nancy J
 Lantz David A
 Lloyd Ginny
 Riddle Scott B
 Specialty Granules
 Swearman Edgar
 Upson Kevin
 Wienola Christine

17219

Dorundo Amanda
 Mast Jacob B

17220

Estep Jr Dean W, Helen J
 Packer Craig
 Yeager Jerry T

17221

Baker James
 Estate of William F Price
 Griswold John F
 Line George F Jr
 Price William F
 Scofield Estate of Rachel
 Wilhelm Corey

17222

Andrews Barry
 Baughman Delores
 Beitzel Leroy E
 Bushman Rhonda
 Castro Garcia Jose A
 Chappelle Richeson
 Cheung Wing
 Codori Shirley A
 Cook Melissa, David
 Coons Tucker L
 Coy Sarah
 Coyle Connor D
 Craig Aaron A
 Devinney Christine
 Estate of Doris Showalter
 Evans John S, Jane
 Farrow Sandy
 Fayetteville Vfc
 Garnier Neva
 Gloria A Petra Est
 Graham Guy
 Griffin Thomas
 Hassler Nicholas R
 Heckman Shandra
 Helton Samantha
 Hess Brooke
 Hess Jill
 Hoover Brinna
 Howland Terri L
 Joseph Rowan
 Kauffman Daniel L
 Kauffman Donna
 Kohler Sarah Mae
 Kramer Cindy
 Kuykendall Elizabeth L
 Lane James
 Lowman Jaquita A
 Miley Archie
 Miller Lance M
 Moyer Theresa M
 Musser Travis D
 Nambuppha Suphachai
 Ncdmm
 Orange Paul D

Passage Healthcare 401k
 Perry Victoria
 Pierceall Katrina
 Pillar Cole
 Plank Edward
 Powell Beverly A
 Rafsd LLC
 Roberts Paula
 Rowe Kathy
 Shubert Matthew
 The Village of Laurel
 Tindall William M
 Turner Sarah
 Vaughn Vincent
 Wagaman Verna
 Weedon Sr Jacques
 Wisler Susanna
 Wright Jerry M
 Zielinski Sue E

17224

Briggs Travis
 Burkholder Dean L
 Colarossi Richard
 Estelow Richard
 Fox Jason L
 Hamil Leah E
 Hockenberry Fred
 Katelyn Rock
 Marshall Quentin
 Mccullough Michael
 Turner Roy E Est

17225

Alexander Charles
 Arnoult Susan K
 Baer Daniel J
 Beeler Helen V
 Bhogavilli Suchitra
 Blue Devil Track Boosters
 Buchanan Clara A
 Burkett Brandon
 Burtzell Chais C
 Cayton Elizabeth B, Daniel J
 Cohen Mary L
 Coldsmith Kathryn M
 Conway Dennis P
 Corbin Warren
 Corelle Brands Edi
 Crouse William P Jr
 Cunningshams Body Shop
 Davis Kelly
 Delis Pablo
 Donald Miller J
 Drier Richard Campbell
 Dunbar Koran
 Eric and Sons Diesel
 Fiorelli Conway Janet
 Foremost Industries Inc
 Fort Stouffer Farms c/o Mark
 Foster Larry A
 Frazier Travis
 Gorman Jerry L
 Hagerstown Goodwill Ind
 Hall Carol
 Halmi James R
 Hann Anthony
 Harbaugh Jillian J
 Harrington Michael
 Harris Lashell
 Haynes Stephanie
 Henson George Jr
 Houpt Brian
 Hovermale Monica A
 Hoy Clyde
 Inn at Birches Garden
 Jdw Crafts LLC
 Jones Christian
 Justice Theresa
 Kittel Melissa
 Koons Valarie
 Kreitz Chad
 Landis Jacob
 Larry L Eberly Builder
 Laughlin Kenneth
 Lehman Matthew D
 Loaiza Mateo
 Long Jamie
 Luger Brian
 Martindale Billy J
 Mason John
 Matthews Freddie
 Mcculloch Kathryn M
 Mcherson Eva
 Melvin Mary Lawrence, Ann Oc
 Mercer David
 Mueller Kimberly F
 Ngo Dung Le, Thao
 Nipe Cullen F
 Nolan Edna M
 Nolte James A
 Oberholzer Beverly A

Piper Bradley S
 Powell Katie Beam
 Ramsey Raymond
 Reasner Carl G
 Reed Amber
 Reyster Robert
 Rhodes III Robert W
 Rhodes Mitchell
 Rockers Brett J, Lara J
 Rodgers Destiny K
 Ruff Austin
 Salovich Joanne M
 Shatzer Terry
 Shifflett David Sr
 Shih Thomas J
 Showe Riley D
 Sidoli Lauren
 Smith John W Jr
 Smith Joshua
 Souders Dorothy
 Starliper Ann Marie, Darren A
 Steinour Leah
 Stevens Chris
 Stevens Tyler
 Stroup Todd & Patricia
 Sun Chiu Chin
 Tabor Zachary J
 Timmons Daniel
 West Donald Monroe
 Williams Arthur B
 Witmer Wesley
 Zeger Brooke
 Ziadeh Issa G, Tracy

17231

Ashway Jeanette M
 Peters Twp Mua
 Rosenberry Harold T

17232

Durf Travis

17235

Fahnstock Clayton J
 Henson Sylvia

17236

Alonso-Alonso Felix
 Applebaum James Nathan
 Apx Enclosures Inc
 Bivens Nancy, Carl
 Bowling Charles F
 Brindle Ronald K
 Carmichael Jennifer
 Cedar Crest Equipment
 Collings Allison R, David H
 Collings Margaret R
 Collings Samuel H, Sean H
 Cordell Jeffery
 D L Martin Co
 Delucia Russell
 Eyler John
 Gorman Wayne M Est
 Grove Brittany
 Johnson Jeremias
 Johnson Laura Angela
 Jonker Thomas Fredrick
 Kelley Mark
 Keystone Installs LLC
 Kinslow Johanna J
 Lawrence Christopher J
 Li Leo
 Martin Lorraine K
 Mason Eileen R
 Mason Lloyd
 Mc Culloh Douglas
 Modnur Inc
 Mufson Laurie E
 Nagy Becky
 Nancy Ann Thorne Living
 Napa
 Paylor Michael
 Pehinec Joseph P, Nicole R
 Powers Matthew S
 Rogers Liberty B, Nancy M
 Sancho Eugene
 Shelly Lisa
 Sielaff Living Trust
 Sielaff Paul Edwin
 Smith Louise V, Edna M
 Souders Charles
 Stoner Charles E
 Storey Edward
 Taylor Paulette
 Terrell James B
 Thorne Nancy Ann
 Whitlock Darren L
 Wilhelm Ashley
 Wright Douglas

17237

Black Michael V Jr
 Mumma Kathryn S
 Silva Christian E
 Tabor James B

17244

Berk S Body Shop
 Berks Body Shop
 Blank Aquilla
 Bowermaster Danielle
 Eyjene Jacob R
 Foust Michael L
 Gutshall Lavonna
 Jones Janet
 Mckinsey Scott
 Piper Roy Jr
 Platinum Car Care

17246

Agaba Allen
 Faith Christopher

17250

Shrieves Kenneth C Jr

17251

Martin Melissa

17252

Baker Owens Marlene M
 Baker William S
 Dixon Wiley
 Fisher Larry D
 Franklin Properties
 Hasenohrl Rosalie A
 Hilton Robert
 Keller Daniel
 King Melissa K
 Mellott Stephanie
 Peter Lockard Jay
 Rogers Tanya L
 Seville Elwood
 Shreiner Leibert
 Shreiner Courtney L, Curtis L
 Souders Ima L
 Spurgeon Luke
 Statler Robert
 Wilson Connie
 Witmer Michael A

17254

Howell Alayzia Alana
 Kiefer Kyrston

17261

Wegner Raymond

17262

Bowen Erma A
 Rine Daulton L
 Buzulak Jeremiah

17263

Golden Tena M, Dirk L

17265

Swanger Devin Eugene

17268

1621 Route 194 LLC
 Adams Michelle, Roger N
 Advanced Foot Ankle Car
 Anderson Eli
 Andrews Gina
 Antietan Neurology Center
 Armstrong Judith A
 Bahrenburg Ralph
 Baker Mary
 Barkdoll Terry L, Linda L
 Barlup Kathleen
 Barthlow Christopher
 Baughman Samuel
 Bennett Barbara E
 Blaes Cassandra, Leanne
 Blaes Joslyn L
 Blank Danielle
 Bonchonsky Amy C
 Bressler Harold
 Briddelle Michelle M
 Brown Brittany, Noah
 Brown Adam
 Bsdora Rowe H
 Buchanan Auto Park
 Buckwalter Michael A
 Burriss Pat R
 Bywaters Jason
 Cahill Mary J
 Camper Friends of Big
 Carder Allen
 Carson Allison

Carson Kaitlyn
 Carswell Samantha A
 Cavaliere April L
 Clark Mary F
 Clopper Todd A
 Cluck Jack
 Coe Derrick L
 Cool Abigail
 Cox Crystal
 Dave Shockey Auto Body
 Delaney Page W
 Dental Professionals of Penn
 Destination Group LLC
 Dinterman Alana
 Ditch Barbara K
 Draper Tericca
 Drawing Board
 Egolf Spencer
 Estate of Iona Alexander
 Esther Hockenberry
 Experience Life Outdoors
 Fannin Kathleen
 Fink Mariah
 Fives Landis Corp
 Flick Korey A
 Flora Virginia
 Fogle Harry I
 Fort Lauderdale Echapter
 Fortenberry Brenden
 Frantz Raymond H
 G Keith Constructors
 Geesaman Stephanie
 George David L
 Golden Scott
 Gossert Rodger E
 Green Len
 Guetat Anna E
 Hall Sondra L
 Harmon Donald L Jr
 Haugh Thomas
 Helman Winifred G
 Henderson Curtis
 Himes Deanna
 Hines Bonnie
 Holmes Robert W Est
 Horniak Jonathon
 Hostetter Lorena F
 Inc Bh L
 Kauffman Charles J Linda
 Kauffman Family Rentals
 Kensinger Harold J
 Kepner Ian
 Khadiri Said
 Kimmel Kristopher
 Kinley Constance W, Dale R
 Kirkland Richard E III
 Kitzmiller Donna L
 Kline John D
 Knight Wilma J
 Koons Jennifer
 Kuhn Susan
 Kukuchka Marsha E
 Lantan Estrada Demetrio
 Lantan Rosales Eliasar D
 Leland of Laurel Run
 Lell Richard
 Leonard Evelyn
 Lininger David
 Martin Brian E
 McClain James
 Mcferren John J
 McIntosh Hal
 Mclaughlin Angel L
 Medina Nunez Carlos
 Mellott Monte D
 Miller Dorothy
 Miller Geoffrey N
 Miller Jeffrey
 Monn Diana
 Monroe Raymond
 Moore Robert
 Morris Donna
 Moyer Jennifer S
 Oden Deborah
 Omieri Yona
 Pagan Angel R
 Parker Scott
 Patel Ashvinkumar, Meera
 Payne Edward
 Peiffer Heather
 Pendleton Jody
 Peterson Maynard
 Plank Nevin J
 Posen Stanley G, Helen E
 Potter Nancy B
 Price Douglas E
 Reck Ralph
 Regalado Mayra
 Rhoey Betty
 Rideout Terry L
 Rohrer Michael T
 Rouzer Kymberly

Rowe Raymond R
 Santen Tasha E
 Santiago Edgardo L
 Sass Stephanie
 Scott Harry M
 Shaffer Bobbi J
 Shank Tony
 Shatzer Laura
 Shew Olivia
 Showalter Ray L
 Sidonia Corp
 Sies Don G
 Sis Steven
 Smith Jacqueline
 Smith Kathleen Ryan
 Smith William A
 Smoke & Mini Mart
 Snader Edgar Jr
 Stewart Keith
 Suha Andrew J, Cori
 Thomas Timothy
 Thompson Dennis
 Thompson Paul M III, Lori
 Tom Shockey Collision
 Trinity United Church
 Tru Precision Lawn Care
 Tucker Michael
 Ulrich Wanda
 Wagerman Jennifer L
 Wallace Adam
 Waller Elizabeth Est
 Wamsley Krystal J
 Ware Presbyterain Village
 Washington Township Police
 Watterson Raymond
 Waynesboro Area Business
 Waynesboro Area Tax Bur
 Williams Chester T
 Williams Terry
 Windbeck Frederick
 Wise Joshua
 Zimmerman Loretta L

17271

Gamble Norman E

17272

Bingaman Lloyd

Fulton County**15536**

Dicken Nancy J
 Fischer James
 Michael A Schreiber Est
 Morse Estate of Gary W
 Spade Jamie

16689

Chilcote Shane
 House Kara D
 Pepple Brenda R, Lewis
 Snyder Clayton A
 Wilson Gary J
 Wilson James A

16691

Hessy Trucking
 Wilt Nolan M
 Wright Barbara

17215

Cannon Karen A
 Cox Joseph M II
 Loreman Nathan
 Pool Allen

17223

Eiker Melissa
 Sipes Emilyjoy J

17228

Buterbaugh Elaina D
 Mellott Barbara R
 Piper Samuel R

17229

Bookheimer Donald
 Everts Suzanne M
 Kellogg Marvin
 Wilt Paul

17233

Buterbaugh Chase Leroy
 Byers Lynn A
 Carbaugh Louise E
 Connelly Keith
 Davis Timothy
 Fulton County Home Care
 Fulton County Med Ctr
 Fulton Precision
 Great Cove Golf Course

Green Seabrinia
 Henry Cheyenne
 Johnston Cody
 Justice Ashley
 Killian Mark
 Kimmel Insurance & Finan
 Kuhn Jeffrey
 Lane David
 Langenfelder Danielle
 Lynch Heather L
 Mcbride Jeremy N
 Milroth William L
 Palmer Doug
 Sipes Paul
 Sowers Sharon, Ronald
 Taylor Logan
 Thompson Robert E
 Trail Cody
 Vanderslice Ashley
 Zeger Benjamin

17238

Clady Patrick
 Lemon Sherry L

17267

Belmont Matthew
 Blankley Lot
 Eric P Daley Carmen Eversole
 Fletcher Adriel
 Francis Riley Jennings
 Gano George
 Hansen Estate Paul W
 Metz 1062 S Fulton High
 Poe Roy
 Werdebaugh Sarah J

Greene County**15315**

Fedorko Peter L
 Goforth James
 Kavlick John R
 Kurilko Rudolph J
 Nicholson Tamara
 Wiltout Edith, Susan

15316

Patrick Hennen Lora
 Wise Raymond Jr

15320

Battle 4 Warriorz
 Beswick Larry R
 Bowling Welford B
 Brodak John
 Capitoni Dominick M
 Compliance Servics
 Dolan Craig, Keith
 Ferek Claudine M
 H & H Water Controls
 Harr Clifford W, Karen J
 Jolly Arielle
 Menhart Dolores J
 Mike Wood Toyota
 Minor James
 Musick Cheryl
 Pry Mary A
 Reid Charles H
 Robinson Kaysee M
 Ruse Kasey
 Shaffer Myra
 Simpson Linda J
 Stewart Theresa

15322

Abbott James D
 Benny Dan
 Burich Virginia
 Clarksville & Community Vol Fire
 Cox Vernon III
 Dreucci Darla E
 Esther E Abbott
 Fox Donald
 Haas Joan F
 Honomichl David D
 Lawver Grace
 Lockett Brian
 Rice Kathleen, Harold E
 Saunders Jon D
 Snyder Steven
 Stickovich Lois
 Swaniger Jeremy
 Wisniewski Daniel M, Paula A

15327

Friend Allen R
 Glover Dylan
 Harbarger Charles
 Roebuck Steven A

15334

Halow John S

15337

Chapman Tabatha
 Conard Zander
 Householder John
 Hughes Eugene
 Livingood Jesse R, Mary E
 Nakutis Cynthia, Dennis
 Rice Christine E
 Scott Brittany
 Sunset Auto

15338

Airwyke James
 Collins Brianna
 Dugan Kiley
 Juskowich Dennis
 Mckee Gloria
 Rudolph Michael A
 Tao Evelyn J

15341

Bland Marsha
 Jacobs Carol

15344

Aguilar Daysun
 Ammeraal Beltech
 Brown Wesley J
 Hankey Ronald
 High Field Imaging
 Hines Jazzmon T
 Knox Keira
 Lions Medical Center
 Palko Thomas M
 Perrine Ronald II
 Pribesh Stephen L
 Yorko Heather

15346

Finogle Karen F
 Franks Wilma
 Mullen Patrick
 Taylor Morgan A
 Virgili Velma C

15349

Allis Chalmers
 Ballew Traci Lyn
 Bane Eric Daniel
 Bernosky John S
 Craynon Kenneth
 Gustafson Jared
 Haight Melissa, Dusty
 Jones Joshua
 Mt Morris Truck Auto Plaza
 Peggs Shaun
 Seals Betty H
 Smith Rebecca K

15351

Corl Lynn L
 Harris Helga
 Nesselroad Justin J

15352

Cain Jeremiah, Andrew, Betsy
 Gilbert John
 Phillips Ethel M

15357

C&J Energy Services
 Davidson Martha Est
 Dolan Thomas W
 Estate Of John W Pochron Sr
 Friend Heather A Muscavit
 Goldsberry Austin
 John Lawrence
 Myers Bradley
 Pochron Elizabeth, John, Mark
 Savage Jaylene D
 Shine Alexandria I
 Vandruuff Tyler Jack

15359

Deter Edward A
 Kesterson Anthony M
 Yoder Hollie A

15362

Dulaney John
 Farkas Russell
 Jaggie Cody B O
 Nyswaner Christiaan L
 Phillips June L
 Ponzoo James
 Tuttle Nathan L
 Wise Glenn

15364

Fike Lloyd W
Jones Scott

15370

Adamson A. B
Anthony Charles Levern
Bane Blake
Berryman Mary F
Black Fallon E
Blake Stacey R
Burns Patrick J
Cargill Nichole
Carroll Elizabeth J
Cear T J
Cox William
Cree Jane B
Downer Albert G
Eldred Jessica
Elms Brothers
Estate of Darlene L Hann
Estate of Doris Evans
Estate of Stephen T Kartley
Estate of Virginia Y Scandale
Evans Doris
Finet Matthew P
Foster Jason R
Fox Dan
Garnek Cheryl
Gifford William H
Greene Co Amateur Radio
Greene County Legacy Assoc
Hampson Melinda
Hampson Service Group
Hannah Misty
Harrison Christie
Hayes Roger
Hoalcraft Mary Ella
Hoy Construction
Huffman Megan
Ihsa Zone 2 Region 5
Jacobs Petroleum
Johnston Sharon K
Jones Augustina
Jordan Corwin
Kelsey Phillips
Keystone Autumn Klassic
Klinge Arlene
Kughn Andrew C
Lower Ten Mile Cemetery Trust
Main Donna Lee
Mcmillan Bentlee, Kacee D
Morgan Shirley
Morris Heather L
Nguyen Trang
Nyswaner Christiaan L
Ohara Sophia S
Ophthalmology And Retina
Orndorff Corbly L
Perales J
Phillips Donna M
Powers Edward L
Production Products and Solutions
Rg Building Supply
Rigby Dorothy
Salvitti E Ronald
Scott Richard W
Scratchfield Carla
Slifko Harry J
Southwest Reg Med Ctr
Southwest Regional Medical Ctr
Stuck Enterprises
Subaru Inc
Swift Nathan A
Thomas Laben
Thomas Lolita
Throckmorton E C
Throckmorton Supermarkets
Valentine Joyce K
Virgili Charlotte
Wades Body and Frame Shop
Waynesburg University
Weaver Barbara L
Williams Tony
Wilson Christina L
Wozniak Linda
Ziots Heather

15380

Allen Thomas
Behm Charles J, Anna C
Campbell Scott J
Grim Zachary M
Miller Michael D
Snyder Jonathan

Huntingdon County**16611**

Doty Jared P
Farabaugh Nickolas, Ashley
Gibboney Kayla N

Lapp Marlin J
Lillibridge Terry
Sample Ryan N

16621

Broad Top Area Medical
Jean Deluca & Price Motor
Tolaro Phillip M

16623

Klinger Jason O
Mcknight Keith

16647

Dell Linda T
Filson James
Lechner Chelsea
States Francis R

16652

A-1 Pro Cleaning
Agency O HBF
All American Pizza
Book Kathleen Est
Bordell Charles R
Burgess Bruce A
Burgess Margaret G
Busko Mary
Calvary Community Church
Contamination Source
Devor Lorrie L
Geist Deborah
Goodman Bridget L, Diane R
Goodman Mallory R, Raeleigh
Goss Valerie
Greenland Cory
Haizlip David Q
Hawn John F
Heichel Enterprises
Hemberger Loretta I
Hershberger Steve
Hobbs Lee
Hornbaker Martha R
Hunter Anthony
Huntingdon Ambul
Huntingdon Coun
J C Blair Hospital
J C Blair Memorial Hosp
Jackson Susan
Jc Blair Behavioral Health
John E Dowdy
Juniata College
Kelly S Korner
Kemp Tricia D
Kistler Dominick A
Knode Mary
Kormanik Kelly J
Levin Christopher J
Lover Josephine T
Martin Joseph E
McCloskey Janice
Mcconkey Jared R, Sara
Mckeehan Mary S
Melissa Memaster
Peightal Richard L
Perez Marcelo
Peterson Ryan
Port Alexandra L
Price Harvey
Pro Care Fitness
Ragusea Stephen A
Reed Kenneth E Est
Rivello Jim
Russell Brandon
Shauf Ty C
Shope Donald E
Smith Steven
Sunderland Douglas
Sweeney Robert J
Tease Herman G
The Margritz Family
Tormey Brian B
Velazquez Vazquez Anibal
Vuckovich George A
Wahl Timothy J
Westminster Woods
Whitesel Frances
Whitesel Wayne
Whitlock
Wilson Ronald
Wolven Lawrence
Yoder Elizabeth J

16654

Craig Thomas R
Lerbscher Steven F

16657

Hanley Kacey A
Madden Janet
Miller Brenda
Non Profit Mom S Pets

Strickland Noah
Wendl Robert M, Tanja
White Merle B

16669

Ayers Mary
Bugbee Suzanne
Davis Marcella M, David
Gardner Betty
Gauger Mary L
Hawn Margaret
Hewett Lisa L
Horner Michael E
Lower Peggy

16674

Foore Earl R Est

16683

Morse William H III
Plastino Jenna

16877

Brown Shirley
Reifel Donna
Voyzey G Jean, Donald

17052

Anderson Barry E
Hamman Edward
Harkleroad John
Joseph O Hobbles Est
Knode Thomas
Lawson James F
Linda R Hobbles
Querry Estate of Betty
Waite Jayson P, Tammy

17060

Brown Matthew R
County Line Welding
Heath Lisa Ann
Whittaker Robert E

17066

Boyd Bretta
Brown J Edward
Bubb Luke M
Covert Elizabeth H
Darlene Morgan R
Divelbliss Eugene L
Ginger & Jew Barbeque
Hammers Joyce L
Harris Lisa
Hughes Arvada M
James Tanya
Morgan Cathrine
Myers Jason
Phillips Joyce L Cust
Sentman Estate of Thelma
Smith Shelley
Somers Duane S
Stewart Ronald
Taylors Body Shop
Uttley Edwin G

17243

Cutshall Laura A, Ronald, Tori
Gundersen Brandon
Hampton Kelly J
Hileman Timothy P
Jiawei Feng
Sandy Ridge Market
Woodland Retirement Cen

17253

Thola Nathanael R, Forrest

17255

Gustaf Joseph T II
Thompkins Mark W

17260

Bard Faye
Dell Charles
Ferry John G
Hullihen Naomi Rae
Jaymes Michael
Lancaster Sara
Querry Justin Duane

17264

Cohenour Chelsey
Jenki Jacqueline M
Jenkins Jacqueline Insd Est
Mitchell Ida
Sumerfield Joyce
Wagner Chad

Indiana County**15681**

Carr Huisuk
Daniels Jenna
Estate of Bruce D Steele
Gabriel Matthew D
Hays Jason
He Tao
Heimberger Keith
Huffman Pamela
Johnston Judith
Keenan Rebecca
Lewber Caleb L
Mcquire Colin Zachary
Pacific Betty
Romagna Janet M
Smith Heather
Smith Pauline Es
Stine Kristin
Teng Zihao
Willett Brent

15701

1830 Fitness
Ally Bank and Its Assigns
Alton Harry Est
Altrogge Stephen M
Ambrose Do Joseph
Ardiem Medical
Balasekaran Govindasamy
Barnicle Daniel J
Basavaraj Sanjay
Batra Sumitra
Becker Est of Clarence F, Irene H
Been Wintzell
Berkey Andria L
Bieda Theresa
Blystone Carol
Bonnet Robert
Bowditch Jason
Bowers Zack
Boyd Leslie Jr
Boyer Lucillia A
Bradley Trace
Bush Evelyn L
Bush Richard L
Calvary Presbyterian Church
Channabasavogowda Kushal Ganjigere
Claypool Richard
Cline Lucas R
Community Guidance Center
Community Living & Learning
Condrick Kevin
Consumer Spec Assests Dept
Coventry Inn
Crepes Howard D, Amy
Curley Joseph
D Amico Angela, Marie
Darr William L
Davis Daniel
Dean Transportation
Derry Robert R
Development Action for Nigeria
Deyarmin Heather J
Dinger Brent
Dixon Marian L
Dorothy M Mastronardi Est
Douglas Mary H, Carl A
Dyal Gloria B
Ecedent
Eckenrod Lotus G
Edward W Nardi
Englert Kathleen R
Eshbaugh Kenneth W
Evidence Based Chiropractic
Fairman Lowry
Fiore Mary E Est
First Commonwealth
First Commonwealth Bank
Fishe Judith M
Fleming Charles J
Fleming Elva G
Forrest James E
Franco Anthony
Friedman Elizabeth
Gardiner Cynthia
Gatti Compounding Pharmacy
Gaudet Matthew D
Gibson John
Grafton Dirk S, Beth P
Gunter Randy
Hall Jacob
Hamilton Dana
Harshman Freeman D, Shaun
Hartman Cleve L
Hathaway Albert Lee
Holman Doris J
Hilty Charles C
Hindman Samuel
Hodak Stephen C, Debra L
Hornfeck Richard J

Indiana Arts Council
 Indiana County Municipal Svcs
 Indiana Eye Care
 Indiana Healthcare Physician
 Indiana Massage and Lymph
 Indiana Regional Medical
 Ireland Linda Lee
 Islamic Center of Indiana
 Jackson Haylee
 Jacobs J
 Jenkins Gerod
 Kay Leo J II
 Keystone Physical Therapy
 Kidney Care Associates
 Kowaleski Abigail, Edward
 Kubalek John A
 Kumar Saravanan
 Lane Allen
 Lansberry Phillip L
 Lara Rodriguez Jesus Elenin
 Larko Marie E Est of
 Laughlin Candy S
 Lehman Marybeth
 Lewis Dawn Est of
 Lipsie Florence L
 Liska Jason
 Liu Shaokun
 Lowman Stephen J
 Lrg Cranberry
 Ls Sadler
 Management Company
 Marcus Irwin M
 Margaret Maxwell Estate
 Marion Center Bank
 Markle Christina
 Mcadoo Robert
 Mcdowell Rosemary
 Mehta Rachana
 Miller Janet L
 Miltz George R, Peter S
 Mintmier William A
 Mock John
 Moreau Theodore, Mike
 Muller Danielle
 Musser Makayla
 Nardi Edward W
 Neal Family Irrev Trust fbo Dore
 Nolan Michael Jr, Stephanie
 Oak Manor Townhouses
 Oswalt Kezin
 Oterson Katherine E
 Overman Rob
 Parks Do
 Parr Kyle
 Patnam Murali
 Patsy Dorothy J
 Paul Vincent
 Peightal Jean D
 Phainos Development
 Phoenix Rehab and Health Svcs
 Physiotherapy Associates
 Pierce David
 Pierce Marianne
 Popp Rixhard
 Provias Daniel
 Prugh Crystal M, Scott A
 Prymak Joshua R
 Quiroga Michael
 Raber Ronald
 Raj Pillai
 Ray Loretta E
 Remaley Heather A
 Richmond Mindy
 Riley Kenneth R
 Ritz Robert
 Rivera Troy
 Rose Inn
 Sapp Avis L
 Scherrah Jenna R
 Schmitt Joan C
 Seigh Sara E
 Sekerak Joseph A
 Shemo Conrad
 Shoemaker Melissa
 Skupaka Michelle L
 Smeltzer Bryan Keith
 Smith Katrina E
 Souderton Community Amb
 Southtowne Motors
 Sowers Joseph
 Stancombe Kathleen, Edward
 Stasky Joanne Marie
 Stauffer Samuel G
 Steiner Judith A
 Stewart Larry A
 Stiffler Raymond M
 Thach Pilang T
 Thompson Isiah
 Tomb Laura Beth
 Toure Ngomory
 Tran Kim
 Tsai Chi Chen

Tsai Jennifer C
 Ubs Financial Services
 Walters Todd
 Wems
 Williams Rachael L
 Wilson Anna M
 Wirfel Betsy A
 Wolfe Karl G
 Woodring Kody Robert
 Wright Joshua S
 Yarger Ethan
 Yount David
 Zion Lutheran Church
 Zupka Jason

15705

Indiana Univ of Penn
 Indiana University of Pa
 Iup Univ North Dining Hall
 Jia Fangfang
 Xu Jinghui

15710

Woods Marian C

15713

Blystone Joyce
 Henderson Janet
 Prymak Nikki M

15716

English Goldie C
 Ostaffy Janet

15717

Barhardt Carlton G
 Bearer James J
 Blairsville Auto Supply
 Blairsville Environmental Rubb
 Blairsville Saltsburg S D
 Buzzella Meghan S
 Clayton Curtis
 Covell Cole Raymond
 Davis Shaun M
 Dlubak Technology
 Dmg E Market
 Feldbusch Cardin
 Gardner Alisa
 Gibson John D
 Harris Sally
 Henderson Dagmar J Est
 Ingmire Bonnie
 Jessica L Kurnocik
 Kim Charles M
 Learning Sciences Inter
 Little Susan E
 Maxwell William
 Mcadams Insured
 Mcadams Kimberly
 Mcfarlin Kamiya
 Muir James E
 Ortiz Fernando L
 Phoenix Rehabilitation
 Reott David
 Save Money Liquidators
 Segars Steven
 Sheriff Mary
 Sherman Marie D
 Symanowicz Kimberly
 Wilson Edward
 Zearfoss Evelyn K

15720

Bonev Doychin B

15724

Frantz Amber D, Ryan J
 Keith Ryan
 Reid Manley
 Romagna Melva

15725

Bogdanski Nicholas
 Fischetti Chris
 Lake Donna
 Lombardi Dominic
 Saltsburg New Outlook
 Stewart Kenneth E

15728

A1 Auto Body
 Ailes Patricia A
 Barr Velma
 Cj Henry Transport
 Clymer House Assoc 5488
 Coy Larue
 Dawson B Sharon
 Francis Gerald J Est
 Greene Kirstin E
 Kensey Larue
 Lantz Donna L
 Mack Joseph

Mccooy Kirk A
 Myers Nathaniel
 Santiago Paul
 Simpson Paul J
 Wheeler Linda

15729

Bud Smail Auto Body
 Myers Pizzaskatez N
 Purchase Line Sch Dist
 Shank Alexis
 Stauffer Corey

15731

Mrenko Joseph R

15732

Cub Scout Pack 145
 Dixon Shannon, William
 Gourley Carol L
 Lantzy Joseph
 Morgan Ashley
 Reed Timohty D
 Rummel Breanna L

15734

Putt Nina
 Ward Robert

15739

Gilbert Jordan
 Lapinsky Automotive Specialties & R Bin
 Marko Kathleen R
 Rose Bethany

15742

Johnson Patrick K
 Strum Deborah R

15745

Clawson William A
 Francis Stewart A
 Riggs Margaret E
 Shultz Cheri L, Ryan M

15747

Gromley Kiersten M
 Lavan Sara
 Mears C
 Sadler Asa

15748

Adamson Rosalie M
 Ahlborn Brian
 Buckingham Jackie J
 Colgan Brian
 Duplin Joseph S
 Durler Danial
 Estate of Carl Yarchak
 Ewing Joan A
 Homer City Automation
 Ivory Tina
 James Mindy
 Jones Helen Estate
 Kosmack Faith E
 Krimm Christopher
 Kusher Charlene
 Lifesteps
 Mckinney Desiree J
 Pierce Christin L
 Pribicko Mollie
 Rhine Alma P
 Rzczkowski Peter
 Savercool Lynn A
 Swentosky Mary J Est
 Tamarac Access
 Taubler Jason
 Townley Ronalae S
 Wood Rosemary
 Zack Keith

15750

Lawrence R Westbrook

15752

Turney Jakob

15754

Umwa Central Pa Org Fund

15756

Steffish Michael

15759

Fenton Kathy
 Gess Eileen
 Griffith Nathan
 Gromley Thomas
 Kisiday Erica

Murdick Dylan
 Weston Christopher B
 Woodrow Alex

15765

Bible Matthew M
 Clawson Bobiesue A
 Craig Sandra K
 Dixon Joshua M
 Finn II Robert
 Kelly Jeffrey S, Beverly B
 Lieb Jacob T
 Newlin Clarence L
 Snyder Heather, Michael

15771

Agosti Jennifer K
 Coblentz Ervin J
 Covatch Viola P
 Nami Of Indiana County
 Ryan Shelly

15772

Ferrara Arthur H
 Fisher Dane
 Zinzella Adela

15774

Beard Dennis
 Black Donald
 Blair Richard A
 Ferringer David J
 Fisher Donna Sue
 Genon

Genon Keystone Station
 Jordan Michelle L, Donald R
 Ohler Ellsworth H
 Walker Robert
 Wolfe Barry

15777

Gromley Jeffrey A Sr, Roxanne R

15920

Brunson James L
 Butler Sydney Jordan
 Elchin Rebecca
 Montanti Kerri

15949

Krebs Florence E
 Mearvey Darik

16256

Wilson Brian G

Jefferson County**15711**

Dobson Audrey

15715

Bair Deacon R
 Blystone Carol
 Brown Everett
 Kachmar Willa A
 Keller Barbara Ann
 Kerr Miriam L
 Yarchak Carl

15730

Shaffier James

15733

Arc of Jefferson County
 Curry Ralston A
 Seger Virginia L

15744

Kennedy Cody
 Thordarson Glenn R

15767

Altman Dorothy J
 Ananea Insured
 Beale Isaac
 Bob Stultz Auto Expo
 Brosius Joseph G
 Buffington John
 Burge Sandra
 Burkett Zane
 Byler Reuben L
 Byler Rudy E
 Campbell Joyce A
 Cekovsky Michael J
 Cielo Enterprises
 Conley Rebecca
 County Market
 Cupp Dakota
 Day Frederick A
 Defelice Mike

Depp Michael
Dinger Pamela S
Doughty Rodney
Dunkin David W
Estate of Ruth Bennett
Experience Sustainable Liv
Fallara Eric
Farcus John M
Fleming Cathy
Fleming Edward J
Galbraith Lori
Greene William D
Hill Robert
Jones Brian A
Keller Randall, Debra
Kerns Cheryl J
Kerr Sarah
Laska Katherine E
Lazorchak Nancy J
Limerick Jeremy M
Lingenfelter Rickey L
Long William G
Loughery Margaret A
Mcdonald Ronald E
Metzger Donna
Mitchell Christopher
Monyak Melinda Sue
Moore Glenn E
Nicholson Mathew, Sandra
P&N Coal
Peg Bandwith
Punxsutawney Area Elem
Punxsutawney Hospital
Redmond Dean A
Reitz Teri
Rhoades William F, Helen E
Tribro Ventures Ltd
Weisdock Peggy M
Weiyi Yan
Wolfe Charles
Wolfe Justina
Zinzella Adela M Est

15770

William Martz

15778

Stephen Suppes & Sherry

15781

Astorino Gregory A
Juliette Robert A

15824

Allen Rose Marie
Awaken Christian Concert
Baka Aaron Cust For
Crawford Louise M
Fortunato Velma
Freeman David
Freemer Gourley Veronica 0
Freemer Gourley Veronica Lynn
Goldberg Lois E
Gooch Randy E
Guardian Home Community
Jessup Seal Coating Chris Bianco
Kellar Patricia D
King John R
Knox May Ruth
Martinis Bilo Brockway
Mcclure Jane E
Mckay Timothy A
Moore Kenneth P
Nichols Kirk
Stewart Robert K
Strong David
Three Guys Diesel Service
Van Aken Paul W
Woods John

15825

Andrews Kylee
Batley Harry
Beatty Sandra M
Becker John
Berry Thomas
Boa Vida Healthcare
Brandon Pamela L
Buzard Timothy
Claypool Kathy
Colatruglio David J
Coleman Steven L
Dempsey Stephen
Dufek Christopher
Elliott Ryan
Estate of Ronald Martz
Fitzgerald Katie
Garvey Estate of Stanley
Harmon Brandy
Harring Kenneth R
Himes Julie A
Hynes Phil

Jefferson Manor Health Center
Kelly Chrysler Jeep Dodge
Knecht Mary A
Lindemuth Jettie
Marie Dean A
Markley Delores L
Meaninch Ashley
Mckinstrey Arthur C
Mims Walter A
Morris John
Mosley Michael
Mt Pleasant Debra
Paradigm Abstract of Pa
Pca of Western Pa Pc
Penone Josephine L
Perona Pierina L
Schreckengost Mildred F
Shields Austin
Siple Michael
Slay Ruby J
Smith Randon
Snyder Bernice L
Snyder Robert
Stevens Amy
Stewart Gary
Stultz Potiac Olds Cad
The Estate of John Seeley
Thompson Daniel
Trofin Ovidiu
Wingard Robert
Wright Michael R
Yeany Barbara E Cust

15829

Fitzgerald Erin
Lagoonal Resources
Sebastian Deanna

15840

Bales Jeffrey
Ball William A Jr
Bishop Donald L Sr
Earley Donald Est
Henry Miriam J Est
Sciranko Jeri
Senior Dallas, Betty
Smith Joshua

15847

Frampton Steven

15851

Amilkavich Bethany A A
Anthony Glenn G
Busatto Matthew
Calhoun Lynn E
Clark Michael
Coffman S C
Corey Anderson & Andys
Duttry James E
Estate of Betty M Fye
Fauzey Rickey
Fye Estate Betty M
Hartstein Edward, Trudy
Heath Mulhollan
Hershberger Nancy
Hetrick Albert
Kaushik Raj
Kuntz Jerry L
Mackie Eric
McCabe Drug
Moore James F
Ricardo Lenny
Robinson Dana N
Rutter Jane
Swab J D
Torretti Querino R
Wykoff Jeremy
Yeany Damian

15860

Elliott Run Trucking
Kidder Gene
Mcglynn Harold
Wamsley Clifton M

15864

Burrett Judy A
Hetrick Daniel W
Nolf Chrysler Dodge
Reed Florence C, Paul E
Smith Kendra

15865

Anthony David
Burnett William
Cataldos Collision
Daub Roy J
Lingenfelter Brooks C
Vanvooris Rodney

Juniata County**17014**

Guyer Trevor J

17021

Clayton Ralph L
Coble Darryl
Rhoads Ronald
Swartz Glenn M
Yohn Jeffrey L
Yohn Louise L

17035

Imes Wayne E
King Leon
Minium Melissa K

17049

Ackerman Samantha V
Brubaker Cheyanna M
Cocolamus Creek Supplies
Montalvo Jesse
Portman James J
Total Life Care Pharmacy
Veliz Esly
Wassum Martha L
Weader Heather A
Weaver Paul M
Zimmerman John H

17056

Daisy Deckman & Brenner

17058

Blaner Billie
Fisher Henry R
Fry Jonathan, Linda
Frys Beef Farm
Glock Larry
Leach Janet A
Marshall Aaron N
Moonlite Tavern
Rudy Anita K
Trego Brenda S
Williams Ronald G

17059

Arentz Eliza A, Brian
Brackbill Betty M
Brookline Manor
Burchfield Lori
Charlesboyer Christopher
Dalton Jay
EnergeX
Estate of Randy Wagner
Fenster Ruth E
Fogleman Edith
Foltz Deborah J
Garner Bruce Jr
Geedey Meghan E, Aaron
Gray June S
Grays Pallets
Hess Florence M
Kanagy Amos T
Kelley Beverly R
Kepner Braden
King Financial Serv
Kint Kathy
Kofroth Leita Nichole
Milliken Donna K
Moralescruz Raquel
Murray Lynn E
Phelan David G
R V Restaurant
Ramirez Rene A
Rental Maxx
Roush Gerald, Joanne
Sia Financial Services
Sterrett James
Stop 35 Shipley
Strawser Hilda R, Jeffrey
Wagner Robert W
Welfley Charles
Yoder Emery
Zeiders Richard E

17082

Blair Varner E
Blymier Miriam S
Bryner Connie L
Crim William M
Deamer Clinton A
Decker John I
Geedey Roger L
Long Darleen Z
Shemory Dennis K
Simonton Betty M
Staub Deborah J

17086

Apples Fruit Farm
Joel Snyder & Jana
Kratzer Jewel
Lefevre Robert L
Nace Paul W
Ramirez Javier
Rice Brittany R
Richfield Senior Living
Shadle Judite
Sharp Rebecca E
Young Linda

17094

Brunner Ronald E
Parr Kayla E
Reichenbach Dennis E
Swartz Troy W
Sweitzer Cassandra

Lackawanna County**18403**

Alderson Karlyn
Ayers Decker
Bargella Todd J
Berg Robert, Pamela
Bonacci Frederick
Casey Julia R
Cawley Construction
Cruz Angelo
Dennis Bill
Depuy Timothy J
Edmondson Christine
Estate of Edward Ziskowski
Gormont Matthew J
Harrison Funeral Home
Hibbard Robert C
Iyob Jennifer M
King Anastayshia
Krieg Alan
Krutulis David
Kundla Tammy
Lemoncelli Douglas
Lorenzetti Robert
Major Sophia
McConnell Ralph Edward
McConnell Ralph E
Mileski Meghan B
Morcom Raymond
Muha John
Munley Joseph
Nieto Marco
Nocilla Stephen R
Pasquales Pizzeria
Passeri Kylie
Pei Power Corp
Polizzi Michael A, Luann J
Quinn Ann
Rosar Kimberly
Rossi Ambrose L, Colleen
Setzer Dawn M
Sherwin Williams 517
Soares Marcy J
Sweeney John P
Tomaino Linda M
Valley View School District
Verkitus Veronica Est

18407

Adams Cable Tv
Aileo Carrie
Arendt John
Ashby Margaret
Atkins Tionne
Bazick Marilyn A
Beers Norma
Borosky Kathryn
Brown Shawn
Call Diane M
Canedy Diane, Carl
Carbondale Public Library
Cavanaugh Helen
Caviston Kristen
Caviston Leonard, Jane
Caviston Sharon A
Collins Elaine P
Compton George E
Condda Bernard
Cottel Nathan
Cox Dale J
Cummings Louise, Harold
Cygannick Steven
Daniel Greula Jr
Dembski Ryan
Dhaduk Vithalbhai D MD
Dimes From Heaven Found
Drive N Buy
Duda Stephen
Ednock Gail M
Estate of Mary Blschock
Evanki Rorbert

Fazio Pat
 Fecteau Eric, Lina
 First Nation Bank
 Forest City Area Rotary Club
 Freeman Virginia
 Gary Brian
 Gentile Carol
 Gentile Robert J
 Gilgallon Valerie
 Gregory Peter G MD
 Griffin Margaret
 Hasulak Amber
 Hidalgo Jenny
 Hobbshunter Maribeth
 Jablonowski Edward
 Johnson Steve
 Jordan Charles
 Jr Joseph B Hessling
 Karosus Sylvia
 Kerber Howard
 Kirchner Carol
 Kirtack Ann
 Krisiak Enterprises
 Kropovich Robert
 Kuzima Pauline
 Laroche Antennette
 Lee John E, Edward
 Mackar Johanna
 Malewicz Robert M
 Maple Drive In
 Martin Eric
 Masker Theresa
 Mauro Angela
 Mazza Joseph
 Mc Gregor Debra M
 Melnick Michael M
 Merakey
 Mihalik Jerome
 Miller Donna L
 Mizin Lakshmi D
 Morgan Keith
 Murphy Eugene A
 Murphy Joan
 Nordahl Wade
 Patton Christopher
 Petrillac Theresa A
 Pevac Alyse M
 Pillar John J
 Puterbaugh Gordon
 Quinn Keefe R
 Retreat at White Birch
 Sabo Elijah
 Sars Body Shop
 Scott-Wasner Maureen
 Siebold Everett
 Skeen Brian
 Smulek Joseph J Jr
 Sondej John
 South Gibson Baseball
 Stefanowski Doris H
 Sweet Katherine M
 Swingle Leon K
 Terranella Thomas
 Thomas Donald A, Mary A
 Thomas Michael
 Thurston Karilee R
 Tolerico Stephen J
 Torre Tina
 Trago Edward
 Trott Julianne M
 Us Mini Mart 2
 Valley Oral & Maxillofacial Surg
 Vandermark Nicole
 Wansacz John
 Washeleski Kelly J, John
 Willis John

18410

Colville Audra J
 Espresso and Mead
 Estate of Peters Ferdinand
 Judge Eric
 South Abington Township

18411

Ahrens Robert
 Albano Angela
 Albeck Nicholas
 Anuszewski Theodore W
 Back Bradley C DVM
 Bagheri Sahell T
 Baker Tilly Vantagen
 Baldino John
 Beckish Stephen
 Bevilacqua Jessica, Rosario
 Blackledge Ronald
 Bose Sanjit
 Brensha Patricia
 Brock Patricia
 Brown Jean
 Burke Matthew
 Butler Amy

Cadden Michelle
 Caines Allison M
 Caregivers America
 Carey Bryan
 Carey Teresa
 Carpenter Kara E
 Caruso David
 Caswell Victoria
 Chadalavada Kiran Kumar
 Chamberlin Rose
 Clark Christopher C
 Clark Lester H
 Clarks Summit Hotel
 Cohen Carole
 Collins Franklin J
 Colombo Ruth
 Coman Andreea I
 Contractor Equip Rental
 Convenient Food Mart
 Craig Patrick
 Crowley Danielle, Brian
 Cuff John
 Daugherty Katlyn E
 Daum Thorsten
 Del Valle Jurado Silvia
 Delbert Updyke Revocable
 Diamond Michael
 Dickson Tiffany
 Dixons Automotive
 Donahoe Girard R
 Draper Stephon
 Eagen Shirley W
 East Coast Paws Transport
 Eckersley Robert N
 Edmondson Harold R, Ruth W
 Engles Amy
 Et3 LLC
 Farrell Carrie
 Fgm Group
 Fiorillos Pizza
 Fox Marykate
 Fox Two LLC Camelot Rest
 Gall John
 Gallagher Patrick J
 Gallagher Terrence F
 Garrison Ronald A
 Girard Donohoe Tr
 Glynn Bradley D
 Gravelly Marion F
 Griffiths Jr Keith David
 Gromelski Mary
 Grossinger Audrey
 Hijazi Md Saadeddine
 Hiluszusky Lillian M
 Hoct Justus C
 Hoecker Thomas
 Hossain Mohammad W
 Hunisch Robert A
 Hunt Jacqueline
 Jenkins John
 Jenkins William W
 Joanne Thorne DMD
 Joe Stevens
 Johnson Luke Andrew, Molly
 Joyce Erika
 Kane Kate
 King Fay J
 Kobrynich Christine M
 Kurey Diane
 Kuzmick David
 Lees William A, Doris
 Libbe Lois W
 Little Stinker of America
 Lloyd Homes
 Loescher Douglas W
 Mackay Ronald C
 Marotta Ellen
 Marsh Kenneth
 Mattered Thomas
 Matteucci Jacqueline
 Mazur Jan E
 Mcandrew Anna M
 Mcdade Ellen
 Mcnally Barbara
 McNulty Catherine
 Mobile T
 Myers Sarah
 Nasre Nabil
 Nicoletti Ann M
 Nidoh Jerome
 Noble Raymond
 Northeast Dermatopathology
 Oravec Jeanne
 Owen P Claypool
 Pasqualichio William
 Patricia Ann Est
 Pentagon Transport LLC
 Perez Design Build Remodel
 Peter Fraternity of Saint
 Petersen Mary
 Porzio Hawley Chiro & Nutrit
 Process Technologies

Pugh Mark W
 Raceway Management Co
 Regan Ann
 Regni June A
 Richard Roso
 Rinaldi Clement
 Rogalewicz Richard P Jr
 Ryan William Est
 Sandvik Materials Te
 Sars Body Shop
 Savitsky Michael T, Mary Ann
 Saxton Nancy
 Scheld Melanie
 Schock Daniel F
 Schofield Karen
 Scripkunas Marcia L
 Siebecker Megan
 Silbert Richard R
 Simpson Loretta M
 Soliman Joseph
 Stabinsky Cecilia K
 Stacknick Mary V
 Stanley Brian M
 Steckel Elizabeth
 Steenback Donald
 Stermer II Francis
 Strauss Diane M
 Summa Andrew
 Taylor Margaret
 Thakur Gautam
 The Estate of Pearl Mazur
 Thomas Aletha M
 Thomas Robert J
 Thompson Jeffrey
 Thompson Nicholas
 Thompson Richard C
 Thompson Virginia
 Tobin Brittney P
 Tran Oanh
 Tweedy Brian
 Upstate Consultants
 Valenzuela Edward
 Vanbacker Gretchen
 Vangorden Sarah
 Wang Jiexin
 Wheeler Jessica
 Wheelr Miranda Lynn
 White Bernard P
 Wilson Craig C
 Wirth Mary Lee
 Wolfe Kelly
 Woodland Way LLC
 Woodyatt Audrey
 Yarnchak William
 Young Randall Kevin

18414

Albrecht Thomas C
 Arroyo Vazquez Amaury J
 Ashton Cheryl
 Bailey Pam
 Barsigian Carl
 Bonczar Michael
 Breig Duncan Jennings, F Warren
 Choplosky Sarah
 Dalton Sports Association
 Dippel Coty
 Dwyer John J Jr
 Errigo Thomas
 Fortuner Gary
 Frazier Rolland E
 Fredericks William
 Gable Mark
 Griisser Oravec Pamela
 Hayduk John W
 Howarth Keith
 Hughes Stephanie, Michael
 James Lisa
 Klinkel Kenneth H, Jeffrey H
 Kraucheunas Andrew
 Lestrangle Lawrence
 Lewis Robert M
 Lewonczyk Judith
 Link Elizabeth Insd Est
 Manning Nancy
 Marold Patrick
 Mattes Roger Jr
 Mccabe Robert
 Mirabelli Linda
 Moriarity Rosemarie Est
 Oliver Miriam
 Pensado Antonio Insd Est
 Read Jennifer
 Reyes Tamia
 Robinson Robert
 Ruddy Colleen
 Sabol Norma
 Scott Convenience Store
 Selig Louis
 Sheposh Gretchen
 Stevenson Melissa
 Tom Hesser Chevroletbmw

Vanfleet Brett
 Watkins Russell J
 Winola Ice Co Inc

18416

Butchar Stanley

18433

Altier Joseph
 Avery Auto
 Axtell Nicholas
 Barlow Karen
 Barlow Margaret M, Paul C
 Benitez Paul
 Bruno Mark C
 Brzuchalski Gary
 Bushberg David
 Carden Thomas
 Clark Jason
 Cordaro Suzanne
 Davis Alice
 Demarco Dorothy
 Evans John J
 Gonsauls Justin M
 Hager Joseph Paul
 Harry W Owens Est
 Hilling Elwin
 Langenhop Karen
 Liepinis Brian
 Marcinkevich Edward
 Munley Bernadine
 Noldy Gary A Jr
 Owens Robert D, Robert
 Passeri Nicole
 Peffer Michelle R
 Petrivak Wladimir Est
 Price David
 Regional Hospital of Scranton
 Rossi Joseph L, Mary L
 Scalzo Rita
 Scott Patrick
 Sherlock Kevin
 Usher Kathryn
 Verkiltus Jeffrey
 Walsh Gina M

18434

Aluni Josephine, Leno
 Blue Card World Wide
 Bruno Anthony Jr
 Cavanaugh Alba
 Charmack Robert
 Colarusso Teresa A
 Coleman Jennifer
 Davis Paul F
 Derosa Francis J
 Ferraro Robert Jr
 Gambucci Louis W
 Giombetti Estate of Robert
 Golaszewski George P, Paula C
 Golden David
 Lalli Gary J
 Lees Amy M
 Littman Mary E
 Lombardi Kevin M
 Lowry Brianna
 Marcinek Gerald J
 Miegoc James
 Morasky Eleanor
 Pennsylvania Animal Save
 Raniello Eliana M
 Robison Matthew
 Saunders Lindsey
 Semanision Matthew
 The Olde Brook Inn
 Valentini Marino D, Renee C
 Walsh Joseph Michael
 Whyte Samuel W
 Williams John

18440

Silbert Cameron R
 Smith Lauren

18444

Acker Avery L
 Aluni Albert D
 Annacarto Kathleen
 Bailo Richard T III
 Barker Maria
 Bednarz Tara M
 Black Diamond Transport
 Calciano Lena
 Caputo Donna M
 Cawley Ethel M
 Chase Elmer P III
 Chester William
 Coar Christopher T
 Colson Deontiez
 Connell Equipment
 Cooney Jenny A
 Coviello Michael M

Curtis Herbert J
David Gintoff
Decesare Raymond C
Denaples Bettyann
Dorsey Brian J
Dryden Ray E
Estate of Barbara D Bernsten
Estate of Michael Badner
Eugene D Harasym MD
Ferguson Patricia
Fernandes Omar A
Flint Allysia
Foss Robert J
Franks Laura C
Freeman Arthur A
Gall James
Genesis Prostep LLC
Goldenziel Richard F, George J
Gonzalez Ivan Jr
Gordon Kennedy G, Darlene E
Grochowski Robert Est
Gudz Mary B
Gudz Thomas J
Hafner June P
Hicks Steven
Hoppel Elizabeth
Janus Estate of Daniel
Johnson Family Tr
Johnson Jane S
Judge George J
Kakareka Deborah A
Kilcullen Mary A
Kinyanjui Frederick
Kotarba Desiree E
Lamonica Raymond
Lauriha Cynthia
Lee Jonathan T
Lombardi John
Marsh Nicholas P, Amy
Massa Rosalee V
Mcguire Kelly M
Mikulski Nancy A
Nabried Christine
Novack Frank
Oliver Melissa M
Osborne Thomas
Pamela Gintoff
Pavlick Sharon A
Plociniak Raymond Jr
Reese Gertrude
Rubel Adele
Schieber John C
Scott Anne Marie
Scott Kenneth Allen
Sendogdular Cengiz
Shaffer Kristopher
Smith Mark K
Sprague Brian
Stanton Nicole
Thomas Smith
To Ubl
Valentine Davannah
Vandyke Roseanna
Wargo Robert M
Weisel David C
Williams Melissa Welshko
Williams Spencer John

18447

Antunes Sandra
Boyersky Maura J
Bryant David
Butovich Eloise P
Butts Michael
Clark John
Coleman Ryan
Collins Shawn
Cwikla Mary
Davis Josh
Direct Distributing
Family Pharmacy of Olyphant
Garrick Shirley J
Garrity Sarah
Gary Brian III, Kaleb, Oliver
Gogas Brian A
Gravine Desirae
Grunza Brandi
Guman Joseph Jr
Habeb Theodore
Hague Joseph A
Hasley Mary
Henderson Harry
Herninko William
Hollendonner Lynnea
Hudak John M
Jette Patricia
Johnson Catherine
Jolynn Hickey & Capital
Jordan Randy
Kennedy Stanley W
Kuzmiak Mike
Lewis Charlene

Lewis Karen Kurlansky
Megovern James
Mchatton Tracy
Mcknight Jeffrey
Mid Valley Marching Band
Miller Mildred
Mishko Mildred
Morelli Zeller Roger John
Novak Kevin
Nowakowski Sara L
O Hop Matthew
Omalley Robert W Jr, Marie P
Owens Motors
Patuk Casey
Perfilio Francis
Petty Holdings 2 LLC
Picchio Anthony P
Pollak April
Pronko Eugene Est
Rose Lou
Ruth Dunn
Schirra Gary
Sciliano Scott
Siniawa Jeremy, Dale
Sokirka John A
Spitz Mildred B, Joseph B
Staples Jeremy
Stephen M Rebar DDS
Tupe Brittani
Voros Olga
Wierzinski Janice
Wyatt Shelly A
Young William J

18848

Ditan Distribution L
Techicolor Hes Flat

18452

Barry Frank J
Brajuka Nicholas J
Brando Irma
Bray Joann
Burge Richard W, Ann P
Cerra Charles G
Cerra Estate of Charles
Collura Russell J
Comstock Collin
Dembosky Irene
Devers Ann
Dotzel William, Mary
English Benjamin
Estate of Lois Fadden
Ferguson Joseph D
Finley Elizabeth
Gawron Mark
Grieboski Estate of Patricia
Hovan Maryann C
Jennings Patricia
Leach Frank
Marino Margaret
Mellon Certified Restoration
Merritt Darryl L
Molinari Albert
Munley Elisa M
Paparella Elizabeth
Prorock Irene
Schroeder Marilyn J
Sharkey Kevin Est
Simmons Deborah Case
Smith Thomas G
Taffera Tracy
Tsang Edward
Vaughan Jayne
Walsh Michael F, Mary M
Wargo Florence Est
Zipac James M

18471

Aguirre Daniel R
Busacco Debra A
Charles H Miner Trust
Clum Rose Marie K, Gerald M
Karam Thomas F
Kaufman David W
Kontz David
Mackie Matthew D III
Msp Corp 821
Senofonte Alec X
Tosti Eleanor, Orfel, Elinor

18501

Advanced Urgent Care
Adzemovic Izet
Bennett Juanita L
Brunell Ronald E Est
Estate of Diane Flamer
Ferrese Eleanor Est
Geisinger Community Medical
Kane Is Able
Lamb Earl M
Leib Ronald

Lewandowski Mary
Marleys Mission
Mishikitis Walter
Obrien Frank
Sprague & Henwood
Sweeney Joseph
Tagliaterra Ursula
The Advocacy Alliance
Tompkins Grace C
Ups Supply Chain Solutions
Weber Charles J
Weber Joyce
Woodbine David

18502

Absolute Distribution
Laboy Rodriguez Andres

18503

Adi Inc 05 To 29
Beilman Kathleen A
Bennington Sherry
Cawley Ethel Est
Ceco Associates Inc
City of Scranton
Courtside Document Serv
Cory Brandon
Coyne Glenn T
Elizabeth Wasserott Est
Endless Mountain B2b
Estate of John Devers
Genex
Gino J Merli Veterans Center
Goonan Dolores
Hill Franklin
Jiang Ping
Kenderes Rebecca A
Kizer Patricia
Klein Robert F Est
Lackawanna County
Larrabee Katherine
Lengner Thomas Edward
Mcmullen Tim
Merrick James
Morrow Carl
Murray Financial Services
Needle Ida Spitz
Nei Ambulatory Surgery Center
Neville Patrick C
Nickel Helen A
Northeast Freight Tranfer
Northeastern Eye Institute
Penn Security Bank
Pennsylvania Paper & Supply
Peoples Security Bank and Trust
Rader Charles J
Responsible Party Services
Richards Ashley
Sanford Stewart
Serfass Allison K
Signallamp Health
Sinning William
Status Pro Athletics Inc
Sudnick Steven
Sweet Home Primary Care
The Tuscano Agency
The Wright Center Medical
Tom Hesser Nissan LLC
Ultimate Healthcare
Valdez Erin
Valley Oms Pc
Valley Oral and Maxillofacial
Vaxserve Inc
Wilson Blodwyn G, Russe
Wolliver Robert
Zelinski Charles

18504

Acevedo Awilda
Almonte Albania A
Antonia Hernandez Benites
Arroyo Dejesus Heydi
Asakiewicz Gregory M
Babiarz Josephine
Badyrka Michael
Best Cynthia
Bestrycki Kelly
Bieryla Judith S, Judith
Bilak Thomas Est
Black Jacob
Boots and Hanks
Boswell Molly, Jack, Mary
Break The Silence
Britton Heather
Buffton William
Caramanno C Est
Carson Catherine A
Caterino Margaret
Cerminaro Mark
Christiano Anthony
Ciuccio Amy
Colan Jean M

Cooney Thomas
Cooper Angela
Cronins Irish Cottage In
Czachor John
Day Stephen
Decker Barbara
Dehey Roger
Depietro Nicholas Est
Diaz Hernandez Frendy O
Dixon Allasondra
Dzieliak Edward
Edmondson Marion
Emme Amis R
Espinoza Alyssa
Estate of Dennis Lyons
Estate of Tatiana I Rosado
Estate of Thomas Bilak
Estrada Renaldo
Evans Arthur
Ewert David L
Ferguson Krystal
Fortini Eileen A
Frantz Judith S
Gacek Gerald
Gearhart Robyn M
Gentilezza Kenneth A
Gilarde Ignatius, Esther
Gilroy Marlene
Gontkowski Kathleen A
Gonzalez Juan
Goralewski Edward
Greater Columbia Medical
Greater Scranton Mlk Comm
Green Janet L
Greenfield George E
Harpinger William
Harrity Daniel
Hazzouri Denise
Heil Stephen
Howells Stephen M
Hudson Industries
James Ronnell
Jeske Rebecca
Jones Andre C
Jones Eric
Juice Kelly C
Justice Christine L
Kachuroi Evelyn H
Kashuba Jane C
Kauffman David J
Kemp Joel Bernard
Koerner Russell A
Konopka Ceil M
Kraycer Miranda
Kriger Construction
Krupa Veronica
Lapinski Jeffrey J
Lombardo Betty Jane
Lucas Michael
Marie James
Martin Estate of Rita
Martinez Marisol
Marvin Windows
Mcandrew Lauren
McLane John Insd Est, John J
Medina Louis A
Metzger Joshua
Miller Christopher
Motor World Collision Center
Mulgrew Sharon
Mullarkey Christopher R
Murphy Mark R, Kelsey
Music Ragip
Nagy Barbara, Helen
Ndayambaje Ahadi
Nocero Elvira
Noone Arthur F
Novak Rita M
Omalley Danielle
Osorto Erazo Claudia C
Page Natasha
Pantry Quick Mart
Parks Bonnie
Patel Bhikhabhai B
Peguro Anaelsa Inoa
Prebish Joseph, Joan M
Precision Body Work
Price James
Puchalski Shirley A
Quadrant Epp
Reid Nauture
Ringhoff Robert C
Rivas Monica
Riverarosa Ysmelda Y
Roche Joseph F
Rodriguez Juana D
Rosado Tatiana I
Rosario Sarahit L
Rowe Conway, Jordan
Salvesen Barbara A
Schmidt Melisa
Schultz Mark W

Schuster Michael
Scranton Dodge Body Shop
Scranton School Dist
Sheckels Stephen
Shursave North C&S
Simmons Joseph
Slater Paul
Slingluff Jonathan
Smith Jamal
Spellman Marion T
Stanseski James
Tarabolski Joan
Thomas Warren P
Tierney Ciara
Todd Jason S
Torres Leah
Total Public Adjusting
Toyota Motor Credit
Transamerica Regional Claim
Trotta Nicole M
Trs of Ferrario Profit Sharing
Tunstall Donna
Tutino Jesse J
Ukrainian Fraternal Asso
Valentincordero Edwardo
Vasylyev Dmytro
Velez Veronica
Velez Yahaira
Vidal Sanchez Teudes
Voorhees David
Walker Dorothy
Walshleibert Michelle A
Ware Sharon
Weller William F
White Miqueen
Wicker Susan, Neil
Williams Jennifer
Wombacker Lloyd
Woytanic Joseph C
Zelenowski David M
Zuckero Laura

18505

Ace Property and Casualty
Adhikari Mira
Advocacy Alliance
Affinity Health Plan
Alfredos Pizza
Alicia Luis
Ashman Jordan
Baez Maderyn
Bahadur Pradhan Suk
Bailey Donald M, Ellen H
Bailey Anne
Balzani Louis J
Banko North Inc
Barnhart Charles H
Bc Comm Health Plans—Bcbs II
Bcbs Medicare Option C
Bellagamba Terry P
Belousov Vitaliy
Bhujel Hari K
Blakiewicz Wayne
Blue Cross Community Options
Blue Cross Communityoptions
Blue Cross Medicare Advantage
Boyd Richard
Braathen Joshua R
Bryden Kimberly
Cabinet Music LLC
Cadden Maria
Cardenas Bonete Santiago
Catholic Senior Housing Partners
Cecci Loretta A
Children Born of Norman Resseguie
Ciannilli Joseph W
Cigna Ent
Cigna—American Retirement Lf
Cigna—Cigna Medicare Supple
Cigna American Retire Life Ins
Cigna Apwu Health Plan
Cigna C P O
Cigna Health Care
Cigna Indemnity
Cigna Medicare Supplement Ins
Cigna Point of Service
Cigna Supplement
Clarion Hotel
Clear Spring Health
Clover Health
Cohen Noah
Colonna Marla
Connolly Edward C
Consultec Network
Convenient Food Mark
Crispin John A
Cummings Todd T
Daliot Lourdes
David Rempe
Dean Mary Beth
Denaples Lisa A
Dhungana Khem

Dickman John
Dingee Aime
Drost Frank Sr
Echevarria Eric
Epp Megan
Esis Claims
Esis Inc—Refunds
Esquivelruelas Maria A
Estate of Gregory Eibach
Estate of James J Moffat
Estate of Roseann Barrett
Evans Tom
Fox Michael
Francisco Trucking LLC
Frantz Carole M
Frias Maria I, Omar A
Fromm Electric Supply Co
Gallagher Eugene J Est
Garcia Juan Alberto
Ghale Kamal B
Ghale Shiva M, Gyan
Gibbs Helen
Giguot Aurore
Gurung Roman
Guzman Francisco A
Guzman Tairisha
Haojian Electronics Co
Haun Welding
Hcsc Bcbs Med Adv
Heffron Laura M, Jason
Heil Robert
Helcoski Nancy A
Henn Carl
Herie Bernadine, John
Hernandez Alfonso
Hernandez Vanessa
Hershman Ricky
Hill Mildred
Hinkley Jesse
Hoffman John
Hudson Valley Radiation
Hyjek Helen
Intoccia Marie M
Jaramillo Maura
Jennifer W Pida
John T Commer Irrev Trust
Johns Hopkins Advantage MD
Jordan Gerylyn
Jumpstart Capital Management
Kafley Tej Kumari
Kelly Barrett
Kiel Michael Christopher
Knott Mary Ann, James
La Investments Inc
Ladd Music Company
Leibert John
Lench Diane R
Lesavage Joyce
Linda Ho Nail Trix
Lockheed Martin
Luckett Alex
Lyons Lois
Madzin John Bernard, Andrew
Malloy Mary
Marchese William
Marin Adriana
Marx Mary Lou
Mastec Energy Services
Mc Gowan Marian
McCormick Thomas J
McDonnell Margaret
Medbill Esis W
Medrano Simdri
Mendez Guzman Mario
Mendoza Ruby
Metlife Auto & Home
Miles Lateck
Mlenda Elisha
Morales Jacqueline E
Mountain Summit Apartments
Murugan—Nalini Vinoth
Muska Joseph, Helen
Napolitano Martin, Rose M
Neoly Home Care
Network Health Plan
New York University
Nolan Regina
Norman Resseguie
Northeast Radiation Oncology
Novajosky Kate
Odell Charles
Okrasinski Gregory
Ordonez Nixon
Osorto Erazo Claudia C
Owens Bernice C
Owens James F
Page Natasha
Patel Ankit
Perkins Oscar N Sr
Petrunich Juliana
Pfluger Francis J
Piccolino Veronica

Pitts Kelly A
Pivovarov Heather N
Polish National Catholic
Portillo Julio Hernan
Pradhan Bhiba M
Priorielli Vincent
Progressive Ins Group
Pron Walter A
Prudential
Prudential Retirement Serv
Puksta Edwin
Rai Bag
Rai Nayandra K
Rai Pipoti
Rawlings Co
Rebar John M Est
Reid Cynthia
Rivera Jennifer
Rivera Kathia
Rivers Kyle
Robert S Maseychik Agency
Robinson Herbert Jr
Rose Monique
Ross Josech E
Rx Prime
Saccone Estate of Josephine
Santiago Eduardo
Scanlon James
Schranner Scott
Schultz Deborah
Scranton Hospitality
Shaffer Joan T
Sitkowski Anthony C, Josh
Smith Robert
Snow Eric
Spano4mayor
Student Assurance Services
Tamang Buddhiman
Tamang Lakpa C & Dil C
Times Tribune Scranton
Torrissi Maria
Triple J Rentals
Tufts Cigna Carelink
Tulpehocken Spring Water
Tyler R
Ultimate Health Plan
Unicare
United Fire
University of Massachusetts Dart
Upright Material Handling
Urban Diane
Verchuk Chris
Vns Choice
Vns Choice Select Ent
Vns Medicare Advantage Ent
Vnsny Choice
Walker Willie
Walsh Dorothy
Wc Rural Mutual Ins
Wells Fargo Bank Na 708
Wenas Conny
Westfield Genex
Whitehouse Ruth A
Williams Donna
Williams Thomas
Yablonski Elizabeth
Yesavage John J

18507

Abdalla Paul
Angeli Anthony F Jr
Babic Mirnes
Bank of America
Barrett Christina
Berwick Offray LLC
Chesla Joseph T
Colon Jonuah
Conte Richard III
Cron Greg
Dargocey Leigh
Envirowaste LLC
Ethical Factor Rx
Fboozarjomehri
Foley Kevin
Frantz Commercial Products
Furdin Corey
Genao Euribiades
Genex Services Inc—Refunds
Gydosh John
Harper Collins Publishers
Higgins Michele
Instine Thomas F
Ishman William
Keeler Shana
Kenneth P West
Kosciuk Raymond
Lackawanna Hazelton
Leek Jonathon C
Local Tv Pennsylvania
Lorsong Theresa
Maron Stanley
Mayers Glen

Mchugh Michele
Menamara Shane Patrick
Mia Products J & J Snack
Miller Jeanine
Miller William J
Musto Gennaro F
Nepa Carton
Nguyen Than
Northeastern Economic
Oustrich Michelyn
Paden Nancy
Patel Ramesh R
Phoomahal Erika
Reber Robert
Reviello Jocelyn M, Jay V
Riverside Elementary East Sch
Rosado William J
Ross Lanny J
Seig Family Irrevocable Trust
Shame K George
Silavong Phoukham
Smith Celeste J, Cynthia, David L
Stroumtsos Nicholas J
Thompson Tours
United Wisconsin Ins Co
Watkins Joan
Yates Dawn
Zemantauski Michael, Rose

18508

A Team Delivers LLC
Abbatiello Kayla
Aquila Christopher
Assoc Northeastern R
Bach Daniel
Barber Kathleen
Batluck Helen J
Belton Steven
Best James M
Borrelli Justin
Bryant Timothy
Burton James P
Canales Quelin
Cherochak Suzanne
Clark Francis, Norma
Clarke Regina I
Colarossi Marianne
Compassionate Care Hospice
Cooper Alyssa K
Coppolino Michael
Covington Saundra
Crawford Rahiem A
Cyprich Brianna V
Davenport Latina M
Dimartino Tina
Drzadowski William S
Dudley Timothy E
Esis Work Comp
Evanetski Joseph
Fair Theodore
Fastsigns
Fleese Debra
Flores Joshua J
Freund Thomas
Fuller Florence
Gillette Toni K
Glider Restaurant Inc
Global Philadelphia Asso
Gonzalez Henry
Graham Adam
Grimes Rebecca L
Harasym Eugene D
Henehan Estate of James
Hernandez Jadel A
Hervanek Ference
Hoffman Jeanne
Hudson Scott
Hyer Debbie
Jones Robert
Jones Stephen W
Kalinich Joseph
Kausmeyer Joseph A
Kowalski Henry Est
Leonard Lisa M
Levin Leah
Linhares Eliana
Locker Estate of Ethel
Lopez Noeliz N
Lubianetsky Vera
Maher Melissa
Mcandrews Susan Elizabeth
Mcgowan Daniel
Mchugh Estate of Mary
Mckellop Tanu
Melia Gerald
Mendez Maria S
Midgley Daniel
Montalvo Michelle
Moran Kurt
Murnin Patrick J MD
Nicoletti Mark
North Main Ave Baptist Church

O Neill Alan
 Olivetti Jonathan
 Oneill Alan Louis
 Orangio John Jr
 Oressey Christine
 Padden Audrey E
 Patel Mahendrabhai
 Pergram Anthony
 Primemed Pc
 Quinn Survivors Tr Thomas E
 Rafalko Barbara, Thomas
 Reeves Rodger D Jr
 Rinaldi and Rinaldi
 Roberts Corey St John
 Robinson Janie
 Rodriguez Shyla E
 Rogan Margaret, Joseph
 Rosa-Acevedo Elizabeth
 Santorsa Joanne
 Sartin Bobby R
 Schurr Barbara G
 Scurfield Sharon S
 Shimkus Estate of Lucille
 Siegfried Earl
 Sobolewski Adam
 Sosa Castelan Roberto
 Sutton Shannen
 Thomas Marvin
 Thomas Samuel
 Tomosaitis Elizabeth
 Toscano Stacey
 Toyota of Scranton
 Turner Krysta
 Vanwert Denise
 Vargas Dasheline
 Viewmont Medical Serv
 Wagner Kathleen
 Walsh Colleen
 Weiss Fred
 Williams Emily
 Wolak Christopher Daniel
 Wyatt Phillip
 Yevich William A
 Zeman Marguerite

18509

Abeyllez Rosa E
 Adella Worku
 Albritton Pastel K
 Archibald Ralph T
 Arduino Paul J
 Ateniese Maryann
 Azizi Raji Soma
 Barrett John J
 Beilman Theresa
 Bell David
 Berezney Michael A
 Bhatt Sanjay
 Burne Rj
 Cavezza Christina
 Cease Ashley
 Comeford Matthew T
 Cummings Michael J
 Denison Emily
 Devers Mary
 Dodge Scranton
 Doherty James A
 Doherty Marion G
 Donovan William
 Ellard Amanda
 Enterprise Rent A Car
 Erdman Kurt
 Estate of Edwin Babcock
 Falco Haven J, Anna G
 Filarsky Ruth B
 Gentile Gabriella M
 Grecco David B
 Groves Tonisha
 Habeb Richard J
 Harley Brian
 Heyn Marian
 Howard Kim
 Hurley Margaret
 Hyjek Diane
 Imperiale Barbara
 Johnson Heidi C
 Johnson Kevin
 Jones Dorothy
 Karp David
 Kavulich Dolores
 Kelly Ryan P
 Kellys Auto Body
 Lane Everett C
 Lebar Zacharie
 Loven Thomas
 Lover Communities Scranton
 Lucas Mary
 Main Randall P
 Mandarano Michael
 Marino Melissa
 Marullo Michael P
 Marywood University

Mascelli Thomassina
 Medonald Estate of Joseph
 Mcgregor Virginia E
 Merrick Mary J
 Mizrachi Giora
 Mulderig Joyce
 Munley Thomas W
 N Ayala Felix
 Noriega Sheila
 One Point
 Opeil Elizabeth
 Orellana Milla Jose Wilmer
 Padyetdoblado Wilson H
 Pagnotti Family
 Patel Vijaykumar, Ilaben
 Peters Richard
 Physicians Health Allianc
 Pushti Coproration
 Quinonesacevedo Francisco
 Radford Jason
 Rea Property Holdings
 Regan Marjorie
 Reiss Brad
 Rivera Henry
 Roldan Aileen R
 Ross Eleanor
 Rozelle Marilyn
 Russi Antoinette
 Saleem Naz
 Savage Ronald
 Schoonover Helen, Aaron
 Scott Matthew T
 Scott Ronald J
 Shander Ernest G
 Skoff Alison, John
 Sobol Darryl
 Sollers Adam
 Tayoun Peter
 Terrieri Frances
 Travelworld
 Trupin Marc H
 Undercoffler Mark P
 Valente Casey
 Voluntary Action Center
 Walsh Joseph
 Whalen George
 Wiggins Kimberly A
 Williams Howard Est
 Winieski Mark
 Witkoski Lisa
 Yantorn Anthony
 Zlobik Mark
 Zychal Christopher J, Ihm Amy Sr

18510

601 Clay LLC
 Abdou Edmond
 Alanazi Meshal
 Alhirbawi Amer A
 Altuwajri Abdullah
 Alzamili Hamdiyah H
 Antonio Mark Ba
 Armstrong Erika K
 Armstrong Jermaine
 Aroche Jose
 Arscott James T DO
 Ayers Joseph M
 Bagg James
 Barot Arunaben
 Bautista Romero Jhoan M
 Beaubrun Maxime
 Belb Sondra
 Boose Kim
 Brower Melissa
 Campfield Brian D MD
 Carr Emily L
 Cerra Deborah
 Chamarthi Suresh K MD
 Childers Stephen R
 Cipriano John
 Community Medical Center
 Cox Warren D
 Coy Patricia Mc
 Crowell Mark A DO
 Culver Denise
 Culver Julia
 Cummings Michael
 Daise Stephanie
 Danzico Mark
 De Santo Angelina, Angelina
 Delcidsaenz Rosalinda
 Delpachitra Dinuli H
 Denaples Charles F
 Digregorio Daniela
 Donvito Giovanni
 Drouse Nick
 Duverge Jose
 Eli Marilyn J
 Estate of Suzanne O Boyle
 Excalibur Ins Mgmt Svces
 Figus Shimon Yehuda
 Fitzgerald Linda
 Franklin Kathleen
 Friends of Lackawanna
 Gardner Michael
 Geisinger Pay Group
 Genevieve Lukasik
 Ggnsc Scranton Lp
 Gianfranco Poggi
 Gonzalez Barreto Emmanuel
 Gordon Kenneth
 Graap William
 Griffith Gregory
 Haffner Kevin R
 Harris Samuel E
 Herbert Mary J Ba
 Ivey Sean L
 Jacobson Anthony
 Kankani Venu Gopal MD
 Karashin Elizabeth C DO
 Kevin Madden and Seth Jones
 Khademi Jamshid MD
 Klena James W MD
 Klens Debra C
 Klingeran Michael R MD
 Konsavage Robert
 Kryvor Peter
 Langan Kelly
 Lasota Melissa A MD
 Leach Jody
 Little Walter
 Lynch Taralyn E
 Martin Ashley
 Mazurkivich Stephen
 Mccarthy Romaine
 Mccloe Barbara J
 Mckinley Reed
 Mellner Michael G
 Mitrani Dina
 Moncovich Myron
 Montafia Michael D
 Moody Julie E
 Moore Gregory S
 Moscow Vol Fire Hose Co
 Moser Michael J MD
 Moses Taylor Hospital
 Moshiri Sara T MD
 Murphy W Albert
 Musafiri Asa
 Mustakos Ben J
 Muthuvelu Manoharan MD
 Nguyen Jacqueline
 Owens Michael
 Pancaro Robert M
 Patel Chandrakant, Jagrutiben
 Patel Akhilkumar
 Patel Dilipkumar
 Patel Jay
 Patel Mawlik
 Patel Prakashkumar
 Patel Rajeshkuma
 Patel Shivani S
 Poncavage Edward Est
 Price Martin C MD
 Redetzky Nancy J
 Reyes Jerry G
 Rigau Saul F DO
 Robinson Shay E MD
 Rogers Henry J
 Rogers Kenneth J MD
 Santelli Nicole
 Sargar Kiran M MD
 Sarki Madhukar
 Schofield Patrick T MD
 Seeger George
 Seigle John H
 Severe Gary
 Shea Alyssa
 Sheridan Daniel
 Silfee Joshua
 Spann Andre
 Stahurski Joan Est, Joan M
 Stivala Stephanie Ba
 Strader Jeffrey T
 Strand Nathaniel
 Sustaita Saleta
 Suthar Harshabahen
 Suthar Prakashkumar
 Tailor Rajeshkumar
 Tapia Silvestre, Wencesalo
 Taylor Shannon
 The Advocacy Alliance
 Thier Sally E
 Thomas Gregory F DO
 Thomas Leigh A Ba
 Tierney John
 Toyota of Scranton & David Bosley
 Tradesco Michael C, Carl E
 Tuft Derrick
 Venturini Allison
 Vitalize Patricia A
 Walsh David M
 Wanick Lisa
 Wilson Dallas

Yanul Marybeth, Mary B
 Young Evan B MD
 Young Wilson MD
 Yu Yetianyi
 Zheng Hang
 Zimbaro Zachary
 Zrudlo Florence V

18512

Amico Margaret
 Andrade John C
 Bagdonas Gerald
 Becci Mary
 Bielinski Ronald
 Bigham Daniel J
 Brazen Debra
 Breznay Eleanor F
 C E Medical Inc
 Cali Gregory E
 Carroll Michael T
 Caswell Thomas E
 Coyle Barbara
 Coyle Savannah R
 Crotti Joseph
 Crum James
 Cullen Robert, Mary
 Cummings Martin
 D&L Realty Company
 Dandrea Joseph
 Darton Achilles
 Demaio Patricia
 Denaples Margaret
 Denapleslopez Margi
 Devine Edward, Mary
 Duh Margaret
 Duncan Anne M, Marian
 Dunda Brian
 Dunmore Healthcare Center
 Dunmore Healthcare Group
 Egbert Lauren
 Fidelity Deposit Discount
 Fitzsimmons Ryan M
 Fleth Florence
 Gibson Jason P
 Giello S Body Shop
 Gleason Marilyn
 Grace Grizzanti
 Halstead Erica J
 Hematology and Oncology
 Hoyt Blaise T
 Jr Joseph Kosior
 Kashuba Adam
 Katyl Joshua D
 Keyasko Barbara
 Keystone Veal LLC
 Kirby Francis K
 Kraynak Joseph
 Kniegel Kelly
 Liao Wenting
 Ly Phan
 Lydon Beverly A Est, Paul R
 Martellaro Gerard
 Mcandrew Anna M Est
 Medermott Nicholas
 Meil James K
 Moat Inc
 Mr Electric
 Nagle Karen
 Nemirovich Nicole J
 Nfs
 Nidoh Adam
 Norkaitis George N
 Nosak Catherine, Adam
 Oboyler Peter J
 Ourdash
 Paul Smith P
 Petrillo Robert
 Pigga Daniel
 Potowara Mary
 Powell Jacob D
 Ranella Anthony
 Renna Linette
 Riddle Louis
 Rixner Chelsea
 Rodney Ross
 Roto Rooter Sewer Serv
 Ruane Matthew
 Sankar Sheila
 Savercool Anthony
 Schultz Edward J
 Settles Charles
 Shah Mayurkumar
 Shaver Christina
 Shawn M Kauffman
 Shortz Albert
 Silvi Eric
 Simmons Benjamin F
 Simpson Cheryl
 Skoretis Alicia
 Sl 1026 28 Reeves Street
 Sluko George, Ann T
 Summa Christian

Talarico Leah
The Fidelity Deposit & Discount
Tinnikov Anatolii
Trichilo Brett
United Parcel Services
Valvano James J, Paul
Ventures Nepa O
Verrastro Jason
Visiting Nurse Home Health
Volkova Tatiana
Wallace George M
Walsh Grace
Wang Jiejin
Wheaton Brandy
Wilson Investments dba Scranton
Zangardi Patricia C

18515

Donahue Stacey A
Foster Penn
Penn Foster
Semenza Lawrence A

18517

Al & R LLC
Albertson Elizabeth
Ansley Christopher M, Dasha S
Bertocki Amil
Bowen Eugenie
Buyo Glenn M
Chohan Sourav
Cordero Pascual
Czerniak Fredryk
Deninno Heather
Doty Jonathan
Geligaayala Julie A
Gillern Jacob
Jerry Tullys Custom Serv
Koslosky John J
Lynch Lillian
Malina John J
Maslanka Michael
Mathews Heather
Munley James J
Olde Grove Estates
Olexy Pharmacy
Omalley Joseph Insd Est
Palmisano Lucia Est
Payne Howard
Pede Stanley
Perna Patricia M
Pisano Charles
Popow Diane
Prokopovitch Anna
Reyes Medina Rosa
Riverside Rehab & Nursing Cntr
Rukse Danna
Sarokas Anna
Scartelli Alyne, Carl
Scartelli Dominick, Ralph A
Scranton Wilkes Barre Auto Dealers
Stanko Ashley K
Triple M Auto Limited Liab
Wandalowski Josephine M, Kenneth J
Whyte Bernice S
Wincotvich Michael

18518

Andrews John
Bell Stanley B Est
Bour William
Burti Sue
Buscas Jenifer
Butts Estate of Robert
Ceccacci Angelo
Chickey Thomas J
Ciccone Maria M
Cuff Melissa
Davis Lucy T
Dolinish Estate of Edward, Alice
Domiano Ann
Estate of Edward Stout
Felice Janet
Fitzsimmons Robert J Jr
Greco Gretchen F
Grimes Julie A Est
Hernandez Kathya
Howeton Sandra Ann
Jones Christopher
Kammerer Michael
Killino Celia Est
Lackawanna Management
Lockman Robert E, Robert E Jr
Lutkowski Carl
Mariotti Louis C
Mcdonnell David
Metcho Justine M
Mitchell Michael
Morse Andrew
Nardone Joseph F
Old Forge Ambulance and Rescue
Old Forge Dialysis

Pilosi Elaine
Pomeroy Kathleen
Pyatt Richard
Rader Charles J
Ramos Mary Ellen
Rieman Justin
Schafka Romyne
Scribner Ronald
Sica David
Skrup Daniel J
Sparacino Philip N
St Marys Church
Stazione Salon and Spa
Stevens Joseph J
Stoodley Frank N Jr
Stopa Richard
Surridge David
Szczecz Michael
Thomas Jason
Thomas Robert
Toman Cynthia
Toraldo Cristina
Trion Equipment Sales
Wozniak Est of Helene
Wozniak Max J
Yarros Lillian M
Yeck Valerie A
Ziemba Diane

18519

Arana Andres
Bittenbender Carl L
Borrelli Dianne M
Brodt Carmen J
Commonwealth Financial
Ewashko William S Est
Fahey Ronald
Fletcher Gary T
Frank T Mazur Funeral Home
Freeman William
Gatto Lauren N
Gavronsky David G
Hall Cheryl L
Hanicak Timothy
Henderson C P
Huynh Quoc
Jarosinski Benjamin A
Jv Franchising LLC
Kenyon Gage A
Keslosky Peter
Kostiw Peter
Lepanne Robert E
Liberty Tvl
LLC Jv F
Mackey Michael A
Markowitz Sidney
Matthew Cj
Maybock Richard
Melvin Krista
Myrkalo Vladimir C
Oleski Shirley, Eileen
Painter Estate of George
Pennay Nancy J
Poor Richards Promos
Primich Michael
Resnick Joseph
Rovinsky Anna
Simons Nancy
Smith Ashley
Smith Russell, Ruth J
Stanley J B
Tully Jerry
Vaicekauskas Antoinette
Veno Cheryl L
Warnero Denise A
Weitz Edward W
Wivell William, Jean
Woodbridge James

18520

Walsh John R III

18521

Nalaschi Michael

Lancaster County**17022**

A & R Transportation Corp
A Der
Acuna Christopher
Adair Matthew C
Advanced Denture Care
Ahlborn Hervey D
Alcala Shelby
Alcala Tracey
Alexander Investment LLC
Alwine V
American Legion Home Asso
Anderton Thomas D D
Andino Jaquan
Appley Kenneth

Aquatic Bath
Armstrong Catherine M, Michael D
Askins Stanley
Atherholt Jennifer Anne
Audrey Phillips
Bachert Andrea R
Bartlow William P
Beisel Chris
Berry David
Beverly Tayvon B
Boozer Jonathan R
Boronow David
Bowman Rodney
Brandt Jared
Brocius S Dawn
Brown Cade H
Burgos Natasha
Cabiso Gregoria
Cafe Magnolia Inc
Caramanis Frederick S
Catalfano Gabriella
Childers Victoria F
Cocker Rodney E
Coutts Ryan
Cranmore Brian
Czyzeski David
Daly Sylvia J
Davis Marian F
Detz Ralph B
Donnie G Boyer & Co
Dorsey Daniel
Dougherty Zane
Downing Virginia L
Drop Shipping Secrets 2019
Ebersole Dustin T
Elizabeth Manor Healthcare
Erb Donna
Esbenshade Nathaniel
Espy Barbara J
Estate of Jobie E Riley
Farmers of Elizabethtown
Feingold Sandra K
Ferruzza Kathryn M
Ferster Michael Jack
Finnegan Megan Margaret
Fitzpatrick Ethel P
Fouse Zackaryah
Fullerton Ruth F
Geib Melissa
Gene Wengers Meats
George Richard
Giuliano Erica D
Gonzalez Tasia
Gonzalez-Vazque Lustain
Gower Dale S
Guardian Elder Care Elizabeth
Hackenburg Mark A, Lisa M
Hackman Michele
Harnish Nichole, Jared
Harry S Snyder Builder
Hazel Marie
Heffner Edward A
Heisey Monnie A
Herr Doris
Hilmer II Steven, Steven H
Horst Kimberly
Hossler Martha
Hutchison Darlene
Jimenez Cynthia O
Johnson Jacob J
Junker Alexis
Keener Mary
Keiser Joshua A
Kennedy Michael P, Karen
Kennedy Jill
Kingsboro Rick L
Kirman Phillip
Kline Margaret E
Koch Deborah A, Robert L
Koenig Catherine M
Konrad Kai-Uwe
Krall Sadie K
Krayeski Steven
Kwiatkowski Colleen
Lancaster County School
Lauman John H
Laurel Homes Inc
Lauver Marie
Leggore Kristy D
Lobdell Jane S
Long James W
Manley Richard Norman Est
Markley Wayne C
Mars Elizabethtown Pa
Mccall Scott
Mccracken Chelsey A
Mcdermott Barbara J
Mcmullen Kelly
Meier Alexander C
Morris Barbara J
Moscoso Linda A
Mummau Jeffrey L

Natishin Sydney A
Nauman Kaylee
Nevil Anthony
Of Sharon A Miller Est
Painter Alysha R
Persson Anton K
Peters Elizabeth M, Charles F
Popiel Sarah
Price William
Pugh Heather
R D Hackman Roofing
Regal Amanda J
Riggleman Julie R
Ritter Westley
Sadowski Donald A
Sattazahn Diane A
Scheurich Joseph L Jr
Schlosser Samuel
Seiders Steven
Shank Dennis
Shealer Nicholas A
Shirk Bradd
Shook Brianna L
Short Brendan
Shumate James Ray Jr
Simpson Raymond A
Smith David
Smith Ruth
Snyder Marc
Somple Sarah
Spicher Jeffry L
Stoner Howard
Sturm Sandra
Sugar Kathy
Timmons Alex
Toshiba Business Sol
Trendy Discount
Umbaugh Robert E
Veach Nicole L
Vera E Sugar Estate
Walton William T Est
Weinhold Diane A
Welsh Linda R
Wesney Peter
Williams Kelsey
Witmer Brandon R
Witmer Vernon L
Wolffington Body Co
Worthington Jason
Young Brendan

17501

Bonfiglio Anthony Insd
Borelli Frank
Brubaker Jan
Crawford Erin
Figueroa Quiroz Denis
Firestone Harold
Garcia Diane
Gerena Analiz
Graham Taylor
Hackman Warren
Harris Dolores R
Heiser October A
Horst Edith
Kraszewski Justin
Kreiter William F
Lane Megan
Lichty Brothers
Martins Pretzel Bakery
Meyer Jason
Molchany Michael
Nelson Daniel J
P C Bear Builders
Pieros Pizza & Pasta
Reading Matters Inc
Ream Zachary
Reese Cristine L
Rollman Alverta
Sean Patrick D
Shepro Shelby D
Timoshkin Aleksandr
Truong Oanh
United Land Deb Inc
Vogt Ronald G
Weaver Adjustment Group
Ziegler Gary

17502

Ail Tanner
Black Dawn M
Carter Shawn M
Funk Krista L
Garman John S Est
George Annissa H
Heisey Jennifer
Hendershot Nick
Huber Andrea
Mariani Anthony Joseph IV
Mcgaffick Patricia
Peters Mark
Piedra Chantel

Piva Family
Roush Jr Donald R, Sarah R
Stout Jason
Tyson Norman E Est
Walker Paula

17503

Masquelier Jessie

17504

Habel Michael
Rodriguez Loida R

17505

Bare Eileen S
Bragg Christopher A
Dobbs Kyle
Glick Katie R
Lapp Elmer L
Patsy Walton & Ken Brandts
Petersheim Omer R
Stoltzfoos Daniel F
Terry Jr Patrick J

17506

Blue Ball Machine Co
Dixon Amy
Ferguson Kathy G
Livengood Megan
Martin Limestone
Nolt Luke
Oneills Auto Body
Portales Shannon

17507

Cipollone Paul
Keffer Robert N
Lara Ernesto
Lara Morales Ernesto

17508

Auker Ruth A
Est of Richard A Mills
Novastream LLC
Reider Mary

17509

Audette Michael
Austin Cynthia T
Beiler Amos F
Beiler Benjamin
Davis Ronald
Estate of Lane W Hornberger
Henry Janet B
Herrera Perez Maria
Hornberger Lane W
Ingle Doreen D
Labombard Deborah
Laird Cynthia W
Lapp Amos B
Lewis Tammy S
Louthian Jeremy
Lyons Chris
Nagel Tina M
Peifer Diane Irene
Pencak Kelly
Perez Rodriguez Rafael
Pugh Kathryn
Ruth F
Stuppy DDS George H Dr

17512

Albers Kathleen M
Aviles Julio
Baker David
Barr Skyler
Barton E Annabelle
Bell Robert Jr
Bright Caitlin
Brown Timothy
Brubaker Stephanie
Burgos Angelo C
Calip Jose Martin G
Clemente Alil
Columbia Concerned Citizens
Columbia Kettle Works
Columbia Water Co
Cramer Jodie
Cruz Alyssa
Culp Jesse
Eckles Avie M
Eckman Timothy H
Ellis Albert Wilson Jr
Emergency Vehicle Sales
Faus Charles
Fillmore Rickey T, Ann L
Fisher Randolph
Fitzgerald Drew
Fontanez Akisha L
Forgotch Kristen N
Forney Matthew
Frane Donald

Fraze Cassidy G, Sri M
Gammache Marianne
Garcia Angela
Garciarosa Tamara M
George Nicole M
Gochnauer Loren M
Grant Alexander F
Greystone Construction
Haberstroh Thomas M
Heffner John
Heilman Susan
Helsel Megan
Hiestand Ruth S
Homes and Land of Berks
Hopkins Robert E
Janairo F Hernandez M D
Janairo F Hernandez MD
Jennifer Schmitt & Thruittal
Johnson Joshua
Keller Brianna
Kilp David Matthew
Kirban Duane M
Kreiser Megan
Lewis Mary M
Louka Sameh
Marquette Robert
Martin Edward
Mauss Anthony
Mcbride Elizabeth
McCarty Julie
Mcclair Charles
Melendez Basilio
Midway Collision & David
Miller Jeffrey S
Millhouse T
Morales Eugenio
Morillo Alejandro
Mosby Katherine
Nace Clayton Insd Est, Clayton E
Nikolaus David M
Nikolaus Francis J
Ott Carolyn
Pawling Lauren A
Peet Elwin, Julia
Peters Patricia
Pfortsch Mickey A
Powell Gregory
Rail Mechanical Svcs
Reisinger Lori A, Jed M
RI Construction Ryan Lewis
Robinson Patricia I, Bo Cari
Rodriguez Moses
Rule Whitney, Justin
Ruth James
Santos Luciano D
Sauder Benjamin
Seguin Nancy M
Settle Robert
Siegrist Barry Jr, Shelby L
Simmons Brandy
Staples Cynthia A
Stohler Zachary
Teran Bernardo
Terrizz Louis
Trout Justin
Tulema Nurit
Turkey Hill Experience
Unangst Stacey
Vargas Flor
Vera Miguel
Veras Hernandez Juan Jr
Voight Barbara A
Warren David T
Weaver Glenn
Weber John A
Welsh James
Widener Rose M
Wolanski Stanley Steven
Yoder Deborah
Yordy Tiffany L

17516

Allen Imports Ltd
Black Johanna
Brown Jason
Campbell Robert E
Conestoga Township
Estate of Patricia E Baum
Gerdy John
Gockley Nathan
Grassia Lynette
Harner John E, Jane
Housewright Builders
Miller Deidre
Miller Mary J
Morrell and Carmen Morrell
Nissly Carol A
Oka Seishi W
Rose Kenneth A, Barbara A

Safe Harbor Water Pwr
Tompos Riley
Trimble Jason
Zimmerman Jonathen M

17517

Arrow South Penn
Auman Devon J
Baker Dana S
Baker Zachary T
Betty Boyer Estate
Bewley Carol A
Blatt Randy
Boales Robert W III, W Arlene
Boose Kaylee
Bower April
Boyer Betty J
Burd Betty Jane
Burkholder Norman H
Byerly Dennis
Calderwood Donna
Carmen Damien L
Clair Loretta
Cunningham Isryel
Dattoli Joseph M
Dehaven Desiree L
Demyantsev Artur
Derestie Peter D
Derr Mark E
Duca Barbara J
Eyster Jacqueline L, Daniel A
Ferrell Kimberly
Fisher Alexandra E
Fisher Jamie A
Fisher Omar E Jr
Freshfarm Cafe Lanca
Frey Gary K
Good Amanda
Goshert And Willard
Graybill Laura
Guldin Jeremy
Hallager Bobby
Hammer Regina
Handy Clifton
Harris Ken
Hawk Valley Golf Club
Holler David Robert
Hornberger Kenneth R
Huffman Michael W
Ink Renee
Jeffrey Black
Kaufhold Alan
Keim Mervin A
Keystone Supply & Logistics
Kissling Thomas R, Marjorie L
Kukel Michael
Lapp Gail E
Lapp Ken R
Lausch Brenda L
Leed Tanya M
Leedy Computer Service
Lied William G
LLC Youphoria
Lowry John R, John
Martin Bradley
Martin Dorothea
Martin S Flooring Inc
Mast Rclair
Mccullough Jane A
Mellinger Carol
Miller Hope
Mitchell Hackman & Georgette
Mitchell Richard Lee
Monyer Electric LLC
Moore Bradley
Moua Levy
Muncy Michael A
Musser Merlin
Myer Carol L
Myers Judi L
Nicolodi Colby S
Noviello Rachel
Owens Mary
Palmer John
Pro-Guard Coatings
Sass Kevin
Sensenig Esther M, David L
Shuman Charles Daniel II
Sloat Theda D
Smalley Steven K
Spewak Edward F
Starr James R
Supervalu Inc
Walter Norman C
Weaver Edwin M
Weston Mattew
Wile Sharra
Willis W Groff Trust
Wise Larry T
Yi Edward
Zane George O
Zerr Linda J

17518

Dommel Robert
Henry Norman

17519

Conestoga Wood Speci
Constructioninc Hickory L
Corcoran Gregory P
Craul Ken
Ekdahl Dawn
Gerhart Nicholas R
Henninger Hazel B
Horst John I
Keller Rochelle
Kennedy James Thomas
Kennedy Walker James
Kirkwood Kaitlin M
Martin Austin D
Martin Zonya R
Mccall Joshua D
Mclaughlin Owen
Mull Thomas A
Nolt Luke A
Plesnarski Michael
Reese Audrey E
Riggins Calliana
Sensenig Marlin R
Swanson Collyn
Usner Kevin
Uw Patricia M Corcoran
Villanueva Conrad W
Vitman Ronald A

17520

Aero Care Holding Inc
Caplinger Daniel R, Devon
Center for Neurobehavioral
Clark Peggy
Dunne Brian
Eastbrook Family Health Center
Everett Martin E Est
Fernandez Denisse
Flory Shaneka N
Fox Chapel Publishing
Fulton Bank
Gonzalez Geikel R
Groff Andrew
Hendren Joshua
Hendricks Amber L
Hendrickswann Lejin M
Hinderhofer Mary J
King Timothy E
Koehler Matthew
Kylar Eric, Erin
Lancaster General Medical
Lavenice Nicholas M
Ltm Collision Center & Harry
Matejicka Colleen
Moyer Carol H
Oberholtzer Construction
Quigley Michele
Red Rose Pediatrics
Siderio Constr Co Inc
Stoltzfus Lillian
Stowell Marion M
The Book Czars
Travel Staff Solutions
Van Someren Barton G
Walters Jazmine N

17522

A B Martin Roofing Supply
Allen William E
Animal Peaceable K
Astro Machine Works
Bacon Mark
Banerjee Srikanta K
Beiler Jake
Blevins Christine
Bonanno Douglas A
Bonilla Maria E
Bowers Mary L
Bowman's Hill Wildflower
Brendenstein Charles E
Brent Lefever & Caitlyn
Brinckerhoff Parsons
Brookside Collision Express
Brubacker Randall
Butler Tammy R
Cancel Javier
Carpenter Elaine
Carpenter Nadine R
Chandler Tracey
Chant Gertrude
Coates Ronald
Compleatrestorationsinc
Connors Richard L Jr
Conroy Martin
Cook Steven N
Dickersfield Eva
Donnelly Erika
Doster Patrice G

Eastburn Kaylee L
 Engle Gene L
 Entzminger Michael E
 Ephrata Community Home
 Ephrata Re Uzit Stores
 Ernest Blumenthal Childrens
 Eshelman Tricia
 Estate of Mary R Snader
 Expert Central Inc
 Fasnacht Ronald J
 Finch Frederick
 Fisher Angel
 Fisher Keith
 Flores Fidencio
 Fuentes Hannah C
 Fulton Thomas S
 Fultz Matthew
 Gail Stahl M
 Garber Louise
 Garcia Leticia Trejo
 Gattuso Michael D, Dawn E
 Gmys Anna
 Gonzalez Miriam D
 Gore Tonnie D
 Groceries Ebenezer
 Groff Robert
 Groff Tractor Equip
 Grove Charles Wayne
 Hallman Kevin M
 Harper Lisa
 Haws Barbara L
 Heilmeier Josephine R
 Hess Robert
 Hickory Lane Construction
 Hoffer Anita A
 Hoffman William
 Hollingshead Harvey
 Holsopple Carlene J
 Hood Constance
 Horning Paul Z
 Houck Ruth H Est
 Hunsicker Nathan
 Hunt John A
 Hursh Carl N
 II Ivan Ivanovich Bazan
 Interrante Randall Joseph
 Jacquelinebinkley
 John W Dever DMD
 Jon M Davis Builder
 Jonas Liliana
 Jones Michael
 Jones William
 Jose Padilla & Members
 Juge Gabrielle M
 Kan Co Metals Inc
 Keith Edwin Interiors
 King Samuel L
 Knauer Jane
 Knight William
 Kraft Kenneth
 Long Gail L
 Martin Emma Lynn, Gerald L
 Martin Joseph William
 Martin Leon M
 Martin Megan
 Martin Shaylynn Grace, Naomi L
 Martin Tamra B
 Martz Tyanne
 Mccarney Mary K
 Mccarty Brian L
 Meade Max
 Melroy Brian S
 Mook Fabrics
 Moore Timothy
 Morris Matthew P
 Moyer Arlene M
 Moyer Scott
 Murr Margaret
 Nelson William R
 Newcomer Shirlan B
 Newschwanger Joshua
 Nolt Abbigail
 Nolt Elva
 Okulski Benjamin
 Omar Bashar A
 Opiela Stephen J
 Ovensen Tina
 Padilla William P
 Payne Sara
 Pb Services Inc
 Peachey Joshua
 Pfeiffer Tristen A, Jennifer
 Phommachanthone Sonesanith
 Rabuck William B
 Ralat Kenziel
 Ramirez Jannette M
 Reinhart Douglas M
 Rendon Armida
 Rice Susan
 Riffey Shirley A
 Rivera Glenn N
 Robinson Kyle

Rolf Christopher
 Ross Jessica
 S&E Enterprises Ltd
 Sasi Enterprises
 Schlegel Kyle C
 Schrock Ray L
 Sensenig Manufacturing
 Shaner Jeffrey
 Shannon Ian Y
 Shaver April L
 Shenk Thelma
 Shertz Marie T
 Shinholster Candice
 Shirk Curvin
 Shupp Ella May
 Simmons Reginald L
 Singh Jatinderpal
 Slijacic Tatjana N
 Smeal
 Sok Chakriya
 Springer William M
 Stauffer Goldie
 Steinmetz Cheyene G
 Strawderman Dennis G
 Sweetwood Tyler
 Swisher Walter A
 Taft Jeffrey W
 Tande Parsons Brinckerho
 Tea Press Cafe LLC
 Teter Grace
 Thomas Jacqueline M
 Thompson Stephen H
 Thurman Trevin
 Tour Jessica D
 Truex Ray
 Tyree Charles T III
 Vallery Tyler
 Vorsteg Rebecca, Ryan J
 Warner Greg M
 Watkins Timothy
 Weit Grace E Est
 Wellspan Ephrata Comm
 Wicher Patricia A
 Wolf Jane E
 Wsp Parsons Brinckerhoff
 Wsp Usa Administration
 Young David S, Joan E
 Young Larry L
 Zimmerman Cleante C
 Zimmerman Erla W
 Zimmerman Michael S

17527

Abbott Cassandra
 Barrow Bruce
 Bird Tyler K
 Chapel Chestnut S
 Country View Village
 Davis Susan
 Diem Mary N Est
 Drumheller Matthew
 Estate of Julia E Houck
 Fisher Benjamin
 Francis Sybil
 Gap Community Church
 Glick Christian
 Gray Hershey
 King David R
 Lantz Keith L
 Larkin Robert
 Limeville United Methodist
 Lownes Bruce
 Lyons Meghan
 Murray Kyle W
 Ohara Jeffrey S
 Phillips Soraya L
 Rhoads Theodore K
 Riehl Mindy
 Rodrigues Maybelline
 Ryknow Technologies & Dev
 Salisbury Township
 Short Toni L
 Stoltzfus Aaron
 Stoltzfus Samuel
 Teetsel Lee
 Thompson Stephany
 Tier Environmental
 Walter Stephen
 Zooks Cheese

17528

Chief Osceola Builders
 Ruppert Michael Lee

17529

Bender Joseph
 Blank Nelson L
 Bressler Mercedes
 Busey David
 Children of George W Groff
 Ebersol Eli J
 Harner Lori

Lapp Mark
 Lapp Mervin
 Pequea Builders

17532

Brin Jessica
 Butler Autumn A, Scott
 Esh Aaron F
 Hambleton Warren R
 Hertzog Timothy A
 Jefferson Melvin R
 Kready Allen L
 Lynncarroll Inc
 Rodriguez Nikita
 Rohrer Jay
 Simmons Bruce
 Stokes David
 Stoltzfus Ernest D
 Twin Pine Exteriors
 Wesolowski Joseph M
 Zook Henry F

17534

Foxs Pizza Den of Inter
 Getty Property Corp
 Stirling Thomas C

17535

Beiler Elam S
 Beiler Sarah S
 Bright Horizons at Pequea
 Chapman Arthur S, Helen L
 Clements Erika
 Graham Paul A
 Harrington William P
 Huyard Homes LLC
 Knowles Beverly J, John B
 Knowles J Beverly
 Lambert Mike A
 Mekwan Paulbhai
 Renshaw Adam I
 Stoltzfus Bryan E
 Stoltzfus Lloyd
 Wood James
 Yoder Clyde, Evelyn
 Zook David G, Gideon M

17536

Borkowski Andrew J
 Braun Marissa R, Easton M
 Cline Roger G
 Ebersole Anna L
 Esbenshade Fred R
 Harris Rebecca B
 Hastings Jordan
 Kulicke C Scott
 Lupoli Annette
 Miller Gail M
 Mowery William L
 Secos Americas dba Secos

17537

Ganey Penny H

17538

Alan Mudrick
 Apex Appraisal Associates
 Arnold Gregory, Sheila
 Bailey Donald A
 Berks Radiation Oncology
 Bewley Darrell S
 Bhattacharyya Debjani
 Bod E Comp
 Coble Mary H
 Cornelius Raymond D
 Denton Radiology
 Diminick John
 Dougherty Robyn M, John J
 Fuhrman Arlene
 Gerlach John D
 Glinsky Michael
 Groff Brian M
 Grotewold William Henry
 Hempfield Soccer Club-Penn
 Hilderbrandt Learning
 Howard Robson Inc
 Hynes Bryan
 Insurance Professionals
 Jones Deborah L
 Kendig Arlene
 Laura Hite
 Maibach LLC
 Marauder Aquatic Club
 McGowan Emily R, Lori
 Melius Lisa M
 Ogle Brenda
 Pontz Mark
 Reinmiller Leah
 Ritzel Dougti A
 Rivera Cintron Jermarie
 Shaw Dane
 Sheaffer Kendra, Ian

Shoop Sydney J
 Shultz Justin
 Steiner Paul D
 Strausbaugh Scott
 Vetter Lisa
 Winfield Deneen
 Woepel Aaron B
 Yarzabek Gerard M

17540

Alan Cooper
 Amelia Groc Amelia S
 Arroyo Raul Diaz
 Bair Ryan J
 Barry Hartman
 Bingaman Loretta E
 Boyer H Joann
 Burns Ashley
 Country Floor Store
 Daneshvar Farid M
 Dieugenio Stacy L
 Dishart Kevin A
 Dutch Country
 Eckert Marcia S
 Eurofins Spectrum Analy
 F & M Painting Co LLC
 Feliciano Chris H
 Fesko William C
 Frey Faith
 Gardner Perry
 Gasperack David J
 Good Robert L
 Guilamo Leda
 Hackman Brian S, Lynne D
 Hall Brad E
 Hernandez Maria Del Carmen
 Hoover Lloyd E
 Huertaperez Omar
 King Construction Co
 King David F
 King Samuel
 Koch William
 Labs Group LLC
 Larkin Pauline B
 Le Lai N T
 Lennox Blair
 Li Sheng
 Lutz Glenn L
 Lutz Sara Jane
 Meadowview Jerseys
 Meleizen Jeffrey
 Miraglia Jason
 Mooney Carole A
 Nabozny Melanie A
 Nguyen Phouc
 Paxtor Roberto
 Rathkey Donald R Sr
 Rodriguez Tatiana
 Russell J Jones
 Sauder Norman H
 Scherer Katrina
 Smith Bethany
 Stevens Anne C
 Strohm Amanda M
 Walleigh Cassandra
 Wenger Carolyn
 Whitley East
 Woodcock Robert H III
 Zander Michael

17543

Adcock Bob, Deborah
 Allia Diana
 Allison Aigul O
 Anton Charles
 Aranowicz Conner
 Area Nemic D
 Arro
 Barthe Chad
 Batturs Doris J
 Beiler Courtney L
 Blauch Kyle D
 Blessing Lydia
 Blevens Robert H, Carrie A
 Bloom Bradford
 Bni Lancaster II
 Bottenfield Nicholas
 Bounce House Rentals
 Boys Warwick Soccer
 Brenesal Ann
 Brennan Kelly A
 Brody Wright Erin
 Brown Tiffany
 Brunish Amanda E
 Bucher Dennis
 Burchett Rhiannan N
 Burnley Devon
 Bushong Wilson Ray
 C&S Ag Services
 Capizzi Tina
 Caritas Cardiology Svcs
 Carnes William

Casselbury Blaise
 Chant John M Sr, John
 Chapis John
 Chs at Heart of Lancaster
 Cloud William J
 Clutter Inc
 Clz Concrete & Construction
 Community Hospital of Lanc
 Conlin Jessica L, Jack W
 Cook Peter
 Cooney Susie
 Cooper James E
 Couturier Lance C
 Crouch Margaret L
 Cruz Francisco
 Davis George
 Deitz Michael E
 Delgiacco Amy
 Dommel Christine
 Dryden John
 Dulabohn Morgan
 E K Martin and Sons
 Ecenrode Angela
 Eckert Mona Vanessa
 Edwards Ann
 Ennis Edward
 Entzminger Heather E
 Eshenshades Greenhouses
 Eshleman Mason
 Estate of Henry G Groves Jr
 Estate of Jeffrey A Seppi Dec
 Estate of Marvin W Buckwalter
 Etter Michael A
 Farnsworth Morgan N
 Felty Donald R
 Fetzer Sonya
 Fisher Kevin
 Fleckenstein Richard A
 Foulk Richard W
 Frey Michael
 Geiger David
 Geisel Richard L
 Glidden Jean Cook
 Glidden Richardson Bringham
 Good John A
 Graham Charles, Rose
 Grow Christopher J
 Guion Stephen
 Gunawan Felix
 Gunter Jeffery T
 Hackman Teal R
 Hagelgans William
 Habal Alexander
 Hain Wendy
 Hann Mary A
 Harris Travis
 Hemmerich Ilse A
 Hertzog Joshua R
 Hess Allen
 Hess Lois F
 Hodecker Lorraine M
 Hoffman Hedda K
 Hohman Jeannine M
 Hudak Joseph A, Kay W
 Hughes Kay L
 Inman Paul K
 J P Shirk LLC Edible Arr
 Jamil Mohammed R
 Johnson Esther
 Judge Sara
 Kanpai Asian
 Karen Horst & Dwaine
 Karli Melissa
 Kearney Van
 Keener Kyle
 Keeney John L
 Keller Ada E
 Kelly Watson & Patrick Harden
 Kessler Jenifer
 King Christopher
 King Jacob L
 King John M
 King Maryellen
 Kissinger Curtis
 Kline Kelly
 Knippenburg Jeffrey G Jr
 Kocher Doyle
 Kramer Mary
 Krause Elizabeth
 Kreider Jean M
 Kreider Paul H
 Kuhn Bruce N, Lisa A
 Lancaster General Hosp
 Landis Home Retirement
 Langmuir Sean G
 Lapp Brandon
 Lauman Barbara M, Robert M
 Lausch Jeffery
 Lazar Sarah E
 Leberfinger Paul
 Lenahan Mary
 Lentz John

Linden Hall School
 Linear Acoustic
 Listrak
 Lititz Service Center
 Littleton Steven
 Lloyd Kathleen
 Loose Kirsten M, Shawn H
 Mansbery Sharon A
 Maris Barbara
 Mark Nolt
 Martin Lester D
 Marzec Daniel J
 Mathews Simon
 Matter Dennis
 Mayes Juan
 Mayhew Nina S
 Mcdonald Kaitlin M
 Memullen Wendy S
 Meneill Karen
 Messimer Chad
 Migdon Michael
 Miller Erika B
 Miller Travis
 Minney Brenda L, David L
 Morales Joseph
 Morris Dominic, Joanne
 Morrow Steven
 Musselman Kristopher
 Ngeneye Ndatuze
 Oconnell Edward J, Joanne
 Ostrich Hill Farm
 Pagan Christopher H
 Park Slope Physicians
 Patrick Thomas
 Pfautz Lucy S
 Pfeiff Sean
 Piefer Zachary
 Poe Terry
 Pullar Robert
 Puskar Ronald
 Ranck Josh
 Ream Robert I
 Rehabilitation Center at Breth
 Reidenbach Andrew
 Reinhart Annetta E
 Reynolds Kelly L
 Rihon Amaury Diego P
 Riley Delores
 Risser Paul H
 Roberts Janet L
 Roe Steven
 Roland Grace
 Root Brandon
 Rosebrook Peter L
 Rosensweig Donald J
 Ross Richard V
 Rowe Harold G Jr
 Samuel David Fisher
 Sasdelli Anne
 Sauder John
 Schouten Erik M
 Schuette Brandon
 Sean Moriarty DMD
 Shaak Earnest P
 Shellenberger Donald M
 Shimp Robert L
 Shreiner Ray E
 Simonelli Suzanne
 Snavelly David M
 Snyder Lurinda M Est
 Spleen Chloe Elizabeth
 Square Lincoln
 Steedle George
 Steffy Evelyn S
 Stief Tiffany
 Stinson Laura A
 Stoltzfoos Elmer L
 Stoltzfoos Moses H
 Stoltzfoos Barbara S
 Susquehanna Bancshares
 T Stager R
 Tan Shana C
 Tapfuma Douglas, Netfai
 Tarbart Carrie
 Tompkins James J
 Trower Sheryl
 Villarreal Madeline R
 Vu Nga Q
 Wagner Kyle B
 Wagner Timothy H
 Waltz Karen M
 Webstaurant Store
 Webstaurantstore Com
 Westphal Consulting
 Williams Devon L
 Wills Virginia B
 Wimmer Daniel C
 Winters Michael B, Wanda
 Witwer David R
 Wright David W
 Zeager Anna

17545

Aqua Conscience LLC
 Bantley David
 Barton Eugene C III
 Baxter John M
 Benner Homes
 Bernat William D
 Bernhardt Maria
 Bisking Rodney K
 Bloom Robert M
 Bollinger Excavation
 Bollinger Keith D
 Boughter Kenneth L
 Branine Clinton L
 Bricker Martha A
 Bryan Sage M
 Bryson Joseph, Arlene
 Bryson Johnathan N
 Burns Melissa
 Cammauf Dylan
 Clark James A Sr
 Clothing Love
 Courtney Walk Brooke
 Dawber Joshua
 Deluca Brianna
 Diaz Oswaldo
 Dinger Cynthia L
 Drennen Thomas A
 Electrical Construction
 Eshleman Stephen L
 Estate of Patricia L Gantz
 Fawcett Robert G
 Fl Smidth
 Ford Tammy
 Fraley-Hogg Keanen
 Freels John R
 Freeman Robert C
 Gantz Patricia L
 Georgilis Irene
 Gergely Steven
 Goss Dennis
 Goss Jennifer L
 Hackman James
 Haldeman Mills Inc
 Heisey Steve
 Henry John R
 Herr Anna J
 Holland Food Market
 Holm Jill
 John N Caputo Sr Est
 Jones Nathan
 King Allen S
 Knosp Jeremy
 Kreider Brent
 Kunkel Kevin L
 Lancor Logistics LLC
 Lease Jason
 Lehann William Est, William A
 Leininger Joshua D
 Lewis Katelyn M
 Lopez Enrique
 Manheim Diner
 Manheim Pennsylvania 00401
 Marjory A Keenan 2000 Trust
 Martin Jane L, Kent
 Martin Melissa M
 Martin Sylvan E
 Maurer Jeremy S
 Mendez Hector L
 Miller Glen A
 Mills Haldeman
 Montes Pete
 Mousetis Theodore J
 Moyer Anna M Est
 Moyer Burnell M
 Myers Lester
 Nauman Ronald
 Neubold Gregory L
 New Covenant Software
 Nissley Vernon B
 Parido Michael
 Redcay I Tessa Jo
 Rezk Peter
 Ritz Shirley J
 Rogers Philip
 Rohrer Lance
 Rohrer Myron
 Roth Andrew
 Royer Ida E
 Sabellico Nicholas
 Sabo Barbara M
 Sales Kap S Recon Ce
 Schmidt Matthew M
 Scott Alex
 Scottys Ptg & Paperhanging
 Sebelist Mike
 Sensenig Roy B
 Shaffer Ethel Frances
 Shepherd Scott
 Simmons Rachael
 Smg Consultants
 Snyder Adam

Solesis Medical Tech
 Stantz Julie
 Stover Amy J
 Sylvester Zachary
 Vandyke Matthew James
 Vincent W James
 Ward Scott
 Weachter Scott
 Weir Kristina S
 White Family Dental
 Williams Patrick
 Witman Glenn
 Yohn Daniel M
 Young Robert G
 Zern Thomas M

17547

Aila Tara N
 Appley Mary
 Armstrong World Ind
 Bartley Michael A
 Bean Christine
 Bixler Troy O
 Brommer Joshua
 Brown Jon
 Charles A Hoffman, Vesta M
 Collier Michael J
 Coughlin Sharla Robinson
 Deitz Rebecca
 Donegal Ins Co
 Donegal Insurance Co
 Gallant Autumn F
 Gimmi Kenneth
 Grosh Kiffany S
 Hernandez Carolyn
 Irizarry Michael Y
 Kassa Mentewab
 Labella Amy
 Lefever Brantley S, Kaitlin S
 Mahon Adrian
 Moyer Daryl S
 Myer Abby
 Noll Charles Insd Est, Charles E
 Ortiz Leonardo
 Pearson Lenora
 Rineer Evan S
 Ryan Michele, Joshua
 Stevenson Nicholas N
 Stotler Gerald D
 Tacelsoky Kelly Anne
 Thompson Shevonne W
 Towles Justin E, Sandra
 Wealand Jana R
 Wells Felix
 Wesley Leonard
 Zink Richard

17550

Hanes Donald
 Henderson Marilyn Kay
 King Matthew
 Longwood Manor
 Love Danny Anthony
 Oehlert Mary Louise
 Spicer Gary L, Kelly M

17551

Adams John R
 Almoney Kyle M
 Anderson Ruth
 Antonetti Victoria J
 Applied Synergy
 Baer Amanda
 Barnett Joan
 Bidelspacher Kasidy
 Brigham Kenneth S
 Burnett Markesha
 Chrzanowski Michael
 Clark Elijah
 Colon Francheska
 Cooper Paul
 Corley Justin
 Crouse Todd
 Cutuli Erin L
 Delamain Maria
 Doiley Michael
 Eckman Bernadette L
 Elliott Desiera D
 Ems Lancaster
 Erwin Thomas S
 Eshbach Jonathon
 Estate of Thomas S Erwin
 Estrada Ruano Juan Carlos
 Fry Lauren E
 Garciamorales Renan
 Gilbert Cheri, J
 Goodrich Charles B
 Hershey William A
 Hershock Nelson W
 Hunt Cory
 Johnston Micah
 Kachel Deborah

Kreg R Weaver
Lancaster E M S Asso
Langlois Bryan
Long Jennifer
Manzanares Rafael A
Marino Jacob
Mchale Michael E
Millersville Univ
Nardi Maria
Neff Doris J
Oostdam Bernard
Otthofer Herbert C, Marian A
Pantojas Edgardo
Patricia J Haverstick
Premier Ventures LLC
Racine Harriet Jane
Richardson Vincent
Rivas Janell
Ryan Helen
Schmid Nicholas
Simm John N
Specht Stephen L
Steucek Nancy C, Guy L
Summers Tyler
Sweeney Marykate
Tadych Denise
Taylor Brown & Holly
Topping Donna
Ward Chapman M
Westerfer Megan
Wunderlich Samantha L
Ziegler Daniel

17552

Allen Dorothy M
Bachman Amanda
Bartgis John K, Ruth A
Barton Joshua
Beard Warrick
Becker Caryn
Blumbergs Erik
Boyd Brandon
Brubaker Lauren Noelle
Burkhart Debra A
Byrd Guy D
Cain Seth
Companion Animal Hospital
Curtis Linda
Darrenkamps Mount Joy
Davis Mallory
Delaney Cara J
Dickson Ashley
Evans Victoria
Feathered Sanctuary
Freed Maxine T
Funk Sean
G Eger Lcdr John
Gallo Kenneth R
Harkins Traci
Heisey Daniel M Jr
Helm Mary E
Herber Estate of Robert
Hoffer Marc J
Holl Mary Diane
Hollz Krim
Hudson Kathleen D
Interstate Container Unit
J N Jaduram Corporation
Kay Jewelers
Kennedy Eric M
Kepple Loretta Y Est
Keystone Lawn Co
King Chrissy
Klejka Anthony
Laube Samuel J
Laukhuff Sean D
Lentini Philip
Liero Gregory
Lin Ming Xia
M & R Auto Service
Mays Kimberly
Mccaskey Jonathan
McClellan Carry
Mellinger Ronald L
Molsgerber Emily
Moonodd Inc
Mosteller Margaret L
Mount Joy Borough
Mufasia Kelly
Mumaw Jesse J, A Ruth
Mutterspaugh Brian
Neiles Christopher W
Nguyen Dung
Nolan Katsuko
Pennsbury Homes
Phan Quan
Physician Support Systems
Poudyel Puja
Pupo Philip
Reddington Patrick M
Ricketts Keith
Russell E Swarr Estate

Santiago Bryan
Scattolon Raymond
Schulze Ellen S
Schwab Dorothy Est
Sheetz Estate of Mary
Sherrid David
Signature Custom Homes
Simmons Philip A
Smith Mallory
Summy Marie Insd Est, Marie B
Susquehanna Valley Ems
Swarr Russell Eugene
Townsend Ruth A
Trask Stephen R Jr
Trimby Micaiah R
Valentini Nick R
Vidhi & Krishna Petroleum
Wagner Ryan
Warren Elizabeth A
Wenger Samantha
Wild Karyn M
Wilkins Robin Renee
Zurin Kevin L

17554

Albright Scott A
Apex Integrated Health
Balmer Megan L
Bartels Richard
Belance Serge
Bills Auto Glass
Bixler Charles E
Camacho Franky
Clearing Account
Clifton Mashona L
Clipper Magazine LLC
Community Services Group
Corl Georgeanna, Dale Y
Custom Tool & Die Co
Diener Jerald L
Dietrich A S
Duong Maurice
Eichelberger Karli M
Findley Janeen
Flanagan William, Crystal
Garcia Castro Yanely
Groff George W
Henriquez-Gonzalez Yisel
Hollinger Zachary
Horst Donald G, Susan A
Kennedy Johnathan
Lorenzen Brenda L
Martin Cheyenne, Dustin
Martinez Carlos Rueben
Matthew Spangler
Mcdonald Mary J
McLaughlin Shelly M
Michael Kahn Grantor Tr
Miller Marianne
Miller Marsha, Gene
Moore Edward
Morgan Laron J
Nace Clayton
Nkansah Faith
Orr Donna R
Osterhoudt June E
Reep Ryan
Rongione Neal
Schlinkman Amiee
Schreiber Justin
Shank Kevin E
Sheppard Eric
Slaff Donna
Temple Sheree R
Webster Lauren E
Wilson Eric
Zink Jason S

17555

Adams Lesley A
Aharonian Susan
Aronson Robert
Bacon Russell
Barr Taylor Ruby A
Bj Baldwin Electric
Detwiler Gladys Jane
Diem Brittany
Drier Darren
Esh Mary Ann
Hadfield Robert
Harpel Kyle
Hart Virginia A
Heinrich Trevor
King David
Martin Duane
McCloskey Kristen N
Molina Martin
Moore Pamela J
Narvon Exteriors
Pullano Amy L
Singh Harmesh
Slonaker Robert B

Smucker John
Stoltz Will
Stoltzfus Amos Earl
Stoltzfus Samuel K
Stoltzfus Wyatt A
Thomas Edward A
Thompson Angela
Waterloo Structures
Watts Sandra L

17557

Afp Advanced Food Prod
Alcorn Patricia G, William C
Baltatzidis John
Barr Calvin A
Beiler Samuel E
Bell Michelle L
Bicking Zachary
Blank Kristina S, Kervin R
Bock Elizabeth M
Brandt Dennis C
Burkholder Harry M
Burkholder Kirsten
Burkholder Lamar
Case New Holland
Chernick Betty
Cnh Tech Center
Colonial Road Woodwo
Crawshaw Eleanor L
Cross George
Cruz Luis G
Deshaw Debbie
Dixon Kevin
Drier Richard
Eckman Sherrie L
Emery Jack
Estate of Theresa L Stewart
Ford New Holland
Garden Spot Post 40 Amvets
Garden Spot Village
Gingrich Kathryn S
Good Timothy
Isho Saher
Julio E Perez Cardoza
Kasamba Antoinette
King Allen
King Daniel K Jr
King John
King Jonas
Kruis Simone F
Lapp Susan Marie
Leonard Heather M
Lowe Lloyde M Bene Est
Martin Ella M
Martin Phillip L
Martin Rosanna
Marx Tyler
Miller William
Moyer Edwin G
Mwandela Menge
Nason Janet
Nolt Edwin
O Neill S Auto Body
Oberholtzer Michael L
Obey Your Body
Odonnell Mary E
Oliver Christie
Perez Joshua D
Real Bb Investments
Rodriguez Meralys Z
Santini Milagros Ramos
Stabp Richard D
Stirling Nichole
Stoltzfus Ashley
Stoltzfus Jr Stevie
Stoltzfus Keith N
Tender Garden Asia Rest
Varner Jordan D
Wanamaker Edwin G
Weaver Janet
Willard Dennis J
Willey Marion L

17560

Anderson Bonnie E
Bills Harry
Charles Deborah
D Amato Ann
Dugan Joseph M
Franklin Vesta L
Harsh Patsy K
Helms Jane Decd Est, Jane I
Kellenberger Raymond G
Kellenberger Raymond G Jr
Lehman Amanda R
Montgomery Christopher J
Patterson Helen E
Salthouse John Burto
Sangrey Myrtle E
Showers Sally
Smoker Robyn
Solanceo Fence LLC

17562

Campbell Joseph P
Disavino David
Erikson David
Farling Sierra
Fisher Adam
Garver Virginia, Jerry
Hanes Joseph B
Johns Arthur L
King A Leslie
King Christ E
King Lizzie
Lamborn Donald H
Lantz J Amos
Miller Miriam R
Nissley Chadwin R
Rathman Betty J
Rice Raymond L
Richards Richard M
Robbins Sarah
Rothan Tamatha
Stoltzfus Raymond L
Suydam Brycen
Swartzentruber Shawn
Weaver Jeremy L
Welk Donna L

17563

Adkins Jackie
Armstrong Sandra L
Borror Kyle
Brock Annette M
Estate of Grace M Dearden
Fritz Gregory
Gardner John
Graver Horace E
Green Marian
Meliodon Jules
Montgomery Eric
Obrien Sarah
Quintino Romero Jessica
Shoemaker Heating and Cool
Stevens Lisa

17565

Battillo Ashley N
Benard Bruce K
Detwiler Bradford
Dommel Tyler
Eiswerth Debra M
Fisher Steven Z
Keep Free Speech Free
Kline Stephen, Debra
Morris Charles A
Ressler Woodrow
Taylor Lawrence R
Vickers Janet Est

17566

Archacki Michael
Bechtloff Christopher
Beiler Elam J
Cash and Carry Electrical
Cash Carry Electrical
Crousos Body Shop LLC
Curtis Paul E
Esh Ephraim S
Estate of Doris M Shallcross
Fabian Mark G
Garman Martin
Groff Caleb
Harper Erin C
Harper Rebecca L
Haynes Jeremy
Jew Katrina
Kelleher Kevin
Kocul Christina M
Lapp Catherine
Lausch Bailey M
Lewis Shane P
Main Samuel A
Martin Dylan
Milligan Philip
Mowery Scott
Mull Brian K
Peffer Wanda J
Pohlig Nathan
Providence Autoquip Rentals
Providence Digital Holdings
Quarryville Resorts
Rivera Edwin
Roark Albert K, Diana
Sharp Chris
Smith Nicholas A
Smith Thomas
Solanco School District
Solanco Veterinary Clinic
Spero John
Steele Leonard
Stoner Incorporated
Waltman Patricia
Weaver Randall S

Whisman John W
Wiley's Pharmacy of Quarry
Williams Carolyn M
Williams Wanda

17567

Best Access Solutions
Bradney Blake
Dormakaba Usa
Epler Zachary T
St Victor Michel

17569

Bauder Ronald
Brackett Ann M
Brubaker Sharon L
Brusacoram Truc
Charles Daniel Shuman II
Copenhagen Jonnie
Estate of Bruce J Hartzell
Hennessey Michael S
Henry Lora Lee
Hernley Ronald
Hoover Jolin
Iredale Philip
Jon M Davis Builder
Manganello Joseph G
Musselman Benjamin G
Nixon Mallory
Parker Christopher G
Pettus Joseph W
Pierce Russell
Post Banbi
Reinhold Hfrfrft J
Shiffler Anita J
Strouse Jane M
Zimmerman William

17570

Joyce Jean H
Trostle T Michael Jr
Wfm Transport Inc

17572

Campbell Donna L
Garcia Brandon R
Gilmore Cynthia L
J and J Construction of Pa
Katies Kitchen
King S Kountry Impressions
Peace Lauren E
Rodriguez Jose A
Sanchez Gustavo Adolfo
Shannon Lori E
Stauffer Destiny
Stoltzfus Daniel
Stoltzfus David K
Stoltzfus John
Welding Gs C Millwright
Wrigley Bettie J
Young Juanita R

17576

Schaefer Elizabeth M
Yashvi Hotel LLC

17578

Althouse Jenny
Assigns
Barr Patrick
Beck Barbara F
Denver Heath Rehab
Diaz Christopher
Dobbs Jeffery A, Brittany, Kristin
Foreman Gregg
Getz Sharon
Hagelgans James D
Haynes Jr. George
James Irwin & Laurie
Kramer Patrick H
Leid Carl
Mentz Carl W
Prokhorova Marfa
Rose Patrick
Ruth Lisa
Sheely Megan A
Smith Brian
Smith Eugene
Strohm Linda L
Weaver Eugene
Weaver Konrad P
Weaver Leroy F
Zook Steven

17579

Applebach Robert
Barton James
Bitts Jr Robert C, Ellen
Brown Teresa
Carilann M Parr
Chance Michael E
Covenant Ministry Asso
Ebersol Eli S
Eshelman Christian
Fisher Elam S
Fisher Nancy
Fulton Anna Niesley, Francis R
Graham Grace
Johnson Lisa
King Benuel S
King Ervin
Kopczynski Jack J
Myer Douglas
Pete Kingsley Builders
Quarry Ridge Builders
Rosa Samuel
Sight and Sound Ministries
Smith Claudia
Stabinger Steven
Stoltzfus Samuel
Summers Maurice D
Wallick Lawrence
Warfel Marie
Washingier Deborah A
Weaver Jeremy L
Wilson Chester H, Anna E

17580

Ditzler Lori J Ditzler
Hornberger Ronald B
Reider Norma M, Paul E
Smoker Mabel S

17581

A Sherazi Syed M
Adam Weber & Lichty Bro
Beers Rose
Boley Dawn
Eberly Amanda
Hurst Mary B
Phillips William J
Rossi Karin
Steffy Betha

17582

Coble Tanya
Francos Charles G
Frey David A
Harman Wendy L
Renninger Donna
Ressler Ray L, Holly

17584

Auerback Tyler A, Jessica
Axtell Asphalt Maintenance
Blackiston Bryan
Boynton Horace
Brunning Theresa Cust
Buckworth Scott
Carter Kayla
Cramer Elizabeth
Crouses Body Shop
Donald W Hess Building
Dorsey Bette
Estate of Marie L Keen
Estate of William E Steinhart
Fisher Samantha L
Flanagan Oscar R
Good Heather
Graney Michael
Hamric Donald G
Heisler Helen M
Herr Benjamin
Hildebrand Glenn R
Hollister Joseph III
Hometown Provisions
Johnston Bayard
Jones Daniel E
Kreider Franklin, Cleona
Krupa Karl E
Lehmann Brian A
Li Nana
LLC Grant L
Longwood Fire Co
Mahorney Cory
Mueller Paul A Jr
Murphy Timothy
Murungi Caleb
Orthopedic Associates
Pratt Robert S, Yvonne

Quicken Loans In
Reedy Randall, Okasana
Rehkugler Andrew
Ridley Emergency Medical
Rohrer Tracey A
Ronneburger William T
Roschel Thomas
Santa Cruz Melissa
Schultz Raymond E
Stonegale
Szczesny David L, Brandi
Terrero Devyn Andrew
Trago Anthony D
Trago Mechanical Inc
Wang Jian
Westfall Raymond B
Wettig Sharon L
Williams Marion H
Willow Valley Retirement

17601

Aao Music Inc (Revenue)
Aavid Thermacore Inc
Able Grace
Abraham Nicole
Alboun Barry T
Albright Richard
Almonee Dorothy K, Joseph L
Alicie Trinton D
Amerigreen Energy Inc
Ameriprise Financial
Amsoil Inc
Anderson Katrina Schwab
Anderson Roofing Cod
Anita Heibeck
Arbelaez Stephanie
Arconic
Armellino Richard
Ashcraft Ashleigh Rae
Ashton Kerry
Aspen Dental Associates
Ast Richard
Atkins Lee
Audi Lancaster
Audyne Inc
Austel Kacie
Autobionix
Baciotti Vicki
Baker Eleanor F, Robert
Barrdon Properties Lp
Barton Emily
Bauer Benjamin
Bayada Home Health Care
Beatty Michael C
Beaumont Patricia
Beinhauer Nash Z
Bennett Susan
Bgm Productions
Bigelow Barbara J
Blouch Jason
Bollow Susan
Book Dale
Bradley Jonathan M
Brede Robert E
Bridges Beverly L
Brito Robert J
Brown Derrick
Brown Jeremiah
Brown Lynn
Brown M Roseann
Brunner R A
Buch Thorren
Buck Raymond Chrysan
Caez Bernard
Cairo Zamora Andy
Cannon Jean S
Carcamo Alecia S
Cardile Patrice A
Carmen A
Casto John J
Chapman Ford of Lancaster
Charlotte S Andrews Irrev
Chechilo Mary Ellen
Cherisca Michelle
Cheshty Ahmad
Chiccarine Charlotte Ann
Chiccarine Peter Louis
China Party Inc
Choen Thoul S
Christian James, Gail
Christian W Landis Agency
Clontz James
Coble Hannah
Coble Trevor
Commonwealth Financial Net
Compassionate House Aftercare
Only Jonathan

Coreano Marilyn
Cornack Nicole
County of Woodford
Dale E Anstine Pc
Dao Khanh
Deck Amanda C, Andrew D
Decks R Us LLC
Devyani Chowdhury
Diamond Wireless
Diana Marley L
Dibacco Rocco, Erin
Dingle John J
Do Thanh Van
Dobicho Tsegenesh
Dodd Leslie
Doliber George L
Dommel James C
Donnelley Financial
Doutrich Beth A
Driendl Carole
Dunlap Jed C
Duprey Ruben
Ehc Associates Inc
El Rodeo of Lancaster
Emg Ghs LLC
Enri Stone Masonry
Enviromental Recovry Corp
Estate of James B Supplee
Estate of Richard A Johnson
Estate of Winifred M Tierney
Eurofins Lancaster Labs
Eye Physicians of Lancaster
Ferguson Ellis T Est
Fershee Whitney
Finazzo Rosario, Rosalie
Flik 46585
Fogel Chris
Fonseca Brenda
Foster Lauren M
Foundation Bldg Materials
Fps Holdings Inc
Frailey Susan A
Frederick Jason
Freedom Tech Usa Corp
Funeral Consumers Alliance
G & N Son LLC Motel Sunset
Gallagher Caseti L
Garman Byron S, Emily R
Garrett Dennis B
Garrett James
Gaskins James
Glass Asen
Gonzalez Marilu, Eric
Gonzalez-Montanez Carlos
Gray Sandra Edwards
Grimm Cynthia K
Grosh John, Paul
Gruver Matthew J
Guasco Joe P
Gubhaju Raju
Gurung Subash
Hagib Robert F
Halpern Barton
Hamer Timothy P
Hamilton Kaitlyn
Hammond Philip E
Hamrick Mary, Paul
Handlan Pamela
Hao Health Spa Inc
Harley Jennifer L
Harris Eileen Ruth, Jerrold D
Harrold Leah M
Harry Garland Estate of Jr
Haughney Brady D
Health Campus Pharmacy
Hebbard Paige
Hegedus Isaiah
Helm Kenneth
Herrera Wanda
Hertzog George
Hicks Alfred
Highway Transportation
Hoeg Portia L
Holbein Alexandre M
Home Depot
Horst Homes
Horst Reality
Hughes Joshua D
Ichiban Japanese Steak
Independence Rehab
Infection Specialists of Lan
Ison Charles
Jace Real Estate LLC
Jackson Spencer
Jennifer M Mannix
Jeremy Weiller Temp Ppy
Jm Bullion Inc

(Editor's Note: This document continues with the Department of Treasury's Unclaimed Property Owners in Part III at 54 Pa.B. 6977 (October 26, 2024).)

PENNSYLVANIA BULLETIN

Volume 54
Saturday, October 26, 2024 • Harrisburg, PA

Number 43

Part III

This part contains the
Treasury Department's
Unclaimed Property
Owners Notice

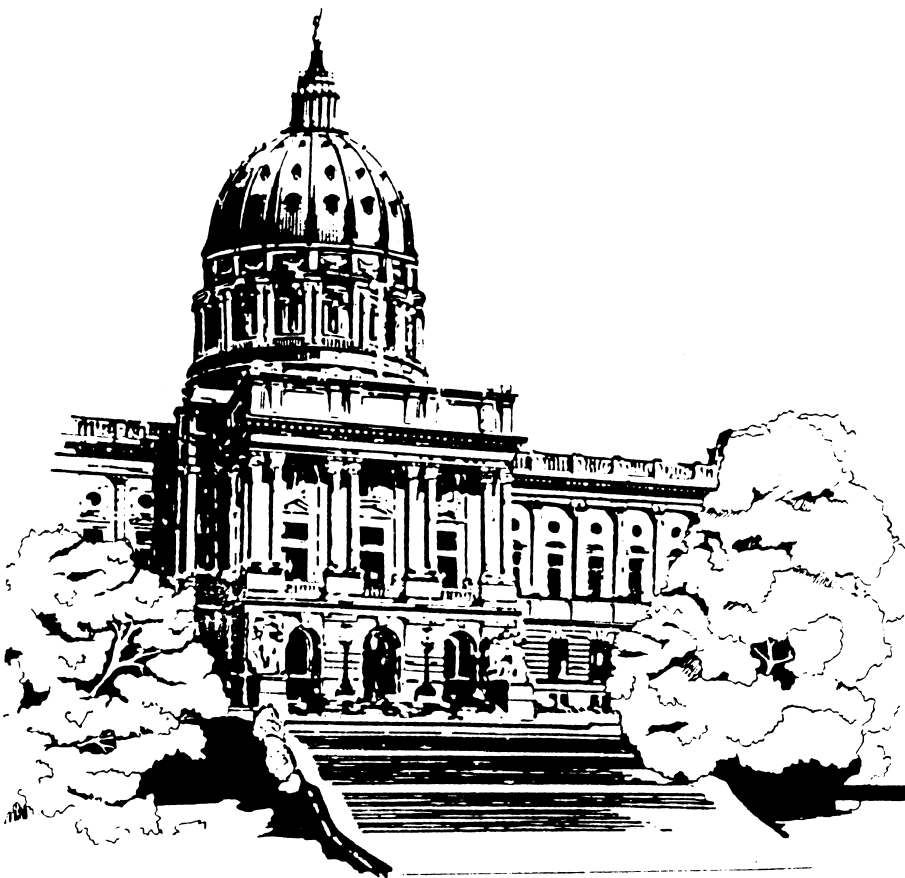

(Editor's Note: This document continues from Part II which begins at 54 Pa.B. 6849 (October 26, 2024).)

John M Arnold 2006 Multigen
 Johnson Richard A
 Johnson Robert
 Johnston Mary A
 Jones Auto Body
 Jones Dealerships
 Kane Jonathan D
 Karel Thomas A
 Keen Ashley
 Kemp Stephen A, Paula M
 Kendig Kristopher
 Kennedy Kate
 Kessler Martin
 Keystone Custome Homes
 Kiernan Brandon K
 Kissinger Crystal
 Klines Road Lp
 Kling Bros Insurance
 Kmg Contracting
 Kohl's
 Koppelman Frederick T
 Koskap Partners
 Kotowski Riley
 Kramer Ronald
 Kratzert Kevin
 Krieger Ty
 Kroot Gary L
 Krulewski Thomas F
 Lahr Irene M
 Laird Brook Kleinhaus D
 Lamb Peter
 Lancaster Asian Center
 Lancaster Association of Med
 Lancaster Chapman F
 Lancaster Dental Health
 Lancaster General Hospital
 Lancaster Labratories Inc
 Lancaster Medical Group
 Landis Katrina
 Le Chieu V
 Lecours Derek G
 Lehman Andrew E
 Leiman Lindsey
 Leonard Robert G
 Lewis Modene
 Lewison Wesley M
 Liberty Travel
 Life Solutions Bcs
 Lincare
 Lindsay Stacey
 Linetty Sherri L
 Lips Andy R
 Little Floyd
 Liu Hai B
 LLC Lancasters O
 Lnp Home Improvements
 Longenecker Jenna
 Loss David M
 Lowry James
 Ltm Collision
 Lucas Jaclyn M
 Lucca David
 Luther H J
 Lynch Robert
 Lyons Deceased Jere M
 Madavaram Chris
 Mai Xe
 Mallinson Timothy
 Manheim Township Comm
 Mannix Jennifer
 Maran Seng
 Martin Andrew P
 Massam Benjamin O, Gloria B
 Mazourek Mary
 McCormick Patricia A
 Mcdermott John J III
 Medical Rehab Associates
 Megilligan James L
 Mejia Francisco
 Melendez Radames Jr
 Members 1st Fcu
 Mena Amarilys
 Mendez Jose Jr
 Merchlinski Francis T
 Milburn Margie, Paul N
 Miles Patricia
 Milky Elias
 Millcross Group Waterfront
 Miller Ryan
 Mills Patten
 Miltz Estate of Anne M
 Mitten Andrew
 Mml Investors Services
 Montalvo Katherine L
 Montgomery County Adv
 Montgomery Katie
 Morris Paul E, Jack W
 Mountainview Trust
 Murray Christopher
 Murray Hazel
 Myers Carmen
 Nazario Jaime
 Neurological Assoc of Lan
 Ngeno Victoria
 Nguyen Trang T
 Nhep Suom
 Ninety Eight Manheim Town
 Ninh Vu T
 Nobel Interprises
 Nobel Learning Community
 Noll Heather
 Nordstrom Rack
 Nunemacher Jack
 Nuviola Montoya Juan C
 Nuviola-Lopez Yasnier
 Oh Unju H
 Orthopedic Associates of Lanc
 Otc Fleet Service
 Overly William R
 Page Kevin M
 Patel Dilipkumar, Priyank
 Paul R Hurst Residuary Trust
 Peggy Investments Co
 Pelleschi Benjamin
 Peralta Jorge
 Perez Allison M
 Perfect Painting LLC
 Peter Xenias & Marcinette
 Peters Jeff W
 Peterson Jacob
 Phan Long Ngoc
 Philipp William
 Piatt Joseph Conner
 Pizarro Jaime
 Plante Robert M
 Plowden Dominique
 Poisal John Est, John E
 Progressive Insurance
 Psecu
 Quinlan Eugene
 Ra Seung H
 Ramos Jose
 Ramsey Rick A
 Randazzo Family Inc
 Reco LLC
 Rehrig Norman
 Reitz Stephen P, Sarah
 Renn Estate of Henry
 Ressler Elliot
 Rgal Anesthesia Serv
 Richardson Amanda M
 Richin Robert
 Risser Andrew
 Rivera Diego
 Rivera Luis F
 Robert Martinez
 Robert P & Deborah S
 Robert Sciscento Benef
 Robinson Michael A
 Rodrigue Kelvy A
 Rodriguez Carlos
 Rodriguez Felix
 Rodriguez Victor Oliver
 Roe Kimberly
 Romanelli John
 Romito Gayle L
 Roque Maria
 Rosarioayala Luis
 Roseberry Roger
 Royer Gregory
 Rule Jennifer
 Rushdi Haydar
 Sabino Antoinette
 Saksa Andrew F
 Salas Bienvenido
 Salyer Ashley
 Sanchez Gilberto
 Sangrey Joann
 Santiago Jesse
 Santos James A
 Sarahs Motor Express
 Sarp Donald
 Sauder Steven Craig
 Scales Timothy J
 Sarchello Nicole
 Scepansky Karen
 Scheff Bennett A
 Schwandt Jessica, Von
 Schwartz Alan H
 Scudner Caralyn
 Seagers Jonathan
 Segovia Josue J
 Seldomridge Audrey T
 Selkirk Joseph A
 Sheaffer Sylvia J
 Shepard Keith
 Sherman & Walton
 Sherry Judith E, Amy E
 Sherts Jack
 Shertzter Sherry S
 Simmons Mark
 Small William
 Smith Drew
 Smith Maurice J
 Smith Mckenzie
 Spi
 Ssc Lancaster
 Stauffer Michael H
 Steelsafe Storage Sol
 Stegeman Robert, Iva
 Stepp Joseph L
 Stevenson Annette
 Stewart John
 Strasko Ronald J
 Stratton Anastasia
 Sukhram Jennifer
 Superior Realty Inc
 Survance Michele D
 Sutton George
 Swope Jennifer L
 Taibi Patterson
 Tang Cui
 Taska Fay E
 Taylor Justin B
 Techno Inventhelp
 Tepy Corinne K
 Thaug Win
 Thb Bluestar Silicones
 Thb Dewberry
 Thb Griffin Masonry
 Thb Inperium Inc
 Thb Inspectorate
 Thb Kenny Pipe and Supply
 Thb Ls Technologies
 Thb Modern Automotive
 Thb Set Enterprise
 Thb Sidney Franks Importin
 Thb Steinger Iscoe & Greene
 Thb Target Cast
 Thb Tiber Creek
 Thb Tire Colony
 Thb Total Civil Constructi
 Thb Truenorth Wellness Svcs
 Thb Turlock Scavenger
 Thb United Zion Retirement
 Thermacore Inc
 Thomas Andrew
 Thompson Ernie
 Thompson Lottie
 Tirado Kristian A
 Toews Richard J
 Tran Ha
 Tran In
 Trythall Carolyn D
 Uncompromised LLC
 Valudes Gretchen L
 Vector Security Inc
 Victoriano Contracting
 Victorias Secret
 Vu Thanh
 Walter Zachary
 Wang Renchao
 Watts Rochelle
 Weibel Orthodontics
 Weldmariam Blen
 Wenger Benjamin R
 Wentzel Orla
 Wff Ventures LLC
 Wileczak Sara
 Wilkins John A
 Williams Charles
 Williams David C
 Williams Tenaye
 Willman Leo J
 Wilmac Employees Credit
 Wilson Randy H
 Winroc
 Wirth Patricia
 Wise Jessica A
 Wolff Kathleen
 Worknet Occupational Med
 Worthington Commercial
 Yang Dae Suk
 Yang Jimming
 Yates Raymond
 Yin Xiubing
 York Imaging Services
 Zdancewicz Judith M
 Zhuo Xue Z
 Armstrong Clayton E
 Asencio Felicia
 Ashenfelder Virginia W, Josiah D
 Association of Anabaptist Risk
 Atwood Dawn
 Avila Jazmin
 Baez Wilfredo
 Baker Shamika
 Baldallaque Amarilis
 Banana Republic
 Beiler David
 Bell L Ferris
 Bemederfer Steven
 Benner Malaya
 Bergere Mary
 Bernadin Jamsthoson
 Billett Gloria E, Gloria
 Bitzer Harry A Jr
 Booker Angela D
 Bouthillier David
 Bowers Shakita L
 Boyer Melinda
 Bravo Nicholas
 Broaddus Susan
 Brobst Christine Kay, Matthew
 Brothers International
 Brown Alexia
 Brown Rajeem S
 Brownlee Brandee Kristen
 Brubaker J Robert
 Bryce Romer Trust
 Burkhardt John E
 Burns Robert
 Buzzard Jack A
 Caldwell Bernadette, James
 Caldwell Javon
 Campbell Robert
 Campbell Rose
 Campusano Anthony
 Canleblebici Mehmet
 Caraballo Dagmari
 Carbone Frank N
 Cardwell Catherine M
 Castano Michel P
 Castellano Lay D
 Cds Development Co
 Chapman Shawn
 Chestnut Street Hotel
 Chubb Tyler
 Cintron Adriana
 Citi Mortgage & Jpmorgan
 Citimortgage
 Clark Associates Inc 5
 Clark National Accou
 Cohen Donna
 Cohen Emily
 Colfer Alicia, Brian
 Collymore Khalid
 Coplin Duward E
 Couch Jr John
 Courtney David A
 Coyle Carol
 Craig David
 Crispus Attucks Community
 Cuming Jacob
 Curran Colleen L
 Curry Sr Robert W
 David S Gilmore Pa C
 Delia OD Daniel M
 Deni Anthony M
 Dermatology Physicians
 Diamond Phcy Svcs
 Diaz Miguel
 Diggs Alexia
 Do Khanhphuung
 Donovan Wilford
 Doreen May Scott Rev
 Dostal James
 Doughty Katie
 Douts Arlene C
 Dove Transport Inc
 Dunfee Arthur E Jr
 E4 Exchange
 Eager Doris A Est
 Ebersole Casey
 Eeonolodge Drashti Lan
 Edwards Emily
 Ehd Advisory Services
 Eloc Service Corp
 Eldeen Julie M
 Emerich Brenda J
 Engel Christopher
 Engle Gene L
 Enterline Andrew
 Er Auto Repair
 Erisman Sylvia E
 Espola Heriberto
 Estate of Robert McIntosh
 Estate of Ruth E Eckman
 Estate of William M Kopf

Evans Michael
 Farrior Patricia
 Fawber Wendi J
 Felpel Ronald
 Fetrow Jill A
 Figueroa Randy
 Fischman Ilene
 Fishel Edward J
 Fisher Mary Jane
 Floyd Allante
 Forker Virginia
 Frederick Waller & Lynette
 Frick Estate of Ivan
 Fry Christine
 Fuller Greg
 Gabriel Aaliyah
 Gajewski Sharman A Est
 Garling Marjorie B
 Gehman Skyler
 Gehret Dana
 Gehret Dana Robert
 Geier Albertpeter, Albert F
 Giffing Donroe E
 Gingrich Lydia M
 Glosenger Jennifer
 Godfrey Carolyn
 Gonzalez Ojito Yosnay
 Gouger Tamara, Brian
 Goyco Daniel
 Grace Casey N
 Graham Beth
 Green Timothy
 Greenawalt Dale C
 Gressley Acacia
 Grim Marian
 Groff Elma R
 Gronning John C
 Guitierrez Irma
 Guito Nicole M, June E
 Hackman Jane V Est
 Haddad Inc
 Hager Malik
 Hammond Edward
 Harsh Allison
 Hart Gloria M
 Hauling Lanchester
 Hausman Estate of David
 Hawthorn Suites Lancaster
 Hazzard Michael
 Heisey Carroll W
 Heisey Jeffrey L
 Helikson Margaret Lest
 Heller Sandra
 Hemphill William Jr
 Henrich Francis
 Henryvargas Jennifer
 Hensley Cheyenne M
 Hernandez Reynaldo D Jr
 Herr Paul N
 Hershey Jonathon R
 Hershey Richard
 Hicklin William
 Hill Bertha
 Hiller Ryan
 Hoang Tien
 Holiday Inn Lancaster
 Horn Gerald C
 Horn Henry P
 Hornberger Charles, Dorothy
 Huber Clara G
 Humberto Trevino
 Huynh Ba
 Hyatt Sarah
 Jackson Adina
 Jacob B Zimmerman & Sons
 Jacob Nieczyporuk
 Jenkins Marc D Jr
 Johnson Andre
 Johnson Elyssa
 Johnson Michael
 Jones Rosa E
 Juarbe Richard
 Jules Roos
 Juste Jean W
 Kaiser Elizabeth G
 Kaufmann Donald
 Keisha Ford
 Kenneff Thomas
 King Leroy F
 Kinsey Andrew
 Kohr Elizabeth B
 Koski Brianna
 Labrada Arias Consuelo
 Laman Milmo W
 Lancaster Co Health Welfare
 Lancaster General Hospital
 Lancaster Society for the
 Langston Jacob
 Lapp Edwin J
 Lapp Philip R
 Lassahn Barbara L
 Lawrence Kalanea

Lawson Ayanna F
 Lechner Todd
 Leedom Nathan
 Lewis Anne E, David
 Lg Hlth Convenience Phcy
 Lingan Brindha
 Linton Matthew E
 Lopez Manuel
 Lopez Salvador
 Lowe Shawn
 Ltg North Lp
 Lueders Brett
 Lungereshleman Enter
 Lvv Marketing
 Mabaluka Serge
 Madonna Tammy
 Magagna William
 Maguire Christopher J
 Marcks Catherine
 Marimuthu Iayaraja
 Marshall Jeffrey
 Martin Robert M
 Martinez Arturo, Maura
 Martinez Jesus
 Martinezgomez Teresa
 Mary Jane Koch Estate
 Massa Raquel, Henry
 Mejill Angel A
 Melendez Velez Pedro
 Meszaros Janos
 Michael B Houlahan
 Miller Charles J, Teresa
 Miller Gabriel
 Miller Karen M
 Montalvo Carlos
 Montgomery Benjamin
 Moo Klu
 Morales Anita
 Morales Juan
 Moran Michele A
 Moyer Linford R
 Murray Janette M, Timothy, Ralph K
 Myer Elizabeth June, Joseph T
 Myers Brittany
 Myers Rodney
 Narin Javar A
 Narvaez Hector L
 Negron Auriela
 Newman Kathryn
 Newschwanger Wesley
 Nguyen Cuong V
 Nguyen Hai H
 Nguyen San
 Nhib Mary
 Nichols Barbara B Est
 Nieves Maylene
 Nitza D Diaz Espada
 Nivar Reyes Gerbacia
 Njeri Elikana
 Noll Heather M
 Nyiraburanga Mukadisi
 Of Cruelty to Animals
 Ortiz Irizarry Keishla I
 Ortiz Pedro
 Ortiz Ruben A Velez
 Pacheco Rene
 Padilla Emiliano
 Padilla-Colon Ramon
 Patricia W Beyer Dece
 Patton Harold
 Paulasanchez Madelyn
 Perez Pineda Miguel
 Perezdemora Rosa I
 Peterson Kyle
 Peterson Neil
 Pierre Marjorie
 Pond Kevin R
 Pridgen James B Jr
 Prince Street Cafe
 Quarles Caleb
 Rainey Jordan A
 Ramirez-Maxwell Tyrek
 Ramos Angela M
 Ramos Johnathan
 Red Roof Inn
 Redd John
 Reeser Russell
 Renew Physical Therapy
 Renz Thomas J
 Reyes Erika
 Rice Robert M
 Ringer Timothy
 Rivera Jorge
 Rivera Jose L
 Rivera Luis
 Rivera Luis Alberto
 Rivera Yanez Olga M
 Rober David A
 Robert B Campbell
 Rodriguez Paulina
 Rodriguez Victor M
 Rohrbach C Michael

Rosado Eddie
 Rosario Edwin
 Rosario Jesus
 Rosariotexidor Marlene
 Rue 21
 Ruiz Gabriel
 Ruiz Lucila
 Rutherford Anna M
 Rye Justin E
 Saldana Jessmarie
 Sanchez Carmen A
 Sanseverino Anna
 Santiago Elsa M
 Santiago George
 Scheib Kate Lynn
 Schmidt Brian
 Schultz Michael J
 Schwab Dorothy
 Select Security
 Shabani Remmy
 Shawn K Platt Est
 Shea Shannon
 Shepherd Mildred E
 Shree Krishnay
 Sierra Rodriguez Alex
 Skiles Elaine
 Smith Alanah M
 Smith Farewell Myles D
 Smith Tirah
 Snider Brock
 Snyder Cory L
 Sok Kamsoth
 Soltani Abdul H
 Soto Elizabeth
 Spanish American Civic
 Springer Milford D
 Stamatopoulos Stef
 Stauffer Nicholas
 Stoddard Lawrence L
 Stoltzfus Tina
 Stoltzfus Valerie
 Strine Patricia
 Swartz Henry
 Tankesley Brandon L
 Taylor Troy
 Texidor Luis
 Thompson Richard W Est
 Tiradoolivencia Hendrickson
 Tokarz Adele G
 Torres Edith
 Torres Jonathan
 Torres Olga
 Tran Duyen
 Tri County Barbecue Cater
 Triangle Motorcar LLC
 Trissler Craig A
 Turovsky Sahar
 Underwood Barbara
 Underwood Jennifer J
 Varelagomez Christopher
 Varner Nathaniel
 Vazquez Rosita
 Viet My LLC
 Vonschmitt Jon
 Waltman Martin E
 Ward Dylan
 Waters Danielle
 Watson Alana
 Watson Lindsey
 Weaver Jan
 Weaver Timothy
 Webb Jasmine
 Webstaurant Store
 Wenger Jenny R
 Werner A Kathryn
 Westcott Latanya L
 Whitfield Garry
 Wickersham Construction
 Wieland Winfried
 Wiker Thomas A
 Williams George
 Williams Latasha J, Archie
 Wilondja Alphonse C
 Woldearegai Tigist
 Woods Karin
 Word Joseph M
 Wray Estate of Isoline
 Wright Charles
 Wright Joey A
 Ywca
 Zook Harold

17603

A & A Auto Body & Repairs
 Abbandando Dylan E
 Abel Amoros
 Abella Inc
 Abranson Joshua
 Acosta Angel
 Aegis Security Insurance
 Aichele Robert K
 Albino Hector J

Alexander Joseph
 Allen Sandra J
 Allen W Fake Charitable
 Allison Beth A
 Altomonte Danielle
 Alvarado Yareth S
 Amoros Sandra I
 Anderson Material Handling
 Ansel Linda J
 Areas Anielka M
 Armstrong Flooring Inc
 Atlantic Solutions Group
 Bachman John
 Baker Michael
 Barzola David
 Basileus Digital
 Bcv Associates Lp
 Bennett Nancy L, Gary T
 Berry Zachary
 Besch David L
 Besecker Karla
 Bidgood Mildred T
 Biemesderfer Thomas J
 Biemesderfer Thomas J
 Black John
 Blakely George
 Blecher Kristopher
 Bletz Vicky V
 Bord Arron
 Boteler Brianna C
 Boy Scouts of America Trp 49
 Brain Orthopedic Spine Spc
 Brewers Outlet
 Bromand Sophie Dahlsbo
 Buchanan Jessica
 Buchko Olga V
 Budathoki Purna
 Bulat Peter A
 Burch Lorenzo
 Burks Samuel J
 Bushong Mary
 Cameron Thomas A
 Campbell Deborah
 Cardoso Erika
 Carrow Bonnie
 Cassidy William
 Castillo Maritza Michel
 Center For Advanced Orthotics
 Chant Katie
 Charles Rochele
 Chartwell Staffing Serv
 Chelius Ross M
 Cheston Carl L
 Children Deserve a Chance
 Christman Michael
 Cintron Yolanda I
 Cinyaliti Minani
 Ciriac Wenger Lauren
 Clark Mark A
 Cobb Roy T
 Colson Clothiers
 Collision Taylor
 Colon Chelsea
 Colon Gloria I
 Colon Kristie M
 Contreras Victoriano
 Converse Brian
 Corcoran Patrick
 Cornele Greg
 Costello John N
 Crawshaw Eleanor
 Crosby Debra
 Crouse Courtney L
 Cruz Lizbeth
 Cruz Wilnelia
 Cuevas Iris
 Cunningham Andrew
 Curbelo Eric C
 Cyr Nicolas
 Czap Judith E, Linus J
 Dahms Jaqueline Est
 Dallas Dionte
 Daniel Carmela L, Victor C
 Daubmiller Cynthia
 David-Albanese Candice
 Davila Johnathan
 Davis Mekhi
 Deangelo Destiny
 Degrace Bryan
 Deitz Carolyn J
 Dejesus Luz M
 Del Valle Jesus M
 Dellen Barbara B
 Deshong Deborah
 Devoy Joseph
 Dhungana Meg N
 Dhungana Pabitra
 Diaz Ru Abraham
 Dougherty David
 Dougherty James J IV
 Driver Daryl S
 Drodody Julie Lynn

Dunkelberger Chester
 Eason Jean B
 Eaton Jr William B, Jean
 Ebersole Daniel
 Efs Inc
 Erisman Gordon L
 Escobar Romulo
 Eshelman Sharon
 Eshleman Charles F Jr Est
 Estate Adaann Wilson
 Estate of Charlotte L Good
 Estate of Harry E Harker
 Estate of Lorraine Otero
 Estate of Mary E Elsen
 Esterly William L
 Evans Florence D
 Everett Jasmine
 Eyman Douglas R
 Fefferman Bonnie A
 Feisinger Ethel L
 Felpel Ronald C
 Fernandez Javan
 Finger Joseph
 Finlay William
 Fogel Keith
 Fornah George
 Franklin and Marshall Poarents
 Fratanduono Laura
 Frederick of Lancaster Own
 Freeman Robert C
 Freund Carla H
 Frey Margaret
 Frey Rosemary
 Funk Kyle A
 Funk Wendell
 Gallagher Bernard
 Gan Yuan
 Garber Janice E
 Garcha Navneet
 Garcia Aguila Mario
 Garcia Jesus M
 Garcia Karina
 Garrett Michael
 Geruldsen Fredrick H
 Gibbon Janet
 Gilbert Thomas
 Girdharry Heather L, Tyrone D
 Giuffrida Julian
 Gnt Stereo Jerry Heefen
 Godwin Ray
 Goll Quincy T
 Gomez Moises
 Gonzalez Amiah
 Good Martha
 Gouveia Pablo
 Grant Jessica
 Greene Michelle
 Greene Robert H
 Griffin Thomas M
 Grisafi Lauren
 Grooms Jyptian
 Grow Brooke
 Gu Jiekai
 Gwinner Barbara L
 H & H Graphics Inc
 Hackman Kristi L
 Hagen Nicole C
 Hamill Seth H
 Hamilton Home Builders
 Hamilton Jeffery D
 Hanselman Nickolas
 Hapke William P
 Harper Bertha M
 Harrilal Brandon
 Harvey Churis
 Headman David
 Hecker Ryan
 Heintschel Nathan
 Henderson Nathan E, Megan E
 Henny Construction Co
 Henok Safu & Wells Fargo
 Hernandez Otero Brandon J
 Hernandezamil Efrain
 Herr Robert C
 Hershey Lewis
 Hess J
 Hess Lavinia E
 Hill Matthew, Andrea
 Hoffman Gary F
 Hogge Crystal
 Hohrath Heathcliff
 Hoke Christy
 Honabach Kurt R
 Hoover Barry L
 Hopes Michael
 Howard Marcus
 Huang Yufei
 Huber David P
 Huber Patricia A
 Hughes Technical Serv
 Hussar John R
 Ingenito Nicholas
 Irizarry Jose A, Jose J
 Iron Hill Brewery
 Isaac Oakes D
 J Carzou Transport
 J Thomas Ltd
 Jackson Christina R
 Jackson Connor
 Jackson Darrell
 Jackson Jessica
 Jason Phillips DDS
 Jimenez Ana
 Jimenez Hector
 Jiu Jitsu Junkies
 Johnsen Michelle
 Johnson Beverly
 Johnson Gregory
 Johnson Paul
 Jones C Edward
 Jones Doris L
 Jones Graham
 Jones William
 Jordan Matthew
 Joseph Gall
 Joseph Natasha
 Juarbe Efrain Jr
 Julie Denlinger & Jjih
 Kajela Amayu
 Kauffman Ray Michael
 Kaur Navneet
 Kay Denice
 Keagy Roy E Jr
 Kebir Mekiya H
 Kegel Shane
 Keith Elijah
 Keller William
 Keystone Novelities Dist
 Khalil Gloria M
 Kidane Tekleab
 Killian Amanda
 Kim Hyun
 Kimberly Pantano
 Kiscaden Elaine M
 Klinedinst Steven E Jr
 Kloszewski Jason E
 Knesz Dennis A
 Knier Martha Ann
 Koehler Joey
 Kolb Kayla
 Kosenske Thomas
 Krafft Betty J
 Kramer Glenn
 Kreider Kathrine
 Kresic Christopher M, Lily M
 Krump Orlando
 Kubembeza Gretta
 Laguerre Jean
 Lancaster Breast Imaging
 Lancaster Medical Group
 Lancaster Regional Med Ctr
 Lane Ethel A
 Lapham Robert W
 Larsen Marybeth Rua, Stasia Rua
 Laskowski Bernard J, Kathryn
 Lauer Craig
 Laukhuff Richard
 Lauritsen Janet M
 Lawrence Larkland L
 Lebron Robert Scott
 Lefever Charles R
 Lefever Mary
 Leneros S3 Inc
 Linda J Noll
 Linton Jeremiah Matthew
 Lipscomb Edward L
 Lisa Fulginiti
 Lodge Life Services
 London Erica J
 Lopez Nicolas
 Lopezhernandez Rubier
 Lopez-Medina Hector David
 Lsg Settlements LLC
 Lwm Enterprises LLC
 Mack Stanley E Sr
 Macklin Asia Areill R
 Magar Hema D
 Malek Robert J
 Mallan Myrie
 Mang Gin
 Mangar Bikash
 Manning Erin A
 Manning Martin Jr
 Marieclari Kaberamanz
 Marin-Ruberte Angel J
 Marion Anthony T
 Marte Jimenez Robinson
 Martin Aaliyah
 Martin Bridget A, Ethan W
 Martinez Felipe
 Martinez Martha
 Marxen John
 Mary Services
 Mausolf Katherine E
 Mccue Harold B
 Mckinney Rutnet
 Mclaughlin Adriana M
 Mclaughlin Rose
 Meily Robert
 Mercandetti Estate of Richard
 Merrifield Roger W
 Mertz Mary L
 Meuse Margaret L
 Michaels Colleen E
 Mike Long & Santander Cons
 Miller Cullen
 Miller Mahlon P
 Miller Ryan C
 Milner Charles F Jr
 Mitchell Daniel P
 Mong Elizabeth
 Montanez Veronica
 Montgomery Garvin Lee
 Moore John
 Moran Mary Lou
 Morant Jenethia L
 Morgan Maurice E, Mary P
 Morris Bruce
 Movado Aspen
 Muehlfriedel Karin
 Mulligan Erin
 Mulugeta Birtukan A
 Munyingi Mary W
 Musser Devon M
 Mylin Talia
 Nacarino Daniel M
 Nadu Construction
 Nealon Kimberly C
 Neighborhood Services
 Neil Erik
 Nelson Eamon G
 Neurological Associates
 Ngoyi Siyapata
 Nguyen Thu
 Nicarry S O
 Nolt Richard
 Norman Ralph R
 Norris Frank
 Nyirabunane Sarah
 Odonnell Daniel T DDS
 Ogletree Shellie
 Oliva Axel O
 Olmo Bobbiejo
 Omahony Kayla A
 Omalley William
 Oneill Jack
 Ortega Antonini
 Ortiz Carmen
 Oskar Otto Ltd
 Otero Jose L
 Pa College of Art
 Pahwa Tej
 Pan Michelle J
 Pappendick Barbara
 Paradowski Edward
 Paramount Realty Services
 Paredespena Jesus
 Payne Asia
 Perez Jacqueline
 Perry John P
 Perry Lundy M
 Phenon Hospitality
 Phi Kappa Sigma-Zeta
 Phillips Jason
 Pho Pasteur 3 LLC
 Pierre Erick
 Pierre Wilson
 Pindell Johnathan
 Pineda Ana C
 Pirone Christopher
 Plasterer Sherry
 Pletcher Charles J II, Charles J
 Pohner William M
 Poncedelcondelgado Hasan O
 Ponec De Leon Ortiz Paola
 Pontz William G Jr
 Porcaro Antonetta
 Powell Bruce A
 Pratt John
 Progressive Investments
 Pssu Local 668 Account
 Quzack Audrey
 Ramos Yahaira
 Rathsam Thomas
 Raul Quialairsula & Ltm
 Ream Dana
 Ream Jack
 Reburn Steven
 Red Cross Warehouse
 Reed Jacqueline W
 Resurrection School
 Reynolds Barry
 Reynolds Eric
 Rhoads Energy
 Richards Mary P
 Richburg Stanley L
 Riker Mildred E Est
 Risien Omari T
 Rita R Smith Wade El
 Rivera Jasmine
 Rivera Noel O
 Rivera Sandra
 Rivera Steven
 Rivera Vazquez Luis
 Robinson Shelia
 Robison Cory
 Rocco Anna Est
 Rodriguez Agustin
 Rodriguez Jose
 Rodriguez Michelle
 Rohrer Robert, Joanne
 Roman Mitchell
 Romero Rojas Alain Jr
 Roncolato Leanne
 Rosado Vannasa
 Rosarodriguez Emmanuel
 Roschel Christopher
 Rose City Behavioral Health
 Rothermel Benjamin J
 Ruder Cory
 Rugby Franklin
 Ruiz Alfaro Sofia
 Ruiz Perez Erika
 Ruiz Ricardo L
 Ruiz Selena
 Ruizruiz Joan M
 Rwegasira Deogratias M
 Sanchez Wilson
 Sanctuary Feathered
 Sandoval Ronnie
 Santana Ramos Lazaro
 Santander Consuer Usa
 Sasenarine Cindy Y
 Sauder Elvira
 Savitsky Michael D
 Sawyer Tammy L
 Scalyer Gregg
 Schantz Kelsie
 Scheuermann Stephen, Maria E
 Schlectic Beatrice L
 Schmid Paul L
 Schweers Terry Jean
 Scott Jordan Anthony
 Seachrist Kenneth A
 Seachrist Kenneth Insd Est
 Sean Gei
 Serrano Evelyn
 Servance Amber Janal
 Severino Jose A
 Shank Miriah
 Shannon Ian
 Sharp Corey Delgado
 Shaub Michelle, Brian
 Sheaffer Zachary
 Shenk Jerry D
 Shepler Danyell
 Shirik Michael S
 Shuba Elizabeth H
 Sigmund Elizabeth C
 Signature Collision Center
 Simmons Murray
 Simmons William
 Skelly Danielle
 Slaymaker Estate of Edwin P
 Smith Jermaine
 Snyder Sharon L, Dale A
 Sodars Bradley
 Sollerer Christina
 Soto Miriam
 Sparks Lynare A
 Spencer Elizabeth
 Sphatt Philip
 Spiese Claude
 Stallings Roberta K
 Stallins Alan J
 Stanley George
 Stauffer Richard
 Steffy Emma C
 Stephan Valerie M
 Steven Valentin
 Stillwell Scott D
 Stir Foods LLC
 Strength of Stillness
 Strickler Patrick
 Striver Crystal L
 Su Kyaw
 Suber Tyree
 Subj Mary L
 Sullivan James
 Sutcliffe Tanya
 Swartz Mollie
 Tarcaz Philip J
 Tarves Robert Jamey, Mallory
 Tejada Katuska
 Thige Benedicta
 Thomas Lauren
 Thompson Kali
 Tirado Ariana

Tirado Misty D
 Titus Sean
 Tober Corey
 Tober Henry
 Torne Genrry
 Torres Juan
 Torres Lorena
 Traynor Thomas
 Troche Elinor
 Trow Estate of Donald
 Tunza Salum
 Turkey Hill Mini Markets
 Turkey Hill Minit Mart
 Turner Karen K
 Valenti Terron
 Vazquez Jon
 Vegacolon Alexis
 Veras Taveras Sterling
 Villarreal Joaquin
 Vogelmann Harold S
 Vristol Norman
 Walker Zachary
 Wallace Sharyn L
 Warfel Dwight D
 Wasko Kimberly
 Weaver Elisabeth
 Weidman Galen Clifford
 Weiman Philomena F
 Weiss Rebecca
 Weitzman Anya
 Welch Crystal L
 West End Mkt Basket
 Whitt Carolyn
 Wiggins Gloria L
 Williams Amy
 Williamson Harry A, Betty K
 Williamson Matthew
 Wilson Robert James III
 Wise Leroy M Jr
 Wisoba Alenge
 Witmer Walter Est
 Witwer Maria
 Wolf Donald A III, Donald
 Wolfe Emma K
 Wondemagegn Seyoum M
 Wright Eugena L
 Wujcik Lindsey
 Yera Diana M
 Yingling Timothy
 Yingst Clarence
 Young Michael
 Zabalabenitez Beikel Andres
 Zapata Madeline
 Zayas Abdon
 Zihan Wang
 Zimmerman Timothy M

17604

Advanced Spine & Pain
 Armstrong Flooring
 Armstrong Wood Products
 Armstrong World Ind
 Autohaus Lancaster Inc
 Baker James M
 Baldwin Donald
 Bowser Const Co
 Bundens Marjorie J, Leroy P
 Cape Emergency Physicians
 Chapter 13 Trustee
 Choudhary Bharat
 Crozier Thomas J, Mary L
 D E Communications
 Enamorado Zenaida
 Franklin and Marshall College
 Fulton Bank N A Successor
 Gibraltar
 Guzman Morelia
 Heavenly Places Lp Shipley
 Irwin Jane
 Jaylynn Carey Lancaster Gen
 Joseph Medical Center
 Kramer Jeffrey P
 Lancaster General Health 5
 Lancaster Hma Incorporated
 Lancaster Leaf Tobacco Board
 Lancaster Red Rose Chapter
 Lancaster Regional
 Lancaster Young Professionals
 Lancster General Hospital
 Lgmg Crooked Oak Family
 Moody James A
 Nixon Clarence
 Norlanco Medical
 Oakley Karen
 Olan Ivan
 Oss Orthopaedic Hospital
 Pain LLC
 Penn Medicine Lancaster Med
 Penn Medicine Lghp Neuroscience
 Ra Pain Services
 Rancocas Anesthesiology Pa
 Saguil August J

Sussex Emergency Assoc
 Winner Louis S III
 Zhang Yongzhen

17605

Barden Thorwarth & Daughtridge
 Bradford E Keith & Assoc
 Dart Container Corporation
 Lancaster Cancer Center
 Miley Michael
 Opsec Security Inc
 Post & Schell
 Radiologic Assoc of Midd
 Tryon Brad V

17606

Andrea Beam
 Blevins Ruth R
 Brethren Village
 Brown Sarah
 Foust Elizabeth Fischer
 Groff Harold K
 Hampfield School District
 Heisterkamp Christie
 Hossler Helen A
 M Jean Martin Estate
 Martin M J
 Pratt Marie R
 Slate House Property Manage
 Slatehouse Group
 Stauffer Myra B

17607

Cdj Enterprises LLC
 Merge Investigation Inc
 Merge Investigationsc
 Shalom Partnership of Lan

17608

Central Pennsylvania Physician
 City of Lancaster
 Cooper Union Advancement
 Coresource Nippon
 Garrison Investment Group
 Hedrick Donna
 Involved Consumer Action
 Jacob Stern & Sons Inc
 Kourt Security Partners
 Mach Aluel A
 Mamiye Sales Inc
 Martin Roger D
 Padilla Jose P
 Rance Company of the West
 Roman Nate
 Tpm Life Insurance Co
 Trustmark Health Benefits
 Vasquez Julia

19501

Barnhardt Amy S
 Burkholder Deborah F
 Estate of Berniece Grace Fry
 Shimp Frances L, James W
 Unruh Insurance Inc

Lawrence County**16101**

Ihuston Group
 Akins Addaryl
 Albert L Mcfall Jr
 Allred Margaret E
 Altman Harley
 Apeccelli Josephine
 Armstrong Jane Ann
 Armstrong Jonelle
 Ashby Karla
 Aspen Dental of Sw Pennsy
 Awens Denvenrtia
 Ball Greg
 Barkenz Gold and Silver Exch
 Bartley Courtney
 Battaglia Josh
 Beacham Edna E
 Beck Sara
 Benson Mark D
 Beulke Robert
 Borowski Diana M
 Brain Rebecca
 Buchanan Judy M
 Buckel Vincent
 Budai George J Jr
 Budai Paul
 Burk Physical Therapy and Rehab
 Burk Raymond H
 Butera Jean
 Caggiano Mike
 Callahan Darlene H, Leo F
 Callahan Rose C
 Campbell Austin
 Carmen James E
 Carriage Auto Sales
 Cartwright Violet
 Catale Gertrude
 Cedarcrest Housing Inc
 Chappell Penny
 Char-Neeka
 Cheeks Samuel A
 Clark Eugene
 Claycomb Maynard
 Clingsmith John T
 Combs Abby
 Conti Richard J
 Conti Sr Richard E
 Dave DO Honey Dos
 De Sanzo Anna M, Annie
 Delcastello Rudy
 Dengler Kimberly
 Dess Angie L
 Dicarolo Carl
 Dimuccio Sherry
 Dinafore Henry
 Divitto Christophe G
 Downing Nicole R
 Duff Logan
 Duncan Estate Jeffrey P
 Edna L Conkle Revchl Lvng
 Edna S Oneill
 Edwards Restaurant & Lounge
 Eichler Teena
 Ellwood Quality Steel
 English Bobbi Jo
 Epperson John Dean
 Escobar Belissa
 Estate of Dorothy E Grande
 Estate of Robert Smith
 Estate of Tyrone B Hambr
 Estate of Walter Kolodziej
 Fee Patrick
 Ferguson Perforating and Wire
 Ferrotech Corporation
 Fitzhugh Larry
 Gabriel Ven Larry
 George Theresa P
 Gibson Kimberly
 Gibson Mary Ellen
 Glass Harry E
 Golis Flora
 Gonzalez Greg P
 Goodman Jr James
 Gordon Jerry A
 Gorgacz Angeline J
 Gorgacz Frank J
 Gutierrez Ramon
 Guy Wallace A
 Hackert Michael
 Harbin David G
 Heichel James F
 Higgins Cheryl L
 Hiler Nancy J
 Hilton Minerva
 Hitchen Jack C
 Hofius Surgical Inc
 Holiday Inn Express New
 Hong Kong Buffet
 Hooker Malik T
 Howard John M
 Huntington Bank
 Iglesias Jessica N
 Isler Donald
 Ituarte Ana
 Jackson Lucille
 James Tamelyn
 Jewell Deborah
 Jewell Gayle
 Jones Dorothy E
 Kennedy Matthew
 Kerr Lisa
 Kerr Patricia L Est
 Keyser Mark A, Andrea
 Kildoo James L
 Kimball Jane
 Kingsbury Andrew
 Kirkland Angela
 Knickrehm Kurtis
 Lawson Ratasha U
 Leonard Susan K
 Leone Nicklas
 Lifetime Dental Lab
 Living Treasures Wild Animal
 Lombardo Danielle
 Long William F
 Lubinski James E
 Lubinski Marissa E, Taylor M
 Lukens Abbie R
 Lutton Marilee, Howard
 Lysko Patricia
 Mancino Dusty
 Marchellette Anna
 Martin Hardy Kevin
 Mason Holly
 Mastren Stacey
 Mccandless Kenneth II
 Mccormick Gail Ppy

Mccurdy Helen M
 Medonough Cynthia
 Melcer John S
 Mike Walczak Trucking
 Mitsos John A
 Monaci Elizabeth
 Mordovanets Clara A
 Moss Randall
 Murphy Trudi L
 Myers Patience
 Nealy Helene
 Neil Betty
 Neve Marilyn J
 New Castle Area School
 Newsunder Jeanne M
 Nicks Auto Body
 Nimmo Joni
 Norge Brooke
 Oconnor Patrick
 Orga Janet E
 Page Myrna
 Palmer Carol A
 Park John, Adriane
 Peluso Robin A
 Perrino Joseph A
 Peterson Mary
 Phillips Bettie
 Priest Enterprises
 Probst Violet
 Professional Dental Alliance
 Professional Phcy Solutions
 Quinn Donna
 Red Apple Kwik Fill
 Reighert Bob
 Rhodes Audreene M, Charles M
 Robinson Marilyn R
 Roby Tina M
 Rodgers Steven N
 Rosati David E
 Rose Callahan Estate
 Sager Preston
 Sam Tac Inc
 Sanchez Shirley, Windy
 Sarah F S
 Savilsky Linda R
 Scala Edward
 Schweinsberg Samuel H
 Shehy William
 Shenago Auto Mall
 Shingledecker Kurtis J
 Simpson Grace Ruth
 Sly George L
 Smith Jamie L, Judy A
 Smith Jamie P
 Smith Ronald D, Est O
 Snyder Deborah
 Speicher Joshua
 Srivastava Chirag, Naira
 Stalker Roy S Jr
 Stastny Virginia
 Symons Russell R, Kaci A
 Szweczyk James E
 Talley Selinda
 Taylor Johnny
 Theiss H H
 Thomas Estate of Joyce E
 Thomas Monica C
 Thompson David James, David J Jr
 Thompson Thomas A
 Tilia Charles F
 Tillman Brian
 Twenty Six Bar and Grill
 Utshaw Vakia
 Vero Fred
 Victoria Isah
 Viggiano Matty
 Villas At Glen Arbor
 Virginia Stastny Trust
 Walter Barbara
 Walters Brian
 Warren Cathleen M
 Watson Stacey
 Welsh Betsy
 Welsh Raymond F
 Wheaton Marie
 White Anastasia
 White Angela
 White Antonio D
 White David
 Whitney Beverley D
 Wiley Robert L III
 Williams Jason L
 Williams Ronald S
 Wolthers Chester H Est
 Yerge Charles
 Young Edna J
 Zaboroski Estate of Josephine
 Zazanis Alpena

16102

Boyle Kenneth D, Dolores E
Brandt Randi
Brown Juliana M, Jon E
Carbone Margaret R
Conrad Thomas
Geruschat Eli
Gram Thermal Products
Grubisa John A, Olga
Huffmaster Courtney
Hunt Richard Jr
Ludwiczak Raymond
Magnone John C
Mitchell Kylie Sue
Overton Ashley M
Pdr of Wpa Inc
Pearson Jay
Pitts Antonio M
Potoczny Stanley A
Romano Jeffrey
Russell Elizabeth L, John S
Sankey John C
Seltzer John R
Serjak Joseph M
Thompson Donald Gail
Wacikowska Olga
Walters Denise J

16103

Armormax Const
Haswell Shileen
Pavlich Albert
Payne Susan
Pyrotecnico Fireworks

16105

Acker Thomas S
Alwine Merrill
Anderson Betty
Audrey Mills Trust
Barber Scott
Benson Barbara J, David E
Breedy Larrisa
Buntman Kevin S
Caravella Cynthia M
Carolyn Vivelo
Clark Glen T
Creekside Sportsmans Club
Dawson William Jr
Delillo Joseph
Denney Estate of Dorothy
Elisco Gabrielle
Ellis Cb Richard
Est of Erla L Atwell
Est of Robert P Glick
Estate of Carol Brightshue
Estate of Ruth A Voland
Estate of Ruth Voland
Fischer Alexandra
Flamino Gary Albert
Flannery John
Folweiler Elizabeth
Franklin Mary L
G O Crivelli Chevrolet
Grossi & Associates Inc
Ha Joo Hyun
Habel Jacob A
Haering George Vincent
Hamburg Marc
Hassen Cecilia
Heverly Joan
Houston Shayna
King Motors Vw Inc
Kollar Dinia
Kuhn Hannah
Leonetti Helen D
Liberty Mutual
Lola Beeson
Lombardo Angelo
Lombardo Michael
Lucky Richard S, Charles C
Lyon Grace D
Mangiarelli Michael B
Martin Joseph
Martin Joyce
Mastrantuoni Justin N
Mcanlis Wallace E
Mconahy Mary Anne, Eric A
Mccracken Kenneth
Mccurley Houston Electric
Medicine Shoppe Phcy
Memo Dave Est
Menz Judith M
Miller Adrienne
Mitcheltree Rhonda
Murphey Gary D
Nails Down Under LLC
Newman William C
Nhic
Nora Sbarro
Palmer Michael C
Peluso Alan L

Perod Nicholas S, Kathleen A
Phillips Kenneth, Donna
Poerio Clara
Pratt Frances
Preston Chevy Buick Gmc
Preston Motors
Quinn Eleanor
Rapp Robert
Renee Sinibaldi Jennifer
Richardson Rosemary
Righian Judithann
Ronan Thomas
Rung John Downing
Ryan Vivelo
Salvo Karen
Schaville Francis E
Shaffer Agnes E
Shenkan Virginia
Shirey Samuel M
Shoup Clifford T
Snyder Margaret D
Sommerville Robert C
Stepanic Joseph
Steven Gi
Stewart Margaret E
Tanner Jordan
Taylor Alicia
Tegethoff Diane
Thomas Brenda A
Thomas Buckner
Towne Traci L
Trinch Jordan
Turner Craig H
Urner Florencia
Volland Ruth A
Zavala Rivera Rocio
Zehetner Courtney

16107

Cameron Charles R
Schuler Neil R

16112

Anderson Linda
Glass Shirley C Est, Shirley C
Martin Trucking Inc
Martin William T Jr
Percic William Est
Quinn William, Kelly
Tarnaski Louis J

16116

Ambrosia Rose
Brown Lea J
Ellenberger George W
Gallo Alberta, Frank
Gonzalez Meghan
Mconahy Garry Robert Jr
Meiss Kelli M
Micco Rose
Retort Francis
Sheehy Roy M
Smith Susan A
Weymer David J
Zambelli Fireworks Co

16117

709500 Shulte Hospitality
Allwine Kimberly Sue, Jady
Barnes Charles L
Barnes Tamara J
Barnhart Tara
Bastyr Agatha, Joy M
Beachem Dakota
Beachem Kimberly J
Bishop Construction LLC
Blatch Julia G
Bollinger Carl M
Brandenburg James A
Brandenburg James R
Brodbeck James R
Buchanan Tina M
Burk Physical Therapy
Burr Emily S
Byrne Melissa T, Anthony
Cammisas Auto Body
Campbell Howard P
Campbell Ralph R
Cancelliere Nicole
Castellani Carl
Chiappetta Jacob
Christian Assembly Church
Crowley Gerald E
Culbertson William
Cullum Isaac A
Delk Megan
Dobritz Tawney
Dolter Walter G
Douglas Ian C
Drake Kevin J
Duncan Garrett M
Duncan Martin W

Eickmeyer Logan A
Elliott Marilyn L
Ellwood City Forge
Ellwood City Hospital
Ellwood Med Center Oper
Falk Angela
Feldman Irving S
Ferrante Mary Elizabeth
Figurel Thelma L
Garretson Gary G
Gould Lois
Hall Judy Zeigler
Hall Teresa Rae
Hampton Inn and Suites
Hoffmeier Keith A
Honneffer Amy
Householder Richard
Hungarian Women S Club
Hyatt Place Seattle LLC
I2ef Sunbelt
Ialongo Vic
Ierace Samuel F
Ippolito Louis J
Jay Wright
Justin A Solak Foundation
Kelosky Brent
Kelosky Kayla R
Kemper Kristopher C
Kerr Joshua L
Kukuruda Justin
Laritz John J Est
Laszlo Antoinette
Lincoln High School Class
Lucy Kayla
Lutz Barbara L
Lutz Chad
Main Street Sports Bar
Matthews Gregory
Mcdonald Betty J
Megown William
Miller Carol L
Montgomery Travis
Morris Emily
Novakovich Debbie
Olde Stonewall Golf Course
Port Robert Est, Connie
Powell Pamela
Prence Mary V
Raymond C Knight Est
Regney M P
Robles William
Rockyovich David
Schaffer Jerry W
Schotsch Alice A
Seyvern Larry J
Sharp John III
Slicker Chris J
Smith Cody
Smith Joseph T
Snyder Jason M
Sockaci Stevie Payto
Spielvogel Miles
Stephen Mazzanti M Jr
Stephenson Margaret L
Tervo Stephen
Torres Karen
Tritt Margaret
Turner Beth
Valvano Mark
Valvano Paige
Vankirk David
Villalta Job
Vrankovich Ava Eliza, Erin E
Vrankovich Nicholas A
Welsh Brady C
Wharrey John
Williard Susan
Winegar Donald L
Wright Jeffrey V, Steven J
Zachter PLLC

16120

Arisman Duane Jr.
Becker Crystal
Crowl Dennis
Herb Cathy
Johnson Thomas
Jones Irene
Kovacs Joseph O
Pegg Robin
Rodriguez Benjamin
Trosky George R
White Jeffrey
Whiting Robert

16132

Colanduoni Arthur
Ponzi Joan M
Romano Anthony

16140

Belgie Norm
Kline Roger E
Schmidt Samantha

16142

Baker Goerge Norma
Baker William H
Barilla Christian, Norman J
Batley David S
Baumgarner Julie
Byler David A
Byler Lizzie
Crawford William H, Nancy M
Dairy Farmers of America
Davidow Judy A
Estate of Lisa Kaise R Byrd
Estate of Mary Louise Herrick
Ferris Farms
Ferris Frank S
Garrett George E
Gregory James
Herrick C N
Hoye Donald
Lalumia Christian S, James
Leighty Mary Margaret
Medvin Mandy
Mistretta Molly
Pitman William
R and M S Bent and Dent
Rockinson Walda A
Taylor Erika, Chad
Taylor Thomas Henry
The American Legion Post 0728
Weems B Gayle
Wise Cheri Donghia
Wright William R

16143

Alwine Mary Lou
Berkebile Evan E
Bisbal John
Bowers Randall
Boyle Kathryn
Cunningham Mary A
Dierfield John
Evans Brian
Freed George M
Gallentine Kenneth P
Gartzell Diana M
Himes Shelley
Hogue James
Indianapolis Neurosurgical
Koch Harry E
Lawrence Helen M, Peter
Mahoning United Presbyterian
Moorhouse Mary E
Svitak Debra
Topolosky Tammy J

16155

Johnson Vivian E

16156

Adams J Lawrence, Beth Ann
Copper David
F N A Pizza Subs
Forsythe James R
Heichel Ann
Hudock Robert
Hufnagel Thomas
Kisling Lisa A
Knight Gerald E
Mast Amos J
Menulty Joshua
Petras Laura Ann
Randolph Seth
Skakalski Tonia
Steele Roberta L
Uhls Cherie
Velia Guarnieri Estate

16157

Al Kayafas Agencies
Ault James
Beaver Ridge Apartments
Bourne Unye
Fenchel James
George Jennifer
James Walter D
Karlin Sheila
Katera S Kove Inc
Kent James
Lagala Sr Daniel T
Larry Huffman
Mccormick Joseph C
Mccullough Christie M, Matthew D
Plunkard Brenda M
Riley Nicola A

Shakespeare Karen L
 Universal Refractories In
 Visone De Richard G
 Zeh Helen J

16160

Edgerton Deanna
 Houser Jasmine C
 Melnick Annmarie
 Morrison Jakirah M
 Sankey Dale E
 Shees Gas and Grocery
 Taylor Twp

Lebanon County**17003**

Annville Cleona High
 Annville Family Med
 Anspach Joanne E
 Antique Depot
 Barker Scott D
 Boyer Darlene
 Bross Patricia A
 Christianson Joel, Mia
 Cline Steven
 Compleat Restorations
 Countryside Christia
 Csms-E Ftig
 Dept of Military & Vet
 Deshong Gaye A Cust
 Embich Ruth E
 Ensminger Builder Inc
 Estate of Mary Jane Mae
 Fasnacht Lauretta
 Fetrow Evelyn S
 Field Daniel James
 Fine Scott
 Fortney Joanne L
 Funck Matthew R
 Gardner Kaitlyn
 Gingrich Nancy H
 Graby Joshua R
 Grandia Barbara
 Harris Elizabeth
 Herman Dudley S
 Hilbert Scott
 Hirons Austin L
 Hoffer Joseph
 Horton Joann F
 Joseph Dusel
 Koons Barry
 Li Hao
 Lippi Todd
 Long S Tree Service
 Maclaren James M
 Mchenry Bernadette
 Morgan Philip G
 Morgret Ian
 Nolt David M
 Pennsylvania National Guard
 Purcell Dorothy M
 Quintana Noel
 Rhen Thomas
 Robert Hall Bingo
 Roth Bruce
 Ruth L Somerville Rev
 Sattes Betty Est
 Schnoke Rebecca
 Schwartz Jenny, Todd
 Seiple Kohl
 Smith Alyssa
 Smoker Brion R
 Snell Phillip D
 Speller Albert
 Stephens Emily
 Talamonti Ivo
 Taylor Jennifer D
 Turner Robert
 Yeager Alex D
 Young Brian, Terra
 Youtz Angela R

17010

Cruz Jose L
 Leas Alannah J
 Wilson Christina

17016

Hart Dora
 Middleton Warren W
 Pattishall Helen G
 Sowers Gladys B

17026

Batista Rafael
 Bowman Nancy E
 Burkholder Luke
 Engle Lisa
 Farmers Pride Inc
 Frederick, Willard
 Freytes Keren H

Getz Amberae
 Gibson Kenneth
 Gibson Ruth Ann
 Hernandez Minguela Carmen
 Keath Kara
 Lintenthuth Joshua
 Lull Elvira C
 Moyer John
 Nicarry Patrick, Lisa
 Wattai Carol

17038

Bashore Ry L
 Ceresini Tony L
 Conners Ryan P
 Cruz Nancy Otero
 Deppert John H
 Derr Joshua
 Dowhower Michael S
 Fake Keith A
 Fernandez Miguel A
 Frontier Auto Sales
 Garvey Vincent R
 Gibson Chad
 Habecker Michael
 Jay Mbs Enterprises
 Keeney Lorraine T
 Kline Dawn
 Lentz Scott A Cust
 Lutz Alverta
 Marinkov Charla
 Meyer Dona
 Miller Stephanie
 Moyer Hazel D
 Nagle Anna Mae, Terry L
 Pennsylvania Medical Freed
 Pittenger Jeffrey G
 Prudential Prudential Pin
 Raymond Sara
 Schaeffer John A Jr
 Schaeffer William A
 Scheer Tina
 Sekandari Morsal
 Sid Tool Co Inc
 Singh Latifa
 Smith Betty A
 Smith Harold W
 Souders Justine
 Stanley Jeanette
 Sweigart Gail M
 Thompson Jeffrey
 Tony S on Market St
 Torres Melissa
 Wallace Hunter W
 Walmer Carrie
 Ward Dalia Sososo
 Weaver Lyndon J
 West Don
 Wolford Tyler
 Zeve John

17039

Noll Marvin H

17041

Dommel Robin A Est
 Lawn Amb

17042

Aadprt
 Adams Brittany
 Adams Justin T
 Aguirre Anna M
 Aimee Brandt & Yanceys
 Alger Daryl L
 Angelo Fredrick
 Apura Filomena
 Austin A Yocum Present
 B L Hartman Construction
 Baez Abigail
 Baig Amer
 Balaci Oral & Facial Surg
 Barlett Barbara J
 Behney Mary E Est
 Bentz Cherylann
 Bowman Ronald L
 Brewer Joey
 Caldwell Helen D
 Caraballo Evelyn
 Catala Fernando
 Choc Vineland Va
 Cheek Paul
 Cindy Spa
 Colon Jocelyn I
 Conner Marsha C
 Cook John A
 Cordero Richard
 Couret Maria
 Coutekunst Heather
 Crossroads Chrysalis
 Daley Peter
 Davis Angela
 Delio Anna
 Department of Veterans
 Dept of Veterans Affairs
 Devert Stacey A
 Diamond Luxury Motors
 Dillingham William J
 Dinger Cullen
 Ditzler Dorothy E
 Donmoyer Dairy Queen
 Dow Daniel S
 Dupkas Sandra A
 Echevarria David Sr
 Edwin Delgado
 Engle Lorraine J
 Erbe Carol
 Estate of Harriet Paine
 Estate of John J Wolf
 Estate of Ruth E Garlin
 Etzweiler Douglas
 Falcon Kathleen
 Fasnacht Hilda A
 Feldman Ronald
 Fernandez Denise
 Flowers Brittney T
 Foster Sandra L
 Gable Kathleen M
 Gaylor Jensen J
 Gentile William A
 George Strohm Inc
 Gilliam Samaira M
 Gold Deposit Lebanon
 Gonzalez Diana
 Gonzalez Merari
 Gordon Debbie F
 Govindu Marilyn
 Graybill Richard C
 Green Kenneth R
 Gubler Karen L
 Gundrum Travis
 Hampton Inn
 Harmony Golf Preserve
 Hartman William
 Heilman Brandon
 Helsey Jammie Lee
 Hensel Kenneth M
 Hitz Angela
 Hoffman William H
 Hokes Meeting House
 Home Depot 4141
 Horn Christopher
 Horst & Williams
 Hudish Thomas F
 Hunsicker Jonathan H
 Hurd Lina Lou
 Innocent Davaun M
 Jean E Daniels Est
 John R Rogers Estate
 Johnson Charles W
 Johnson Malissa
 Jones Tyrone M, Marsha L
 Judovics Aleksandrs
 Judovics Rebecca
 Kadet Kerby
 Kane Cathering T
 Kauffman Wilmer
 Keath Joseph M Est
 Kennedy Charles
 Kenneth J Wenger
 Kettering Brian
 Kleinfelter Miranda S
 Knox Wayne J
 Kotay Rodney R
 Krakow Fern
 Krall Joseph
 Kreiser Lawrence F, Mary L
 Kreitz Tim
 Kulevich Robert G
 Lawrence Gerard J
 Layton Jason L
 Lebanon Buy and Sell
 Lebanon County Comm
 Lebanon Ophthalmic Asso
 Lebanon Treatment Center
 Lebanon Vamc
 Legal Risk Service Inc
 Lepone Betty Anne
 Levengood Paige E
 Longenecker Evelyn L, Larry L
 Luciano Yaleidi J
 Lukens Scott Lee Jr
 Maldonado James
 Martin Jared
 Martinez Jose A
 Maryann Roth
 Mccabe Pamela Ann
 Mccune Mathilda Allison
 MCGovern John
 Mid Penn Electrical Servi
 Mildred Steiner
 Miller Brian
 Miller Grete
 Miranda Graham

Morales Reynaldo
 Morris Wilson S
 Mottin Michael
 Moyer Evelyn K
 Moyer Scot
 Muldoon Charles
 Myers Savannah
 Nagle Nicholas Isaac
 Naidu Sanjiv H M D
 Neepac
 New Penn Inc
 New Penn Motor Express
 Noel Michael
 Noll Heather
 Northeast Swim Club
 Norton Janelle A
 Novis Bethany A, Mark D
 Nwosu Daniel Jr
 O Donnell Ryan
 Ortega Pedro E
 Ozelski Kelly
 Pagan Angelyz F
 Paine Harriet
 Palanica Kory A
 Peiffer Courtney M
 Perrin Dominic
 Perry Barbara
 Phelps Kenneth A
 Pichardo Ken T
 Piersol Jackie
 Pistone Sandra L
 Poa Melody D
 Podjed Carl John
 Ramos Christy
 Ramos Cruz Yaidil Marie
 Ramos Natividad Quiniones
 Rcr Distributing
 Ream Hailey L
 Resovsky Randall
 Reyes Fernando
 Richard Payne & Ebersole
 Riggs Amber L
 Rios Carmen
 Rittle Chester, Dolores
 Rivera Efrain
 Rivera Vanessa
 Rivera Zumayra R
 Rodriguez Angel R
 Romero Gil Betsy
 Ronald Kelchner S
 Root Cynthia, Michael
 Russell Donna
 Ryersbach Terri
 San Millan Roberto
 Sanchez Eric
 Sanchez William
 Santiago Ethel J
 Santiago Wilfredo Sr
 Schnoke Rebecca
 Scholtes Kasey Lynn
 Seig Philip J, Erica J
 Sergott Kalin
 Shalters Insurance
 Shirik Ronald A
 Smith Carl
 Snavely Marlene
 Stephens John
 Stichler Larry
 Swartz Jack E
 Swigert Sandra J, Terry
 Tamayacestrada Ray
 Thierwechter Clare
 Tirado Georgia M
 Torres Lyann M
 Trochefreytes Genesis M
 Tsg
 Vargas Pablo Miguel
 Vazquez Christian
 Verroca John M
 Veterans Affairs New Jersey
 Wagner Florence
 Wampler Jessica L
 Weaver Mervin
 Weir Dwayne C
 Weirich Robert
 Wellspan Health
 Westfall Aaron T
 Wetzel Arthur F
 Wolfe Yale
 Wright Lee
 Ws Pediatric Medicine—Tuck
 Yinger Deborah L, Michele L
 Yohnkrall Madelyn
 Youtz Charles L
 Zeigler S Distributor
 Zeiglers Distributor
 Zimmerman Lyndon

17046

086971 Zyw Transportation
 A2z Corner Store
 Abdelalim Ibrahim

Acosta Maria
Adorno Maria
Almodovar Vega Juan R
Almonte Hector
Alonso Griffin Ileana Marie
Apr Supply Co
Aviles Evelyn
Bahamundi Edgar
Barreto Jenny Pesante
Barry Scott
Bartal Matthew L
Batista Edward
Beamesderfer Andrew C
Beamies Mini Market
Behney Christopher
Bender Dorcas
Bentahar Ibrahim O
Blockbuster Video
Boeshore Roy
Bonillagarcia Johandeiry
Breenan Lodusky
Bressler Audrey
Brightbill Haylee L
Calderon Jesus
Calderonortiz Marcelino
Carrillo Welmar Rodiberto
Cautilli Marie
Cook Pamela
Corona Perez Jesus
Cottone Melissa E
Cruz Margaret
Davila Nicholas
Duran Tatiana S
Echevarria Maria
Emrich Grace E
Estate of Charles Kerkeslager
Estate of Joanne Oberlin
Evans Cora A
Figueroa Pamela
Flanagan Frances M
Garces Jose
Garrison Shannon
Gast Sarah E
Gerena Allen J Jr
Gomez Maryann
Gonzalez Maximino
Gurchain Singh
Hardy Phyllis
Heishman Benjamin
Hernandeztorres Mildred
Hershey Angela D
Hirschbock Steven
Hitz Brian
Houser John
Hower Mary E
In Demand Toys LLC
Jed Light & Members 1st
John Aucker Roofing
Kelchner Brett J
Kelly Michael
King John King
Klahr Judith
Klein Sheila E
Knepp Debra
Krall Katrinka
Kreitzer Matthew
Lara Solano Heidi
Lcons Russell E
Lebron Omar
Lehman Allen J
Light James
Loehle Pharmacy
London Tina
Long Patrice
Longenecker Lisa M
Lopez Andy
Lopezpastoriza Fredenise
Luna Yasiris Santiago
Mader Royce C Jr
Magazino Elizabeth M
Maldonado Marc
Mann Jennifer M
Marroquin Ruben
Marte Juan Dipiton
Martell Wilson Jr
Martin Jonathan
Martinez Gonzalez Jenny A
Martinez Jose
Martinezguzman Marisol
Mateo Rolon Alejandro
Maulfair Jamie
Medina Rafael
Melendez Orlando Pizaro
Mentzer Luke E
Millan Joshua
Miller Kate L
Miller Lindsay C
Miller Stephen
Modern Stox
Montanez Anthony
Moralesdejesus Jonathan
Mulholland Laura J, Nancy

Neidig Skylar M
Nicholas Family Restaurant
Nieves Figueroa Johnathan
Nunez Adelfi L
Obyle Elbert C
Ortiz-Santana Jose
Pagan Henry
Patel Jalpa N
Pennsylvania Counseling
Perez Dianne
Pickett Linda S
Plaza Ermelinda
Prevost Justin
Quintana Jensen
Ramirez Leticia M, Miguel A
Ramos-Lopez Jean
Randolph Kenneth
Reber Sylvia
Reese Taylor R
Requena Enrique
Ressler Tony
Reyes Clemencia
Reyes Solivera Ramonita
Reynoso Angela M
Rhodes Daniel W
Riad Jamal
Rivasgarcia Karem I
Rivera Colon Jaime
Rivera Janice
Rivera Jose B
Rivera Margaret
Roberts Larry J
Rodriguez Cuevas Bryan
Rodriguez Jose
Rodriguez Nedry Toro
Rogers Steven M
Rolon Stacey L, Zion A
Romansantos Viviana
Rubio Angel
Sanchez Francisco
Sandoval Francisco
Santiago Yeydali Bonilla
Santiago Yeydalis B
Schmoyer John Edward
Seitz David G
Serrano Robles Xiomara
Serrano Xiomara
Shaver Joseph M
Shearer Kenneth L
Shifflett Charles
Shuey Hanna
Smales Nicholas J
Smith Jamie L
Snyder Claribel
Solomon Amanda Jean
Sotolongo Roberto
Sourwine Kimberly
Spangler Louise A
Steele Michael
Stoessel Lloyd R Est
Suriel Hilda A
Thorn Whitewolf
Torres Jose
Torres Rosado Xavier
Torresmaldonado Nereida
Tuccio James
Vanzandt Reginald M Sr, Ethel L
Vasil Kathryn
Villorroel Melissa
Waddell Christopher
Weaver Delores Est
Weaver Brady H
Willman Mary B Est
Wojnarek John S Jr
Yaas Halal Market
Zabiegals Edward J
Zearfoss David
Zmour Mohamed

17064

Allwein Madison D
Benkovic Theresa Ann
Dunn Benjamin R
Haag Kimberly
Lauver Robert E
Laviska Mary Margaret
Philhaven Wellspring
Walker Michael Olney

17067

Barshinger Zachary D
Beiler James A
Blumenstine Robert L
Brownstown Ebenezer Ec
C S Logistics LLC
Colon Yadira E
Davis Michael L
Dundore Abigail
Eckert Stanley L
Fine Line Automation
Finkey Matthew W
Fitzpatrick Placida R

Funk David L
Furey Jonathan
Grimes Joyce I
Grumbein William
Hershey Elijah
Jack Burkholder Family
Keleman Joseph Estate
Kercher Construction
Linda A Hicks Jtwros
Litschi Joel L
Manmiller Cyle J
Martin Curvin K
Mcanally Stephen
Mckay Heidi
Mease Jennifer L
Meitzler George
Mejias Tina
Merlino Theresa
Neal Ronald F
Newswanger Frances H, John
Peffley Irene C
Pizzoli Peter
Reiner Susan
Rhoads Kristin
Rissler Philip
Rodriguez Ismael Almestica
Smita Shah LLC Smita Real
Smith Dale M
Smith Tammy S
Snyder Cindy
Steiner Deborah, James
Stoneridge Retirement Liv
Strobel James Y
Weber Marilyn
Weish Carl Jr, Shirley
Wentzel John W
Wiczalkowski Racquel E
Witmer Mark R
Yoder Alexis A
Zerbe Daniel
Zimmerman Carole E Est
Zmmmerman Carole E

17073

Davenport Patti J
Flory Kevin
French Wanda E
Gray Mikael Francis
Hansen Philip
Henry Duane, Kelly
Lebanon Farm Disposal
Lownes Robert
Mulcahy Kyong S
Pope Richard A, Cassandra
Rank Justin
Robert G Wertz Ltd Profit
Rosado Rosa L
Spatz Devin
Sprenkle Jr David F
Stauffer Auctioneers
Strickler Brenda L
Wenrich Joseph B
Wentworth Lucille K
White Chrls C
Zellers Scott A
Ziegler Faye

17077

Petrozziello Carmine L
Robinson Dylen

17078

Ail Geraldine M
Albert Cortney R
Alsedek Vicky
Biblical Journeys
Blose Mary C
Bowman Keith D
Boyo Transportation Serv
Buchter Benjamin
Burgio Joseph T Jr
Campbell Daniel
Cheep Tickets
Chiffo Maria C, John A
Clark Asia L
Copenhaver Jacob
Craig Smith
Dawn Bozell
Debbies Staffing—Refunds
Devvert Alexis
Dewalt Michael L, Kathy
Doyon Brittany L
Dubois Michelle L, Joseph J
Eckert Ruthanna E
Eshelman Kathleen E
Fake Lindsay N
Fisher Robert G Est, George W
Forester Michael B
Frankfort Justin
Funck Bruce L
General Mills Inc
Gerard Susan

Glenns Towing & Auto Repair
Gray Warren Sr, Betty L
Greiner John Thomas, Marie Rita
Grimes Michael
Haire Lewis
Hartman James E
Heatwole Alvin B Jr, Mildred N
Helman Harvey Beneficior Est
Henry Helenm
Herrs TV and Appliance
Hoffsmith Alexander
Jendrzewski Olivia
Jones Marquis
Kelly Corine
Kelly Samuel
Kennedy Joseph P
Kimmel Nanette M
Kindrick Daniel E
Kinkley Jane
Klick Lewis Inc
Kline Kathleen S
Kreiger Michael D
Kreiser William H IV
Kulbacki Matthew T
Larkin Betty J
Lawson Brian D
Lewson Barbara L
Longenecker Janice
M & M Drywall Co Inc
Mcclure Charles E
Mckinley Carlton E
Meddings Steven
Modern Woodmen of Am
Moll Joshua M
Murphy Virginia B
Navesky Estate Stanley
Newhart Samuel
Next Generation Partners
Norvald David J
Nye Cynthia
Nye James
Ochs Rachel
Oviriara Cynthia A
Parker Jamison
Patel Arpita
Patel Nileshkumar D
Peifer Wendell
Rahsaun Malik M
Reheard David
Rhine Rita F Est, Nita F
Riddhi LLC
Riverabermudez Alexis
Robert S Clawser Est
Rowe Francis J
Santos Rosario Carlos Rafael
Sb Nails
Scipioni Emilyalmyra J
Seaman Beverly
Sherman Dajen, Nicole
Shuey Steven C, Sheila A
Sipling Matthew
Snyder Dennis J
Snyder Zachary
Stevens Paul L
Stevay Sarah
Strohm Karen
System Gas Council U 22
Tillet Jeffrey L Jr
Todd Madeleine
Trautman Gary
Tucker Eric L
Twin Oaks Nursing Home
Urquhart Randy
Vaca Ryan A
Viering Lisa R
Wagner Mary Ellen
Walsh Nikolas
Walter Knight Jr & Wilma
Weller Rachel W
Whitley Tamara R
Whitman Sylvia
Wieder Thomas
Wilson Carol M
Zern Melissa
Zmour Mohamed
Zserai Emily

17087

Chatfield Jennifer L
Derr Randy L, Kathy
Hartman Trevor
Hoover Emily N
Liberty Street Holdings
Newhouse Matthew
Rohr Justin
Schouten Alex
Weaver Harold
Yeakley Gerald

17088

Ag Fence LLC
 Corl Annabell Est
 Corl Annabelle
 Dutchie Dash Running Club
 Ear LLC
 Eshleman Phares
 Kriss Donald
 Lausch Clarence H

Luzerne County**18201**

A & N Logistics Corp
 Abreu Bernardino Veloz
 Abreu Seily
 Abreumateo Manuel
 Acevedo Luis
 Ackers Walter J
 Acosta Rosmini
 Aguilare Lazaro A
 Albino Ramon
 Almodovar Deianira J
 Almonte Nayelyn
 Alvarez Amlidey
 Alvarez Nichols
 Amezquita Rosario Juan Carlos
 Amparo Rufino
 Arias Perez Felix Manuel
 Arrow Ecs
 Arthur William
 Babbish Justine
 Badillo Diego
 Baez Luis A
 Baez Munoz Petry N
 Baez Polanco Jose
 Baezpimentel Rafael D
 Bantell Alfonsina
 Barreto Fernando
 Bartenope John
 Batista Amado
 Bautista Ingrid
 Bautista Yumi M
 Beer Garage
 Bellezza Nicholas
 Benish Helen
 Bernabelestrella Libetty D
 Bogash Edward C
 Bonin Frank J Funeral
 Borges Deyadira
 Brennan Austin
 Brinker Endo LLC
 Brown Renea
 Buenas Nuevas Good
 Burgosabreu Jose
 Busch Mildred
 Cabrerabetances Miguel A
 Caldwell Bradley
 Castillo Enriqueta L
 Castillo Luis D
 Castillo Yanaika
 Castro Isidro
 Chagolla Armando
 Chaskin Karen
 Chippi Darren G
 Chirita Nicolae
 Cibulish Joseph
 Colon Alexander
 Colon Francisca
 Comfort Keepers
 Comm on Economic Opp
 Commission on Economic
 Concepcion Caraballo Yumelvin
 Concepcion Jose
 Condusta Josephine
 Cooper Beth
 Cruz Vicente C
 D & H Auto
 Dalrymple Ronald
 Davis William
 De La Cruz Ana
 De La Cruz Danielle
 De Los Santos Alfredo
 Deangelo Brothers Inc
 Deangelo Paul
 Dejesus Gonzalez Esther
 Dejesus Luis R
 Delacruz Mota Willie
 Delgado Jose A
 Demarco Carlo J
 Dembroski Cody Braziell
 Dembroski Danielle Braziell
 Denicola Maurice A
 Dermox Dermatolgy Cen
 Dias Patrick
 Dominguez Jaime
 Dominguez Shellby D
 Dorsey Dennis
 Duarte Oscar E
 Duran Geanny L
 Duverge Hilda E
 Ecker Christopher

Edmunds Roland E
 Edwards Todd Owen
 El Rey Del Bietec Y Caridan
 Encarnacionbaez Rosa
 Espinal Lara Jairol
 Est Charles S Haber
 Estrella Jenny
 Evangelista Gutierrez Yamelyn
 Fedorick Louise
 Feliz Alfredo A
 Feliz Huvencio
 Fellin Kathleen
 Fenne Paul L
 Ferdinand Laurie
 Fermin Rodriguez Noemi
 Fernandez Lara Mabel
 Figarokelly Migdalia
 Ford John F Est
 Forte Irene
 Francisco Rochyra Ben D
 Franklin Taberas
 Fuentes Jose
 Garcia Jose I
 Garcia Rafael
 Garcia Rolfi S
 Gasper Martha Est
 Genaoherandez Felixjuan J
 Gennaro Charles
 Gerber Marion
 Gerianne Racosky Est
 Gerritsen Hendricus
 Gimbi John M
 Gonzalez Elizabeth
 Gonzalez Nancy
 Goriszapata Frankyn N
 Gowen Carol
 Graves Betty
 Greater Hazleton Chamber
 Guerrero Calderon Yirbert
 Guth Alan
 Gutierrez Cindy
 Gutierrez Torres Evelyn
 Guzman Maria M
 Guzman Raul Mendez
 Hahs Class Of 1999
 Havrilla Thomas
 Hazleton Castings Co
 Hazleton Oil & Environ
 Heller Blanche M
 Heredia Santa Isabel
 Herman Kevin
 Hernandez Pedro
 Hernandezvillar Aralenny
 Herrera Juan E
 Herrera Moncion Rayniri
 Hidalgo Aileen J
 Hoats Marianne
 Howe Maxwell
 Hudson Marilyn
 Hydock Helen
 Hydro Extrusions LLC
 Hydro Extrusions Portland
 Ihor Voloshyn Dmd
 Independence Toyota
 Infante Elvis
 Interstate Road Manage
 Jimenez Ariela
 Jimenez Erika
 Jimenez Jr Sory
 Jimenez Reina Castillo
 Jimenez Reyna Castillo
 Johnson Brian
 Johnson Derren
 Johnson Meeka S
 Jovanovic Dusanka
 Juarez Demetrio
 Kapes Mark J
 Kemmerle Mary T
 Kennedy Victoria A
 Kennedy William
 Kinney Tiffany
 Kislavage Julia
 Klausner Werner K
 Lansdale Medical Group
 Lara Alejandro
 Lara Cesar
 Lassiter Janaya
 Lebron Arroyo Maria
 Lefrak Hamilton Park
 Lefrak The Revetment House
 Leon Antonia
 Leon Edwin
 Liben Juan Cesar
 Lopez Lemus Herman Alexis
 Lopez Rene Calderon
 Lopez Vasquez Pedro
 Lora Eveliza Rodriguez
 Lowery Nancy L
 Lucky J Sportsbar Inc
 Luna Corado
 Luna Ramon A
 Maddon Jason
 Maguschak Rita
 Mairena Juan
 Mantasas Ourania
 Manzueta Frankarli Bocio, Melissa F
 Marcelo Marygrace
 Maria Andy
 Marquis Apartments West Side
 Marquis Apts James
 Marsicano Anthony
 Marsicano Mary A
 Martin Todd
 Martinez Alberto
 Martinez Celeste P
 Martinez Isamar
 Martinez Juan
 Martinez Juan A
 Matyas Joseph
 Mamenamin Lillian I
 Medina Maria A
 Medina Sanchez Luz Angeles
 Medinaarias Yosayra
 Mejia Algenes
 Mejia Elvin
 Mejiacuello Nicole M
 Mejias Alexavier
 Mendez Deyanira F
 Mendez Paola M
 Mendezhidalgo Erislenny
 Mike & Peg Inc
 Montanero Joshua
 Montero Leyda
 Morales Bautista Erasmo
 Morales Darlene
 Morel De Rivera Altagracia
 Moreno Susanna
 Moreno Ysebel
 Mota Sugey
 Motel Karen T
 Mountain Laurel Grove
 Muneshwar Victor
 Mussoline Michael
 Navarro Sandra
 Neal A Deangelo 2011
 Napa Roofing and Const
 Nicholas J Caputo dba Cap
 Ninagarcia Smeryn E
 Nuesi Estefania
 Nunez Alberto Nunez
 Ocasio Jaime
 Olivares Raquel
 Ortiz Bruno Jesu
 Ortiz Yenni
 Paredes Carlos
 Paredes Frias Reynaldo
 Parsons Larry D
 Patel Bhavin
 Patel Nimish
 Patel Vishal
 Pena Elida R
 Perez Javier
 Perez Julio C
 Perez Minerva
 Perez Moran Cristina
 Perez Randolph A
 Pichardo Adameca D
 Pichardo Julio Cesar
 Pichardo Rosario T
 Plasencia Garcia Raquel
 Pocono Mountain Medical
 Polanco Miranda Yerinelly
 Pollock Thomas G
 Precision Dental Alliance
 President Carol
 Pusaver Ronald B
 Racosky Gerianne
 Ralston Jennipher
 Rambo Sandra L
 Ramirez Erick S
 Ravina Emperatriz
 Realty Operations Group
 Reyes Jessica
 Reyes Justina
 Reyes Yostira
 Reynoso Elio
 Rincon Kimberlyn C
 Rivas Perez Francisco A
 Rivas Solis Moises D
 Rivera Emily
 Rivera Stacey L
 Rodriguez Orlando
 Rodriguez Paola
 Rodriguez Wilfrly
 Rojas Fior
 Rojas Luis
 Rosa Anfer
 Rosario Antonio
 Rosario Ezequiel
 Rosario Faison Buenaflor
 Rosemary Nunez
 Ruiz Jonathan
 Salata Irene M
 Salvador Gregoria

Sanchez Vda Sencion
 Santana Christian
 Santana Marciano Ramon
 Santana Nelly P
 Santana Yajaira Garcia
 Santanareyes Ramon R
 Santizo Mejia Luis
 Santoscampusano Porfirio
 Sanzi Paul
 Sapa Profiles
 Sarosky Michael P
 Schiavo Pasco L
 Schleicher Stephen M
 Schneider Thomas Est
 Sencion Elsi
 Sharkey Michael
 Siegfried Karen
 Smith Brian
 Soto Arias Luis M
 Stahura Catherine
 Stallone Rhiannon
 Stalter Robert E
 Suarez
 Suerken Justin
 Super Dorothy M
 Suriel Cruz Juan
 Tait Meghan E
 Tara Agramonte
 Tarantino Norman
 Tatis Dionicio
 Taveras Luis E
 Tejada Jose
 Tejada Feliz Ozeny
 Tejada Manolin Pujols
 Theodore Cherrish
 Thibeault Lea
 Thomas Amanda
 Throne Josephine M, Walter J
 Toro Christopher M
 Torres Elvis
 Torres Rodriguez Dilenia
 Torres Ybelice
 Trejo Geury A
 Turnbach Funeral Home
 Turnbach Marlene
 Two Sisters Logistics
 Tyler Angelica
 Urena Arbin J
 Urena Jasmin
 Urena Sara
 Uzman Margaret A, Marie M
 Valera Julio
 Valero
 Vargas Johnny
 Vargas Jose
 Varhade Sonali
 Vasquez Victor
 Veras Abreu Aneurly
 Veras Domingo
 Vicioso Magally
 Vitos Lawn Care & Land
 Vivacqua Amanda M
 Wallace Lorenzo
 Weinberg Linda R
 Wichmann Edmund A
 Williams Carolyn
 Williams Gerald
 Wyda William
 Ywca
 Z Cristel
 Zschunke Christopher
 Zulys Transportation LLC

18202

Acevedo Bobby
 Acevedo Gloria M
 Acosta Geidy
 Allegretto Daniel
 Aracel Flores-Rodriguez
 Arias Luciano P
 Arner Donald
 Aspen Dental Associates
 Avalo Emily A
 Badamo Barbara
 Balco Anne M
 Barrett John R
 Bimbo Bakeries Hazel
 Bolitsky Robert
 Boris Rosemary
 Brush Laurie A
 Burger Kathleen
 Burgos Emmanuel
 C&P Transportation
 Cage N Tank
 Carmona Marlin
 Carpenter Paula
 Castellano Iris Rivera
 Chiriboga Katherine
 Coradin Kirvi
 Cuevas Juan A
 De La Rosa Kimberlin
 Dembroshi Chelsea

Dilauro Michael
Dvs Catering
Econoco
Estate of Robert Sprout
Evanko Peter
Fiore Kristy
First Kih LLC
First Quality Enterprises
First Quality Nonwoven
Frias Alcantara Carlos
Gaia Betty
Garcia Aquilino
Gatley Virginia R
Giannakouros Nikitas
Gomez Pena Adinson
Gonzalez Yunibel
Grenade Usa LLC
Grenavich Jean F
Grink Cole Anthony
Gutsie Justin
Herbert Anne G
Ibanez Gerald M
Icanovic Kasim
Imr Valmount Industrial Pk
Jastrzebski Frank
Jerry Ibanez State Farm
Joan Kristoff C/C Red Roof
Josejose Abrahamana
Juarez Juan
Karchner Logistics & Dist
Kassick Craig
Kaur Sukhwinder
Kislan Joseph
Krecu Kracun
Kulig Frank
La Rosa Paredes Gil De
Lagana Patricia
Leyenda Logistics
Mena Elizabeth
Michael G Oleyar
Mitchell Victoria
Monsorno James
Montero Vasquez Christopher
Mora Ramon S
Nunez Cindy
Omni Home Care Haz
Ortiz Joshua R
Parlatore Anthony
Peluso Tessa N
Perez Luis
Pham Dung
Pichardo Wendy
Pretium Packaging
Progressive Converting
Radziewicz Joan
Rivera Manuel A Jr
Rodriguez Angelo
Romark Logistics
Rosario John
Rozanski Joseph
Salvador Inoelia
Sanchez Carmen
Santana Greymi
Santana Patrick A
Santana Starlin
Sanzi Genevieve, Joseph
Schegan Helen
Seamon James M
Shotwell Asa
Sloan Bianca D
Smith Linda
Son Daniel L
Sosa Pichardo Weldin
Stancu Irina M
Stefanek Mary
Sterenchak Estate of Helen
Stish Eugene
Sweet Carl G
Talen Energy Lab
Torres Anthony
Torres Eusebio
Tran Diemquynh
Valente Anthony J, Theresa M
Vargas Garcia Dariel
Vasquez Maria
Vega Eloa
Voyda Michael
Wagner Estate of Elaine
Waskovich Mark
Whittaker Michelle
Wiest Scott
Zellner Stone Anita, Dolores

18219

Geisick Barbara A, Ruth
Laning Louis D
Lauer Russell Paul
Long Rebecca
Miller Bradley
Nick Connor
Noggle Cody
Pavlick Brian

Sheer David, Susan
Shelak Rhonda A
Valenzuela Lillian
Zikoski John P

18221

Reed Vincent

18222

Barbara A Badamo
Barth Eleanor
Bogash Jonathan
Bonilla Rivera Sandra J
Brighthaupt Daniel C
Buckery Eric M
Budziak Joseph
Condon Edwin
Cromer Francis E
Crozier George Jr
Estate of Giles Phillips
Ferry Joseph
Foster Melissa T
Gallup Joan
Gibbons John
Greco Victor Jr, Maria A
Gutierrez Celia
Havrilla Stephen Jr
Heckman Savana
Hurley Meckes Nannette
Industrial Machine Wood
Jadush Alan M
Kahiu Amelia W
Karpowich Claire E
Keystone Job Corp
Lacey John
Lee Jane E
Llewellyn Daniel
Lukac Estate of Lillian
Luzerne County Brewers
Management & Training
Marcalus Alec
Martini Roxann
Metzer Raymond L
Michaels Cody A
Nash Herbert D
Nelson Jennifer
Novotnak Phyllis
Ondrey Natalie L
Online Marketing
Patel Ashokkumar
Phillips Giles
Prism Response Inc
Puskas Livia
Randazzo Eric M
Reinmiller Howard G
Ringleben William V
Rossi Paul
Schuettrumpf Sherry
Shafer Alison
Shafer David J
Shandrick Beverly A
Shepperson Thomas E
Sprague Rebecca M
Township Bulter
Ua 03 23 90 Nash Trust
Volciak Kimberly R
Walp Carolyn
Weicker Amy
Wenner Betty L

18224

1511 Pine Street Lp
A E Medical Associates
Adomshick Lottie
Adzemovic Ali
Bredbenner Ashley
Cherone Mary
Chocolas Virginia J
Conception Our Lady
Croftcheck Michael
Datz Kory
Dehaza Cesar D
Deitos James L
Dias Mckenzie
Estate of Kenneth Warner
Evancho Melane
Fisher Steven
Freeland Inter Faith Council
Grund David E
Halechko Mary M
Herman James
Hludzik Irene Est
Horwath Ronald M
Krenc Francis
Maher Mary C
Martin Daniel J, Timothy
Mateyak Joshua T
Myers Sandra
Putnam Tyler Joseph
Puzzetti John Pugma
Rochelle Tyler Anthony
Rybarczyk Eugene

Steward Marjorie L
Trevino Angela M

18225

James W. Kaschak Truck
Mateo Geraldo

18234

Devlin Cynthia
Generose Mary Est
Provenzano Jane

18247

Daniel Paknie

18249

Agha Abid
Baran Alexandra
Barbara Zurine Rev Tr
Chase Auto Finance
Debise Michalene
Dolak David
Lauricella Nina
Leonard Neil
Merrick John
Red Buzzard Pub
Schofield Paul
Somntag Lindsay
Stahr Roxanna
Taber Sopheak
Zhang Jie

18256

Chyko Matthew
Pehala Joseph

18602

Carey Donald D
Emily Mugisha
Faber Mary L
Walton John

18612

Abosta Genevieve, Charlene
Albert Frederick Raspen Jr Est
Anderson Jillian
Aspen Cody R
Bach Michael
Back Mountain Pediatrics
Bahara Michael J
Baker Pamela S
Banks Christopher
Bayer Anna M
Belles Sandra A
Berry Ashlee
Besermin Patricia
Bevevino Anthony
Burton Adam
Carpenter Lindsay
Charles Ann
Chollak Sheena
Connect Your Care Claims
Cycle & Fitness LLC Back
Dakota Drive Homeowners
Dallas Indoor Garden
Deangelo Neal
Debona Travis J
Dobson Leon
Drury Karen
Engler John
Estate of David Winter
Estate of Irene Newhart
Estate of Lynne George
Estate of Robert Savage
Flack Alex
Foy Roxanne
Frontier Communicati
George Lynne
George-Marroquin Melody
Gochoel Kimberly
Guidry Lenet J
Hagan Dorothy Sr
Henry Frank M
Hill Andrew
Hoidra M M
Huesser William A
Jenkins Mindy
Johnson Constance
Jordan Melissa
Kalb John S
Kamor Adam
Kline Michael
Koppelman Stephen
Kovalick Rick
Lewis Marie
Lynn Leona
Maculis Solange Est
Maglio Vanessa
Mannear Janet
Matosky Marlene M
Matusiak Ronald L Jr
Mccormick Mark

Merchandise By Cory
Metz Culinary Manage
Metz Jeffrey
Metz Jeffrey C
Mitchell Isabel D
Moran Mary
Muckey Markus
Mulhern Richard
Northeast Concepts
Opalicki John M
Paige Richard
Parab Meena
Perillo Caroline G
Pollock Marion
Puterbaugh Mable Est
Ralph Wyffels
Ratchford Robert L
Roberts Estate of Evelyn
Rogers William L
Roggenhofer Angela
Scheller Allen
Snow Gordon
Sorber Brett
Sordoni Caroline J
Spence Margaret
Spencer Mary E
Sporthouse Luckys
Straigis John
Sweppenheiser Harry
Swinski Kevin J
Thompson Pamela M
Tillger Gladys L
Tracy Denise
Twin Stacks Clancy's Bar
Voitek Sandra J
Wandel Walter
White Sarah L
Whitesell Bros.Genl.Contr
Winter David W
Womelsdorf Brandon J
Wooditch Richard
Ziemba Insurance Holdings
Zimmerman Kaitlyn

18617

Albertson Jeremy
Auto Center
Britton John Jr
Brooke Dribelbis
Christopher Lyons
Everts Joseph P
Filip Cezar
Gagliardi Sierra
Laborde Dominick
Mahalick Amber
Ruiz Jose D
Seifert Edward A
Serrano Luis
Siepietowski Zachary
Tami Mullins &
Washington Davon
Yaninas Walter J
Young Jarod

18618

Borthwick Jonathan S
Brown Albert
Callahan Michael
Collins Dana
Cook Madeline S
Estate of Bruce Patton
Estate of Shirley Zajkowski
Hillard Suzanne
Jane E Johnson Est
Johnson Jane E
Kehler Thomas
Kerestes Jamie Leigh, Todd
Krasner Philip J
Meadams Courtney
Miller Allyssa
Ott Valerie
Rodefer Janet S
Rule Stephen
Shane Acernese
Smith Jonah J
Stuart Melissa
Thrash Lewis J
Williams Cynthia

18621

Adams Delores V Est
Crisci Rose Ann VMD
Curtis Russel
Dzoch Steven
Fera Nancy A, Mark E
Frederick Tisdale
Getz Eric
Gizenski Gerald
Gray Dorothy Est
Gregorio Allen Jr
Jones Cynthia
Jopling John H

King Christopher
Laidacker Mary
Maculloch Robert
Salsburg Estate of Ramon
Slatky John Insd Est, John T
Spencer Mark
Spock Clara M
The Estate of Alberta Iverson
W C Brown
Wasenda Raymond, Brenda, Brian
White Daniel
Whitmire Robert
Witkowski Joseph
Young Samantha

18622

Skamarakus Janis A

18627

Leonard S Truck Claim

18634

Abilities Behavioral Health
Alston Vincent Cleophus
Anthracite Loading Inc
Artim Charles
August Christopher
Balut Ronald A
Balutanski Norma
Baron Gail
Battle Donnell F
Bednarek Henry
Belandres Abraham
Bermejo Mercedes
Booth Wayne
Brennan Matthew
Bruza Estate of Henrietta
Campoverde Rosa D
Cast Parts Fcu
Christian Theodore, Mildred
Chunca Anne
Connie J Rado and Kenneth M
Croop Susan
Culver Suzanne
Davis John
Davis Ryan
Dennis Bruce L
Dorak Celeste A
Dziedzic Mark
Dzugas Anastasia
Edmonds Reginald
Ellerbe Sabrina
Ellinger Mary Ann M
Emma Darren P
Estate of Diane Jones
Estate of Leonard Bonczewski
Evans Amanda
Farrell Debra A Est
Farrell Linda
Fleming John
Frank Clark Inc
G Marie
Gallagher Kelly
Galli Ann M
Gelsa Marjorie
Gill Lindsay
Gist Nancy L
Great China Restaura
Hagenbuch Jeffrey
Halchak Angel
Hunter Patricia
Hutchinson William, Sherma
Kacsmar Bruce
Kalinowski Stephen Insd Est
Kaye Lauren
Keim William
Kislavage Leonard J
Kolleen L Warren
Korman Sophie J
Kotsko Karen
Levandowski Estate of Edith
Lombardo Lauren E
Macking John
Mangan Melissa
Maza Edith A Est, Joseph, Susan A
Mcmans Joseph
Michalski Irene R
Muckler Gordon T
Nafzinger James
Oborski Darlene
Ogin Ira
Pastucci Randy
Petcavage Robert
Petty Wesley
Pierson Marissa Ann
Pollock Rado Connie, Kenneth M
Porzucek James
Post Bradley M
Putterbaugh Mary
Richardson Starneesha
Rinker Jason M
Rinkus Eleanor

Ripley Shamus
Roman Kathy
Ruck Estate of Doris
Rusiloski Estate of Sophie
Shiposki Susan Bene Est, David J
Smith Est of Marlin J
Sopko Alvin
Spotanskis Pharmacy Inc
Spry Justin
Steltz Burton
Talacka Dorothy
Thomas Reynold G Est, Patricia A
Tricia A Rado Irrevoc
Ullman Michael
Vaitkevicius Lisa
Ware Jason
Werts Nathan J
Williams Nakirah N
Wolanin Janusz F
Wright Dorothy Est

18635

Adams Brooke T
Ardo Gino, Elizabeth
Beck Wesley
Collins Jennifer
Dorani Ilan
Fausey Alyssa Nicole
Harmon Misti, Ty
Hoffman David
Jones Amanda
Kocher Robert M
Lindquist Robert E
Miknich Robert
Patel Bhupendrakumar
Reynolds Barry L
Rosato Lee
Shultz Donald
Slusser Edward
Smith Jennifer
Yeager Maude A
Zinich Frank

18637

Freeman Paul
Pollock Kenneth M, Marion
Prociak Joseph J

18640

81s Main Property
Alaimo Joe
Algar Deborah
Amditis Monica
Andrews Stacey
Ash Willard
Baby Age Inc Flat Fi
Bartlow Shaun
Behr Richard Jr
Bellus Jolynn M Est
Benco Dental Supply Co
Bray Estate of Helen
Bullard Connie
Campbell Shelly
Caprio Gavin M
Cascades Tissue Group
Cascades Tissue LLC
Centi Estate of Helen
Chairge Ruth V
Colarusso Lena N
Corcoran Danielle M
Cranston Sara
Crespo Pineiro C
Crockett Dana
Cummings Timothy M
Dantone Michael
Delong Matthew T
Demarco Edjane, Kevin
Demich Loretta
Dugan Melinda M
Edmonds Lisa M
Eisenhauser Jason
Espinoza Brandon
Estate of Ronald D Pantucci
Estate of Lawrence C Fedder
Estate of Robert Stout
Evans Jahkia
Everts Nicholas
Fahey Alexandra
Falcone Geraldine
Feron Nancy
Ferrance Vanessa
Ferrese Philip J
Ferron Christina
Flynn Michael P
Francik Gerard
Frank Lombardo Truck
Friedman Electric
Grandison Landy
Greiner Packaging Int
Griffith Anthony M
Gryczko Anthony
Hembury William J
Hill Zachary
Hinz Eric
Holleran Gertrude L
Hoppenfeld Caroline
Inglima Rachael
Irma Rome
Johnson April
Johnson Paul
Jones Amanda Kay
Jones Jillian
Jp Boden Services
Kelly Cecil G
Kivak Michael L
Kopka Bernadine T
Kremitske Frank B
Langan Jean Est
Legg William G
Leggon Shirley A
Lesjofors Springs America
Levandowski Ann
Lockwood Morgan E H
Lombardo Frank J Jr
Loretta Demich Estate
Loughney Mary
Luke Dianne
Mahalaxmi Realty
Mangan Mary L, Mary
Mangione Connie
Mapp Rivas Jennika
Martin John P Est
Maslanka Georgianna
Matias James
Mcaliney Meghan
Mcfadden Charles
Mcnulty George L
Melone Albert B
Menichini Lisa
Meranti Joseph D
Mihalka Joseph
Miller Jeffrey
Mills Desiree A
Morgan Doreen A, John G
Murphy Richard J
Myers Christian J
N E Fiber LLC
Nardone Thomas J
No. 1 Contracting Corp
Oliver Thomas O
Overman David
Pantucci Ronald A
Para John
Pella Products Inc. c/o Bert
Plona James A
Rake Noelle
Richard Gogas Jr
Roberts Barbara J
Rocker Gerald B
Romark Logistics of Pa
Ronca Kimberly
Rostock Estate of Anthony
Rowlands Anne
Ruchinski Amanda
Ruda Patrick
Russo Victoria
Ryans Dorian
Sabastianelli Ronald B
Saitta Joseph
Saporito Thomas
Sherman Elizabeth
Shroff Farukh, Raziya
Simalchik Estate of Charles
Slavish Timothy
Snopkowski Richard R
Soroka Florence M, Genevieve
Sparacino Nicholas
Stout Robert J
Street Con Associates Lp
Stuppino Lisa
Suriano Carmella
Talarico Vanessa A
Telincho Sandra Jo
Teresczuk Tabitha M
The Estate of Patricia Capitano
Tommaselli Margaret A
Turner Michelle L
Valentin Kayla M
Wepco Inc N
Wierbowski Judith
Wilk Josephine
Winn Dashaun
Yashinski Eric
Zaremski Barbara
Zinga Anna M
Zurek Alane S, Lauren

Christiano Russell
Culp Gregg
Estate of George Druffner Jr
Family Wesley
Gallagher Megan
Gemzik Paul J
Gorzowski Edward
Hamlin Bill
Jerome Smicherko & Theresa
Kaur Charanjit
Konicki Pharmacy
Lopata Rob
Lussi Arthur, Esther
Mantush Lori L, Elsie
Martinez Kimmy
Mcdermott Terry
Najder Gregory
Patrick Estate of John
Patrick Norma
Pero Anthony, Krysta
Renfer David
Romanecz Jessica
Romano Rodriguez Lilian
Salvo Salvatore J
Sheerer Mary A
Soberanes Alejandra
Tabbit Robert
Telban Sharon Grace
The Estate of Bernardine Novack
Vermac Mary J
Warunek Edward Jr, Edward
Weber Sophie M
Williams Anita

18642

A + Enterprises
Ardoline Dominique
Aurants Inc
Bartnikiewicz David
Bevans Express LLC
Capitano Patricia
Chaiko Ann P
Coccia Collision Center
Colman Donna
Denisco Cheryl
Estate of William L Evans
Jack Williams Tire Co
Januski Matthew A
Kosior Joseph V, Peggy A
Lyons Alysia A
Magalski Ellen
Moyer Richard
Nicheporchek Catherine
Pitts Bonnie
Powerrail Distribution
Rosa Nicholas
Russick Joseph
Salek John, Mary
Schott North America
Szymanski Mary Est
Tokar Marilyn
Tolani Shanker
Vanluvender Mary A
Verret Lauren
Wallace Richard J
Wawairnia John
Wilmot Kenneth L Sr
Zimak Joseph

18643

Adonizio Michael
Arangio Valerie
Aritz Dominick J Est, Patrick T
Aritz Dominick J Sr
Aritz Dominick Jr
Bovani Jennie, Sergio
Burkel Kenneth
Cahill James B
Community Living Serv
Cusick Maura A
Dankulich Michael
Demarco Cara R
Demark Joseph
Drost Lorraine
Edm Americas Inc
Eifert Donald L
Engleman Sydney L
Est Jean S Trosky
Estate of Robert W Hannigan
Eyerman Dustin
Fairchild Sherry, Eric
Feeley Charles F III
Fialko Estate of John
Frantz Helen L
Friedman Electric
Frye Jordan Louise
Gashi Brian
Gilsky Marita
Gringrich Cynthia
Godula Cecilia
Grabowski Daniel
Gricos Restaurant

Grigas Diane
 Hannigan John M
 Haron Lauren
 Hiedacavage Carol
 Hosier Patricia
 Ide James H
 James Thomas R
 Joanne Robert
 Joyce Paul A
 Kalnoskas Lawrence
 Karazia Cody
 Kee Kim Chang
 Kelly Mary J
 Kemper Edward W
 Keystone Automotive
 Kika Thellenza
 Kusakavitch Michele
 Lavelle Joanne D
 Lepore Ralph
 Lepore Ralph D
 Lewis John
 Liu Yuanyan
 Mason Kenneth
 Mikols Ann
 Miller Suzanne
 Montagna Marilyn
 Morgan Ronald
 Myrtle Bodden
 O Peter Cusick
 Ondusko Carol
 Osiecki Leonard
 Pace Margaret
 Pimental Eric M
 Potosky Michael
 Potter Frank
 Pramick Joseph
 Price Gordon
 Pride Mobility Products Corp
 Quality Served Fast Inc
 Quinn Ellen
 Ralph F Lepore Tua
 Ridley David
 Romanowski Eugene
 Rosen Alan
 Rosiak Margaret Burton
 Ruane Naomi A
 Rynkiewicz Meredith A C
 Serfoss Ronald A
 Sherinsky Joan
 Smaltz Herman F
 Smith Charles
 Stevens Renee
 Stevenson Ian
 Tarity Kevin
 Tl Hyundai L
 Trudgen Denise M
 Tyler Anthony
 Tyler Elizabeth
 Ungvarsky Janine
 Vanauken Lucille F
 Waskiewicz Kenneth
 Webb Daniel P
 West Pittston Borough
 Williams Michael
 Wyoming Area Catholic
 Wyoming Valley West Sd
 Yuhans Nathaniel
 Zielinski Francis M

18644

Abda Jason
 Ahern Kelly
 Amethyst Trucking
 Armillei Julia A
 Baloga Anthony M
 Barton Violet E
 Baum IV John J
 Beichler L Dawn
 Boothe Roy
 Borzell Robert W
 Boyle Rebecca
 Burke David
 Burzyk Randy
 Butler Matthew C
 Catina Joseph
 Corrado Ernest N
 Coyle Kelly
 Davis Ellery
 Dominick Rita M
 Edw J Mc Donnell
 Ellsworth Norman
 Estate of Hildegard Heffers
 Estate of Joanne M Smith
 Fancher Nancy
 Frey Leona
 Fronzoni Paul P
 Gadomski Rosemary
 Germata Edward A
 Giordano Carmelita
 Good Guys Automotive
 Heffers Hildegard
 Hess Lisa R

Hindmarsh Paul T
 Idea Works LLC
 Jerry Mcdonald
 Kamensky Joseph, Josephine
 Lonergan Philip
 Matonis Jerry
 McCormick Melissa
 Mcdonald Jerry
 Mcgroary Jane Est
 Monahan Eugene
 Montz Joanne, Harry
 Murphy Jeff
 O Sullivan Sean
 Ohara Suzanne M
 Price Jill
 Ramey Michael
 Rizzo Matthew
 Rollerbed Systems
 Santey Anthony
 Scull Marie
 Sickler Mona L
 Simkulak Jean H
 Smiles Joseph S
 Soska John
 Stachurski Marie
 Stefanik John
 Thomas Rosemarie
 Tomsak Robert M
 Vaxmonskey Marian B
 Wilson H Flock Inc

18651

Angel Martinez Temp
 Borchert Melissa L, Arthur
 Briggs Laura
 Brinson Ziarah
 Brinzo Anna
 Burkel Carrie
 Carson John
 Castle Pro Services
 Concrete Shawnee
 Connelly Theresa R
 Coyne Wayne A
 Dixon Richard C, Marsha E
 Donahue Carol
 Durso Michael
 Evans Matthew
 Fine Daniel Insd Est
 First Welsh Baptist Church
 Flowers And
 Ford James F
 Freeman Brian
 Furtak Maryanne
 Hallas Margaret
 Hallberg Sarah E, David
 Kimball Patricia
 Klavonski Charlotte, Rose
 Kranson Barbara
 Lipinski Ronald
 Lopez Jason
 Mack Alvina A
 Mikulka Tara, Paul
 Mikus Gerald
 Moran Joseph
 Myers Dolores
 Novitski Joan
 Novitski Joseph, Daniel
 Novitski Sr Joseph P, Jane
 Patricia Mccloud Danielle Tunisie
 Payne Charles
 Polisky Fred
 Rasmovicz Joseph
 Ravert Jason
 Romanoski Frank J
 Rosenteel Shirley, James
 Sank Leon
 Selner Bernice E
 Shemory Jennifer
 Sopko Daniel
 Ssea Inc
 Tafani Dominick
 Turner Amanda
 Uzialko Tina M
 Warhol Stephanie M
 Wyoming Valley Motors
 Yenasas Brett
 York Darnell C
 Zellock Alma M
 Zellock Estate of Edward

18655

Brown Bradley
 Crosby Kayla
 Croughn Joseph L
 Duda Jennifer R
 Dunn Bryan T, Brian
 Goss Willard J
 Huffman Ronald, Doris
 Lisa Sorber & Buckys Auto
 Lucas Theodore E
 Near Dakota J
 Padilla David

Pereira Kenneth
 Rodney Monica
 Ruth Louise Whitebread Est
 Rux Lenora T, John S
 Snyder Curtis D
 Varker Lee S
 Varker Living Trust
 Vaughn Scott
 Whitbread Elmer H
 Wright Sandra L
 Young Margaret C

18656

Bedell Logan
 Bowman Lillie
 Dave Quare & Gm Finance
 Deed Emily R Rogers
 Eckhart Rancee
 Hanus Philip A
 Lawson Lacy Lyn
 Long Melissa
 Maneval Matthew
 Morrison Ronald
 Stemrich Real Est

18660

Andes Sina
 Benninger Sierra
 Bogart Mary
 Conklin Dean
 Croop Kevin
 Dotzel Mark
 Eckrote Susan
 Fenstermacher Brent
 Huff Ethan
 Januszewski Zigmund J
 Martino Christine
 Miller Randy Jr
 Novicki Henry
 Pivais Aaron R
 Potucek John
 Sullivan Patrick
 Urban Matthew M
 Zapusek Norman

18661

Aiton Joann
 Akano Adesoji
 Bakker Garry
 Barna Edward F
 Bartlett Christopher
 Beech Crest Mobile Home
 Beynarovich Stanislav
 Blasko Andrew III
 Blue Ridge Peat Farms
 Brooks Donald
 Cameron Stuart
 Cummings Michelle
 Demarco Robert P
 Dixon Paul
 Dixon Stacy
 Gerlowsky Robert
 Gray Kathleen
 Moran Joseph
 Hagan Kenneth Roland
 Handlong Raymond
 Hardy Teisha
 Harrison Marylou
 Krsna Enterprise Inc
 L Passon Jamie
 Legg Roger J
 Moving Sky Garry
 Peetz Jessica Christine
 Reilly Motor Sports
 Savage Donna
 Scholl Jeffrey
 Searfoss Arthur
 Surdina Marina
 Valentino Andrew M
 Wargula Mary L
 White Haven Market
 Wielgopolski Thomas E Sr

18701

Alahmadi Saud N
 Alamri Abdualaziz S
 Aldossary Rawan
 Alexanders of Wilkes Barre
 Alshammari Jarah
 Alvarez Ronal
 Avasatthi Rima V
 Balsavage Walter T
 Berley Dorothy A
 Brand Samuel
 Buczkowski Ann B
 Chaplin William M
 City Market & Cafe
 Clark Quincy P
 Conahan Richard T
 Davlisa Enterprises
 Dublin Jeremiah T
 Duffy Thomas

Flanzbaum Jeff
 Fox Jeanne A
 Goff Mary
 Golden Globe Movers
 Golik Irene
 Harris Yahemia
 Harvey Estate of Helen
 Insalaco Vincent
 Irving Wba Enterprises
 Jankowski Linda
 Johnson Dennis
 LLC Morningstar Trucking
 Luise Vincent
 Luther M Kniffen Inc
 Mack Molly L
 Maguire Edward
 Matthews Nancy M
 Mehta Sheel
 Milo Joan
 Mir Saadia
 Montes Nicolas A
 Morris Elinore J
 Motyleski Sandy E
 Mros Eugene J
 Navient
 Nelson John Jr
 O Dea John
 Responsible Party Serv
 Savage Roger B
 Seiberling Leslie
 Sisk William J
 Smith Henry
 St Marys Cemetery
 The Great Escape
 Thomas Colby L
 Trevaski Joseph E
 Urban Joan
 Wireless Verizon
 Young Dayshana
 Zalesko Verna

18702

Alarefy Muath A
 Albritton Tajae Josiah
 Alshaiban Ali S
 Amancio Yadira
 Amend Phillip
 Amigon Cindy
 Anderson Donna
 Anderson Sherman Rufus
 Ankudovich Robert
 Anthony Meghan
 Aponte Adorno
 Aspen Dental Associates
 Austrum Demetrius
 Balester Optical Co
 Barnes Edward
 Barrow Andrew
 Barrow Daniel
 Bartnick Carl
 Bartusevich John E
 Bates Theresa I, Robert
 Batistabrito Jose
 Bell Stuart M, James E
 Bella David
 Bergstrasser William J
 Bernardo Montiel
 Berry Taheed Ali
 Berry Vincent
 Black Reginald D
 Blaum Alysha
 Bloss Charles
 Bohinski Stanley
 Boston Tracy, Joan
 Boston Joan Ann
 Branch Curtis A Sr Est, Carolyn
 Brennan James E
 Bressman Albert
 Breyan Jeff
 Brinks
 Brotzman Steven
 Bryant Michael
 Cabigas Kara
 Cantor Mireya
 Cao Shaonan
 Clark
 Carrozza Frank IV
 Casterline Margaret
 Charan Trading Corp
 Charneski Michael
 Chau Gong
 Cicon Andrew
 Cikowski Mary A
 Collis Christopher, Michelle
 Collymore Bianca
 Cook William
 Corby Elizabeth E
 Coriano Saraya
 Cortez Gabriela
 Costanza Michael J, Lauren E
 Costigan Karen
 Court House Square Towers

Cronauer Rosemary V
 Crosby Walter
 Cueva Margarita
 Curtis Darnell
 Cy Wilkes-Barre Scranton
 Cybulski Katherina
 Dagostino Dominic J
 Danielle N Whitt
 Dare Pearl
 Daubert Claire
 Davis Austrum Ashley
 Davis Margaret
 Deibert Marylou
 Derenfeld Reynold E
 Desai Rajnikant
 Diazmercedes Keylan D
 Discover
 Dolny Walter Donald Sr
 Dominick Jeffrey
 Dougherty Steven
 Drakeford Damen
 Drelick Betina L
 Duda Christine J
 Edgar Carol
 Elite Revenue Solutions
 Elizabeth DevelopmentElpidio
 Engle Peggy K
 Est of Margaret M Zelinski
 Estate of Donald M Walker
 Everett Joann
 Everett Robert J
 Feinstein Peter A
 Feliciano Elilia F
 Ferrante Francis
 Filingo Matthew R
 Fisher Scott
 Flannery Leona
 Fourgas Edward
 Fox Daniel
 Franklin Security Bank
 Frohman Jessica
 Furchi Natalie
 Gagliardi Peter
 Galbraith Megan
 Galvin Ryan
 Gambini James M
 Gardner Charles
 Gargano Justin
 Gaughan John M
 Geiger Debra S
 Gellan Daniel
 Giellos Body Shop
 Gilford Konworh
 Goncheroski Estate of Anna
 Gonzalez Marvin
 Guardian Warranty Corp
 Gubitose Barbara A, Frank J
 Guo Bing Y
 Hackins Ramona
 Hager Marguerite
 Haines Raymond
 Hall Maria H
 Hanellin Richard M
 Hardy Tom
 Harris Jermaine
 Harvilla Steve
 Hassel Eleanor J
 Haynes William E Jr
 Heddings Charles D Sr
 Henderson Matthew
 Hernandez Sergio
 Herrera Ana
 Hildebrand D M
 Hill Maurice
 Hmeidan Abraham S
 Hoffman Matthew
 Holly Jason
 Hontz David A
 Howell Emanuel
 Howey Sara
 Huang Yenhui
 Hudson Anthracite Inc
 Huertero Juan R
 Hurst James
 Hutchinson David
 Ibemsi Irene
 Igel Renee
 Iorio Mary
 J Benko Inc
 Jacob Glen C, Lisa M
 Jasulewicz Regina Jean
 Jefferson Samuel
 Jenkins Glenn Insd Est, Glenn S
 Jewell Pesta Caprice J
 Johnson Susan
 Johnson Thomas
 Jones Elizabeth
 Jones Jessica L
 Jopling Brian
 K 9 Korner Inc
 Kabore Ouendouaoga E
 Kaposick John V

Kassa Getinet
 Keen Veronica
 Kelly Michael
 Kennedy Allison
 Kerry Balkaran
 Klynowsky Family Practice
 Klynowsky Farrell D
 Kocher Joseph H
 Koonrad Rebecca
 Krawczeniuk Ryan
 Krushin Courtney
 Kukowski Adam
 Labracio Anthony
 Lafair Joan
 Lawrence Stephanie
 Lawton Albritton Keturah N
 Lee Shane
 Leggieri Benjamin
 Lema Ricardo
 Lewis Thomas C, Diane K
 Lewis Willie Lee
 Lima Einstein
 Lord & Taylor
 Lord And Taylor
 Lunski Paul
 Lynch Brayden C
 M Walter W Est
 Mackiewicz Matthew
 Maffei Kathleen P
 Manundu Charity
 Mapp Jacquell
 Marconi Bradley
 Marte Tapia Jose A
 Masters Nancy
 Mateo Daniel
 Materna Mary C
 Maximowicz Frank
 May David
 Mcapital3 LLC
 Mcgeehan Kevin L Est
 McLaughlin William M Jr
 Mdp Realty LLC
 Meehan Charles T
 Melillo Gerard M
 Mendez Henry
 Mericle
 Mericle Robert
 Miall Rita T
 Mikolaichik Steven
 Miller Walter
 Mohammed K Albagame
 Montolio Roberto
 Mooney Thomas
 Morales Valerie
 Mountain Productions Inc
 Namey Jeffrey Thomas, Lee Albert
 Napleton Bmw of Wyoming Valley
 Neri Martin L
 Nesler Carole A, James E
 Newman Mary
 Nielsen Karl
 Norton Dennis
 Nystrand Elisabeth
 Oday Thomas J
 Odell Maryann L
 Oliver Edward
 Ortiz Lesley
 Osowski Raymond, Mary L
 Ostrowski Christine B
 Owens William, Cheryl
 Owens Timothy
 Pa Millworks Lp
 Park M Hope
 Parker Esther Est, Robert L
 Parkin Elsie D
 Patdall LLC
 Patel Rajeshkumar
 Penczkowski Joseph C
 Perdomo Victoria, Francis
 Perez Salomon
 Perrins Wayne
 Pesta Matthew L
 Petrella Frances L Est
 Petro Robert R
 Phillips Sheryle
 Pinales Nathaly
 Podczasy Edward
 Polasky David
 Pompey Collision & Auto
 Price Richard
 Prior Dip Lord & Taylor
 Prociak Michael F
 Putnam Tasia
 Pyle Martha
 Quality Collision
 Quality Inn & Suites
 Rayner Roanne R
 Rb Dwyer Co Inc
 Regalado David
 Reilly John
 Reiser Richard S
 Rent A Wreck

Reyes Esther
 Reyes Reimil
 Richards Rais
 Rivera Nellie
 Riverside Rehabilitation
 Robertson Irene J
 Robichaux Tyler
 Robles Yahaira M
 Rodriguez Jonathan R
 Rodriguez-Disla Samantha
 Rodzinak Daniel
 Rojas Cristian
 Romero Andrews
 Rooney Herbert, Susan
 Rudolph Javaris
 Ruiz Cordero Zeferin
 Ruminski Denise
 Rural Health Corp Med
 Sabala Awilda
 Sabalaska Gerard P
 Sales Daniel
 Sanchez Briones Jacqueline
 Sanchez Joel
 Sanchez Osser Jeffrey M
 Santiago George
 Santos Charleny Maria Vega
 Santos Migdalia
 Sarna Rosemary
 Savage Kristy L, David J
 Schrefeler Jenney
 Scorey William B
 Searles Henry
 Sechler Stone Timothy
 Sellabratons
 Shaw William L
 Shea Sr Gerald H
 Shen Yang
 Simmon Joshua
 Simoson Diane Maximowicz
 Simoson Traci
 Singh Rajinder Paul
 Singh Rhonda S
 Skameritz Margaret
 Smith Adeline
 Smith Jewel
 Smith Miquela
 Smith William J, Joseph M
 Sninsky Marietta
 Snyder Anna M Est
 Spath John J
 Spence Mark
 St Gilles Ben
 Stahley Kevin
 Stedman Jevele
 Styles Donyell Jaquan Jr
 Sundac Robert J
 Sunoco A+ Mini Mart
 Surrridge Michael
 Tarence Stanley, Carol
 Taveras Leslie
 Taylor Rod L
 Taylor Rosa M
 Terkowski Thomas
 Terpak Sharon
 Tessier Thomas A, Linda
 The Estate of Eleanor Mcandrew
 The Odell Irrevocable Grantor
 Thibont Zapata Henry C
 Thomas Estate of Gina
 Thomas Margie
 Thompson Amanda
 Thompson Henry W
 Thompson Tyrese
 Tlatenchi Israel
 Tlatenchi Melquiades
 Tolley Richard F
 Toole Glenda A
 Tran Thanh
 Tran Thuy
 Tregaskis Donald, Marion A
 Tuft Tex Carpet Inc
 Tula Tomas
 Ulabarry Jymmy
 Us Treasury
 Verizon Wireless
 Vets Adopt
 Villa Daniel D
 Villar Guzman Dilenny
 Vo Jenny
 Vocational Rehabilitation
 Walker Donald M
 Walker John
 Wallace Josephine, Robert C
 Wallace Julia M
 Ward Patricia A
 Warkomski Theodore R III
 Warren Scott Zavia
 Washington Lucius Sr, Shirley
 Watkins Robert G
 Webber Wendy
 Wells Fargo Bank Na 70
 Wells Leon H Jr

Wesneski Lawrence
 White John A Est
 Whitehouse Elizabeth
 Whittaker William
 Wilkes Barre Treatment
 Williams Charles
 Williams Robert
 Wilsam Linda G
 Wolfe Diana L
 Wood Scott Jr
 Wynn Joann
 Yale Fred
 Yuan Youzhong
 Yuchen Xie
 Yurchak Miyoko
 Yurkin Builders LLC
 Zapotek Scott

18703

Amguard Insurance Co
 Bellio Loraine A, Robert W, John C
 Berkshire Hathaway Guard
 Dressler Steven
 Dudley Myers O
 G2a B Realty LLC
 Malacheski Marion, Frank
 Motorworld Automotive Group
 Musto James P
 Oliver John V
 Oscar Smith Company
 Report A Claim Inc
 Voice Citizens
 Weinberger Turner Jr 7

18704

109th Artillery Heritage Assn
 A J Kopicki Funeral Home
 Abrams Stuart L Est
 Adler Sandra
 Advanced Inpatient Medicine
 Agati Guy, Norma
 Aj Kopicki Funeral Home
 Ali Awais
 Ali Hassan
 Alkhatib Nabil H
 Almeky Ibrahim
 Anastasio Charles O
 Anthracite Mountain Pedalers
 Ash Justin C, Ashley
 Associates Saul &
 Baczynski Chester
 Banyar Eleanor T Est
 Bardick Donna L
 Barley Dana
 Barry Seiwell
 Baumannhecht Catherine
 Bealla David Jr
 Biago Anthony J
 Blaine Daniel R
 Blue Wasabi LLC
 Bodnar Nadezhda, Zinoviy
 Boutanos Elias
 Brady Anne Marie, Betsy A
 Brady John P
 Brislin Ryan E
 Brown Shaniqua
 Bruch Nancy
 Cannon Harold
 Capital One Bank Usa
 Carey James M Jr, James
 Carol Hromisin
 Carr Desiree
 Carr Joseph
 Carroll Mary Louise
 Carthy James
 Celtic Bank Corp
 Chandler Byron
 Chertow Todd E
 Chisarick Joseph
 Cieplik Marlene P
 Circle Bolt Nut Co
 Claherty Florence Est
 Clocker Alyssa M
 Collica Thomas
 Commonwealth Adjusters
 Coniglio Gabrielle
 Corgan Michael
 Cox Marcie L
 Dalal Parth
 Daley Daniel F
 David Barber
 Dearmitt Raymond G
 Debellis Nicholas W
 Debold Viola E
 Defrain Linda
 Degnan Christopher M
 Dennis William D, Rita A
 Derr Jennifer J
 Dicarlo Darren
 Dietrick Valerie
 Dilisio Nicole
 Dodson Janice

Dominick Louis J
 Dorak Andrew
 Dougher Jean
 Drew George
 Drummond Charles R II, Shannon
 Dunstan Laura D
 E Meij Lesw
 Eagen Estate of Joseph
 Eastern Auto Motor Corp
 Edward Rowan
 Edwards Gary
 Edwardsville Firemans Relief
 Elizabeth A Gernhardt DO
 Equality Pennsylvania
 Essman Elizabeth
 Estate of Leon Manoh Bailey
 Estate of Michael Ogin
 Estate of Peter H Geddes
 Evans Joseph, Irene
 Fanucci Anita Est
 Farrow Joshua J
 Fellerman & Ciarimboli Law
 Fernandez Nitzza
 Festa Pasquale
 Fish Walter K
 Foltz Gary
 Four Daughters LLC
 Francis J Hoegen Family
 Friedman Henry B
 Garcia Nestor Torres
 Geddes James F
 Germak Matthew
 Gilbert Matthew
 Ginthner Joseph C, Alana M
 Glennon Beverly
 Goddard Shareef
 Greenberg Barbara
 Griffin Cate
 Griffith William D
 Guchanyk Johnathan
 Halbing Susan
 Haley Joseph
 Hardik Craig
 Harkins John
 Hayshimai Hrh Prince
 Healey James S
 Healy Estate of Hilda
 Herbert Philip C
 Ho Jenny
 Hoegen Molly
 Hromisin Ralph, Carol
 Huffman Ruth Ann
 Hulon Evelyn
 Img Inc
 Island Med & Psychiatric
 J&M Brand
 Jackson Nicholas
 Jacobs J David
 Jeffrey Mary E
 Jimenez Carmen
 Joe's Auto Sales & Serv
 Jones Jessica
 Jones John P
 Jordan Jr Michael Anthony
 Joseph J Simons III
 Joseph Lorraine J
 Jumper Tracey
 Karabina Agnes
 Keller Kaitlyn
 Kemp Bonnie J
 Kennedy Deborah
 Kenney Rachel
 Ketrick William A
 Keystone Hotel Manage
 Khan Ornella L, Shabiel
 Kline Janice
 Klutchko Theodore
 Kosteleba Nancy
 Kowalski Michael
 Kozich Jeremy Joseph, Jerome
 Krashnak Robert
 Kristine Pietrangelo & Peter
 Krushinski Kyle J
 Kulesza Magdalena
 Lacey D
 Lavelle Jason
 Lavergne Crystal
 Law Alexandria A
 Leary Margaret, Thomas
 Lesinski Joshua M
 Levy David
 Lu Jun Y
 Lutinski Christopher
 Lutsey Robert C
 Ly Nancy
 Lyons Estate of Gloria
 Lyons Estate of Joseph
 M John Haley Esquire Trust
 Machinist Matilda M
 Malik Mahammad
 Maltby Volunteer Fire Co
 Martin Kaitlyn

Martz Cynthia
 Matello Amy C
 Mathews Nathan
 Mattern Keith George, Todd Paul
 Mayernick Paul
 McCormick Marie T
 Megeehan Eileen F
 Meglynn Eric P
 Megurk Danielle
 Meckes Kathryn
 Medicare for the Account of Robert Kehle
 Meduri Kalyani R
 Members 1st Fcu Ins Service
 Meredith Blake
 Merrill Lishaad
 Miller Colleen
 Moore April
 Morgan Caroline
 Moscow Vol Fire Hose Co
 Motill Ronald A
 Mugford Estate of Carl
 Muller Danielle
 Nagle Grace
 Nelson Mary
 Newtechbio Inc
 Nguyen Victoria
 Niznik Robert Estate
 Nolan Alexandra L
 O'Brien Beverly
 Oconnor Kimberly
 Osman Margaret
 Padavan William Est
 Patel Dilipkumar
 Patrick Louis Calvin
 Pauly Elizabeth A
 Pearson Theodosia B, Frank W Jr
 Phillips Howard H
 Phillips Robert
 Pierce Lawrence
 Pompey Collision
 Price Estate of Clara
 Prociak Joseph J
 Professional Development
 Provenzano Joseph
 Pugh Mary A
 Ralph Hromisin
 Ramos Jose
 Reed Ann A
 Regner Shannon
 Richards William D, John G
 Ritz Rae Ann
 River Run LLC
 Roberts Joan M
 Rosenko Romaine J
 Rutkoski Robert
 Salek Terrence
 Sanghavi Ilesh
 Satkowski Edward
 Sayala Pedro
 Schesney Patricia A
 Scott David
 Shemo Steve
 Shramko Steven D Est
 Shufeldt Emily
 Sibio Jason
 Sikorski Donald
 Simmons Tatiana
 Simonitis Enterprises
 Smallcomb Jane
 Smeraldi A
 Smith Lori
 Soranno Matthew
 Starosta Marianne Est
 Stelev Louise
 Stelevitch Martin
 Stenius Richard R
 Stephens Natalie C
 Stesney Joan H
 Stochla Victoria, Robert
 Streifer Lauren
 Suda Estate of Helen
 Suiters Victoria
 Sweeney Anne Est
 Sweigert Bryan K
 Szechowski Joseph M
 Talpash Estate of Julia
 Taylor Doug
 Templeton Sr Thomas A
 That Special Woman
 Thomas Lucille
 Thomas Uriah
 Tindell John
 Tomasak George Jr, Dorothy
 Treslar Theodore
 Trosko Betsy
 Troutman Eugene J, Terrance
 Varhade Sumedh
 Velo Zorzi Michael
 Vive Fitness Club
 Voelker Rachel P
 Wade Corey
 Watkins Mary

Wazeter A J
 Weisberger Gladys Est
 Weiss Estate of Chester
 Whalen Kelly E
 Wilkinson Kevin
 Willauer Henry
 Williamson Bernard
 Williamson Donald
 Wilski Nicole A
 Woolfolk Robert Jr
 Wyoming Valley Kia
 Wyoming Valley Volkswagen
 Yerashunas Elaine
 Yodice Michael A, Barbara J
 Young Shirley
 Zawacki Mildred Rita
 Zelenak Denise
 Zelnock Robert

18705

Almonte David
 Altec
 Amn Distribution Inc
 Arnold-Klotz Donna
 Atkins Nikolas James
 Bahara Jeremy
 Bell Lynn
 Berbano Recareado
 Bishop Walter
 Blamire Sarah
 Bone & Associates
 Bone & Joint Associates
 Bonita Maryann
 Bozenko Theodore
 Braham Joanne B
 Brown James
 Cawley Physical Therapy
 Clarke Lawrence D
 Coccia Collision Center
 Darco Anthony J
 Dargiewicz Helen
 Dell Lynn
 Dixon Gerald E
 Drozda Sarah
 Dunkin Donuts
 Dunsuir Ian
 First Catholic Slovak Church
 First Choice Roofing Ltd
 Fitz Andrew Jr Est, Andrew T
 Franchella Karen
 Frank Esposito Insurance
 Gabriel Courtney L
 Garcia-Lopez Pearl
 Gavin Shelby
 Gettings Raven
 Gildea Michael G
 Gomba Nicholas
 Gomez Cruz Edwin R
 Greenway Lloyd J
 Guerra Sadie
 Harrity Ann
 Haupt Barry L
 Herbert Ronald
 Hosefros Debra
 Houseknecht Mary J
 Howell Russell, Amy
 Hudock Brandie L
 Insight
 Intermetro Industrie
 Jacobs Tobias Joseph
 Janerich Assoc
 Kandrac Kenneth
 Klapat Lynn
 Klotz Donna
 Kopcho Andrew
 Krulack John M
 Kubicki Matthew J
 Kulmaczeski Pearl Est
 Kurpell Coraleigh
 Lahr Norma
 Leiby Susan
 Leonard Kathleen E dba Roth
 Levandowski Carl J
 Lovendusky Joe
 Lynch Lawrence
 Martinez Kimmy C
 Mason Nashay C
 Mazuchowski Margaret
 Mazuka Joseph
 McDonnell Kevin
 Mcpeek Amanda
 Merritt Michael A
 Moore Anna B
 Morenocabrera Victor J
 Morkavage Patrick D
 Myers Karen A
 Need To Be Born Again
 Northeast Fleet Service
 Ortiz Yohanny
 Pelak Matthew R
 Phillips Josephine T
 Pizza Biankas Pizza B

Polifko Estate of Jean N
 Pretzantzin Vitt Estrada
 Prushinski Kathleen
 Redmond Ann M
 Rivera Edgardo A
 Riverview Orthotics Prosthetic
 Robert Yakaski dba Northern
 Roque Andrianna M
 Rose Dara
 Roski Marian M
 Santana Anthony L
 Sawyer Shanita
 Scott Kevin
 Segar Irene
 Sherr Rainie S
 Shillabeer Robyn
 Shurmanek Robert W, Anna M
 Smith James P
 Smith Mallerie
 Solovey Joyce Insd Est
 Solovey Joyce J
 Solt Linda
 Spagnuolo Joseph, Alyson
 St Peter & Paul Church
 Stratton Estate of Edward
 Szostak Ronald
 Ted Thorsen LLC
 Thomas Kobusky
 Tran Kimberly
 Ungvarsky Lorraine
 Waiksnis Eleanor
 Watkiewicz Mark L
 Waznik Walter
 Wilk June
 Winiewicz Rosalie
 Wyoming Valley Pain

18706

Adidas America Inc
 Adonizio Philip
 Affirm Inc
 Alsaidan Turki N
 Aponte Neuris
 Ashford Raymond
 Banashefski Eric
 Banks Jahvon
 Bath Doris B
 Bennet Diane A
 Bienick Kathryn L
 Bloom Margaret, John F
 Bloomingdale Family Program
 Boback Kenneth G, Sandra L
 Brustedt Darren, Teresa
 Bridon American Corp
 Brown David
 Bullek Autumn
 Callahan Joseph M
 Capital One Bank Usa
 Carey Frank L
 Casas Sasha
 Certech Inc
 Ciavarella Frank
 Cinquegrana Lisa M
 Cintas Loc 735
 Connelly Loraine, James
 Conway Jessica
 Cowen Rita
 Crane Joan A
 Daubert Carl T
 Delbert Morgan
 Dougherty Megan
 Dribelbis Elida
 Dubik Katherine
 Echevarria Leonel A
 Edmonds Christine M
 Engleman John P II
 Estate of Edward B Karpowicz
 Falcone Susan C
 Forlenza John Paul Jr, Catherine M
 Fritz Betty J Est
 George Estate of Margaret
 Gomb Scott
 Gomez Steven
 Grundy Matthew
 Hager Alexa
 Hampton House
 Hanover Area School District
 Hanover Green Elementary
 Hanover Township
 Harai Norman
 Hart George
 Hartman Constance
 Hazus Deborah
 Hd Home Improvement
 Healey Kevin, Maria
 Hearst Sean
 Heid Francis
 Heslop William T
 Hightower Jeremiah
 Homick Michael Est, Michael M
 Jablonski Michael H
 Jaime Almanzar Andrea

Johnson Gertrude M
Kamowski Alice
Kane Wilma
Kashula Dana
Kazda Morgans Stephanie C
Kennington Kathryn
Kerrigan Catherine A
Kinsey Richard H, Beverly
Klein Martin
Kosloski Michael
Kurta Rose
Lacey Matthew
Lackawanna Casualty Co
Lazarchik Estate of Anna
Leeman Kristy
Lisojo Lisboa Bernardo
Loftus Elizabeth E
Mackey Tatiyane
Markat Inc
Mason Anthony
Mcfadden Betty J
Mcgeer Bonnie
Mcneill Estate of Ronald, Ronald N
Melvin Robert J
Molnar Elizabeth Lou
Moriarty Frances
Mt Displays LLC
Naddaff Joe
Napleton Wyoming Valley
Narcum Leonard A Jr
Oakman Shane Martin
Odonnell Ann Marie
Otero Felix
Pat & Debs Sports Memorabilia
Paul Jennifer
Peshala Eugenia J
Picton Robert
Plutus 1 LLC
Popovich Joseph
Price Blodwen
Pstrak Estate of Irene
Purvin Michael
Ramsey Jean, John
Reader Thomas
Robert R Bond Sr Jtwros
Rodgers Rita M
Ruskoski Judy
Rybak Christine
Rymond James
Sager Marianne
Sallie Mae Bank
Sheakoski Florence C
Shellenberger Steven M
Sherbin William C
Shree Varahi Inc
Skurla Andrew M
Slinzer George A Est
Smith David L
Stephens Linda Jean
Strey Fred
Swida Helen
Taveras Marjorie
The Penn Warranty Corp
Total Public Adjusting
Varela Resa
Vpr Motors
Vrhel Alexandra
Walskialexander
Whiteman Tower
Wnuk Josephine
Wolfe Dorothy
Wren Logistics LLC
Wynn Joann
Yedlock Theresa
Youngblood William
Zalewski Daniel, Mildred
Zelinka Margaret D

18707

Act Truck and Trailer Towing
Aep Industries
Amend Heidi
Angeli Kyle
Anixter, Inc. c/o William Chupela
Apsva
Balliet Nevin
Barry Simon P, Howard
Bellas Barbara A, John W
Burrell Marian
Cardinal Wbig c/o Kevin Booker
Carone Stephen
Cunningham Joshua
Dapollonia Vincenzo S
Dcnp Realty LLC
Dean Lisa
Dompkosky Robert
Dotzel Tina
Drake Margaret P
Edley Billy J II
Estate of Michael Sisco
Estate of Rita Nardone
Farber Colleen J

Fenwick Wendy
Fisher Stephen Est
Galaskewicz Jill
Gardner Martin A
Gargano Austin, Ava L
Goundan Ashton T
Graff Eric
Haskins Alana
Hd Supply
Heinrich Brian
Hollock Nicholas Jr
Huntzinger Christopher, Grace
Hurn Joseph, Renee
Hutz Mary K
Hydro Extrusion North Am
Johnson Timothy
Jolley Tanya Marie
Jones Holly
Jones Jeremy
Joseph Grzech
Keating Kimberly L, Timothy
Kleppinger Kenneth
Koshinski Christian
Lewis Mary
Lewis Robert
Madry Daniel
Maidstone Corporation
Malin Mary Ann
Mcgrath Mary
Montante Lawrence J, Joseph L
Montante Marie T
Morrison Heather
Neubauer Kathleen N
Nix Hallie D
Patel Rajendrakumar
Peznowski Jerome F
Poesnecker Renee
Potelunas Joseph
Quli Syed
Rainey Lisa M
Ranzie Anthony F
Regulski Sabrina Dretzel
Reinert Tracy
Royek Christian D
Sambroski Roman
Sauers Ronald C, Joyce
Schuler Cathy
Shamrock Nvegstigations
Sieminski Michael
Sitkowski Ryan
Skomanick Michelle
Slavinski George
Slusarz Bernard F
Smith Daniel
Smith Dawn M
Spaide Eva J
Statewide Security Group
Suter Robert W
Swartwood Harry
Tabcom LLC
Thompson Dolores
Troell Erin
Vitiello Claudia Marie
Wendel Valerie A, Donald W
Weyhenmeyer Courtney Marie J
Whiton William
Wickiser Dolores
Witkowski Stanley III
Yetter Helen M
Zulkowski Michael

18708

Ash John R
Atherholt Brian W
Avapex
Badilla Ennio
Bella Paul
Bradley Denise
Bresnahan Robert
Bronson Timothy, Tanya
Buckys Auto Body & Frame
Chesnovitch Edward
Chester E Ann
Choi Bok
Chvotzkin Heather, Barbara
Davis Brandon Lee
Davis Donna
Estate of Douglas J Ayers
Estate of John Borucki
F & E Culinary Creations
Fsljc LLC
Gorski Brian
Havrilla Bernadine
Havrilla Marie
Hurley Christopher
Jardine Jenna
Jefferson Township Vol
Jessup Hose Co Ems
John L Carey MD
Krawitz Toby
Kropp Robert L
Lofaro Rocco

Makarewicz Charles, Sarah
Malarkey Ryan
Mcnulty Anna J
Muriel Betty
Najib Mohammed
Novitski John S
Panuccio Francis P
Pendolphi Michael
Pierce Marylou
Prehistoric Chef LLC
Red Rock Associates & Nextgen
Rinehouse Jeanne A, Steven E
Ruan Shihe
Salko Eugene, Sandra
Sharp Brenda
Stepanitis Joseph
Veronica Meuser Tr
Viglione Lea
West Wyoming Vol Hose
Williams Wayne
Yeust Marvin

18709

Aritz Dominick Jr
Berry Justin J
Cheder Menachem Inc
Davison Kayden
Db Automotive
Dipaola Kamden D
Ed Krasavage Construction
Estate of John J Kurent
Estate of Peter Planagan
Fetterman Tamara
Gerlach Raymond
Gloush Rosemarie
Goldbaum Leticia M
Hamm Michael
Hansell Raeann
Husband Alana
Kovalcin Mary A
Krall George
Mcmansu Kati
Rambo Joseph A
Salernos Pizza Restaurnt
Sharkness Alana H
Thomas Cosloskey
Vanborder Matthew
Vasko Acrc
Youngblood Jonluka

18711

Alawi Muhammad
Bc of Northeastern Pennsylvania
Department of Veterans Affairs
Dept of Human Services
Dept of Veteran Affairs
Domestic Relations Section
Edwards David A DO
First Priority Life
Geisinger Donation Account
Herring Russell
Highmark Broker Service
Hospital Service Assoc
Mannes Robert J
Mascarenhas Vernon H MD
Miller Corrine B MD
Newport Twp Ems
Saracino Brian S DO
Showalter Martha F MD
Tammac
Tantillo Kristopher A MD
Veterans Wilkes Barre

18762

Kraft Foods Group Exports
Mondelez International
Stewart Diane

18764

Commonwealth Physician Net
James Russell E II MD

18765

Ness Ryan J MD
Swidinsky Lisa
Vrabec Keith G MD

18766

Blessed Pamela Purity

Zip Codes Not Reported

Gebauer Charles G
Kwiat Joseph E
Obrick John

Lycoming County**17701**

Ahmad Abdul Rahman
Alexander Joan L
Alexander Kia
American Rescue Workers

Anesthesia Associates of William
Apex Wealth Planners
Armstrong Hampton Blair
Assorted Properties LLC
Baclasky Jonathan M
Balliet Wendy
Barasky Kimberly
Barner Connie L
Barr Monica
Beck Chad
Beck David
Bellotti Paulette O
Berger Brooke
Betts Joyce
Bird Constance
Bird Estate of Susan
Bird Lori H
Bitler Melvin H
Bittner Katelyn
Blair William L
Blast Intermediate Unit 17
Blevins Alvin J
Bloom David
Boomtown Media
Booth Jason
Borgstrom John
Bower Jonathon
Bower Matthew
Bower Philip C Est
Bower Russell L
Bower Wesley A
Brass Sabrina
Breen Kevin
Breining Heike
Breon Cenfair Ford
Britton Jason
Britton Joseph
Brodart Co
Brosan Alexander
Brown Joseph H
Brown Wesley
Bubb Mary L
Burg Debra A
Burgess Richard
Burget Spencer T
Burrage Semaj
Burton Azeem
Cammer John C Est
Campana Anthony
Caravaggio Steven
Carpenter Katherine
Carter Lashay
Cassidy Patrick
Caudell Alex
Cavanaugh Ralph D
Charles H Wilson III
Cillo Anthony N
Cochran Brian L
Coles William
Collins Doris E
Cooper Cory
Cowles Howard C
Crouse Jerome W
Curry Patricia A, Melissa P
Dailey Gary W
Danneker Raymond
Day Nicole E
Day Robert F
Dba Montoursville Area School
Delmonico Kathy
Douglas Kathleen
Dreese Colleen
Dudek Stephen F
Duer Nanacy M, John
Dunkleberger Daniel L
Dykstra Thomas
Ecker Robert
Ecker Sean K
Edwards Carol J
Eisenman Rebecca
Elder Care Solutions
Engel Delene S
Ertel Thomas D
Esaa Shabbir
Estate of Elizabeth Aspgehr
Estate of Marie Hamilton
Estate of Nancy L Doebler
Estate of Theresa Lomison
Fairfield Body S
Family Practice Center
Felix Ann M
Fenstermaker David
Ferguson Chad
Fiel Nicole
Figels Carl Jr
Fisher Alexandria L
Flook Donald E
Flynn Elizabeth
Follmer David
Forney Lydia A
Foust Michael W
Frantz Dorothy

Frazier Maurice
 Freynik Joseph
 Fuentes Sally
 Gaffney Ella M
 Gann Helen
 Garza Kevin
 Gehr Elizabeth Z
 Gehron A William
 Genesis Healthcare L
 George Carol J
 Gibbonay Nathan
 Gildea Joshua M
 Girton John A
 Gramlich Anthony G, Charles A
 Gray Bonnie L
 Greene Althea
 Grieco Hannah J
 Group Habitat
 Haggerty Leslie
 Hairston Leroy T
 Hamilton Susan
 Haney William
 Harris Delphine
 Harris Sheila
 Hartwalters Jennifer A
 Hauser Jennifer L
 Hayes Gary W
 Heffner Steven D C
 Helminiak-Myers Pam A
 Herb Randall
 Hoover Casey
 Horning Thomas E
 Houck Byron C
 Huff Logan G
 Huntington Eleanor
 Hurwitz Janet C
 Huyck Gloria
 Jacobs Sierra
 Jaffe Dora Est
 James Dakota M
 James Keanaendigo
 Jett Julie
 Johnson David L
 Kane Patricia
 Kayla Elizabeth Mellish
 Kerbacher Erin
 Keystone Clearwater Sol
 Kiessling David L
 Kinney Construction
 Kirk Glenna Estate
 Knarr Charles
 Knight Confer Funeral
 Knott Katie
 Kratochvil Patricia
 Krosnicki Zachary F
 Lamb Kevin C
 Layton Clifford R
 Lester Sarina R
 Letterman Hunter C
 Levano Austyn
 Lincoln William
 Livingston Chad D
 Lockcuff Jesse
 Love Beth
 Lowe Janis
 Loyalsock Twp Band Boosters
 Luong Quynh T
 Lupold Domenica
 Lycoming County Hometown
 Lycoming Neurosurgical Asso
 Lynch Courtney, Rodney K
 Madem-Moorecraft Reels Usa
 Manor Care
 Marjorie D Huffman H
 Martin Jack
 Mary Lou Strosser
 Massey Troy
 Matthew Hamilton
 Matthews Pamela
 Mayo Angelina
 Mazzuillo Benedict J, Trease
 Mcdermott Thomas
 Mcginty Joseph
 Mckee Road Soccer
 Mellish Justin T, Jane B
 Mellish Samantha J
 Mellish Sierra
 Miller Skyler
 Miller Tanya
 Mitchell Donna
 Morgan Gwendoline, Glen E
 Morrison Jamee
 Moten Tyrone
 Mowrer Benjamin
 Murillo Gloria Est
 Murray Cheyenne
 Musser Thomas
 Nagy Daniel M
 Nalle Doris R
 Nathan Williams dba Nate S
 Neece Fred G
 Newcomer Holly

Nubro Inc
 Null Timothy C D
 Nwogu Ihuoma
 Pa College of Technology—Nss
 Parker Lori L
 Paruch Allison L
 Peak Health
 Peet Frederick L
 Penn Recycling Inc
 Petros Thomas
 Pigford Yasmin
 Pine Creek Holdings
 Plank Anna K
 Poole Gregory
 Porco Rebecca L
 Price Timothy L
 Prog Step Corp
 Radiology Associates of New Br
 Ralph D Cavanaugh Liv Trust
 Ray Helen L Est
 Rebeck Jessica
 Reed Charles D
 Reese Jane E
 Revak Myron
 Rice Jerome A
 Rich Donald R
 Richardson Donald
 Richardson Linda
 Richardson Marvin L Jr
 Ridler J S
 Riles Anitrea
 River Valley Health Dental
 Robbins Louis E
 Robert Naugle
 Robinson J W
 Rodriguez Frank
 Roman Victoria E
 Roupp Gary A, Nancy R
 Savoy Allison
 Scarborough Terry D
 Schopfer Holly
 Schulte Emily Anne
 Sechler David J
 Shaffer Lawrence, Gail
 Shatara Erica
 She and H
 Sheila Willis
 Sheppard Clyde
 Shultz Gary L
 Shurer Barbara A
 Sierra Nicole Mellish Trust
 Slaybaugh Doreen M
 Smith Crystle
 Smith Jye
 Smith Steven
 Snell Gloria
 Snyder Kelsi L
 Snyder Quirt T
 Snyder Verner L
 Solomon Lekaye N
 Splain Robin L
 Springman Holly A
 Spuler Elizabeth J
 Stetts Lorraine
 Stiger Barry R
 Stine Lindsey
 Stutzman Shannon M
 Sump Beatrice M
 Susquehanna Health Lung Center
 Susquehanna Health Rehaband
 Susquehanna Physician Service
 Susquehanna Supply Co
 Sweeting Jeffrey O
 Tarr Steven R
 Taylor Ruth
 Terrell Donate
 The Gabe Stillman Band
 The Williamsport Hospital
 Thomas Richard J
 Tokay Aaron R
 Troy L Long
 Vance Jessica
 Vidunas Nickolas E
 Walter Andrew
 Watts Jacob
 Weaver Harry
 Weaver Michael
 Weiss Roy K
 Willets Timothy
 Williams Elbert M, Leslie M
 Williams Nathan D
 Williamsport Area Amb Service
 Williamsport Area Ambulance
 Williamsport Hospital
 Williamsport Lycoming Fdn
 Williamsport Orthopedic & Pros
 Williamsport Orthopedic Pros
 Wilson Paulette
 Wright Ann C Est
 Yaw Rebecca G
 Young Laura
 Young Tyanna N

Youngman Jaci E
 Zheng Jia Ying
 Zimmerman Dennis L, Debra
 Zinck Christy
 Zitta Adam

17702

Bair Sandra L
 Barker Carol
 Barrett Robert
 Bonazzi Heather
 Canfield Jenny
 Collomsville Lutheran Cemetery
 Cummings Quentin E
 Cunningham Tanya
 Dinchers Auto Body Inc & Ronald
 Eckroth Josh
 Emma Way
 Estate of Glenn E Garvick
 Fiorini Danielle A
 Fowler John W
 Gordner Sandra E
 Green Barbara L
 Hill Victoria, David E
 Lingerfelt Rick
 Little League Int
 Lynn Patricia A
 Massengill Amanda
 Mitchell Glenn S
 Morrison Jacqueline
 Oeler Adelynne S, Nicole L
 Organics Mountainside
 Quality Distribution
 Restless Rednecks LLC
 Richlin Markay A
 Santinos
 Sausser Kenneth W
 Schneider Scott C
 Sechrist Kathryn A
 Shore Tire & Auto Repair
 Slike Nicole
 Slopey Dorothy J
 Stetts Lindsay Dianna
 Stoltzfus Elam R
 Swank Harry E
 Taddeo Gabriele Jr
 Vail Andrew, Emily
 Webster Ronda S
 Weinfurther Gerald
 Zachary Bastian
 Zimmerman Willard

17703

Andrews Rebecca M
 Benner Frank E
 Bergstein Andrew
 Bobchak Michael A
 Bortz Shirley
 Gardner Jeffrey K
 Hopkins Carolyn
 Koch Anna
 Menoskey John
 Peters David
 Savoy Joan
 Smith Charles F, Mary L
 Wylie Clifford

17720

Hufnagle Tanya M

17728

Baran Kevin
 Barr Sadie Elizabeth
 Bierman Harold L
 Bouse John
 Bross Elsie F
 Brown Bryan
 Cowdens Family Market
 Davis Thomas
 Day Lawrence A
 Golamis Patricia
 Heller Robert G
 Hess Michael A
 Hutchinson Phyllis
 Johnson Marcia A
 Koch Zane
 Krupa Nicole L
 Lee Francis E
 Mclaughlin John E
 Palmer Dean W
 Renninger Paul M, Mary
 Salzer Scott R
 Schively Lynn
 Secrest Amy L
 Shimp Katrina A, David M
 Street Randall
 Strunk Crystal K
 Walters Leroy L
 Wolf Heather A

17737

Aderhold Pamela D
 Andrews Tammy L
 Buss Alexis
 Cendoma Amy
 Dimoff David M
 Dugan Shirley A
 Feigles Sherry M
 Harding Nancy L
 Johnson Paul R
 Kensinger Julie
 Kepner Michael W
 Mccowan Todd
 Miller Donald W
 Prokop Lomie
 Robbins Robbin L
 Russell G Dugan Trust
 Smith Donna M
 Stevens Phyllis S
 Stroup James H
 Zavalydriga Thomas J

17739

Kershner Propane Gas Co

17740

Aikey's Body Shop
 Alexander II Raymond
 Anthony Baptist Church C
 Apker Edna K, Mary L
 Ba Meixel Electrical
 Barnes Jacob
 Bierly Rebecca
 Blackwell Mark
 Boob Robert B
 Breon Bertha M
 Bubb Martha
 Butler Charles
 Confer Michael
 Cps Finance
 Dallen Brock A
 Dent Thomas R
 Derrick Kimberly L
 Dutton Mary L
 Estate of Evelyn L Frederick
 Estate of Ralph W Satteson
 Estate of Tina M Mccabe
 Eyer Aaron
 Gaeta Mildred
 Gagnon James
 Haight Sonnet G
 Howard Tina M
 Koch Dorothy H, Dorothy
 Kreamer Yvonne L
 Laubach Brandi L
 Lazorka Danielle
 Leonard Block Co
 Liddic Jeff
 Lorson Christopher
 Lost Eight Hunting Club
 Lucas Martin W
 Ludwig Dean M
 Mccloskey Kristi
 McKinney Boyd A Jr
 Merkel Zee
 Michelle Blanchard & Daniel
 Mitchell Martha J Est
 Myers Etta
 Peterson Delores V
 Renninger Randall
 Rinehart Jamie
 Risser Candace
 Royer Rita
 Runner Steven K
 Savits Carolin
 Schodt Roland E
 Schulte Derek F
 Schweikart Gladys
 Shore Fire Equipment
 Sones Stacey
 Stewart Corey
 Ta Seeds
 Todd Sierra P
 Umstead Charles
 Weaver Scott
 Welshans John A
 Wensel Shelva Ann
 Williams Connor
 Winters Melanie E
 Wool Stephanie
 Young Sherry Lynn

17744

Baum Mark M
 Coy Emehizer Megan E
 Fink William D
 Frye Ronald
 Green Robert R Jr
 Grove Megan

Horn Clifford
Lawson Lonnie B
Robinson William L
Shannon Sharon A

17752

Buck Kathy A
Confer Patrick
D & J Entertainment Group
Deem D L
Heintzelman Laurie R
Im Enogita Karolina
Jenkins Myles R
Leclerc Foods Usa Inc
Lycoming County Resource
Patel Kishan
Renninger Alma
Schriner Kristen
Snyder Gary F
Trader Okkie
William R Wright Insured
Yeagle Cameron W

17754

Agnes & Dora by Ashley Gatsche
Alexander Family
American Custom Care Pa
Andy Harris
Babcock George R
Baker Roger A
Barbara Diane Nields Prot
Bartholomew Christopher Allen
Bassler Bobbi Jo B
Black Kevin
Brels Willard M
Brendan Weaver
Campbell Gayne L, Joan L
Centre Concrete
Cozza Rosanne
Csg
Cupit Edward D
Daly Patrick
Dapp Desd Michael
Dave S Body Shop
Dirocco Kenneth
Ditty Gladys E
Eberly Jodi L
Estate of Sandra L Bussom
Estate of Woodrow F Bartges
Eurooptic Ltd
Fahrenbach Harry E, Ruby A
Fleming Aqeel
Folk Marian L
Frantz C W
Gee Rebecca L
George Hutchinson Worthington
Giacomi Chester
Guisewhite Norman
Hales Adrian
Hanover Partners Ltd
Hare Harry E
Hinkel Ordway B
Hower Craig R
Kitchen Jason
Kittle Charles
Krepps Matthew D
Laedlein Bruce
Lemay Nicole
Levan Shirley J
Lisi Anthony
Long Sandra L
Lycoming Auto Trust
Lyon Susan T
Marshalek Robert D
Mase Sylvia B
Mattiace John M
Mcdaniel James R
Metzger Ryan
Michael Groulx
Moleski Peter J, Ruth E
Nields Barbara Diane
Paz Lisa
Plants Stephen E
Post 104 American Legion
Prestige Mobile LLC
Quality Collision Inc
R&R Seamless Gutter
Ranasuriya Ganga
Rodriguez Sol T
Roy Alexander
Ruth W Thompson Trust
Sawidge Frederick L, Gerald H
Schmick Brenda J
Schnars Robert W
Schroeder Daniel R, Tracy L
Seese Andrew T, David L
Shipton Danielle L
Shutt Tanya
Smith Suzanne H
Snyder Justin
Susquehanna Gastroenterology
Treese Jennifer

Turner Emma
Waltz Betty J, Clair E

17756

Arthur Ronald
Bartlow James D the Est
Biron Heidi
Blaise Alexander Manage
Boone Stephen
Bowman Joanne
Brown Bill
Brown Matthew M
Cheryl Masters
Connors Brian P Cust
Countryside Lindsey Gizenski
Cutler Samuel Paul
Fowler Barbara
Guiney Allen J
Harman Cody Cecil
Herr Dora B
Kapp Kurt Kimber
Keeler H C Jr
Kilpatrick Stacy Marie
Lepore Lori A
Lusk Nathan D
Lyle Joan R
Mcculley Jennifer
Mcgowan Tracy
Mclaughlin Matthew R
Moore Eleanor R
Moreland Baptist Church
Neece Frederick Gamble
Parsons Mitchell J
Pauling Melanie R
Pennsdale Trinity Um Youth
Pentz Bonnie S
Peterman Sandra L
Poff Diane
Porob Rupa
Prosock Charles
Reinsel Carol
Richey Eugene R
Rider Debra Dunn
Rishel Thomas
Robbins Jr Bruce
Roberts Nick
Ryder Loribeth
Schetroma Frank J
Seamon Holly A
Shaffer Brenda K, Charles
Snyder Alma Jean
Snyder Bonnie J
Snyder Joshua
Sonnen Lisa
Stahl Charles
Sydoriak Stacia S
Tome Alice L
Werner Brianna A
Wilhelm Faye R
William Williams D
Wilson Brent
Win Nathaniel
Woodley Irvin M
Zimmerman Rodney, Jack E

17762

Edna Lou Puderbach Hill
Puderbach Eleanor

17763

Buckwalter Estate of Nelson
Groover Deanna
Sicks Body Shop

17771

Creveling Robert
Hinkel II Keith
Hinkelman Owen, Beverly
Jeh Investments LLC
Livermore Joseph E
Logue Frances G
Martin Suzanne, Mike
Mceuil Denise
Merrill William
Myers Benjamin
Nelson Eugene P
Page Samuel
Smith Shannon
Steam Valley Truck Stop
Wright Cathleena
Zachary P Fritzwater

17774

Buckler Catherine A
Golden Rebekah
Shultz Robert D, Edna
Ward Brieanna M
Ward Elizabeth A
Zonshayn Julia

17776

Hoffman Sr Dustin M

McKean County**16333**

Eckstrom Allen

16701

Ackerman Maureen B
Adamucci Jill
Anderson Mary J
Audrey Giordano & Barretts
Aylward Helen J
Bapa Chambers Road
Barrile Stephanie
Bay Charles
Bennett Andrea
Bennett Charles V
Birdsall Raymond
Blair Khurstie A
Blane Krott
Borowski Connor J
Bradford Central Christian
Bradford Regional Medical
Car Factory 1
Carkin Angela
Carman Robert C
Chase Christopher
Chen Qibang
Childrens Home of Bradford
Clark Melanie
Cucuzza Trudy L
Doynow Herbert
Dr Gary Smith DPM
Estate of C R Conaway
Estate of Joan M Yaros
Estate of Loretta E Iaderosa
Evan Felicia L
Evans George P
Fenti James
Flakker Jennifer
Foster David
Galle Raymond L
Gilbert Brandon A
Giordano Dakotah
Gleason Michael
Gonzalez Darin
Gorr Cynthia R
Graham Nathaniel L
Grassi Greg
Guadagno Brittany K
Guillen Arce Darlene
Gustafson Lois B
Hollingsworth Amie
Hollobaugh Shannon D
Hong Kong Buffet
Huntington Karly
Hvizdzak Shane
Iaderosa Pascal F
Iman James
Italian Club
Ivancic Evelyn
Johnson Robert
Jude Dach Painting Charles
Kasper Steve S
Keltz James
Laird S Lighthouse
Largey Natasha J
Laskowski Jennifer A
Lindahl Ronald C
Lindquist Kimberly D
Lineman Christina
Maben Cecelia W
Maholic Frances
Mc Kinley Lee A
Moonan Leshia D
Nelson Jonathan
Nichols Grant
Orchard Apartments
Pavilion Bradford Nursing
Perez Juan
Peterson Jr Russell
Peterson Robert L Insd Est
Peyton William J
Pfaff Paul F
Phillips Dh
Platko Paul R
Price Barbara J
Priest Gregory T
Quality Care Internal Med
Raabe Brent
Renshaw Reed
Richards Richard D
Roger R Laroche M D
Schuster Timothy
Shembeda Charles F
Siffrinn David L
Silvis Mellany
Simmons Davin
Simms William J
Siverling Mary J
Skillman Laverne
Smith Ernest
Smock William

Stewart Gary F
Stover Frederick L, Betty J
Stowell Kathy
Syed D Ali MD
Tanner Nancy
The Pennhills Club
Thrush Denise R
Toth M Catherine
Tucker Lonny
Tyler Dennis
V and S Medical Assoc
Vance Christian
Vasquez-Camacho Miguel
Vigliotta Michael
Westendorf Rita M
William F Higie Trustee
Windsor Megon
Young Birney
Zippo Mfg Co

16726

Conner Christopher Sr
Loncki John M
O'connell Derek

16727

Bogdan Rose M
Bradford Window

16729

Ali Syed D MD
Blackman Perry J
Gerringer Jay
Jacobs Sue C
Jordan Evelyn
Mott Tiffany J
Warters Josephine
Williams Jane K

16730

Smith Cheyenne E

16731

Bacha Sean
Bnjrb Inc dba Eldred Super
Connolly Carol
Crawford Steve B
Hudson Narcisse
Monahan Mark P
Reed Anthony
Smith Stephen
Talon David
Torrey Michael A
Williams Malvina L

16732

Holes Raymond B

16733

Sprengle Donald, Doris

16735

Bliss Vicky
Christian Howard
Cline Brenda
Drost Bryan
Estate of Michael Starrett
Estate of Robert J Nelson
Flickerwood Auto Body & James
Garity Tim
Hansen Tiffany
Johnson Georgia
Kenneth Holmes & Chrysler
Leonard Christopher R
Nelson Norman
Nelson Robert J
Novosel Charles S
Osmer Dennis L
Parkman Elizabeth
Peterson Autumn R
Peterson Gloria J
Schmidt Robert, Bob
Wagner Frederick
Zampogna Joseph L

16738

Corbin Jeremiah
Costanzo Marilyn
Estate of Robert J Silvis
Kissel Casper, Molly
Schlopy Chris W
Smith Kevin
Wilson Gail L

16740

Blauser Aleigha
Brown Leonard D
Marrero Patricia A

16743

Abbey Gladys L, Alonzo
Amell Brian
Bonnie Childs Estate
Bowes Robert R
Corey Sally A
Devine Dolores E
Edna Buck
Green Michael P
Jeffers Mary Jane
Jones Michael J Jr
Klein Jessica A
Kohl A George
Mcneil Stephanie
Miller Michael
Rankin Stephanie M
Reed Matthew, Alexis
St Bonaventure University
Stake Theodore P Jr
Tanner Richard
Thatcher Lorieanne E

16744

Hennigan Margaret L
Raymo Donovan

16745

Schweikart Dylan

16749

Crawford Kenneth
Fitzsimmons Theresa
Gross Cari
Hill Arlene A, Noble M
Hull Waverly B
Kolivoski Kevin C
Mangan Michael P
Moses Dennis E
Smethport Chapter Aarp 933
Smethport Drive In
Street Machines Auto Care
T M Services
Tanner Frank
Tanner Ward
Tronetti Stacey L
Turner Eleanore K, Howard C
Wheeler Robert
Zetwick Dustin

16750

Benson Christopher C
Freer Jason E
Rick S Auto

Mercer County**16113**

Bortz Lavina
Clark Building Systems
Mattocks Patricia J

16114

Authier Linda M
Keim Noah N

16121

Ampy Anna P
Batyrev Anton
Blackwell Darren L
City of Farrell
Clayton Renee
Coleman Blaine
Cook Jeannette
Designer Homes by Ford
Doddato Virginia
Estate of Helen Gallicchio
Farrell Area School District
Goudy Deion
Ham Florence B
Holloway Berry U
Huntington National Bank
Jacs Kitchens & Counters
Kenny Wholesale
Mcclure Sandra
Mckeithan Jerry Est
Miller Evan G
Morrison Annette
Okin Paul
Platteborze Lashelle M
Plesha Frances Est
Roberts Shayonne
Samuels Lillian Est
Savage Leclya, Lila
Scarmack Ambria
Simmons Nellie
Vernille Patricia L

16124

Campman Grace M
Campman John P
Foust Wendell

Frkonja Elenor C
Hendrix Colton
Leighty Delsie
Little Mary
Perry Brandon
Reszke Beverly C
Rombold Carolin

16125

Airgood Adam Troy
Alexander Victoria N
Bailey Susan M
Barnett Auto Sales
Bean Wenna A, G
Beers Stephen L
Bell Kent
Black Linda L
Blaschak Thomas, Magdalene
Bost John G
Bucher Albert P
Cassio Builders LLC
Charles Sean
Collins Robert A
Collins Sierra
Davis Harry Lewis Sr, Clara M
Deets Irene J
Difede James
Eckelberger Grace E
Engstrom Michael A, Sally R
Estate of Mcguire T J
Estate of Shirley J Thompson
Ewing Ronald W
Fay David P, Gail
French Susan E
Funk James A
Garts Kathryn Est
Gebco Services LLC
Geiswite Rebecca
George Wanda
Gill Larry J
Greenville Moose Family
Greenville Wood Products
Griffin Guy
Hall Dale J Est
Hammons Edward Lee, Sandra K
Honest Industries LLC
Hurlbert William E, Bevan D
Insituform T
Jeffers Leta
La Lorenzo Real Est
Lawrence Janet L
Little Brandy L, David M
Maletta Mark
Mccauley Tracie L
Mcelhinney Brothers
Mckinley Roxanne T
Means Cooper
Mikos Joanne
Mixon Julia
Moffatt David
Morneweck Raymond L
Ondo James R, Karen A
Polanek Lauren
Poling Robert
Pro Clean Unlimited
Reagle Chuck
Reis Jaclyn
Rhodes Jay L
Richard Burnworth
Robbins Katie
Ruhlman James
Saadi Alan
Schmidt Marianna
Schrader Eric B
Seaborn Deborah A
Shepard John V
Slaughter Justin
Smargiasso Michael
Smith Alvira
Snodgrass June A
Sofia Dominic
Sorg Sally A
Speir Julie
Summerlin Janet
Tarr Donald
Terry Greg
Thompson Kabella R, Kenneth
Thompson Susan
Toliver Calvin D
Uacj Metal Components North Am
Us Department of Homeland Sec
Vogan Michael
Walsh Tiffany
Wheeler Wendy Kay
Williams Doris M
Williams Estate of James R
Williams Thelma G
Zarecky Mary M
Zhang Zeliang

16127

Allen James G Jr
Allison Michael
Aloisio Rena
Altegrity Inc
Andrew Bell
Bagnall Lacie Leanna
Barber Nathan
Bell Andrew
Burns Gail
Busy Beaver
Clark Bradley
Clark Sebastian G
Cooper Dorothy, Oscar
Craig Dorothy M
Craig Robert P
Cunningham Judith A
Cunningham Mary Kaye, Kevin N
Daniels Corey
Dawson Dorohy M Est
Devos Steven C, Steven P
Dietrich Edward A
Dispirito Marilyn
Dorothy M Craig Living Trust
Francescas
Ge Transportation
George Michael
Gibson Constance J, Robert I
Gilmore Lois
Gothe Brian P
Grimes John W Jr
Harlan Brendan
Harris Robert Jr
Hartwig Rhyanne
Heasley Barbara
Herald Sandra L
Hilton Julia E
Isenberg Jamie
Jamison Judith
Karshin Warren S
Kubiczki Frank S
Lapp Fred Wayne
Leisure Time Laundry
Lopez David
Mack Gregory J, Lisa E
Mammanna Cecilia M
Mary Bennett
Mcgee Tammy
Mcginnis Margaret L
Mclaughlin Donald L
Mclinden Kevin
Medicine Shoppe Grove
Mercer County Rehab
Mullett Chelsea L
Munozallen Maria E
Nation David
Orchard Manor Inc
Pasley Lee
Powerhouse Property Solutions
Prenatt Charles Sr
Pritchard Frederick
Robinson Teresa
Rogers and Martin Amuse
Ruiz Hernandez Jorge
Schiappa Christopher S, Ellie Ann
Schiappa Tamra A
Shriver Otto P
Solt Kristen L
Stahlman Garnet D
Stewart Noah
Studebakers Subway
True Brew Conveience
Turner Martha Ruth
Turner Matthew
Turner Ruth M
Us Investigations Serv
Veracheck
Winger Ruth L
Wobx Inc
Yearsley Tiffany
Young Mens Christian Asso

16130

Fabiann Anthony F Sr
Hadley Cemetary Asso
Hoover Jason S
Mccann Jason
Palmer Kim L
Schneiders Elite Service Don
Swartzbeck Rex O Jr, Rex
Warrick Flora E

16133

Byler Samuel J
Clark Theodore Est
Douglas L Davis Trucking
Faloney Samantha
John Berger Trucking
Moretto Usa LLC
Palmer Mark

16134

Bringer Blair B
Brown Sally N
Craine John F
Dennis Carl
Estate of Blair B Bringer Jr
Estate of Edna Richter
Estate of Harvey Geiwitz
Eynon Stanley D
Hawk Carol
Hitchock W Nelson
Jones Cynthia
King Gerald W
Klingensmith Gary
Kotancheck June Rose, Nick
Last Minit Mart 3
Mc Tigie Kathleen
McCormick Edward
Mcquiston Ernest
Meehan Tanner
Mitchell Gordon R
Morgan James P
Nesevich Nicholas
Oconnor Christopher S
Patterson Gilbert R
Prentice Mysie A
Ralston William E
Richard Edna
Shaffer Francis
Smith Scott
Strub Dennis J
West Dalcon

16137

1287454 Usa Limited
Barrett Barbara
Bass 432
Bechtel Charlotte M
Bodien David L
Borough of Mercer
Bright Aidan
Brown Trust Dtd 6/4/2008
Burns Richard
Canon Michael
Carusone Diane
Chevron Inc
Clearwater Construction
Corbett Dane
Cummings Larry
D Amore Grace
Dittmer William C
Dulaney Matt
Estate of David Middleton
Estate of Ronald R Kane
Fisher Marcia L
Fisher Ronald, Denise
Forsythe Ann Marie
George Peter C
Gifford Ryan
Grm Ins Financial Strat
Gurrera James
Hayes Mikhaila S
Heffner Carl
Henry Troy
Hovis Kathleen
Ifft John T
Jewell Jordan
Johnson Jacqueline S, Peter J
Kirby James
Lohr Debra
Michaels Edward
Middleton David A
Minick Alice A
Mongiello Vincent
Newton Ryan M
Paoletta Counseling Serv
Pardee Guy L
Rms Systems Inc
Rosario Otero Jose
Rosser Cynthia M
Rowe Craig A
Russell Amy M
Skrucc Stanley G
Snow Charles L, Wyva
Snyder Renee
Snyder Rhonda L
Sykes Grace L
Theiss Stephen G
Todays Hair
Wallbrown Jane
Warner's Homes & Improve
Weatherholt Dave
West Haven Manor Lp
Young Allison

16145

Bruce A Mcquiston Ins Tr
Delong James
Domek Linda Sue
Egger Marian L, Robert J
Francisco Lisa A
Grantham Donald L

Greathouse David N
Heckman Jason
Lewis Adam N
Westlake Charles F
Yarnell Stephen, Dave W

16146

Aca Mart Inc
Alexander Idras
Anderson Mark L
Anthony Carol
Arbuckle Joey C
Baker Daphanny C
Balach Drew J
Bastress Charles R
Batis P
Brumage Helen L
Buchanan's Lightning Lube
Budanka Gary S
Butler Lutester
Butryn Elizabeth
Campman Angel
Carine Company Inc
Chester Kurt W
Chuderewicz Jennie T
Cimperman Mildred, James
Clark Martha A
Collision Tricity
Conticelli Barber Shop
Daniels Chante
Davis Jason M, Cynthia, Julia M
Davis Merle L
Davis Naudia
Eckman Wayne
Engelmore Colleen
Epstein Louis R
Farley Donna L
Ferguson Brandon
Fields Akeem
Fileen Aggrey
Flynn Laura
Fry Mark A
Gibbs George Jr
Glover Jeremy W
Hardesty John
Harrell Evelyn M
Hawkins Theresa M
Health Care Solutions
Hoffman Natasha
Hogg James
Holzshu Doris T
Hoover Robin
Hornicak David
Hunter Christine D
Jackson Somer
Jackson-Cooper Sandra
Jarrett Kelly
John Balko and Asso
Johnson Enrico
Keasey Jada
Koi Plumbing Inc
Law Office of Richard F Morocco
Lenzi Eric
Louden Phil S
Lube Holdings Inc Sub
Mauric Patrick W
Maurice Patrick W
Mcgonigle Bradley J
Mead Lori J
Melnick Jane E
Mercer Company
Meyers Shirley
Mistretta Rachel V
Mitchell Cynthia L
Molchan Michael G
Molent Karen A
Nc Lube Co at Concord
New Castle Dental Center
Paisley Sarah
Parchman Carmone M
Parker Kelsey
Patrizi Craig
Petri Maryjane
Pinson Sarah
Quaker Steak and Lube
Rivetti Timothy
Rizor Kathleen, Brian
Rogan Phyllis L
Rosales Lorie A
Roumfort Robert H
Rounds Amber
Running M Cathy
Runyan Timothy
Russell Michalina
Ryan Katherine H
Saylor Courtney L
Segoviano Leslee
Sheets Lois M
Sheller Nora
Splitstone Gerald
Srhs Medical Staff Asso
Steenburg Linda

Taylor HESSIE Est
Telescus Cynthia M
Thomas Krystal
Thompson Ross
Thompson Timothy
Tindall Davon
Trincellito Frank
Veccia Frank J
Walters Barbara
Ward Robin D
Warren Jacquelyn
Wheatland Tubecambridge

16148

Act Dental Inc
Adelphia Cable Company
Anderson Allison N, Ila L
Aspery Thomas E
E
Bell Nicole
Blake Charity
Boles Kenneth
Bombardieri Francis Jr
Bowers Jr Charles
Bruno Larry, Linda
Centre Emergency Medical
Clark Jessica L
Club Avalon Country
Cnac Byrider Finance
Continental National Bank
Cramer Melaine
Daniels Craig
Darby John W
Darich Frederick
Dearwechter Samuel D
Deborah Finamore
Deer Daniel
Earnhaedt Jeanne L
Eastwood Orthotics Inc
Edwards-Murphy Diane R
Est of Arthur Donald Karpf
First National Bank
First Natl Bank
Flynn's Tire Co
Frye Toni L
Gargano Family Trust
Gladysz Nicole
Gomez George J
Graden Barbara A
Gross John W, Rachel
Hardesty Towing
Harris Maurice L
Hassan Lawrence
Hassel Barbara B
Haynes Rawshean D
Hetrick Robert J
Hogue Ronald R, John R
Hudson Group Inc
Huseby Global Litigation
Ivan John
Jackson Jalen
Jeffrey Fox & Karen Fox
John W & Rachel Gross Rev
Keomt Christian
Kenyon Aaron
Kerlek Joshua D
Keso Nancy
Kocholek Lawrence S
Krotenak Alex
Larimer Julie Z
Law Deion
Lotus Lifestyle LLC
Marano Ryan
Mcar Inc
Mcdonough Janelle S
Mcmillan Christal Y
Milano Tasha
Miller Dennis
Morrow Melanie
Multari Robert
Namjung Kim
Nigro Nina C
Northeast Gastroenterolo
Novocell
Nygren Elizabeth A
Ohare Rose Est
Omarrie Tammy
Osborne Brian F
Pa Bar Association
Palumbo Leo
Parkinson Terrance
Perilli Janice B
Petrosky Edward A, Helen
Philadelphia Candies c/o Spyros
Polito Joanne
Rearick Nicole Anne
Richards Tammy
Ristvey David
Rkman Abelina
Rose Harold F Est
Roshala Stephanie A
Rudisell Gibbs Patricia

Ruffo Wendy Lee
Rust Jo Ann, Wayne
Sackett Beverly A
Salas Carlos A
Sanders Paul
Scarpaci Martha J
Schell Charles L Sr
Schweiss Tricia
Service Software Inc
Shank Virginia
Sharif Enterprises
Smith Mathew
States Carson B, Abby A, Parker R
Takash Lea S
Thornburg Robert
Totin Matthew
Turner Louise Arlene
Turner Robert
Ulan Mary Ellen
Ullstrom Toni L
Vasconi Derek J
Walcott Richard
Watson Asia
Watsons Inc
William Herbert Do Profit
Wilson Duane
Wolbert Auto Body
Wood Forest National Bank

16150

B R Wholesale Tire
Babnis Christina
Bacich Nytalia D
Baker Rosemarie, Elmer
Campoli Carmella
Chuba Kathleen A, Heather R
Dalko Resources
Davis Doris J
Dufford Chloann
Hartman Dallas
Hauger Sally A
Hilko Joan
Karol William
Knofsky Kimberly J
Lewis Beverly, Scott
Lombardi Joseph P
Lucas Geraldine K
Mccaffrey Peter J
Mcccloud Karen K
Montana Krissy
Olshausky John
Osborne Ervin Son
Paris Stephen
Peters Kathryn
Rossetti Estate of Alexander
Rupp Carla A, King C
Santos Carmen
Schell William Adam
Schneider Dorothy, Francis
Scott Marisa K
Sharpsville Container
Smith Brian J
Smith Heather A
The Patrick Reilly Trust
Thomas Linda
Torma Christine
Toth Sandra J, Joseph
Tymchysyn Brenton
Warrick Sharon K
Winters Janice L
Wozniak Karlynn C
Zoccole Patrick

16153

Away Anchors
Barber Wesley
Benninger Ellen K
Boro of Stoneboro
Cheryl Shingledecker Est
Connell Stephanie D M, Ryan K M
Davis Chelsea
Godleski June L
Hanna John K
Ibbs Shirley
Lopez Omar
Mcconnell Stephanie D, Ryan K
Mills Thomas J Est, Roberta E
Olson Dairy
Patterson Belinda M
Pence Jason O
Shingledecker Cheryl A

16154

Abbett Darcia T
Baker Garry R
Bohach Michelle, Richard
Bradley Daisy Estate
Crist Ernest M
Duty Samantha Ann, Judith Ann
Felix Austin I
Houck Tonya
King Kyle A

Piccirilli Michelle A
Rice Richard Jr
Soos Colman P Jr

16159

D & M Excavating & Const
Deprano Mattheu W
Designer Homes by Ford
Emmett Paul V
Estes Express
Fair Barbara
Flowers Matthew
Gassner Craig L
Gaydek Joseph S Jr
Golub Dustin R
H Hobart Madison Haley
Hughes Michelle R
Jones Dorothy
Kern Twyla
Kolsky Jacob
Marcucci David Sr
McInish Karen L
Mielke Mark E
Oak Tree Membrs Asscexf
Oesterreicher Samuel
Thomas Kathleen
Thompson Stephanie L

16161

Cambrie Kiara
Decarlo Patricia
Dorus Debra
Sanders Malloy
Thompson Kenneth
Wheatland Farrell United Meth
Wheatland Tube

16311

Advanced Pain and Anesthesia
Mclean Rebecca
Rakowski Robert
Rodgers Alexander R

Mifflin County**17002**

Kauffman Irvin J
Rivera Carlos
Swarely Elmer J

17004

Aldinger Ralph
Corbin Terri
Cromwell Jaimie M
East Cathy J
Harmon James E
Kish Bancorp Inc
Kish-View Farm
Laughlin Mary M
Swarely Titus J
Yoder Jacob J

17009

Cornelius Ronald A
Mitchell Alfred
Mitchell Grace
Omega Bank
Snyder Nicholas
Stuck Beatrice

17044

Idirt Cheap Surplus
Aging On
Albright Valda F
Anderson Zachary
Appleton Kenneth L
Armstrong Eleanor M, George E
Aumiller Nancy J
Aumiller Scott T
Baker Ruth A
Beardsley James
Carousel Skating Rink
Carter Robert C
Casner Rebecca
Chandler Sarah
Dingianni Frank
Diviglia Travis
Dr Lawrence Denney
Druckemiller Forrest G
Earnest Edna A
Eldredge Allison
Ehart Steven
Est of Chester W Soles
Estate of Katherine Herto
Evans Robin C
Flood Steven
Forshey Kenneth
Freed James L, Valda
Fryer Irma J
Ge Inspection Technologies
Gipe Stella K
Glendye Jeffrey D Est

Golden Living Center William P
 Goodman Marjorie K, Jay R
 Goss James
 Grim Kayla A
 Hackenberg Brett David
 Hackett Frederick
 Hartley Donald E Jr
 Hartsock Kyson James
 Hass Matthew J
 Heimbach Amber
 Himelright Hope N
 Ho Lai D
 Home Hoenstein Funeral
 Howell David L
 Hungry Run Distillery
 Jones Barry D
 Karstetter Mary T
 Kephart William
 Kise Colton
 Koskey Theodore H
 Kough Michael C
 Krepps Jean M
 Lahs Class of 85
 Lemed II
 Lewistown Hosp
 Lewistown Medic 29
 Lose Bethany E
 Lutz Morgan
 Martin Christie
 Mayhue Helen
 Mccardle Kimberly
 Mcdermott Elizabeth
 Mcelhenny Susan K
 Melius Pollard
 Messimer Virginia K
 Middleton Jess A
 Mifflin County
 Mifflin County Comm Surg
 Mifflin Juniata Area Agency
 Miller Matthew
 Miller Robert
 Moore Helen I
 Myers Betty M
 Nethken Rebecca J
 New Life A A Group
 Norton Jaylene D
 Odonnell Patsy H
 Ohesson Manor
 Pai Mahesh Pai
 Palm Cody Earl
 Peters Beth A
 Pleasant View Vet Clinic
 Post Glen
 Ream Sharon
 Rhodes Ronald
 Ricardo T Carter MD
 Richard Corey L
 Roan Robert W Jr Est
 Robbins Edythe S
 Rodgers Brian
 Rothrock Harry D
 Santiago Pedro
 Scott II Darin
 Sebolt Kevin
 Shepherd Meredith A
 Shirey Kenneth J
 Showalter Edna
 Slemmons Bonnie L
 Smith Allison
 Stover Donald A
 Stravolo Estate of Michael
 Strawser Jeffrey
 Stringer M R
 Stuck Lauren E
 Stull Angelica S
 Sulser Sherry
 Summers Sandra G
 Swanger Laura M
 Trakas Michael J MD
 Truong Yen K
 Vawn Estate of Ruth
 Waite Kathy
 Weaver Bonita M
 Weigle Darvin
 Wisehaupt Patricia A
 Workman Rose
 Wyland Avery
 Yoder Christopher
 Zampelli Frank A Jr

17051

Aurand Patricia
 Estate of Isabelle Kuhns
 Gill Stephanie
 Goss Estate of June O
 Hockenberry William L Jr
 Husky Foundation Mifflin
 Kline Susan E
 Moore June
 Nittany Minit Mart
 Walker Clinton R
 Wingert Bill

17063

Baxter Corey
 Bennett Daniel Edward
 Callahan Brenda L
 Crowley Amy L
 Duke George
 Greenaway Rebecca F
 Groce Sherry Ann
 Hardy Barbara
 Housers Auto Body Shop
 Knepp Craig S
 McCoy James
 Musser Carsiana L
 Tr Shipley Aetna
 Voltz Burchanowski Charlotte
 Yoder Jonathan S

17075

Newton Wayne Volunteer

17084

Bonson Tyler
 Bowsper Christopher T
 Brindel William E
 Demskie David P
 Fisher Joyce Ann
 Grq Restaurant Enter
 Kauffman Melinda
 Marlowe Catherine C
 Neblett John
 Oip Milroy
 Pegher Lawrence J
 Phillips Mary H
 Riden William D
 Shope Britnee L
 Yetter Joseph
 Yoder Eli J

17099

Bickel Craig
 Breeze Diane K
 Eichhorn Jennifer L
 Kinsey Bruce
 Liddington Evelyn V
 Moore Greg
 Trustees Mifflin County
 Welker Raymond H

17841

Crawford Dana
 Estate of Tracy L Wilson
 Glick Jordyn
 Hostetler Ezra S
 Hostetler John Z
 Knepp Natalie
 Peters William L
 Renninger Dean
 Shontz Scott
 Swailes Steven E
 Swartz William
 Wilsons Body Shop
 Wray Addison J

Monroe County**18058**

Abreu Peter E
 Baskets and Boards
 Borger Lorraine D
 Borice John B
 Brown Keaziah C
 Byrne Thomas B
 Calderon Nelson
 Carter Shirley
 Cichowicz George
 Cuvo John
 D Angelo Jesse L
 Depa Louis Thomas
 Estate of Scott R Brockway
 Fratta Jayce Matthew
 Getz Estate of Alice
 Haas Jordan
 Hamilton Eugene W Jr
 Hoffman Christina
 Hughes Deanna
 Ivelisse Miranda & Essa Bank
 Johnson Rosemary S
 Jones Jennifer
 Kays Hilda M
 Kreger Harold
 Kironya Anthony E
 Maxey Christina A
 Mayers Zhanya
 Mckee Robert A
 Medina Louis
 Murphy Richard T
 Neogra Charles A
 Nonnemacher Daniel R
 Payne Andre
 Pjero Sarah
 Poli Robert III

Prawl Ashe C
 Preljvukaj Sokolj
 Pug Holdings LLC
 Sacasa Manuel A, Sarah
 Serfass Eric
 Simoncelli Lisa
 Singer Justin
 Soderberg Lars
 Sodl Janet
 The Estate of James E Mckee
 Turner Dayton
 Van Winkle Dawn Jean
 Vega William
 Waldenmayer Gabrielle, Shawn G
 Weighknecht Clifford
 Williams Anne C

18301

Advanced Radiology Serv
 Alatrash Hasan
 Apex Management Group
 Apex Mangement Group
 Bachofer John Lc Est
 Baginski Courtney
 Balaguer Daena
 Balkaran Kerry
 Ballantyne Ordelle
 Barbosa Evelyn
 Barry Gerald
 Bartley Isabel
 Battipaglia Vincent
 Beatriz Juan
 Bell Colleen S
 Bestondawkins Betty L
 Bevlm Dianne L
 Bisbing Brett M
 Blue Mountain Craftsmen
 Bogart Reagan Cindy
 Booth Edward
 Bowen Dan
 Brodt Tiffany
 Brown Brenda D
 Brown Johnnie M, Brandon
 Bruce Erika Nicole
 Bubb Ian G
 Buckley Nataliaia, Brian T
 Burnley Bruce
 Burt Brian
 Butkiewicz Ireneusz
 Cadwell Genevieve E
 Caleb David J
 Campbell Delano Rashawn
 Campelo Gabriella
 Canongo Alexander
 Caraballo Milagros
 Casey Kevin
 Caton James Sr
 Charles Aubrey
 Charles Judex
 Chen Qiqi
 Chessmen Enterprises Corp
 Clarke Leroy
 Coco Philip
 Cohen Benjamin
 Colette Logan
 Conception Rivera
 Cruz Geronimo
 Cui Xiaofeng
 Dagayday Andrew
 Daley Michael
 Daurilas Antoine A
 Dehart Theresa C
 Del Orbe Carmen
 Delgado Dena
 Delvalle Sandra
 Di Tondo Michael A
 Diamond Eagle Agency
 Dieterich Estate of Robert
 Dimmick Louis
 Dixon Jo L
 Dougherty Dennis M
 Drax Douglas A
 Duchin Florence
 Dyller Ashley T
 Est of Pearl Hammond
 Estate of Beverly Conroy
 Ewers Linda M
 Farrell Nicholas G
 Fehnel Salena
 Felder John
 Feminella Vincent, Thomas
 Ferrara Enrico
 Ferreira Compton
 Fitzpatrick Seamus D
 Fleming Laurie T, James F
 Fowler Marcus J
 Franco Vivian
 Frazetta Danielle
 Fritz Jerrold
 Furst Kane
 Gallo Salvatore P
 Gavriyuk Oleg

Gelbs Eileen E, Mark S
 Gerlak Mieczyslaw
 Gerry Nathan
 Gilbertsen Tim
 Gilmore Khadijah A
 Gonzalez Anthony
 Gonzalez Shirllie
 Gordon Melissa
 Grace Lutheran Church
 Grauso Josiah
 Greenidge Cheryl L
 Griffith Sharon J
 Gualpa Loja Cristian A
 Gussett Bertha
 Haddad Pamela
 Hallball Stephanie
 Hallinan Edward J
 Halterman Randall C
 Hammond Pearl
 Hann William
 Harms Earl D
 Hazlett Erin
 Henry Herbert
 Hopler Vernon E
 Hotz Hannah
 Ihde Mark R
 Jones Winston
 Jorgenson Jonathan C, Henry A
 Kanner Stephen K, Pearl M
 Kaye Stephanie
 Kiss Nicole
 Klein Jeffrey M
 Kochar Selcuk
 Koh Robyn
 Kolb Ryan
 Kosciuzuk Maciej
 Krouse Julia D
 Kuck Kathleen
 Lacono Heather
 Lamarr Pierre A
 Lamkin David
 Lamont Omar
 Lassos Carmen
 Latorre Jovandie
 Lawson Tammie
 Lee Brandon
 Leibold Noah
 Leon Ricardo
 Lesoine Mildred A, Richard R
 Levi Doron
 Levi Ian W
 Lewis Renee
 Li Yuzi
 Lichtenstein Katherine
 Lightfoot Justin A
 Lim J Paul Jr
 Loiacono Eugene J
 Lombardi Leslie
 Long Gary
 Louis Mickael
 M Entler George
 Ma Gloria
 Marin Jose
 Mazzei Nancy G
 Mcdermott Kathleen
 McLane Kathryn
 Mcpeak Jeffrey
 Miah San O Est
 Milano Restoration
 Miller Estate of Lillian
 Miller Helen T
 Mishoe Gloria J
 Mitcham Janet
 Mohamed Ahmed
 Molitor Todd
 Monica Lucas
 Monore County Surg
 Monroe Radiology Imaging
 Moody Ramanda
 Morazan Miriam
 Moses Trina
 Nahar Badrun
 Nebel Tiaus
 Neurology Associates of Monroe
 Nicu Lucaci D
 Nohajl Russell, Linda
 Obrien Josephine
 Oconnor Edward V
 Olivieri Angelo
 Oser Ezekiel
 Pa Home Improvements
 Palasz Felica
 Parker Kenneth R
 Parson Joan O
 Patillon Connie Ppy
 Payne Thelma M
 Pearce Ken
 Perez Cassandra
 Persaud Ravendra
 Peters Daniel, Alice
 Pocono Imaging Inc
 Pocono Properties Real Est

Pocono Surgical Assoc
 Ponce Sherie
 Prince Charles Camille M
 Putney Seth
 Quinones Raul
 Racine Indhira, Ernst
 Raffles For Less LLC
 Rajesh Diviya
 Rall Joan V
 Ramos Miguel
 Rando Francis
 Ranne Katherine
 Rathjen Joseph E Sr
 Ratsun Anna R
 Reinhardt Sherry, Dan
 Reyes David
 Reynolds Ray
 Rinaldi Jason
 Rivera Alexus M
 Roberts Rose Marie
 Robins Shelby
 Robinson Denise
 Robles Cesar
 Rodriguez Leo
 Roman Michael A
 Rosario Amanda
 Rosario Jose
 Rose Valerie
 Roundtree Renita
 Rourke Jesse
 Roysse Jessica
 Rutman Esterly
 Saenz Santana
 Samuelson Jintana
 Sau Wong
 Savino Derek D
 Schoebel Frank
 Scholastic Transportation
 Scholler Sheila A
 Schuler Eleanor R Est
 Schweinfurth Scott
 Shah Premilaben
 Shapiro Annie
 Sikand Management Consult
 Silva Jean
 Sleep Center of Monroe
 Snape Audrey J
 Sowers Mindy
 Stefanick Robert
 Stewart Lori
 Stokes Sharon N B, Malcolm
 Sutherland Stephanie
 Swisher Jeffrey W
 Szklanny Kathleen H
 Tallada Alerbta E
 Taylor Imani
 Taylor Serena
 Theodore Evens
 Thornton Dawn D
 Tracey Adeon
 Trombetta Janice
 Turre Alissa K
 Vandersluis Thomas N
 Vandu Corporation
 Vaughn Paul O
 Vega Phillip
 Vega Thomas
 Ventriello Zuka
 Voorhees Timothy
 Ware Lekeshia, Bryan
 Washburn Timothy G
 Watz John
 Wells Johnette
 Wells Nancy
 Wernig John
 Wess Tracey
 Whalen James
 White Brooke R
 Wicks Zandee L, Mary Jane
 Williams Alexis C
 Williams Christopher J
 Williams David
 Williams Kenneth
 Williams Mark A
 Wilson Elizabeth
 Wilson Princess A
 Wolbert Michael
 Worrie Sayika
 Yacovone Patricia
 Yauri Carchi Manuel G
 Yu Liang
 Zatar Thair
 Zhao Yunpeng

18302

Aaa Radon Experts R
 Alejandro Tanya M
 Allen Nathaniel, Makeisha
 Allstaedt Kathryn A
 Anello John H
 Aponte Anne Marie
 Bacchus Rachel

Baldwin Lisa
 Barbagallo James
 Barbato E Vincent
 Barnett Al
 Bauer Marie L
 Beattie Michael
 Benoit Twenton J
 Berez Everardo
 Bhg Reo
 Boxhill Charles
 Breittholz Minnad
 Brill Jason
 Brown Deborah
 Burdge Bernard
 Burkhard Michael
 Burnley Noel
 Bushkill Emergency Corps
 Carriveau Rose M
 Castellano Vincent
 Castro Elba
 Catalano Rigging
 Champion Eric D
 Cheah Tea
 Colamarino Antonio
 Coletta Dorothy
 Costello Frank
 Courtney Patricia, Robert
 Culhane Jennifer
 Cyphers Dawn
 Daley Daviel
 Daponte Alexander
 Debrill Franchot
 Dejesus Miguel
 Dennis Breanna
 Deresky Mishael
 Ditullio Kent
 Domeraski Ariana
 Donegan Maura
 Douse Champion Alisa A
 Dowdy Allen Carmelle K
 Drysdale Jacqueline
 Dume Pierre
 Duncanson Lionel A II
 Edwards Geeta
 Englishbb LLC
 Ernest Earl
 Eugene Garfield G
 Felz James
 Fertig Joseph
 Figured Frank, Marilyn
 Ford Janet M
 Ford Michael
 Foster Valerie
 Frangione Richard
 Gallagher Karina
 Gelsebach Jessie P
 Gemhouse Entertainment
 Gerdes Kevin
 Glynn Veronica B
 Gordon Tama
 Green Cyrano F
 Griciute Vilija
 Haltermans Toyota
 Hamilton Chauna N
 Harrell Louis L Jr
 Harris Carline
 Hawthorne William Alex
 Henry Trinetta
 Holly Louis
 Irisha Johnson
 Jacobes Zachariah
 Jones Timothy W
 Kawski Michael Lance
 Kelly Heather A
 Kelly Kevin
 Klein Barry, Deann
 Kopczyk Mieczyslaw
 Krishna Burra Siva
 Laviola Robert T
 Lesoine John D, Jean M
 Lezama Clyde A
 Maciorowski Dawid
 Macrae Scott D
 Maldonado Ralph A
 Mallory Joseph A
 Manno Joseph D
 Marah Admira
 Margulies Paul M
 Martinez Zaadya
 Martone Ashlie
 Martone Bianca
 Master Creative LLC
 Mccready Beau
 Mchugh Denis
 Milo Denia
 Moncak Carlene
 Montez Julia
 Morrell Constance A
 Natiello Robert
 Nickeson Scott
 Orak Randy
 Ortiz Michael

Panesso Diego
 Pennino Daina M
 Perez David
 Petrov Serhii
 Pino Alberto
 Pokorski Tadeusz
 Possinger Jason W
 Preston Michael W
 Raby Jasmin
 Ramirezfaisca Makaela
 Reilly Robles Diane
 Revai Tamas
 Richardson Opheil
 Richter Leslie F
 Rivera Francisco Jr
 Rmc Orthopedics LLC
 Rogowicz Pamela
 Rojo Michelle
 Rudnick Reede D, Kim
 Safin Debra L
 Santana Agdali
 Santiago George L
 Sasso Timothy
 Schaub Joann
 Scott Nancy
 Selina Suarez
 Smith Allen L
 Smith Christina, Kevin
 Spears Sharon M
 Spina Rosalie
 Springs Tashia
 Taylor Theresa
 Terlizzi Joseph
 Terminiello William
 Tomaszewski Bartlomiej
 Tregellas Raymond David
 Ua 17-Nov-06 The Richard A Bauer
 Vanduzen Susan
 Veit Robert
 Viafara Josimar
 Vidal Maria A
 Villegas Fernando
 Vough Benjamin R
 Williams Eric
 Wilson Kenneth
 Yasin Aleema
 York Keith E Jr
 Zizza James

18320

Gardner Laura L
 Gonzalez Yusimi
 Miller Gene

18321

Angelmyer Austin R, Kimberly H
 Brown Carmen
 Campo Ellis
 Cordero Kristin
 Corona Anna J
 Doyle Ken
 Faulise Jamie
 Filimonov Dmitrii
 Gomez Ruben D
 Gul Shaheen G
 Knowles Helen V
 Koutros Michael M
 Kovacs Marilyn
 Madine George
 Mohar Sue A
 Patel Reesha
 Pocono Urgent Care
 Riechers William H
 Robbins Maxine S
 Vanwhy Lawrence
 Wendt Ian

18322

Anatoli S Hotdog More
 Broadheadsville Chevrolet
 Brong Estate of Lloyd
 Burriesci Antonino
 C A M Appraisals
 Danny Automotive Service
 Deihl Christine
 Fahad Mark
 Fetherman Lisa
 Harris Marquis
 Keystone Used Auto Sales
 Lange Karl K
 Legros Helene
 Lehigh Logistic Trans Corp
 Licata Frank J
 Mari Carl
 Mark Kirmani's Fresh
 Matter Denise E
 Mbadinga Suzanne
 Miranda Cynthia M
 Molloy Eileen
 Moriarty Dennis, Janet
 Moyer Taylor, James
 Pa Autism Action Center

Pleasant Valley Motors
 Pocono Mountains Real Est
 Rafaiov Igor
 Reyes Danniell
 Rodriguez Ryan
 Ross Grace Frances
 Ross John A III
 Ryder Franklin Jr
 Sanders James
 Santana Gianna
 Smith Matthew
 Stevens Howard
 Suozzo William
 Svendsen Kenneth R III
 Walker Everton O
 Weaver Carl
 Woods Doris F
 Yocum Kelsey S

18323

Cusano Lucy
 Estate of Sharon M Kingdom
 Kennedy Henry M
 Neumann Susan E
 Snyder Drew E

18325

154 Belmont Ave
 Bender Esther
 Canovas Paula
 Cashion Paige
 Dotta Richard L
 Ecker Frederick B Est
 Horvath Seigfried J
 Horvath Siegrid
 Lewis Walter
 Mcauley Sean
 Melograno Roberta Est
 Olsommer Todd
 Parks Raven E
 Rabbit Farm Pocono
 Roper Dennis
 Schoch Teall
 Slinger Kelly
 Sorokas Samantha
 Steven L Rodis Trust
 Timothy Berninger

18326

Aide William
 Alfonso Jose
 Alpha Ferrence
 Argus Fine Arts
 Briscoe Theresa
 Cholewa Marta
 Clark Dawn
 Conti Lauren
 Dively Sean
 Easton Anglers Asso
 Ercolono Nance
 Evans Ann E
 Franco Estebanie
 Frogtown Chophouse
 George Kelly
 Gering Joseph
 Getz Edward J
 Goode Jason
 Hanerfeld Steven
 Jantz Mildred R
 Johnson Gwendolyn M
 Karabinos Rastislav
 Kim Kioun
 Lancaster Kurt
 Little Wayne A
 Mancini Xuan
 Martin David
 Mclaughlin Richard
 Mignat Markus, Adam
 Moore Briant
 Musumeci Laura
 Palma Edward
 Pittenger Rebecca
 Prizzia Amanda
 Rabelo Santamaria Chelsea
 Ramotar Ryan
 Rosin Salette
 Tims Auto Body Inc & Robert Stanley
 Wagner Karen
 Walker Lindsey E

18327

Anderson Wayne
 Clarion Inn & Suites Del
 David Loni
 Ganci Adriana
 Goodwin Jill
 Ike Howard
 Long Erin
 Nash Kathleen
 Villa Ariel
 Waring Bowman Realty
 Wolston Mark

18330

AI Assets LLC
 Abdus Alaam Latifah
 Abelli Maryanne
 Andersen Builders
 Asbee Walter G
 Ashcroft Anthony
 Ashfaq Suban
 Baert Robert P
 Barila Brent
 Berridge Jason
 Bruckman William
 Burger Darrin M
 Burns Toniann T
 Caffrey Michelina
 Carrasquillo Iris
 Chiappone Charles
 Cielepak Katarzyna
 Daigneault Joseph R
 Del Priore Marc
 Dempsey John
 Duffy Laura
 Dutt Curtis
 Eckert Christopher W
 Fairway Independent Mort
 Finkbeiner Lisa
 Flaherty Patrick J
 Foster James W
 Franczyk Gregory
 Galella Frank
 Glass Linda
 Gomes De Carvalho Ceney
 Grammes Brad
 Greaves Rahjeiv
 Greenwood Sheila
 Hanyon Joseph
 Hawk Estate of Gloria
 Henry Stephanie
 Holdorff Todd K
 Homme Arthur
 Irizarry Jr Salvador
 Jastrzemski Suzanne
 Johnson Mark R
 Joseph Sarah
 Jurek Mariusz
 Keiper Constance M
 King Roderick C
 Knecht Jamie
 Kutzler Kevin
 Madramootoo Prassana
 Mannello Kimberly
 Marin Kathy
 Mcginnis Randolph C
 Mendock Susan
 Molenaar Jeanne, John R
 Montalban Anthony H
 Moyers Maureen
 Neyhart Robert C
 Oldt Athanasia
 Pascal Sandra
 Pasqua Vincent
 Peterson Curtis
 Pieper Jered
 Reno Glenn
 Rice Leslie
 Ritter John
 Russell Jerome
 Russo Robby
 Ruvalo Philip
 Ryder Frank
 Schmidt Maria
 Silver Valley Consulting
 Skworzow Igor
 Slachta Andrew
 Slozin Philipp
 Smith James A
 Smith Joshua
 Tondora Lisa
 Towler Michael
 Triantas Angela
 Troia Katherine
 Weber William J
 West End Ambulance
 Whitt Gordon L
 Wright Clarence Jr

18331

Carter Inniss June
 Deubler Kenneth
 Gower Eleanor
 Hahn Matthew
 Heckman Gary
 La Roma Pizzaria
 Moyer Nelson C
 Pocono Mountain Homes
 Tofil Michael J
 Vanorden Jessica

18332

Almeida Julio
 Belanger Douglas D, Colette M
 Clare Charles C Jr

Coover Stacy
 Crocker Marvin E
 Dadson Lisa L
 Ditchkofsky Alexander
 Dwyer Helen R
 Empowering Our Daughters
 Folsom Joseph
 Gantert Sarah M
 Gill Carmen A
 Glassworks LLC
 Green Automation Americas
 Hartley Thomas J
 Jurkiewicz Stanislaw
 Kelleman Kenneth
 Panisse Robert
 Peters Jonathan
 Pierce Barbara J
 Rinker Mary
 Robinson Herbert, Dana
 Theodore N Stephens II
 Williams Shadae

18333

Cm Carrier LLC
 Fernandez Edward
 Fimiarez Anna
 Margaret Ann Muir Est
 Pinghero Jennifer L
 Sciandra Mary

18334

Anderson David
 Austin Philip
 Boling Kurt
 Capone Dale
 Castaldo Patrick
 Dziadas Jessica
 Ferdinand Rosley
 Folger William
 Fridie Langdon Jr
 Gault Janet
 Get Wet Pool Corp
 Griffith Deborah
 Hall Mary F
 Hatcher Michael
 Jelens Transportation
 Kunz John
 Maddren Amy B
 Mahon Marjorie
 Matthews Jacqueline
 Mattioli Wildred Lovena
 McBride Regina
 Menally Marilouise
 Moore Charles Jr
 Mustonen Noa Alieah
 Olsen David
 Pane Whiteford Anita
 Patitsas James
 Rodriguez Victoria
 Ruocco Cheryl
 Scott Robbie
 Shaw Larry
 Warren Amanda
 Weigel Richard J
 Whitmoyer Iasha
 Wilson Kevin
 Wolf Candice
 Worton Elizabeth M

18335

Alexander Pamela
 Arnst Dawn M
 Bollard Eric
 Dieterich Robert J Jr
 Dimperio Lasslett Tracey
 Everett Felicia L
 Franceschi Patricia
 Graydon Rodd T
 Olson Robin
 Transaction Management Sol

18342

Grace Sophia LLC
 Ziegler Leslie

18344

Aguirre Santiago Leslieanne
 Ali Aneela A MD
 Altizer Dcsd Thomas
 Binetvasquez Karina
 Boro of Mt Pocono
 Boruah Pranjal K MD
 Bresset Realty
 Bronko Dennis F
 Buynak George
 Columbus Maria
 Creed Jenna
 Crosby David P
 Edna St Vincent Millay Society
 Estate of Robert C Hartman
 Foley Jerome
 Frederick Danielle

Gladstone Steven, Jan
 Grauso Joshua
 Handicare Usa Inc
 Homestead Home Serv
 Hunter James J
 Jie S Chestnut Grove Resort
 Jobmann Oscar
 Johnson Cheynea
 Kelly Michael
 Lam Diep
 Lee Hooming, Jenny
 Luttrell Joseph
 Mantione Charles
 Miller Sandra
 Miro Express Inc
 Mt Pocono Medical
 Olson Linda M
 Palmigiano Ralph M
 Patel Kusumben D, Aruna
 Paulino Luis A
 Perkins 2505
 Permissions Company
 Popiotek Mariannina
 Samuels Nathalie
 Santiago Jonathan
 Second Haven
 Shivratana Ravindra
 Shop Rite Pharmacies 416
 Smith Charles
 Smith Kerri
 Spirit Consulting
 Sterling Stairlifts
 Taylor Derrick P
 Thomas Andy D
 United Envelope
 Vroom Charlotte A
 Whaley Sean
 Wurz Erik J
 Zambrzycki Stanislaw
 Zink Daniel

18346

Adams Khyon Caldwell
 Alexis Strellas Ent
 Armstrong Christine
 Chateau Homes Inc
 Currier Jamie
 El Bakhar Abdelali
 Fox Darlene, John J
 Franklin Hadja
 Gb Enterprises Corp
 Goode Roger
 Gorka Noreen
 Herlihy Janet A
 Horvath Mark
 Kingsland Kathryn
 Kotter Ludwina
 Maldonado Melia S
 Mancini Roxanne M
 Mcginley Mary
 Mosloskie Margret R
 Murunga Jennifer W
 Oconnell Mariam
 Petrakis Haralambos
 Restaino Rita T
 Robson Christina H, Nicole
 Rogers Teyana Dee
 Rossi Christopher K
 Ryan William P
 Sanelli Mary Kathleen, Michael C
 Smith James III
 Vargas Michelle
 Weirich Enterprises
 Wetmore Joan I

18347

Anson Lynn
 Batuhan Jessica
 Beirne Thomas
 Cabrera Melvi A
 Capell Lynn
 Caruso Michael
 Cruice Jenna
 Dowd Francis J, Elaine
 Dukert Bernard A
 Ely Robert
 Fuchs Rudolf
 Gallagher James
 Gallagher William F
 Grundlock Bruce
 Guenst Paul
 Gulmi Diane
 Hahn Kathleen K
 Hernandez-Realpe Diana P
 Howe Mary C
 Jericho Joyce
 Kriete Carol A
 Lopez Illianov
 Mclaughlin Carolyn
 Mcmanus John P
 Meintel Anne
 Miller Edward R
 Mitchell Cody
 Moore Linda
 Nardozi Michael
 Nolin Thomas A
 Nyc Express Corp
 Oliver Jay
 Palladino John
 Pannella Angelica
 Price Michael
 Raponi Gregory
 Ryder Cheryl
 Sauer Kathleen
 Schmid Lorraine
 Selig Estate of Robert
 Siemienik Custom Hm.Bldg
 Silva Linda
 Speranza Laura
 Tazzi Michael
 Vario Peter
 Zimmerman Laurie

18348

Pocono Lake Preserve

18349

Gaus Gary
 Jacobs Shalane
 Khouri Kenneth
 Ren Minghong
 Santiago Marie E
 Sharma Amit
 Shu Xinyi
 Trajkovska Elena

18350

Augustine Nadine
 Bellardinocostache Genene Y
 Campbell Shantell
 Carter Teresa
 Chiger George
 Christie Gabriel
 Dembinski Claire
 Eno Lisa
 Fichter Inge
 Gaylo Christopher M
 Gaylo Erik Michael
 Grosfeld Leonid
 Gumede Mthobisi F
 Heiney Julie Joy
 Hrank Karen
 John H Kaltenthaler Rev
 K M R Associates Inc
 Kaltenthaler John H
 Knecht Dean, Cindy
 Knecht K
 Link Pease Virginia
 Parke Nicole
 Polevoy Mark
 Rinehimer Patricia
 Singh Tarun
 Weitz Donna
 Zarra H John

18352

Hoyos Juan
 More Helen Jean

18353

Arneson Karen
 Bellaus Alex J
 Bentzoni Matthew R, Brittney
 Brown Mitchell
 Burham Michael D
 Burlingame Robert E
 Burnett Emelie
 Bwc Technologies
 Caro Yuber
 Cassidy Nicholas
 Caudill Aaron
 Coccodrilli Richard
 Cordero Christina
 Criswell Janell E
 Cron William H
 Crooker Dolores
 Demaio Danny
 Downey Donna
 Drapak Lisa
 Eldridge Marshall W
 Faas Keith R
 Fallatt Hunter, Jack
 Faulstick Roger
 Fidelity Investments
 Fleming Brian, Lisa
 Fleming Conrad
 Garrett Melissa
 Garys Bow Shack
 Gaughran Patrick
 German Marcos A, Camilla
 Hahn James
 Handlovic Pauline
 Harding Sherry
 Harrison Glen E

Hill Gary
 Hill George H Jr
 Hogden Arne
 Hubbard William
 Hurni Matthew
 Kim Changwoo
 Kish Paul
 Kissinger Alexandra
 Kleintop Jimmie G
 Lang Susan
 Lange Elizabeth J
 Lento Joseph P, John D
 Male Adam
 Marshall Jeremy
 Maskiell Debra L
 Matauic Michael
 McCormick Todd A
 Meixsell Jamie
 Melo Andres A
 Michalowski Debra
 Miller Kelly S
 Mularczyk Jonathn
 Murray Dejean A, Christina V
 Musumeci John
 Myiow Karl
 Napolitano Joseph
 Naylor Kathleen
 Neubert Amy
 Oney Amanda
 Ortiz Nelson
 Ott Leslie D
 Pawlikowski Aubree
 Perez Chance
 Pierce Claudia
 Powell Nathan
 Robinson Kelly L
 Rosally Melody
 Rouse Molly E
 Scott Jessie E
 Sgro Vito A
 Shanley Tammy L
 Sharpe Linda
 Sirgenson Robert F
 Sosko Linda
 Swanson Russell
 Syracuse Auto Body
 Tamraz Michael
 Tasker Michael
 Transue Gregory A
 Valley Mobil Dent Repair
 Vanhouten Travis
 Washakowsk Dolores
 Wiercinski Richard
 Williams Jessica L

18354

Adams Quentin A
 Beck Donald
 Burkhart Zachary
 Clark Leon
 Joseph Jenelle A
 Miller Barbara
 Oshea Patrick
 Robins Janice
 Robinson Deborah F
 Robinson Elsie M

18355

Bellapianta Amy
 Egly Corey
 Graves Marcus
 Great Wolf Ldge Comm Prod
 Grinder Kali M
 Martin J & Ruth E Anschau
 Mckenna Patrick J
 Michael Marcelle D
 Siri Langone
 Wakeland Stephanie
 Ward Thomas Jr Est
 Ward Thomas M Jr

18356

Cardenas Nathan
 Gillenkirk Michael J
 James Jill J
 Kirkwood Charles W
 Lts Enterprises Inc
 Pruettipun Boonchad
 Roma Pizzeria & Restaurant
 Saen Thai Cuisine
 Staudinger George J
 Waring Malcolm M

18357

Biles Donald M
 Fettner Frances W
 Headings Donald M Jr
 Koller Henrietta
 Kononczuk Michal
 Svecova Patricia
 Wilkens Frances B

18360

803 Main St LLC
 Abeloff Auto Group
 Abeloss 1
 Abou Ghaida Samer
 Acosta Robert, Albina
 Adamo Thomas
 Aloia Maher Mary M
 Ambrose David
 American Hond Finance Co
 An House of Prayer Ministries
 Anaya Edgar
 Anthony Joseph
 Armond Debra
 Atlantic Metal Industries
 Bair Curtis, Patrice
 Bandera Rosa
 Barraco Joseph
 Bator Joseph T
 Beers Helen
 Bellezza Naturale
 Below Laura
 Bender Ralph E
 Bentzoni Kathy A
 Bileckyj Luba
 Binkley Mary
 Birdwell Donna L
 Blake Sheila
 Boeckel Stephen
 Braithwaite Steven A
 Breining John Jr
 Breitlauch Linda
 Brown Seerattan Jeremy
 Bruckstein Irving
 Bryant Kamden L
 Bundela Michael
 Buzzelli-Clarke Betsy
 Campbell Rock
 Cantor Leonard
 Cardillo Cynthia H
 Cardone Marie
 Careworks Convenient Healthcar
 Carroll Brenna N
 Castro Dorian
 Center Amusements
 Chatterjee Subhohit
 Chen Bifang
 Christian Universal Witness
 Cintron Angel
 Cioni John L
 Ciszewski John J
 Cohan Charles F
 Comiski Alex
 Comitini Emanuel
 Cook Philip D
 Cottman Transmission
 Cross Nikeysa
 Cruz Nicole
 Cruz Santana Gleidy
 Cyphers Pauline C, Claude S
 D&D Plumbing & Remodeling
 Daily Micheal T
 Daylin Transportation
 Declaration Brokerage
 Deihl Bertha
 Dejohn Angela E
 Delgado Ashley
 Dental Aspen
 Devich Anthony D
 Devore David P
 Diaz Rafael
 Dicker Maurice J
 Dieffenthaler Melissa
 Digenova Ralph
 Doney Jessica
 Dzierzawic Martin E
 Eagle Valley Dialysis
 Ebert Elizabeth
 Edwards Dolores V
 Elser Jackie D III
 Emond Erik D D
 Est of Don M Headings Jr
 Estate of Mary Rossi
 Estate of Nance Ercolono
 Etheridge Calvin Augusta
 Expert Transportation LLC
 Falik Olga
 Famtozzi Joseph
 Farrell Timothy
 Fenner Susan
 Fish Christopher
 Fitton Margaret
 Flynn and Company
 Ford Burrell J
 Formella Agnieszka
 Frace Helen J Est
 Frailley Catherine A
 Francis Jameson S
 Frank Charles V Jr
 Frankenfield William A
 Geering Andre
 Geiger Timothy

Gilliland Nancy J
 Gilenan Brendan
 Gonzalez Francisco
 Gordon the Estate of Ross, Ross E
 Gracia Kristina
 Graver Randy
 Green Ellen M
 Guaman Luis
 Gupta Giriwarlal
 Hampton Inn & Suites
 Harmer Tanya
 Harper Jean N
 Hay Susan Kay, Gerald
 Headdress Salon LLC
 Heller Jenna M
 Helman Jeffrey
 Hendricks Randy
 Hillcrest Senior Citizen
 Hoang Luc
 Hohenstein Luke Thomas, Lisa
 Hopkins
 Howie Keith
 Hubbard Molly
 Huihe Zheng
 Huntsberger Jennifer, Michael
 Hyde Rhyann
 Inman Eduardo
 Investor S Abstract Inc
 Jacques Brydie B
 Jakubowski Anthony
 Jarvis Michele
 Jeffrey Samantha
 Jenkins Shawn M, Cornel
 Johnson Mary M
 Jorgenson Maximillian A
 Jubin Robert
 Kale Elmer
 Kasperkevic Tomas 0
 Kethley Joseph A
 Khan Robin A
 Khan Zeshan
 Kieszewski Lori
 King Harold
 Kleinle Robert E
 Klics Steven
 Knospler Jacob
 Kopas Maria
 Kovalev Ruslan
 Kuck Kathleen E
 Kupszewski Gerturde
 Laky Cassandra, Susan C
 Landro Richard
 Langan Mary Jane
 Lans Stroudsburg C Store
 Lebo Elwood C, Sherry
 Lenci Mario
 Lewis Cynthia
 Liona Brian H
 Lobel Bailey
 Losquadro Michael J
 Lovrinic Joseph E
 Lue Winston
 Lugo Kevin
 Lugo Tara
 Martinez Wilma
 Marzacco Cassidy
 Mason Edward W
 Matechik Sky
 Mattress Factory
 Mc Mahon Christopher
 Mcandrew Tina L
 Mcdonald Drew
 Mcelroy Josephine
 Mclgynn Anthony
 Mcmahon James
 Mcmahon Jordan
 Mega Phase LLC
 Mehta Ameer M, Rekha
 Meineke Car Care 691
 Melillo Patricia
 Melton Andrew
 Merchak Kimberly
 Miller Estate of David H
 Miller Pamela
 Mishra Manibhushan
 Modi Vishal
 Mohamed Amir Abdel Sami
 Monroe County Commissioners
 Monroe County Tax Claim
 Monroe Lab LLC
 Monroe Optical
 Moon Mckenzi Taylor, Kimberly D
 Mullaney Peter
 Mullins Richard T III
 Muniz Johana E
 Myers Pandora
 Mylan Kimberly
 Myles Maria
 Nancy Franks
 Nations Sharon
 Novak Joseph E
 Olson Gary
 Papa Thomas M
 Paternoster Anthony
 Patrick Odonnell
 Peetacka Monica
 Peptone Christopher, Shannon
 Perez Michelle
 Pershyn Gregory
 Phan Ngoc Chau
 Phillips Jeffrey
 Phillips Joyce Erin
 Pinkus Sabrina
 Pocono Adventist Community
 Pocono Motion Body Shop
 Pocono Motor Cycle LLC
 Pocono Mountains Assoc
 Pocono Record
 Qemile Barbaros
 Quijano Hector
 Ramos Henry
 Ramos Sandra
 Ray Price Motors
 Reaser John G
 Reed Sasha
 Reichhold Frederick W
 Remolino Joseph
 Residential Home Health Mon
 Riend Aubree
 Rispoli Jessica S
 Robinson Travis
 Rodriguez Myrna
 Rogers Katie A
 Rohner Kimber
 Rohner Roberta
 Rose Stephanie
 Rosenblum Susan
 Salanowski Wojciech
 Samad Khalif K
 Sanabria Alexis
 Sanchez-Mondragon Derek
 Sanoe Sekou
 Santiago Alexis C
 Scarfone Robert M
 Schaufele Colleen
 Schneider Donald, Mary
 Schuler Eleanor R
 Schulz William P Jr
 Schutzer Nolan
 Schwartz Sara
 Scott Andrew
 Scott S Collision Center
 Scott Tina
 Searfoss Emma R
 Sermons Pamela M
 Shah Nirav
 Sharpe Anthony
 Shoemaker Jennifer
 Shroff Neela
 Slate John
 Smart Custom Homes
 Smith Cindy
 Smith Jill Estate
 Somers Diane
 Star Medical Inc
 Stavropoulos Jessica M
 Stetler Olive Est
 Stoneback Matthew
 Stroudsburg Dg LLC
 Strunk Barbara A
 Strunk Florence M
 Strunk Kevin S
 Strunk Tree Service
 Summers Jason
 Tate Ston
 Tavormina Michele A, William J
 Taylor Jared R
 Tims Auto Body Inc & Jason Cumb
 Torres Navarro Antolin M
 Total Quality Medical In
 Tretheway Betty J
 Trice Tanasia
 Tun Tommy
 Tyrrel Thomas
 Valkyrie Real Estate
 Vick Zechariah
 Walgreens 9878
 Walters Grace N
 Wang Rili
 Warner Beverly A, Darrel B
 Warner Estate of Beverly
 Weaver Michelle
 Weber Lawrence
 Welti David
 Wheeler Roberta
 Widlicka Monika
 Williams Oneida
 Winzone Properties
 Wooleder Janet L
 Yetter Corey
 Young Lorraine
 Zheng Hui He

18370

Atlantic Travel Center
 Carbajal Requena Miguel
 First Premier Bank
 Hendawy Adel
 Knopf Timothy H
 Morgan Darrett
 Sanofi Pasteur Inc
 Seneca Center Inc
 Stiner Betsy S
 Wade Stephen

18372

Bhardwaj Prince
 Boedes Nhatalyne W
 Bordes Nhadeije, Amos B
 Brathwaite Gerard F
 Brown Charles D
 Butcher Robert
 Camelback Resort
 Catlett B Joanne
 Cbk Lodge Lp
 Central Pocono Ambulance
 Charles Treston
 Chohan Inc Citgo
 Combier Alice
 Davis Richard G
 Defino Daniel
 Estate of Carole C Hipple
 Fabiano Kevin
 Ferra Dee
 Grace United Church
 Gravel Kevin
 Grives Jason
 Grzech Aleksander
 Howell Sheri
 Jurasits Jason
 Kambouris Hristos D
 Kearney Linda A
 Lesniewski Anna
 Mckune Vendetta M
 Muldoon Corey
 Negron Ileana
 New Horizons Edge
 Pover Evi
 Radhekrishna Donut
 Rescoe Robert
 Serrano Vitelio
 Smaracko Jacqueline H
 Tri State Troopers Fund
 Usa Realty Camelback Co
 W Realtors Acclaim Tannersville
 Walkley Glenn
 Wolkoff Marysuzane, Kevin John
 Wolkoff Matthew Elliot, Thomas Edward
 Wolkoff Richard

18466

Aarons Sales and Lease Toby
 Abate John
 Abney Alford
 Adamesgeron Jose N
 Adams Juan A
 Altenbach William F
 Ambrogio Geraldine
 An House of Prayer Ministries
 Anderson Francis
 Arrington Stephanie
 Badik Joseph
 Bailey Shemar
 Barry Bubacar B
 Benner Richard, Kate
 Bennett Brandon
 Bisbee William K
 Boczor Martin
 Brathwaite Patterson
 Brereton Roslyn
 Brush John C Jr
 Cabrera Wilson
 Caffrey Howard J, Howard J Jr
 Caldwell Mary M
 Capel April
 Care of Bertha Lucchese
 Carr Shawn J
 Catalano John
 Chinae Edwin
 Chwal Deborah
 Citrin Jay
 Cobb Willie
 Collins Annmarie
 Colon Armani
 Coolbaugh Tsp Firemans
 Copeland David
 Corrado Gwen
 Cusumano Anthony J
 Daniels Chris
 Davalos Nicole
 Davis Tanya
 Delphin Sheila
 Diani Noreen
 Dolgaya Tatyana
 Dorch Mark

Edwards Cassandra
 Espinoza Victor
 Estate of Grey Vallejo
 Estate of James R Bendzsa
 Ferrer Marjorie
 Forney Michael L
 Foster Kevin
 Gayle Hubert N
 Gennett Robert G
 Giselle Salvo
 Goble Shawn
 Gray Naquan
 Grier Estate of Mattie M
 Haniff David
 Hardy Robert
 Hauck Danielle
 Haycock Adam
 Heffernan Ronald J
 Hill Ramone
 Hopper Gregory
 Howard Justin E
 Hunte Angelette
 J K Custom Homes
 Jackson Heather L
 Jacondino Todd
 Jay Jash LLC
 Jennifer Timbs Midwife
 Jimmys Welding
 Johnson Larry
 Johnson Shatoya
 Jones Laalfonzo
 Jones White Bertrana M
 Joseph Pierre
 Joseph Tonia
 Juchnicki Dariusz
 Jutta M Moser
 Kash Cow Trucking
 Kastrati Tahir
 Kelly Reginald E
 Kotwasinski Gary
 Leary Christina
 Leonard Dondell
 Lewis Nicole A
 Liberson Alexander
 Lobue Donna
 Lopez Alexander J
 Love Aaron
 Majors Tenia
 Marroquin Rafaela
 Mayer Luella
 Mccllease Gattis M
 Mccombs Barbara
 Mcmanus Arthur, A J
 Mercer William
 Mickle David
 Mieczkowski Oskar
 Miles Tracy
 Mitchell Ariess
 Moralesadams Nancy
 Nationstart Mtg LLC
 Navarro Vilmar
 Ness Walter Van
 Nolasco Samuel
 Nunez Luis F
 Ortiz Alexis
 Ortiz Nikie N
 Pagba Nazarene, Angel
 Panico Denise
 Pardo Margaret
 Paul Jennifer
 Peet Gordon
 Peters Melissa
 Pichardo Sonero
 Pickering Jubert
 Pietr Sebastian
 Pietras Steve
 Pietraszek Mya
 Ramos Jonathan
 Reid Rayshaun Anthony
 Reilly Sharon
 Ricks Thedocia
 Roberts Ronald, Kin
 Rodriguez Edward
 Rodriguez Sergio J
 Rogers Barbara
 Rogers Hasan
 Roll Joseph C
 Ruano Mavel
 Russo Vincent
 Santiago Jr Danny J
 Savory Joyce
 Seeriram Mahindra
 Sison Alma
 Sorokhmanik Oksana
 Storm Sharon
 Streeter Sharon
 Swain Mark
 Taylor Joffre
 Taylor Shaquana
 The Estate of Damion Devonish
 Thoma Stephanie
 Thompson Anna R

Thorne Ceallaigh
 Timpo
 Tobyhanna Army Depot
 Tomaszewski Christopher J
 Tunajek Krzysztof
 Turner Shaking
 Urena Jessica
 Valentino Anthony J Jr
 Van Zoeren Michel
 Vega Jesus E
 Velazquez Mo Asunson
 Velez Simona
 Velez Morales Christopher L
 Vines Debra
 Volcy Elicha
 Wacha Laura, Eric
 Wade Iderle M, Mark A
 Walker Etosha
 Wilcox Susann
 Wu Jack

18610

Abakhova Lidiia
 American Federation
 Baker Angelene
 Benitez John
 Calciano Carmen
 Clarke Edward J Sr Est
 Cranford Kerry
 Creegan Madelyn
 Cuevas Herivan
 Dallemund Lindsay
 Demund Maurice
 Derooy Carolyn Rose
 Dolgos Kramer Judith
 Dunphy Deborah
 Footprint Zero Inc
 Frederick Stephen L
 Froyman Sergey
 Gaito Cynthia
 Grammes Jean
 Green Aylexous J
 Gutierrez Juan
 Gutshall Mark
 Hougas Jon
 Jaeger Carl
 Jones Clark
 Jones Darlene
 Laing Amar
 Lee Jung Y
 Malcolm Sharon
 Milewski Corinne
 Oliver Barry
 Oscar Smith Company
 Oyer Estate of Madelyn
 Pagan Desiree
 Rodriguez Ernesto
 Russman Roy E
 Salage Kyle
 Schoupppe George F
 Schroko Robert, Doris
 Searfoss Esther
 Skipper Donald R
 Smahaj Amber L
 Sweat Balyfia
 Tkacik Francis A
 Tracey Corey J
 Walko Kathryn A
 Wildred Lovena Mattioli Rev
 Williams Surujdaye B
 Worsfold Melissa

Montgomery County**18041**

Bennett Jared James Walt
 Bertino Nicholas
 Blommer Chocolate Co Cal
 Boyer Garry
 Buffkin John A
 Burns Robert P
 Camaratta Frank
 Connell Carol
 Cox Christopher T
 Ditondo Timothy Michael
 Elcock Charlotte
 Geromel Simeon J
 Gonzalez Paz Luis Fernando
 Hilbert Haley
 Keane William F
 Knoll International
 Knoll Textiles and Studio
 Leamer Kevin
 Lewis Jennifer L
 Miller Adrienne
 Pa Dutch Products Realty
 Peter Blommer
 Ploucher Nolan A
 Powers Timothy M
 Reichstine Henry
 Reiter Michael J, Dennis W
 Repholz Darlene L, Joseph P

Santos Sierra D
 Schieffer Julianne
 Schulz Arnold Sarah
 Shatz Kristin M
 Singer Olin D
 Taylor Cindi
 Taylor Kristine
 Watson Rhonda
 Young Amanda L
 Young George A

18054

Devine Linda G
 Erna Heintz Traditional Ira
 Finkbeiner Douglas L, Joan G
 Hobold Eric L, Mary L
 Kehoe George W
 Kirschner Kathleen Y
 Kulp Robin
 Lay Kevin
 Lentz John
 Marshall Martin R
 Mishinkash Thomas
 Naomi Mick
 Odonnell Mary M
 Pasculli Joseph
 Pignato Michelle Est
 Quaker Homes Inc
 Reger Shelby H
 Richardson Dorothy
 Ridge Valley Investments
 Schrodung Larry A, Heather
 Slm Waste Recycling Serv
 Slm Waste & Recycling
 Stamper Rick, Lisa
 Thompson Marguerite M
 Tisoskey Robert J
 Vanpelt Michael William
 Weil Sharon
 Woelpper Anne Marie

18055

Tinius Olsen Testing Mach

18070

Mauer Jr Rudolf
 Stewart Talmage P III

18073

Abramczyk Alexander
 Apex Concrete Pumping
 Ashton Anne B
 Bachman Paul
 Bartholomew Keith E
 Boehm Christopher
 Bolger Melissa Sara
 Boyle Michael B
 Bridal Stephanies
 Campbell Abigail M
 Cox Judith, Eric
 Craven Christine R
 Delaney Jr Thomas G, Rosalie J
 Dempsey Michael J
 Do Long
 Eberly Colleen D
 Estate of Helen R Fegley
 Etae All Natural Products
 Finnemayer Randy
 Gary Lee Rohrbach for the Est
 Gottlieb Nicole M
 Groff Gordon L
 Guntz Rebecca O
 Hagenbuch William G
 Hall Lorraine M, Drew D Jr
 He Jitong
 Hoch Donna
 Howell Lori
 Hudak Andrew
 Jitong He
 Kirka John J
 Kirkpatrick Michael William
 Kistler Kevin R
 Korngut Steven
 Lang Robert C
 Lara Juan E
 Mack Ralph C
 McGinnis Robert
 Miller Debra
 Moore Joyce
 Morris Richard, Kristi
 Motto Adam
 Muravsky Stephen V
 Neal Alexander, Lynn A
 Neal Christopher J
 Ohm Samantha
 Phillips Kathleen
 Policare Ashlee, David
 Prof Pharm of Pennsburg I
 Rehrig Jacob
 Reiser Frederick J, Jesse F
 Rousseau Rebecca C
 Schmidt Jason

Schmidt Norman
Schwenk Cassidy
Silvius Leroy
Snyder Daniel
Strelecky Ann K
Thomas Thomas
Townsend Raymond F
Upper Montgomery Joint Auth
Warner George
West David
Westray Eric L

18074

Alexander Merida, David
Allebach Racing Auto
Althouse Vladimir C
Arobone Eric M
Baker Cameron E
Barry Megan M
Brobst Kevin M
Cabaniss Michael W
Consalvo Tiffany
Contrast Metalworks
Crowe Anthony J
Dove Donna
Estate of Nellie J Stepp
Gotwals John W
Hancotte Leslie D, J, Carol
Hewitt Patricia
Hinkler Christine
Jerry L. Price Hvac
Kehs Jeffrey J
Klinger Kenneth W
Labarr Amber
Matt Rexrode
Mazza Robert
Mickel Katherine P, Kate Ann
Ryan Richard M
Silver Orchid Photography
Sloyer Gale M
Tara Lynn
Tyson Christopher
Walter Sandra
Weller Dawn F
Welsh Katrin

18076

Adam Doina M
Blair Bonnie Insd Est
Blair Bonnie S
Bridy Donna
Cavallaro Michael
Dewey Darlene S
Medero Almestica Jose R
Merge 1106308 Stauffer Glove
Myers Verna
Neale Amy
Newman Matt
Niedzwiecki Robert M, Marie A
Randolph Margaret M, William J
Shup Karen L
Slonaker Leona L
Snyder Scott, Paul F
Warmkessel Karl

18084

Estate of Alice M Ordway
Jenkins Kenneth
Lopez Timothy P

18915

Boswell Brothers Paving
Boswell Elisha
Boyle James J Jr
Brown George P
Caliber Collision
Chruscinska Irena
Devault Refrigeration
Dorman Products Inc
Jackson Tylor B
Jzm Inc
K and S Concepts
Kozak Corp
Perry Family Chiropractic
Rb Management Inc
Richard Jeffrey
Ritter Carvers Inc
Scott James
Solitaire Ltd LLC
Xu Chen

18936

Bickelman Grace H
Building Diagnostics & Insp
City Electric Supply
Cochran Clifford L
Color Tile
Estate of Carol Bidewell
Gemalto Inc
H Hassan Builder Inc
Harriet Carter Gifts
Harris Donna L Cust For

Impact Thrift Stores
Koffler Robert
Lab Medical LLC
Lem Products Inc
Liberty Agcy
Liberty Mutual Companies
Liberty Mutual Ins Personal
Libertymutualcompanies Pers
Mac Cabe Electric Conductors I
Manorcare Health Services Mont
Martin Jamar
Marvill Marion E Est
Microtrac Inc
Miller Raymond H
Numonics Corp
Patel Food Market Jai Shree Shiv
Photomedex Inc
Ragan Charles
Sajnicki Lara A
Scp Distributors
Sherwin Williams 386
Siffies Noah M
Timberlane Inc
Trc Electronics Inc
Ucc
Unified Building Systems
Utouch Usa Inc
Valley Natl Gas 401plan Matheson
Vegtrug
Vink & Beri LLC
Wilson Wayne

18957

Allen Stephen J

18958

Jack Samantha
Poatsy Theodore F, Mary Anne

18964

Albright Erin
Anderson Richard Gibson
Anesthesia Specialists of Beth
Auto Xchange
B Nguyen Lan
Bailey Nathan A
Barthelmeh Richard H
Bassler Bryan T, Ana K
Bergey S Truck Center
Bergeys Gmc Inc
Biggies
Bogaski Robert
Branning Janice M
Burns James
Buzby Jeanne C
C & T Associates Inc
Cardona Nataly
Cressman Hiram
Cullen Carroll Anne E
Delcid Nolvia
Desai Vikram
Diaz Jose H
Divya Mary
Dolinar Nancy E
Donahue David
Drace Joanne
Driver Virginia E
Est of James F Burns
Estate of Edwin L Lingerman
Etha M
Eucebio Maldonado & Maria
Excel Communications Worldwide
Fillmore Vicki S, Nina M
Ford Timothy M
Glenn E Moyer Trust
Gray Gloria
Grear Kathleen E
Guzman Geovanny
Harris Herbert K
Health Insurance Solutions
Hershey Elizabeth
Hom Souderton M
Hontz Miriam A
Hughes Brian
Indian Valley Animal
Indian Valley Dental Asso
Jackson Thia
James Held
Jane T H Owners Trust
Jerry S Auto Body
Jesus G Reyes Cruz Door Dash
Landes Laura
Lay Brothers Electric Inc
Lefferts Pauline
Lizell Paul
Magliari Krista M
Mahajan Bhavna
Manners David V
Manor Care Inc
Mason Stephen
Masoud Khalid
Mc Donald Loretta R

Mcdevitt Patricia
Mcginley Jaclyn G
Mcginiss Thomas
Meade Jeremy
Meehan Daniel L
Menegaux Edmond H
Mooney Sharon M
Morales Jose
Moyer Anna W
Munoz Maria
Myers Terry
Nelk Donna
Niemec Deborah
Nolan Bros of Texas dba Ez
Nyce Angela
Oza Nikhil K
Pascasio Marki S
Patil Kirit
Paul W Hontz & Miriam A
Quintrell Zachary
Raftor Michael F
Renninger Lisa A
Richardson Wesley
Rittenhouse Jewelers
Rittenhouse Shirley M
Rodenbaugh Ronald
Rossi Kevin M
Santiago Adriana
Santos Jose N
Sced Nabeel A
Scholl Brian T
Scholl Frank H
Schutta Caroti
Semmeles Charles
Shields Daniel J
Shoemaker H Welding and Mach
Siddiqui Hareem I
Smith Mary R
Snyder Jeanette R, Dec D Est
Solar Atmospheres
Souderton Food Mart Inc
Staub Barry L
Sustainable Waste
Tank Tanu N
Telluz Claudio Bernardina
Tu Mbonyo Hortense K
Turcios Rafael
Univest & Company
Univest Bank and Trust
Vasquez Santos
Vazquez Laura
Weigner Linda D
Westport Farm International
Wilson Louise Estate of A
Wright Kevin J
Zavala Esly
Zedonovich Edward

18969

Amakon Yves M
Amer Inc
Asbury Jennifer
B & S Auto Body
Baumgartner Ellan L
Bishop Travis
Blew Nancy L
Borough of Telford
Brazuk Charles M
Brian Groner
Buckwalter Robert
Burgman Carolyn
Caboose Grille
Caldwell Franklin
Caserta Cristina M
Castray Laura Lebaron
Coronado Gonzalez Jose
Crompton Marion
Daniel Nancy J
Deborah Groner
Deery Allen
Diaz Jose I
Dimmig Cynthia
Donley Timothy
Drenning Alice
Duchnosky Kevin M
Duval Theodore
Epic Adjustment Inc
Estate of Beth McGraw
Exhibit B Gallery LLC
Feenstra Stella
Ferguson Faith
Fooks Dorsey S, Shawn S
Franklin Bailey
Galley Yao Timothy
Gifford Alyssa
Gill Kenneth C
Goering Jeffrey, Robin
Hall Capaldi Cory
Harry Inc
Hearts Hands & Smiles Found
Heckler Harold, Ruth W
Helene Woodmancy

Hendricks Construction
Hmb Studios
Hobart Joseph
Jeffrey Cunningham
K Zwolinski Estate
Karlon Brian
Kerns Jeffrey C
King Michael A
Kneuer Harald
Lee Anna
Leonard William R
Little Zion Quilters
Lorraine Lebaron Est
Magnolia Counseling
Malone Ronald
Monahan, Kaela I
Morelli Anthony
Mousse Neveen
Musselman Kris
Myco Mechanical Inc
Nguyen Cindy Quyen
Pannepacker Ralph, Ele E
Payne Chanta
Pelland Frances A
Perez Raphael J
Rementer Samantha
Renew Joel
Riland Samuel
Rivera Tyler I
Robideau Rebecca
Rohrbach Jason
Rothsching Heather
Russell Lynnette D
Scheirer Michael
Screnci Frank J
Senlick Devin
Simpkins Anthony
Stairworks Inc
Tapia Roberto
Thompson Michael
Top Quality Farm LLC
Tran Brittany A
Travis Brian
Trejo Robin C
Vandyke Margaret B
Varga Joseph A
Vasquez Rogelio
Wagner Cheryl D
Walter R Dorn Estate
Wang Linghong
Wienczek Kyle R
Wister Sandra J
Wittmer James R
Wsiinvestment LLC

18971

Rembrandt Painters

18979

Damiani Juliana Raquel

19001

2nd Home Adult Day Care Serv
Abington Amb Svc Unit
Abington Medical Specialists
Abington Transortation Assoc
Acquah Dennis K
Adlam James A Jr
Adorno Joanne
Affinity Healthcare Solutions
Ahn Soon-Ok
Alliance Trans LLC
Ambulatory Services Unit Clinic
Amh Medical Staff Service Fund
Andrew P Gash Trust
Arnold Diane M
Ashenbrenner Joseph
Baederwood Pharmacy
Barnett Aaron
Bell David L
Breastfeeding Resource Center
Brett Jenna
Britt Benjamin
Britt Shawn P
Bryan William F Jr
Buchanan Aaron G
C.I. Logistics Inc c/o Irakli Chik
Cabaniss Linda Ann Gibbs
Chai Shuyang
Davis Rosemary
De Board George B
Deleon Wilfredo
Dennis Doretha
Ebah Aelbahrah
Espanol Cindy M
Estate of Joseph M Lichtman
Estate of Mary R Fitzwater
Estate of Welsh
Eye Plastic Surgery Group
Farrell Mark
Feeley Kevin
Feldman Lester J

Fchs Physician Services
 Figueroa Brian
 Fike Erik
 Flood Joseph D
 Frazier Florence A
 Fuller Cathy D
 Gash Carol
 Graves Caitly
 Greenberg Jack
 Greenbriar Obgyn
 Griffiths Brendan, Carol
 Hamm Kenneth A
 Haney Mary
 Harbold Russell
 Harcleroad Kimberly
 Harris Karissa
 Hassell Theodore F
 Heffner Richard
 Hendrickson John G
 Henry Earl W
 Hernandez Maria
 Honda Sussman
 Hunt John II
 Ide Trevor
 Ivankin Tanya
 Jackson Jamar
 Jefferson Health
 Josel Stephen
 K Johns Seafood Inc
 Kane Kristin
 Kauffman Lynn M
 Klass Joan M
 Klass Paul Conrad
 Knapp Patrick
 Knight Doris
 Kotarski Margaret M
 Krause Thomas V
 Kuemmerle Raymond W
 Lafalaise Jean Djinna
 Le Quyen
 Lee Ashley S
 Leger Gratia
 Luray Beers Trust
 Mang George J
 Master Concepts Inc
 Mcalister Donna Jane
 Mcgoldrick John J
 Mckeever Christopher M
 Mclaughlin Chris J
 Mcmahon Alexandra
 Memishi Refik
 Micciolo Construction
 Miles Andrew
 Miller Mark S
 Millinghausen Katherine W
 Mueller Kent L
 Myers Ronald
 Naessens Anna Marie, Jerry A
 Nowicki Kimberly A
 Nugent Jorrel
 Ortega Angel M
 Paoloca Brittany M
 Parente Tara
 Petrucci Anthony M, Maureen A
 Pharaon Ruth
 Porter Bonnie
 Provost Lisa
 Puglia Deborah G
 Pure A Fry
 Quackenbush Patrick
 Rambo Reedy Felicia
 Ramirez Sandra I
 Rathbone John
 Reedy Eugene F
 Reid Robert H III
 Robinson Virginia L
 Rupp Jacqueline
 Ryan A Jay
 Sands Harry S
 Saul Leslye P
 Sawick Maria
 Scheidegg Damien S
 Scott Florence T, Marjorie
 Scott James W
 Shellnut John W
 Sherwood Billie
 Silvernail Roy D
 Sipio Mary De
 Skipper Andrea
 Smith Jeanette R
 Smith Sharnay
 Sorial Azmi
 Spinner Colleen M
 Strenger Ernest J
 Taylor Dorothell
 Tecla Brabazon
 Templeton Elizabeth L
 The Estate of Suzan J Baylets
 United States District Court
 Vinsh Ann M
 Walters Estefana
 Webster Hilda C

West Coast Video
 White Nathanael P
 Wilby Edward W Jr
 Willa Stokes
 Willow Financial Bank
 Wolf Christopher C Jr, Katherine V
 Wolf John D Jr
 Yim Dal Hee
 Yohe John
 York Risk Services Group

19002

1159 S 19th Street LLC
 34 East Tavern
 989 Sherwood Bsu LLC
 Allen Paul
 Ally Bank Ally Financial
 Ambler Patricia P
 Amin Parag
 Angelone Leandro N
 Anthony J Maginnis 2013
 Anthony Kurceba
 Appliance Installation Experts
 Au Stephen
 Axelrod Julie B
 Baily Howard O
 Barclay Group Inc
 Barnes Lori Ann
 Baylor Edith
 Beisswenger Associates
 Ben-Nissim Gadi
 Berkadia Commercial Mort
 Black James Joseph
 Blair Craig
 Blumwest Dina
 Boccuti Samuel
 Bookbinder Jeanne M
 Borocharer Ross E
 Braithwaite Joan E
 Brian W Derbyshire 2015
 Broad Axe Partners Inc
 Brocato Jr Vincent J
 Brody Joshua DO Dr
 Browne Alexander
 Bryant Lateefa
 Buckwalter Charles
 Bui Vinh
 Calcerano Inez G
 Callen Joshua, Alexi
 Campo Beverly M
 Canavan Maureen
 Carey Francis J
 Carmody-Dugger Michele
 Casalnuovo Plinio G
 Centerall Inc
 Central Kia of Plano
 Cha Yeungu DC
 Chachoute Regine
 Chiavacci Rosetta
 Chisholm Valeria C
 Choi Choon
 Chong Judy
 Clarence J Venne Tr Uw
 Cnl Real Estate LLC
 Colello Holly
 Comforcare Home Care
 Condon Kelly L
 Conner Elaine
 Connolly Deborah Ann
 Corcoran James
 Cremins Joseph P
 Curley Derric
 Dalfonso Dominic
 Dance Gary
 Daniel Schwarz and Asso
 Dantzig Jody
 Davis Madeleine E
 Decker Jerald J
 Del Grosso Joseph V
 Dempsey Isabel Est
 Derbyshire Catherine H
 Detwiler Katie
 Di Girolamo John V
 Dibruno Gregory
 Dikshit Shashi B
 Doberczak Linda J
 Donahue Mary C
 Donahue Raymond
 Dunford Anna Rebadene
 Durkan Samuel
 El Dada Aidan
 Elmer Gladys S
 End William F Jr
 Estate of Anna M Williams
 Estate of Emma M Hohlfeld
 Estate of M Freeman
 Exeter Finance
 Feirson Mari
 Ferrer Angel
 Fidler Richard
 Fife Douglas
 Fiori Andrea

Flores Martinez Valentin
 Forest and Main Brewing
 Forman William
 Fornicola Raymond T
 Foster Albert L, Albert
 Fox Carolyn M
 Fox Frank
 Francesi Marianne
 Frankel Frederick S
 Frazer Cheryl
 Fullcircle Aesthetics
 Gallagher Michael
 Gallo Joseph M
 Genuardi Dominic
 Geo Specialty Chemicals
 George Willner Residuary
 Glessner Roberta
 Gm Wing
 Gmitter Lucy
 Graffious Harriet D, William J
 Grant Richard E
 Green John D
 Gremo Michael
 Haas Dorothy
 Hagman Mary Noel
 Hallman Joan
 Hanh Nhon Doan
 Hanh-Nhon Doan
 Harris George R
 Harris Jr George T
 Heckman James L, Hilary
 Heidler Richard
 Hertler Landis
 Hines Anthony C
 Hobbs Dustin
 Hockaday Lovett Raven A
 Hogan Margaret S
 Hohman Mary Day
 Howard Alyssa, Ed
 Huynh Dat
 International Properties
 International Village Unit
 Jan Rossi
 Jefferson Trudy Ellen
 John Fox
 John V Di Girolamo P C
 John V Digirolamo DDS
 Johnson Joan E
 Johnson Paul
 Jones Arlene A
 Jones Cedric H Jr, Burunda P
 Jones Jr Cedric H
 Jordan and Delaney
 Julien Mabel
 Kane Gregory
 Kasser Lisa D
 Keith Starla
 Kellock Archibald, Robert A
 Kerrigan Lorraine, John
 Khimkova Nana
 Kim Sung Jun
 King Financial Group Inc
 Kirby Samiera T
 Kist Madison N, Justine D
 Kousen Morton, Bonnie L
 Krause David J
 Kroeger Peter N
 Kunkel Brett
 Kyle Kim
 La Torre Avila Alberto
 Lamont Ryan J
 Lauder David C
 Laurence M Silver MD
 Law Offices of Marla A Joseph
 Lee Sullivan Jason, Dolores B
 Lee Stacey
 Lehmann Simeon A, Alexis I
 Levine Home Health Care
 Lewin Miriam
 Lillie Michelle
 Lin Ronghui
 LLC Professional Mold Serv
 Lloyd Hope S
 Lynn Francis T
 Ma Yinan
 Mabaso Alaina, Edwin
 Macanas Bienvenido
 Madden Animal Hospital
 Mahoney Alphonso R
 Mainland Properties Lp
 Mallozzi Alberta U
 Mandel Cory
 Manley Bruce
 Mann Theresa M
 Mari Feirson
 Markus Victoria
 Marla Joseph
 Martin Alyssa
 Martin Wayne A
 Martins Carolina
 Maupay Janet M
 Mazza Luigi

Mcbrien George W
 Mccaul Darin J
 Mcculla Donald A
 Mccullough Kenneth E
 Mcdermott Michael D
 Mcdonald Matthew G
 Meginn John F
 Mchale Annetta K
 Mcstravog Patricia A, Sean P
 Med Alliance Inc
 Mellor Elizabeth B
 Menapace Mollie E
 Mesina Dance Vivien
 Miller III Robert J
 Millet Joann P
 Milstein Michel R
 Min Hung S, So M
 Mogell Abbe
 Mohanty Jitendra
 Monaghan Janet
 Moon Ham Hyun Ae
 Moore Charles
 Mora Jimenez Cesar A
 Morales-Martinez Delfino
 Morris Brenda
 Morris Stacy
 Moses Bonnie
 Mslaughlin Jane F
 Mulhern and Kulp Structural
 My Jewelry Secret
 Nanni Stephen A
 New Life Cardiovascular
 Newbold Bouvier LLC
 Ochroch Richard M
 Oconnor James J
 O'donnell Kelly Lynn
 Oreland Art Center
 Paden Evelyn V
 Pak Ae O
 Park Chong Hyon
 Park Hyunjoon
 Parker Donald S
 Patterson Deborah
 Pecorella Wendy
 Penta Vision LLC
 Pentavision LLC
 Phan Kevin
 Piccione Dora C
 Piccone Marc
 Pinto Rosemary
 Pizarro Mari Carmen
 Polin Christina M
 Pollio Robert J
 Project Gumball Inc
 Realen Homes Assoc
 Reeves David W
 Reller Emma
 Riley Jean
 Rios Ashley T
 Robert L Bast Irrevoc
 Robert Norman King
 Roias Maura
 Rosen Brian K
 Ruffin Beatrice
 Rugenius Frank D
 Russell Margaret
 Santiago Ruben
 Sarah Development
 Sator Swapnil S
 Saurman Linda J
 Saurman Mary Ann
 Sawicky Danuta M
 Saxon Maria G
 Schneider Kevin T
 Scott Thomas J
 Senheiser Lynn
 Shell Containers Inc
 Shusterman Laura
 Silverman Kimmel
 Smith James
 Smith Josephine G
 Solano Chavez Yolanda
 Solo Mildred D
 Somerset Properties
 Springhouse Corporation
 Station Place North Wales
 Steenwyk John V
 Stehle Joanne W
 Steven Rossi
 Stewart Melissa
 Sweeney Anna V, Con
 Sweetbriar Ice Cream &
 Tabasso Louise A, Philip A
 Tashlik Cecile
 Teach Solis Nj LLC
 The Estate of Donna J Coe
 Thele Sandra E, Jon C
 Thomaidis Lorraine
 Thompson Daniel E
 Thompson Elaine M
 Torres Soleda
 Toth Frank Jr

Tran Son Ngoc
Trust fbo Christina Barr
Trust fbo Maria Barr
Trust fbo Scott Barr
Turcotte Lisa
Turner Pernell
Van Christine
Vasoli William J
Vesey Shannon
Viscounte Anthony S
Vrancken Robert D
Walfish Michael S
Wang Fang
Wang Zheng
Water Logs LLC
Waterman Mary
Weinstein Tod Msw
Well Spun Media Inc
Wertz Donna S
Williams Michael
Williamson Paul
Wisniewska Sophia T
Wohlberg Tamar
Wolf Lori Marateck
Wolgast Katelyn
Wolski Sue A
Wolverton Michael
Woodland Linda
Xiao Dong
Young Jesse L
Young Ruth
Zabiegalski Joshua
Zaffarano Theresa P
Zenspired LLC

19003

Aaa Club Alliance Inc
Abramson Kenneth
Aitken Jennifer
Aliyeva Samira
Ally Financial
Andreoli Jeremy T
Apple Store
B Schur Lmft
Baer Est of Marjorie H
Baer Marjorie H
Balsamo Kathryn E
Barb Herman T
Baurley Dyana
Bfw Group LLC
Biscuits Biscuits LLC
Blake Kathleen F
Blunt Amber M
Borofsky Samuel
Bounce Back Physical Ther
Boy Scout Troop 144
Boyle Christopher
Brady Matthew W
Braiton Michael
Brown James C
Bruno Ann R
Butler David J
Cave Janice E
Center Creative Develop
Close Ed
Cohen Edward
Cooper Tazhe
Cruissi Robert
Curry Shaun
Davy Nancy
Delcane Francis
Delco Anglers & Conserv
Diebold Catherine
Distefano Thomas G
Dubrow Kenneth M
Erlbaum Adam J
Escovitz Gerald
Estate of Robert E Hayes
Fair Alan R
Farquhar Supplee E
Fitzmyer Maryalice L
Fox Elisabeth
Fred S Footsteps
Gilroy Anne F
Gohr Dana
Gold Marc
Grabelle Renee K
Greenspun Daniel
Griffith Edward
Haigh Phil
Hajoca Corp
Hamer Nicole
Harris Kyle M
Hayes Robert Insd Est, Robert E
Holtz Charles L Jr
Irwin L W
Its Assigns & Te E King
J L McCormick Inc
James Juanita
James Sarah
Jara Rosa
Johnson Edward

Jones Eric T
Khan Hasnain A
Kirlew Linton C
Kiseleva Anna
Klinges Charles A
Kules Anthony S
Lajeunesse Amber
Larson John
Liang Xiaoyan
Liberatoscioli Joseph
Lista Robert J
Little Marie M
Littleton Joanna
Loja Garzon Julio Abraham
Main Line Waterproofing
Markowitz Alan
Masciangel Joanna M
Mc Namee Thomas A
Mcbride Philip A
McCafferty Nicole
Mcdonald Melinda H
Mcgee Olivia
Mchale Matthew J, John W
Meneal Essie L
Mencin Omar
Mernagh John E
Miller Erik
Miller Jonathan E
Moore Odette L
Morgan Stanley C
Moss Jamie S
Mrkich Shannon L
Muse W
Orsini Collision Serv
Ottaviano Antonia
Palacios Selvin
Perri Michael
Piraino Javier
Plunkett Mairead
Ramey Enterprises Inc
Resources for Human Dev
Righter John H Jr
Rodden Colum
Rosenbaum Jason N
Sa Development Group
Sanders Pia
Schenck Dorrian
Schlick Bridget L
Sears Manulyn C, Alan J
Sheehan Theresa
Shulman Lawrence N
Sisters Ihm
Smith Cheryl
Smith Roberta
Stern Sandy
The Bercy
Tiehurstpoole Laurie
Tn Ward Company
Tr Parents Guardian Melchiorre-Brown
Tr of Grace Markowitz Settlor
Trivedi Bhairav
Turner Tony
Twin City Fire Insurance
Urban Outfitters
Urtala Dariusz
Valentine Joseph
Verdiani Luigi
Vittoria Joseph
Volunteer Medical Svc Corps
Waxman Zoe
Way John S
Wellington Judy
Westview Capital Invntments
White Courtney C
Wiedenman Thomas
Wineaccess Inc
Wisniewski Emily
Xuan
Zampoulaki Christina
Zhang Ruoqian

19004

2751 Pa LLC
3 Bala Plaza 4th Flr
7 E Skippack Assoc Lp
Aac Of Manayunk Assoc
Adams-Lott Lynde E
Advanced Urology LLC
Affectionate Reliable Care
Agency Pro Software Inc
Albert Lewis Dpm
Allegiant Connections Inc
Allen Jeremy
Allied Mort Group Isaoa Suite 0 L
Allied Mtge Group
Alpine Home Care of Pa
Arbor Associates
Atlantic Pain
Atlas Management Group
Bala Cardiovascular Consultant
Barry Joseph
Bayliss Ross

Bernstein Lawrence
Birkmire David J
Birkmire Thomas J III, Thomas J
Biswas Chandra, Chhanda
Bmb Management Services
Bond Glenwood
Brand Anthony J
Broderick Patrick J
Bronstein Erik M
Brown Jacquelyn
Brownlee Darin
Bsd Usa LLC
C H Bonnett & Co Inc
Caiby Transportation LLC
Carbone Mary
Catholic Medical Assoc
Cbs Radio
Chambley William
Charlestein Julie Beth, Gary
Ci 6e Lancaster Avenue Asso
City Line Chiropractic
City Line Family
Clapp Ralph
Cohen Daniel
Cohen Jerold
Coleman Stephen Est
Coletta Nastassja
Colorado Connect
Corbau Romuald
Courtney Helen T
Cre Investment Advisors
Credentia Services
Cs P A
Csg Bsh Partners IV LLC
D & L Business Serv
D Herve Ella
Daniels Misty
David Guy
David Hers LLC
Deep Roots Grow Supply
Defrancesco Eric V
Delaware Valley Laser
Denisova Irina
Desell Jessica C
Digrazio Jeanne A
Digrazio Madeline A, John A
Dilsheimer Services
Donaghy Garvin
Ebert Ronald K
Edith Nichols Est
Elcor Partners Ltd
Elhetami Amro M
Encouragement Group
Entercom
Epstein Dov
Faaland Susan D
Fath Douglas
Felix Paul
Fisher Jason
Flaville Frances
Fleisher & Associates
Franklin Park Associates
Frazier Matthew, Rose
Freas Roy M Jr
Furth Emma Elizabeth
Gail Y Joselson
Gamble Isa
Gilliam John H
Glick Yehuda Menachem M
Goldberg Jay L
Goldstein David G
Goodman Pamela
Gordon Lonna
Govberg Jewelers
Govberg LLC
Green Joseph
Griffin Michelle
Gross Peter G, Susan G
Grubb Thomas
Grugan Michael J
Gupta Debasish D
H Y2 470 Chestnut LLC
Haldeman Newschaffer Rebecca
Harmelin and Associates
Heather Green
Helms Rebecca
Henry Dale Smith Sr Irr
High Resolution Energy
Hilson Keri
Hl Israel Feeder 2008
Hopewell Recovery Serv
Huggins Eddie
Hurtubise Vincent
Independence Healthcare
James B Dierkes Inc
Janney
Jarvis Ethan R
Jayasekera Samantha
Jennie Perelman Foundation
Jerry Lee LLC
Jiang Binghua
Jo Dan Enterprises

Jodran LLC
Jones Milton
Jordan Edith W
Joseph Jacquinto
Joy Donnelly
Justinrose Szabo
Kaplan Lawrence I
Kaplan Sara
Katz Aimee P
Kedson Leonard P
Keenan Joanne Est
Kefalas Maria
Kesic Miroslav
Kinsey Mary
Klazmer Brian S
Klink Mary Anne
Klxx Radio—2110 Cliff Rd
Konidaris Athanasios H
Korngold Company
Krein Bari
Kutner Shirley, Daniel
Landau Hunter
Lane Morgan M Kreider
Lemaitre Betty
Lev Rebecca West
Li Jing
Liaw Yunying
Liu Qian
Love Beets Usa LLC
Lowenthal & Abrams
Lower Merion School Dist
Lower Merion Township
Lp Corridors P
Liberation Way
Lubeck Joseph S
Lynn Norton Robins 2018 Desc
Main Line Surgery Center
Margent Robin
Marlene Mermelstein
Martin Collision Center
Martin Wayne L
Matchettfeierstein Myrtle
Maxine Weinstein Life Est
Mcdonalds
Mceneaney Moira A
Mda Care LLC
Melchiorre Stephen V
Messinger Debra L, Leah
Messinger Scott, Brett
Milgram Film Service LLC
Mirzai Mohamad
Mitchell James H Jr
Mooney Joseph Est
Muhly Margaret
Mured Music Publishing Co
Mwresource Inc
Neer Jason
Nemirow Amy
Nevyas Eye Associates
New Hampshire Insurance Co
Newtech Med LLC
Nguyen-Rubin Lyly K
Norgold
Northeast Exterminators
Obstfeld Ezra P
Open Mri Center
Ophthalmic Partners of Pennsy
Orchid Dental PLLC
Osatis Suchaya
Paperworks Industries Inc
Park America
Peg Bandwidth LLC
Penn Home Care & Hospice Serv
Penn Presbyterian Medical
Perelson Arthur J
Pesis Albert A
Philadelphia Chapter of the Morehouse
Philadelphia Ins
Philadelphia Orthopaedic Group
Philadelphia Psychiatriccon
Philly Fourth of July Jam
Phuntsok Tsering
Poster Arnold
Professional Flight Manage
Prosperoware LLC
R A Mann Inc
Radio One Inc
Radiology Consulting Group
Randall Investment Corp
Ratner Frank Associates
Redefined Development
Reese Ken
Res Tw of Richard H Gabel
Residual Holdings Lp
Rgp Holding Inc
Rift Valley Childrens Fund Usa
Rist Carol J
Robert Kerrigan Associates
Roll Katherine
Rosenfeld Richard N
Rubin Lawrence L
Rudolph Edward

Santiago Iris D
 Satzberg Burton
 Scanlon Patricia A, James R
 Schmidt Nicholas P
 Schreiber Rafi
 Scott Christopher J
 Sheba Properties LLC
 Sheikh Nur
 Shirakawa Alice M
 Shkedy Sagi
 Shull Tami Presley, William E
 Shur Jennifer
 Silk Clinic Employee Defined
 Silk Clinic Employees Pension
 Smith Mark S
 Snyder Janet
 Sokolic Robin
 Song Jae Won
 Spivak Stuart
 Sprint Store
 Stefan & Elizabeth B
 Stoltz Management
 Student National Medical Assoc
 Styer Elizabeth B
 Surrounded By Stone Inc
 Susquehanna Cap Group
 Susquehanna International Group
 Susquehanna Investment Group
 Tendler Barbara G
 That Special Look Inc
 The Conduit Foundation
 The Jennie Perelman Foundation
 Thompson Ahmir K
 Tmna Services LLC
 Tnus Insurance Company
 Toland Henry
 Torres Paulina
 Trans Pacific Insurance
 Travel Phly Insurance
 Trivedi Bhairav S
 Trs Judge Inc 401k Profit Shar
 Tucker John R
 Tulip Street Partners LLC
 Ua 01-Jun-93 Rosetta B Packer
 Urologic Consultants of Se Pa
 Vasell Jay
 Veralon Partners Inc
 Villaverde Jesus F
 Vintage Kosher LLC
 Wachs Philip
 Walsh Evelyn
 Ward Marylyn
 Weiner Joan Meyer
 Williams Jill
 World Fall Inc
 Wyatt Aaron
 Zelnick Mann & Winikur

19006

109 Pike Circle LLC
 2801 Grant Avenue 1 Limited Part
 70 Tracey Rd LLC
 Aaa Fleet
 Abington Junior High School
 Adcock David
 Alakbarov Khalil
 Albert Robin A, Louis
 Aleksey Shchurin MD
 Amcord Care Inc
 American Ins Consultants
 Ameriquest Ambulance
 Amit Opher
 And/Or Dance Del Bello Pennsy
 Asplundh Cheyanne Christine
 Augustine Tomy
 Aveas Dental Lab Inc
 Bae Michelle
 Bahoff Joshua
 Baker Paul S
 Bath Mariah
 Benin Vyacheslav
 Blyakher Tamila
 Bonfini Irma
 Brent Robert L
 Brock Eleanor M
 Brock-Ragland Irma
 Burdo Robert M, Eileen K
 Cann Robert A
 Carmel Ventures LLC
 Carr Patrick J
 Carvell Homecare Inc
 Cass Kenneth N
 Cherian Mathew K
 Chin Tok Un
 Christopher B Asplundh Tr
 Cohen Avraham
 Cohen Bruce A
 Cohen Joshua
 Conlan Dorothy
 Cornell Karen Ann
 County Builders Inc
 Cranberry Lane Associates

Creactiva
 Daltry Gail A, Anna M
 Daniel M Casey
 Darrow Jared R
 Das Shivani C
 Delknap John
 Deluca Christian M
 Demichael Theodore Jr
 Derek Oguine Christiana O
 Disandro Albert J
 Dmpag Inc
 Dong Ying
 Drs Billing Clerk
 Dubowitch Lois Weiner
 Dyanne Dowes
 Easow Joseph
 Emsley Joseph B
 Eneanya Dennis I
 Energy-Star Services
 Est of Roberta Harris
 Esteras Jesus D
 Fecher Joseph
 Federal Carrier LLC
 Finn Thomas, Linda
 Fisher Jae
 Five Star Ambulance Inc
 Fleck Paul
 Forest Hills Cemetery
 Frankel Sean
 Gerlach Steve A
 Gibson Thomas, Eileen
 Gittelmacher Andrew
 Glatfelter Elizabeth
 Goldsmith Arlene J
 Goldstein Roberta Z
 Golubchik Anatoly
 Gordon June
 Gordon Kenneth
 Gottesman Colleen
 Grabon Frank
 Grasela Chandler
 Halperin Romit
 Hamburg Valora
 Hawkins Dourniese Est
 Heartland Buffalo
 Heisler Mark
 Hershock Diane
 Hettler Charles A Jr
 Horkan Mary P
 Huntingdon Road Farms
 Hysek Lauren E
 Ibrahim Hamdan
 Ihoward Levin MD
 Iqbal Ahsan
 Iron Hill Brewery
 Ivanchuk Oleksandr
 Ivanova Natalia
 Jacobs Regina
 Jalon Joshua
 Jd S Auto Repair & Perform
 Jegadason Sivambikai
 Jennings Colleen E
 Jjs & A Inc Cash or Deferred
 John R Mcglynn 2012 Trust
 Jones Jacqueline
 Jones Kellianne
 Jorovsky Samuel R
 Joseph Upfalow
 Jre Enterprises LLC
 Kaczmarczik Helen
 Kane Kristen
 Kaplanfriedman Audrey J
 Karpovich Mary
 Kasymbekov Tilek
 Kerrick Grant
 Khalapov Mikhail
 Kim Jieun
 Kim Yong
 King Joshua B
 Klimentsyue Siarhei
 Koerper Scott
 Korenberg Dina
 Krass Polena
 Kraut Marvin
 Kyle P Asplundh Trust Ua
 L and M Technical Consult
 L D Davis Industries Inc
 L P Care Ambulance Inc
 Le Lily D
 Le Minh
 Leary Frances
 Lee John Woo
 Leftwich Claude
 Leonard Fishman J
 Leonetti Robert J
 Leporace Joseph Tr Ua
 Lerman Jeanette
 Levan Elizabeth H
 Levin Aleksandr
 Levine Anne R
 Levy Rhoda
 Lewin Alan B
 Li Zhen Zhang
 Liberson Steven
 Limehat Company Inc
 Limm Yongsook, Sungtak
 Linus Vincent John
 Lobanov Mikhael
 Luu Michael
 Mahalik Joseph
 Malka Pinhas
 Mallard Development Co
 Manno Bruno
 Manstein Plastic Surgery
 Mariam Holdings LLC
 Marks Theresa C
 Markward Abbey
 Marmon Barbara R
 Martin William
 Mathew Vinita
 Mc Contractor Inc
 Mcginty William
 Mchugh Margaret
 Mclaughlin Nicholas F
 Mcmenamain Michael T
 Meadowbrook Neurology Group
 Meara Elizabeth O
 Med Plus Transportation
 Melley Brian C
 Mellon Certified Restoration
 Meng Shu
 Mercy Ambulance
 Merkulov Alex
 Mitchell James
 Mizvitowicz Shannon S
 Mohan Rao Naya U K
 Momjian Set
 Monahan Timothy J
 Montague Pauline
 Moreland Lower
 Mv Homes Inc
 Nabokova Anastasiya
 Naeger Barbara
 Natkivski Volodimir
 Nayak Anita
 Nelling Sharon D
 Newburger Carol P
 Omelchenko Stephen J
 Orchard Greene Corp
 Orleans Construction Co
 Osborne Onajay
 Oslick Evan, Ruth
 Pa Orthopaedic Associates
 Parekh Chardrakant
 Park Myung
 Patrick George, Doris
 Pfeiffer Lawrence R
 Pg Properties 17 LLC
 Philips Vivian H Est
 Pisman Oleksandr
 Plantarium
 Pogrebetskaia Faina
 Polonia Bank
 Popilyuk Taras
 Powers James M
 Prohealth Medical Center
 Prohealth Medical Ctr
 Prykowski Sharon A
 Ramos Christopher
 Reiff Margaret T
 Rescue Tech Inc
 Robert Nahodil
 Rose Tree Medical Assoc
 Samuel Asher
 Samuel R Jorovsky Revocable
 Saratoga Paper Company
 Sasse Thomas H, Jennifer
 Schulz Reinhard P
 Schwartz Shayne
 Serota Barbara
 Sexton Thomas, Tracie
 Shahr Jacqueline, Hovav
 Shermenta Patricia
 Shevchenko Nataliia, Natalie
 Shore Irvin
 Shpigel Ryan A, Roman
 Silow Grant
 Sinh James
 Skhirtladze Akaki
 Slotter Charles
 Smith Christopher, Heidi
 Smith Tamara M
 Specht Stefan
 Stan Angelo LLC
 Stein Dennis R
 Stephens Evelyn K
 Steven G Asplundh 2006
 Stone Steven G
 Stonegate Realty Assoc
 Strang Stephen, Susan
 Suzanne Wells
 Swearer Janet M, Earl S
 Sweeney Marguerite
 Tamasauskas Jean M

Tankle Gail I
 Td Carl Hj Asplundh Dtd
 Thalheimer Marc
 Thang Lien
 Timber Ridge Corporation
 Tomy Sheeba
 Transport Svc of Pa Ground
 Tri County Healthcare Inst
 Tricounty Health Care
 True Beauty Hope
 Ua 10 29 97 Samuel R Jorovsky
 Umbrella Auto Transport
 Valenza Russell S Jr
 Vanderwoude Cynthia M
 Varghese Joseph P
 Veghte James
 Wasson Elizabeth
 Waters Patrick
 Wayne Hardin Tx Irrev Family
 Wee Mi Lim
 Wells Suzanne M
 Wentzsky Morton
 Werts Julian
 West Madison
 Wiley Wayne
 Willie Ivan
 Wolbransky Amy
 Ww Adcock Inc
 Xu Ru Qiong
 Yilmaz Halil
 Young Colleen Patricia
 Zhu Shu Xian
 Ziv Roberta
 Zivgoldstein Roberta

19009

Bau-Madsen Angela
 Borough of Brynathyn Sewerfund
 Cole Harold L
 Estate of Peter H Waelchli
 O Sullivan Jordan
 Phillipi Sierra L
 Pitcairn Lauren
 Silverman Spring
 Sorzano Randa
 Wayne Wadsworth

19010

Center For Interventional Pain

19012

Atech Contracting LLC
 Blue Star Wine
 Brown Jessica
 Brown Ruthlyn
 Centeno Alanys M
 Clermont Ashley P
 Cohen Beverly, Jerry
 Craig Harry E, Gina D
 Crescenzo Jonathan
 Davis Robert R
 Depan Brian J
 Do Thao T
 Donaldson Chicquita E
 Dooley Shane
 Elia Michael
 Epstein Shira L
 Estate of Mcghee Gregory A
 Fisher Kevin
 Forrester Patrick J
 Gears Reloaded LLC
 Giddings Clifton L
 Gioni Claudia G
 Gods Way Ministries Inc
 Goldstein James B, Diana B
 H H Fluorescent Parts Inc
 Hagen Lauren
 Hayward Lorenzo
 Hoffman Mechayla
 Jacks Nv Resia
 Keystone Inner City Inc
 King Rachel
 Kostin Elaine G
 Le Steny
 Lee Jinyun Park, Young II
 Lee Young II
 Mc Lean George W
 Mcbeth Patricia
 Mcghee Gregory
 Milakofsky Randy B
 Mildred S Brown Trust
 Moldovanskiy Stanislav
 Needlemanrupp Carmel
 New Laundromat of Pine St
 Nguyen Hau Thi
 Oliver Nicolus
 Oxenberg Norman
 Pierre Vincent
 Premier Group Insurance LLC
 Rodeph Shalom Gift Shop
 Sahara Dialysis LLC
 Sanon Carmel

Schwartz Baruch, Berta
 Scotland Andre A
 Slater Christopher
 Smith Shyla
 Spear Robert D
 Spigner Danielle K
 Stasson Ann C
 Sterling Whondel
 Sylvia Daw
 Trinh Liem
 Walter Dorothy M
 Ward Grace V
 Warrington Trinity D
 Watson Jonathan L
 Williams Richard
 Wylie Julia
 Young Dana
 Young Deborah C

19025

Alpha 1 Consultation
 Arc Global Operating Partn
 Arc Properties
 Ascensus Financial Ser
 Ascensus Holdings Inc
 Ascensus LLC
 Auch James W
 Brand Tracey D
 Byerley Nicole J
 Candy Richard
 Chan Jason
 Charleston Grove LLC
 Conte Maria S
 Coyle Margaret
 DBA Operating Partnership
 Diiorio John
 Doll Cheryl L
 Estate of Gloria Kiehn
 Evers Matthew
 Fagenson Family of Isabel
 Fricker Augustus E
 Friedman Eileen E, Kevin A
 Fuller Michael Tracy
 Goldstein Cindy G
 Goldstein Samuel H
 Innovation Tap LLC ta Innotat
 Kang Young H
 Kaur Jasbir
 Kearns Patricia
 Killeen Virginia H
 Kim Joseph
 Krull Gertrude W
 Laikin Rhonda
 Lefkoe Paul
 Lenz Harry
 Lichtenfeld Florence M
 Lifechoice Hospice of Colorado
 Marigold Solution Corp
 Mary E Hehr Ira
 Mccahill Group LLC
 Meginley Erin
 Mcmaster Scott K
 Morein Family Co LLC
 Nam Stella G
 Nycityvan LLC
 Panichelli Bradley
 Pennella Brian
 Prudential Annuities
 Prudential Ins Co of America
 Rosenheck Stephanie
 Samuel H Goldstein Trust
 Scherbnr P Douglas, Paul E
 Schmidt Edward
 Siegel Scott J
 Simone John
 Singh Nabdeep
 Son Youngbin
 Spann Edward
 Stears Mary B, Kate
 Surowitz Gloria I
 Sutch Kristin
 Swerdlin & Company
 Tress Samantha
 Wasser Sherri
 Wellness Medical
 Wojnar Sandra K
 Xu Ruifeng

19027

1206 Walnut Street
 Abello Glenn
 Aborn It All
 Adeyankinnu Tosin
 Allen Mary H
 Alston Deneen
 Andrews Alexandra Elizabeth
 Ang Mariano
 Appel Sarah
 Ataman Music Co
 Austin William K, Sharon K
 Barr Ann
 Beeks Eunice D

Bekhit Tarek
 Berkowitz Sandra
 Bernard Michael J
 Billups Jamil
 Blaker Joanne
 Boominathan Rengasamy, Sangeetha
 Boonie Matthew Jordan
 Bowman Arthur
 Brazil Anne
 Breslow Renate
 Briar House Condominium
 Brisgone Theresa
 Broadnax Tanisha
 Brown Arthur III
 Brown Clayton
 Brown Leslie M
 Brown Renee
 C&C Gift Shop Inc
 Cadet Hono Michelle
 Campbell Jameel
 Carlson Elise
 Ce Realty LLC
 Cellar Casey
 Century 21 Advantage Gold
 Chef Donte Delicious Dishes
 Chen Jin Yun
 Chevalier Guerino
 Cohen Linda
 Cohen Louise D
 Collins Keonte
 Collins Richard
 Compas Dantes
 Core Pediatric Cardiology
 Craig Robert S
 Cummins Howard S
 Davis Lisa V
 Decker Bailey
 Diaz Nuria
 Dolce Herman
 Douglas Milan
 Dunn Nicole A
 Duran Andres
 Dynamic Rehabilitation Serv
 Einstein Practice Plan Inc
 Elliott Pearlme
 Esposito Darlene M
 Estate of Alston Rose L
 Estate of Deborah Taylor
 Estate of Raymond Kellenberger
 Estate of Ruth Doskov
 Esterez Raquel
 Faison Michelle R
 Fayway Travel Inc
 Fennell Aubrey A
 Ferrarini Kitchens & Bath
 Figueroa Otoniel
 Financial Equity Inc
 Fish Samantha
 Forbes Agency Inc
 Ford Lucille, Arther
 Forrester-Charles Fabian
 Francois Jonathan
 Frankel Samuel
 Frieman Alan R
 Gaddy Pamela
 Gaddy Bruce
 Gardner Claudette
 Gehringer Katherine M
 George E Cameron Inc
 Gilchrist Annamarie
 Gillin Susanne
 Glenn Victor
 Glenwood Road Assoc Partn
 Gold Erin
 Good Morning Chiropractic
 Gorman James P
 Goznalez Ortiz Nila Ne
 Grabov Marsha Taxin
 Graul Maureen
 Graybill Theresa
 Greer Norma A
 Guzman Kayla
 Hartley Braheem D
 Hartley Nanette
 Hawkins Melanie
 Hazait LLC
 Hdd Properties LLC
 Heck Grace A
 Henderickson Phyllis
 Hoehn John F III, Sandra L
 Hoffman Harry R
 Hong Sunwha
 Horne Theodore
 Horsey Donald
 Jada Thomas Jr
 Jebboe Mwasnoh
 Jeong Boreum
 Jin Shan
 Johnson Arthur
 Johnson Laura C
 Jones Douglas L
 Jones Kenneth

Jones Ramon
 Joseph Harriett B
 Jw Consulting Services
 Kahn Randi
 Kim Hwa
 Kletman Jeffrey
 Lassin Ronald P
 Laumer William J III
 Lee Erica B, Sean S
 Leis Rochelle
 Lemes & Oliviera Const
 Lemmon Nya
 Levine Laura Rachelle
 Levy Moises, Carol
 Londono Gloria
 Lukas Carol Ann
 Mapper Ai Inc
 Mccain Tynnetta O
 Mccurdy Cally
 Mcleod Carmela
 Mcmillan Kevin
 Morillo Salvador
 Morris Deborah
 Moss Rehab Einstein at Elkins
 Murray Fitzgerald
 Myers Troy
 N Holloman M
 Neurology Katzbennettlevin
 Oberman Caryl A
 Odums Grace
 Oliver Tiffney
 O'neill Mary Cecelia
 Orthodox Minyan of Elkins
 Ostrofsky Nathan
 Out of Sight Getaways
 Oxenberg Larry
 Park-Troop 1884 Scouts
 Park Kyung Ho
 Parker Denise
 Pasternak Barton A, Helene
 Peason Dominic P
 Perry Danika S
 Perry Tynishia
 Pham Philip M
 Piao Yingai
 Platt Edna Est, Edna M
 Poles Harold J
 Poudel Adhikari Radhya Parikshya
 Powell Kaziah
 Pransky Edward S, Brad M
 Professional Ins and Fin
 Pyscare Solutions Inc
 Pulley Gregory
 Purvis Thomasina
 Pwesonal Choice Health Serv
 Rice Donnae Kdriana
 Rio Brothers Auto Body
 Rodgers Christopher D
 Roling Shmuel
 Roopnarine Ravi
 Rothman Sheila
 Rudnick Howard L
 Ruley Michael
 Salem Atef
 Sanderlin Pauline
 Sanpietro Gary
 Savage Tyrone
 Savornung Cindy
 Schatz Nathan
 Schwager Logan
 Seiner Mary Ellen Herbert
 Shuman Tracey Annette
 Simmonds Rahsaan E
 Simpkins Aida
 Smith Egbert, Jamy
 Smith Mearthur
 Smith Vicki
 Soslow Theodore J
 Spring Chiropractic & Rehab
 Stanton Christina
 Starling Karen
 Staton Carolyn T
 Stevens Rachel A
 Sullivan Steven
 Summers Tiana E
 Sussman Micah Z, Lance J
 Taing Boukchim K, Cheang N
 Taliferro Teresa D, Diane R
 Taylor Danielle
 Tellree LLC
 Thodde Oscar
 Tisdale Else E
 Trautz Starlie
 Travagline Marcella
 Travel With Fayway LLC
 Tucker Cynthia
 Uphaw Kim
 Urena Janet
 Vance Oscar P III
 Vargas Andre
 Vargas Oscar
 Vega Daniel

Walker Dorothy
 Walthour Sandra R, Marion
 Washington Kenneth M
 Washington Raven
 Waxman Joshua
 Way Cynthia
 Weithoner Zachary
 West Philly Chiropractic
 Williamswilson Tysheema
 Wilson David
 Wilson Mary
 Woods Bernell
 Yang Qian
 Yeagins Terrance L
 Yehezkel Rachel
 Yoon Kyu
 Zhuang Zhenjing

19031

Abra Auto Body and Glass
 Azar Harold
 Beringer Theodore A Jr
 Berthalean Harrison
 Bidus Colleen, Inez
 Bonus Marketing
 Capilato Catherine
 Collins Ashly P
 Cromie Margaret Est
 Davis Deoliver D
 Diorio Peter A
 Duncan Margaret
 Epting Robert M Mspt
 Estate of D Loughlin
 Estate of John C Redmond
 Finnegan Patrick J
 Flannery Nicholas M
 Gabriel Veronica
 Goodman Patricia, Adam
 Hillmont Gi Pc
 Hillister David M
 House Call Med Svcs
 House Call Medical Serv
 Jennings Andrew
 Layne Andrew
 Leininger Linda
 Leone Beatrice M
 Leybman Alan
 Lk Consulting Partners
 Loughran Joseph
 Marks Emily B
 Mconaghy Dorothy
 Mccrea Lori
 Motson Graphics Inc
 Mt St Joseph Academy
 Naylor Lester B Jr
 Nissly Nicole
 Oechsle Robert
 Parker Ralph Jr
 Ruggieri Joseph R
 Springfield Ambulance Asso
 Stable Tables
 Termine John
 Williams IV Eric S
 Wolfson Brian J
 Yeager Amanda
 Young Marguerite

19034

A+ Oral Surgery Specialty Care
 Affinity Insurance Serv
 Ally Att Pete Esz
 Ally Attn Pete Esz
 Ally Bank
 Alotaibi Mubarak
 Altman Family Tr Ua Dtd
 And Jeanette M Wade
 Aon Risk Services Central
 Arc Feeglwi001 LLC
 Arc Femanmn001 LLC
 Arc Fewauwi001 LLC
 Arcadian Telepsychiatry Pa
 Ashfield Healthcare LLC
 Asplundh Jeanne L
 Asunmia Pharma Us Inc
 Avenue 365 Lender Serv
 Bagdigian Alice
 Baggott Anthony
 Bank Ally Esz Attn Pete
 Bank of Ny Mellon Trt Co
 Bethany Insurance Agency
 Bird Jennifer M
 Blecker Blades Margaret
 Brand Samuel W
 Brazil Anne
 Bre Foxtrot Kelso Drive LLC
 Bre Jupiter Western B South Tx
 Brown Margaret
 Cai Financial LLC
 Camco
 Campaign Grid LLC
 Cassidy Catherine A, Michael W
 Cheng Gen Sen J

Cmr Financial LLC
 Colfin Cobalt I-II Owner
 Colonial Insurance
 Commons At Stone Throw
 Core States
 Corestaff Inc
 Curson Lorraine Est
 Curtis Mary E
 Daniel Nermo-Brendible
 Difelice Katherine Anne
 Ditech Financial LLC
 Ditech Holding Corporation
 Donnelly Joan E
 Dougherty Austine, Eric
 Earle Linda A
 Eastern National
 Elmer Edward
 Ems Acquisition Corp
 Environmental Worldwide
 Est Joseph Massino
 Fishman Neil
 Florida Dental Acquisitions
 Ford Polayan
 Fort Wash Surgery Ctr LLC
 Foundation Surg Ctr
 Garvin Joan
 Gate 1 International Tvl
 Gate 1 Travel
 Geo Systems Consultants
 Gerhard Krista
 Gerson Matthew A
 Gmac Mortgage LLC
 Gpo Enterprises Inc Ba Express
 Gpt Realty Managment
 H & L Developers Inc
 Hanratty Erin M
 Harrington Kevin
 Homecomings Financial LLC
 Howard Ip Law Group Pc
 Hsieh Min M
 Implementation & Consulting
 Independence Administrators
 Independent Financial Partners
 Israel Sophie
 Iuae
 Jacobs Donald R Est
 Javan Construction LLC
 Karlens Christopher
 Koehler Irma A
 Korman Leonard
 Lakeside Youth Services
 Laporte LLC
 Lawson Derrick J
 Leaks Construction
 Lee Ki C
 Levin Mark
 Lewis Marilyn S
 Liberation Way
 Lincoln Investment
 M Weaner Gst fbo Marcia Hutchis
 Mancini Alfred
 Mary Ford Dance Studio
 Massino Carol A
 Mcaneney John
 Medical Admin Specialists
 Muckle Carl E Jr
 Mukherjee Aparna
 Multi State Escrow
 Newrez LLC
 Nutrisystem
 Oak Systems Inc
 Pacificare of Washington
 Padova Joshua C, Thania
 Palacios Carolina Ester
 Palmquest Inc
 Parc Riverside
 Patriot Growth Insurance
 Pearl & Associates Ltd
 Petronico Angelo T
 Phang Kochi
 Philadelphia Computer Inst
 Pilgrim Gary L
 Plaza Luis
 Plevy Howard & Darcy
 Poole John M
 Premier Meeting Solutions
 Pulini Andrew
 Research Pharmaceutical
 Richard H Cutler DDS
 Ritenuti Danielle J
 Robb Tina O
 Robert A Hanamirian Pc
 Rosenberg Jeffrey S
 Rotelle Richard R
 Snyder Edward
 St Regis Investors
 Suarez Alba
 T Mobile Northeast LLC 2261
 T S O Adjustment Service
 Talerty LLC
 Tewksbury Richard
 The Sirrus Group

Tirado Josey Kiresten L
 Toll De LLC
 Transworld First Data
 Treacy Joan Cameron
 Tso Adjustment Service
 Udg Healthcare Plc
 Udhs Baseball Boosters
 Unionone Insurance Group
 Upper Dublin Township Tax
 Va Escrow Account
 Vantage Point Fncl
 Veeva Systems
 Weber Gallagher
 Whitehill Mary L
 Wolfe Mary
 Wow Red Lion LLC
 Young Marcus
 Zhu Xiu L

19035

1999 The I
 Barrett Richard
 Bilderback William Aaron
 Binensbaum Gil
 Blatstein Jenna
 Blue Line Property Investments
 Bridge Kerry L
 Burkhardt Jan-Karl
 Cacciutti Charles M
 Caperonis Wendy O
 Chou James
 Christopher Thomas V
 Cordaro Laura
 Dimitri Paul S, Jame
 Drake Cassandra F
 Duckett Suzanne L
 Ernst Charles A
 Fesnak Frank
 Filippone Edward J
 G Fred Dibona Jr Memorial
 Gallagher Jennifer Padova
 Ggunther Rebecca
 Ghosh Sulagna
 Giangiacomo John
 Girard Steven
 Guardianidtech Inc
 Henry Jane
 Hirsig Alan R
 Jeg LLC Gopaperboy
 Joy John
 Kestenbaum Adam
 King Helen M Est
 Kirchner Jonathan P
 Laughlin Cooper Cynthia
 Lee Soo
 Levine Joshua
 Lile Joanne, Paul
 Lundy Bruce
 Lynch David
 Marks John
 Mary Sweet
 Mazo Robert, Joan
 Meclave Christin
 Michele R Vessal
 Middleman Michael B
 Miller Jill
 Mills Sian E
 Mohorn Heather D
 Nebs Corp
 Nicolosi Richard R
 Ostroff Jonathan
 Palermo Louis
 Paquette Joseph F
 Peetros Alexander
 Petrusky Joseph
 Phillips James E, Alice K
 Qubain Tarek
 Robert Berman Ltd Defined
 Rodack Michael O
 Rogers Katherine F
 Roggio Elizabeth C
 Rosenfeld Mark
 Sherman Laurie
 Simple Brands LLC
 Strawbridge Allie
 Tannenbaum Maurice
 Toy Laura Beale
 Truscott Varney P
 Vonplato Alexandra
 Waverly Heights Ltd
 Whelan Theresa C
 Wilhelm Tiburzio Nancy
 William Vessal
 Wood Moira Dorothy
 Woods Geoffrey M

19038

A Hitsman Douglas
 Allen Theresa
 American Brokerage Serv
 Anderson Dujan A
 Anderson Larry

Anderson Michael
 Arcadia University
 Attman Noreen
 Bailey Dorothy Ann
 Baker Samone
 Ball James
 Bausman Shirley H
 Bell Erik
 Bernhard George
 Besemer Alma
 Bilinski Slavomir A
 Black James L
 Bocella Samantha
 Bolling Andre
 Booker Sidney
 Boyd James A Jr
 Boyer Joseph G
 Brads Auto Body
 Braunstein Andrew
 Brennan Jillian
 Breslin Yael E
 Brett James P
 Broderick Timothy
 Brough Alexcis
 Brown Andre S
 Brown Timothy, Michael
 Buehler Eugen C
 Butler Nicole P
 C Wood & T Wood III
 Cahan Kathryn
 Campbell Charline H
 Campion John
 Cantor Palmira A
 Cao Quynh
 Cardell Marvin, Claire
 Carpenter Jenna
 Carrington Place of Chestnut Hill
 Carson Andrew S
 Casciato Joseph
 Cauvin Gabrielle
 Caviston Juliane P
 Charter Choices
 Chen Haoze
 Chlubna James
 Chun Jennifer
 Ciliberto Angelina
 Citadel Home Care LLC
 Clark Christopher E
 Clay Chiara M
 Clay Pamela N
 Clinkscale Cecilia
 Coligan Renay
 College of Global Studies
 Collins Lauren
 Costello Bros And Brady
 Coulter Kenneth
 Craig Eleanor
 Craig Thomas P
 Crawford Angela D
 Creamer Thomas E
 Croke John Jr
 Cutrona Cynthia M
 Czarnecki Walter V, Ann V
 Dai Hongzhang
 Daller Morton F
 Dawes Ryan A
 Deckman Jessica M
 Dental Delivery Systems Inc
 Detweiler Louise R
 Dinkins Michelle H Trustee
 Dobi Cecilia D
 Donnelly James
 Doran Kristen
 Dougherty Tanya, Ryan
 Drezner Beth
 Drm Philadelphia LLC
 Dupuis Kathryn
 Durning Jeanne
 Eaton Martha Estate
 Elton and Thompson Pc
 Estate of Bernard Razler
 Estate of Henry T Odonnell
 Estate of Josephine Manero
 Estate of Kevin T Griffin
 Estate of Lorraine Mair
 Evergreen Adult Day Program
 Falana Diana
 Family Trust Ua VIII of Alan H
 Fenstermacher Marie
 Fitzpatrick James R
 Flaith Karen H
 Ford Marianne
 Foster Elizabeth
 Fripps Tyrone Lewis
 Gaddie Elaine J
 Gallagher Kevin
 Garraway Joel
 Georges James A
 Gerhard Robert C Sr
 Gerhards Inc
 Giannetti Adam
 Gillespie Kevin

Gliba Thomas G, Judith C
 Goodman Kathryn
 Graham Claudette N
 Griffin James
 Grubb Marjorie
 Harasewych Myrosław G, Wolodymyr
 Harasewych Teodosja
 Harmar Anna
 Heathland Hospitality Group
 Henderson Kathryn E
 Henry Courtney
 Henry Michael
 Heywood Grace
 Hodge Leona
 Hodgson Louise Robertson
 Holden Robert G
 Howard Velvet
 Howe Flaith Karen
 Hughes Johnson Betty
 Huston Shawn P
 Imp Heg LLC
 Insurance Innovators Inc
 Jean Stanley
 Jerdon Elizabeth
 Johnson Carolyn, Andre
 Johnson Karyn
 Johnstone Jerika
 Jones Ronald Jr
 Kallas James
 Kare Beneficiary
 Kash Joseph M
 Keiter Lauren D
 Kelly Eileen C
 Kemmerer Scovner Jonathan
 Ketter Lulu
 Kim Chang D
 Kim Meong W
 Kistow Ursula
 Kopp Rita M
 Korabik Krista L
 Kostenbauder Justine
 Krane Joan Marie, Richard A
 Kulak Stephanie Sue
 Lafferty Tatjana E
 Lajeunesse Cory M
 Lala Jonathan T
 Larocca Anthony
 Lasalle Schools
 Lawyers Video Service
 Leavitt Cameron
 Leimbach Helen M
 Leposki Brian
 Lewis Liliias H
 Li Christine
 Louise Altman Residuary
 Macdonald Levi
 Madden Troy
 Maguire Tara
 Mair Cleveland E
 Marisa Schniepp & Charles
 Markey Joseph P
 Martin Rita Marie
 Maruseak Carmella M
 Massari Kerri
 Maxson Frederick V
 Mccarthy Catherine
 Megee Kathleen
 Mcgettigan Patrick S
 Megowan Michael
 Mechale John S
 McLaughlin Kelly
 McLaughlin Rhonda
 Mehlmann Johanna Ryan
 Men Samphas
 Miller Eric
 Mitkus Shawn
 Montgomery Rehab Center
 Morales Linda
 Morris Lawanda
 Nisbet & Hanley Constr
 Nix Charlie I
 Norville Rosalie
 Nulty Lola C
 O Connell Daniel M
 Omalley Shawn
 Oral & Maxillofacial Surgical
 Oxford Circle Christian Sch
 Pages
 Panasiuk Joseph
 Parker Carl W
 Parmet Frank, Nancy
 Paul Gilligan
 Payable Arcadia University
 Peronace Rocco L
 Perry Imani
 Peterson Daniel J
 Phillips Thomas
 Pileggi Frank
 Prestia Gina Michelle
 Price Charlie
 Puntel Andrew
 Puschak Carl

Quinn Kimberly A
 Rasaghtiers Sherri A
 Real Lenz Est
 Reedy Jodee L
 Reiss George R
 Richard Moraux Trust Under
 Rogers Patricia, Ronald
 Rose Kelly
 Ruth Birchett La
 Salgau Gheorghe
 Sanders Crystal
 Sappington Anna
 Scott Damien
 Seader James
 Seader Jr James H
 Seedling & Sage
 Seiberlich John
 Seidman Ruth E
 Senter Leslie A
 Shalitta Maryann
 Sheehan Diane
 Sheehan Joseph P
 Silvestri Dolores C
 Simmons Olivia
 Simonis Estelle C
 Singh Ravijit
 Sloan Robert
 Smith Alexander
 Smith Serena
 Smith William A
 Snyder Patricia A
 Soboloff Benjamin
 Soza Lizbeth
 Spatz Connor Emmett
 Stark Robert
 Stevenson Sandra
 Stop & Surrender Inc
 Szczepaniak Mary T
 Tara M Maguire C O
 Tetro Arielle
 Thomas Niku K
 Thornhill Jordan
 Tomson Howie
 Toombs Rosalie, Loren
 Touchwood Partners
 Trask Amanda
 Trask-Young Amanda
 Tucker Bradley R
 Turgeon Robert
 Twining Betty E
 Urban Mary
 Varco Inc
 Verdone Jr Steven Paul
 Vincross Tara
 Vyas Amar
 Waeltz Gary W
 Walker Jodae E Est
 Wang Zilong
 Welsh Grace C
 William Edward Stone Est
 Williams George M
 Williams Octavia J
 Williams Sandra M
 Wood Nunn Betty S
 Woods Laura K
 Yun Tao
 Zelez Caryn

19040

A Groh Schneider Tr
 Aarons
 Abreu Samuel
 Account Cwa on Da
 Aiello Philip J III
 Alasevich Robert
 Albrecht Christine, Edward
 Armstrong Lisa
 Arthurs Ellis T
 Bachich Nicole M
 Barnwell II Keith Bernard
 Belli Ann
 Blair Mill Elem School
 Bodenshatz Margaret E B
 Bower Cathie
 Brambley Robyn C
 Brauer Roland
 Buckley James
 Burden Regina C
 Burnett Darryl G
 Burns Kyle
 Butler Michael D
 Canalley Printing
 Canty David
 Catalan Jose V
 Chapman Gina
 Clark Harry L Jr
 Clean Earth
 Clendaniel George R Sr
 Cohen Jacob S
 Conair Corp Scunci Div
 Constantini Austin
 Corcino Cheryl

Cormican Michael
 Depalantino Thomas
 Diffillippo Joseph R
 Dittmeir Rita M
 Donahue Dennis
 Eisenberg Kathleen L
 Ellis Maryanne
 Estate of Ann Belli
 Evanco David
 Faye Kolos
 Feather Family Rev Living
 Financial Business and Cons
 Fleet Credit Card Services
 Flynn Geraldine T
 Foesig Joan T
 Fox Chase Bank
 Frazer Linda G
 Freedom Cfo LLC
 Fullmer Nathan
 Gamburg Furniture
 Gilligan Virginia
 Gordon James G
 Gorman Susan E
 Grodofsky Samuel R
 Grummun Walter S
 Guerra Lorena
 Gunkel Thomas Jr Est, Thomas
 Guzman Pablo
 Hatboro Rest & Bakery
 Healy Joseph
 Heiser Terry Lou
 Hellings Richard
 Hendricks Betty Jane
 Honeyland Childcare Cente
 Industrial Mechanical Contract
 Jacobson Kristine A
 Jamison Collision Center
 Jervis Regina
 Johnson Patricia
 Julian R Melendez
 Kelly Christopher
 Kelly Howard J Jr
 Kibler Francis
 Kidd Sean
 Kimmey Brian S
 Kinnon Dolores M
 Kirkwood Michael A
 Klass Paul C
 Klenk Stephan
 Kuchinsky Richard J
 Lavin Anna F
 Lecorps Kareen
 Levy Vincent
 Logan Charles
 Lotz John
 Lutz Heather
 Macintosh Kimberly D
 Mannon George
 Margaret T Butler Estate
 Mccurdy Erin Elizabeth
 Mchale Maureen C
 Mckelvey Thomas
 Miadzvedz Tatsiana
 Moesle Joyce
 Morgan Leslie
 Morrison Janet
 Mueller Elsie
 Myers Ashley M
 Nair Ushakumari R
 Niblick Vivian
 Nigro Sami R
 Nollenberger Otto L
 Oschea Rachel
 Owens Dorian
 Paglia Antoinette Est
 Paine Alice M
 Palmer Zachary
 Peide Tyler
 Perrotta David W
 Philidor Rx Services LLC
 Post Roger S
 Preiss Isabel D
 Puro Tec Ltd
 Quinn Christopher M
 Rageis Albert Insd Est, Albert J
 Ramirez Dreysi
 Ramunno Angelo J, Sylvia
 Rankin Neil
 Revelations Perfume & Cosmetic
 Richie Helen R
 Richman Teresa M
 Riegler Cara
 Riggs John H Est
 Rogers Anna T Est
 Rosario Frank
 Rostucher Carol
 Scharle Diana
 Schneider Brandt, A Groh
 Schneider A Groh Tr
 Schoen Karl W
 Schwartz Ivan S
 Serima Daniel

Selvaggio Omenic
 Shattuck Brenda
 Shcherbakov Roman
 Shemanov Alexey
 Shinn Warren A
 Spence Jessica
 Stinger Arthur
 Strayer Stephen M
 Swoyer III John F
 Taggart Stephanie I
 Thick Ass Glass LLC
 Thomas Molly
 Thomas Varkey
 Thompson Karen Beth
 Tiziana Anthony M
 Tranztec
 Ua 02-Apr-86 Margaret E B Bodenshatz
 Vasoli Joseph Lindh
 Vivian Francis T
 Waters John
 Weber Herman A, Alice
 Webster Louise S
 Williams Bobby
 Winter Carmelina
 Yeager William
 York Road Suites LLC
 Zaroli John Paul
 Zembower Deadra A
 Zepp Steven V
 Zitouni Jalal

19041

3 D Bodyworks Inc
 Alex Cook
 Andrew Leith Trust
 Ap Brand Group
 Barlow Robert
 Barnes Karen
 Better Together LLC
 Blaszczyk Lauryn
 Blatcher Joan C
 Bleznak Dan
 Blumenthal Robert I
 Boris Albert C
 Boyer Patricia T
 Buerk Minerva
 Bullitt Wm Christian Jr
 Caron Diana T
 Carrier Karen Lewis
 Cartlidge Joseph A, Roberta
 Cary Joan M
 Casey Benedict
 Chen Qilong
 Chu Jennifer
 Clearview Day LLC
 Cox Charles H III
 Delcane Stephen
 Disclaimer Uw of Michael J DO
 Dougherty Quinn F, John P
 Draper David
 Dupler Deborah Kay
 Durell Jack
 Duvivier Marc
 Eisenberg Bertha
 Fabius Madison Quinn, Jodi E
 Ferguson Peter
 Gillis Mary Margaret
 Goldberg Rosemary
 Gray William A
 Harvey Joan K
 Haverford College
 Haverford School
 Hayes John F
 Helpin Benjamin
 Helwig Catherine
 Ivanovits Maria Nefeli
 Jack Durell Mdpvc Va Pens
 Jacoby Kenneth
 James William Turtle Co
 John Berman Construction
 Johnson Robert P
 Jones Mark
 Joseph M Scheller Trust
 Kania Arthur J Jr
 Kendall Susan L
 Laforte Joseph
 Latschaw Paul B
 Lavin Jon
 Lee Savannah
 Lincoln James Alexander
 Madani Sheedeh
 Mary Macelree
 Matthews Mischa
 McBride Joanne E
 Mcelhone Lisa
 Mcmahon Kathryn Kristine
 Mentzer Michael
 Middleman Donald J
 Miller Walter R
 Morris Christopher W
 Nichols Dorothy
 Oller Benjamin

Pagon Marshall W
 Park Soeun
 Petrucione Joann J
 Philadelphia Antiques Show
 Philip Vinod A
 Piasecki Gregory W
 Poole Natalie
 Poplar Realty Investments
 Povey John H
 Richman Marc S
 Rifkin Andrew, Frank
 Riley J B
 Rogers Edward
 Rollo Sullivan Anne
 Rovinsky David
 Shannon Eldridge dba Chelsea
 Shtasel Philip
 Singh Geetika
 Snug Harbor Foundation
 Steckel Kevin M
 Stephanoff Patricia Duncan
 Stoner Wendy
 Tabas Evelyn R
 Tatarian Araxy
 Toh Kevin, Karen
 Trident Land Transfer
 Vladlar
 Warehousing Associates
 Warhol Kathryn J
 Weber Katherine C
 Weimann Nuria Vicens
 Wilkins Donald M
 Woods Charles
 Yarnall Jean
 Yu Yijiang
 Yummy Body Nutrition
 Zeitz Kenneth L

19044

575 Horsham Lcc
 Aamco Transmissions Inc
 Abington Hematology Oncology
 Acurian Inc
 Afzali Mohammed, Saeeda
 Ahmed Mohammed O
 American Drive Line Systems
 American Society for Clinical
 Amerihealth Administrators
 Ancillare Lp
 Archie Marcus O
 Arnold William
 Bachich Shane
 Ballarini North America
 Barreto Humberto
 Bascom Chase X
 Belive William I
 Beliveau William Est
 Benninghoff Jackie
 Benster Rebecca S
 Binczewski Bernadette, George
 Blaock Kevin
 Blenx Joshua M
 Bollman Robert
 Bombardier Transport
 Brookfield Global Relocat
 Brown Ronald Jr, Karen A
 Brown Jennifer
 Burns & Wilcox Ltd
 Caliber Collision Center
 Campbell Herbert C
 Cao Lianji
 Carter Louis
 Castro Adam M
 Ch Laguardia Hotel LLC
 Chopra Akhil
 Christ Jean S
 Christian Justin
 Cirino Megan
 Clark Benjamin
 Connell Kelly
 Connors Christopher
 Conroy William J
 Cowdery Joseph S
 Cox Brian
 Cox James N
 D Adamo Karen
 Dickmann Michael
 Digital Plaza Direct
 Dominican Sisters of Peace
 Drug Information Assoc
 Drugsan
 Dulles Greene I Manager Corp
 Dulles Greene II Manager Corp
 Dynamic Graphic Finishing
 Element Transportation Asset
 Elizabeth Chiodo Rd Ldn Cwc
 Eminent Group Inc
 Estate of Nicholas Gioia
 Etombo Shekinah
 Evercare Hospice Inc
 Farr Steven C
 Finance of America Commercial

Finance of America LLC
 Finance of America Mortgage
 Finance of America Mtg LLC
 Financial Company LLC Attn
 Finney Charles A Jr
 Flynn Arthur
 Fracas Albert J
 Fs Investors 5200
 Gaul Shannon
 Gehman Ashlee, Gina M
 George Weston Bakeries
 Gephart Kathleen C
 Gpt Sheila Street Owner Gp
 Gramercy Warehouse Funding I
 Gross Thomas R
 Harding Jeffrey E
 Hayes Richard
 Heller Edmund T, Mary Ann
 Heppenstall Mark
 Hildebeitel Ralph
 Hoag Pauline
 Hoffman Elisa
 Hogan Brianna
 Hornor Townsend & Kent
 Hornor Townsend and Kent
 Horsham Republican Party
 Hunter David
 Incenter Solutions LLC
 Independence Administrators
 James Doghramji MD
 Janssen Biotech Inc
 Janssen Supply
 Johnson Angela
 Jones Maurice E
 Joseph C Kerr
 Kahmar Jaime M
 Kelly Danielle A
 Kim Min K
 Koren Serg
 Kustom Precision Machine Prod
 Lacey Darnell
 Lafferty Theress
 Lakeview Community Capital
 Laucella Gerald, Susan
 Lee Gary K
 Lee George H
 Lewis Carmelina
 Li Fengjiu
 Liberty Credit Law Pc
 Macintee Michael
 Mallela Prasanna
 Mangiaruga Alyssa C
 Manufacturers & Traders
 Margaret P P
 Mark C Merritt
 Mary Merritt Mary
 Mckee James Jr
 Mendez David J
 Montieth Jayson
 Motorola Broadband Horsham
 Motsinger Christopher
 Mra Realty Inc
 Msc Industrial Supply Co
 Myers Clarence
 Nandal Annalisa
 Nco
 Nelson Charles
 Obrien Ronald R
 Odonnell Kathleen
 Oppenheimer Precision Prod
 Orapharma
 Pak Ashley
 Paragon Facilities Corp
 Parexel International
 Partners Specialty Group
 Penn Mutual Life Insurance
 Penn Series Funds Inc Smid
 Perez Oscar
 Phoenixville Orthopaedic Spec
 Podduturi Venugopal
 Polichetti Nicholas
 Pollack Cheri
 Precision Systems Inc
 Przeradski Joan F
 Purohit Santosh K
 Quest Diagnostics Horsham
 Ralph Nicole
 Regency at Kimberthon Glen
 Resnick Ilyse M
 Ri Bar Inc
 Rider August T Jr, Maureen
 Root Deborah A
 Rutecki Mike
 Sadler Albert J Jr, Mary
 Schutte Excavating Inc & Chrysler
 Selene Finance Lp
 Severn Trent Services
 Sharma Davek
 Signature Captive Solutions
 Smith Eric Michael
 Solanki Dhrushil S
 Southard Thomas

Square Provost
 Stanton Norman
 Stein Margaret R, Margaret A
 Stoke Healthcare Group
 Strzempek Colleen A, Steven C
 Sydney F Martin Tr
 Taylor Albert J
 The Estate of Eleanor Cleary
 Thornton Paige
 Threemb LLC
 Toll Brothers Inc
 Toll Burleigh Inc
 Toll Land Corp. No 9
 Toll Land Corp. No. 6
 Toll Land Limited Partnership
 Toll Peppertree Lp
 Toner Carmen J
 Townsend Scott A
 Transworld Systems Inc
 Tri State Rehabilitation Medici
 Trio Solutions Services LLC
 Trs of Tube City Imsllc Fai
 Trs of Tube City Imsllc Gra
 Trs of Tube City Imsllc Por
 Truppac Michael Jr
 Tustin Deborah M, Joseph A, Sarah M
 Uell Partnership
 United Public Safety
 Us Treasury
 Usmlesource Com
 Venigalla Kalyan Mohan
 Vigilante Forensic
 Village Park Apartments
 Waterstone Asset Manage
 Wei Wei
 White Ryan J
 Whitten Laser Eye LLC
 Williams Matthew
 Wilson Julian
 Yanes Holly
 Zahner Deborah

19046

450 Green Apts
 Abington Dermatology Asso
 Abramson Nathaniel
 Ageless Care Alternatives
 Ahn Min Hwan
 Allus Clinical Research
 Altaher Hussam
 Ameci Joseph
 Ancker Carolyn Rose
 Arc Hospitality Operating
 Arc Nyblkst001 LLC
 Bakai Vladislav
 Bamberger Lore
 Barry P Levin DMD
 Barthelemy Charles, Shirley
 Black & Older
 Blaetz Philip R
 Blecker Nicholas J
 Block Marlene M, Marvin I
 Bond Medical Services
 Bozzi Jane T
 Brad S Tabakin Esq Pc
 Bradley Jenice A
 Breen Hugh
 Brickman Leasing LLC
 Brigidi Richard V Est
 Brown Jerome
 Bruno Stephanie L
 Burleigh Susan C
 Burnham Karen
 Byrd Barry
 Carter Karl A
 Clark Susan Regelman, Charles
 Clt Inc
 Cohen Michael
 Collier Leonard
 Columbia Money Loan Office
 Condon Kaitlyn M
 Cooper S Place Apartments
 Copeland Bradley A
 Coren Marilyn E
 Crudader Servicing Corp
 Crusader Servicing Corp
 Cullen Mary L
 Cunningham Thomas A
 Curry Lawrence H
 D P Financial Services
 Dafilou Selma
 Darrigo Emma
 David Judith
 Dawson Abdul
 Dean Witter Reynolds
 Deluca Leonora M
 Demandlab
 Demusz Jeffrey S, Zach J
 Depretis Glenn Charles
 Desouza Ty
 Dirienzo Kimberly J
 Dolan Michael

Donahue Patricia Anderson
 Donna Andrulonis & Saffren
 Dubil Amber
 Duncan Doris E
 Dzurinko Sharon L, David J
 Eaton Martha
 Elite Imaging
 Emore Mary E
 Epley Kimberly
 Estate of Leonard M Ross
 Estate of Marie A Smith
 Estate of Philip S Seltzer
 Estate of Teresa Landenberger
 Euker Harold W Jr
 F5 Investors
 Fattah Abdel
 Feldman Jack A
 Fidler Ethan
 Finlan Liam E
 Fire Tec Restoration
 Firm Helen
 Fitzmaurice Jae B
 Fleischmann Joan K
 Fountain Gardens Assoc
 Foxall William
 Frankel Marcia L
 Freiman William Est
 Freiman William J
 Friedman Schumanapplebaum
 Friends of Thomas Hecker
 Gadsby Grace
 Galman Group
 Garnick & Associates Pc
 Garvin Sean
 Gavioli Lauren T
 Geib Paul M
 Gershman Hayley, Joshua
 Goldberg Shelley
 Good Insigned LLC
 Goodway Group Inc
 Gordon Alyce
 Gotthardt Margaret
 Gross Ehren
 Haakenson Margaret
 Haines Samuel G
 Halpern B David
 Henderson Robert
 Henderson Ronald Lee
 Henderson Scott, Jahnnna
 Henry Elena
 Hentz Joseph A
 Herkimer Carroll G
 Hernandez Mafla Lina Marie
 Heuges Christopher
 Holy Redeemer Hospital
 Hong Soonweon
 Horn Gordon T Sr
 Hovsepian Aghavny Bessie
 Huber William C
 International Education Opport
 Irvin G Schorsch Jr
 J & J Capital Group LLC
 J Alden Associates Inc
 Jaffe Eric W
 Jaffee Janice
 Jansen Leo M
 Jasinska Janina
 Jds Aviation Inc
 Jeffrey Morett
 John B Schorsch
 Jon Allan Peet MD
 Jones Davis Barbara F
 Jp Morgan Ins Agy Inc
 Kersey Robert F Jr
 Khavinson Michael
 Khoury John Safa
 Kim Duk Soo
 Kirsch Theodore
 Koff Vivian
 Koller David M
 Kopcho Adam M
 Koven Norman L
 Kramer Arnold H
 Krebs Jacqueline
 Kripa Besmir
 Kron Kenneth MD
 Labranche Uriah
 Lally Douglas
 Lam Quynhdiem T
 Lansing Olivia
 Law Offices of Jeremy C Rosenbaum
 Leadersmith Andrew M
 Leary Sue Ann
 Lee Francis
 Lee Stephanie N
 Li Yan Hua
 Lindy Property Mgmt Co Simple
 Lindy Zell Wm 2008 LLC
 Lipman Craig S
 Litz Sylvan, Doris
 Lockrey Jennifer J
 Long Anna C

Long Julian
 Louis N Fanelli Irr Tr Dtd
 M&M Financial Services
 Magee Nicolette
 Maguire Michael
 Managing Editor Inc
 Margasak Elsa
 Marks Bonnie
 Marvin Kowitz Irrev Funded Tru
 Maryke Pitcairn Uw 111078
 Mayfair Pain Therapy Center
 Mc Guire Margaret E, Marie
 Mcbrien Andrew T
 Mccafferty Julie
 Mcginley Marguerite, Ryan C
 Mdrx Financial Inc
 Meesala Anil
 Meller Suzanne B
 Melly Stephen P
 Memorial Fund T Jordan Sr J
 Menna Adolph J
 Metroka Daniel S
 Metzinger Joseph J
 Michael A Scully 2012 Tr
 Michael Markman
 Miller Kenneth, David, Robert
 Miller Theodore J
 Minder Martin W
 Mindy Jacobson Levy Mcat
 Mohiuddin M Azam
 Morales Gladys J, Diego
 Morrell David L
 Morrissey Devon
 Morrow Scott
 Murphy Amanda
 Murphy Colleen N
 Murray Cecile K
 Murray Robert
 Namen Madeleine S
 National Philanthropic Trust
 Nejman Michelle P, Joseph H
 Newagedental Pc
 Nicholas S Schorsch
 Niergarth William A
 Niersbach W R
 Noone Michael
 Novick Mp MD
 Oakes Donald
 Olney Plaza Apts
 Oneill Francis
 Oshea Robert
 Outten Judith
 Oum Music
 Pace Caroline G
 Paikin Lillian
 Park Chun
 Paul Pierre
 Pavilion LLC The
 Pearce Keith
 Peet Jon A
 Pennsylvania Care Asso
 Pfender Alice L
 Phil Cardiology Group
 Pillsbury Ashley A
 Pincus Leatrice
 Pitcairn Alyssa K, Clark D
 Pitcairn Feodor U
 Pitcairn Timothy Ryan, Wayde
 Pitkow Emily S, Jane A
 Plunkett Grace M
 Prime Dental LLC
 R & M Masonry Contractors
 Rawley Phyllis J
 Redblock Realty Inc
 Reed Evelyn F, Edward F
 Rempfer Marion
 Richards John
 Ristan Consulting LLC
 Ritter William D
 Rio Supply Inc of Pa
 Roach Keith G
 Rodgers Christopher E
 Rosenbaum Francis J III
 Ross Marjorie J
 Royal Family Emergency Serv
 Sabina Colleen, Anthony
 Saklad Jamie L
 Santora Robert W
 Saracare Pharmacy
 Saranac Partners
 Scentsational Technologies
 Schimmel Brett
 Schlisman Susan
 Schorsch Gedalia
 Schorsch Meredith R, Irvin G
 Schorsch Peter
 Schweiker Anne
 Scott Brickman Ud Dtd
 Seggev Jennifer
 Seltzer Eric H
 Shannon Estate of Rose
 Shea Robert J O Jr

Sheaf Kimberly M
Shigon Aviva T
Sisters of St Basil Joanne
Sklar Carmosin Co
Slavin Stephen
Smith Richard
Sns Homes LLC
Sofia Lam MD
Solis David H
Soliscohen Lita H
Soltysiak Lee
Sprague John
St Christophers Pediatric Urgen
Stein Martin, Mary V
Steinberg Harris
Sukenick Harris
Sweeney Patricia
Tartakovsky Joshua
The Rosen Law Firm
Theodore Pitcairn Ud 061834
Thomas James
Tiger Bette S
Tiller Schuyler C
Tina Nelson Trust
Tocatlian Ann
Tokarek Robert M
Topkis Sylvia
Toska Abigail
Tovkatsky Vasyl
Trichon Ronald
Trust Ua Dated 92796
Turner-Dewitt Ricky Kevin
Tyler Coleman Beverly
U S Security Associates
Vanburen Christopher J
Vanguard Development Corp
Vanguard Homes Inc
Wagman Lynda
Waldo Suzanne
We The Women Design
Weil Lily Giselle
Weinrich Kathryn
Weinstein Stephanie N
Wheeler Edith L
William Obrien
Wilson Cecil P Jr
Wilson Robert E
Witkowski Jean Estate
Witty Susan C
Womens Care of Montgomery
Wu Yan
Young Jennifer B
Yulis Mark L
Zirc Investments LLC

19066

Auerbach Maxwell
Ayella John
Bar-Giora Hannah C
Baron Harry
Baur Amelia F
Bazargani Feridoon
Bazargani Tawoos
Bierck Barnes R
Block Enterprises Corp
Blyn Charlotte
Blyn Estate of George
Camp Mesiba LLC
Citizen Project Inc
Cohen David S
Cohen Jesse Colin, Diane
Coleridge Hazel
Collins Marjeanne
Compson Alexandra C
Cotler Paul
Daniel Tamar
Dann Linda N
Dina Luciano
Dornblum Florence
Doule Institute International
Ehrbar Eugene
Elbek Mualla
Epstein Cheryl R
Estate of Charlene L Meyers
Estate Yaakov Perlman
Flaxen Judith
Fragar Yehuda
Fruson Ginacarlo
Fun And Function LLC
Giordano Nicholas J
Goldstein Mitzi
Gosfield Alexander
Gursky Solomon
Harris Benjamin I, Randi S
Heller Melissa
Hilibrank Alan
Jiang Haoze
Karen Sallen
Klein Rachel
Knoll Michael S
Kramer Jessica H
Kramer Sharon G

Leonard Fred W
Lieberman Todd Elliot
Long Stems Inc
Lower Merion Moms Connect
Magerman David M
Malin Linda E
Obrien James B
Obrien Joan M
Pennsylvania Dermatology Group
Perloff Carol
Ray Aviel L
Realty Resources
Richardson Kevin D
Rittenhouse Hematology Onco
Rosen Reuven E
Sasson Rebecca Silvera
Shalem Ophir
Sher Harry J
Shuster Scott
Sky Property Enterprises
Sublime Health LLC
Talos Nicholas J
Thomas Katharine S
Tzarnas Stephanie Rebecca, Chris D
Wall James J
Weng Huofen
Wright Katherine K
Yu Houqian
Zwillenberg Seth

19072

A Churillarebecca
A Siegel Irrev Trust
Abbasi Soheila
Ahlborn Hervey D, Norma B
Altmann Joseph
Anolik Robert
Ata Heather A
Ataf Samia
August Casey S
Barnes Jesse
Bender Gretchen M
Berenfeld Shraga
Berger Matthew
Berman Donna
Blankley Sarah E
Borghese Fernando
Borralho Ines
Bosk Charles L, Abigail M
Bremner Robert
Burrus Charles D
Buten Max
Carder Elizabeth M
Casep Pe
Caton Suzanne E
Chau Russell Lam, Vinh L
Clay Christina M
Cognetti David M
Cohen Lillian Est
Collectables Incorporated
Collision Caliber
Corrielus Sanul J
Coudoux Mark
Davidson Heather
Davis Michelle
Deshields Rebekah Simone
Destruel Nathalie, Olivier
Diamond Guy S
Dornblum Michael E
Dreze Xavier
Duffy James E
Dunan Francis
Durham Walter K
Eisenstaedt Jocelyn
Engel Natalie
Estate of Roslie M Rueda
Fairmount Food LLC
Fisher Brian T
Fox Robert
Frenkel Leonid
Freytag Michael
Funston Lance
Furber Sean
Garwo Lucy
Generosa
Glassman Emily
Gratz Betty, Irwin
Gretchen M Bender LLC
Haiman Susan L
Hamilton Lamont
Handel Lynn
Harris Ann
Hartel Helen
Healy Rosemary
Herzig Anne
Hockeimer Henry E
Huggins Alison
Husiachrid Christina D
Iron Flag Power Systems
Israel Beth Am
Johns Michael J
Johnson Tarnisha
Judy Wachs
Kahana Julia Ellis
Kern Catherine E
Kesselman Sharon
Kim Ronald
Kirschner Olivia, Ronald
Klein Stephen, Gerald
Knecht Naomi
Kornberg William, Traci
Krouse Bradley
Kulp Johanna
L Wachs M
Lalonde Patricia
Lauer Lb
Lavner Camps & Programs
Lawrence Janet K
Levensten Alyssa
Levin Jordan, Eric J
Licht Philip M
Liddell Stephen
Line Bradley S
Lotkowski Stanley M
Lsb Profit Sharing Plan Ua
Main Line Medical Grp
Mainline Mental Health W
Mangan Eliana B
Manning Dennis J III
Mark Jules
Maruca Matthew J
Mary T Duffy Trust
Matregrano Leslie Jena
Maurice Hertzfeld Est
Mcdonnell Contractors
Mckendrick Kiera I
Meaney Joseph J
Mengucci Maryalice
Metrad Associates Inc
Miller Marc
Montgomery Dewitt H
Montie Lauren F
Morinigo Maria
Moskowitz Richard M
Ms Merideth
Narberth Contact Counseling
Nechemia Abraham A
Noll Donna M
Odete John
Oneill Stacie
Osgood Aaron
Osgood Ruxandra M
Paglia Camille
Peng Shan
Perlis Clifford
Peterson Charnae
Play Bucket Inc
Pogachefsky Bradford
Point B Design Ltd
Pressman Todd
Prusky Beth
Radtke Gerhard
Rafters Lisa H
Richter Victoria
Ricky L Liss Irrev Life
Ritchie Candace
Rjb Risk Lp
Robinson Carrie N
Rosen Richard E
Rudra Sil
Ruth Shenkman
Saleheen Danish
Salem Oak Agency Inc
Savittcarson Elizabeth
Schwartz Barry
Screens and Spokes Team
Sgc Securities Lp
Shack Sara
Shapiro Beth Engel
Sharpiro Beth Engel
Shell Briton
Sholevar Ghodrat P
Sidari Kristen
Siegel Howard M
Silver Dennis M
Singh Bhupinder, Sabina
Soltani Mohammad T
Spadea Thomas G
Squire Roslyn S
Steffa Christopher
Stein Cindi
Steinmetz Jennifer
Straton Joseph
Suburban Ent Group Ltd
Suburban Ricklins Hardware
Sylvain Mary W
Take A Breather Foundation
Tomlinson Margaret D
Tower at Oak Hill Condo
Ultimark Products
Valley Forge Office Colony
Vanhemert Kyle
Vizak Melissa
Watson Patrick

Wexler Lewis David, Jack
Windler Barney
Winston Gail
Wisecarver Judy
Wm L Hornung Sons Inc
Woldow Pamela
Wtrisc
Wu Yueh Lung
Xingming Qin
Xu Yueshu
Yih Donald
Zaoutis Lisa
Zeiger Loretta
Zheng Kevin
Zvirblis Bridgid Mary, Ann C

19075

Allenson John L
Anderson Iron Works
Barry Eileen
Blackwell John
Bradley Perry R
Carver Donna Jean
Catalfano Charles, Lisa C
Cervone Celine T
Chase Edwin J
Corbitt Mark
Cortez Leslie
Craig Karen L
Doering David
Footma Tamara V
Freedman Nancy
Friain Martin
Giovino Christopher
Greenleaf Kelly M, John P
Guidi Janet L
Henderson Michael
Hewett Marion M
Hope Joelle M
Hough Paul T Est
Jamison Steven W
John Knowles
Kaller Russell
Kelly Rebecca
Kern Thomas
Kings Men The
Lous Backyard Body Shop
Lupica Robert A
Lyons David
Mcbride Sandra Scott
Mcgarvey James E
Mckeever Robert, Elois
Meinke Richard
Millenium Moving Co
Moncrief Ayana
Obriens Tree Svcs
Parkes David G
Peterson Thomas
Pinder David S
Pizarro Derek
Pollock Charles
Purnell Matthew
Reynolds Douglas H
Salami Barbara
Samuel W Lehman Family
Seus Thomas E
Shapley R Scott
Singh Satwant
Smith Alison
Springfield Township School
Trueman Carl
Welhan Beverly
White R Rita
Yoder Jonathon H

19090

Arborchem Miscellaneous
3seedmarketing
Abendroth Gail
Abington Health
Abington Hematology Onc
Abington Neurological
Aboussad Hassan
Aisol Wg LLC
Alfarraj George A
Allen Clara
Altland Rebekah J
Anh Medical Staff Service
Anh Medical Staff Svc Fund
Anderson Natasha
Asaad Sameh A
Asespa
Audi Willow Grove
Bello Catherine
Berman Jessica A
Berrian Yvette
Beyer Kirk E
Bilger John A
Blue Bel Family Practi
Bob Panzeters Auto Repair
Bonafish 0301 Willow Grove
Breitenfeld Eric Insd Est

Brown Fred A
Brown Ronald
Bryan Catherine
Burns Arthur
Cama Plan Sd Ira LLC
Case Denise E
Cdc Food Brokerage Vr
Chen Nuo
Chheang Dany Chan
Chosen 300 Ministries Inc
Christian Youth Coalition
Clemons William J, Dana
Conard Victoria
Costello Wanda
Cristiano William E
Cunningham Patricia
Custom Benefit Plans Inc
Daddys Angels LLC
Dade Perrington
Del Guidice William J
Dellaguardia Nicholas J
Dessen Moses & Rossitto
Df Blumberg Associates
Dixneuf Alexandre
Donnelly Shirley M Est
Durkin Kellian M
Eastern Montgomery County
Egan James Jr
Eickhoff Betty L
Elite of Willow Grove
Elwood Anna
Embery Richard J
Endocrine Specialists
Estate of Barbara Larue
Estate of Dorothy J Case
Estate of Harold E Case
Eure Mimmie D
Exelon Business Services Co
Extreme Auto Care
Fairfax Shawn
Faulkner Infinit of Willow Grove
Fears Amelia M
Ferracci Distribution LLC
Fitzg Thomas J Est
Fitzpatrick Danielle
Fletcher Pilar
Friedrichs William L, Je
Gale Samuel
Gannon Marilyn M
Garden Spring Center
Gaston William C
Gendelman Sheila
George Elsie
Godlewski Diane E
Goldacker Charles
Gopez Jonas J
Grasso David
Groo Joanne C
Gte Ate
Gurico Patricia
Hageman Lawrence W
Haney Kristina B
Harmon Bruce
Hartman Deborah
Hatfield Laura G
He Huifang
He Jiawei
Honchar Flora J
Huang Shengping
Huber John E
Huff Joseph Estate
Hunter Dawn K
Hupka Kathleen M, Kyrie A
Illianos Enterprises Inc
Jackson Daniel
Jacobs Dana A
Johnson Shanika
Jones Tony
Judd Genoise S
Julie Conrad As Admin
Kang Jennifer
Kantineni Murali
Kathy Valickus
Kglc Associates Lp
Kinney Sheila
Kondan Richard A
Kopycinski Barbara M
Lafferty Ryan
Lamb Frederick, Jessica
Lanchtree LLC
Lansdale Hospital Professional
Lasaka Willow Grove Inc
Latham Deione
Legacy Insurance and Financial
Lloyd Jonathan A, Timothy D
Long Eileen, John
Lopez Vicente
Lorraine G Finelli DO
Lukeoil Willow Grove
Luo Pengfei
Lutchman Mark
Lynch Boyd

Mahmood Saima
Mann Joseph F
Marie Ann
Maxwell Robert Jr
Mayer Patricia
Mcclenton Markia
Megee Cory
Merk Michael
Mid America Homes Inc
Midgett Maggie I
Miller Horace G
Minakowski Virginia, Bernard
Mulligan Rachel S
Namburi Pavan
Neurosurgical Assoc
Neven Janice A Est
Niagara First
Nj Spotlight
Nms Labs
Noell Robert J
Nolden Robert M
Northcote Herbert
Ojumu Ekundayo B
Onassis Tina F
Osei Bernice
Ovide Gilbert
Pa P&L Co
Paige Frank
Palo Brett
Papineau Paul
Parris Vernita
Patel Bhupendra K, Aruna B
Patton Amanda
Peal Mary
Pelican Auto Finance
Pfaff David
Phoebe Heeney
Pobe Debra
Pope Barbara
Potential Discoveries
Premier Office Solutions
Ramsden Steven
Reilly Siobhan
Rheumatic Disease Assoc
Robert Bond Pa C Esquire
Rodriguez Anthony D
Rodriguez Ursula
Rossi Patricia A
Rudy Norman
Ryan Aurora A
Sabatino Stephen
Samuel Edward
Sanders Luther
Schofield Melissa
Searles Christophetr
Seeholtz Melvin C
Shanahan Richard
Shelley Jackson
Silverman Trotman
Skeete Eudora
Smith Khalilah
Source 1 Inc
State Farm Ins
Stevenson Benjamin
Stokes William
Stone Anthony
Strategic Recovery Partner
Stuart Kamilah
Sudler Franklin Derrick
Surrick William
Taq Willow Grove LLC
Teichman Liam
Thess Donald W
Thomas Mabel
Thompson Crystal
Thompson Deanna
Thompson Wakaki
Toohey Mary E
Tr Merchants Farmers
Treasurer of Montgomery Co
Tulio Dominic
Tuman Stephanie
Uppermoreland Earnedincome
Valley Power Inc
Vandegrift James B
Vighetti Carolyn R
Vista Capital Appreciation Fund
Walker Paula
Wang Tianci
Weaver Gwendolyn V
Williams Darryl V
Williams Jerald
Williams Melvin
Wilson Doris Est
Wonsiewski Williams
Woodcock Joan T
Yi Paul J, Nicole M
Yingqian Sun
Younus Anees A

19095

Adventures Singing
Barnes Brenda V, Carey G
Bee & Vee Inc
Benner Kenneth A
Bing Gwendolyn
Blatt Tire Svc
Boba King LLC
Bredell Deanna W
Brownstein Julia
Burton Jonathan K
Burton Richard A
Calvary Presbyterian Church
Carter Karen
Chair Massage Associates
Chavarria Karla C
Cuthbert Loretta E
Deissler Lizanne B
Denkins Vivian G
Dickerson Lucille
Dorrah Marion
Drouillard Marie
Emerson Apts
Etae All Natural Products
Ford Fred Jr
Frazier Trevor
Friedman Dorothy
Gaffin Daniel B
Gallagher Thomas A
Gerald Lewis J
Glenn Dylan Howard
Grant Eric
Green Mekhi Donte Orchid
Gyabaah Samuel
Hallager Alisha
Hansteen Brenda
Harris Staycee
Hawkins George
Henry Kraig L
Hillman Leigh
Hines Carl
Horsey Mary R
Hot Apple Pie LLC
Hoyler Christine
John R Taylor Jr Trust
Johnson Benjamin
Johnson William A Sr
Josma Baker
Kaplan Clinton
Kathryn Crump
Krauss Jeffrey
LafamiliatourappareLLC
Lalarecords
Len Zacks Family Trust
Lewis Cory
Liggins Monica
Livermore Pari
Loane Elsie Trefz
Management & Gcc Mosque
Mann Shakiera T
Marc Roody E
Margolin Martin
Marks Richard
Marshall Joanne
Mastrilli Inc 300
Mastrilli Inc 301
Mckeown Jessica
Mears Joanne
Middleberg Robert
Miller Grace R
Moore Dominique
Mu Ziqi
Nastasiak Andrew
Neveah Limited
Paquette Dennis Q
Paulbinsky Albert
Payne Bryant Anita M
Portnoy Florence
Pratt Alexus
Price Brittany
Reconstructionist Rabbinical
Rpa Trading of Wyncote
Rucker Kenneth L
Sandberg Carol E
Scott Jaa'mirr
Spector Larry W
Sum Chantelle, Magdalena
Sykes Steven E
Taylor Robert C
Thompson Byron
Thornton Audrey R J
Towers At Wyncote Apart
Vaksman Zalman
Vargas Modesto
Vilsmeier Enterprises
Wang Tao
Washington Mildred
Waters Viola
Weal Thomas, Gina L
Wyncote Family Medicine
Zweiback Jake R

19096

1319 Enterprises LLC
30th Street Station Pub
5 and 9 Associates LLC
Adelman Susan C
Agarwala Vivek A
Alexander Leslie
Aviva Technology Inc
Barretta Eugene Paul Jr
Ben Amotz Ron
Benamotz Shiraz H
Benner John
Brody Eric
Carter Karen
Brown Sylvia G
Bueker Betty
Bwic Exchange Lp
Caplan Lawrence E
Caro Jamie
Chang Steve Sung G
Chatha Sikander
Chatterjee Neera
Choh Carolyn
Cl Darien Partners LLC
Cohen Fred R
Cortez Keshia
Cramp A Jeffrey, Linda M
Cross Properties LLC
Curry Joseph M
Cynthia Gray
Davis Kristan
Dicioccio Alexander
Dieu David Han
Diprinzio Dominic
Donahue Charles
Donovan Joanne Gillis
Dorf Michael
Dorr Sheila A
Dubois Remy
Edward A. Deglin MD
Ener Mine A
Eric Greco Residence
Est of M Etta Edwards
Estate of C Raper
Ferdinand Francis D, Joanne
Flukes Alison
Francis Kareem
Freiwald Aaron
Gallagherkowitz Leo
Gilje Beth E
Goldman Scott M
Goldsmith Philip R
Gore Andre
Green Barbara
Greensward Corporation
Habte Joshua
Hacker Delany Iva MD
Haggerty Joseph
Harris Erin T
Harris Lennette
Herlyn Dorothee
Huang Chunwang
Hughes Joseph
Hyang Mi DO
Ibikunle Tolunimi
Image Dental Pc
Integrated Diabetes Svc
Inverso Michele Rae, Lois Rae
Jackson Renate R
Jefferson Maybrook
Kancher Louis
Kerman Caryn A
Kim Jin H
Kirpatrick James N
Krantz Ian D
Kroitz Ryan E
Laby Gilda Radbord
Lawrence Park Ob Gyn 702
Lee Ok Bea
Leigh Kevinmichael
Levonian Jennifer
Levy Mindy S
Li Yingzi
Lindquist Adah D
Liu Yudong
Lower Merion Crew Assoc
Macdonough Jane N
Mack Avram H
Main Line Hospital Center
Mainline Primary Care 756
Majer Andrew D
Mamon Mordechai
Martin Ubaldo J
Mary Ellen Goetz Psyd
McCloskey Elizabeth
Megowan Elizabeth L
Mciver Elizabeth
Megan B White Irrevocable
Meislich Alan
Melman Security & Comm
Meyer Nuala Joseph
Mildred Arnold
Mitergy LLC

Moneta Judith A
 Montenegro Lisa M
 Moran Allison W
 Multidisciplinary International
 Munley Lauren Blumberg
 Nader Chelsea
 Naor-Laster Shemuel, Ziva
 Neill John F
 Nemeth Andrew
 Neurology Associates Ltd
 Onpoint Legal Nurse Consulting
 Ostroff Judith
 Out of the Blue Productions
 Pain Care Group Inc
 Palmer The
 Paparizo Leonard G
 Park Ji Y
 Park Kyoung Sook
 Patricia H Mcconnell MD
 Peng Xinqin
 Pevner Fay
 Phillips Jennifer
 Pizzuttillo Barbara A, Alex
 Pollack Allen
 Pqf LLC
 Pugliese Sebastian D
 Qi Xin
 Raff Daniel M G
 Rand Elizabeth
 Rao Ying
 Raymon Ruth A, Louis
 Reese Jillian E
 Roat Adam Noah, Melvin
 Roat Elyse Haviva
 Rodgers Julian M
 Roff George H
 Rosales Osta Solimar A
 Sahd Timothy J, Ronald G
 Saigal Rishi
 Sammut Sammut Stephen M
 Sattar Mohammed
 Scanlon Brighid A, Kevin E
 Schiffrin Management Inc
 Schnarr Laura
 Schwartz Norman B
 Shapiro David Gershon
 Shems Estherina
 Shen Yan
 Sherman Jennifer
 Showmaker Daniel D
 Siderowf Andrew
 Silver Frieda
 Singer Barbara A
 Singer Wendy
 Smith Heather
 Solomon Larry R
 Solow Adam Michael
 Spector Hannah
 Star Inc
 Steiner Joan
 Steven J
 Stewart Paul A Esq
 Su G Baldwin
 Sujo Daniel
 Sul Hongkee
 Sung Kimberly, David
 Susan Solow
 Tascon Maria F
 Thickett James
 Thomas Sharen Lucille
 Tschoegl Adrian
 Turner Bruce C
 Ua 12 07 1994 Charles B Miller Jr
 Uch Wynnewood House
 Ulrich Kelly M
 Underwood Shawn P
 Vander Annette
 Waldron Peter J
 Wang Haoyong
 Watanabe Keisuke, Yasuko
 Weinstein Joel, Florence R
 Weiss Leslie
 Welgs Anthony J
 White Sherron
 Women For Women
 Wynnewood Park Apts
 Yarczower Matthew
 Zarom Luna B
 Zeitlin Ian
 Zellmer Lindsay A
 Zupicich Luke

19401

Abarca Bedolla Eugenio
 Abbott Alethea A
 Abney Cherie
 Abraham Ciby
 Accenture
 Adeshokan Azeezat
 Advanced Disposal Schwenksville
 Advanced Disposalschwenksville
 Agarwal Shweta

Aged Home For
 Alderfrer Cynthia C
 Alvarado Sanmartin Luis O
 Alvarez Manuel
 Amaker Saabir
 And Professional Advancement
 Anderson Dashawn
 Anderson Joanne
 Anderson Sharon
 Angelo Alfred C II
 Annie Hollis Epp Trust
 Ascencion Maria M
 Ascension Constantino
 Atchisonjones Musiah
 Aubourg Diana
 Augustine Theresa
 Avancena Eddie F
 Ayodoro Gregoria S
 Bailey Funeral Chpl
 Baldwin Andrea
 Bank One
 Barracks Gavin
 Barrett Charles D Est
 Bates Maurice
 Bauer Edward A
 Baysa Kyle V
 Bazela Helene
 Beato Ronald J
 Beaver Earl
 Bednarchik Genevieve L
 Bobo's Bbq LLC
 Bolaji Adenike
 Book Stores
 Brennan Karen
 Brewer Charlotte
 Brizuela Margarita
 Brown Albert
 Brown Asa A
 Brown Henry
 Brown Keith B
 Brown Patricia
 Brown Ronald
 Brutus Gina
 Buckwalter Kelly
 Burgos Alexander
 Burkert Michael A Jr
 Burnett Robins Vera
 Burnett Sarah
 Burwell Malika N
 Byrd Raford, Martha
 Calix Christian
 Cansino Andrade Antonio
 Carey Phyllis
 Cargan Jonathan S
 Carlos Juan
 Carrera Alberta
 Carroll Janice
 Carson John
 Catinella Paul
 Caudill David
 Champ Yvonne
 Chan Kingsley
 Charnecki Robert A
 Chavez Roberta
 Chinda Datina S
 Cianci Daniel J
 Cianciulli V A
 Ciccarone Rita A
 Claire Maloney
 Cm Painting LLC
 Cmpainting
 Collis David J
 Collis Joseph P Jr, Katherine
 Colon Aidallys
 Colony Hardware
 Conner Gouche Desric L
 Cooper Lisa
 Corropolese Bakery Deli
 Crusillo Efrain
 Cruz Rafael
 Culbreath Danny
 Curtis Rita
 Dasilvio Niko
 David Peter
 Davis Demarquis C
 Davis John
 Deangelis Anthony M
 Decd Thomas Swiecicki
 Dejesus Ana M
 Dejohn Rita Est
 Delaluz Albert
 Delaney John M
 Delaney Michael Patrick
 Delight Cleaners
 Delossantosventura Dulce P
 Desalvo John M
 Dever Paul T
 Dewalt Charles
 Diaz Amparo
 Diaz Fernando M
 Dimarco Camelia
 Dionne Ball Ira

Dixon Miata
 Dolan Paul
 Dominguez-Brito Miguel
 Donikowski Walter A
 Donovan Stacy Ann
 Downard Farrah
 Dragon Theodore
 Dubuc Robert M
 Duffy Steven A
 Dukes Edward D
 Ehumadu Christopher
 Einstein Medical Center Mont
 English Alonzo D
 Estate of A Alvarez
 Estate of Ann Jackson Wooten
 Estate of Cathy D Osenbach
 Estate of George A Discavage
 Estate of James H Coady
 Estate of Susan V Mullin
 Ezzy of East Norriton LLC
 F Levy B
 Faber Timothy M
 Fabufloras LLC
 Federanich Rose M
 Fidel
 Fishman Bill
 Flagg Tara
 Fleming Martha
 Fonrouge Kenya M
 Forrester Charles Domini
 Foster Lori
 Franklin Joan P Est
 Franklin Ermatean
 Fus
 Galen Rochelle A
 Gallo Alfonso
 Gallos Finos Victor Silva
 Gassama Fanta M
 Gaudenzia Incorporated
 Gauger Caroline
 Gaytan Jose
 Gehman Margaret L
 Genuardi Family Markets
 Giannone Carmino M
 Gibson Rosa
 Gladden Renair Torris
 Glickman Unknown
 Golden Alpha
 Gomez Abenamar Salas
 Gonzalez Jesus
 Gosine Adhiraj D
 Gower Robert E
 Grady Regina J
 Graham Maynrd
 Graham Michael
 Graham Nathaniel
 Granese Charles Angelo
 Grant Daniel
 Greer Craig
 Gregory Anthony
 Gross Daniel
 Guinyard James
 Gulotta Christine
 Gutierrez Beatriz
 Habitat For Humanityof Montg
 Hackett Maxine C
 Haines John
 Hakimian Manuel
 Hall Chowning R
 Hall Meredith H
 Hallman David
 Hamilton David
 Han Ho Yoo Dba
 Hargrove Ashley
 Harlan Lori Lynne
 Harris Samuel
 Haulcy Roosevelt
 Hedwig House Inc
 Hefferson Bruce
 Hellmann Angela
 Hernandez Jose Luis
 Herrera Celina
 Hill James E III
 Hill Sara
 Hodo David M
 Hoey Mary M
 Hooks Thomas
 Hopkins Kenneth
 Horning James
 Houck Harvey R
 Howard Robert
 Huesca Gomora Efrain
 Hyman Rhashid
 Jack M Lipp Estate
 Jackson John
 Jacobs Thomas E Est
 Jacobs Emanuel R
 James River Petroleum
 James William
 Jamison Frances
 Jefferson Outpatient Imaging
 Jeffries Kara L

Jiggetts Yvonne F
 Johnson Brandee K
 Johnson Briana
 Johnson Dora
 Johnson Nicole
 Jones Bernetta James
 Jones Deandre A
 Jones Dorothy
 Jones Fanny
 Jones Gerald
 Jones Geraldine
 Junior Mini Market LLC
 Karyiare Nacougou D
 Kasten Max
 Kehoe Construction Inc
 Keller Marion
 Kelly Joyce
 Kerstetter Robert J Jr
 Khandelwal Reshu
 King Charles
 King Daniel
 Klug Richard
 Knopfer Allyson
 Krebsbach Durga Devi
 Laird Painting Contractors
 Lawson Paul
 Lazzaro Dari A
 Lee Kereen S
 Lemon Jr James
 Letrinko Alfred
 Lopez Kimberly
 Lopez Luna Juan
 Lopez Robert
 Lowe Maureen E
 Lucas-Reyes Isidro
 Lugo Monje Jesus
 Luong Dango
 Lutz Baron O
 M&D Auto Solutions
 Madden Joclyn
 Magana Adan Efrén
 Magisterial District
 Maharaj Shantee
 Mandapaka Suryaprakash
 Marshall Dental Associate
 Marsin Inc Colorzyme
 Martin Jazmine J
 Maxwell Systems Inc
 Mayo Diarra
 McBride Edward C
 McCormick Daniel
 Mccough Nancy Est
 Meecham James
 Mefarlane Alana S
 Mconagle Sean
 Mephilemy Becky
 Mehta Sunil J
 Mendoza Allrim
 Mendoza Juan
 Mercy Suburban Hospital
 Michaels Riley A
 Miklosik Thomas
 Miller Evan
 Miller Jessica
 Milligan Linda B
 Mincarelli Nicholas A
 Mitchell Douglas Wade, Carla A
 Mitchell Madeline A
 Modern Recycling Services
 Mokarakorn George
 Monaghan Eileen
 Monje Odilia
 Montero Maura
 Montgomery Co Intermediate
 Montgomery Hospital
 Montgomery Orthopaedic
 Moore Danielle D
 Morales Juan Perez
 Morinich Diane L
 Morris Joyce
 Moser William I
 Mullally Joanne
 Mullen John
 Muller Heino
 Munoz Rodrigo A
 Murray Karen
 Musah Mcdouff
 Myers Joseph
 Nam Cho Yung
 Nepps Mary E
 Newkadia Com Inc
 Noe Mini Market
 Nogueta Alexa
 Ntm Construction LLC
 Nugent Dominique, Anishka
 Odum Elijah
 Oduyemi Oluyemisi Stella
 Ojeda Veronica
 Oliver Melvin E Jr
 Oneill Nelson
 Oporiopo Victoria
 Orbe Julio C

Pak Su C
 Patel Nilesh V
 Patterson Yvonne M Est
 Paul Kath Builders
 Perez Juarez Concepcion
 Perez Santos
 Perry Charles R
 Pollard Angel
 Portnoff Law Associates
 Positek Inc
 Postell Jeremy W
 Prescott Linda
 Prime Healthcare Services
 Project Twenty 1
 Quattro Amigos LLC
 Quinn Michael P
 Rambo Paul
 Rao Chirag
 Reilly Thomas C
 Reynolds Jheanell
 Reynoldswills Helen L
 Rhode Julius Insd Est
 Rice James
 Rich Patricia A
 Rickson Kemp Monica Nicole
 Rmg Investments
 Robinson Ronnie
 Robinson Rose
 Robus Julie M
 Rodriguez Martinez Erlin Yariel
 Rogers Julius
 Roman Ricardo S
 Romero Cecybell
 Romero Fernando
 Rosen Joel D
 Ross Archie
 Royall Gianna L
 Rutherford Ruth
 S Clyde Anders
 Saldutti Susan M
 Sall Kristopher M
 Salvo Josephine
 Sandoval Joel
 Sansone Raymnd
 Santos Jose Alfredo
 Schaefer Jacqueline M
 Schell Kevin
 Schouwe Luis
 Scott Chakia R
 Sease James E III
 Seiple Deborah A
 Serrano Hector A
 Servpro of Manayunk & Servpro
 Sharda Usa
 Shemonski Wendy
 Shuler Barbara
 Sickle Ronald P
 Signarama -Norristown
 Silva Juan R
 Silvestri Jasmine A
 Simon Lynda
 Sinecio-Feregrino Gilberto
 Sleyby Peter
 Sledziwski Edward
 Smile Concepts
 Smith Angela M, Linda A
 Smith Eric D
 Smith Kazia J
 Smith Melissa A
 Smith Sherrey
 Smith Tiana
 Smith-Byrd Tyisha
 Solano Trujillo Juan Enrique
 Soleta Dwight E
 Solomon Berschler Warren
 Spann Eric J
 Stephanie Rodgers K
 Stephens Gregory M
 Stephens John
 Stoner Linwood
 Storti Samuel N
 Strategic Alliance Staffing
 Stumar Investigations
 Suburban Geriatrics Inc
 Suburban Hospital LLC
 Sun Leonard Associates
 Surderski Jayne
 Sweetman Gerhard J
 Tacuba Silvestre
 Tadeo De Jesus Balbina
 Taylor Shirley D
 Tepeparivera Veronica
 The Estate of Mary D Walsh
 Thompson James
 Trinidad Rosas Eduardo
 Tripodi John
 Troilo Maryanne
 Us Maintenance Inc
 Usm Transfield Services Group
 Ussery Laura
 Vallejo-Nunez Patricia
 Vargas Martin G

Vasquez Jonathan
 Vereen Josette A
 Villa-Hernandez Esau
 Viox Services
 Waithe Elesie Leyna J
 Walker Beatrice
 Walsh Patricia A
 Walski Michaelene D
 Warkentin Bertha C
 Washington Crossing United
 Washington Denise
 Wells Fargo Advisors
 Wickert John
 Wiegmann Evelyn B
 Wiener Noel J
 Williams Andre
 Williams Ashley O
 Williams Harrison
 Williams Michael Jeffrey
 Williamsrebers Shanoa A
 Willis Jerrald
 Witter Rosalyn
 Wittman Shirley A
 Wojcik Thomas, Andrea
 Wolcott Theodore
 Wooten Carlton, Ann D
 Wyatt Albert
 Yang Siqing
 Yates Fernald F, Martha W
 Young Carmichael Celia L
 Your Marketing Helpline
 Zidn Melvin
 Zuniga Landscaping

19403

11th Pennsylvania Regiment
 Abbott Alison
 Abraham Jodi
 Accor William J
 Acon Traders Usa
 Action Title Research
 Ahluwalia Ranjit
 Alfriend Lenwood
 Allen Richard S
 Amazon
 Amos Lisa
 Amras Corporation
 Anderson Otis D
 Arunachalam Ashokkumar
 Ashley Simpson Owens
 Autubonland Development
 B G Wholesale Inc
 Bailey Kathy
 Baker Helen
 Bala Rakesh
 Balasubramanian Durairaj
 Barnes Joy
 Barrington Samuel H, Holland
 Bartolome Rabmor T, Aymie C
 Basily Bassem F
 Bazik Andrew T
 Bean Cecil
 Bearden Frank
 Bender Christopher
 Bennett Mary Ellen
 Besa Enterprises
 Biodata Solutions LLC
 Bittone James Ryan
 Bolyn Philip
 Borkowski Nichcole, Greg
 Borrero Erica L
 Bower Paul
 Bowie Gregg A
 Brandpoint Services
 Brown Garrett F
 Buchan Emily R
 Burns Edward, Joan
 Burns Michael
 Busch Herbert
 Calhoun Sean
 Callaway Leah
 Camperrussell April
 Cane Vincent
 Cantwell Elizabeth S
 Caramenico Kathleen Cust
 Carbo Dan
 Carolyn H Rinker Traditional
 Carter Eric
 Carvison
 Cautin Brandon M
 Chan Pan F
 Chapman Bryan M, Rachael
 Chappidi Tejeswara R
 Chartwell Law Offices Llp
 Chen Xin Wu
 Cheung Angela
 Chiang Ming Chou
 Chicarelli Gregory
 Children of Christopher Mon
 Chiraya Hardeep
 Christian Kenneth Y
 Ciabatttonl Jamie
 Ciccarella Shanna
 Cichocki Andrew
 Clark Gwendolyn
 Clark James J
 Clark John
 Clark Kevin J
 Clary Blair M
 Cleary Kevin
 Climb Resources LLC
 Clisby Barbara K
 Cody Michele A
 Colletti Wayne
 Colony Homes Inc
 Comecer Inc
 Comita Alyssa
 Commonwealth Comm
 Conley Amber
 Conti Mark
 Corvel Corporation
 Cozar Matthew
 Culp Bettie
 Culver Chet L
 Cummings Lois A
 Dalton Ethel
 Dana Walton
 Darcas Cynthia A
 Dean Zachery
 Dedeian Manuel
 Dehorly Betty
 Dellose Jeannette M
 Diagnostic Lab of Oklahoma
 Dietrich Christopher J
 DiFiore Nick
 Disaster Relief Professionals
 Domino Gloria
 Donahue Charles, Krista
 Dosa Express Incorporated
 Dougherty Mary E
 Driscoll Joy
 Drozd Joshua
 Edmonds Jenne
 Einstein Medical Center Montg
 Elferis Serdar
 Elgamal Faiza
 Estate of Heather Woodward
 Estate of Jerome Dubowe
 Estate of Johanna Dougherty
 Estate o Malinda R Whitson
 Estate of Russell Gilmore
 Estate of Theodosios Bay
 Evangelista Michele
 Faryniarz Jakub
 Faust Dave A
 Ferrell Evan R
 Fesmire Patricia
 Fidik Dalton
 File Anita M
 Finnin Joseph
 Fisher Patricia M
 Fondots Elise
 Fomance Physician Serv
 Gaffney Sara K
 Garcia Mayte
 Gartner Marquita
 Garza Kathryn
 Germantown Title Co
 Gibson Byron C
 Gilmore Patricia A
 Glovus Medical North America
 Goetzenberger Ralph L Jr
 Goff Timothy
 Gogoi Bhaskar
 Golas Brittany R
 Gold S Hardware & Supply
 Gowder Electrical Contractors
 Gradwell Michael
 Graff David T
 Graham Patricia
 Grayson Stacie
 Gryga Rebecca
 Gurijala Viswanadha
 Guzder Sami
 Hackett Matthew Griffin
 Hafner Jeanne E Est
 Handley Marie
 Hansley Mark
 Hass Gretchen J
 Hawkman Sherrie
 Hayden Steven
 Hayes Christophe
 Helen Santangelo ta fbo Kimberly
 Hepford Elaine J
 Hibbets Arthur
 Hicks Kenneth J
 Hildebrants Auto Body
 Hinton Angelique H
 Ho Yu Wen
 Houghton International
 Howley Robert W Est
 Hunt Gary M
 Iacovoni Leslie
 Ichrafi Adil

Im Kwang S
 Infinite Home Solutions
 Januzelli Alison
 Jarvic Michelle
 Jaskot Matthew D
 Jenkins Jeffrey C, Sharon L
 Jenkins Sharon Lowry
 Jennings Zachary R
 Jensen Phyllis E
 Jim Wynn Volvo
 Johns Miriam B
 Johnson Iva E
 Joseph M. Walsh
 Karalis Kathryn O
 Kay & Sons Inc
 Kearney Cameron
 Keen William E
 Kell Michael A
 Kemper Auto & Home Insura
 Kerinchan Babaoglu
 Kim Jong R
 Kimberton Square Lp
 Kirkner Richard E
 Kong Vanny
 Krier Douglas
 Kropp Matthew
 Lapsley Jerome
 Lawson Robert
 Lazar Beverly
 Lehman Joseph A
 Leitz Ann
 Leon A Mankowski Atty
 Liv Lawful Children of Heather Woodward
 Lizama Kevin
 Logic Expo
 Lux Elizabeth
 Mack Brian
 Mackenzie Patricia A
 Macneel Estate of Michael R
 Madavaram Christopher
 Madelyn Daniels
 Maertzig Joseph H Jr
 Magarity Amy
 Mainhart Erika L
 Mali Sukumar
 Marcinek Ethan
 Margeson Molly
 Marsh Christopher
 Marsha Zeneberg
 Martin Ellen T
 Martinez Marco Acevedo
 Massbaum Carmen
 Mccomas Caprice
 McCormick Robert
 Medevitt Jaclyn M
 Mcentee Kimber Lynne
 McNally Katelin E
 Mcquirms Hayes Carol A
 Medlock Tonya
 Meher Deepak Kumar
 Mehrer Tobin Carolyn M
 Melle Peter Jr
 Mendozarosas Luis
 Michael M Judge Inc
 Milleo Jessica A
 Miller Kevin R
 Miller Marie
 Miranda Jens Rodriguez
 Molettiere Doris
 Monaco Margaret A, Robert F
 Montco Youth Athletic League
 Montgomery Cnty Pulmonary
 Montgomery Co Police Officers
 Montgomery County Drug Aware
 Montgomery County Pulmonary
 Morris John
 Morris Pamela J, Mandy J
 Morrison Theodore II
 Motherapy Deepa
 Moulder Rachel
 Mudry John
 Nageb Adel
 Nelligan Tinamarie
 Nelson Stuart B
 Nesiyan Arulvijayakumar
 Nguyen Paul T
 Nightingaledevine Elizabeth
 O Brien Christopher G
 O Hara Keith
 O'Brien James
 O'brien Joseph Frances
 Ohyme Peter
 Optimist Club of Lower Prov
 Optum
 Painter Cathy D
 Palepu Vani
 Patel Rakesh J
 Patton Jarrett
 Pdc Pharmacy
 Pellechio Ida C
 Peyton Forrest J
 Piazza Daniel

Pilli Sri N
 Pizza Patricia M
 Pohlman Roberta B
 Polygreen America LLC
 Porterfield Mark E
 Presa Jose Jr, J Jose M
 Procura Management Inc
 Purri Ann
 Qawasmy Mohammed H, Amy
 Quench Usa
 Ragusa Charles A
 Rahill James J
 Raimondi Linda M
 Rainey Maureen A, Mary B
 Rainsford Karen
 Rajendiran Anuradha
 Ramirez Quinsley Erick
 Rdp Technologies Inc
 Recovery Management Systems
 Reddy Martin Lori
 Reitman Hella
 Renee Pinckney D
 Renfro Lenore M
 Repper Joseph P
 Reyes David
 Rhg Appliance Repair dba Mr App
 Riedy Curtis D
 Robert E Hafner Est
 Rocket Cloud Inc
 Roman Jason
 Rose Ryan Mary
 Ross Christopher R
 Rsb Financial Corporation
 Russo Elizabeth
 Ruth Hansley
 Samra Mandeep S
 Saravia Carolotta R
 Sarangan Florie P
 Sass Marcus
 Satiro Landscape Design
 Sauermech Charles F, Anne M
 Saulino Charlene, John A
 Saulino Kerry
 Schoenwetter Hilda K
 Schrom G Friedrich
 Schwenk Frances R Est
 Scoffone Barbara, Steven
 Shannondell Inc
 Sheridan Patrick
 Shetty Shubhratha
 Shore Irene
 Silcox Jane
 Skowronski Joseph T
 Slocum Gregg Y
 Slonaker John
 Smith Alva B Est
 Smith Antoinette A
 Smith Darlene
 Smith Jessica
 Smith Natalie
 Snell Aaron
 Sohoski Martha T, Martha R
 Solomito Patricia L
 St Gabriels Hall
 Steak N Shake
 Stemple Catherine
 Stephen Caramenico
 Stephens Jason R
 Stockdale Rebecca R R
 Stropas Cathy
 Stuart Nelson
 Stuetz Brad
 Sundaram Rajendiran
 Swamiappan Padmapriya
 Sweet Prosperity Bakery
 Tacconelli Michelle L
 Thao Hoang L
 The Chartwell Law Offices
 The Estate of Elizabeth Cobb
 Thorne Eileen
 Thorpe Joseph
 Tornambe Michael J
 Trapani Anna
 Turnaround Ventures Employee
 Vaden Estate of H, Vaden H
 Vahora Anvarbhai
 Valley Forge Medical Foundation
 Van Conversions Inc
 Vasko Jeanne A, Arthur F
 Vo Nicholas
 Vogel Caroline
 Vogt Mary J
 Voya Financial Advisors
 Walker Melissa L
 Walls Kristen
 Walton Brian C
 Wesselt Richard M
 West Cornelius V
 West Norriton
 White Bridgett
 Whitson Melinda R
 Wildey Craig

Williams Ann K
 Williams Catherine
 Wilson Claudia A
 Witt Estate of A Mildred
 Woodward Heather M
 Wu Kuei Ching
 Yang Ye
 Yeakel Harry
 Yurick J Bradley
 Yurkanin Anna Mae
 Zhao Yueru

19404

Bookman Robert
 Ceilings Inc
 Cromartie Darren
 Fargo Assembly of Pa
 Felber Ornamental Plastering
 Felber Studios
 Montgomery County
 Parks Kasandra D Est
 Williams Carolyn
 Wu Barbara N, Dao Tsing

19405

Bethlehem Tri State Financial
 Bhc LLC
 Bridgeport Family Pharmacy
 Carrillo Brianda
 Day Alicia
 Defusco Angelo C
 Demarco Anton
 Detwiller Heather L
 Falcone Thomas, Gina M
 Fink Ralph Jr
 Flores Kathie
 Gallagher Michael J
 Galvan Melissa
 Groves-White Patricia
 Haque Azhar S
 Hoy Ryan
 Jessica Turnbull
 Jones Kyle N
 Keeley Gina M
 L2 Brands LLC Bridgeport
 League Collegiate Wear
 Linderberg Mark D
 Lund Kevin
 Manon Christina
 Markward Griffin F
 Meyer Joseph
 Miles Earl
 Minwick Patrick
 Murrleta Marina S
 Nature Life Products Inc
 Pablos Maria J
 Pastino Ashley
 Pizza Esther, Rocco
 Rafibaev Guljon
 Raleta Heather
 Silverioandrada Maclovio
 Singleton Nate
 Smedley Thomas M III Est, Thomas M
 Smith Brandon S
 Szabo Robert
 Tang Yining
 Tensley Harley V
 Timbario Joann
 Welsh Donald
 Wenner Wendy
 Williams David
 Zelinski Mark Decd Est, Mark J
 Zesotarski Peggy L
 Zummo Joseph T

19406

240 Dupont Street LLC
 314 Grove Neck Rd Opco
 440 American Hotel LLC
 Abetterfinancialplan.Com
 Accenture Llp
 Access It Group Inc
 Adansonia Fdn
 Adhikari Karan
 Agrawal Arjun
 Alexaki Rachael
 Allied Infosecurity Nc
 Allum Karen
 Alshalchi Mustafa
 Ambulatory Surgery Center Media
 American Association of Managing
 American Patient Transport
 Amerigas Propane L P
 Angela Burningham
 Aptacy Sean F
 Arc Community Trust of Penn
 Arysta Lifescience Inc
 Arysta Lifescience Management
 Arysta Lifescience Na Holding
 Assetpro Mgmt Inc
 Atx Telecomm MD Dip
 Baeza Benjamin

Bajaj Arun K, Jyoti
 Ballard Designs King of Pr
 Barniak Barbara M
 Barrett Deirdre
 Battaglio Catherine A
 Beck Louis
 Becker Daniel
 Becker Frederic S
 Beckman David A
 Belting Shingle
 Benedetto Steven T
 Berger Matthew T
 Bhucani Kashmir
 Biddle Debra A
 Big Barker LLC
 Blithe Josephine
 Boddy Madeline L
 Bonez Inc
 Brabham Brenda K
 Brandywine Vision Assoc
 Broadview Networks
 Brokerage Concepts Inc
 Brotherhood of Maintenance
 Brown Michael T, Tiffany
 Burch Robert L
 Butler Joseph B
 Cafco Contract Inc
 Campbell Nolan Clare Agne
 Capinski Ryan T
 Capital Planning Group of Pa
 Casey Greg K
 Castellano Salvatore
 Chakraborty Rimi
 Chedambath Manikant N
 Chen Jason
 Chernukha Alexander
 Chhim Vantha
 Chick-Fil-A King of Prussia
 Childrens Hospital Home
 Chilukuri Sasidhar
 Chow Tien F
 Christakis Christos
 Classicoachworkofwestchestera
 Clifford Richard J
 Cody Benjamin C Est
 Coleman Jennifer
 Collins Jeremy E
 Colonial Electri Supply Temp
 Colonial Electric Supply Co
 Colonial Marble
 Columbia Lakeland Medical
 Columbus Medical Services
 Commercial Real Estate Sales
 Country Fresh Batter Inc
 Crawford Paul M
 Csl Behring
 Csl Plasma Inc
 Cunningham Michael J
 Da Silva Teixeira Ismael
 Da Software Inc
 Dainis Katherine
 D'ambrosia Jason
 Dampman Heidi
 Dapprich Keith
 Datta Siddhartha
 De Jesus Mendoza Miguel M
 De Valley Vision Associates Gr
 Decco U S Post Harvest Inc
 Defusco Judith
 Del Valley Fncel Grp Inc
 Delaware Valley Fin Group
 Delaware Valley Financial Group
 Delbene Lillian
 Dembow Annette
 Deviney Alfred P, Emma M
 Devon It
 Douchet Damien
 Downs Mary T
 Dudala Annapurna
 Duong Trai V
 Durwood Thomas
 Eckerd Drug Store
 Emerging Growth Equities
 Erdek John Est
 Erickson Richard
 Ervin Marilyn R
 Estate Fund Inc
 Estate of Frances Donovan
 Estate of James R Altland
 Estate of Sharyn L Jackson
 Estate of Sophia A Grabowski
 Eva Weissenberger 2012 Trust
 Fabricated Metal Products of Cal
 Farese Nancy M
 Farley Patricia G, William F
 Farrell Richard
 Ferro Daniel
 Financial Health Services
 Finpay LLC
 First American Title Ins Co
 First Cornerstone Bank
 Fiserv Banklink

Fitzgerald Jacqueline
 Fl University Behavioral Ctr
 Fleetway Capital Corp
 Forerunner Group
 Forthright Agency of Pa
 Fox Chase Gastroenterology
 Friendlys
 Fulmer Alexander W
 Gaffney Paul W
 Gallop Solutions Inc
 Garfinkle Taylor Ochroch
 Garzon Felipe
 Gaudin Mack A
 General Electric Corporate Prop
 Genomind Inc
 Gerlach William J
 Gia Han Nguyen T
 Giandonato Richard J
 Gill Stephen M
 Ginnona Automotive
 Glennie Marian
 Goginini Srinivas
 Gonoude John
 Gopalakrishnan Kalaiselvi
 Gradel Christopher
 Greenhill Property Manage
 Greenmint Inc
 Greenville 141 LLC
 Gulavani Vivek V
 Gulian David
 Gunasekaran Vimal
 Ha Jongyoung
 Hah Operating LLC & Veterinary
 Halkitis Nikolaos O
 Halliburton Brenda
 Han Chang
 Hand Surgeons
 Hanover King of Prussia
 Hardy Darnell, John E
 Harwan Eva
 Haven R Burningham Fam
 Hawkeye Hotels
 Healthcare Bank
 Heerwani Priya
 Heitzenrater Cecilia B, Thomas
 Herman Kathleen
 Highway to Health Inc
 Hilderbrand John A
 Hinton Marcus
 Holiday Inn Express King of Prussia
 Home Properties Lp
 Honarmand Amir Reza
 Howell Kurt
 Hsi Alex
 Hughes Bernard
 Huo Wenjia
 Igroup
 Imagefirstatlanta
 Infinex Investments Inc
 Ingerman Ginsburg Partner
 Jackson David
 Jackson Henry
 Jackson Land Planning
 Jackson Roberta
 Jain Mayank
 Jayraj Yadul E
 Jeffrey I Katzman MD
 Jetway Transport Inc
 John Watson
 Johnson William
 Joseph James
 Joshi Amey B
 K & M Marketing
 Kaitli
 Karpinski Jeffrey J
 Kasander Gregory
 Kaur Amanpreet
 Kelly Erin M
 Kelly Michael
 Keystone Dermatology Part
 King Joan A
 Kirshner Gary D
 Kumar Rampalli Praveen
 Kuppasamy Sakthi K
 L Lpl F
 Lafayette Ambulance
 Laffredo Michael
 Lancaster Hospital Corp
 Larry Alan Irrevocable Trust
 Last Call Operating Co II
 Lattanze Andrew D, Marie C
 Legare Catherine
 Lejetmorton Nicole A
 Lewis Louann C
 Lhc Methodist Private Supp
 Lilly Pulitzer
 Lilies Sweets LLC
 Lipson Julia R
 Lish Jennifer
 Lockley Mercedes
 Lodha Akshay
 Logan Marketing Group

Logue Megan
 Longo Roberto, Ani
 Lopez Angel
 Lpi Supermarket Program
 Lunden Charlotte B
 M R I
 Mager Eleanor A
 Magnusson Mark R MD
 Marc Pietrini Irrevocable Trust II
 Margolis Lance
 Marhoum Abdelaziz G
 Marren Melissa L
 Martin Jessica
 Martinez Obed
 Maz Properties LLC
 Mb Orthotics and Dmelle
 Mccann Richard T
 Mccomb Patricia R
 Mcaffaden Daniel
 Mcgeachey Cory
 Mcgriff Insurance Services
 Mckee Risk Management
 Mclarens King of Prussia
 Mcm
 Medrano Osbaldo
 Medrisk
 Meneses Maria Ilofonza
 Merion Medical Supply
 Merone Antonio
 Mill Realty Management LLC
 Mitchell L Morgan Tr fbo Jason
 Mohan Chandra
 Mohn Christine U
 Monastero Mary T Est
 Morella Helen
 Morse Ruth P
 Mro Corporation
 Mugo Albert
 Murray L Greenfield & Assoc
 Muthumanickam Meenakshi
 Myers Mark A
 Nachman Micheline E, Marvin J
 Nagar Rahul
 Napoli Millie
 Narayanan Anilkumar
 Nationwide
 Nbk America LLC
 Network Operations
 Newman
 Nextg Networks of Ny Inc 91
 Nicholson Lauren
 Nock Damon
 Nourish Functional Nutrition
 Octave Club
 Olsten Staffing Svcs
 Oneil Desmond
 Oneil Properties Group Lp
 Oreilly Elizabeth
 Padula Stephanie A, Michael J
 Parikh Maulik Gopalbhai
 Patel Hetal C
 Patel Mikesh
 Patient First
 Patten Amelia L
 Patterson Donald E
 Penna Jennifer L
 Perez Daniel
 Perris Emanuel E, Ninna
 Petrochoice
 Pine Valley Associates
 Portnoff Law Associates
 Powell Trachtman Logan Carrle
 Priton LLC
 Pro Team Collision
 Producers Management
 Pysz Mary M
 Qlik Tech Inc
 Rachel Carson
 Radialnautiacom
 Radisson Valley Forge
 Ralda Kenneth
 Raleigh Rigler
 Real Stratton
 Reed William
 Refund Processing Center
 Reid Raymond S
 Reilley Robert J
 Reilly Real Estate Kop
 Remarx Services
 Reproductive Medicine Assoc
 Rhodino Realty Co
 Riavis Keyean E
 Rigg Elizabeth
 Rimkus Consulting Group
 Rio Sara
 Rivera Liv
 Robinson John
 Robinson Kimberly
 Rodriguez Robert
 Ross Joseph W Est
 Sac Acquisition
 Sanders Wynn S

Sandra Goodwin Samkavit Est
 Sas Health And Beauty Corp
 Saucer Sportswear
 Sbf Finance & Technology
 Scarano Michael
 Schiliro Thomas C
 Schlanger Todd
 Scott K Smith DDS
 Sedgwick Claims Management Serv
 Sedgwick Claims Mgmt
 Seeburger Carol
 Seiverling Charlotte C
 Setty Muralikrishna
 Shafique Mohammad
 Shichanek Thomas A
 Shingle Belting
 Shore Donald P
 Shreveport Doctors Hospital
 Shukla Ritesh MD
 Shvets Peter
 Sivan Barbara M
 Sixt1150y Second Empire
 Skilling Denise
 Smith Cecilia
 Smith Investments
 Smith Juliana
 Smith Lisa
 Smith Scott
 Social Detection
 Song Yu
 Soni Sanket
 Southern Glazers Wine And
 Specialty Risk Services
 Spence Aaron W
 Spicer Nicole
 Stansell Kenneth
 Sterling Optical
 Stevenson Alonda K
 Stratton Mid Cap Value Fund
 Strawbridges
 Stringer Jeffrey T
 Stutzman Robin
 Stylelabs Inc
 Sugartown Worldwide
 Sunesys LLC 2209
 Sushi & Sushi Inc
 Tan Stephanie A
 Tancini Maribeth
 Tang Jinyu
 Tassoni Suzanne
 Taylor Arthur
 The Hartford
 The Si Organization
 Theater Venture Group Corp
 Three Piece Productions
 Tilton Tel Company
 Tomaszewsk Jacqueline
 Tommy John King of Prussia
 Torcini Margaret S
 Torrieri Deborah Fegan
 Tosoh Bioscience LLC
 Tran Duke X
 Trevena Inc
 Trion Group A Marsh & Mclenna
 Trion Group A Marsh Mclennan
 Tucker Beatrice
 Tucker Bradley
 Tucker Leonard M
 Tunnell Consulting Inc
 Ugi Enterprises Inc
 United Automobile Aerospace
 United Phosphorus Inc
 United States Treasury
 Upi Inc
 Urology Center of Chester Co
 Vaccarello Marilyn
 Valent Mordan Inc
 Vanacore International a Califomri
 Vassiliades Mary
 Vasily Theresa
 Velez Katherine E
 Velocitel LLC
 Venio LLC
 Vertex Inc
 Villanova Susan E
 Wallace Julie A
 Washington Square Community
 Watson Kunda And Sons
 Weissman Rebecca L
 Welch Ann
 West Birchwood Community
 West Pharmaceutical Services
 William A.J Shaeffer's
 Williams Bryan, Sean
 Williams Karron
 Williams Lebarre II
 Wing Mitchell, Bridget
 Wittner Kenneth
 Wm Aj Shaeffers Sons Inc
 Wolf Adam G
 Woolford Susan
 Worknet Occupational Med

Wright Andrew E
 Yard House @ Kop
 Yellow Book Usa
 Young Carly
 Yuen Johnson
 Zhang Wei
 Zheng Hui

19408

109 Fayette St Inc
 Barnett William
 Morris Pamela J
 Skf Usa Inc

19409

Dl Services Group

19422

1504 North Smallwood
 1804 Ventures LLC
 790 Penlyn Associates
 Absolute Support Coordination
 Acree Steven R
 Adegoke Temitope
 Aetna Us Healthcare
 Aghen Eli
 Akzo Nobel Coatings
 Albarran Jorge
 Albone Kristen A, Zachary
 Alfonsi Columbia
 Alshammeree Mahdi
 Amec
 Amerigroup Realsolutions
 Amerihealth
 Amerihealth New Jersey
 Amerihealth of NJ
 Amthony's Coal Fired Pizza
 Amudipe Oluwole
 Annodyne Inc
 Anthem Blue Cross and Blue
 Anthony P Cappiali Estate
 Ar Resources Inc
 Arkin Jack M
 Arraya Solutions Inc
 Arthurs Stephanie
 Artisan Stone Restoration
 Atlantic Emergency Assoc
 Bang Jung E
 Barron Carol F
 Bcbs Kc
 Beller Stanley W
 Bello Zainab Olayinka
 Berg Paul
 Best Transit Inc
 Bhattacharjee Poushali
 Bjorseth Marilyn E
 Blaustein Steven
 Blue Bell Country Hoa
 Blue Bell Place
 Blue Bell Surgery Center
 Blue Cross of Idaho
 Bluestein Michael
 Bluestone Country Club
 Bolton Beth M
 Books Again Inc t a Paperback
 Bracket
 Bresnan Andy
 Bright View Holdings Inc
 Brightview Landscape Dev
 Brightview Landscape Serv
 Building Hillcrest I
 Burger Henry F
 Bydalek Jeffrey
 Caldeira Victoria D, Jewel
 Cama Sdira LLC fbo Francisco Buella
 Car Realty Holdings LLC
 Carrico Philip
 Castle Restaurant Inc
 Catalde William R
 Centri Business Consulting
 Certaineed Ceilings
 Chan Ko Y
 Chester Kathleen L
 Cho Young Jae
 Cicat Networks Napa
 Cleary Robert J
 Closs Albert H
 Coachi Stephen
 Conwa Dorothy J
 Cotiviti Healthcare Gateway
 Cotiviti Uhc Clinical Chart Valid
 Cotiviti
 Covered Bridge Capital
 Cramer Sondra L
 Cullen Matthew
 Cutler Jeanne
 Cuttic Natalie M
 Cyma Builders
 Cyma Builders Construction
 Dania Rojas De Rodriguez
 Daniels Vanis Jr
 Danyliw George M
 David Peter
 Delmonte Joseph
 Detora Consulting
 Detwiler Beatrice E
 Digirolamo Mary Ann R
 Dienneo Melissa
 Dimitri Ellen Marie
 Direct Sat Usa LLC
 Directed Cama Self
 Dja Global Pharma Assoc
 Donovan Regina A
 Dorothy Kelly
 Dresnin Jill
 Dues Carlos
 Eastview Holdings LLC
 Elite P&C LLC dba Villanova
 Elsom Kendall A
 Eng Associates LLC
 Estate of Anthony P Cappiali
 Evelyn L Fogel Irrev Trust
 Fagan Irene J
 Fairbanks Richard
 Fang Saiping
 Fidelity National Title Ins
 Fineman Joel J
 Fleet Bank
 Franklin Realty Properties
 Freas Jerry
 Further LLC
 Gable Jeanne
 Gangloff Susan A
 Garde Joseph
 Givnish Thomas
 Goetner Raphael
 Goldstein Michael
 Gonzalez Mary Lou
 Goodwin William A
 Greater Montgomery Settlement
 Griffy Anthony
 Grosser Dana Stein
 Gst Exempt Tr fbo Patricia W Wurts
 Ha Samantha
 Hadrick Joanne
 Harding David W
 Harris Henry F
 Hayes Nancy M
 Health Now Admin Service
 Healthcare Cotiviti United
 Heller Nancy Lynn, David
 Herbert Joan Grace
 Hoellein Kenneth D
 Homeowner Assoc
 Hop Wong Inc
 Horn Lois
 Howarth Coeli Ann
 Huachangfeng Equipment
 Hughes Terry V
 Hynes Chris
 Igoe Douglas
 Ilogu Ezinne
 Independence Claims
 Independence
 Independence Bluecross
 Independence Claims
 Inner Workings
 Integrated Personnel Solution
 Integrated Project Services
 Intl Flavors and Fra
 Irrev Agreement of Tr for Toppe
 Jiayan Cui
 Jin Yichun
 JI Eye Associates Pc
 Jurkiewicz Kyle
 Kaplan Ashley R
 Kelly Patrick J
 Kenesky Mark
 Keystone Computer Assoc
 Killaly Kimberly
 Kim Seyoung
 Kosh Co Inc
 Kosh Ellen R
 Kozera Leslie
 Kulaeva Olga
 Kumar Kiran
 Kumaran Rajesh
 Kuperstein Pamela
 Kwan King Chiu
 Landtech Properties
 Langroudi Mehrdad K
 Langston Jeffrey L
 Leatherback Industries
 Lederhandler Leah E
 Lener Helen
 Levin Leonard A
 Levine Craig
 Lichta Isidore, Judith
 Lighthouse Services Inc
 Lightman Mindy
 Lindsay Insurance Group
 Liu Guo Xun
 Liu Rui Ye
 Lm Foreside Holdings

Lowe Margaret J
 Lucas Brian C
 Lynch Brian J
 Maccord Jack A
 Maiale Nicholas A, Alyssa M
 Maizels David
 Marc B Kaplin 2012 Trust
 Martin B Herbert Tax Exempt
 Mayo Seitz Media
 Mazza Eleanor M
 Mcauliffe William
 Mcerlean Plumbing and Heat
 Mcgarvey Kevin
 Mcgrane Michael R
 Meridian Bank Isaoa Atima
 Meridian Bank Ln 6066 05
 Merrick Mary Elizabeth
 Michael Hickey Insurance
 Miller Ryan
 Milner Marilyn A Est
 Min Hung Sik, Somie
 Min Melissa A
 Mironov Group LLC
 Momorella Abby M
 Monahan Peter M
 Montgomery Cty Comm College
 Msm Patient Services
 Munz Michael
 Murarka Ravi
 Naor Sareva
 Natural Resources Defense
 Neal Christina Est
 Nelson Levine Deluca & Ham
 Nero Amy R
 Norges
 O Cull Deborah
 Ohanlon Ra
 Oke Ayotunde
 Om Gloria H
 Paperback Trader
 Park Patrick K
 Parkland Health Center
 Phelps James M
 Pinnacle Wireless Usa
 Pisano Digiacoimo Charlene
 Pma Management Corp
 Premia Holdings Inc
 Progress Bank Escrow Agt
 Pulaski Family and Cosmetic
 Qi Long LLC
 Quesenberry Cheri
 Rah Enterprises Inc
 Rhone Donald
 Ricketts Valencia
 Roberts Richard
 Rollins Rich
 Rose Faye W
 Rothstein Harriet Elsom
 Rubin Paulette
 Ruby Xin Chinese Restaurant
 Ruffner Caymus
 Sadler Marion D
 Sailer Lambert
 Saldutti Susan M
 Savadove Abbie B
 Sawyer Susan M, Anna M
 Schulte Jeffrey R
 Schulz Gerd
 Schwarcz Harriet B
 Seckinger Estate of Betty M
 Seriani Justin
 Shaffer Gregory J
 Shannon Tracy
 Shisler Phyllis Anne
 Sigmant Health
 Sikkema Corey J
 Singer Eileen
 Smalley Joseph
 Smeltzer Norma D
 Smith Donald W
 Smith Gregory L
 Snyder Stas
 Solar Real Estate Enter
 Solvay Specialty Polymers
 Stoller John L
 Stone Susan
 Strategic Bcp Inc
 Street Dane
 Sywulak Jonathan
 Taing Mary
 Tapi Usa
 Terra Firma Financial Planning
 Tewari Nidhi
 The Philadelphia Contributions
 Tolliver Sheila
 Tom Graham Landscapin
 Township of Whitpain
 Tyquingco Joycet
 U S Security Care Inc
 Uhc Clinical Chart Validation
 United Biosource Corporation
 United Health Care

United Healthcare Clinical
 Valerio Gina
 Vartanian Jack
 Virgilio Laura
 Walker Joseph M
 Walsh Patricia A
 Wasco Beverage Inc
 West William H
 White Roy L Jr
 Whiting Services LLC
 Wings Advanced Aviation
 Wisler Pearlstine Talone
 Witkowski Doris T
 Yaghooty Albert
 Yamamoto Jon
 Yellow Pages Digital Media
 Young A Co
 Yuying Chen
 Zapollo Kayla
 Zeibari Marjan
 Zheng Chao Fei
 Zoltowski Andrew P

19423

Giuseppes Pizzeria Skipack
 Kulp John B
 Sookraj Susan
 Zehr Darwin R

19426

Agrofresh Inc
 Al Dahan Tamara
 Amer Interpreters Assoc
 Ameri Path
 Andrea Construction Corp
 Anne Kozlowski Snt Payback
 Annie Dimeio Memorial Fdn
 Arthur Hayden Maddox
 Asim Nabeel
 Awadalla Ranofer
 Azalea A Sharifi
 Babash Richard M
 Bailey William
 Balmer Beth
 Banaszewski Joseph A
 Bansal Anuj
 Barber Matthew M
 Barto Julie A
 Bdm Construction LLC
 Bechtel Earl Eugene
 Beluch Olga
 Berlet Peter S
 Berry Christina M
 Beto John E
 Biebel David
 Billitto Kathleen M
 Bitler Denise
 Blake Marina
 Bloomer Robert C Est
 Borzillo Mark P
 Bougon Judith A
 Boyer Franklin
 Brach Krista
 Bradley Patrick J
 Bramowski Bernadette M, Thomas M
 Brand Starlisha C, Tyrone
 Brant Richard, Caroline
 Breslin Kathleen A, Anthony M
 Briddes Stanley Jr, Courtney
 Brooks Terri E
 Brown Marguerite T
 Bucara Joseph
 Bucklaw Diane
 Burk Brian C
 Buxton Maliah
 Caikoski Frank J
 Campanini William P, Peter J
 Caplen Andrew
 Carpel Bonnie P
 Caskey Paul E
 Charyna Alexander
 Christman Jackie L
 Ciaverelli Michael A, Allison L
 Claras Custom Cakes
 Claymont at College Hoa Paradise
 Cohen Chris
 Conicelli Dominic
 Conner Leslie F
 Corr Brighid
 Costello Michelle
 Crum Kelly
 Cuebas Risa J
 Curcio Ghisele
 Curtis Theresa
 Cyrtan Inc
 Czarnecki Walter
 Daw H Robert
 Day Lonnie R
 Degeorge Barbara A
 Diaz Ruben D
 Dimarco Frederick
 Dixon Derek M

Doctor Office Management
 Dow Chemical Company
 Drew Miller
 Eckman Truman, Thelma K
 Efron Lynn
 Eggert Siegfried G
 El Alfi Wagdi K
 Eppenson Eugene
 Eric Kravitz & Cindy
 Evans Joan S
 Executive Protective Services
 Ezell Darrell
 Farrell Frank C
 Fasnacht Jennett
 Feer Jean T
 Fergione Alexander T, Ann
 Fidelity National Services-401k
 Finch Elizabeth Carly
 First Niagara Bank
 Firstservice Financial Inc
 Focht Brian M
 French Nails
 Friends of Tim Mahon
 Fritts Steven
 Fullam Michael P
 Fuschetto Janet Mary
 Gao Qiongyu
 Gates Peter Y
 Gdowik Robert D Jr, Lisa D
 Gentles Melissa J, Shakema T
 George Courides
 Giambrone Alexis
 Giannone Larry
 Giordano Daniel
 Giorgio Jennifer M
 Glisson Mary Ann
 Golf Outing Prodtions
 Grabowski Eleanor
 Gritmon Marcie
 Hafli Jason
 Hargo Inc
 Harmon Shelton
 Healthtronics Laboratory Sol
 Hershey James C
 Ho Son Xuan
 Hoffman Jeffrey R
 Hollywood Style Inc
 Hopely Terrance J
 Hopwood Henry
 Horsham Realty Partners
 House Joanna D
 Hpi Group Inc
 Integrated Cancer Mgmt
 Iron Mountain Data Centers
 Iu School of Nursing Iu Found
 James R Kenney Excavating
 Johnson Claudia J
 Johnson Kensie
 Johnstown Redevelopment
 Josephson Michael A
 Kaistha Sushma, Rajan
 Kak Amar Jai
 Karros Nick
 Karustis Marcelle
 Katrina Chaves
 Kehler James G
 Kehler James Grant IV
 Kelley Michael
 Kent Heather
 Klein Chrystine
 Klosinski Matthew
 Kratz Darryl
 Krause Kayla
 Lake Regional Medica
 Leanocasallas Diana
 Leese Yen M
 Leonard Sheila A
 Lepera Norma J
 Lerten Danitza E
 Little Cornwallis
 Livers Ronald
 Ludlow Zachary
 Lutz Ronald J
 Lynch Mackenzie
 Macauley John C
 Magarity Amy C
 Magee Geoffrey A
 Mann Brent
 Maran Megan A, Chad S
 Mason Margaret
 Mccartney Michael James Jr, Virginia A
 Mccloskey Lynn M
 Mcdonough Mark
 Mcguire Sean
 Mclean Robert I
 Melgoza Jenee
 Menzak Joan Wagner
 Milano Giovannina
 Minthorn Elisabeth A
 Miskiewicz Evelyn, Amy
 Missimer Mary Megan
 Mitchell Patricia

Moaddeb Maryam
 Morrone Michael
 Mossbrook Michael
 Ms Sonya Thompsen Halsey
 Mumenthaler Albert N
 Murray Anthony
 Nealon Miles Anthony
 Needling Anhel G
 Neff Cynthia M
 Negro Chris
 Neubert David
 Nicholson Clarence M
 Njike Antonia
 Nobles Jason A
 Northridge Village Homeowners
 O Mallory Tyrone
 Ocm Rin
 Oh Boo
 Orchard Valley Homeowners
 Orr Tiffany
 Pallante James E Jr, Eileen P
 Pandya Dipesh S
 Peopleshare Acquisition Corp
 Peopleshare LLC
 Phila Vision of Center City I
 Pickle Robert
 Piero Lanza dba Lanza Lands
 Pileggi Daniel
 Portier Adam
 Price Maria C
 Productive Coaching
 Progressive Business Group
 Providence View Condo
 Pumilia Gregory
 Queen Daniel R
 Quest Diagnostics Frontier
 Quest Diagnostics Inc
 Quest Diagnostics Nichols
 Quest Refunds
 Raphael Edward
 Rascals Collegeville
 Reese Richard J
 Reid Racquel
 Reigner Doug K
 Reppert Thuyhuong
 Rhodes Joe
 Rhodes Joe B
 Rosner Julie
 Ruben Jessica A
 Rusinski Walter
 Salamone Nicholas J
 Salley John
 Sanfelice Paul J
 Schneider Paul F Jr
 Schranz Jennifer
 Scott A Walker
 Sentrella LLC
 Sepe Ryan
 Service King Holdings
 Shouey Kelly
 Shreves Marlene M
 Simpson Richard
 Smith Enos W Jr
 Smith Mary
 Snyder Seth L
 Sopko Jeanne A
 Spiewak Claudie, Allan
 Spinal Care LLC
 Spitko Robert
 Stohler Wesley T
 Strumwasser Mark D37023
 Superior Tube Co
 Symphony Laser
 Synergy Biomedical
 Taggart Carol A
 Talley Carl R
 Tanseco Dawn S
 Tarpinian Philip J, Helene M
 Terri Lee
 Thomas James T
 Thomas Renee
 Towne Andrew F
 Traditions and Modernity
 Troxel-Parker Renee L
 Tucker Jessica
 Turosinski Kathleen
 Umfer Anthony K
 Vernille Stephen J
 Viant Medical
 Visser Estate of Derk
 Volin Yuliya
 Walker James T
 Walker Lajuan
 Weber Eric
 William R Kaigler Snt Supt
 Williamsen Eric J
 Zezenski Stephen
 Zheng Hong
 Zheng Sheng
 Zhu Jialin
 Ziegler Zsa Zsa

19428

1103 Ridge Partners LLC
 9dots Management Corp
 Ab Intermediate Holdings
 Ablynx Inc
 Ac Trust
 Albright Harry
 Allen Rebecca
 Alzamora Jair
 Amabile Haley H
 Amg Funds LLC
 Aoyama Sayumi
 Appalachian Gas Measure
 Ar Cash Customer Aut's Sys
 Ar Cash Customer Staff Pro
 Arco Design Build Northeast
 Arthur Mark
 Astm International
 Avington Matthew
 Babiak Nicholas
 Baskakova Inna
 Beach Walter T
 Beautopia Inc
 Benash Michael
 Big Box Property Owner C
 Biocompatibles Inc
 Boca Grove Capital Advisors
 Bohos Jon R
 Borio Rebekah A
 Britt Latoya
 Britt Robert
 Brixmor Operating Partnership
 Brixmor Property Group
 Brown Arthur H
 Brown Kathleen P
 Brown Samuel J
 Btg
 Burdumy Jessica
 Byrne Joseph P
 C Base Ecourt
 Caniglia Jacqueline
 Cannon Frank
 Capehart John A, Jan M
 Capitol Hill Club
 Cardonick Sheldon
 Care Providers Svcs Inc
 Carpenter Mollie
 Cave Jason
 Cbc Settlement Funding
 Center for Advanced Orthopaed
 Center of Advanced Orthopaedics
 Ch Robinson
 Chabaud Elizabeth F
 Chan Hei Lun
 Charitable Remainder Unitrust
 Check Evelyn K
 Children S Hosp
 Cibc Bank Us
 City Suburban Abstract Co
 Collins Adam S, Ashley
 Collins David
 Commerce Peoples
 Conestoga Partners Holdings
 Conicelli Nissan
 Connect the Dots Recovery
 Connolly Healthcare
 Conshohocken Eye and Laser
 Conshohocken Free Christmas
 Conshohocken Porsche
 Conti Mark S
 Cornejo-Zhagui Jenny
 Cornwell Valerie
 Cotiviti Health Care
 Cotiviti Healthcare
 Crawford Brandon
 Cross Country Mortgage
 Cuneo Pogust Mason
 Cupo Natalie A
 Dalessandro Donna
 Daniels Chanel N
 Daranijo Tejumade
 David S Bridal Inc
 Davids Bridal
 De Kock Sylvia Elizabeth
 Dean Daniel
 Deeds LLC
 Derm One of Nc LLC
 Dermone LLC
 Destolfo Mary J
 DjB Properties Lp
 Dougherty Jane
 Dozier Thorman Nmi
 Dragonfly Media Group
 Drive Here
 Dunn Loretta
 E Collect Pa LLC
 Ebling Matthew
 Eighteen Fea L P
 Elocal Usa LLC
 Emergency Med Assoc
 Epmar Corporation
 Epperson Ephantant

Equitable Ip
 Esposito Daniel
 Estate of Andrew Zuzelo
 Estate of Gaza E Barr
 Estate of Richard Mundy
 Estate of Thorman Nmi Dozier
 Estenda Solutions Inc
 Ethridge Anna
 Exeter Hilton Land LLC
 Exeter Operating Partnership IV
 Faggen Neil I
 Falbo David J
 Fameco Real Estate
 Famous Dillon
 Fantasy Data LLC
 Ferguson Lindsey M
 Ferro Daniel J
 Fink Christine M, Haley R
 Five Sentry Kpg III LLC
 Flannery Kevin, Carol
 Flynn Richard
 Fpov Development Group
 Franchise America Finance
 Frederick Joseph
 Frederick Weinberg & Assoc
 Freund Alexandra
 Frieman Jane
 Fritz Andrea J
 Frost Ryan
 Fujimoto Akira
 Fund Simons
 Furtak Brian
 Gamber Kaitlyn E
 Ge Money Bank dba Jcpenney
 Geiger Steven
 German Demian
 Gibbs Akira C
 Giglio Michael, Jeffrey
 Gitschner Friedrich
 Gl Sayre Inc
 Glen Road Systems Inc
 Global Energy Services
 Global Special Situations
 Gmh Mortgage Services
 Gmh Mtge Svcs LLC Isaoa
 Golden Jasmine S
 Gordon Andrew
 Granese Agnes M
 Gravinese Philip
 Griffith Andrea
 Grosella Beth A
 Group Maven Solutions
 Gsk
 Gubeno Ann
 H Y2 Talleyrand LLC
 Halifax Group Inc
 Hall Mary D
 Halpert Patrick
 Hao Rong
 Harris Brian
 Hayden Management
 Hayes Edward E
 Healthright LLC
 Herrick Donna L
 Hewitt Madeleine
 Hickey Diana
 Hill Emily
 Hla Investments LLC
 Hoagland Helen B
 Hohlfeld David M
 Horan Quita Woodward
 Hostetter Elisabeth S, Antony A
 House Katrina B
 Huatai Usa LLC
 Hub International Midwest
 Hudson River Co Investment
 Hughes and Comp
 Husain Shaun
 Hy2 Mt Kemble LLC
 Im Global Partner
 Ingari Frank
 Instem Lss North America
 Insurance Auto Auctions
 Investor Force Holdings
 Irrev Dt Lawrie Ryerson Harris
 Irrevocable Trust of Jeffery Chodorow
 Jabbour Jessica
 Jackowski Michael
 Jackson Doniel
 Jacobs Construction Serv Inc
 James D Reese DDS
 Jeffrey Chodorow Ins Trust
 Jerry Ciaffone t a Scorpion Gym
 Jiang Yuxin
 Jk Associates
 John Kennedy Ford Collision Center
 Johnson Matthey
 Jones William A
 Judge Technical Services
 Jungman Mary E Est
 Kaufhold Ann
 Kelly Brian

Kelly Briana T
 Kendrat Kelly
 Kestenbaum David
 Key Kumar R
 Keystone Property Group
 Kirk Diana
 Klenzoid
 Klitsch Kyle
 Koenig Sheldon
 Kwon Grace
 Langley Chase
 Lawder Margaret C
 Lenczewski Michael
 Leon Edwin
 Levick Julie
 Licwinko Dorothy S
 Light Parker Furn Co
 Lindsey Alexis
 Littleton William
 Londonbury Apartments
 Longview Solutions Inc
 Lopez Jose Fernando
 Lucky Vitamin Bankruptcy
 Lupinacci Emily
 Lynn James
 M Lagner J
 Macrina Julia A
 Maguire Susanna P
 Manzo Maura
 Matthew J Benson
 Mayer Tyson M
 Mccarrick Kevin S
 Mconlogue Thomas J Jr, Robert
 Mconlogue Mildred
 Mcguigan Ryan
 Mcnamara Michael
 Meo Assoc A Professional
 Mercy Health System
 Mercy Healthy System
 Mh Four Falls Lp
 Milewski Maryanna
 Miller Shana
 Mitnick Catherine
 Mmco LLC
 Molino Anthony J Jr
 Monetate Inc
 Montco Kiwanis Children
 Morales Figueroa Alicia
 Morin Patricia
 Morris Law Associates
 Murphy John E
 Murray Kia
 Muthukumaravel Chandru
 Myers Jason
 Myrtetus Maryrose
 Nationwide Small Cap Leaders
 Naviant Technology
 Nazareth Physician Servi
 New Jersey Restaurants Lp
 Norris Sales Co Inc
 Novi Nazareno J
 Nsm Insurance Group
 Ochal Mary
 Offices at Two Liberty Place
 Ohanlon Stephanie, Emilia J
 Olson Douglas
 Ouellette Stella
 Oyr Realty Partners Lp
 Pakina Kristina N
 Palagano Thomas J
 Palaniswamy Ajay
 Patel Jinita
 Pennsylvania 6 Dc LLC
 Peoples Commerce
 Petroleum Heat & Power Co
 Philadelphia Media Network
 Phyllis W Knoblauch Est
 Pilla Washington G C
 Plan Room The
 Polsenberg Jack
 Pram Breanna
 Premier Magnesia LLC
 Preston Patterson Co Inc
 Princeton International Educ
 Priscilla of Boston
 Product Investigations
 Provider Services Refund Acc
 Provider Svc Refund
 Public House Nyc LLC
 Radatti Michael J
 Rambo Ventures LLC
 Raymondo William
 Reeves Christopher E
 Reiser Susan
 Reppert Brianne L
 Richardson Lynette
 Rodenbaugh Joann
 Rokosz Thomas C
 Romano Nicholas
 Rosamond Robert F
 Rosen Bruce Louis
 Saladworks LLC

Sansone Linda
 Scharff John
 Schatz John
 Schillinger Kristen
 Schultz Carl J Decd Est
 Scully Riverwalk at Millennium
 Sean Rust
 Selden Real Estate Holdings
 Sell Brian M
 Shalom Scott
 Shaw Easter E
 Shaw Leroy W
 Shim Sung
 Shore James L
 Sl Koenig Associates
 Smart Source Technology Sol
 Smg
 Smith Brendan
 Smith Michael J
 Smith Shamel
 Snyder Lisa M
 So Cal Pf II LLC
 So Cal Planet Fitness
 South Georgia Physicians
 Speak David
 Speech Pathology Consult
 Stackhouse Judith L
 Stefan Michael M
 Stehman David W
 Stimmler Christy B, G Andrew
 Stotesbury Bradley E
 Sturm Quentin
 Suburban Philadelphia Abstract
 Summerwood Corporation
 Sweeney Kathryn J
 Swift Financial Corp
 Synovos
 Szczurek Jenny L
 Szilagy Mark A
 Tandigm Care Services Tcs
 Tarsi Alexander
 Taylor Jennie A
 Terri Gray
 Theresa Morales Trust
 Thomas Crystal
 Thomas G Di Stefano
 Tierney Ritamarie, Rita M
 Tinnen James J, Carol A
 Titleman Orthopedics LLC
 Tmt Limited Partnership
 Towne Park
 Trainor Kaitlyn A
 Tristate Hvac Equipment
 Turner Brittany
 Ua 19-Dec-98 the Marcia L Cardonick
 United States Treasury
 Vacca Jan
 Varley Madison
 Vitwle Jane M
 Vuong Janice Chan
 Weiss Jeffrey
 Williams Estate of Gloria
 Williams James Est
 Williams Susanne
 Wirecard North America Inc
 Wolarskip Henry Insd Est, Henry F
 Wolfsczart Ann Marie
 Wood Jonathan, Renee
 Woodland Partners
 Woodton Eric Jamal, Maudeen T
 Workshop Mercantile LLC
 Yablon Jeffrey S
 Yonchek Denise
 Zbyszinski Julian J, Anna
 Zhang Liyuan
 Zio Gio Taco Bell
 Zivin Gail L

19435

Bougon Judith
 Estate of Vera E Wallace
 Kivela Tye M, Lisa
 Koehler Jack
 Miklos Erna
 Viola Dorothy

19436

Crosman Sarah
 Crowder Robert W
 Hodgson Louise Robertson
 Lovitz Leonard
 Reagan Margaret
 Willis Theodore J Jr

19437

Berman Nina
 Berry Jeffrey Scott, Amy
 Bolton Beth M
 Hason Patrick Q
 Knowles Elizabeth T
 Little Sarah Jane M
 Robert & Eileen Shaner

19438

About Face II
 Acrich Patricia
 Alford Hargust Carolyn
 Allebach Nancy L
 American Fire Sprinkler Asso
 Anderson Kari D
 Andrews Amy L
 Anello Stacey
 Antonazzi Arlene
 Apothecary of Harleysville
 Arteaga Lindsay
 Berkezhuk James
 Bhardwaj Sanjeev
 Boyer Robert L Jr
 Bradley Tristan
 Bucks County Water & Sewer
 Buhler Leah
 Busby Thelma W
 Caceres Dora E
 Carso Alexandria
 Cherry Kimberly
 Christopher Farrell
 Christopher Patackis & Bonnie
 Cj Masonry LLC c/o Christopher
 Cole Betty E
 Copes Jr Francis
 Courtney Gehret & Clifford
 Cribb Erin
 Crowley Adah
 Daugherty Sarah N
 Davis Michael K
 Delong Edward T
 Depietro Mark L, Linda
 Digiacomo Carol A
 Dipietro David
 Downey Brandon
 Drakas Family Chiropractic
 Dubois Daniel
 Eifert Marie L
 Escanelas Sheila
 Estate of Victoria Nagel
 Evans Abstract
 Faison Patricia A
 Fazio Alfred E
 Fischer Scott B
 Freedman Immanuel, Dede S
 Gehman Carrie
 Gerhart Joanne
 Gfr Enterprises LLC
 Girton Katryna G
 Gray Walter N
 Hanks Kevin Patrick, Laura Lee
 Hargust Ernest
 Harleysville
 Harleysville Eye Associates
 Harleysville Insurance
 Harleysville Med Assoc
 Harleysville Veterinary Hospital
 Hennessy Christopher P
 Herras Noel
 Hill Marissa N
 Hinshillwood Marlene
 Hinski William D
 Homeyard Jeremy
 Humphrey Jennifer
 Ignatius Marc
 Indian Valley Eye Care
 Jablonski Karen A
 James Oscar Smith
 Johnson Margaret G
 Jones Kathaleen, Wayne M
 Kenderdine Allison L
 Killela Michael P
 Klopp John
 Krishnan Natarajan Ira
 Laquindanum Joyce
 Lederach Golf Club
 Lee Yun Hing
 Lennon David Patrick, Eva
 Lipowski Mark A
 Lomas Bryon
 Loux Derek
 Lukof David
 Mainland Terroir LLC
 Manfredi Linda
 Martech Medical Products
 Matthews Stephen
 Maximova Julia
 Maxpower Inc
 Mccloskey Estate of Maxine
 Mccollum Michael, Judy
 Medcomp
 Michniewicz Katie
 Miley Robert
 Miramontes Armando Jr
 Mitchell M
 Molettieri Gerald J
 Moore Thomas K, Laura M
 Moyer June F
 Nguyen Vince
 Nickels Jennifer

Nyce Kelly C
 Pecora Corp
 Perone Raymond
 Perry Heather, Ivan J
 Pinto Lori
 Previti Eric
 Pullen Robert T
 Qualified Media—Us
 Randall Jeffrey
 Reed Edward Todd
 Reed Valerie Anderson
 Reidinger Tish
 Reynolds Barbara
 Ricci Joseph
 Robitaille Teresa
 Rose Shannon
 Roth Matthew J
 Rothenberger Holly Ruth
 Saucy D
 Saucy Family Trust Ua
 Saylor Matthew W
 Schilling Rose Marie J
 Schwartz Virginia P, Carl F
 Serravalle Edith
 Shr Salford Lp
 Sides Harly S
 Simpson Bryan Ezekiel
 Simpson Maryann T Est, Jonathan
 Sisodia Sandeep S, Shreya
 Sitarski Caryl
 Soloman Howard N
 Solomon Paul, Jennifer A
 Solomons International
 Sommers Core
 Souderton Area Girls Lacrosse
 Stokes Ellen
 Stumpo Michael R
 Szabo Dana N
 Szojka Linda J
 Temperatsore Inc
 Tempersure Inc
 The Estate of James Oscar Smith
 Thele Jon
 Tilburg Todd Van
 Tlt Electric
 Troegler Jeffrey
 Tuchar Dimitri, Gregor, Igor
 Vanguard Tr
 Venkitachalam Sheela
 Versant Consulting LLC
 Vidunas Mary
 Voiles Sean
 Volpe Gary
 Weiler Warren O III, Kristina E
 Wilkins Doug
 Willford Samantha
 Williams Carmella
 Wimmenauer Kelsey
 Witte James
 Witts Kathleen M
 Wolf Jeff
 Workman Mitchell M
 Zeigler Jonathan

19440

Abreu Fajardo Angel A
 Altomare Vincent
 Amaya Maria
 Artium Technologies
 Barrow Douglas G
 Bentrin Brian Gardner, Christopher
 Bhatt Bharatkumar R, Vanlia
 Blackledge Kenneth, Robert
 Bouc Eugene K Est
 Bouc Alexander
 Buccafuri Victor
 Calzonetti Mary Claire
 Carty William B
 Cassel Raymond L
 Chae Sung
 Chatterjee Phalguni, Shyamal
 Chemchaoui Aziz
 Chivalan Torres Diego
 Claborn Shawn W
 Clemens Food Group LLC
 Coal & Co LLC
 Collins Roger J
 Colvin Carrie J
 Cossman Edward L
 Creasey Spencer
 Critchfield Elmer Dean
 Cuevas Estefany
 Deal Claire F
 Denning John J Jr
 Didomenico C
 Ems Acquisition Corp
 Espinal Hazel Maricruz
 Espinal Yarissa
 Espinoza Jose
 Eusebio Ceferina Magat
 Favorite Stores
 Figueroa Haydee Lopez

Finkelstein Gary
 Fitzhenry Michael
 Flexdrive Services LLC
 Fornari Joseph C
 Franconia Auto Repair Amorosi
 Frey Harry V
 Garcia Mabel
 Garcia-Perez Antonio
 Gehman Mary E
 Get Your Fast
 Gollan Galeet
 Gonzalez Mejia Melver
 Gonzalezcruz Lillibeth
 Harris H Scott
 Hatfield Quality Meats
 Hatfield Township
 Hellmann Lindsay M
 Henderson Carole
 Hepler Robert L
 Hoffman David
 Hoiler Adele A
 Holmes Kailah
 Hoyle Stephen J, Janis J
 Huratiak Robert L Est
 Huratik Robert L
 Jefferson Charles
 Johnson Linda S
 Johnston Stephanie
 Jones David
 Jordan Jeffrey O
 Joshi Mansi
 Kammler Jennifer
 Karnam Nikhita
 Kelly Mike
 Laboni Sayeda
 Labus Bryan R, Richard
 Lama Svc Inc
 Lawler Irene Ann
 Lenti Kyla
 Lewis Peter
 Lmf Psychological Serv
 Long Kilian T
 Lu Xingyu
 Martin Ian
 Martinezcordero Milvian M
 Mcaleese Darlene R
 Mcgeehan Jennifer
 Md Sabbir Hossain
 Meager Colin
 Mesaros Daniel M
 Milad Romany M
 Millennium Pharmacy Sys
 Miller Victor
 Mitterchi Hvac and Electric
 Mitten Daniel L, Jutta K
 Mohammad Ahmad Moussa
 Montgomery Cty Gymnastics
 Morales Maria
 Moustafa Moustafa A
 Neubert Joshua
 North Penn Arts Alliance
 Nyce Beatrice
 Pag Pennsylvania Cs LLC
 Paster John Est
 Patel Chetnaben Ketankumar
 Patel Chintan
 Patel Gunvantbha
 Patel Hansa
 Patel Manish G, Viraj
 Patel Pinakiniben, Samirbhahi
 Patel Rameshbhai V
 Patel Vijay G
 Pennridge Surgical Assoc
 Pennridge Womens Network
 Pennypacker Matthew
 Pepitone William
 Plated
 Plawa Zachary
 Rac Enterprises dba World Wide
 Rahman Patwary Anm Anisur
 Rally Gear Products
 Ramos Agustin
 Randy Asher Inc
 Reeser Patricia
 Reyes Katherine
 Reza MD Salim
 Rizzio Madhavi R
 Robert J Rodgers Fdn for Recover
 Roberts Jennifer, Richard
 Rodriguez Valle Dagnely
 Rogahn Gunther
 Ruth Robert Alan
 Sanchez Mayra
 Sanwal Avani
 Sawka William, Paraska
 Scampone Jessica
 Schaffer Bruce W
 Scheffler Towner B Jr
 Schollenberger Samantha
 Schrodinger Carol Jane
 Services LLC
 Sholly Martin E

Sketchley Karen
 Smith Judith M
 Spigel Theresa A
 Spreeman Barbara
 Stephens Dylan
 Sultana Rebeka
 Surrey Barbara B
 Swantek Dorothy M
 Syed Nabeel
 Tanjala Daniel
 Tihansky Emma C
 Tran Matthew P
 Trv Corporation
 Tycon Construction LLC
 Tyson Michele L
 Tyson Veleria J
 Udayashankar Sachin
 Uribe John
 Villatoro Fredis A
 Volpe Antonette
 Weiss Stephen
 West Point Trailer Supply
 Yanes Santos

19443

Hospital Specialist of Iredell
 Point Medical Corporation
 Robbins Frederick A
 Seabrook Philip C

19444

Al Chemist Productions
 Allied Surg Ctr
 Averett Bonnie
 Bailine Adam
 Bella Krakow Estate
 Benson Heather, David
 Blonstein Charles
 Borisiewicz Georgene
 Bukhader Amnah Mohammed
 Cantiello Nicholas
 Capinski Theresa
 Cecil Estate of Henry
 Chabad Lubavitch of Lafayette
 Chadwickoleary Lois
 Dawgiert Catherine J
 Day Slawek Heather
 Dougherty Nichole April
 Ellinger Eric J
 Emd Group Inc
 Enders Eric
 Erdenheim Farm South
 Est of Theresa Fitzpatrick
 Farrell Christine, Owen J
 Faulkner Perry Juliet
 Flavino Linda
 Frances Anathan Spear Trust
 From The Boot Laf Hill
 Further LLC
 Gallo Amy
 Garrity Michele
 Garson Dale
 Gill Margaret
 Girl Scout of Eastern Pa Troop 5119
 Glick Philip K
 Goldman Richard
 Grand View Landscapes
 Green Street Associates
 Greenspon Daniel
 Greagan Heather
 Guarnaccia Mary M
 Gundy Deidre J
 Hajoca Corporation
 Hammer Jeffrey B
 High Suzann
 Hill Hiliary
 Horihan Jerome
 Irr Trust of Scott & Lucinda Friedman
 Jacobs Catherine
 John Alan
 Jones Shannon M
 Joseph Loonstyn Roofing
 Kedson Leonard, Phyllis
 Kerpan Allen M
 Kerrane Thomas A
 King Larry
 Lavino Linda
 Lux Global Label LLC
 Lynch James J
 Malmud Betty Lou
 Markow Carolyn H
 Marshall Charles N
 Marshall Filomela A, Joseph
 Matthew Glantz
 Mccarthy and Co Pc
 Mccommon Zachary M
 Mclenigan Charles M, Julianne
 Merakey
 Mercy Assoc Radiation Onc
 Mgy Partners LLC
 Molnar Sandra
 Monetate Inc

Morrison Brigid A
 Moskowitz Ferne
 Murken Robert A
 Naroznowski Adam P
 Neurologic Diagnostics
 Nhs
 Northwestern Human Serv
 On Lok House Inc
 P&L Oberkotter Tua 83 5
 Phila Presbytery Homes Inc
 Pollen & Secouler
 Pollen and Secouler
 Raab Andreas F
 Reina Roger
 Reses Dana
 Rinck Edward
 Roy Avik Datta
 Rubin Marcia
 S2 Orthopedics LLC
 Sandberg Darren
 Sanjuanese-Puerta Belen
 Sautter John R
 Schroeder James G
 Segal Amy
 Shah Aftyn
 Sidders Patricia
 Stewart Austin
 T C Koester Inc
 Theresa M Fitzpatrick Est
 Titterton Rita V
 Toohy Michael W
 Topp Stephanie
 Ua 17-Nov-78 Leonard Kedson
 Ulager Anna M
 Weintraub Ross
 West John L
 Wexelblatt Jesse R
 Whelan Mary H
 Wolfe David E
 Worthington Road Partner
 Yoblick Benjamin M

19446

29 Iris Nail & Spa Inc
 470 Manor Operating
 5 Horizons LLC
 Abay Tadesse
 Abdalla Fadi
 Abdelmalak Morkos, Salwa
 Abdin Jaynal
 Adediran Michael
 Affeldt Frank J
 Albertson Terri
 Albright Jr Richard
 Albright Richard C Jr
 Ali Mahmudun N
 Allen Antiques Artisans
 Aloan M Arlene
 American Heritage Credit
 Amin Viral B, Bhargav
 Anderson Willard
 Andrey Geraldine
 Aplda Marilyn
 Arrison Walt
 Arco Corporation
 Artelon
 Aversa Vincent
 Avery Judith
 Bailey Anne
 Balboul Michel, Marie
 Barnes John E Estate
 Bates Walter C
 Battavio Russell A
 Begum Lutfunnassa
 Benbrahim Samia
 Benford Bryan
 Benitez
 Bereschak John D
 Bereschak John P, Jean K
 Bereschak Kimberly A
 Berman Adam
 Biongiorno John P
 Biscoe Kristine N
 Black Edward
 Blackburn Russell L
 Bohannon April
 Borelli Daniel V
 Bornice Anthony L
 Bourdow Carrie L
 Brady Patricia
 Brickers Termite Control
 Bridge Chadwyck E
 Bright Horizons at Merck
 Brough Stephen J
 Brown Timothy A
 Bruce Thomsen Home Remodel
 Brucker Sandra D
 Bt Trestle LLC
 Buck Susan
 Buckley Patrick L
 Burkett Patricia A, Daryl
 Burns Adam

Burns Katrina K
 Burns Richard
 Butt Madison T
 Calixte Farah
 Campbell Linda
 Campbell Tiffany
 Campbell Virginia R Est
 Cantner Marjorie S
 Catalano Joan
 Ces Group
 Charles Lonchard Jean
 Chf Properties LLC
 Cho Minnichull A
 Cichelli Evan
 Claghorn George S
 Claghorn Shirley A
 Clarke Leon E
 Clunk Leo Edward, Florence
 Cobham Advanced Electronic
 Coffey Claire A Est
 Cole Randall A
 Coleman Layla
 Collins James Jr
 Colvin Angela S, Peter A
 Community Housing Services
 Consolidated Services Inc
 Cordero Douglas W
 Cornely Bridget S
 Crosby Nicole
 Cueto Galileo L
 Cuff Gail L
 Cunnane Adrian
 Cunningham Nicholas
 Curry Robert
 Davis Arlene
 Dba Salvador Construction Jaime
 De Le Rosa Jose
 Deanery of Montgomery
 Derer Gregory, Sherri
 Devarapally Geetha
 Devine Troy J
 Dicamillo Genevieve
 Dilaurenzo Richard
 Diorio Joseph
 Doan Huynh Y
 Dodge Larry Kevin
 Donaghy Brian
 Donlon Mary E
 Donna Ricketts
 Dr Frank & Dr Sussman
 Dresser Richard S
 Dubose Angela E Est
 Duffield Thomas M, Marie R
 Dyer Mary Beth
 Elsasser James W
 Equire
 Estate of Eugenia Brennan
 Estate of Jerry A Kinkead
 Estate of Ross A Dalton Sr
 Estate of Thelma Santucci
 Everling James L
 Faldin Evgeniy
 Fiala Melissa
 Fierro Ramon M
 Fire Fairmount
 Fisher Candace
 Fisher Carol A
 Fisher William
 Flamino Anthony D Sr, Florence M
 Flores Santos
 Freece Robert
 French Amanda
 Friedrichs Edgar A
 Frizzell Abigail Elizabeth
 Frumkin Nicholas Alexander
 Futura Identities Inc
 Fxiam LLC
 Gadsden Daisy
 Galinsky Bernard
 Gallagher Delores M, Daniel J
 Gendracchi Mariella
 Gillmer Rebecca Lynn
 Godzieba Daniel
 Gohel Devita S
 Golder Vickie
 Grab Joshua
 Graham Jennifer E, Jayne E
 Grajewski Robert M
 Gray William
 Greco Micaela S
 Grindle Jennifer
 Haenn Marie
 Hahn Amand J
 Hai Lin
 Haider Riz
 Hallahan Catholic Hs Fund
 Hansell John R
 Hao Rong
 Harrell Stacey L
 Harris Ellen M
 Harris Wayne
 Heller Juniper

Heppner Abigail
 Hernandez Luz
 Hertler Shay S
 Hinkle Edwin L
 Hollander Beatrice
 Holmes Cindy
 Holy Trinity Episcopal Church
 Hong Terry
 Hossain Safayet
 Hossain Syed
 Houghton Beverly J
 Howa Bebe
 Hu Jinhui
 Huang Shumei
 Humane Society of the Us
 Hyderally Sabera
 Hydock Todd
 Irizarry Wendy M
 Item III of Tuw of Warren R Wines
 Jaquay Jeffrey
 Jasmine Asian House Inc
 Jimmerson Eric L
 John Ambolino Inc
 Johnson Melanie
 Jones Tiffany Renae
 Jubelirer Robert C
 Juliano Theresa
 Junto Philly dba Squid Network
 Kacelowicz Michael
 Kauff Howard
 Kelch James, Ruth M
 Keller Jacqueline R
 Kelly D Scott
 Kemp Charles III
 Kengle Mark
 Khattar Jitender
 Kim aka Jang B. Kim Jonathan
 Kim Hae Sook
 Kim Myungia
 Kim Yeseul
 Kirk Ann Est
 Klinghoffer Elaine M
 Kohler John C
 Kollu Djouher
 Krishnamani Preeti S, Parimala
 Kurzenberger Leeann
 Lacroff Victoria R
 Lactona Corporation
 Landi Louis
 Lansdale Health and Rehab
 Lansdale Hospital
 Lansdale Life Church Justin
 Lansdale Pediatric & Adolescent
 Lansdale Pediatric and Adolec
 Lanza Landscaping Inc
 Larson Mary
 Lashkevich Paul R
 Lavelle Millicent
 Le Van T
 Lee Hye
 Lee Hyojin
 Lee Julia
 Lee Raymond
 Leedom Norman Jay Jr Est
 Lembo Benjamin
 Lener Helen Est
 Lewis Louann C
 Ligon Tiana M
 Litman Christina M
 Liuwang Su Ching
 Living Branches Inc
 Lonchard Jean
 Lorieere Etienne Simon
 Lott Kristin
 Lu Xiaoyu
 Mac Ilvain M Renee
 Macartney Jennifer
 Maddali Venkatasures
 Madison Madison Lansdale
 Mafiz Mohammad
 Maher Julia
 Mahon Edwin
 Mam Hoy
 Manai Dolores A
 Mancini Mary G
 Manna on Main Street
 Martinez Joseph A III
 Masters Frank R
 Mattson Jennifer E
 Maureen Bryson
 Mazumder Parveen
 Mc Cormick Gerald R
 Mcferranconrad Michelle
 Mcilvaine J Boyd
 Mcnair Oliver Baines
 Medlogix LLC
 Mehta Anviben H
 Meingossner Robert P
 Melissa A Thurman
 Mellysa Homan
 Meng Linlin
 Meyer Kevin

Micillo Filomena
 Miller Douglas P, Robyn W
 Miller Stanley L Sr, Mona
 Miller Julia A
 Moats Richard W
 Moffitt W
 Morataya Perez Elvia Marina
 Morris Francis G
 Mueller Marion J
 Mulbah James
 Mullen Christina, Nicholas
 Murphy Raymond
 Murray Mary A
 Muth Scott
 Nahar Mosammat S
 Nath Ryan
 Nemath Glenn J
 Neri Kelsey Lillian
 Nice Emily M
 Nicholas Reginald
 Nitta Florence Y
 North Penn Family Medicine
 North Penn Transfer Inc Pen
 O Neil Samantha
 Olivieri Anthony
 On Stage & Off Inc
 Oneill Cynthia A
 Oral & Maxillofacial Surgery
 Ortiz Isabell
 Padgett Beatrice
 Pappas Vincent J
 Park Chong
 Parry Kathryn R
 Patel Alkaben
 Patel Nita
 Patterson Oshane
 Pendergast Theresa
 Perspective Consulting
 Petraitis Diane
 Pham Bao V
 Philadelphia Mountain Biking
 Phung Sandy
 Pierre Jean G
 Pincrest Properties Inc
 Piel Realty Company LLC
 Polanjuyer Boris
 Poole James
 Powell John David
 Primary Care Services at Manor
 Printz Darren
 Pupilampu Margaret B
 Ramesh Parchuri MD
 Ramus Megan M
 Ramy Abdelmassih
 Rappaport Maureen L
 Reale Frank A, Melissa
 Reed Christie L
 Rejoice Home Care
 Remax Central-Lansdale
 Rex John
 Reyes Elysse
 Reyes German
 Rhodes Robert And Cindy
 Richetti Rehm
 Riggio Joseph N
 Rodriguez Jazmin R
 Rombola Terri
 Roofy Roofy
 Rosboschil Charles
 Roth Lisa Jean
 Rothwein Joseph A
 Roy Kathryn
 Rozanski Kamil Piotr
 Russell Anthony L
 Russell Thomas C
 Rw 675 LLC
 Ryan Madeline A
 Ryan Thomas
 Sabhaya Rita
 Sabia Paulina
 Sabo Kathleen
 Safeguard Design Ser
 Safety Security and Const
 Savar Iris J
 Saw Investment Trust
 Schaffer Victoria
 Schaffer Bruce W Decd Est
 Schirmer Wanda
 Schneider David
 Schneider Jacinda R
 Schreuder Charles John
 Schultz Christine
 Schutta John
 Schutte Lisa Kay, Wanda
 Schwarz Harriet B
 Seckinger Estate of Betty M
 Seip Michael E
 Serratone Joseph Insd Est
 Services Unlimited Inc/Partsguru
 Servpro of Lansdale
 Shafer Louise
 Sheffield Neal

Sicom Systems
Siegler John
Silk Factory Lofts Pa
Simmons Sean Dwayne
Simons Dorothy, William
Simotas Konstantino B, Jerry K
Sisk Jeremy T
Skyward Inc
Slayton Jeffrey
Smith Richard W
Smith Robert L
Snitzer Bethany
Snyder Eric
Sobon Keith
Solis Luis Rodolfo
South Island Site Prep & Clearing
Sp Club II LLC
Sports Ortho Specialists
Sports Orthopedic Specialist
Stafford Ronald E
Stafftech Solutions LLC
Stanley J Heleniak DMD Assoc
Starlight Daycare Inc
Stauffer Richard L Insd Est
Stephenson Bethann C, John P
Stern Jeffrey
Stewart William L
Su Peiyang
Sushi Tokyo Inc
Sutton Andrew M
Sweeney Courtney
Talbert Rosalie D
Talukdar Mohammad
Tanny Priyanka Chowdhury
Tarantella Thomas
Taylor Marion B
Tedesco Gertrude
The Estate of Robert Nice
The Physical Therapy
Thomas J Price Ins Agcy Inc
Thomas William V
Thompson Margaret Ann
Thomsen Bruce C
Tibbs Marcia
Topper James H
Toro Ariene
Tradewell Ashley
Tri County Tile & Stone
Turfa Alexander
Umarvadia Kirit S
Ume—Underwriting Management
Underwriting Management Expert
Univest Insurance Inc
Uskuraitis Amanda
Vaithianathan M
Van Lam T
Vandewater—Lewis Michal
Vanegas Carlos M
Varia Kirit
Velez Carmen
Vitols Talis
Volpe John T
Vozzelli Katherine
Waidell Judith
Walker Damir
Wallace Mark R
Walter G Coats Est
Walton Frances
Walton John
Waltrop Alexis
Wang Kun
Wanger Sarah
Warren Tamika
Weaver Jason, Carla
Wendi Susan Brandeis
Wharton Janee D
Whetstone Kathleen M
Wilk Sanford L
Williams Tyshaan C
Willowycyk 2253
Wilson John R
Wines Elizabeth
Wright David M
Wright Janine
Xcell Cable Installations
Xenius LLC
Xie Lili
Yelinko David
Yoosufali Tasneem
Yorgey Kenneth
Young Betty M
Young Ryan P
Youssef A LLC
Zander Eugene
Zeng Wei
Zhang Lu
Zhang Xu
Zheng Xiu Ying
Zhou Ronghui
Zipp Frances
Zisa Joseph
Zucaro Phyllis

19450

Maccord Family Builders
Picard Sara
Wonderling Robert C

19451

Accupac North Penn W

19453

Bell Arlyn
Bruder Marlene
Davis Charles B
Estate of Edwin P Watson
G Dolenti M
Hinkle Dennis
Mackay Christopher
Reichert Christopher, Deborah A
Rowell Samantha C
Snyder William, Shirley
Young William P
Zelznak Theodore

19454

33 Cec Inc
6 Continents Hotels Intercont
Abaza Mona
Abra Auto Body and Glass
Abraham Kuriakose
Abramson Leonard, Madlyn
Addison at English Village
Andrews Ahtia R
Arshad Morgan
Bailey Latanya
Ballesteros Marina Clarisse
Barker Roslyn G
Bathini Venugopal
Battistelli Andrea
Bel Heir LLC Find Vienna
Bell Run Cleaners II
Bethel Kevin J
Billett John Est
Bloese Gerald
Bobo Myron
Boccuti Robert
Bogdnoff Carol A
Borketey Felicia Bortsoo
Bpg Inc
Breitmayer Maggie
Brokers Choice Inc
Budnick Wendy L
Buzzelli Day Catherine
Cao Hui
Carpenter Mary A J
Carvallo Indareily
Castaneda Lucille
Chang Yong Seon, James
Ciccolella Nancy
Cindy Horwath
Claims Management Resources
Coelho Jeffrey M
Cohen Daniel C
Consolo Megan Sophia, Kathleen B
Crespo Ada
Cressman Thomas W Sr
Crooch Samantha
Dale Jaclyn
Davies Carl
Davis Catalina
Diacarb Tool Sales
Dickel Patricia A
Dietrich Patrick, Jospheh, Sharon
Dietrich Joseph II
Doll Paul F
Dong Xu Xian
Doolittle Corey N
Eaden Lee
Edward Liya
Emily Cates Revocable Trust
Epstein Brian
Erkes David J
Escorcias Carlos
Estate of Evelyn Davies
Estate of R Bottorf
Estradaramirez Valentin A
Eversley Stephen E
Falone Julie
Feiser Mark O
Fenstermaker Alan
Fink Karla J
Fitser Kathylynn
Franco Michael J
Freedman Hannah
Gagneja Abhishek
Gajarajan Vinayak Rajan
Gajera Maulik J
Galgon Raymond
Garcia Julio
Garcia Netzahualcoyolt Barros
Garoppo Lorraine M
Gaul Gerard J
Gemalto Inc
Genet Sierra M, Shakeira A

Georgereichley Debra
Gilani Salman A
Gill Bryan
Gim Do
Gintvain Helen
Grauer Leah A
Gross William Jr
Guo Yichen
Hadi Malik
Haffner Bartholomew
Hairston Frances
Hamilton Milissa
Hammer Matthew
Handschuh Erica M
Hawkins Diedre A
Hayes Mr
Heiser Matthew
Hendrix Giavanna
Holland Edward
Snyder William, Shirley
Horan Joyce
Hsiao Hsiuling
Hunsberger Susan J
Icon Clinical Research
Infante Rocco
Jansen Regina
Jasinski Edward D, Donna M
Jass Transport Group
Johnson Latina L
Jsatautomation
Jun Jason B
Jung Christine M, Gwi S
Jung Hyun Young
Kane Robert J
Kang Helen H
Kelley Patrick
Kemezis Christopher
Kendall Emily
Kim In K
Kim Steve
Kirk Anne
Klein Randy, Jason
Kothiya Mansukhbhai H
Kothiyas Inc
Krause Miriam J
Kryst Elizabeth
Kulkarni Monish
Lahr Margaret
Lam Nghia
Lannuzzi Suzanne
Lee David
Leenhouts Helen L
Leger Alton Iii
Lengele Mimnaugh E
Lewis Susan
Liberto Nancy A
Lin Dan Kao
Lindner Robert A
Lisbon Veronica
Little Fashion
Liu Xueyan
Lv Yanxia
Mack Rodney A Est
Mahmud Mariam R
Maldonado Abel
Marcus Dora I
Margolit Charlotte S
Markovitz Judith S
Mcadams Maryanne
Mccomb Thomas J
Mcgarry Caitlin
Mcgrath Katelyn
Mckean Brian
Mcknight William C
Mcnelly Deborah
Mengel O'connell Donna L
Michael John Jansen Est
Miglani Shikha
Miladinov Daniel
Miller Timothy
Milv Mp Pension Trust
Montgomery Mall Dental
Morgan Nathan
Moyer Michael D
Mras Nicholas
Murphy Jennifer
Nathan Melanson
Nean Kevin M
Nexus Communications
Nichols Shelly
Nicodemus Brenda
Oechsner Dorothy E
Onus Cem
Owheya Gretchen
Patel Manish
Patel Swamisaran
Patterson Fawnda
Persich Nancy
Petraitis William
Phillips Jessica M
Piening Dianne
Pliva Inc
Potts Janice M

Rahman Mohammad U
Raychatterjee Prajna
Reynolds Drew
Rgreisemer Consulting Inc
Riccio Sabrina
Righter Ronald L, Matthew
Robert Freed
Robinson Mildred
Rodebaugh Bruce A
Roque James, Mary
Rose Joe
Rotay Nadine
Ruder Elizabeth M
Ruiz Sergio Garcia
Ruth Sarah
Saita David
Saitta Michael
Sand Victoria A
Sauter Susan L
Savaliya Chandni
Schmel Lisa K
Schumann David N, Eric R
Schwartz Virginia P
Scott Erica N
Shaddinger Amelia M, Todd J
Shannon Enterprises Inc
Shaw Jeffrey
Shehata Rasha
Shin Hae Soon
Shuler Jason, Julie
Singh Harshwinder, Lalitha
Singh Gourav
Snyder Donald P
Snyder Roselyn Ann, Joshua E, Jules S
Standiford Charles
Stefani Mike
Stevenson Virgil W
Strobel John
Struse Lynn
Svay Socheatda
Talley Virginia C
Teitelman Debra
Teva Pharmaceuticals
Trivedy Satyen J
Tyson Silas J
Universal Dentistry
Valenti Catherine M
Vichnin Michael
Volkodav George
Volpe Enterprises Inc
Walton Frances
Walton Jonathan
Weiss Denise
Welcome Group Inc
Welsh Thomas M
Whittington Brenda
Wickersham Geraldine
Willey Bridget
Wilkinson Lois
Wilson Marlene S
Wise Antanette
Wittman Dara
Wong Kin F
Woo Lee Geun
Xu Gang
Zhang Yashu
Zheng Johnny
Zheng Xin
Zhou Honglin
Ziemba Meredith

19456

Ac Int Corebd Pl
Accent
Accent—Refunds
Acorn Development Corp
Adams Bozena
Ams Diversified Hedge Intern
Arnolds Bistro and Bar
Beattie Michael G
Big Apple Circus
Bosley A Frank Est
Boston Childrens Hospital
Central Maine Healthcare
Certa Pro Painters Ltd
Certa Pro Painters Oaks Pa
Certapro Painters
Charles R Adams Tr
Chemtura Corporation
Crown Fr Cap Man Ffc
Kaleida Health
Lagasse Inc
Lane Leslie C
Lebanon Federal Credit Union
Lutheran Hospital
Mercyone Medical Center
Mrci Inc
Multi Asset Income Fund
Munroe Regional Medical
Novant Health
Private Tr Co Sei
Private Trust Co Sei

Reber Friel Co
 S E I Investments
 Safety Turf Inc
 San Antonio Regional Hospital
 Sei Institutional Managed Trust
 Sei Investment Investments Co
 Sei Investments
 Sei Private Tr Co
 Sei Private Trust Co
 Sei Trust Company
 Sherri Ann Freestone Living Tr
 Sptc
 Steffes David J, Wendy S
 The Business Office Payment
 Timothy M Greco MD
 Trust Co Sei
 Turf Club Valley Forge R
 University Accounting Serv
 Wade Earl W
 Webb Mary Jane

19460

Sorrento Richard

19462

Onorth Park Rd Assoc Lp
 17 Cricket Real Estate LLC
 62785 Tr of George Congdon
 Adapthealth Holdings LLC
 All Children Equally of Robert F Caruso
 Amicone Anthony V
 Austin Joseph C
 Avenue 365 Lender Services
 Barbaggio Mary Therese
 Barnett Kathryn
 Bass Jeanne M
 Battaglia Stephanie Marie
 Bcs Partners LLC
 Bcwc Holdings LLC
 Bender John T, Tracie
 Berdimuratov Jamshid
 Bernstein Ellen
 Best Rebecca
 Birch Dorothy
 Boggs Louis
 Bolmann Andrew
 Brickman Group Ltd
 Brightview Landscapes
 Brown Timothy J
 Buhner Martha
 Caiazzo Cara M
 Caracappa Michael
 Carlin John P
 Carrier Bss
 Caruso Robert F Est
 Centers for Advanced Urology
 Chase Card
 Chen Jie
 Cianciulli Diane
 Citi
 Coldpoint Baptist Church
 Coll Brian
 Conners Joseph
 Cooney Brothers Inc
 Cooper Benjamin
 Copax Inc
 Corbo Joan
 Covered Bridge Ventures
 Covitch Henrietta S, Mendle A
 Crompro LLC
 Cuervorubio Raul E
 Cwar Gp Trust IV
 Cwar Lp Trust V
 D A Kreuter Associates
 Da Silva Investment Group
 David Seitz
 Delfiner Gary
 Denczi Michael A
 Denise M Cotteta Memorial Found
 Depaul Peter Jr
 Diccianni Anthony M
 Didomenico Samantha L
 Dietrich Associates
 Driscolls Foodservice
 Eisenhart Linda C
 English William
 Estate of John Gaspar
 Estate of Robert J Wilson Jr
 Exeter 6005 Freeport L
 Exeter 7164 Columbia Gateway
 Exeter Operating Partnership IV
 Extra Space Storage of Plymouth
 Fine Stephanie
 Fiorillo Joan
 Fitzmyer Maryalice L
 Fl Escrow Account
 Fleming & Van Metre Advertising
 Fluegge Carol
 Foot Ankle Physical Therap
 Fornance Physicians Svcs
 Fox Children Fund Con
 Frank A C

Franklin Chemical &
 Franklin Cleaning Equip
 Gardner Penny
 Gary Charlestein 2012 Trust
 General Healthcae Resource
 Getsy John
 Gherwada Reena
 Gilman Brian
 Gordon Jenna
 Granese Albert J
 Grant Hanson Associates
 Greeby Gordon T Sr
 Group Brokerage Assoc Inc
 H T Sweeney & Son Inc
 Hageney James G
 Hamilton Benefits LLC
 Hammitt David M
 Hanna Patrick
 Henrietta S Covitch Revo
 Hermann Russell
 Holiday Raymond
 Horvitz Barbara
 Howard Terrence
 In Plain English Inc
 Insurance Adjustment Bureau
 International Society of Dna
 Internet Behavioral Carepc
 Ispe—Delaware Valley Chapter
 Janeczko Suzanne J
 Janjua Mohammad Ihtesham
 Jaria Inc
 Jeffers Jonathan
 Jitm Partners Inc
 Kappine Krcstal
 Kaso Nona
 Kci Lansdale Investors
 Kci Ssr Venture I LLC
 Keyser Anna
 Knepp Laura
 Koenig Mark
 Konica Minolta Business Sol
 Korman Communities
 Lama Shyam
 Lapenta Daniel
 Lavelle James
 Lee Michelle M
 Leedie Barbara A
 Leinhos Sharon M
 Lepore Michael
 Lerman Adam C, Naomi
 Liberty Court Reporting
 Liu Xin
 Lori Mcmasters Inc
 Louis Richard Construction Co
 Lush Arlene M, Martin E
 Macy's
 Maggio Joseph A
 Maines Conklin Ny
 Malvern Institute
 Marchese Michael R
 Markel Corporation
 Mccard Chasetta
 Mccloskeys Tavern
 Mccroary Mary Elizabeth, Seamus
 Mckemey Adrian
 Mclaughlin Brian
 Medstar Surgical & Breath
 Melamed Phyllis
 Mercy Health Center
 Mid Atlantic Dental Services
 Miller Frances
 Miller Randal
 Much Eric
 Mueller Louis R
 Mullen Michael B
 Multi State Escrow Account
 Neigut Dolly
 New Rez LLC
 Nissman Eye Associates
 O S E Partners
 Onp Ecom LLC
 Parylak David J Jr
 Peco Energy Co
 Penmark Clearfield Holdi
 Performance Fs Springfield
 Perry Nicole M
 Personal Service Ins Co
 Pharmula Laboratories Inc
 Philomeno & Salamone
 Piazza Dominic
 Pina Rosa
 Pisano John Est
 Plymouth Meeting Hotel Franchi
 Plymouth Meeting Smile Service
 Plymouth Township
 Plymouth Woods Office Complex
 Progressions Companies Inc Admn
 Psioxus Therapeutics
 Quirus John D
 Raimondo Christopher C
 Ramsey Kym Ms
 Realyvasquez Juan

Rector Leroy A
 Research Pharmaceutical S
 Richman Lynette E
 Rosania John C
 Rosenberg Michael J
 Sage Environmental
 Sammons Craig
 Schaefer Irrev Trust
 Schenck Foods Co Inc
 Schwenger Thomas, Audrey
 Sergio Patricia Ann, Nicole E
 Sheinman Evelyn
 Shope Linda J
 Signant Health
 Sj Food Plymouth Inc
 Smead Barbara R
 Snyder Craig William, Paige Laura
 Snyder Lois M
 Sobriety Solutions Pa
 Sojo Scbiz Employee Services
 Steinberg Colin
 Stief Jacqueline
 Strata Co
 Target—Plymouth Meeting Store
 Tenaglia Nicholas C MD
 Thakur Tushar
 The Irwin N Kroiz
 The Mendle A Covitch Revocable
 Trf Holdings Inc
 Trilion Quality Systems
 U T A of Richard Hood And
 Uivary Andrew R
 Ward Donna L
 Way Dominica
 Weisz Frank
 Wharton Advisors
 Whitney Mary Tyler
 Williams Randall Lee
 Wilson Karen A
 Wilson Sharon Gallagher
 Womanwise Midwifery
 Young Sons
 Zangara Anthony R

19464

A & F Gonzalez Trucking LLC
 Acevedo Wilson
 Agostini Francis
 Alessi Thomas P
 Alfresco Home LLC
 Ambrose Victoria
 Antibodies Online Inc
 Arrazola Edgardo E
 Azookari Amir
 Babura Victor L
 Bakay Hosia
 Balla—Gross Jessica
 Baraty Damian
 Baron Canfield Beth A
 Barr Sean
 Batten Jon
 Battisto Gerald R
 Beauchamp Anthony J
 Beauford Emma M
 Bennett Barbara
 Best Buy
 Betts Leroy Estate
 Blanco Melida
 Bolden William
 Bolin Sean T
 Borders Janine M
 Borough of Pottstown
 Bortz Randy S
 Bourgeois George A
 Boyle Ryan J
 Bramley Machinery Corp
 Brecher Sabrina M
 Brendlinger Effie E
 Bricker Meredith
 Brodbeck Shelly
 Brown Boikai B
 Brown Khadiyyaht
 Brown Terrence
 Buckingham William
 Buttaro David
 Butts Sandra J
 Calle Ernesto
 Camacho Francisco Sr
 Canfield Samantha
 Castaneda Hector
 Caulcrick Kyesha
 Charles David Antwan
 Charles E Turgeon Ira Ua
 Christman Helend
 Clark Neil S
 Clark Shophie
 Cmd Services Inc
 Cobourn Jeanne M
 Cochram Wendy
 Cole Alexander
 Coleman Freya
 Contasthes Peter
 Cooper William
 Costello Annie
 Costello Ashley M
 Creative Health Service
 Custers Garage Inc
 Cuttillo Dennis
 Daegele Joseph
 Davidson Douglas P
 Day Pressly Lee
 Definite Dynamics LLC
 Delgoieto Kenneth
 Depiera Devyn
 Diamond Credit Union
 Digman Trevor C
 Dillworth Carolyn J
 Dilworth Scott
 Dierenzo P A
 Dodds Elizabeth H
 Drainmen Plumbing Inc
 Durham Jacob
 Eckert Jennifer L
 Eggeling Gail L
 Elam Kathleen
 Elvey Mary
 Ermod Charlene T
 Est of Fred L Hart
 Estate of Glenn Borneman
 Estate of Judith H Barrett
 Estate of P Thomas
 Fargo Donald R
 Farman Lawrence L
 Farra Robert S
 Fastpro Restoration
 Fetterman Terry
 Flannery Kathleen
 Fleck Broc
 Flicker Barry L
 Fortier Kimberly
 Frederick Victor M III, Leonard S
 Frederick Terry
 Frinkel Joseph
 Fuller Kenneth
 General Exposition Services
 George A Amole Post 47 Youth
 Georges Check Cashing
 Gerber Martha
 Gibas L
 Gibbons Rosalind
 Gibney Ryan
 Gibson Rebekah M
 Gibson Steven J
 Glenn Shanaye K
 Glenwodd Pysher
 Graham Charlotte
 Grepps Todd
 Griffith Dale
 Gross Barbara L
 Gunawardane Cyril
 Gurnavage Stephen
 Guzman George
 Haas Jeremy N
 Habit Opco
 Halscin Gunther
 Hale Ramont
 Haller Nora M
 Hammond Lead Products
 Hanna Amber
 Hanson Pipe & Products Co
 Harleysville National Bank
 Harper Skalamera Suzanne
 Hart David
 Heffner Robert S
 Heller Bruce R Est
 Hennessey Florence
 Hennessey James R
 Herkendaal Andre
 Hetrick Leatrice M
 Hetrick Lynne L
 Hill Top Drive In
 Hnat Peter
 Hnath Michael G
 Holden Marcus
 Hopfner Nicholas
 Huffman Esther
 Hughes Denise
 Hunte Samuel F
 Hunter Jacqueline C, Michael J
 Hunt Suzanne H
 Ice Cream Cafe LLC
 Identity Sign Group Inc
 Ink and Essence Inc
 Inzone Francesco
 Ips Laser Express
 Irish One LLC
 Isaiah Smola
 Isett Glenn C
 Isett Patricia A
 Jackson James
 Jaquet Mid Atlantic
 Jefferson Barbara Estate
 Jennifer Kalinke
 Jeremy Cannon

Johnson Littleton W
 Jones Thomas J
 Joseph Marie S
 Kalamon Bruce
 Karkoska Sean
 Kauffman Constance L
 Kelly Sondra D
 Kevin Young Enterprises
 Kuiah Egon
 Kulishoff Mary C
 Kulp Kyle
 Kulp Nicole C
 Lagueux Daniel
 Lambrecht Vivian R
 Lanett Anthony
 Lanetti Linda D
 Laplante Michelle Collette
 Latisha Jackson
 Latouche Ilevumere
 Lavinia Richard Jr
 Laylas Closet LLC
 Leader Gail A
 Ledford Joshua
 Lentz Derek
 Lepore Amanda
 Levan Kimberly A
 Lindsay Jason
 Losch Gregory
 Lynch Shiniece
 Maldonado Yvonne
 Malise Joseph Y
 Manos Christopher G
 Margaret Davis
 Maria Hernandez
 Marks Sheldon
 Martinez Christophe C, Ruth Daniela
 Mattaliano Richard, Joann
 Mauger Mildred
 Mauras Juan
 Mayberry Jasmine
 Mazariego Henry O
 Mccain Braheem
 Mccarthy John
 Mccarthy Thomas
 Mcfarland C Ross
 Mcghee Thomas L
 Mcgraw Debbie
 Mckinney Robert H Jr
 Mclarty Lincoln C
 Mennel Mary J
 Mercer S Trucraft Collision
 Metz James
 Metz Michelle
 Mildred Wise Est
 Miller Audrey
 Miller Bruce E
 Miller Daniel C
 Miller Mary E, Geo
 Mitchell Adrian
 Mock Margaret, Kenneth
 Moreno Noah D
 Morgan Keith
 Moyer Taylor
 Muniz Luciano D
 Mutter Harold P
 Nails Cinderella
 Nat Turner Lawncare Dasia
 Niedza Michael
 Niehls John
 Nv My Eyewear
 Oates Gregory
 One Cellular
 Onesti Julia W
 Orellana Illescas Julio David
 Orr James S
 Pa Properties A 4 LLC
 Palmer Leo
 Park Jinhyung
 Parker Stacey
 Patel Ishaan
 Paula Bostic
 Peco Energy
 Peopleshare
 Phillips Taquitha
 Piel Michele
 Pieper Michael
 Pina Arlene
 Pinkerton William
 Plastic Supply of Pa Inc
 Pottstown Bow & Gun Lod
 Pottstown Family and Cosmetic
 Pottstown Memorial Medical
 Pozar Jason O
 Premax Manufacturing Inc
 Price T Rowe
 Pysher Glenwood E III, Erin B
 Rauenzahn Geoffrey
 Rebcor Construction
 Reed Susan C
 Rees Terrilynn
 Reilley Robert J
 Renninger Vivian

Reynolds Charles
 Richard Geiger L
 Rinehart Leslie W IV
 Rivensburg (Irs)
 Rivera Hilario
 Robb Hope V
 Robertson Tracy
 Robinson Christine
 Rodden John
 Rodriguez Luis
 Romberger Margaret L
 Rose Sunday A
 Rsiinfosystem
 Ruth Ann Wade
 Ryznar Joseph
 Santiago Jorge
 Schmitz Lisa
 Schmoyer James A
 Schurr Ian
 Schussler John I
 Schuykill Valley Sporting Goods
 Schwartz Clayton
 Serafin Fallon
 Shawell Paige Ashley
 Shulby Merritt
 Skalamera Joseph
 Slaughter Troy R
 Smale Connor
 Smith Brian
 Smith Charles Insd Est, Charles W
 Smith Clarence
 Smith Raekwon
 Soley Beth A
 Spear Susan C
 Spring Ford Family Practice
 Steelman Eileen
 Stiklaitis Albert J Jr
 Stitt Carrie
 Stoudt Robert N
 Stover Fred W
 Strand Harold
 Sullivan Brittany
 Sun Mingjun
 Superior Metal Products
 Sutton Anne
 Sweatlock Joseph
 Sweisford Will O
 Srylo Michael
 Tann Larry
 Tansey Michael J
 Target
 Taylor Grantley E
 Taylor Kyle M
 Teaford Mary E
 The Sitters Clubhouse
 Thomas Seth C
 Thorpe Darlene
 Tillman Darryle R Jr
 Tornetta John
 Touey Charles V
 Traffic Planning Design
 Travis Francis Estate
 Tri County Hospitalists
 Tri County Transit
 Ua 20-Dec-10 The Tracy Robertson
 Universal Machine Copott
 Updegrove Deborah
 Uri
 Us Renal Care Pottstown
 Virden Jamie M
 Walker Barbara
 Wallace Dominique
 Walter Binelli Estate
 Walton Mary L Est
 Watkins Judy
 Weller Linwood R
 White Tazia
 Whitehouse Kara
 Widmann Cody D
 Williams Hazel I
 Williams Nicole L
 Wilson Deborah L
 Witham Mary N
 Wojton Thomas Jr, Emily
 Woods Karen
 Wright Deborah
 Wright Dwayne T
 Yatsko Joseph P
 Young Monique
 Zimmerman Gavin Alexander

19468

Ace Food Equipment Corp
 Advanced Behavioral Health Treat
 Albinson Adelle T Est
 Andrews Tracy
 Anesthesia Medical Focus
 Antibodies Online Inc
 Bagga Neeraj
 Bagner Troy D
 Baker Henry III
 Baldassare Carol

Balog Alexandre S
 Bamberger Megan
 Bambino Nino
 Batchelder Arden
 Beckwith Darryl G
 Behrsin Eric
 Black Joshua A
 Blackrock Cal I LLC
 Bobeck Leah A
 Bogdon Alexander N
 Bonner Kelly
 Bozzelli John
 Brooks Michael
 Bucolo Frank
 Cariola Sophia
 Cb Spectrum Partners
 Chestmont Medical Group
 Chiaieoli Anna
 Chin Andre O
 Ciocci Michael
 Clark Elsie A Trust
 Cossaboon Virginia
 Cox Caroline M, Robert L
 D Acciaro Donna L
 Dattilo Dominic D, Julia A
 Depallo Peter
 Diguiseppe Mark
 Dougherty Lori
 Dougherty Michael
 Dunky Sandra
 Estate of Henry L Frey
 Eustace Stela M
 Farley Patricia Ann
 Farr Lisa
 Fink Glenn
 Fleischmann Joan K
 Fox David
 Franks Douglas
 Fricker Rusti
 Gd Pa PLLC
 Glenn Alicia I
 Goral Michael R
 Gray Terrence J
 Greenwald Robert
 Hagan Kevin
 Haines Jarred John
 Halter Rosenoelle, Charles B
 Hammond John E
 Hansen Elizabeth J
 Hawk Ruth A, Paul
 Hawks A Jane
 Heath Rachel
 Heffelfinger Nicole
 Herman Natalie M
 Hickman Eric J
 Hudak Michelle L
 Hummer Mary M
 Hunsicker Dennis D, Sharon D
 Israel Melissa Marie, Helene M
 Jackson Shawn E
 Jean-Baptiste Tasha
 Jimmy Nguyen
 Johanson Eric
 John C Murphy Estate
 John Middleton Inc
 Johnson Benjamin
 Kallakuri Radha
 Kane Philip
 Kassabian Shawn
 Kelius Gisela E
 Kelly Joseph P
 Kenderdine Donna M
 Kenny Meredith A, Jeffrey S
 Keyser Frances A
 Klingler Jason O
 Kokje Priyesh R
 Kozelsky Joseph
 Kozelsky Joseph G
 Kreger Donald
 Lafferty William
 Landry Donovan
 Layden Nicola
 Leacraft Brandon
 Lewis Environmental Group
 Li Hong
 Li Zhan Fu
 Lindler Virginia
 Linsalata Nick
 Mabogunje Titilola, Akin L
 Mack James R
 Mann Brent, Mary
 Mann Mary
 Manninen Katherine A
 Mantell Dana J
 Markert George
 Master Ventures LLC
 Mccready Stephanie
 Mcharg Meghan
 Mehta Premal N
 Merwarth Tammy
 Mitchell Valerie
 Mokkalpati Siva Yogitha

Morlando Mike M
 Morrone Daniel
 Murphy John
 Mysiak Matthew W
 Nelson Erika
 Newell Camron
 Norcia Pamela Waltz, James D
 Nwobodo Lindsay
 Parker Sage
 Parkhouse Nursing & Rehab
 Parkhouse Operating LLC
 Peanut Bar and Grill 301
 Pennsylvania Self Insurers Asso
 Physicians Care Surgical Hosp
 Piazza Subaru of Limerick
 Pisarek Helen Est
 Pumarada Christine, Paulino
 Purdy Alynn
 Rao Divya
 Rheame John
 Rich Brian
 Richardson Mark A
 Rieck Lisa
 Riordan Denise M
 Roberto Andrew
 Roberts Education Associa
 Robinson Brian
 Roela Dhamo
 Ronald Booz
 Rowlands Tyler
 Royersford Explorer Post 2406
 Russell Elizabeth
 Rychlak Eugene
 Rydzynski Mark
 Samaddar Saurav
 Saraswat Manishkumar R
 Sauermann Benno O
 Saviello Victor
 Schoch Jaime L
 Sfw Enterprises LLC
 Shelar Sumeet Sudhir
 Shepherd Irene C
 Shoemaker Jennifer
 Sholly Barbara L
 Smith Patricia A, Karen A
 Spieth Mary
 Spotts Stephanie L
 Staples
 Taffe Ynonie
 Tammara Mary A
 Target
 Taylor Jennifer
 Teleflex Inc
 Teleflex Morse
 Telyatnikov Vadim
 Tran Thoi Q
 Tuturice Russell
 Unifirst Corp
 Unitech Services Group
 Ventresca Mary
 Viney Vincent S
 Volker Craig R
 Waller John P
 Wangia Arlene
 Willinger Annette
 Wise Deborah L
 Woodruff Helen
 Yang and Sung Yang Jamie
 Young Roman
 Yust Charles W, Maureen E
 Zupko Leona Fay

19472

Gaugler Debra R
 Gaugler Deceased Debra R
 Reyes Angel

19473

Adamski Michael E
 Arn Sara Rahel
 Babroff Eric S
 Bertsch James R
 Beswick Michele
 Bickel Gage
 Bintner Kathleen
 Bleil Patricia
 Brander Nicholas
 Cassel Kathleen A, Linda A
 Castrinoes Donna
 Cathcart Chris
 Christensen Ronald
 Ciabattini Meredith
 Deitener Jan
 Dellose Matthew
 Detwiler Matthew
 Dittrich John C
 Don S Food Products Main
 Donnelly Gabrielle O
 Dougherty Ashley N
 Dyer William R
 Eleanor D Kunz Estate
 Eri Polly Rupp and Eagleville

Estate of Charles Dager
 Estate of Gloria Adams
 Estate of Sterling L Rest
 Fetter J Keath
 Gamon Thomas
 Gilbert Aaron
 Gratten Gerald J
 Hall Douglas
 Heacock Robert Carl
 Hendricks Rachel
 High Alyssa B
 Hunsberger Michael
 Impink Alan M
 Iroy Sport Complex
 Jacquot Laura R
 Jamison Daniel
 Jarrett Robert
 Julius Alexander
 Kedzierski Maria
 Knolmayer Anita
 Koaxis Inc
 Kohr Alexander T
 Kunz Eleanor D
 Landis Richard A
 Leatherman Margaret
 Leivers Martin R, Anna L
 Lynch Declan
 Marchuk Bohdan E
 Mc Farland Tara Sarae, Debra S
 Mconlogue Robert L
 Mccreary Lee
 McIntyre Dawn
 Millennium Healthcare Group
 Miller Andrew
 Miller Jenny
 Moffitt Charles W
 Molush David G
 Moore Craig D, Wendy M
 Muller Joyce J
 Nelson Cory
 Newellhurrell Sharon E
 Nugent Dirk
 Pain Michael, Luke
 Palamara Maria
 Patrylak Amanda
 Pauli Kathleen
 Peak Performance Global
 Pharmica Consulting LLC
 Primerano Michael
 Progenesis Inc
 Pv Express Car Wash
 Ray A Shaffer Inc
 Razzi Richard
 Rebecca Stockdale & Robert Young
 Richard Barry K, Lucetta
 Rodriguez Zachary C
 Sapphire Development Co
 Saxer Wanda
 Schrader Kathryn D, Russell
 Schwenksville Borough Authority
 Searles Joanne Yuan
 Simpson Stuart R
 Skorupsky James A
 Smith Andrew
 Stein Philip C Jr
 Stevenson Judy L
 Temple Jarrett
 Tsai Ming Yeh
 Valley Electrical Wholesale
 Walsh Heery Jv
 Wampole Leslie
 Wang Shuang
 Wilson Susan, David
 Yucel Jamie, Onur

19474

Burns Megan
 Depolis Betty E Est
 Detweiler Emmalee
 Dietterich Donald
 Estate of Dolores Jean Hallman
 Gill John A
 H & K Group Ppy
 Hahn Franz J
 Higgins M Roberta, Roberta
 Hindenlang Richard J
 I76 Solutions Inc
 International Paper
 Kim Ellie
 Lawn Allison S
 Le Butler's Pantry
 Lloyd Eileen, Robert
 Mcewen William S Jr
 Minopoli Joseph M
 Moca Orso LLC
 Pennington Nicholas
 Rahns Trucking Co-Wc
 Ramos Dottie
 Smith John Est
 Time Out Sports Bar
 Wexler Eleanor
 Williams James Est

19477

Anthony Ins Agency
 Beller David
 Birkenbach M J
 Catto James
 Erikson Kenneth
 Guang Hua Chinese School
 H N C Insurance Agency
 Hoorfar Dental Group Spring
 Ip Lower Gwynedd Townsh
 Lumenoptix LLC
 Mirabal Carlos
 Nittany Hearts Inc
 Rescare Pennsylvania Home
 Silver Stream Nursing &
 Silver Stream Nursing and Rehab
 Stern Mathew
 Zlink Entertainment Inc
 Zlink Publishing

19478

Lawrence Samuel

19486

Acts Signature Community Serv
 Cairns William T
 Caliber Associates
 Diversified Storage Solutions
 Hippie S Annual
 Magliocco Richard
 Nameeks

19490

Abbonizio Carla
 Allan Myers
 Brosz Eric
 Kelly Pamela
 Lindberg Hannah

19492

American Classic Motors
 Bohner Suzanne C
 Eiermann Marian L
 Giagnacova Michael J
 Jamison George K
 Riner Sonja
 Son Ngoc M

19525

Acree Jason
 Aqua
 Atkinson Connie S
 Augustine Pauline Est
 Ava Commerce LLC
 Bailey Kathryn
 Bamboo Properties LLC
 Belfiore Betty L
 Bernhard Kehl C
 Bobar Clyde W
 Brooks Louis H
 Capald Anthony R
 Coar Brian J
 Defeo William J
 Desai Shaheena
 Dickinson Merrill
 Doroba Stephanie
 Ehling Sara A
 Estate of John J Fitzgerald III
 Fitzgerald Kayla E
 Frank Michael
 Freese Merle
 Gaasche Maya
 Garber Randall J
 Gardiner Christian
 Gaylord Maddox B
 George Shaw
 Green Caris I, Brian
 Grossman Mason J
 Hughes Jocelyn M
 Jacquot Alexis
 Juhasz Richard Jr, Richard W
 Kane John
 Kasper Taylor
 Koronkiewicz Mitchell K
 Livalsberger Marcie
 Lytle David A
 Marks Victor
 Maynard Christopher
 Mcginley Sean D, Lea D
 Mdx LLC
 Mickell Tyler Mason, Deborah
 Miller Trinity
 Millman Michael
 Moran Joseph P
 National Park Service
 Otero Vincent E
 Peterka Jennifer J
 Ramsey Mtesa
 Reed Michelle L, Matthew S
 Reed Stephen G
 Riner Sonja
 Robertson Bradley P

Sanders Barbara
 Schaeffer Dalton Lee
 Schaffer Alice M
 Smith Craig K
 Stankovics Nanna J
 Stanley Adam M
 Teator Joyce M
 The Estate of Richard W Juhasz
 The Estate of Sonja D Riner
 Toth John C
 Trumbore Ted
 Waverka Craig P
 Weiser Kara
 Wesh Gloria
 Wilde Sara M
 Wildermuth Sara M Est
 Wilhelmy Jess
 Williams Kristin L
 Wilson Robert
 Yoder Nancy L

Northampton County**18001**

Fritz Miller Builder
 Gibraltar Homes Inc
 Valley Emergency Assoc

18002

Acclaris Inc
 Acclaris Reimbursement Center
 Advanced Radiation Oncology
 Agi Usa Inc
 Air Products & Chemicals
 Air Products and Chemicals
 Air Products Chemic
 Air Products LLC
 Ally Financial
 Argos Kiln Temp
 Balshi James D
 Berkeimer Tax Administrator
 Berkheimer Tax Administrator
 Bmc West LLC
 Channel 5 Wcvt Tv
 Claytor Latiya
 Connecticut Post
 Dendreon Pharmaceuticals
 Direct Energy
 Filo
 Financial Institution Lending
 Guardian Health Net
 Guardian Life Insurance
 Guardian The
 H A Berkheimer Intctes
 Hab Bpt
 Hab Eit
 Hab-Dlt (Er)
 Hab-Dlt Er Berkheimer
 Hab-Dlt Hab-Dlt
 Hearst Magazines
 Kec Bank
 Ketv Television
 Key Bank National Assoc
 Keybank Natl Assoc
 Louisville Gas and Electric
 Navy Federal Credit Union
 Payable Umg Recordings
 Polymershapes LLC
 Redstone Ellen
 Reinhart Robert D
 Santander Consumer Usa
 Sony Electronics
 Stock Building Supply
 The Pma Grp Centralpa
 Usaa Auto Loan
 Usaa Fed Savings Bank
 Usaa Federal Savings Bank
 Valeant Pharmaceuticals Intern
 Verizon
 Versum Materials Us

18013

Ahearn Philip
 Allger Richard C
 Almanzar Jonathan
 Alter Charles R
 Bath Constance E
 Bentzoni Pamela
 Berkheimer
 Berkheimer Associates
 Butler Jane
 Carazo Gregory
 Checho Frank
 Chen Lan Fang
 Chiaramonte Vincent
 Chobot Diane
 Cinelli Francis
 Coleman Michael G
 Conrad Doris A
 Cooper Lucas
 Cramb Estate of Elizabeth
 Dailey Sandra D Jr

Dario Daniel J
 Dickson James R
 Doris A Conrad Estate
 Dowches Diana J
 Duvall John W
 El Gallo Provisions LLC
 Est Tessie K Wagner U K
 Estate of Michael Tilli
 Estate of Robert Craine
 Ferguson Michael
 Flowers Kent
 Gallagher Kelly M
 Gallow Robert
 Gambetti Lawrence, Joseph G
 Graham Thomas E Jr
 Groller Eugene Reinert
 Ha Berkheimer Inc
 Hab Lst
 Hamm Ruth
 Hann Jeremy J
 Hendershot Harvey
 Holland Dorothy
 Holland Earl L
 Jackson Walter E
 Jennings Linda L
 Jones Wanda
 Kaiser Donald J Jr
 Kalena John Patrick, Adrienne J
 Kalena Patricia A, Justin M
 Kelton Shawn
 Knecht Terry L
 Kneebone Timothy B
 Kutzler Glenn J
 Lanham Nancy W
 Laroza Richard J
 Lassalle Maria
 Latorre Raffaele
 Lee Glenn
 Liberty Fire Company
 Lindaberry Sharlene
 Loprinzi Salvatore
 Luckadoo Raymond
 Main St Market
 Markley Donald
 Massage Sues
 Mathis Branden L
 May Bruce M Est
 Mayer Jolene
 Mcgeehan Kathleen
 Merklinger James
 Miller Nicole A
 Minkow Melissa, Adam
 Mocerino Dominick III
 Murphy Marc A
 Nagy Charles D
 Nansteel Cory S
 Napoli Mario
 Nawrocki Matzie E Est, Robert J
 New Main Street Market LLC
 Nightingale Edward G
 Ott Delbert R
 Palmer Elisabeth L
 Parry John J
 Paulhamus Wanda M
 Pearson Josiah J
 Pelican
 Penn Jersey Easton
 Powers Nichole L
 Predale Veronica
 Pruett Kate
 Reagan Denise
 Reese Zachary
 Reiss Diane
 Rigione Claudia
 Rocco Jesse Jr
 Rosenblum Ira
 Roussos Kristina
 Rufo Dawn Meredith
 Sabatino Nancy
 Sadler Diane M
 Savitz Tia K
 Sayre Kristen
 Schipps Eugene W
 Servpro of Easton Bethlehem
 Shelton Joan A
 Sheridan James M
 Shiner Jacob
 Skodocek Lacey E
 Slate Belt Medical Center
 Sloan Douglass
 Spencer Joan
 Stine Clayton M
 Sweeney Lynda A
 Tardive William R
 Trucolors Restoration Inc
 Upper Mt Bethel Township
 Villiano Mathew D
 Wagner Jacob
 Wagner William
 Weidman Todd E
 Werkheiser Warren
 William Wagner Exe

Williamson Thomas A
Wilson Barbara A
Yacomes Jaclyn

18014
Arnold Judith A
Bartholomew Aslan
Beck Bruce F
Borger Sandra K, Mervin C
Brady Erin
Brandmeier Michael E
Butz Dale R
Campbell Shawn
Castle Paul E
Christy Gertrude
Ciambrone Joseph A
Clark Alexandra
Coggins Jane M
Curry Dana A Jr Est, Dana A
Derham Carl
Estate of Blaise Mcardle
Flamisch John
Geiter Felicia
Gerber Fogelsville
Goldman Gregory
Gray Christophe R
Greenbriar Village
Griffin Robert
Harris Troy Nationstar
Health Care
Hoagland Liz
Hodick Barbara A
Holman Irene T
Hunter David C, Anita F
Jones Megan
Jones Nathan
Laury Sherry N, Gregg W
Lemmon Bonnie
Locher Hockman Diane
Lopez Alexander
Marchiano Theresa
Marvin Kathryn
Matos Ayala William
Mccombs Kimberly A, James H
Mcfall Aloysius, John T
Miller Gregory J
Miller Linda L
Miller Mark A
Molchany Elaine P
Molnar Carol
Mosey Vera
Murray Eleanor Y
Muschlitz Excavating
Nembhard Heather
Pacenti Tina L
Pagan Ricardo
Pedersen Judith C
Pinckney Kemari
Reeser Kevin
Roberts Andrea
Rosario Luiz
Rush Richard V, Doreen G
Sancinito Angie
Santander Consumer Usa
Setvak Cynthia J
Sickels Robert
Sinclair Susan Est
Sockey Eli
Staddie Margaret R
Swat Contracting Company
Talbot Jean A
Trimble Michelle
Ventura Paulo
Weaver Katrina, Brian
Wilson Nc Real Estate
Wrecsics William
Wuchter Estate of William
Yob Tiffany D

18015
Accusafe
Acevedo Iris
Ackerman Jean E
Ahmad Chaustre Shawn
Alabas Yasir A
Alhabah Anas
Aljoe Brynn C
Amanda Medellin
Amey Tyler D
Amezquita Juan
Andrashko Richard
Anderson Scott
Anesthesia Specialists
Arana Hirayda Sarai Serrano
Arora Pankaj
Auxiliary of St Lukes Hosp
Baez Vanessa
Baiz Rivera Jackeline
Baker Nia
Bannwarth Michael C
Becker Mayme, Alice
Becker Michael, Julia

Bermudez Cruz Arnaldo
Bhatia Nina P MD
Blackwood Jesse L
Blaney James J
Bond Davon Duane
Bross Matthew
Business Transfer
Calantoni Lauren E, Santino
Caliguire Matthew Robert
Carbon Surgical Assoc
Carchio Antonette, Francis
Castillo Caroline
Cennamo Kali L
Cerde Laura G
Chen Chuyu
Chen Edward C
Chen Huazhi
Chen Liangting
Chen Shuote
Chen Xiaowei
Chen Xin
Chen Yujun
Cherry William R MD
Chevrolet 21
Chockley Donna
Cleo's
Coleman Christopher
Cook Sara
Cooper Gerard E
Crayola LLC
Crean Deborah
Cruz Fernando
Cruz Juan
Cruz Miriam I
Cruz Rosario Samuel
Cunningham Estate of Susan
David Fox A
Davolos James Jr, Jaclyn
Day Lisa
Deborah Crean Estate
Dejesus Roberto, Janet
Dellapietra Christopher
Dept of Military Science & Lead
Diaz Pablo
Dma Ventures LLC
Dooley Peter H
Dzewit John A MD
Eberhardt Anna M
Eichelberger Maryann
Elseady Amal
Estate of Lorraine T Stephens
Estate of Luis I Torres
Estate of Maria C Santana
Estate of Sonia Meyer
Exscribe Inc
Fan Xiang
Ferrer-Rodriguez David J
Fields David L
Fischl Kyle
Floyd Sheri L Ba
Fluke David B
Fonseca Fernando, Sally
Fox Albert F Jr
Fox David A
Fox Subacute Center
Frame Mary Dornin, David C
Fratlicelli Daniela
Freeh Anne I
Friendly Food Mart
Fu Liwen
Fulop Maryann
Gaffney Hilda H
Gallo Mary
Garcia Juan C
Garcia Lucy Est
Gardner Avonte W
Gengaro Kelsey
Gessitz Kathleen Est
Gnyp Xavier
Golazo House LLC
Gonzalezperez Paula M
Gonzalezr Samuel
Gordon Kevin C, Amy P
Gregory Nanette
Greiser Cory
Gresko Donald J
Gress Heather, George
Ground Landlord LLC
Guo Manyi
Guzman Deijja
Hackman Herman R Jr
Hafner Ethel S
Hagenbuch Jared D
Halliday James R
Hanchick Dorothy
Hassan Briana
Hastie Christopher K
He Muyuan
Hernandez Jesse C, Annetta
Hineline Cody Roger
Hodges Carlos C
Homestart Pharmacy & Medial

Horwath Matthew
Horwhat Chris
Howard Jr Larry
Howell John R
Hu Yueting
Huang Yuan
Huang Yuxuan
Huertas Carmelo V Jr
Hughes Christopher
Hymans Jerome E
Investments LLC
Irizarry Elena
Jiang Enkai
Jiang Yi
Jimenez Ana
Jimenez Carmen Rosario
Jimenez Edward
Jimenez Sergio
Jimenez Vincente
Jones Carole Est, Ralph L
Jones Gary E
Jones Ryan A
Juniper Auto Body
Kantzos Andrew
Kassotakis Sophia
Kaur Sarbjit
Keck Kyle S
Kelly Fredrick, Erma
Kiel Melissa A
Kiel Robert
Koons Edward
Kostalis Frances
Kovacs Irene
Koya Ajai
Krajci Michael J
Krajcik Kenneth
Kramer James W
Kuziemska Weronika
Lauden Trisha Pepe
Lehigh Valley Youth Leg
Lei Zewei
Lennert Joseph B
Leon Alex
Li Siqin
Li Yanpei
Lin Yu-Ting
Lin Zeyu
Lisa Moman & Capital One
Liu Guoyan
Liu Qiao
Lockhart Nilka
Long Darlys A
Lu Baoying
Lu Yueqi
Lu Zhouyu
Lugo Omayra
Lyntkowski Ann
Macgrew Alessandra
Macungie Medical Transport
Malz Michael E
Marques Albertina T
Martinez Sara
Matey Antoinette
Matusek Andrea
Mcbride Gerald D
Medellin Amanda R
Mies Benjamin
Miller Gail L
Millwork Reeb
Mollina William
Monge Figueroa Luis
Moore Gary M
Moralejo Juan
Morales Sonia Concepcion
Moreno Sonny
Morgan Jacob
Morrissey Marie
Mosebach Jonathan
Nam Hyungjun
Natal Miriam
New Valley Properties
Nguyen Khue
Nichol Torissa
Niu Zhengkun
Nivar Jonathan
Noorwali Anas
Norton Annette
Novak John E Jr, Brenda
Nyitray Dezzo
Ocasio Benjamin J
Ondedu Beldina A
Ophidion
Ortiz Juan S
Ortiz Marquies A
P1 Ritter Pharmacy
Painton Anna M
Palenchar Richard T, Timothy
Papp William
Parker Ruben
Parker Timothy R
Paz Makynli
Pelliccione Anthony

Perez Priscilla E
Petrillo Michael A, Linda S
Petrillo Brandon
Pierce Diane
Pipestone Michael B
Polanco David
Pumarejo Edwin
Quezada Emilio A
Quilson Melody
Quiros Samantha J
Quirozbanuelos Mario
Quirozortega Trinidad
Ramakrishnan Ganesh
Raskot Vladimir
Real Campbell
Receivable Management Serv
Redfern Nicholai
Rehrig Ernest E Jr, Janette Nee
Ren Xingyu
Rentas Joseline
Revolution
Reyes Isaac D
Reiner John B
Rhodes Frederika S
Rhiech Bienvenido M
Ritter Pharmacy
Rivera Elizmarie Gonzalez, Marilyn
Rivera Rosario Jessica M
Rivera Sonia M
Robbins Todd S
Roberts James Est
Rochelle Steiner Friel
Rodriguez Angelita
Rodriguez Rodrig Yanitza
Rodriguez Samantha
Rosa Hernandez Jan C
Rosario John
Roscher Christopher R MD
Rose Robert M, Nancy A
Roy Fertakos
Sadik Adeola O MD
Sahaydak Margaret A
Salemy Thomas
Sandhu Jasleen
Santana Fayeann
Santiago Manuel
Santiago Velez Ada Ivette
Sayed Rafia
Schaller Curtis
Schrantz Tammy
Schultz Ruth J
Schwarzenberg Peter M
Scribner Elliot
Serman Lucille J
Sewards Kelly
Sharbaugh William A
Sharpe Taylor
Shawiak Ronald B
Shelly John F
Shen Yanlin
Shen Yanqiu
Simpson Robert E III
Singh Dusaj Raman
Skubish James
Sohna Mariama
Solano Francisca
Soto Vanessa
South Bethlehem Pharmacy
Southside Specialty
Spracklock John
Strachan Brooke
Stralo Rollin
Stumpf Virginia E, James A
Suarez John
Taglang James B
Tam Sik Yiu Cadence
Tantrapiwat Akapot
Tapera Samuel
Tatlow Fallon K
Taylor Carlyn
Td Bank
Terebey Chris
Terra Nova Trade
Tian Yuming
Tolentino Julia
Tran Ngan
Tresolini Jenna
Trs of New Bethany Ministries
United States Cold Storage
Used Grooves LLC
Van Norden Clare
Vazquez Lydia
Vazquez Yajaira
Velazquez Delfino
Velez Katherine
Velez Samuel
Vishubhotla Raghu S
Wang Chang
Wang Cheng
Wang Yuehan, Yuqin
Wang Yuren
Wang Zhuoheng

Wang Ziqiang
 Webb Devine
 Wei Shaohang
 Weinberger Ester L
 Wenger Dale
 Wenzel Leonard A
 Wilkerson Prop Group
 Williams Cathy
 Williamson Zoie
 Willis Zoie A
 Wirkus Susanna S
 Wlazelek Peter
 Wu Xijun
 Xi Xi
 Xiang Tianheng
 Xu Lilingzi
 Xu Yichen
 Xue Danmeng
 Yan Lida
 Yan Yueyang
 Yang Yungwei
 Yost Alexander F II
 Young Chris
 Yu Shenyi
 Zales John
 Zeng Zhuoqi
 Zettlemyer Jeffrey R
 Zhang Chao
 Zhang Lei
 Zhang Lingyi
 Zhang Nanjun
 Zhang Qunzhi
 Zhang Shaoqing
 Zhang Yijie
 Zhang Yiren
 Zhou Mandi
 Zhou Ziyu
 Zhu Danyang
 Zhu Kaixi
 Zhu Zhengguo
 Zhuang Yiming
 Zumas Nicholas M

18016

Arrow Precision LLC
 Bancroft William D
 Estate of Eleanor S Keeler
 Estate of Maxine Mattie
 Familywise Community Serv
 Geasso Edward
 Green Barbara D
 I A T S E Local 200 Allentown
 Maldonado Julio
 Marsh Kay
 Sames David P Sr
 Sell Emma

18017

610 Motors
 Abel Lewis
 Alam Isaac Quest
 Alexander Christopher D
 Alice Kohnick
 Allstate Insurance
 Appleton Gregory
 Aribeiro Michael
 Arrow Concrete Company
 Assad John
 Aviles Carlos I
 Baldwin Terry
 Barnes Robert
 Bauder Bernard A
 Bayada Home Health Care
 Bazel Saeed
 Bearse Charles I
 Benway Cathie J, Bruce D
 Bernick Rosemarie
 Bethlehem Community Fellowship
 Bilinski Elizabeth
 Boardwalk Group Ltd
 Bonilla Jacob
 Boyko Kristina A
 Breidinger John III
 Brennan Robert
 Bretzius Bryan L
 Brian Pyscher
 Bronkhorst Usa Inc
 Burgos Ivan L
 Burkett Jarmaine
 Burkey Russell
 Burlaw Brian
 Campbell Rina
 Careu Kyrell
 Carrington Patrick
 Chafatino Alexis
 Chambers Christopher L
 Chaudry Zunera
 Chonibeads & Co
 Cleanroom Filters S
 Clement Cynthia D
 Close Matthew
 Clubhouse Grille

Coffey Estate of Nancy
 Community Health Systems
 Costa Dominic
 Crayola
 Custodio Melissa A
 Czajka Kristen
 Daley Rebecca
 Daly John T
 Dawnmarie Joseph M
 Deater Nichole
 Decna Alba
 Deily Cody N, Kayla
 Demartino Alessandra
 Descartes Systems Usa
 Diaz Elyza
 Diez Michael A
 Dixon Marcus, Nancy
 Drescher John B
 Drozd Michael C, David M
 Dunnivant David
 Earley J Russel III, Melissa
 Eckenrode Elizabeth
 Eckman Marie
 Edwards Business Machines
 Edwards Jamal
 Elliott Carrie Ann
 Erfle Paul
 Essa Advisory Services LLC
 Estate of Andrew Peterson
 Estate of Bettie McIntosh
 Estate of Carl Blount
 Estate of Carmine T Serratelli
 Estate of Carol L Crowe
 Estate of Frank Houston
 Estate of Frieda Cope
 Estate of Harold Voigt
 Estate of Janice Mcnair
 Estate of Joan Bush
 Estate of John Malakie
 Estate of Mary Pate
 Estate of Oswald Scheller
 Estate of Paul Murphy
 Estate of Peters Betty
 Estate of Rita E Augugliaro
 Estate of Robert Dinda
 Estate of Rosalinda Griffo
 Estate of Rosemary Bowman
 Estate of Sam Nelms
 Estate of Ulysses Maravilla
 F L Smidth
 Faulkner Subaru
 Fedora Theodore
 Ferullo Adam M
 Figueroa Gilbert
 Fiorentino James R
 First Commonwealth Federal Credit
 First Presbyterian Church
 Fletcher Andre
 Forkin Elizabeth A
 Freese Dawn H
 Freshpet
 Fuller Quayshaun
 Fulton Bank
 Galgon Lynn
 Garcet Nico R
 Garcia Carmen
 Garcia Jariel
 Gardner S Neville
 Gaumer Betty L
 Gildner Laverne
 Giorgadze Paata A
 Golab Estate Agnes V
 Gonzalez Billiejo L
 Grellet Albert
 Guardian Life Insurance
 Guire Leslie Mc
 Guzman Wifredo Perez
 Hagan Kathleen A
 Hahalis Elizabeth A
 Harbrecht Margaret J
 Hayes Meghan
 Hayes Robert J
 Health Consulting Services
 Helios Pools LLC
 Henley Shannon G
 Henrys Lehr Incorporated
 Herceg Stephen J
 Hernandez Maria E
 Hernandez Rafael
 Hill Claudia
 Hill Sophie
 Hinojosa Karen
 Homes Filaseta C
 Host Blue
 Howard Aaron D
 Hunter Pauline M
 Imbert Leslie N
 Ims Health Inc
 Jamaldeen Mohammed
 Jandras Donna
 Jankowski Bryan R Est
 Jeffrey S Capuano Memorial

John & Angela Freefield Trust
 Johnson Kayla
 Johnson Robbyn
 Jones Joshua Thomas
 Joseph Joanna C
 Justiniano Carmen B
 Kallam Madhu
 Kane Frank D
 Keeler Mark D
 Kennedy Shelly
 Kim David
 Kovacs Walter J
 Krause Gretchen L
 Krsciunas Verelyne E
 Kubilius Zachea
 Kubiniec Billie
 Larkin Karen C
 Leah Financial
 Lehigh Valley Pediatric Dent
 Lehigh Valley Plasti
 Lehigh Valley Toxicology
 Lentz Martha
 Levan Estate of David
 Life Monuments of NJ
 Lin Hong Tao
 Lloyd Margaret
 Loch Faith N
 Lopata Jean
 Lopez Carlos
 Lopez Danny
 Lopez Julio
 Lynch Elizabeth M
 M C Muff Irrev Ins Tr Dtd
 Manning Steven
 Marie Fassett Christine
 Marin Jocelyn
 Marold Bruce W
 Marsteller Vernon L
 Martinez Jahaira
 Mary Ann Drey Irrevocable
 Matos Alicea Jonathan
 Mccarty Patricia B, Francis P
 Mccormick David
 Mccoy Marvin
 Mcelduff Edward
 Meineke Discount Mufflers
 Mercado Luz
 Michael Dunn Co
 Micro Clean
 Mills Kathleen M
 Mininger Robert P
 Minteq International Inc
 Mohlsky William
 Montgomery John
 Morton Kevin
 Moser Blakesley E, Joey
 Mountain Warehouse
 Mugione Dolores
 Myers Power Products
 Nava Carmona Chris
 North Star Automotive
 Okore Valerie
 Orthodontics of the Lehigh
 Ortiz Daniel
 Ortiz Rodriguez Alejandro J
 Ott Chris P II
 Pagan Antonio
 Pagan Consuelo
 Palmer Courtney E
 Paoline Dimitrius S
 Parlin George S
 Patel Kalpesh
 Patel Rashmikaben
 Patzer Thomas
 Pearson Jean E
 Pena Miguel O Jr
 Penrose Kyle
 Perry Jean
 Petrillo Michael A
 Pierre Hotels Group LLC
 Pillar Martin A
 Pozo Eliezer
 Prabhu Shilpa V MD
 Predio LLC
 Predio Two LLC
 Predmore Lee
 Quinde Pascual O, Anica B
 Raiden 1209 LLC & Jessi
 Ramin Tahir
 Raub Lloyd
 Reed David A
 Reed Joyce
 Reichard Paul
 Reis Mariana
 Reiss Emily
 Reyes Exzevian J
 Ribeiro Michael A
 Richardson Noelle B
 Rivera Andy
 Rivera Ernesto III
 Riscos Charles, Ryan K
 Roccisano Jessica

Rodriguez Clemencia
 Rodriguez Dolores
 Rodriguez Jose A
 Rodriguez Miguel A
 Rogers Joshua
 Roman Carmen
 Roman Erik
 Ronald Hoffman Insurance
 Rosillo Rafael
 Ruch Estate of Judith
 Rue James
 Rupp Leonard Jr
 Russo Terry T
 Ryan-Agentis Margaret
 Rybak William C
 Sabena Sabena
 Sachse Carole A
 Sampson Donna
 Santos Deborah
 Santos Joshua R
 Schell Lilly E
 Schleicher Betty M Est
 Schofield Doris L
 Scholl Faith
 Schuyler Sherry
 Scoggin Dorothy
 Seaman Richard T, Wilma C
 Serratelli James
 Sevilla Alicia N
 Shell Lilly
 Sidhu Avinderjit S
 Siftar Jean H
 Sillivan Seamus Pc Pc
 Silva Rosado Jose A
 Silva Solange
 Smith Earl E
 Spallitta A Charles
 Speakman Michael
 Specht Doreen
 Specialty Minerals Inc
 Steager Mary C Est
 Steinbock Melvin
 Strickland Beauty Supply
 Strong John
 Sunshine Brands
 Szollas Laszlo
 Taglang James B
 Tallarico Grace T
 Thornton Keaira
 Timar John
 T-Mobile
 Tomolonis Felicia
 Torres Miraida Hernandez
 Trach Brian
 Trinkle Joseph C
 Tshilis John
 Ugi Corporation
 Uncles Caribbean
 Universal Clinical Lab
 Utek Quakertown Pa
 Valadez Ana
 Vallarino Rosita A
 Valley Farm Markets
 Valley Kidney Specialists
 Vanderbush Robert
 Veeraghavan Gopal
 Vermuelen Christine A, Jr Leonard
 Vickers Nijahtae
 Vladi Alhov
 Vly Kidney Spec Pc
 Walker Charlotte M
 Wallschlag Katharine
 Walters George
 Weitknecht Richard W
 Willever Charlotte R
 Williams III William J
 Williams Woodrow
 Wills Christopher T
 Woolf A Wilson
 Worden Barbara
 Younes Minas
 Zaher Ramin
 Zamolyi Rose Marie
 Zatkan Mary E
 Zaub Joseph
 Zavez Mary Ann F
 Zayas Jesse
 Zhu Yanfei

18018

Achey Marilyn
 Adams Larry S
 Adorno Shana
 Albanese Michael J
 Albert Thomas Est
 Alkan Duygahatun
 Allan Nicole E
 Allen Morgan
 Alliance Property Transfer
 Alonzo Rosa
 Andreas Maryann J
 Andrew Sarah M

Anesthesia Specialist
 Anesthesia Specialist
 Anfuso Patricia C
 Antlers Assoc of S Bethlehem
 Ashley N Stocker
 August Anthony F
 Avispado Arlene S
 B Braun Medical
 Bailey Shaun
 Baldwin James Alan
 Balogh Jared
 Barkey Carole L
 Barnett Betty J
 Bean Mildred L
 Beard Adrianna
 Beinema Pauline E
 Bell Jean H
 Bell Ramona B
 Berthel Patricia
 Best Laurie
 Betancourt Jarisa L
 Bilsak Samantha O
 Blacks Taeyana
 Boscia Martha L
 Brennan Ileen
 Brenner Rebecca
 Bruch David R Jr
 Butz Horace A, Margaret
 Cacciatore Keith
 Caicedo Joseph
 Cain Christopher
 Campbell Christine
 Carlthomas Kelon M
 Carnall Bernadette
 Castillo Brandon
 Chisolm Joe L
 Choi Lola
 Coken Casolann M, Gene A
 Collins Katherine R
 Companioni David
 Conover Donald
 Cordon Rudy
 Cottle William J
 Courtyard By Marriott Beth
 Covington Harold G
 Craze Susan S Est
 Cruz Anthony Vasquez
 Cruz Feliciano A
 Cummings Shawn E
 Czipoth Jacob
 Dailey Elizabeth S
 Daniel Cherkis
 Dehart Kerrilee
 Diehl Ruth K
 Digiacinto Luke
 Donchez Catherine M
 Doyle Dakin I
 Duck Michael
 Duclos Jeffrey
 Eckert Nelson J
 Eckstein Joseph D
 Est of Margaret L Kadar
 Estate of Caroline M Schleicher
 Estate of Larue M Kleintop
 Estate of Lewis A Rich
 Estate of Mary L Laslo
 Estate of Nelson J Eckert
 Estate of William E Pengh
 Fantozzi Dino D, Nora A
 Faulkner Collision
 Ferret April G
 Fetter Kimberly A
 Fistner Trisha K
 Flores Ricardo
 Fosdick Roy A
 Galkin David
 Garcia Xiomara M
 Gawlikowski Helen
 George Devon
 Gilroy Melissa K
 Gisler Rolf
 Gjr Enterprising
 Gonzalez Lauren
 Gonzalez Madeline
 Gracia Samuel A Jr
 Grand Jete Studio of Dance
 Gross David
 Grossman Scott C
 Halko Edwina
 Hallman Evan
 Haskins John
 Hernandez Pedro A Jr
 Herron Demetrios J, Katherine D
 Herstich Nicole A
 Hickey Mary P
 Hirsh Calla
 Hockin Ty
 Hoffman Paulette A
 Hoffner John R Est
 Holko Emily
 Horwath Louis
 Hughes Stephen M

Hyde Jeffrey M
 Ingarao Robyn
 J Kelly Downing
 Jrd LLC
 Jean Louis Sincere Z
 Jennie Zakeski
 Ji Tiancheng
 John F Herron Funeral Home
 John Hp Reumann Residual
 Kaspar Barbara
 Kemp Kristina
 Khiyani Neeraj
 Kiefer Dawson W
 Kiesselbach Ian W
 Kilgannon William J
 Kistler Katherine E
 Kleckner Pauline D
 Kleintop Wilbur J, La Rue M
 Kleintop Jonathan O, Larue M
 Klink Edward
 Klusaritz Jr Dennis
 Kneebone Timothy B
 Koch Jeffrey P Est
 Koch John E
 Kresh Randy
 Krier Jennifer B
 Ks Development Co
 L Lukow S
 Lahuta Pauline E
 Lancaster Emergency Assoc
 Langoussis Teresa
 Lantz Keith
 Larkin Martha A
 Lauren Dax
 Lebrun Yves
 Lee Zach
 Lehigh Valley Steelhawks
 Leperi Dominic
 Lewis Elisa
 Liang Ruiyun
 Lipsky Est of William, William
 Liu Sizhu
 Longyore Jr Robin
 Lopez Carlos
 Lora Anthony
 Lu Jialin
 Lutz Holly
 Macdonald James Est
 Madrigal Ana Isabela
 Magill Joseph W
 Magill Sandra J
 Mailhot Juliet N
 Manning Cindy S
 Marcas Ortiz
 Margie Walter E
 Martinez Nelson
 Martinko Susan E
 Martinuzzi Charles
 Marval Optical
 Mattie Maxine C
 Maurek Anthony J
 Mcdonald Tommie Jean
 Megorr Kathleen
 Mcintyre Mary R
 Medel Chriss
 Metz Janet S
 Miawa Aarif Liam
 Miles L
 Miles Mary P
 Mingora Jason D
 Mish Ella
 Misiha Israel
 Molina Julio
 Moore Tannar
 Moravian Academy
 Moreno Carmen M
 Morgan Ruby
 Moyer Jennifer
 Mungcal Brittany
 Nemchik Lauren
 Niazi Hamida
 Northampton County
 Nowakowski Diane M, John S
 O Brien Brittany S
 Oesmann John W
 Ohmacht Stewart J
 Ortiz Jessica
 Ortiz Ramiro
 Oswald Maria
 Pauloski Robert W
 Pellegrini Carlos
 Polakovich Patricia A
 Pomodoro Pizza Inc
 Quinones Richard
 Rayeur Edward
 Raymond Bush
 Red Hot I Inc
 Rex Katherine E
 Reynoso Jose L
 Rhymes Hazel
 Ribarchik Scott N
 Rinehart Dean

Rivera Migdalia
 Robert Laski
 Robertson Colby
 Rodriguez Cathleen
 Rodriguez Gumercinio
 Rodriguez Pedro
 Rogers Bradley
 Rosa Francisco
 Ross Jeffrey
 Ruiz Ramona
 Rutman Patti
 Rydstrom Erik
 Saeger Jeffery L
 Salas Janet
 Sanchez Michael
 Sanders Tina
 Santiago Evans
 Santiagotorres Angel F
 Schmeitzle Geraldine S
 Schombs Andrew
 Shafnisky Bryanna
 Sickler Blanche
 Silvoy Jonathan
 Simmonds Samantha T
 Simon Robert
 Singh Manjinder
 Sisemore Nancy A
 Smith Daquan C
 Smith Laron
 Smith Maurice
 Snider Donald B
 Sobrinski Daniel R
 Spark Orthodontics
 Stacy Keith D
 Steel City Auto Sales Inc
 Stevens Daniel G
 Strohm Lauren E
 Sule Robert
 Taussig Benjamin
 The Center for Oral and Max
 The Estate of Richard Miller
 Thomas Deiblerehrlich & Krystal
 Tiemann David C
 Timmons Jolene R
 Torres Leonardo
 Tran Quoc
 Tretter Dolores M
 Tusan Steve A
 Udell James
 Union Blvd Auto Sales
 United States Treasury
 Valle Neichma Z
 Valley Colon and Rectal Center
 Vargas Raylin
 Vazquez Jasmine
 Vega Amanda
 Velez Libia I
 Vermuelen Peter M Jr, Peter M
 Vinart Collision Center
 Virgini Kilpatrick Estate
 Vorwerk Maryalice T
 Walters Robert D
 Wanjiru Brettah
 Washko Carmela Est
 Wavrek Tracy
 Wehr Kenneth D
 White Archibald Insd Est
 Wilgruber Nicholas
 Williams Randall
 Wirth Mark
 Worley Ronald S
 Wright Michael
 Wu Wei
 Yang Zonghan
 Zavery Rashida Bhajji
 Zhang Xinyang
 Zielinski Pawel
 Zimmerman Richard, Karen M
 Zincezko David
 Zuber Richard F II
 Zumas E G

18020

Aguilarsoto Kenia M
 Albert Bertrand
 Anderson Jessee
 Antol William
 Artim David
 Ashley Birchwood Commons
 Backhus Muriel A, John G
 Baker Isaiah
 Balash Elizabeth G
 Banko Timothy
 Barbosa Juan A
 Basic Nada
 Bhhs Fox and Roach
 Bischke Margaret
 Bogdonoff Zeld
 Brandt Louis F
 Brooks Sherry
 Bush Patrick J
 C S Wholesale Grocers
 Chen Larry
 Ciaccia Christal J, James
 Constable Robert R, Robert C
 Crisafi Chelsea
 Czerwienski Sigmond, Bertha
 Dalmati Patricia A
 Davis Browne Fern E
 Diaz Andres J
 District Pet Imaging
 Dry Van Express Inc
 Dymek Michael R
 Est of Ron Kossifos
 Estate of Georgene Crockett
 Estate of Gregory D Reeves
 Evans Ryan
 Farannte Margaret
 Fay Michael
 Fehnel Barry P
 Filicetto Mary K
 Fillebrown Kenneth W
 First Order LLC
 Franges Orpha L Est
 Fuchs John L
 Fuisz Margaret
 Gable Elaine N
 Geller Brett
 Gist Marlena
 Glackin Cynthia B
 Godown Robert
 Gross John S
 Halsey Byron
 Heller Natalie M
 Hemphill Mark A
 Hozlet Kalman, Rose M
 Homestar Medical Equipment
 Iacovone Dcsd Tammy L
 Iudicello Cailey M
 Jani Shamik
 Kearns David A
 Keiser Scott
 Kgmb Healthwerks Pc Dr Kyl
 Kiner Joshua
 Knecht Jonathan J
 Kochman Johnathan, Irene
 Lane Amy
 Larivier Mary V
 Lariviere Danny S
 Lenhart James, Rose
 Lewis Bar M
 Lucas Josephine
 Mach Josephine
 Martincic Bill
 Martinez Alfredo J
 Mazzie Michelle
 Melanson Frank J Jr
 Mellon Certified Restoration
 Miller Harvey E
 Miller Heather
 Miller Judith
 Mindermann Susan
 Morganelli John M Jr
 Murnin Michael
 Natural Balance Pet
 Nchampton Winds Rest
 Nelson Richard
 Njoga Carlyne
 Nobel Learning Community
 Odote Donald
 Ohara Michele M, James G
 Ortiz Lyvette
 Patel Hitulkumar
 Pavlinsky Carol J
 Pearson Animal Library
 Pearson Jean
 Pearson Jean E
 Phil M Stupp Inc
 Poole Judith C
 Powell Jermaine
 Principle Labs
 Proveti Janice M
 R J Professionals Inc
 Reeves Matthew, Marc
 Remax Vision
 Renaldi Anne B
 Ressler Wendy M
 Richard J Fallon Tr Sharyn
 Rivera Gina M
 Rivera Wilfredo, Will
 Rogers Paul
 Samaira N Family Co
 Scheidler Michael
 Schenkel Eric J
 Scott Danielle M
 Scott Frey DDS Pc
 Seruga Frank
 Sette Linda L
 Sewerage Bethlehem Excavat
 Shipper Brian D, Lisa
 Shriner Kelsey
 Sibley Steven
 Sims Doron

Singh Jagjivan
 Snider Aaron
 Star Auto Mall 512
 Starcity Recording
 Steckel George Jr
 Stow Dana
 Strong William R
 Szy Gwenlyn
 Texter Shawna
 Thaker Shailesh, Meena
 Thomas Jodie A
 Tobias Jeanne M
 Trinidad Rafael
 Trucksess Ann
 Ugly Brands Ltd
 Unemployment Board
 Ups
 Vadala Josette, James
 Valley Sports and Spine Center
 Walmart
 Wash Montrell
 Washington Challynee C
 Weed Helen L
 Weiner Robert I
 Williams Caitlin
 Willis Ebony
 Wissler Michael G
 Wolfe Amber R, Ryan A
 Wroblewska Joanna
 Xenakis Angela
 Yang Guang
 Yrc Freight

18035

Erie Robert, Ronald, Todd T

18038

Bokanyi Joseph S
 Davidson Harley E
 Himmelwright Colleen S
 Kern Kristen
 Kocher Robert
 Kosicanova Anna
 Kratzer Andrew R
 Najpauer Rosalia V Est
 Rojo Gonzalo
 Shiner Billie
 Silfies Sheila R
 Tamandl Guy

18040

Aaa Pathology Services
 Abh Transport LLC
 Advanced Dermatology
 Alonzo Joseph
 Altman Howard
 American Heroes Smokehouse
 Arnold Judith
 Astons LLC
 Averion Joselito
 Babli Rasvinder K
 Bakshi Ajay
 Berndt Shelly
 Billa Jewel
 Bilotti Sarah
 Bisio Paul
 Bortz Margaret E
 Burmen Sayantani
 Camplese Kitt
 Carr Ashley
 Castner Carrie A
 Chamberlain Margaret
 Childrens Dental Health
 Clr Rentals & Leasing
 Conner Mourna A
 Costa Christopher
 Costabile Brian
 Crayola LLC
 Dassarma Devaditya
 Deily Helen I
 Deremer Kirsten
 Desai Anette
 Dhawan Leena
 Donahue Kelly
 Elhussini Mahmood
 Estate of Margaret Chamberlain
 Evancho Estate of Walter
 Everitt David J
 Falvey Mary I
 Famularo Salvatore, Mario
 Ferguson Juliet O
 Fey Charles
 Fimiano Adrianna
 Frick Karen
 Gallagher Daniel
 Gallo Anthony
 Gensheimer Jeff
 Gillow Carolyn
 Halls Norma
 Harris William
 Hartz Stacey
 Hillcrest Senior Citizen

Hoffman Pearl E
 Holencik Deborah A
 Homay Beth
 Hower Scott W
 Hulshouser Linda S
 Ibach Meghan
 Ilyas Shaikh, Samina
 Innovative Office Products
 Julian Robert A
 Kennedy Elizabeth A
 Kittan Rochelle L
 Kline Christopher M
 Krecker Nicholas L
 Lee Cindy
 Levy Justin
 Lynch Sheri Ann
 Malabett Pineda Nicolas
 Mariano Gisel Naomy
 Martinez Carrero Merlys D
 May Elaine S
 Mccants Ulysses M
 Mccarthy Rosemarie
 Mcdonald Omar Christopher
 Medina Roberto
 Metz Mary
 Morales F
 Mullen Chris
 Nassau Tower Holdings
 Nieves Robert A
 Nsb Logistics LLC
 Ocean Cove Unit 106 LLC
 Ortiz Violet
 Parker Frank
 Patterson Barbara
 Penna Lorraine R
 Petchonka Lauren
 Piskel Marla L
 Puentes Jose Q
 Ragonese Michael P, Briana L
 Remick Betty
 Robinson Rene M
 Russell James Jr
 San Pinho Amanda S
 Sanchez Juan
 Scerbo Carl T
 Seitz Michael J, Diana B
 Sheldon Steven F
 Shellhammer Todd
 Shoalts Shirley A
 Singh Sukhvinder
 Singh Sunny
 Smith Howard
 Soliman Mohamed M
 Stem William
 Sykes Glenn
 Volkert Cristal J
 Walker Jeremy
 Walker Russell
 Walton Sue
 Warner Tara E
 Weiss Adolf
 Weston Group of Sc Inc
 Weston Health Care Group
 Wozniak Joseph D, Nancy
 Young-Cookson Ruth Ann
 Zimmerman Amanda

18042

307734 Lm Info
 Adams Shereese
 Adept Group LLC
 Algieri Louis R
 Allegar Stephen R
 Alumilite Corporatio
 American College of Radiology
 Anderson Kerry
 Andrews Jerome
 Baker Trey W
 Barke Kaitlin S
 Barron Jessica
 Barry Robert L
 Bass Teshon
 Bates Stevie
 Batres Alan A, Julio
 Belgrove Krishna
 Berreta Angela
 Bezares Eva
 Bickerstaff William
 Bleiche Jonathan C
 Boettger Jonathan, Tammy
 Bogobiri Fadeela
 Bolton Jason Jude
 Bornstein Melissa
 Borso Gabrielle
 Bosko Jeanne
 Bowers Richard W
 Brad Briana M
 Brafman Mona L
 Bunnell Melissa
 Cadiz Richard F II
 Callahan Kevin
 Capital Anesthesia Solutions

Cardinalli Denise
 Chieco Christoph
 Choice Taryse
 Clarke Asia D
 Colon Barbie
 Colon Ramona M
 Coto Amauri F G
 Craig Josiah
 Cropper Jennie
 Cui Yiwen
 Cuper Linda L
 Cuper Marie
 Cuza Lillian F
 Dagner Ieshia
 Daniel Stewart
 Danielsons Arvids
 Davila Cesar A
 Dea Jennifer L
 Dejesus Isaiah C
 Deleon Asdrual
 Delvecchio Michael R
 Demetro Joe
 Denardo Deborah Jean
 Denson Vernon
 Deol Jaswinder
 Derringer Scott
 Di Pasquale Gary
 Dicker Edmund R
 Diehl Robert H
 Dilts Ezra Michael
 Dipasquale Gary
 Dos Santos Luciana A
 Doyle William
 Drolet William
 Easton Area School Dist
 Easton Hospital
 Easton Overcomers in Christ
 Easton Pathology Group
 Easton Police Athletic League
 Edwards Bruce
 Ellis Rahsaan
 Episcopio Jennifer S MD
 Escalera Hilda Luz
 Est of Bernard J Metz
 Estacio Joseph M DO
 Estate of Albert Marron
 Estate of Jane D Chesney
 Estate of Mary C Schmidinger
 Estate of Mildred King
 Evans Tyler S
 Evelyn Stiles Estate
 Fahl Primrose Megan
 Fairlie Brian W
 Farinella Adriano
 Faulkner Shannan O
 Feilmeier Joseph R
 Fernandez Gerson
 Figueroa Harold
 Fimiano Angelique
 Finelli Annabella A
 Flanagan Kathleen
 Folmsbee Andrew
 Folsom James R
 Foshay Sydney
 Fraschilla Landon Iver
 Friel Catherine C
 Fuller Richard A II
 Fund John J
 Furze Marvet
 Gabrilli Elena Est
 Gaibor Bernardo Bucheli
 Galdamez Carmen
 Gallemore Caleb
 Galvagni Ronald
 Garcia Vielka
 Garvey & Cole Ins
 Garzon Angel Angulo
 Gateshead Management Co
 Gawronski Anthony
 Georgetown Group LLC
 Getz David
 Gibeault Maurice
 Gill Clark E
 Gill Jaimir
 Gilligan Tara G
 Gomes Filipe
 Gonzalez Davion
 Grant Stanley
 Grube Thomas
 Gruenling Lynda S
 Guerra Medical Office
 Guzman Elsa M
 Guzzo Rosemarie, Rose L
 Ha Anh
 Hammel Donald J
 Hanisak Deeann Ann
 Hanlon Jeffery
 Hart Tinisha
 Hart Whitney
 Hartage Jennie R
 Hauck Gregory A
 Hauer Daniel E

Hauer Mammano Sandra L
 Haycock Tanner
 Heater Eve M
 Heft Tyler
 Hernandez Saul A
 Hetrich Rachel
 Hiamang Esther
 Hirsch William E
 Hoadley Joseph E
 Hockman Donald J
 Holley Doris
 Home Easton
 Hong Jiaqi
 Hope Christopher
 Houston Dwayne Anthony
 Howell Timothy
 Hu Xinyu
 Hughes Carol A
 Hung Yan
 Hunt Lillian
 Hybridtheofficial
 Ice Foundation
 James Lewis
 Janjic Aleksandra
 Jenkins Leroy
 Jimenez Evelyn
 Johanson Derek
 John J Curley Scholarship
 John R Vivian Jr Esquire
 Johnson Matthew
 Jordan Mary E
 Jordan Rita F
 Joy Audrey
 Joyce Catherine L
 Joyner Eric
 Judy Will
 Kastle Raymond
 Katzgrau Donna A, Keith W
 Kaur Harmanjit
 Kaur Jaspal
 Keating Jennifer M
 Kennedy Kenijah T
 Kenney Lauren E
 Kiki Dossou
 Kimble Francis L
 Klabunde Kenneth Est
 Kline Anastacia
 Koyt Alice F
 Kramer Hannah R
 Krasznavolgyi-Engler Elsie A
 Kulczycki Mae
 Lafayette College
 Lahoud Raymond G
 Landscaping Mulch M
 Lassiter Juliana T, William G
 Latsch Alice
 Lawncare
 Leclerc Emilio T
 Lewis Kimberly
 Lindstedt Carole E, David
 Lobalbo Marianne, Jeffrey
 Lockhart William
 Longia Amar D
 Lopez Cristobal
 Lopez Daniellito
 Los Compadres Mini Market
 Luckenbach Crystal M
 M&S Fine Foods LLC
 Mack
 Mactad Holdings LLC
 Madera Jeffery
 Maina Crispus
 Makoski Stella, Leo
 March Elementary School
 Martis Gabriel
 Marvine Jonathan
 Massey David J
 Mauro Bryan T
 Mc Neal Michelle S
 Mcdonald Robert W
 Mcdougald Stephanie
 Mcdowell Sahar L
 Mcginley James
 Mcknight III
 McLaughlin Robert
 Meder Brion A
 Mijares Sacette
 Miller Joanne
 Miller John
 Miller Tiffany L
 Miller William R
 Moeller Adam
 Moffo Braegen A
 Mohammed Melissa Kristina
 Molina Jasclene X
 Morgan Suzanne
 Morton Frances E
 Mugavero Emma
 Mujuru Takudzwa
 Musselman Barry J
 Mutchler Joshua
 Nader Ralph

Nash Michael
 Nathie Nabil
 New Line Express Corp
 Northampton County
 Odonnell Aurielle N
 Ohlin Alix K
 Olier Samantha
 Oneill Kimberlie
 Onetel Network Inc
 Orarena Lopez Maria
 Orengo Luis M
 Parker Joshua H
 Pauciello Margaret
 Peifer Paul
 Pennsylvania Forensics Assoc
 Perez Miguel A
 Perry Eric N II
 Person Shamir
 Phi Kappa Psi Penn Theta
 Phillipsburg Easton Honda
 Platt Jeanette H
 Piel Richard A
 Pikalek Helen M
 Pinnock Tanya
 Pirez Erica J
 Polytek Development Co
 Pratt Arnold
 Prattis Percy L, Evelyn E
 Presotti Rose
 Pristine Lawn Landscaping
 Pysher Linda A
 Rafael A Delacruz-Heredia
 Ragab Abdalla Real Estate
 Ragab Ahmed S
 Ramona Colon Estate
 Raso Dominick
 Real Meals LLC
 Recchia Nicholas
 Recorder of Deeds
 Reed Joanne M
 Reyda Nicholas T
 Reyes Joseph
 Ridgerunner Masonry Inc
 Ridley Erick R
 Rios Eddy
 River Grille
 Rivera Gerardo
 Rizvi Saiyid
 Rockwood Pigments
 Rodriguez Jeremy A
 Rodriguez Jorge Campusano
 Rodriguez Lobsang
 Rodriguez Matthew
 Rodriguez Raymi
 Rodriguez Richard
 Rohatgi Anuja MD
 Rojas Esperanza
 Rone Alex
 Rosado Joel
 Runnion Kimberlee
 Rush James
 Saavevra Filomena
 Sandiford Isaiah
 Sandt Tina
 Santos Carissa
 Scartoli William T
 Schlegel Kristin
 Schulte James R Est
 Schwartz David
 Selivanova Anastasia
 Shelton Terris
 Shively Jean
 Shuler Jimmy
 Simiriotis Theresa
 Simmons Giovanni
 Simmons Isaiah E
 Simmons Yaimah K
 Singh Jagroop
 Sj Brindley-Lauricella Grand
 Slack Mackenzie
 Smith Jeremy
 Smith Shannon
 Smith William
 Snopek Cheryl
 Snyder Craig
 Spear Colin
 Statler Edward M
 Stem Thomas Insd Est, Thomas S
 Sterling Earnest
 Stewart Shawn P
 Stokes Ahmad
 Storck Kathleen M
 Strucko George
 Sulima Ruslan
 Sutch Bobbie J
 Swinton Kareem S
 Tamburello Alice
 Tillman James
 Tizzybox
 Todaro Nancy M
 Torres Ashley N, Ramon
 Torres Stephanie

Traldi Sharon Richter, Oliver
 Turner Kevin P
 Turner Stephanie
 Twin Rivers Dance Academy
 Ut Wolper Sales
 Van Dyke Ty
 Vansyckle Mary G Est
 Velasquez Miguel
 Vilcek David J
 Volious Myles
 Vossbruch Lila Oyer
 Wagner David J
 Wagner Edward
 Walton Charles D
 Wang Zhe
 Warsinski Eleanor
 Washburn Donna, Joyce
 Watson Ewan
 Werkshage Christina M
 Willett Gerald A
 Williams Connor
 Williams Khalila Lequinn
 Wisniewski Jerzy
 Wolper Sales Agency Inc
 Woodford Maria
 Xu Yifan
 Yankos Mary G
 Yeung Wai Ying
 Yezierski Leon
 Young Gladys V
 Young Jean
 Young Richael D
 Your Cause Auto Inc
 Yurko Justin
 Zhou Ying
 Ziegenfuss Marilyn

18043

Carr Andrew
 Contemporary Design
 Daybreak Mgt Inc
 Enright Stephanie
 General Supply Co

18044

Bello Elyus J
 George Henry
 Glen-Cross Corp
 Guerrero Baez Aneudi
 Jfw Partners
 Victaulic
 W B Moore Inc

18045

57 Fusion LLC
 A Tech
 Aask Liberty LLC
 Ad-Notre Dame of Bethlehem
 Alston Henry
 Amerman Henry W Jr, Estella M
 Andrews Ann
 Arienda Dionisia A, Rodolfo S
 Baiardi Steven
 Bangash Muhammad F
 Barrett Andrew Bryan
 Barrett James
 Bartley Carol P
 Bath & Body Works
 Bayona Justin R
 Bellando Scott M
 Bishop Kenneth
 Bmw North America LLC
 Bonfiglio Lauren M
 Boyd Group Us Incorp
 Bragin Ilya
 Bregenzler Timothy
 Breidford Rune
 Brown Daub Kia
 Brown Thomas E
 Browne Kathleen
 Bruce's Commercial Refrig
 Brunswick Judith D
 Buchta Benjamin
 Cavanaugh Shawn
 Ces
 Chambellan Lonnie
 Charles Murray Matthew
 Chillot Rebecca M
 Chollangi Srinivas, Nishitha
 Clark Camille
 Colucci Anthony S
 Cordts William
 Cottrell Ellen
 Coudrai Jean Michel
 Courtright Robert
 Courtright Stephanie A
 Crespo Xavier
 Croonquest Scott
 Crouse Jacqueline R
 Da Silva Valeria
 Dantes Elba
 Darno Andrew James, Julie A

Dasilva Brian
 Daves Collision
 Davis Alexis
 Davis Jeffrey A
 Dean Brett
 Dekhovich Lyudmila
 Deluca Coy
 Dilley Barbara J
 Dominguez Estate of Josefa S
 Dougherty Jr. Daniel J, Beth L
 Duggan J K
 Dumaswala Komal
 Duran Enrique
 Ealer Robert
 Easton Radiology Associates
 Eat Well with Gina LLC
 Elminawi April M
 Ewan Ewan
 Engelhardt Leo W
 Estate of Daniel A Dilley
 Estate of David L Lynn
 Estate of George Hutnick
 Estate of Jacqueline S Brown
 Estate of Lynn M. Bachman
 Evangelista Paula
 Evans Kenneth
 Fischer James
 Fishcer Dominick J
 Fj33 Inc
 Foran James
 Frank Salerno & Westlake Fin
 Frankel Jordan
 Frederick Logan Heating & Air
 Gerns Margarete L, Robert A
 Goepfert William
 Gonzales Daisy
 Gonzalez Juan L
 Gonzalez Sara J
 Gray Terrence T
 Grey Margaret J, Richard A
 Guffy Jennifer
 Hales Jason C
 Hanlon Elizabeth A
 Hanlon Joyce P
 Hanson Delores M
 Hartzell Barry D
 Hatfield Ariel E
 Hay Cynthia
 Heater Audrey J
 Heckman Richard
 Heffner Edwin H
 Heil Brian
 Hernandez Carlos
 Hess Stevens
 Heuri Monique
 Hogan Julienne
 Honohan Daniel
 Hwsproperties LLC
 Integrated Health Solution
 J Clem Kline Son Inc
 Jassal Bhupinder
 Johnson Christopher
 Johnson Donald
 Johnson Marquitta L
 Joseph Roseann
 Kababanbn Company
 Karla M Stanz DMD
 Karla R Hare Living Trust
 Keane Kristen
 Keith Apgar
 Kelly Mackenzie
 Kepner Dorothy J
 Kimble Francis
 Kirchgassner Peter L
 Kluhs Piroksa
 Koch 33 Collision
 Kofoed Jack F
 Kohrt Angela
 Konya Sandra
 Kowalski Mitchell
 Krauss Brad
 KvH LLC Marriott Townplace
 Lachowicz Amber-Lynn
 Laham Jenna L
 Larison Ruth S
 Lefgren John C
 Lencsak Karen
 Limberg Agnes C
 Linton Donovan Wayne, Princess R
 Lobbato Donna M
 Long Richard K
 Lynch Ryan
 Mack Alexander V
 Maddock Dawson Travis, Laurie
 Maddux Clayborn P
 Maiella Jr Anthony
 Malok Frances
 Manchanda Montu
 Martin Robert
 Matherly Claire
 Mcgrath Annalise
 Mcphearson Claribel
 Medical Records Exchange

Metz Mary D
 Michaels Jamie
 Montoya Jennifer
 Morris Clifton A
 Mukherjee Arindam
 N O A H H S Company
 Nasim Mohammad
 Obrien Philip A
 Ostrander Carol A
 P Sample B
 Palma Melissa A
 Panik Thomas John
 Panovec John David, Jason, Michael
 Patel Sandeep, Palmu
 Patel Nikhil
 Perez Jode P
 Perez Thomas
 Phegley Thomas M
 Phillips Feed Service Inc
 Piccari Anthony
 Pogrnicki Todd
 Precision Renovations
 Premiere Anesthesia Consultants
 Pullo Bonnie L
 Pw Fox Real Estate Lp
 Rader Lyell
 Radogna Frank
 Reese Harry L, Jamie B
 Rehrig Betty C
 Riback Arnold
 Robbins Rehabilitation East
 Rodriguez Frederick
 Rogers James A
 Rogers Rebecca Maria
 Sabol Randy R
 Santo Gracia
 Schaible Winifred E, John E
 Schanewolf Michael G
 Scharf Alisa
 Schmidt John P
 Schwar Marci
 Seifret Matthew
 Setzer Willard E
 Shah Harshit
 Sheridan Linda
 Shoemaker Daniel
 Sigafos Dawn M
 Singh Sukhwinder
 Solutions Lab
 Special Care Dental of Pennsy
 Spectrum Flooring
 Steible M A
 Stein Philip S
 Sullivan Ralph K
 Tarsi Carol
 Torres Guillermo Jr
 Tran Kim
 Twin River Gastroenterology
 Ups
 Vas Michael J
 Wachs Jeanette C
 Walmart
 Walsh Kelly
 Webber Cynthia
 Weeks Lee
 Weiss Matthew M
 Wenrich Beverly A
 Wilson Products
 Yagci Kristina
 Yaguez Adrian
 Young Dale R
 Young Richard H

18050

SafeCo

18055

Adams Putna Alania R
 Ahmad Benjamin
 Allen Maureen F
 Allyn Mark R
 Andrewebb Jennifer D
 Attah Samuel C
 Bally Heather L
 Belisle Sheila
 Bigley Jason J
 Bird Julie
 Birkel Andrew J
 Bolesta John
 Bright Corrine M
 Bright John Richard
 Bruchak Jake A
 Burkett Shawna Marie
 Casilo Charlotte R
 Collins Ronald
 Cscensits Auto et al
 Cut & Dry Sawmill LLC
 Davies Katherine
 Deangelo John A
 Depadua Lizbeth
 Falater Irene S
 Fetzer Jacquelyn C

Fiegel Gordon J
 Frederick Scott
 Frey Betty M
 Fritchman Angela N
 Fuller Margaret F
 Gazzillo Patricia
 Gombotto Joseph
 Grover Narien
 Guan Zhimin
 Hannah V Smith
 Heintzelman Nancy L, Sara C
 Himelson Elise Anne
 Hisle Peter
 Hoch Alma E
 Holland Evan
 Insa, Inc
 Jardel Barbara J
 Johnson Bobby
 Kaufman Eric
 Keller Barbara Ann
 Kijak Mark
 King Leanne E
 Koch James H Est
 Kozic Steaphanie R, Emily
 Lampe Christopher E
 Laslo Charles
 Lieberman Richard M
 Long Autumn Leigh
 Lothian Scott M
 Luciano Iatarola dba Luckys
 Mandic Daniel
 Marsdale Daniel J
 Martin Lucille N
 Martinez Alfredo J III
 Medei Kimberly A
 Mills Richard M
 Molnar James Insd Est
 Murray Connor
 Natterman Rose M
 Nehilla Stephen
 Nunes Otelinda
 Oconnell Dennis M
 Ophidion Inc
 Original Tavern Hse
 Pearce William F II Est, William F
 Peart Kimberly A
 Ramos Alex
 Regional Accept Oper Ce
 Rothrock Floyd H, Esther
 Saucon Valley Manor III
 Saucon Valley Manor Inc
 Schaffer Elizabeth
 Scott Danielle
 Seifert William E, Dorothy
 Shearer Kyle T
 Silvoy Elizabeth
 Smith Erik Andrew, Patricia A
 Sontak Joseph J
 Split Paul E
 Spradlin Jarrod
 Stafford Stefanie
 The Bel Group Inc
 Verba Joy E
 Walters Richard R
 Webb Todd L
 Xaler LLC
 Young and Restless
 Ziegenfuss Ervin, Arlene
 Ziegenfuss Norma

18063

Giasullo Frank
 Slater Ira
 Storms Megan C

18064

Advantage Orthopedic
 Afsme Local 1435
 Altman Arthur A
 Andersen Linda
 Anthony Larry G
 Axiom Services LLC
 Ayala Patricia L
 Banca Monica M
 Beahm Kelsi
 Beil Joshua
 Beyer Lauren M
 Bialobrzeski A
 Birriel Leslie M Est
 Blue Rock Ventures LLC
 Bonacci Olga N
 Boyce Raymond
 Breese William
 Brown Anthony H
 Brown Daub of Lehigh Valley
 Brown Linda S
 Burgess Bonnie J
 Buskirk Shawn M
 Campbell Jennifer
 Cardillo Anna Smetak, James Jay
 Carhart Brian, Aimee
 Concepcion Omar S

Corriagan Brian
 Czeck Dolores M
 Dalessio Shannon L
 Dam Charlotte
 Daniel Tetiana
 Danish Gregory
 Dasilva Moises G
 Dautrich Seiler Fina
 Davis Grayson
 Davis Jeffrey L
 Debenedictis Marissa
 Denoyelles Anne E
 Donello Don
 Durbin Brandi
 East Amboy Sprinkler Sys
 Erdie Jacquelyn
 Faust Florence H
 Febbo Gene S Jr
 Fedor Louise E
 Ferraro Monica
 Findon Kyle
 Fischer Albert
 Fish Julie
 Flyte Melody
 Francis Tausheedah
 Fratipietro Lena R
 Freshpet
 Fry Keith, Lisa, Ryan
 Garcia Christin
 Gardner Heather
 Getz Terrence
 Gogle Anna I
 Golick Kristian L
 Gonsky Olen Ashley
 Goth Louis
 Hahns Diesel Performance
 Hanlon Robert
 Harley Natasha
 Heard Ryan
 Heckenberger Gary J
 Heckman Thomas
 Heller Andrew
 Hendrickson Codie
 Heritage Village
 Hill-Hanchett Darlene J
 Hodge Jonas K
 Holy Family Club
 Honeywell Duane F
 Hutchison Debra
 Iskols Marvin M
 Johns Computer Consulting
 Kahler Kathy L
 Kalnas Seth
 Karlsen Torrey Bernhardt
 Kavcak Brian
 Kisselbach Richard W
 Knerr Lori
 Kollmorgen Ryan
 Kummer Rhonda M
 Langstaff Linda S
 Le Trinh
 Leindecker Wm C
 Lipsky Denise
 Madea Stephen Michael
 Martinez Reinaldo
 Mcnamara Shaun
 Mihalopoulos Dionysios, Martha
 Miller Andrew Thomas
 Miller Gloria J
 Miller Helen
 Miller Paul A Cust For
 Minnick Keith H
 Mitchell Christopher, Tamara
 Mitzak Joseph
 Morgano Kelly
 Motion Control Systems Inc
 Mullins Patrick
 Mupambirei Taurai
 Mutsuki Junichi
 Nardo Kim De
 Nazareth Ambulance Corps
 Nemeroff Jacqueline
 Nesfeder Shirley
 Nixon Jonah
 Norton Chelsea
 O Donnell Joseph G
 Ozman Kent
 Parlato Lauren C
 Partington Jaime D
 Pfeiffer Mary
 Piccin Kathleen
 Picks & Shovels Co
 Pinho Paulo
 Pollitt Peter
 Post Rhina-Rene
 Potocek Charles D
 Quinn Patricia M
 Raub Monica J
 Reda Nicholas
 Ris Leroy Est
 Rissmiller Leroy C
 Romeroayala Jose A

Rose James
 Roth Hannah Lauren
 Rourk Elizabeth
 Ryan Bonita
 Samson Bruce W
 Sandt Amanda R, Kyle D
 Sandt William H Jr
 Scheuerle Paul
 Schmidt Brittany G
 Simons Shawn
 Singh Sukhraj
 Sisco Lorinda J
 Sitaras George
 Smayda Ellen
 Smith John
 Snyder Marisa A
 Sterner Dorothy, Robert
 Stiuso Margaret
 Szabo Tiborne
 Tanesky Amber M
 Taylor William
 Thomas Robert S
 Thomas Triano
 Tierney John
 Trader Joes
 Tramonte Victoria Antonia
 Trotter Zachary
 Valley Keith D
 Vanden Boom Caitlin B
 Vanden Boom James R
 Vanhorn Debra J
 Velopolcak Andrew
 Wagner Betty L
 Wallschlag Richard
 Watts Kendall J
 Weitzmann Eric
 Williams Olamide E
 Williamson Maynard H
 Zelasko Sophia Marie

18067

Adams Christina L
 Allen Austin B
 Aziz Khwaja
 Bair Rick J
 Bauer Clarence
 Beil James A
 Belcak Joseph M
 Berard Jason L, Gail L
 Bernick John B
 Bilder Donald A
 Biro Frank S
 Bracco Donald P
 Caffrey Deborah J
 Cole Benjamin, Danielle
 Comroe Advanced Power
 Cook Kathryn
 Cordes Pauline
 Creyer Eric
 Dauscher Alexander
 Davis Dave A
 Diefenderfer Chris
 Dorward William
 Egypt Group of Aa
 Engines Inc
 Fermato Julianna
 Flamisch Ronald L
 Fox Matthew
 Gallo Keith
 Gateway One Lending & Fin
 Georgison Margaret
 Getahoun Nebiyou
 Glose Dale
 Godshalk Joan A
 Graberitz Julie A
 Haddad Corey J
 Hammel Inge I
 Hassan Ghazala, Zamir
 Hayes Angel
 Hellertown Lower Saucon High
 Hoffman Matthew J
 Hopton Andrew
 Jahan Sarwar
 Joseph Bernick Estate
 Karmonick Jennifer A
 Kerin David A
 Knoblach Keith J
 Koch Lauren
 Kraus Rosann Estate
 Kroboth Sharon
 Krutin Thanyarat
 Kutz Timothy A
 Leidy Cory A
 Luchik Todd
 Macko Jessica
 Maranki James
 Masino Surell
 Mayers John J
 Mc Ateer Anna
 Mcneil Mia E
 Milkovits Melissa
 Miller Bruce

Miller Lori A
 Moosh Jr Joseph M
 National Tattoo Assoc
 Nolasco Krista
 Northampton Page
 Pague Donna M
 Parker Morgan L
 Peck Jason A
 Proch Lisa A
 Rachel Meas Longbeach
 Recker Jeffrey
 Richardson Alan
 Richardson Barbara J
 Robert J Meas
 Roehler Dave
 Rose David Estate
 Ruschak Robin
 Schaffhauser Larry K
 Schieferstein Ashley
 Shellock Tammy J
 Siebler Lois
 Singh Jasvinder
 Spengler Tammy
 Stein Bridget
 Stetch Richard Edward
 Stull Craig
 Thomas Willet W
 Tillotson Amanda
 Tosca Dolores
 Urban Elizabeth, Cheryl
 Viscelli David
 Wescoe Maria
 White Pamela A
 Yacone Stephen
 Young Rachel
 Zumba Chuqui Sergio A

18072

Bates Gregory J
 Bierys Port Bodyworks
 Cortez Tracey
 Cunningham Patrick
 Estes Jonathan W
 Fortune Walter S
 Franco Rafael
 Gardner James
 Gerardo Loretta L
 Gerber Collision & Glass
 Heisler Alexis G, Ali M, Austin G
 Heyer Gale
 Jaquillard Jenna M
 Joella Erich T
 Jones Brian C
 Kattner Joseph
 Kluge Susan
 Klump Jeremy
 Koch Dawn
 Ladd Cathy
 Lohman John
 Maio Lewis, Alma
 Martoccia Anthony
 Mcevoy Jonathan I
 McGuire Molly
 Meehan Barbara
 Meixsell Gary C, Chong
 Meixsell Bradley
 Mizack Melissa A
 Morris James M
 Nedo Thomas
 O'donovan Ilka H
 Pados Stephen W
 Palmisano Michelle A
 Reichle Dorothy
 Rodger Timothy
 Romano Zachary
 Salzer A Karen
 Scotts Auto Service
 Sokolowski Victoria
 Suss Scott H
 Sussick Joel
 Total Electric
 Werner Colin M
 Woolley Duane L

18083

Dempsey Matt
 General Homes
 Lapp Tiffany, Jesse
 Suranofsky Gloria A

18085

East Coast Trans Corp
 Haas Duane T
 Rogers Kelsey A
 Rohn Earl J
 Rohn Judith E
 Waln Dolores

18088

Abc Refrigeration Heating
 Arnold Susan R
 Ashcroft Eugene

Balliet Monroe R
Bowman James M Sr Est, James M
Breidenbach Anne M
Breitfeller Robert B
Brotzman Beau L
Brower Lavenburg Ann E
Burian Rhonda K
Coulibaly Olivia
Demko Janice
Dennis Timothy M
Eckert Michael A
Est of Martin John Coyle
Eugene Hankee and Son Heating
Fusselman Amy L
Garrity John R
Gnas Frank
Grant Rebecca
Heiney Sandra
Hepburn Phyllis R
Hess Michael
Hilbert Terry J
Holler Steven J
Houck Charlyze
Hyde Richard
Jacob Michael
Jarmon Kevin
Johnson Jeffrey R
Koch Wendy
Kraus Christine, Paige J, Raya W
Mack Miriam A
Marsilio Joseph
McLaughlin Andrew
Meixner Al
Mertus Debra M
Miller Bruce A
Miller Heidi
Miller Josephine I Est
Morales Juan
Morrow Bob L
Muthard Sue
Natl Penn Bank
Pascoe Christopher
Peters Donna
Peters Jim
Ritas 181
Roeder Jeffrey
Shisslak John J Jr, Tracy L
Smith Jane G
Swanson Sean E
Tocci Joseph A
Walnutport Produce Co
Weber Robert
Wells Fargo Dealer Services
Young Vaughn

18091

Ae Express Inc
Alcantar Garcia Fernando
Anderson Joel L
Anschau Ruth E
Appalachian Fiddle and Bluegrass
Ayhan Emir Ali, Cuneyt
Bassett Andrew
Brown Alfred K
Cervantes Jose L
Collins Mark A
Cook Clarice L
Cuvo Michael E
Dancho Brooke
Dentith Donald C
Gallegos Leslie
Garcia Scott P
Gastelum Ann
Goffredo Associates
Gottshall Eric J
Kelsch Michayla
Layton Roy
Markowitz Daniel
Marshall Nicholas M
Mathias Madeleine
Open To Close Coordination
Ortiz Jose
Scallion David
Schott Elizabeth
Setar Amanda
Sharp Susannah M
Stanley Jeffrey
Suarez Anthony
Tauber Morgan
Turkgenç Umare
Wheatley Deborah L
Wienecke Richard E
Wikander Kathryn
Wind Gap Hardware
Winterton Todd W
Zamora Isabel

18343

Abruzzese Violet E
Blume Steven E
Calvo Ramon S
Car Stop

Carnes Matthew
Ciulla Carol A
Echevarria Luis
Garofalo James S, Helen J
Johnson Lee E
Jrb Lawncare & Landscaping
Kavanagh Harry, Gretchen
Kemmer Charles George, Borghild
Labar Brandon R
Luckey Stephanie
Mjohnson Eugenia
Ms Electric Inc
Pennix Jevon
Transue Elise H

18351

Heckman Louis G
Hwang Dennis
L J Electronics
Patel Puja
Steele Stephanie D, James R
Todeschini Jean Louis
Wu Qiu Li

Zip Codes Not Reported

Caparaso Lucia
Serenisits Julianna
Stine Robert Est

Perry County**17006**

Flickinger Winnifred R Est
Lukens Ruby R
Rehm Vernon I
Stansfield Mark S

17020

Beers Douglas
Bixler Michael S
Bower Lindsay D
Calucin Melchor
Collins Tara
Corkran Frank
Corson Gloria A, Paul
Cramer R Ben
Davis Hailee
Deaven Joel
Deppen Melanie
Express Auto Truck
Flanagan Clyde
Foose David J
Football Susquenita
Frisch Colby
Gher Michael J
Hartzell Michael
Hiltz Brianna D
Horn Thomas
Huss Stanley E
Jean Hake
Jjs Auto Body
Judy Christian
Keller S Auto Body
Korlewitz Dj
Lalone Daniel
Lemire Michael
Lilly Gregory
Lookingbill James
Mcgaffic Donald
Potase Joseph
Putt Sierra
Road Hawg Barbecue
S Mader Drywall Stiles
Shearer Laurel
Shearer Paul III
Smithgall Jared G
Speck Erick M
Stoak Sandra
Stone Robin
Sultzberger Jeremy M
Timothy Hake
Tommy Spriggle
Trochak Estate Nancy L
Tshudy Devon
Williams Vaughn, Mindy
Wirth Stephanie L
Zimmerman Lisa A

17062

Bigger Mark E
Ford William
Harp Emily
High Charles M
Hurst Nevin K
Klinger Whitney
Loesch Eugene
Mcclure Amber L
Mcgowan Samuel A
Nieves Kenneth W
Powell Donald J, Edna
Sarver Zachary
Shippling Zachary M
Shotsberger Clinton R

17068

Arsenault Gregory J
Baer Aaron
Dobyns Betty M
Evans Renay D, Kurt A
Farrow Jesse
Gates Peggy
Kohler Keith D
Leshner Walter
Miller J B
Premier at Perry Village
Reese Ashlynn
Reisinger Charles A, Rose M
Rynkiewicz Betty J
Sayre Kimberly A
Shoop Michael E, Sandra
Smith Lloyd V III
Tarnier Andrew E
Trout Peggy A

17040

Keller Anna
Lachiusa John
Merris Clay
Mullen Paula L
Noll Charles
Shaffer Geoffrey

17045

Anderson Brandon
Beamesderfer Jean A
Clark Michael
Cook Harvey W
Showalter Curvin S
Spade Busing LLC
Strawser John C

17047

Deiter Steven F
Dillman Ronald E
Gaines David E
Harvey Alexandria L
Houser Jonathan H
Morrow Steven D
Reisinger Ruth
Superior Builders Supply
Uhrin Joseph

17053

Albright David L
Bitner Kacy
Bordner Tim L Jr
Capital Tax Collection
Egan Amanda N
Estate of Jeanne L Orris
Fantino James
Gregory Joseph E
Hefenfinger Justin
Houk Martha W
Hughes Gloria J
Johnson Ashley E
Kelley Noel S Est
Kiersnowski Andrzej
Lawhead Joan
Lessig Lydia
Marysville Borough
Messersmith Jeffery
Miller Brian K
Miller Glenn E Est
Miller Michael
Moore Matthew R
Neve Maria F
Orris Jeanne L
Phillips D K
Primak Natalie K
Radebach Lorraine G, John E
Riverview Bank
Schell Glenn L
Skinner Michael D
Stahl John
Sturgeonjadro Cayden E
Sweeney Brian C, Laura M
Thompson Thomas R
Warren Christopher

17074

Black Stephen
Comp Brad
Delancey Esther
Diviglia Eugene
Fach Debra
Fahnestock Pearl A
Finton Reba V
Flurie Donna
Gamble Thomas
Gehers Thomas
Gills Floor Covering
Gochenaur Walter
Jones Taylor
Little David
Luarate Jessica
Lyter Paul
Martin Kimberly
Meneal Terrence
Miller Bronson
Miller Donald
Pennsylvania Council of Teachers
Peters David L
Peters Vasil Elizabeth A
Ridgeside Hom Improvements
Robinson Kristen L, Sean A
Simendinger Allen
Smith Doris J
Sofranek Stephen
Speck Erin
Trinity Pharmacy Serv
Vanderhoof Susan M
Vanderslice Joseph
Vital Francis
Wise Evan E

17090

Alliance of Automotive Serv
Avery Jamie
Bidgood Mary E
Conrad Travis M
Estate of Ruth M Jones
Evans Andrew C
Evans Autumn
Evans David
Grove Felicia
Hockenberry Tessa
Jones Robert E, Alice J
Lehman Austin
Mepherson Jodi A
Mikesell Charles B
Moyer Robert A
Myers Thomas II, Vicki
Myers Thomas L II
Noll Michael
Pavone Why Not Us Clean
Potter Louann
Richter Daniel K
Roberts Steven
Ruff Richter Sharon M
Sellers Estate of John R
Shope Lori R
Shultz Angela
Shumaker Carol L
Siders Pauline
Siegler Arthur Est
Wilson James
Zugay David

Philadelphia County**19101**

Ac Provider Services Lake
Acpe
Acs Support
Alexander Catherine
Alumni Corporation Aha Pi
American Access Care Phys
Amerihealth
Amerihealth Personal
Amerprise
Amh Lab Abington Memorial
Antrak Po Invoices
Anvack Chemical Corporation
Angelfish Emergency Phys
Aramark Healthcare Manage
Ardent Credit Union
Augustine Emergency Phys
Baltimore Gas & Electric
Barb Emergency Physicians
Barclay S Card Services
Barred Danio Emergency Phys
Barron Emergency Phys
Batim
Bear Trap Condo Asso
Bennett Larvon
Best Care Emergency Phys
Bge
Bicer Elad M MD
Blue Star Europe
Boone Emergency Phys
Brand Inc Hanes

Brand Scaffold Rental
 Breast Imaging Partners
 Brodbrick Er Svcs Prtnrshp
 Ca-Em 1 Medical Services
 California Em One Med Svcs
 Caroline Emergency Phys
 Champion Emerg Phys
 Chart Cooler Service
 Chickadee Inpatient Serv
 Cia
 City Circle Er Svcs Partner
 City Circle Er Svcs Partner
 Clinical Practice of Univ
 Clover Emergency Physicians
 Collins Irene
 Comcast Business
 Community Emergency Med
 Corinth Inpatient Services
 Corporation Service Co
 Cottage Emergency Phys
 Coulter Jean E
 Crosby H
 Csc
 Csc Philadephia Pa
 Dallas Emergency Physicians
 Damali Watlington
 Davis Cynthia
 Davis Jerrilene
 De Lage Landen
 De Santis Phil
 Delage Landen
 Delaware Department of Labor
 Delaware Labor Dept
 Delaware Unemployment Compen
 Delmarva Power
 Department of Veterans Aff
 Desoto Lakes Emergency Phys
 Diabetes Center of Abington
 Dockyard Emergency Physicians
 Doverside Emergency Phys P
 Drake Olivia E Estate
 Drexel University
 Drs Sternlicht Townsend & Zir
 Duluth Holdings Inc
 Eagle Peak Emerg Phys
 Eastwood Bank
 Edelbrook Emergency Phys
 Einstein Practice Plan
 Emer Phy Solutions of S Fl
 Emerald Waters Inpatient Serv
 Emerg Care Assoc of In
 Emerg Phys of Nashville P
 Emergency Physician Solut
 Emergency Physicians at Fph
 Emergency Physicians Sol
 Equian
 Estate of Gregory Mendez Vaz
 Estate of Julia Kates
 Excel Energy
 Exelon Corporation
 Fernandes Shawn
 First Federal Bank
 First Flight Emerg Phys
 Fivemile Creek Emergency
 Fl Clinical Practice Assoc
 Fl I Medical Services
 Flagler Emergency Phys
 Florida Clinical Practice Asso
 Frumkin Michael MD
 Ga Masters Emergency Phys
 Gates Suzanne DVM
 Georgia Em I Medical Serv
 Gfsi Inc
 Gilford Sound Emerg Phys
 Goharyad Inc
 Goldberg James B
 Goldstein Joel
 Gray Julia
 Gulfstream Emergency Phys
 Gwinnett Emerg Specialist
 Gwinnett Emergency Special
 Hacklebarney Emerg Phys
 Hamill Family Ltd Partner
 Hamilton Walker Est
 Heartland of Hillsboro 4127
 Heron Emergency Physicians
 Holyname Cardiology Asso
 Honda Lease Trust
 Ikon Financial Svcs
 Image Works of Oklahoma
 Independence
 Indpen Blue Cross of Greater
 Inova Emer Care Ctr
 Inpat Dixie H
 Internal Revenue Service
 Irs Acs S
 J Ville Emer Physicians
 Jones Svonna
 Kaiser Benjamin
 Katella Emergency Phys
 Kek Emergency Physicians
 Kennedy Dialysis

Kennington Rohn T
 Kingstom Emergency Medical
 L F Murphy Tee
 Lake Jackson Emergency Phys
 Lakeview Loan Servicing
 Lefleur Emergency Physicians
 Legacy Measurement S
 Leidos Biomedical Research
 Lloyd Helen
 Loancare Lakeview Loan Ser
 Long Water Emergency Phys
 Marcy Inpatient Services
 Marlin Leasing
 Martin I Pollack MD
 Mawson Emergency Physicians
 Mccarthy Construction
 Mccullough Carol Richardson
 Mccullough Jordan L
 Md Emerg Med Netwk Phys
 Mendez Vas Carlos
 Mercy Miami Inpatient Serv
 Metlife Auto & Home
 Metlife Property & Casualty
 Moraine Hill Inpatient Serv
 Morrow Rodger D
 Moton Etta S
 Mount Arvon Inpatient Svc
 Mount Lassen Emergency Phys
 Nco-Financial Systems Inc
 Ne Virginia Emergency Phys
 New England Chapter Sete
 New Jersey Int Medical Serv
 North Carolina Bapt Hosp
 Northbank Emergency Phys
 Northside Emergency Assoc
 Outback Steakhouse
 Oxbow Emergency Physician
 Pepco Utilities
 Phila Electric Co
 Phila Media Network
 Philadelphia City Treasurer
 Philadelphia Media Network
 Philadelphia Newspapers
 Philadelphia Typographical Union
 Philadelphia Womens Rugby Foot
 Phoenix Ed Srv of Leesburg
 Phoenix Emer Sol of Fletc
 Phy Barracuda Emerg
 Piccione James Tx Em-1
 Pierpont Emergency Physician
 Pnc Bank
 Pond Cypress Inpatient Serv
 Pond Cypress Inpt Svcs
 Porgesz Shlomo
 Potomac Electric Power Comp
 Princeton Medical Center
 Quality Drive Emerg Phys
 Quest Diagnostics
 Quest Diagnostics Lenexa
 Questcare Obstetrics of Ill
 Quill Corporation
 Rainier Emerg Physicians
 Randall Emergency Physicians
 Rappaport Susan
 Red Mountain Emerg Phys
 Richmond Emergency Med
 Rifkin Beth Ellen
 Robbins Jack
 Robert Emergency
 Roberts Alonzo
 Rocky Mountain Ob Gyn
 Rogers Edward
 Saint Christophers Health
 Salsgiver Mardella S
 School Dist of Philadelphia
 Se Tennessee Emerg Phys P
 Seamless North America
 Security of Los Angeles
 Shadow Emergency Phys P
 Shadow Emergency Phys
 Shaffer Esther O/E/O
 Smith David
 Smith Jordan
 Smorodin Robert
 Soto Gonzalez Gelmarie
 Spady Glynn A
 Sparkling Sea Emerg Phys
 Spectrum Emergency Care
 St Barnabas Emerg Med
 Stabler Norman P
 Stamp Fulfillment Serv
 Stearns Lending
 Sun Trail Inpatient Svcs
 Taylor Kyle W
 Tennessee Emi Medical Svcs
 Terra Ceia Emerg Physicians
 Texas Emi Medical Services
 Tn Em I Medical Services
 Toms River Inpatient Serv
 Tritec Office Equipment
 Trover Solutions
 Truchas Inpatient Services

Tsomos Evangelia MD
 Twin Valley Emerg Phys
 United States Treasury
 Univ Orthopaedic Institute
 University of Pennsylvania
 University Physicians Inc
 Upm Blandin Paper Company
 Upm Raflatac Inc
 Upper Chesapeake Emergency
 Use Endocrine Lab
 Valencia Emergency Phys
 Vanguard Group
 Victoria Emergency Part
 Vireo Emergency Physicians
 Wang Huili
 Washington Gas
 Wells Fargo Financial Leas
 West Fairview Emerg Phys
 West Park Church
 Wgl Energy Services
 Whataco of Texas Inc
 Wheeler Peak Emergency Phys
 Whipple Tree Emergency Phys
 Whyte Cynthia C
 Williams Creek Emer Phys

19102

1413 Germantown
 1509 Chestnut St Nail
 1801 N Tenth St Assoc
 1827 Mcclellan
 917 Diamond St
 209 North 22nd Street Assoc
 3501 Island Avenuesre
 801gallery Office Mt
 Actien Holding Inc
 Afl Inc
 Alaska Cafe
 Alcorn Chiropractic
 Alkubaisi Mohd A
 Allyn David
 American Friends Serv
 American Public Univer
 Ameripenn
 Anthony Gil
 Apex Ministries
 Appel Stuart D
 Aps I Inc
 Aronowitz Sonya
 Ask Shared Services
 Atluri Akhilesh
 Attic Youth Center
 B4 Development
 Barber Beth
 Base Sixteen Solutions
 Beatriz Gonzalez
 Bell Telephone Co
 Blitzman Louis
 Bloomfield Carl W
 Bo Hu
 Bobbe Richard T
 Bocuti Carlo
 Boe Securities Inc
 Brooks Justin S
 Brown Tamika
 Caglayan Volkan
 Cardenas Grant Comm
 Carol Kwei Levy PhD
 Charreen Copy Cat Ltd
 Cheng Ming Kuen
 Chester County Hospital
 Chirico Charles
 Choice Laundromat Inc
 Citimed Services Pa
 Citizens For Rich Negrin
 Coche Center
 Colomno
 Community Legal Services
 Cox Michael L
 Crenshaw Jonas
 Crusler & Mitchell L
 Crw Graphics
 Csg Interactive Messaging
 Customized Energy Solutions
 Daine A Grey Jr
 Damiani Maria
 Daniel L Cevallos Pc
 David G Orphanides and Assoc
 David Wesley Cornish Esq
 Davis Michael
 Db a Exceptional Hearts
 Delaware River Electrical
 Demetriou Christopher
 Demidio Josephine Est
 Department of Human Serv
 Dilworth Paxson
 Docucare Copy Service
 Dolaway Lauren A
 Drexel University
 Duering Margaret D
 E S Borjeson & Assoc
 Edmiston Andrea
 Ekpenyong Benjamin
 Ellen Solms 2012 Irrev Tr
 Emedity
 Estate of Bernice Steinfeld
 F & G Properties
 Fair Theopolis
 Fem Travel Solutions
 Feldman Stefanie G
 Fellheimer Ethan S
 Fernandez Irma
 Firstpro
 Five Star Parking
 Foday Rahaile M
 Fournier Bidoz Flora
 Fred R Cohen Atty
 Friends of Blondell Reynolds
 Frontline Solutions Int
 Fund For Philadephia Inc
 G R S H Inc
 Galante Peter A
 Garces Catering
 General American Capital
 Gilbert Dental Care
 Gilman Gloria M
 Glaxosmithkline
 Global Tax dba Dh Global
 Gdofrey R Rebmann Est
 Goldstein Ann Lee
 Gonzales and Tiagha
 Gordon Hillary
 Goren Stanley
 Govarlu
 Gpcc Benefits Services
 Graham Company The
 Greater Philadelphia Film Off
 Grogan Kelly L
 Gross & Kenny
 Gross and Kenny L
 Gupta Swatika
 H Nova Ice Inc
 Hahnemann Department
 Hahnemann University Hos
 Hale Charles R Jr
 Heaney Sean
 Henry Brian J
 Hispanic Bar Association
 Home Healthcare Agency
 Hood Stephen R
 Horowitz Andrew
 Howl at the Moon Phila
 Hu Xin
 Hutton Michael H
 Independence Business All
 Independence Counsel Inc
 Industrysafe
 Innerview Group
 Inotime Inc
 Instamed
 Island School
 Jacobs Management Group
 James Allan P C
 Jaffe Katie
 Jami R Stell
 Jason T Goodson Psyd
 Jatar Neha
 Jds Salads Inc
 Jeffrey R Lessin & Assoc
 Jessica Noon
 Jimenez Maria M
 John Elbert
 John J Kelley Associates
 John V Andrulic Sole Prop
 Joyce Christopher D
 Kaplan Susan S
 Karafin Aileen
 Karen Deanna Williams
 Kelly & Partners Inc
 Kelly + Partners Inc
 Kelly Paul P Jr
 Key Travel
 Khalfan Farrah
 Khalili Parham
 Koers Don
 Kristie Jean K
 Kufta Kenneth
 Lamb Cayley E
 Lamom Strome Alexander
 Lander David
 Lashner Parker and Giannone
 Legarski Ted
 Levin Laura
 Linpro South Broad Ltd
 Lippincott Court Partners
 Lucas and Cavalier
 Madres Leonard
 Maestre Carmen M
 Magee Rehabilitation Hosp
 Malik Sarah
 Marc Acsm Mid Atlantic Reg
 Market Street Leads
 Marzillier Danika M
 Mason Deborah A, Peter J S, Ana M

Mcmamus Esther
 Medical Gradian
 Mednick Mezyk & Kredo
 Meskin Sheila Est
 Meszaros Andrej
 Midatlantic Medevac
 Mimeya Technology
 Mindsets 4 Success
 Miskill Kelly
 Ml Century I
 Mody Priyanca B
 Montgomery Joseph W
 Montgomery Law
 Montgomery Naomi
 Msprc Liability
 Mulhern Charles
 Murtagh P
 Myburgh Casey
 Narayanan Rajkishen
 Nathan Cohen
 Negrin Richard
 Noman Sofit
 Nouja Elie G
 Oic International
 Olenzak Albert T
 Orchestra Premaman
 Ordo Mary Anne Est
 Ortutay Barbara B
 Osborne Darrius
 Overseas Strategic Consult
 P C Sheehan
 Palumbo Michael
 Pansini Law Firm
 Pardee Resources Co
 Park Yeun J
 Parkway Subway
 Patent Trademark Bureau
 Pauline C Rebmam Est
 Peirce College
 Penn Center Jewelry Inc
 Penn Medicine Upha
 Penn Presbyterian Medical
 Pennsylvanians For Modern
 Perkins Roxann
 Phila Bikram Yoga Inc
 Philadelphia City Paper
 Philadelphia Festival of the
 Philadelphia Film Society
 Philadelphia Health Manage
 Philadelphia Investments
 Philadelphia License
 Philadelphia Media Network
 Pidc Portfol
 Piperwai
 Pisarcik Kenneth
 Pitkow Joe
 Platt Elliot B
 Polansky Marcia
 Preit Rubin Inc
 Premier Research Intern
 Premiere Research Institute
 Professional Capital Serv
 Prp Inc
 Ptl Partners 2 Series A
 Public Health Management
 Public Health Managementcorp
 Qiu Tailin
 Qiu Xi
 Race Parking Associates
 Raderman Zoe
 Raptim International Travel
 Rasmussen Loretta
 Releford Tristan
 Residual Interest Invest
 Richard Bernadette T
 Richardson Linda
 Rita Schwartz
 Rnf Hrt
 Robertson Maureen
 Rothe Edward N
 Rotman Elliott
 Ruschak Victor
 Safety National Casualty
 Sagi Gowri N
 Sak Eileen
 Sakura Dining Corporation
 Salisbury Merlin
 Salvatori Anthony
 Sampona Phil
 Schatz And Steinberg
 Schwartz Eric
 Senesh Rut
 Sheetz Taylor A
 Sherman Brothers Inc
 Sigma Theta Tau Nueta
 Silverman and Mailman Pc
 Silvers Langsam & Weitzman
 Simmons Benjamin
 Simmons Jonathon
 Simmons Salmi
 Simon & Simon
 Sobel Jonathan J

Solve Media Inc
 Sophie Fink Psyd
 Sorto Nelson
 Stahl Samantha
 State Farm Ins Company
 Stein & Silverman Pc
 Stone Paul Louis
 Stover Avenue Cincinnati Prop
 Strebeck Philip
 Stretch Run Racing Stable
 String Theory Schools
 Styler Michael J
 Summit Court Reporting
 Sun Yueying
 Suncorp Solutions
 Sunghwa Hong
 Supply Chain Insights
 Sweeney
 Sweetmeats
 Tackett and Company
 Tarnopol Matthew
 The Counseling Center of Nashua
 The Philly Pops
 The Secretary of Housing
 Toppers Spa/Salon Philadelphia
 Township of Gloucester
 Tps IV of Pa
 Treacy Erin M MD
 Trope Gidon
 Truex Tessa B
 Two Liberty Place Restaurant
 Univ of the Arts
 University of Pa Health Systems
 University of Pennsylvania Health
 University of Regents Drexel
 University of the Arts
 Universum
 Usilton Susan
 Vabson Boris
 Vigant Inc
 Villa Edoardo
 Walker Nell Consultants
 Walnut Funding Inc
 Walton Georgetta
 Wang Yizhan
 Washington Sonia
 Water Revenue Bureau
 Watkinson Katie James
 Wei Guoping
 Weiland Brieanne
 Williams Kay
 Williams Kenyatta V
 Woodard Jordan
 Yelk Bruce
 Yiambilis Nick
 Zhang Yuchong
 Zhao Kaishu
 Zhao Xi
 Zurich American Ins

19103

1613 Pine Inc
 1728 New Hampshire Ave Condo
 19th Street Corp
 20042 James E Marks For P
 2011 Joshua M Kopelman Invest
 2110 Walnut Street Develo
 2114 Chancellor Street Assoc
 2121 Walnut
 2200 Condo Association
 2227 Pine Associates
 2300 Market Owner
 2400 Chestnut Associates
 2557 Amber
 31south18
 400 Laurel Oak Road
 A R Scott 1976 Tr Ud Mrj Jr
 Abdullah Sadeq
 Aberdeen Asset Management
 Aberdeen Global Partners
 Aberdeen Real Assets Partners
 Aberdeen Real Estate Partensrs II
 Aberdeen Us Private Equity IV
 Aberdeen Us Private Equituy V
 Abner Kenyatta
 Abrams Alexandra Chloe
 Accessmatters
 Ad Sales Advanced Deposit
 Adappa Nithin
 Addy Andrew
 Aderson Sanford M
 Adkins Sarah
 Advanced Depositions
 Advsoft
 Aecom Inc
 Aecom Usa Inc
 Afa Educ & Res Fund
 Agile Switch
 Agilyst Inc
 Ahn Jaimo U
 Aids Care Group
 Aker Kimberly

Al Rekaibi Yousef
 Alcorn Robert D
 Alhamdy Mona Hassan
 Alhamdy Noora O
 Ali & Me
 Alleyne Gwendolyn
 Allison K Harris
 Alm Media
 Almandeel Bandar Adnan
 Almazrouei Mohamed M
 Alsaed Abeer
 Alshon Jeffery
 Altarkait Ahmad M
 Altschuler Steven
 Amcp Clean Acquisition Co
 Amelia Himelfarb Tr 01751
 Amergen Energy
 Ameri Health
 American Board of Surgery
 American Healthcare Providers
 Americanhealth Casualty
 Amerihealth
 Amerihealth Agency Inc
 Amerihealth Amdinistration
 Amerihealth Casualty Serv
 Amerihealth Claim Overpay
 Amerihealth Hmo Inc
 Ameritrade Clearing
 Ami Snyderman
 Ampersand Strategies
 Anderson Joel
 Anthony L Lamm & Assoc
 Aon Risk Services Central
 Apostrophe Systems
 Appointive Trust for Na
 Aravind Pritham V
 Arive
 Arjun Sneha
 Armstead Sandy Jarrell
 Arora Puneet
 Arrieta Edgardo
 Askar Hind Bin
 Askotweiner Cohen L
 Atl Development Corp
 Augustine Andrew P
 Aurora Nazarene Church
 Axalta Coating Systems
 Ayuningtyas Azalea
 Azevedo Rebecca C
 B & G Delivery Service
 B J R Mace Inc
 Bahng Churl W
 Baker Phyllis Shude
 Balderston Claudia F
 Ballard Spahr L
 Ballesteros Fabian A
 Bancroft Property Holding
 Banecker Loretta
 Bank of America
 Bards of Washington
 Barker Lindsey
 Barr Publications and Edit
 Barristers Assoc Scholar
 Barry Crossings Property
 Barry Rita M
 Bartlett & Company Inc
 Bartol Charitable Found
 Barzilay Alon
 Bassett Mary
 Bast Elizabeth
 Bauman Elizabeth
 Bbst
 Bcbs Keystone Healthplan
 Becker Leslie B
 Beideman Joseph W
 Beifield Sadye
 Belfield Logan Olney Collab
 Bell Louis
 Belltown Power Pa
 Bencivenga Concetta Anne
 Bendesky Larry
 Beneficial Bank
 Beneficial Equipment Finance
 Benoit Dennis Insd Est
 Benoliel Marguerite S
 Berndt Lloyd A
 Bhc Securities Inc Att Mutual
 Bhf Ventures
 Billet and Associates
 Billy J Smith
 Bingham Mc Cutchen L
 Binswanger David
 Bio Rad Laboratories
 Biomedical Research &
 Bird Dorothy
 Bistro St Tropez Inc
 Blaisdell David
 Blue Cross and Blue Shield
 Bluethenthal Appel Ruth
 Blumenthal Ellin D
 Bobadilla Villanueva Guillermo
 Bobali Dr Investors

Body Cycle Studio
 Bofteen Mahdi
 Boker Carlot
 Boland John P
 Bonanno Frank V, Joanne
 Bonds Richard R
 Bone Julia C
 Bonelli Jane D
 Boubaker Assia
 Bouлинд Henry, Jeannette
 Bouлинд Oliver, Lucie
 Bowman Laura
 Boyle Daniel M
 Braban L
 Brady Laverne
 Brahin Lee
 Brandt Barrie E
 Breton Jessica
 Brian Beirne Trust
 Bright Horizons at Center
 Brooks Donna M
 Brooks Zipporah
 Brown Edgar Est
 Brown Edgar L
 Brown Eric Raymond
 Brown Myrna
 Brown Richard
 Bubern Caroline M
 Buck J M Jr Family Dtd
 Bunker & Ray Hc Philadelphia
 Burdulia Alexander
 Burkavage David
 Burke Family Trust
 Burns Bushrod
 Burns Christopher Joseph
 Butt Jr Howard, Barbara
 Byrne Colin J
 C Christopher Cannon
 C.E. Health Compensation
 C/O Beis Broadridge Escheatme
 Cagan Jonathan R
 Cahill Anne Marie
 Cajuyong Nimrod Senosa
 Camden Cnty Ins Fund
 Camden Cty Ins Commission
 Camp Courtney S
 Campbell Anne
 Canfield Christine L
 Canter Robert A
 Capik Lauren
 Capital Gold Corporation
 Car Tel Communications
 Caraballo Jocelyn DO
 Carabello John
 Cardonick Matthew
 Carla Alvarez 2008 Trust
 Carolyn Alkis Ex Est
 Cartel Communications
 Carter Anne
 Carter Kim
 Cbiz Savitz
 Cbre Strategic Partner
 Cefs Philadelphia
 Cedar Orleans Risk Mgmt
 Center City Recovery
 Center for Applied Research
 Chartwell Law Offices L
 Chehraz Ariana
 Chelluri Jayaram
 Chen Xiaolian, Qingeng
 Chen In Wan
 Chen Qian
 Cheng Lei
 Chestnut Valley Develop Co
 Chevra Inc
 Chicago Title Insurance Co
 China Biotics Security Lit
 Chincholi Aditi
 Chiti Makarechi Giovanna
 Choi Eun Y
 Christie & Young Pc
 Chrysocheris Dora
 Chubb Group
 Chuxue Zhang
 City of Dover as Subrogee of Sal
 Citywide Closing Services
 Claims Management Sedgwick
 Clark Capital Management
 Clark David A
 Clearvision Usa Inc
 Cleveland Joyce A
 Clossey William J
 Clouser Isabelle
 Cms Co Investment Subpartner
 Cms Diversified Partners
 Cochrane Leon M Est
 Coda
 Cohen Edward E
 Cohen Fluhr & Gonzalez Pc
 College of Physicians of Phila
 Comcast Business
 Comcast Corp

Comcast Williamsport
 Commingled Pension Trust Fund
 Complete Enrollment Agency
 Concorde Inc
 Concrde Inc
 Connell C Cannon Trust
 Conrail Employee Benefits
 Cooper Max K
 Cop Dept o Human Services
 Corporate Facilities of NJ
 Court of Common Pleas Chester
 Courtney Obrien
 Craig Scheuerle Real Estate
 Crittenden Stephanie
 Cruz Chester F III
 Cruz Christopher
 Cti Towers Inc
 Cuellar Mary A
 Culver Charles O
 Cundiff Kathleen G, Zachary T
 Dai Mi
 Daley Joseph J Jr Est
 Dalszil
 Daniels Terrace
 Darbouze Joseph
 Dashmuth Prataasingh
 Dajotas Giedrius
 Davies Lester
 Davio S
 Davis Charles
 Davis Olive M Est
 Debellis Laukaitis Inc
 Decholsnky Tibor
 Defazio Maria
 Delaware Compensation Rating
 Delaware Group Equity Funds
 Delaware Group Income Funds
 Delaware Vip Trust Delaware
 Deloplane Janet E
 Deluca Martin
 Demarco Allison N
 Dennis Calvin
 Development Consultants Intern
 Devore Nik
 Diamond Erin
 Dias Andre D
 Diaz Elvira M
 Dinsmore Julianne
 Diversified Search Co
 Djs Associates Inc
 Dnc2016 Abc National Suite 70
 Dnc2016 Ap Suite 25
 Dnc2016voice of America Booth
 Docherty Matthew
 Dolan Clinton
 Door Samantha
 Dopp Andrea
 Drinker Biddle & Reath L
 Duane Morris L
 Dubiel Antoinette M
 Duborg Dana
 Duff and Phes
 Duhau Dominique
 Dvs Management Holdings
 Dyson Michael Eric
 Dysonwashington Faith
 Eberhardt Harry A & Son
 Edgewater Apartments Real
 Edward Conroy
 Egotrips Inc
 Eisenbaum Laura
 Elam M Hitchner III
 Eleanor Butt Crook Trust C
 Ellentuck Nelson
 Ellis David
 Ellzey Allison R
 Eis Makary
 Eni Louis J
 Eran Nussinovitch
 Ersa Court Reporters
 Eskovitz Natalie
 Est James J Donnelly
 Est Milford M Myers
 Estate of Estelle Rubens
 Estate of Evelyn Berlin
 Estate of Hubert Samuels
 Estate of Isaac Djerassi
 Estate of John Jackson
 Estate of Laura H Spencer
 Estate of Norbert J B
 Estate of Norma Ayoub
 Estate of Pris Ferrater Mora
 Estate of Sara Lowinger
 Everest Premier Ins Co
 Eyeglass Encounters
 Eyiah Mensah Godfred
 Fabiani Christa
 Faggen Neil
 Fang Xinyan
 Fannie Mae
 Fanning Elizabeth
 Fantini Lauren
 Farbman Julia F
 Fasano Ronald D
 Fatemeh Shams Esmaeili
 Fbo Flora Caroline Sahlman
 Fegan Deborah A
 Feinstein Barbara
 Fiber Technologies Networks
 Fields Carlton
 Fierstein Lisa
 Fineman Krekstein & Harris
 Finn Gary
 First Derivatives Us Inc
 First Energy Corporation
 Fiserv Securities Inc
 Fishman Oren
 Flag Private Equity II
 Flegner Feym
 Floresboniche Mariana
 Fmc Corporation Defined Ben
 Focused Athletics
 Foo Melissa Yoke
 Food By Berue Inc
 Ford Kerr
 Forward Settlement Sol
 Fowlerpuja Wayan Briana
 Fox Kathleen
 Francis Edward Bigham
 Franklin Morgan
 Free Library of Phila
 Freedman & Lorry Pc
 Freeland Andre
 Freeman Lucinda K
 French Harry Trust Fbo Harry
 Friedman Henry
 Friedman Megan
 Frontline Solutions Inter
 Fukushima Shunsuke
 Fullam Firm Pc
 Furlan Patricia
 Gallagher John
 Gallo Jose
 Gandarias Teres Jimenez-Mi
 Garces Restaurant Group
 Garden Michael
 Garden State Orthopaedic Asso
 Gardner Lishea
 Garg Sheena
 Gary S Bryant System Cfo
 Gaughan Michael J
 Gds Consulting
 Geico
 Geithner Elise
 Genesis Healthcare De
 George Kathleen A
 Gerber Albert B, Rhona C
 Ghosh Shaubhalok, Mita
 Gibson Robert T
 Gilliam Bertrand L
 Gilliam Vilmarie Diaz
 Gittleman Staci B
 Gladstein Aharon Zvi, Rachel
 Gola Michael
 Goldberg Dara S
 Goldberg Matthew A
 Goldblum Joshua W
 Goldstein Lori A
 Gomberg Lillian B
 Gong He
 Gonzalez Francesca
 Goodson Nathaniel
 Goodwin Allison Pearsall
 Gossweinsteinkatzenst
 Gottfried Norman
 Granite Hill Properties
 Graves Jr William
 Greenberger Elaine
 Griffin George G
 Griffin Jacob
 Gryga Joseph M
 Gryphon Marine
 Guo Tianrun
 Ha Taejae
 Haber Mae
 Hacker Nancy M
 Hale Molly
 Hall Matthew
 Hall Robert D
 Hamad Mohammad
 Handman Allison
 Hannigan Emily
 Hansberry Garden & Nature
 Hanson Johnanna
 Hansson Fredrik
 Hargrave Timothy J
 Harrington Lorraine
 Harvey Branzburg Ellers
 Hayward James
 Hde Joint Venture
 Heartland Hotel Corp
 Hemispherix Biopharma
 Hendricks Dante
 Herman Frances
 Hersh Sarajane E
 Herskowitz Morton
 Hertz Corporation
 Hickey James
 Hinty Monica Theresa
 Hip Hop Fundamentals
 Hirschhope Partners
 Holloway Taryn B
 Hornblum Irene L
 Howard Devona K
 Howland David S
 Hpi Schirm Farms
 Hsg Properties
 Ht Consulting
 Hu Ke Li
 Huang Di
 Hubler James Noel
 Huggins Nancy L
 Hughes Michael
 Hunter Roberts Const Grp
 Idt of Frederick C Jansen
 Impax Marketing Comm
 Imperature Valerio
 Independence Bcbs Immuniz
 Independence Blue Cross
 Ingersoll Ballard Spahr
 Ingram Michael
 Innovative Underwriters
 Instamed Communications
 Integrichain Inc
 International Business Machines
 Internet Order
 Iolta Law Offices of Robert T Gibson
 Ioroi Ayano
 Iozzo Rex
 Isen Karen S
 Ivars Inc 401k Profit Shar
 Iwaoka George M
 Jackson Anna
 Jacobs Doris R
 Jacobs Law Group Pc
 Jacobs Shirley
 James C Simon
 James R Macaleer Est
 James Simon
 Janet W Oreilly Td fbo Karsen
 Jangkim Mi Kyung
 Janney Montgomery
 Jaramillo Diego MD
 Jarboe Jennifer M
 Jay S Stillman
 Jeffrey W Margolies Exempt
 Jeg Investors
 Jennifer Shorstein
 Jensen Mckenna Janae
 Jessen Brian Paul
 Jerk Nathan
 Jernudd Sten
 Jfh Enterprises
 Jiang Shan
 Jms
 Joanne Hudson Assoc
 John C Haas Ud Fbo Barbara B
 John W Rock
 Johnson Daniel
 Johnson Zaring Jacoba
 Jones Lillian P
 Jones Peter L
 Joost Pegues H
 Julie Present Koller
 Juna Beauty Spa Corp
 Kagimoto Gary K
 Kaiserman Company
 Kaiserman Management
 Karash Gilbert
 Kardon Ross
 Katharine A Terrell
 Katz Arielle
 Katz Leo
 Katz Rita
 Katzmann Melanie S
 Kavaliunas Alexander
 Keller Kate
 Kelley Partners Ltd
 Kelly Yan
 Kennedy Patrick
 Keriton
 Kerlin Michael
 Key Elements Group
 Khachani Mehdi
 Kilbourne Laura Ives
 Killino Firm
 Kimble Joy
 Kji Enterprises Inc
 Kloof Capital Solomon Trust
 Kooi Marcel
 Korn Ferry Hay Group
 Kothapalli Naga
 Kpogho Oritsejemite
 Kreid Bianca
 Kresch Robert V
 Krithivasan Jagadesh
 Kruzaltd
 Kulak Polina
 Kupa Mefail
 Kurlick Stanton R
 Kurtz John E
 Kurtz Lillian
 Kurtz Stuart
 Kushman Paul
 Kvitka Kelly B
 Kwong Ivan
 L Kingsbury William
 La Casa Culinary
 Labs With a Heart Inc
 Lamboll Middletown Build
 Lansel Hanaah K
 Lanxess Solutions Us
 Larsen Elizabeth
 Latin Quarter Concepts
 Lattimore Alexander
 Laufer Ben
 Laviolette Loren N
 Law Enforcement Juvenile
 Lawrence Emily C, Avery M
 Lawrence Ashley
 Lawrence J O'connor
 Lawrence Kendall
 Lawrence S Rosenwald Pcpcc
 Le Bec-Fin
 Le Vine
 Lee Bong S MD
 Lee Jina
 Lee Seulki
 Lehmann Roberta C
 Leidner Ruth
 Lello Megan
 Leshinsky Anthony M
 Leukemia & Lymphoma Soc
 Levine Chad
 Li Apollo Ace
 Li Dayu
 Li Meng A
 Li Xiangwei
 Li Yanjun
 Li Yixuan
 Liang Dan
 Liberty Holdings I
 Liberty Property 18th & Arch
 Lipschutz Steven M
 Lipt Chestnut Street
 Lisinichia Evan
 Liu Huimin
 Liu Meng C
 Livewellfoundation
 Livingston Emmett B Est
 Logan Circle Partners
 Long John
 Long Judith
 Lopez Marcos R
 Loseff Kendall
 Louisot Jean
 Low Jianwei
 Lowe Edward Garrett
 Lyndford Andrew
 Macchia Irene
 Mag Financial Inc
 Major Carol R
 Manohar Rohit
 Marchetti Marc E
 Margeaux Cigainero
 Margolies Janet B
 Maria Alvarez 2008 Trust
 Market Ins Agency Inc
 Markowitz Aaron
 Marks & Rosenzweig
 Marks O Neill O Brien & Court
 Marks Oneill Obrien & Court
 Marks Oneill Obrien Doherty
 Marques Antonio J Jr
 Marques Antonio Jose
 Marr Andrew K
 Marshall Colem Dennehey
 Marshall Dennehey Warner
 Martell Iris I
 Martin J Sobol Asso
 Martin Rubel Md
 Mason Carl
 Matthews Interior Design
 Mayer Dorris P
 Mcbreen & Kopko
 Mccarthy Pamela
 Mccauley William
 Mcclone Jr Joseph J
 Mccunney Gladys
 Mcdaid B Edward & Flum Joanna
 Mcfarland Deborah
 Menally Shannon
 Mcs Group Inc
 Mcs Group Nc
 Medical Guardian
 Meetinghouse Apartments Temp
 Mehra Raj
 Mekkaoui Sumaya

Mele P
 Mendola Charmaine
 Metellus Annie
 Meyers Bernice
 Mibelli Daniel
 Michael Steiman Esq
 Mid America Group
 Mifka John
 Milano Marian
 Miles Valentine Tr 52074
 Millicent L Snyder Res
 Milner C G
 Min Hongki
 Minamide Katsuya
 Mincey Kevin
 Minkovetsky Gersh
 Mirza Arslan
 Mitchell Jeffrey
 Mo Ran
 Mohan Stuti
 Monagle Tyson A
 Monahan Daniel T
 Monkey House an Animal
 Montague Eddie
 Montgomery Scott
 Moon Brenda
 Morgan Sarah
 Morgan Stanley Bank
 Morikawa Maho
 Morley Berda P
 Morleyjr Harry J
 Morningside Development
 Morris Echelon Mortgage
 Morris Galveston
 Morris Neil A Asso
 Morris Realty Asso
 Most Eric
 Moukarzel Michael A
 Mulani Suraj V
 Murphy Ernette
 Murphy Mary A
 Murphy Michael P
 Muyano Timothy
 Myers Joseph S, Ethel C
 Nakano Keita
 Nandi Neilanjan
 Narayan Asia R
 National Sorority of Phi
 Nationstar Mortgage
 Navarro Margarita L
 Neal A Jacobs and Assoc
 Neider Tracy J Est
 New Master Cleaners
 Newby Weber Gallagher
 Nf Clearing Inc
 Ng 1835 Market St
 Ng Gam Fong Chin
 Ni Chong
 Nichols & Associates
 Nickel Michael
 Nikbakhsh Sarah
 Noel Altina
 Non-Elected Non-Exempt
 Noriega Dominic, Sofia
 November Enterprises
 Oakwood Philadelphia Apart
 O'dowd Darrell G
 Oelsen Ashley
 Olbrich James R
 Oldupai Consulting
 Olewnik Rachel M
 Omni Bank
 On The Record
 Ondricek Adam
 Oneill Joseph M
 Oneill Marks
 Opall Evan M
 Optimum Fund Trust
 Optimum Small Mid Cap
 Opus Portfolio Ltd
 Opus Search Partners
 Orejola Joel B
 Orleans Investment Co
 Osteopathic Medicine
 Oviedo Nimidia
 Oviedo Paola C
 Owston Thomas F
 Paglia Camille I Est
 Palmatier Jonathan
 Panarese Katharine
 Pappas Ameline
 Park America
 Parry Dolores
 Parke Robert G
 Parker James
 Pasour Fredrick
 Patricia Cochran
 Patterson Steven
 Patton David
 Paul A Rosenblum Estate
 Pay Governance
 Pearsonkotchler L
 Peco Claims Division 516-1
 Peco Energy
 Pedfa
 Pegler Ciara
 Peiser Josephine Est
 Pelino Karen
 Penn Pi Kappa Phi Alumni
 Pennsylvania Horticultural
 Pepper Hamilton L
 Perfect Building Maintenance
 Perl Brokerage
 Peroxy Chem
 Peroxychem Holdings
 Perspecta Enterprise Solutions
 Peruto Angelo C
 Pesiridou Angeliki
 Peter and Donna Samaha 2009
 Petrelli Previtara Schimmel
 Petro Realty
 Pfm Group
 Phelix Therapeutics
 Phila 1 Rittenhouse Assoc
 Phila Dept of License & Insp
 Phila Holocaust Remembrance
 Phila Roentgen Ray Soc
 Philadelphia City Treasurer
 Philadelphia Council for Commu
 Philadep & Co
 Philip Kind Tr Ud Marital
 Phillips Amanda
 Phillips Hugh D
 Philly 2019
 Phoenix Civic Plaza
 Pi Finance Inc
 Pickren Riley A
 Pierson George
 Pike Andrew
 Pinpoint Systems Inc
 Plon & Associates Pc
 Pmc Property Group
 Pnc Bank
 Polsenberg Jack
 Pond Lehocky Giordano L
 Pond Lehocky Stern Giordano
 Poole Mary Kathryn
 Port Payments Co
 Posner Susan
 Pph Buffalo
 Prec Homes II
 Previtara and Schimmel
 Prime Wellness of Pennsy
 Prine Marc
 Prwt Services Inc
 Psk
 Public Financial Man
 Public Financial Mgmt
 Puga Javier
 Pujari Prateek
 Putman Paula A 2016 Irr
 Pyles Warren C IV
 Qbrands
 Quad Two Partnership
 Quality Suites
 Queen Bee Properties
 Queen Lauren
 Radian Guarantee Inc
 Rattanaruengyot Tanatetee
 Reaching Healthy
 Real Fresh Inc
 Reed Et Al V Friendly
 Reliable Copy Service
 Replica Creative
 Resnick Bradley L
 Resource Real Estate
 Resource Securities
 Retirement Trust
 Return on Intelligence
 Revenue Shares Etf Trust
 Rhombus Systems Group
 Richard A Kvitka Estate
 Richard B Jacaruso Ira
 Richardson Gary
 Ridge Commercial Properties
 Rinaldo Richard J, Camille M
 Rishi Reddy
 Rittenhouse Quality Care
 Robert J Kahn Lifetime Charit
 Robert M Toborowsky MD
 Robert Robinson Under Inden
 Roberts Hunter
 Robyn L Simon
 Robyn Simon
 Rogers Lillie
 Romanelli Daniel
 Rommel Patrick M
 Rondinelli Lisa
 Rooks Marques L
 Roscigno Alexandra
 Rosengarten Todd
 Rothe Edward N
 Rowell Flint S
 Rp Vocational Rehab
 Rr Price Inc
 Rubenstein Jack M
 Ruby Bowman Estate
 Ruchalski Stanley J
 Russo Francis
 Ryan Marion M, Thomas
 Sakai Motomitsu, Satoko
 Salad Works Inc
 Salgado Sergio
 Salmon Richezza Singer
 Samer Dib
 Samuels W, Wm
 Sanchez Guillermo R MD
 Sandra Koffler PhD
 Santander Bank
 Santiago Carlos
 Saqib Haroon
 Saunders Richard E
 Sauri P
 Sb1 Federal Credit Union
 Scarab Funds
 Schlosberg Gloria, Robin
 Schorsch Irvin G
 Schultz William
 Scott Inc Janney Montgomery
 Scott Janney M
 Scripts Future
 Scullion Alison
 Seabrook Trust fbo William E
 Segal Daniel
 Segal Kathy J
 Serena Carol A
 Seski Andrew Mark
 Shah Paresh B
 Shao Cixing
 Sharma Arjun
 Sheehan James
 Shen Tianyi
 Sheraton Philadelphia City
 Sherman David B
 Shin Jung
 Shin Tarry
 Shoabi Caroline L
 Shorr Johnson Magnus
 Shorr Johson Magnus
 Shunra Software Ltd
 Siebel Jaclyn
 Silver Jacqueline
 Simonson Zachary D
 Simpson Weber Gallagher
 Sims Donald
 Singh Archana
 Sklar Bonnie
 Smink Jaap
 Smith Coulter
 Smith Gerald H
 Smith Jordan
 Smith Kaitlyn
 Smith Trevor B
 Snh Medical Office Prop
 Snyder Beth F
 Society For Social Work
 Society of Fam Planning
 Soli Kaaren
 Solomon Glenn H
 Sorgenti Harold A
 Sp Ecog Acrin Cancer Res
 Space Between The
 Spartan Wear Inc
 Spencer Walter
 Speziali Dominic A
 Spruce Street Advisors
 Stamm Michael A
 Stan Harris Company
 Starr Stephen
 Steele Gail
 Steinberg Philip
 Steinberg Rebecca
 Stephen Varenhorst Arch
 Sternberg Tuw William N
 Serner Christina
 Steven M Lipschutz Pc
 Still Louise H
 Stonehage Fleming Us
 Stortz Samuel J
 Stradley Ronon Stevens
 Strittmatter Paul M
 Stromquist Susan
 Summerville Robert
 Summit Trust Company
 Sun Pipeline Company
 Sunco Pipeline txtde
 Sunoco Logistics
 Sydluk David M
 Syzygy Integration
 Tabas And Rosen Pc
 Tait Weller & Baker L
 Tanenbaum Eden L
 Tasnuva Anna Mahmud
 Taylor Bubes Nancy
 Taylor Mark
 Td Ameritrade
 Td Bank Na
 Teacher Rachael
 Tedeschi Helen
 Telamerica Media Inc
 Telestrat Consulting
 Temple South
 Thai Singha House Express
 Thaler Joshua
 The Church of Jesus Christ
 The Fund for the School Dis
 The Genevieve Society
 The Ladipo Grp Psycthrpy
 The Lundy Law Foundation
 The Mcs Group Inc
 The Pine Hill Group
 Theia Group Inc
 Tho Pei Yin
 Thomas V Hunt
 Thompson Charles F
 Thompson Robert D III
 Thorne Amanda
 Tinto
 Tkaczuk Valarie
 Tokyo Sushi & Catering
 Toll Garnick
 Touch Museum
 Towerview Health
 Township of Voorhees
 Trails At Dominion Park
 Tran Tuong C
 Transafro Company
 Trella Health
 Trg Healthcare
 Tria Tr
 Tripp Dennis
 Trump Plaza Hotel
 Trust Doris Casper Tr
 Tua of Anne Yaros
 Turchin Robert H
 Turner Alan
 Turner Mcniff Veronica L
 Tuua Ruutiainen
 Tweeter Opco
 U T A of Marvin J Goodman
 Ua 12-Dec-96
 Ubs Financial Services
 Ungaretta Tracey
 United States Treasury
 Universal Orlando
 Urban Arielle
 Us Facilities Inc
 Usa College
 Vaduchi Corporation
 Vague Richard W
 Valcrest America Corp
 Vallarta Teresita
 Valo Group Fund
 Vein Clinics of America
 Velamur Aravind Pritham V
 Vermeil Enterprises Inc
 Vibrant Development Group
 Vighietta Nicole A
 Villa
 Vineberg R S
 Viola F Brehm Ia Tr Ud
 Viridian
 Vishal Patel
 Vista Health Plan
 Wakely Michael
 Walker Margaret S
 Walther Jessica
 Wang Zihan
 Warner Marhall Dennehey
 Warner Marshall Dennehey
 Water and Sewer Distrib
 Waxman Gary B
 Weaver Pat
 Webb Gayley B
 Weber Gallagher Simpson
 Weber James
 Weiner Richard N
 Weinstein Howard G
 Welch Alisha M
 Welcoming Ctr for New Pennsy
 Wellens Jesse M
 Welles Street Associates
 Wells Fargo Home Mortgage
 Wells William R Jr
 Wesco Insurance
 West Haven Operating Co
 Western Investments Corp
 Wgnc Associates
 Wheeler Diulio & Barnabei
 White & Williams
 White and Williams L
 White Anita J Estate
 White Matthew W
 Wilbraham Lawler & Buba
 Wildbit
 Wiles Vangie
 Wilkinson Landau Signe
 William B Murphy Ta

Williams Kristie
 Williams Sarah
 Wills for Heroes Found
 Wilson Elser Edelman
 Wirodjojo Indrawati
 Wolf Flora Barth
 Wolters Kluwer
 Wortleypoole Professional
 Woven Legends Restoration
 Wright Cecil
 Wyler David, Alyse
 Xavier Charlotte
 Xi Fan
 Xu Benxin
 Yang Han W
 Yeager Benjamin
 Yeast Christopher B
 Yeung Raymond
 Ymca of Philadelphia Vic
 Yoder Martha J
 Yoon Bryan
 Young Adjustment Co
 Young Alfred Inc
 Yuan Yicheng
 Yuan Yuan
 Zallie Michael
 Zanon Paolo
 Zara Inc
 Zarwin Baum Devito Kaplan
 Zerbo Wayne
 Zhang Chuxue
 Zhang Louise
 Zhang Zhizhen
 Zhou Jichuan
 Zhou Zhengloung
 Ziemer Mary
 Zimmerman Deepti M
 Zimmerman Resid Tuw Robert

19104

2007 K Foods Inc
 40 Stop Minimarket
 4000 Girard
 40th F3
 4125 Associates Inc
 8300 Investments Inc
 Abudi Andre
 Adams Christopher O
 Adams Stephanie
 Adams William J
 Ahmed Rukia
 Ahmed Taslima
 Ahn Tae Wook
 Air Management Serv
 Aishwarya Venuu
 Alan Cohen Md
 Alattiyah Meshaal
 Aldossari Adel S
 Ali Lubna
 Alicea Shioban K
 Allen Ayana
 Allen Jean
 Allen Rochelle
 Allen Whitney
 Alomar Dalal
 Alston Mabel
 Altaf Abdul Gaffar Humaira
 Altenor Jennifer
 Althani Aldana
 Amos Hugh V
 Amtrak Ibew Union Local 2270
 Amtrak Management
 Amtrak National Railroad Pass
 Anderson Arnold Anthony Est
 Andrews Emily
 Ankit Dayal
 Ankle and Foot Medical
 Anslyn Pamela
 Applegate John
 Aramark Services Inc
 Association Wharton
 Atwood Erica
 Auria Rylee Therese D
 Avanti Food Corporation
 Avery Jessica
 Azaryahu Avraham
 Babbar Rhea
 Baby Blues Philly
 Back 2 New 2
 Bacon Mattie
 Baek Jonghyuk
 Baek Min
 Baiao Hou
 Balain Ravinder
 Balasubramanian Sivanthi A
 Bamba Vaneeta MD
 Bao Jialing
 Bao Lin S
 Bao Xiaoxi
 Barnes James J Est
 Barrett Meghan
 Bass Ramek

Battle Christopher
 Beck Global
 Beck Dennis
 Begum Rokeya X
 Belinda Dambrosio
 Bell Renee H
 Berkley Cheryl
 Berkowitz Rachel E
 Binci Massimiliano
 Biscoe Sarah
 Black Rasheeda C
 Blum Marc M
 Bo Li
 Bon Appetit Manage
 Boone Rasue
 Bost Marybelle
 Boubou Ndiaye
 Bowman Irving
 Boyer Molly
 Brandywine Cira Walnut
 Braxton Carolyn
 Breitkopf Florian
 Bright Chellene A
 Britts Salon on Wheels
 Bropleh Machael
 Brown Charles A, Theresa E
 Brown Edna E
 Brown Eli L
 Brown Gregory K
 Bryant Nichel R
 Budd Joseph Jr
 Burack Elana
 Burka Andrew J
 Burlark Nadira
 Burrough Corey
 Butler Kenn
 Bynum Lawrence
 Byotq
 Cai Peiqiang
 Cairnes Raymond H
 Caito Isabella
 Caldwell Stephanie
 Campbell James J
 Campbell Virshae T
 Cao Fengyu
 Cao Kui
 Cao Meijuan
 Cao Siyi
 Cares4pets
 Carey Emily N
 Caring People Alliance
 Carney William B
 Carta Sebastian
 Carter Cornell A
 Casablanca Investors
 Casper Tess
 Chre Group Inc
 Centennial Village
 Center City West
 Centre Cira
 Cesarano Michelle
 Cha Young G
 Champagne Craig
 Chandra Akhil
 Chang Po Nan
 Charles Schwab
 Chase Randoh
 Chen Dong
 Chen Kuan Tao
 Chen Luxi
 Chen Sifan
 Chen Yiran
 Chen Yun
 Chen Zhaoying
 Cheng Lin
 Cheng Sien Hang
 Child Hosp Philadephia
 Children S Hospital of Phila
 Childrens S Surgical Asso
 Childrens Health Care Asso
 Childrens Hosp of Philadephia
 Childrens Hospital of Phila
 Childrens Surgical Asso Ltd
 Chiu Shao An
 Chowdhury Meghadeep Roy
 Chu Xiaowei
 Chuchartchaikulkarn Teetach
 Clark Amanda
 Clayton Beatrice H
 Clifton Frederick
 Clifton Frederick Insd Est
 Clinical Care Associates
 Clinical Health Care Asso
 Clouh Caroline
 Cochran Isaac
 Cohen Allison
 Cohen Jonathan
 Coleman Jamal R
 Collazo Albert
 Collins Gabriel
 Collins Karen Adrienne
 Columbia Studios

Computer Connection
 Conduct Capital
 Conover Evelyn
 Consortium Inc
 Cook Louise
 Cooper Kim
 Corbin Dominique C
 Cors Company
 Cosby Seawright Dorothea
 Costa James
 Craig Robert
 Crawford Rah
 Crespo Inaki
 Cytovas
 D Angelo Isabella
 Dan of Nguyen
 Daniels Connie
 Danmeng Chen
 Dao Manh Tri
 Darrell Ford Ira
 David Howland
 Davis Latifa
 Davis Louis
 Dba Consortium Rainbow Fund
 Dba Print Prodigy
 De La Mora Marco Fabian
 Dealmeida Nicole
 Debose Dante
 Debrocco Dawn
 Decaire Paul H
 Decaluwe Herbert
 Dechert L
 Degazon Ronaldo
 Deleon Marques J
 Dempster Sharolene V
 Denver Teasley
 Department of Veterans Aff
 Desikan Vaibhav V
 Devlin Sophia
 Dezfuli-Arjomandi Arman
 Dibattista Michele
 Diggs Anna L
 Dimarco Briana
 Disoke Fadee
 Do Trung Quoc
 Doi Kaya
 Dok Su Yi T A Gil S Dis
 Dominianni Young J
 Donald M Pierce
 Dorfman Ira
 Dou Ying
 Douglas Travis
 Drake Linda
 Drexel Univeristy
 Dubhashi Prutha D
 Duncan Gabriel
 Duran Augusto
 Duran Sara
 Dustin Guo
 Dutton Eddiouise M
 Duval Meghan
 Eaos
 Edwards Aleina
 Egan Jennie
 Einhorn Eden
 Ekno Supply Us Dept of Vet
 El Naggar Dina
 Elias Ruth
 Elizabeth Lee
 Elm Trading
 Emms Nicholas R
 Ennis Tepi
 Ephrem Renjith J
 Essity North America
 Essity Professional Hygiene
 Estate of Robert L Lasky
 Eswarappa Jagadeesha
 Etanislao D Jaquez
 Eung Vireak
 Faculty Practice
 Fan Yihua
 Faulk Markel L
 Faulk Mary
 Fawad Ambreen
 Fedor Rudoh A, Linda C
 Fei Yuxiang
 Feldman Benjamin E
 Felstedt Patrick
 Feng Huiran
 Feng Kai
 Feng Simiao
 Fenning Jerome Jordan
 Feo Mariana
 Fisher Betty
 Fletcher Amber
 Floyd Richard H
 Foster Davita
 Francis Richard J, Deanne M
 Frank Donald J
 Frazier Virginia R
 Fredriksson Evelina
 Freedompay Inc

Freeman John
 Freeman Naimah
 Fu Sisi
 Gallo Benjamin Andres
 Gandevia Tanya
 Gang Ke
 Garesa Au
 General Pediatric
 Gentile Nicolas
 Giglia Therese M MD
 Gill Stephen J
 Giordano Elizabeth
 Glackin Charles G
 Glass-U
 Godfrey Daniel
 Godzi Maxim
 Grace Pharmacy Inc
 Grant Edward E
 Grassi Daphine
 Green Dan
 Greene Annette
 Griffin Vernon L
 Grimme William
 Guan Yue
 Guo Yineng
 Gupta Paritosh
 Gupta Utkarsh
 Habitat for Humanityof
 Hack4impact
 Hagen Jonathan H
 Hagenbuch Florian
 Hall Beverly J Sample-
 Hall Gregory Neil
 Hall Kyschaun R
 Han Dynasty
 Han Kwangtaek
 Han Qiao
 Handy Chazz M
 Harald C Erici
 Harkness Emily
 Harmon Lacy
 Harper Marcella
 Harris Chasaty
 Harris Dnu Rachel
 Harris Shawn
 Harris Tamia Nicole
 Harrison Jr James P
 Hartley William Van
 Hastings Renee
 Hayn Jana
 Hayward Lorenzo Jr
 Hazael Haven Inc
 He Mengxiang
 Healy Charlotte H
 Heidi Cafe Express Inc
 Heit Jeffrey
 Hennigan Solomon
 Henretig Fred
 Hernandez Monica
 Herring Antoine
 Hinmon Keshawn
 Hoffer John E
 Hoffnagle Alexander
 Hollweck Mae S
 Holmes Roland C
 Homewood Suites University
 Honest Toms Taco Shop
 Hopkins Matthew
 Hopkins Samantha
 Horak Jiri G MD
 Hospital of the Univ of Pa
 Hospital of University
 Hossain Mokter MD
 Hou Min
 Houston Claudette
 Howard Andrew
 Hsu Yu M
 Hu Li Chung
 Hu Xuanwei
 Hu Yichen
 Hu Zhensong
 Hua Mengtao
 Huang Lei
 Huang Qifan
 Hubert Kent
 Huiqiang Sun
 Hung Michelle
 Hutchinson Glenn
 Hwan Kim Lucy Eun
 Hyunsun Ahn
 Ibd Associates
 Ifmi
 Infrasean Inc
 Ingle Pradyumna P
 Instadiagnostics
 International House
 International Model Un
 Ipraxis
 Isenet Usa
 Islam Mofizul X
 Iula Samantha Marie
 Ivs Associates Inc

Jackson Dayshorn
 Jackson Rah K
 Jacob Arielle
 Jahr Rachel
 Jalal Mouti Mohammad
 James Madigan
 James Shawn D
 Jaquez Mayerlin
 Jaramillo Susanna J
 Jasmine Ya Gao
 Jayakumar Hareesh
 Jenkins Andrew O
 Jeong Jeemin
 Jessica Ramses Tawfik
 Jf Meguckin Md
 Jhaveri Aalisha
 Jin Jiewen
 Jin Wenzheng
 Jna Capital Inc
 Joan Shaffer
 John R Barton Surg Res
 Johnson Gerald
 Johnson Shydeera
 Johnson Tommie L
 Johnson Zaran
 Jolley Matthew A MD
 Jonathan M Cohen
 Jones David
 Jones Parker
 Jordan Rosman
 Joseph Stokes Jr Research
 Juneau Jacob C
 Kadieva Nona
 Kallao Stephen
 Kandula Santoshi
 Kasim Mumtaz
 Katz Elihu
 Keenan Auto Body an Abra
 Kenny Adam
 Kiefer Kim Universit
 Kim Chae Ryun
 Kim Hyeong
 Kim Jina
 Kim Joseph Joonhee
 Kim Seyeon
 Kim Yung Sam
 Kimmelman Debra Lori
 Kingston Colby B
 Kishida Mizue
 Kline William
 Knaus Aimee
 Ko Emily M MD
 Kochan Andrew
 Kowalski Matthew T
 Krepis Panagiotis G
 Kumar Dipak
 Kuster Neil C
 La Ciudad dba Distrito
 Labovitz Estate of Sherman
 Laboy David
 Lambert Eric
 Lamont Mary G
 Lan Tu
 Landau Kaila
 Lashonda Lashonda
 Lattanzio Katherine
 Lau Hung
 Lawson James
 Layan Hussein A Alaidarous
 Lecce Matthieu
 Lee Charles A Est
 Lee Chulhee, Jaejin, You L
 Lee Eirena
 Lee Elizabeth
 Lee Frederick V Jr
 Lee Jessie L
 Lee Olivia
 Leeuwis Ricardo
 Leonard Ciera
 Levano Gavidia Maria Lorena
 Level 3 Communications 2
 Level 3 Communications 4
 Levine Tara
 Levy Erez Daniella MD
 Lewis Sharon
 Lhi Manatees
 Li Chen
 Li Dayu
 Li Jia
 Li Jing
 Li Muen
 Li Ruoxi
 Li Sangying
 Li Taishan
 Li Yanfeng
 Li Yi
 Li Yuhua
 Lian Yun
 Liang Hansheng
 Lin Lan
 Lin Shih Kai
 Lin Wenzhen
 Lin Xiyang
 Lin Yingxi
 Linda Lu
 Lisicki Kyle
 Liu Chenhao
 Liu Danyang
 Liu Davin
 Liu Haojun
 Liu Jiayue
 Liu Tianyi
 Liu Ying
 Liu Yu
 Liu Yusen
 Liu Zhengfeng
 Lloyd Karen J
 Lobo Erika
 Lord Katherine MD
 Loren Eisely Society
 Loretta Sturca
 Love Tawanda
 Loxley Katharine A
 Lu Linda
 Lu Shezhi
 Lu Tongling
 Lubert-Adler Group Nc
 Luce & Millett Partner
 Luna Mariana
 Luo Feifei
 Luo Haitao
 Luo Ji
 Lupinacci Julia
 Luwawu Cabarrot Timothe
 Ma Iain
 Ma Sirui
 Ma Yibo
 Mahesh Mani
 Mai Bo
 Mali Ouen
 Malik Emaan Y
 Malvey Sean
 Manna Bldg Supply Gordon
 Manor Wyatt H
 Mantri Prathamesh
 Manuel Norma
 Mao Xueli
 Maris Mihnea
 Marques Rafael
 Martin Julianne
 Martinez Housley John J
 Martino Paula
 Mary Cross
 Mary L Copeland
 Mashore Lillie Ruth
 Mason Aneka
 Master Data Center
 Matt S Gourmet Sliders
 Matthews Gerard D
 Maultsby Joseph
 Maury Angelique M
 Mcafferty Robert
 McClain Angela
 McClain Charles
 McClellan Keith
 Mccollum Sean W
 Mcdonald Hannah E
 McGill Tangela
 Mckelvey Megan
 Mckenna Alexis
 Mclaughlin Derrick
 Mcmanus Meagan
 McNally Peter K
 Mcs Group Inc
 Mebias Discovery
 Merchant Julian T
 Messmer Arnaud
 Mi Myung
 Miao Kevin
 Michael Dalin
 Microsociety Inc
 Mid Atlantic Region Comm
 Middleton Leiandra M
 Miller Sarah
 Mingyang Yuan
 Mohan Alagu Vignesh
 Mohta Sanchit
 Monell Chemical Senses
 Mongare Diana
 Moody Raymond
 Moore Mildred
 Moran Calvin
 Mordecai Byron D
 Morrell David
 Moss Nicholas
 Moyer Elizabeth V
 Muharraq Faisal
 Mukhtar Meezan
 Muktar Mohageb Lina
 Mule Alyssa
 Munish Arora
 Murphy Mark
 Mycio Wealth Partners
 Naldo Eugene, Robella V
 Napper Jennie
 National Board of Med Exam
 National Railroad Passenger
 Negoianu Dan
 Nelson Collen
 Nesmith Gregory
 Netherland
 Neur Assoc
 New Age Realty Group
 New Wishing Well Markets
 Newton Joseph
 Nguyen Jennie
 Nguyen Tan Le
 Niedzwiecki Scott
 Nielsen Quintanilla J
 Nightingale Kofi
 Norman Richard
 Nowak Maxwell
 Nuguri Santosh
 O Connor Matthew J MD
 Omahony Gary
 Oneill Emily
 Orens Brothers Inc
 Orleans County Treasurer
 Pamela Andrews
 Pan Xuenan
 Pang Pu
 Papanikolaou Iason
 Pape Maria
 Paperwhite Real Estate
 Park Ji Hye
 Park Jihye
 Park Julie Christine
 Parnell Tyler
 Partners Health Realty
 Paskins Maggie
 Patel Shreyaben
 Patriot Financial Pa
 Payne Edward
 Peiyu Zhang
 Peleg Keren Friedman
 Penn Anes Univ City
 Penn Behavioral Health
 Penn Field Hockey
 Penn for Immigrant Rights
 Penn Law School Store
 Penn Med At Radnor Gastro
 Penn Medical Group
 Penn Medicine University
 Penn Nyc
 Penn Presbyterian Apoth
 Penn Presbyterian Occup
 Penn Property Investors
 Penn Star Flight
 Peoples Julius
 Perez Joe
 Perkins Jeanette
 Pham Ivan
 Phi Mu Fraternity
 Philadelphia Dept of Public
 Philadelphia Lotus 2
 Philadelphia Public School
 Phillips Corrie
 Philly Ramen Inc
 Pi Kappa Aha Attn: Mike Buck
 Pierce Katherine
 Pointio
 Pope Cideya
 Pres Med Ctr of the Univ
 Presbyterian Medical Cent
 Princeton Intelligence Law
 Pritchett Ms Evelyn
 Professional Svcs Group
 Ptn Reatly
 Pu Hongming
 Pulley John
 Punchey Inc
 Purandare Isha
 Qabazard Ahmad H
 Qi Shouan
 Qi Wang
 Qian Yongbo
 Qu Fei
 Qu Yun
 Quadramics
 Quinn Caitlin
 Quyang Zhongjian
 Raasch Samantha
 Rabiyyah Wade
 Racquet Club of Philadephia
 Radiology Ascs of Childrens
 Radiology Associates of Child
 Rahman Mozumder
 Raja Rengasamy
 Ramiz Kamarli
 Randoh Iris C
 Ransome Hale C
 Reading Group
 Red Mountain Property Man
 Reinhart Judith A
 Review Princeton
 Rice Robinson Shanice
 Rich Elizabeth
 Richardson Harlen
 Richardson Harley
 Richardson Henry
 Ronaldo Degazon
 Rosato Nicholas
 Rosenfeld & Maron Med
 Rosenfeld and Maron Med
 Rostran Lizano Jonathan
 Rothem Nitzan
 Ruan Hongxun
 Ruben J Doornenbal
 Ruizmazin Felipe
 Russo Jessica
 Rutherford Marjorie A
 Saigon Cuisine & Tnj
 Saleen Aymen
 Salomon Thomas
 Saloni Wadhwa
 Samuel Lopez
 Sanderson Robyn Robyn
 Sanghvi Varun Kirit
 Sarah Allen Sr Housi
 Sarker Alina
 Sathianathen Ryan
 Saviour William
 Saw Brandon
 Sea Tissue North America
 Scheetz Abigail
 Scherck Henry
 Schmidt Brendan
 Schneider Jonathan A
 Schultz Emma L
 Senk Danielle
 Shao Keran
 Shell Albertha
 Shen Dongshu
 Shi Daming
 Shi Jian
 Shi Jiangying
 Shim Jeong O
 Shine Oral and Facial
 Shinkle Rosalind F
 Shoer Carter
 Shraim Ramy
 Shu Yuanfu
 Simha Neeharika
 Simon Associates
 Simpson James C
 Singer Sofija Simone
 Sinha Agastya
 Sirui Zhou
 Sivasubramanian Ramya
 Smidt Isabelle
 Smirnov Antony
 Smith Brenda G, Effie
 Smith Patricia A
 Smith Richelieu
 Smith Sadie
 Snyder Stephen
 Sobanko Joseph
 Sochalski Helen C
 Song Dakyung
 Song Ju
 Song Liang
 Soto Aguayo Emilia
 South West Cafe
 Sowell Shanell
 Spencer Evelyn
 Spencer Mark A
 Spring Eq
 Stahlecker Madeleine
 Staiber Mary R
 Stancil Kelly
 Starkey Tonja C
 Stephen K Cloetingh 2005
 Stevens Christopher C
 Stewart Joana
 Stratford Blenheim
 Strawbridge R Stewart
 Study at University City
 Study Philadelphia Operating
 Sunpongsri Suparit
 Susan R Cossette
 Suzan Idil Demirdag
 Sweet Freedom
 Taepaisitphongse Prangthip
 Taft Matthew
 Talisse Daisy
 Talley Lanaira N
 Tan Jack Jie
 Tan Jiayu
 Tan Qinyuan
 Tan Samuel
 Tang Xueyi
 Tanya S Corman
 Tara Seied A
 Target Supplies
 Taub Katherine S MD
 Taylor Sonny Boy
 Teagle Frances Est, William E
 Teamsoul Entertainment Group

Telrose Corp
 Tercho David
 Thakur Abhishek P
 Thani Aldana Al
 The Childrens Hospital Phila
 The Consortium
 The Mindbank
 The New Ralston House
 The Trustees of the Univer
 The Wharton School Univ
 Thomas Johnny D
 Thomas Lillian
 Thomas William J
 Tian Xiaojun
 Tian Yunong
 Tianyun Y Zhang
 Tilyou Mary
 Todoroki Yoshiaki
 Tonet Michele D
 Touze Florian
 Tran Dung A
 Tran Uyen
 Trustees of the Univ of Pa
 Trustees of University of Pa
 Ttees of the Univ of Penn
 Tucker Damiya
 Tucker Shaun
 Tun Wunna
 Turner Morgan
 U of P Federal
 U P H S Presbyterian Medical
 Ucapt I65
 United States Treasury Irs
 Univ of Penn Dental School
 Univ of Penn Dental Medicine
 Univ of Penn Medical Group
 Univ of Pennsylvania Lippincott
 Univ. of Penn. School of Med
 University City High School
 University of Pa Dar
 University of Pa Health System
 University of Pa Medical Group
 University of Penn Medical Group
 University of Pennsylvania Dental
 University of Pennsylvania Medical
 University of Pennsylvania Students
 Uop
 Upenn Mba Career Management
 Upps Penn Presbyterian Medic
 Uscis
 Va Eligibility Center
 Vaco Crisostomo Silveira
 Vamc 642 Philadehia
 Vankovich Karen
 Varigence Inc
 Vascular Access Center
 Vedaei Faezeh
 Vellelath Abhilash
 Venkatesan Vaniambadi S
 Verma Arvind
 Veterans Administration Phila
 Vigorworks Management Sol
 Waddell Earl E
 Waddell Earl Edward III
 Wai Xiaoli
 Waller Fletcher
 Wanamaker Office Lease
 Wang Bo
 Wang Che
 Wang Chengyi
 Wang Chunfei Jeffrey
 Wang Haoyu
 Wang Jiaojian
 Wang Mei L
 Wang Mengyang
 Wang Muyao
 Wang Peiqi
 Wang Xiaoliang
 Wang Yan
 Wang Zhicheng
 Wang Zilu
 Waterfront Gourmet
 Watts David E
 Wei Huang Hung
 Wei Jingxuan
 Wei Zuzhang
 Weichi Chen
 Weingart Lorena Armijo
 Weiss Marion R Decd Est
 Welker Taryn
 Wen Shuying
 Wendy L Pew 2009 Tr
 Werkle Corinna S
 Wharton Graduate Assoc
 White Derrick E
 White Dog Cafe
 Why Partners
 Wijaya Cindy
 Wildasin Anthony M
 Williams Ernest
 Williams Jeanette
 Williamson Princess

Williamson Sonia
 Wilson Charmayne
 Women's Campaign Intern
 Wright Commissioning
 Wu Jia
 Wxpn Radio
 Wynne Craig S
 Xia Huchuan
 Xiang Ye
 Xiao Youcai
 Xie Zhihang
 Xie Zuomei
 Xquisite Delight
 Xu Lu
 Xu Xinyi
 Xu Yi
 Xu Zeen
 Xue Chang
 Xue Fangfei
 Yan Tianshi
 Yang Chuqi Kumar
 Yang Danqi
 Yang Hongliu
 Yang Lei
 Yang Shuanglin
 Yang Steven
 Yang Tyler H
 Yang Yi
 Yang Yingjuan
 Yang Zhaoyu
 Yao Shu Yun
 Yao Zhichun
 Ye Zijian
 Yi Shiyao
 Yin Ying
 Ying Wanyi
 Yizhou Feng
 Young Eugene
 Young Jonathon
 Yu Intae
 Yu Mu Bo
 Yu Yang
 Yue Guiyan
 Yue Ting
 Zambon Juan
 Zaoutis Lisa B
 Zha Yili
 Zhang Bo
 Zhang Boyang
 Zhang Chao
 Zhang Han
 Zhang Hang
 Zhang Huijie
 Zhang Milin
 Zhang Shizhu
 Zhang Weilong
 Zhang Yue
 Zhao Jijun
 Zhao Lei
 Zhao Michelle
 Zhao Yunhua
 Zhong Yinbo
 Zhou Charles
 Zhou Hang
 Zhou Jiasheng
 Zhu Borong
 Zorlular Mert

19105

Anton Elizabeth D
 Bma of Pennsylvania
 Burns Carol A
 Cardiovascular Medical Asso
 Charles Friel Inc
 Chubb National Insurance
 Delaware Charter Guar & Trust
 Dow Frank N
 Hackensack Pathology Asso
 Health Partners Medicaid
 Hill Roxanne
 Indemnity Insurance Co
 Insurance Company of North
 Jackson Vonita
 Loya Jose C
 Mahon M D Katherine M
 Medicare
 Mjm Trading Inc
 Morales Juan R
 Philadelphia Retina Endow
 Ponder William Est
 William C Miller Esq Chap
 Wilson Karsten
 Wiseman Michael

19106

118122 Market Street
 143 Adagio Investments
 220 Race Street
 24042 N 2nd Street
 312 Denden Inc
 319 Blt Inc
 36 Craven

5 N Columbus Boulevard
 500 Walnut Condos of Phila
 914 Pictures Inc
 A & A Court Reporting & Asso
 A2z Constructions
 Abim
 Ace Pandc High Yield
 Ace Usa
 Adams Judith A
 Adelson Beth
 Africa Angels Mgmt Co
 Agrofresh Solutions
 Alcaro Gloria A
 Aldrich Nicholas A
 Alexander Isabel Dodge
 Allgaier Cynthia
 Amer Assoc for Cancer Research
 American Assoc for Cancer
 American Association for Cancer
 American Bible Society
 American Board of Internal Med
 Amick James I Et Al
 Andersons Furniture Inc
 Anne Antharvedi, Leelavathi
 Anne Pramila R
 Archdiocese of Newark
 Atf
 B D P International Inc
 Bagell Rachel G
 Baron Charles
 Bartolozzi III Arthur R MD
 Baxter Andrew
 Becker Merle
 Benco Management Serv
 Benefitvault Holding
 Benefitvault Tpa
 Berg Mickey
 Bernard Lincoln T
 Bernick Adam S
 Bershad Thomas A
 Besier Natalie
 Biomeme Inc
 Blake Ahonso
 Boni Paul
 Bonitt Sandra M
 Books In Homes Usa
 Bovenzi Cory D
 Boyce Hallie
 Brainerd Properties
 Bread and Race Inc
 Brodsky Marcia A
 Brown Lorraine H
 Brulee Catering
 Bryan Mike
 Buzan William E
 Bwip Woodstock
 Carlson Children Irrevo
 Carlson David R
 Carrabine Michael J
 Carroll Brian D
 Caserta Joseph
 Cauley Kevin
 Cfm Inc
 Chambley Denise Louise
 Charles Porter Boutique
 Cheifetz Sam
 Chemical Heritage Found
 Chesnulovitch Douglas F
 Chhabra Pankaj
 Chhtph
 Chocolate Works
 Chomenko Oksana
 Christensen Jana C
 Chubb Insurance Company
 Chung Jen L, Wu K
 Clerk of Court Us Dist
 Colton Julia L
 Combined Insurance Co
 Construction Real
 Cooper Julie
 Corrao Anthony
 Crce Asia
 Dadino Daniel
 Davenport Donata M
 David S Poll MD
 Ddc Works
 De France Michael J
 Deardorff Jill
 Delaware River Waterfront
 Dep of Justice Us Marshal
 Deptford Investment Corp
 Deshpande Sandhya
 Dhthp Incorporated
 Dh-Tph Incorporated
 Diane M Molas
 Dilacqua Rosemary E
 Dr Martin H Rosenzweig
 Dross Kristin N
 Earl Scott 1984 Trust Fbo
 Edelman Kaitlin
 Edelstein Margolis
 Ehrlich Allison Tovah, Marlene

Eisenberg Elyse
 Eisenberg Janice
 Elizabeth Genovese Tr A Fbo
 Esis Inc
 Espailat Ramon M
 Est of Beulah Strickler
 Estate of Artist L Parker
 Evans Jahri
 Exude Benefits Group
 Family Service of Phila
 Fasina Abiola A
 Fazekas Woodcock Jacqueline
 Federal Protective Service
 Feldman Brad H
 Ferber Benjamin
 Ferrera Carlos
 Fertel Jill
 Fine David
 Pittipaldi Oscar
 Fletman Abbe F
 Fms Philadelphia Dialysis
 Francis Donna M
 Franic C Kempf Jr MD
 Fringearts
 Frutos-Zavala Antonio
 Fu Hain C
 Funk Eric
 Galbally Elizabeth
 Garstka Eileen F
 Genefort Mathieu
 George T Bisel Co Inc
 Gerhart Tracy
 Goldner Barbara I
 Goldner Stephen
 Gordon Laura
 Grant Tammi
 Graves Vaughan C
 Griffin Anastasia
 Gsa Portfolio Management
 Hadley Paley
 Hammond Zak
 Harbeson Hough
 Hardee Jean
 Haynie Mary
 Hobden William E, Jan K
 Hellyar Mark B
 Herman Mary
 Hersha Hospitality Trust
 Historic Philadelphia Inc
 Holder Alfonso
 Homer Engravers
 Hultquistodd James
 Humanistic Robotics Inc
 Hymovitz Michael E
 Iannuzzi James R
 Imation
 Imperial Parking Us
 Independence Learning Ctr
 Independence Square Hotel
 Insurance Placement Fac
 Izzo Roberto
 Jack W Blumenfeld & Co
 Jackson Barbara W
 Jacoby Sidney M
 Jane Sutow 2012 Trust
 Jawncarlo
 Jefferson Urgent Care
 Jgkm Associates
 Jon Martin
 Jonathan M Cohen
 Jordan Christopher D
 Kalman Chelsa
 Kan Harutoshi
 Kapoor Ruchi
 Karen Jacobson
 Kash Brendan
 Kechli Amer M
 Kemper Insurance
 Kerchensten Partners
 Keystone Appraisal Co
 Khaleesi Worldwide
 Knight Chris A
 Kramer Ilyse B
 Kramer Norma F, Meyer
 Krinsky Beryl
 Krumrine Mary Louise Tr
 Kuehnle Javier
 Laquer Lounge
 Laird Jacob
 Land Robert, Betsy
 Landau Hess Simon and Choi
 Lander Howard R
 Law of Justin Serianni
 Lendport Appraisals Inc
 Lig Pet Goods Trading
 Lim Eric
 Lite Foods
 Loll Wendy L
 Lord Abbott
 Lord James
 Luck Lori
 Lunney Joyce M

Lynch Leslie Ap
Lyons Connor
Lyquix
Lysbeth Adams
Maceyko Steven
Maguire Nancy A PhD
Mahjoub Adel
Malcolm Stuart A
Malley Kevin
Mani Darlene
Mann Dorothy P
Margolis Edelstein
Markham Qiana K
Massey Allison
Mastery Charter Sch Thomas
Mathewson Richard
Maxercise Mma Acad & Sprt
Mbia Muni Services Co
Mckissock Nina A
Megan A Long
Mei Chung T
Meinert Kevin
Merci Merci Me
Merlin Creative Inc
Metro Construction Dev
Metro Physical Medicine
Miller Jonathan S
Miller Marie
Mills Sarah A
Ml Color Nail Inc
Mody Santosh, Tanuja
Moleski Walter
Moore Steven D
Morgan Jason
Morris House
Morton Jonathan
Moses Bloom Nancy
Mustokoff Michael M
Noble Property Investments
O'leary Thomas
Olin Partnership Ltd
Omni Independence Park
One Sixty Over Ninety
Orlow and Orlow
Oxford Health Plan
P K Resources
Pa Performing Arts for Young
Pabon Daniel
Park Carl
Patricia H Imbesi Grantor
Pedaci Jason
Perelman Josh
Perkins Boarding Home
Perkiomen Woods Properties
Persia Alfred J
Peter A Todd Irrevocable Trust
Pfitenmaye Patrick
Phila Marine Center
Philadelphia Acupuncture
Philadelphia History Museum
Philadelphia Parking Authority
Pinnaclepoint Insurance Co
Presswood Courtney
Real Arts Media
Restorative Care of America
Richard Cohen
Ride Group Inc
Rita S Water Ice
Rohm & Haas
Rojo Rodolfo, Claudia
Sadovnikov Katherine
Saltzburg and Levin Inc
Saltzburg Levin Inc
Sarin Natasha
Sauerteig Claudia M
Saul Richard B
Sauter Monika
Sbi Restaurant Partners
Schaffer Frank G
Scistarter
Scott Bonomo DMD
Sereda Enterprises
Sfr Philadelphia
Shatz Leonard A
Sherman Kristen E
Sherwood Janice P, Amy C
Sherwood John R
Shindig Events
Shoemake Delia
Smart Catherine
Smg Holdings Inc
Smith Edna
Smith Nancy A
Solomonov Michael
Soriente Arielle J
South Atlanta Eastwood Vill
Southeast Toyota Finance
Spiegel David A
Sprang Kenneth A
Springer Healthcare
Starr Restaurants Catering
Stc Demographi Inc

Steven Singer Jewelers
Stevens Max
Stingerstein Karla V
Stone David N
Straccia Stephen
Stripp'd 3rd, Vine Street
Strockack Seth E
Styled Creative
Styliades Mezzanotte & Hasson
Sullivan John
Sungard Data Systems
Sungard Systems International
Sw 166 Sher Soc Hill Hkp
The Finance Company of Pa
The Merkel Family Dynasty
The Science History Institute
Thery Foucauld V
Thomas Jefferson University
Tju Finance
Todd Margo E
Tokarski Anthony T
Trident Land Transfer Co
Triple Eight Investments
Trust Scripts
Tuny Haven International
Ums Partners
United Incentives
United States Treasury
Us Court of Appeals
Us District Court Clerk
Vicente Fausta C
Vir Convenience Store
Voe Blanche
W E Hutton Inc
Waksman Adlai
Walter Carolyn A
Webline Corporation
Weldie Robert G
Wells Fargo Home Bank
Wen Shing C
West 36th Inc
West Village Limited
White Amanda
White William J Jr
William Macmillan Compan
Williams Francine M
Yonekawa Patricia J
Yoo Sang Heon
Yu Lily
Yu Lin S

19107

1022 Pine St
1201 Chestnut Street Part
1211 Chestnut Realty Corp
1307 Locust Street
1719 Washington Avenue
20th Annual Jefferson Golf
700704 South 3rd Street
Abington Orthopaedic Spec
Accetura Charles
Acquaviva Giacomina
Adleman Bernice D
Adolf Sebastian
Affairs S
Ajwak Ophodhi
Alexander J Frazer
Alhasni Adel
Ali-Bey Salhudeen
Almeida Artur J
Ambardar Sumedh
Ameribest Home Care Inc
American Best Insurance Ag
American Business Fin Svc
Americare 1 Discount Pharm
Anahjie Harlem
Andrew W Cole Pc
Antenatel Testing Unit
Ar Ahmet
Aramark Corp
Aramark Corporationx35
Aramark Food and Support
Aramark Gpg 12th Flo
Aramark Intl Group
Aramark Refreshment
Armands Records Inc
Armour Alexander
Ashbridge Investment Manage
Asian Americans United
Asian Fusion Garden
At Chestnut Hill Cobblestones
Atkin Lori
Austin Dan
B & J Optics Inc
Baldoni Dario
Barrow Lucy J
Barzanji Natalia
Baums By Collins
Baumstein Graeme
Bda Inc
Bearcom
Belasik Wylie

Belin Marselille
Bell Jonathon
Benedetto Dermatology
Berarducci
Berger Tamar R
Bezanson Matthew
Big Brothers Big Sisters
Bl 219 Partners
Borders John M
Bovarnick Robert
Boyer Alberta A
Brisco Olando E
Broad 600
Brooks Paul A
Brown Tommie L Est
Bruce G Cassidy Assoc
Bulteman Katherine
Cadena Eduardo
Carden Cathleen M
Cardiovascular Medical Asso
Care Network Flouertown
Carroll Charles R
Center City Legal Reprod
Chai Management
Champ A Theodore
Chan Choi K
Chau Sue N
Chauhan Aman
Chen Quiquin
Chen Yuechai
Chili Bamboo
Choi Funeral Home Inc
Cid Entertainment
Clark Diane
Clay Cove Capital
Cloudmine Inc
Cmi Truck Company
Cobb Randall
Cohen Zachary
Coleman Aishah
Coleman Kareem M
Coleman Quran
Collective Lg Cap Eq Mb
Community Behavioral Health
Conway Timothy C
Cop Records Dept
Cosentino Charles
Coudoux Sylvia
Coue Patrick
Court of Common Pleas of Phila
Crane Sean H
Dadashi Somaiyeh
Dba Jefferson Health Lansdale
Deborah Jane Callahan Lcsw
Dedominici Marco
Deverre Denis
Dfcm Finance
Dgw Associates
Digitas Health
Dipatri Barbara
Discovery Usa
District 1199c Training Fund
Dls Accounting
Dollar Track 1 Inc
Domain Sage Inc
Dong Yong J
Dong Zeng Shi
Donnellan Matthew
Donohue Kevin J
Dorff Jonathan D MD
Dr Anthony Benedetto
Drexel Ophthalmology
Dupaul Michael
Duran Albely
Eagle Pa Assoc
Ebin Jacob B
Economou Alexandra
Egli Hope
Electronic Ink Inc
Engel Jeffrey
Esposito Alison
Estate of Stephen Jamison
Euro Kids Lg
Eyeglass Encounters
Family Medicine
Farabelli Suzanne M
Farmer's Insurnace
Fatima Eman
Fennesy Lauren
Fernandez Irma
Finley John J IV
Flaherty Joan
Flesher Glenanne
Fletcher Morgan
Flickinger John C
Flosbach Carmen
Fogo De Chao Churrascaria
Folia Properties
Frederickson Jonathan Earl
Funtober
Gallery Mall Dental C
Gamble Huff Entertainment

Gamble Idia
Gegen
Gengen
George Babu
Gerald Robbins Ira R/O
Gerech Jeffrey S
Ginn Mary M
Giordano Christine
Girard Estate Leasehold
Glaucoma Service Found
Gola Yakir
Goldberg Amy
Golden Bowl Restaurant
Goldman Properties Phila
Gonski Karen Est
Goodman Angel
Gordon Danny L
Grand Penang Corp
Grapstein Arielle
Greenbelt Associates
Greenwald Eric
Gunter Karen M
Guo Zhang Chen
Gurin Bella
Gutmman Jacqueline N MD
Hachiriki Marina K
Hahnemann University Hosp
Hai Yang
Hand Surgeons P C
Hartzell Joel
He Xu
Health Care Center 9 Adults
Health Federation
Health Partners
Hemphill Colton
Hering Robert
Hire An Esquire Inc
Housing and Urban Dev
Houston James G
Hu Ximei
Huang Li
Hud
Huff Michael
Hunt Willie
Husar Samuel R
Ihemeremadu Nathan C
Ioanna Maria Kosmaoglou
J & M 1200
J & S + Inc
Jacob Abigail
James Demarco Esquire
Jamison Jane
Jean Rovegno
Jeff Ctr Wms Maternal Fetal
Jeff Rehab Medicine Assoc
Jefferson Endocrinology
Jefferson Faculty Foundation
Jefferson Health
Jefferson Hosp
Jefferson Medical College
Jefferson Outpatient Imaging
Jefferson Palliative Care
Jefferson Transplant Inst
Jefferson University Phys
Jefferson University Radiolo
Jenkins Angela
Jhingan Ram
Jin House Emma Inc
Johnson Odette
Jones Joan
Jones Kwesi M
Joon Associates
Joseph Kohn Trust
K C Refrigeration
Kaderbhay Nisrine Fakrouddin
Kamireddi Ashrit
Keiser Michael S
Kemelman Daniel
Kemp Shanell M
Kerr James Kelley
Kessler Julia
Khoury Tawfiq
King Bianca
Kingstead Philadelphia
Kirby Arletha
Kirby Laura
Kirby Steven G
Kirkaldy Naya A
Klostriech Carmen
Kluger Samuel
Knapp Timothy
Knigge Alexa
Ko Byungwoo
Kohn Lisa
Koka Anish
Kumar Anshul
La Palette Inc Jin Yang D
Lafreniere Keith
Lamb Budge Deborah L
Lau Co Joy Tsin
Laundromat Design
Lavalais Juanita

Lavaud Daniel
 Law Offices of John T Dooley
 Law Offices of Stuart B Doctorovitz
 Leagueside Inc
 Lehmann David C
 Lemus Del Cid Baudilio O
 Leonard William J
 Lerman Amanda R
 Leung Yuet F
 Levy William J
 Lex Development Group
 Lilley Raeanna J
 Lim Byoung D
 Liu Jian Ying
 Liu Minyi
 Lobster Luke S
 Loney Walter P
 Loveman James
 Lucky Sha Inc
 M E E S
 Ma Xiaoying
 Maginnis Regina Eunice
 Magnet Magazine
 Majux Marketing
 Malarkey The Film
 Malloy Joseph III
 Man With a Van
 Mao Lizhou
 Marchese Marissa
 Marcie Blaine Artisanal
 Mark John
 Marriott Wardman Park Hotel
 Martin Brian
 Martinez Lisette
 Masoomian Babak
 Mccarthy Caitlin
 Mcgrath Brenna L
 Mclean David
 Mei Ruijuan
 Meyers Michael
 Miller Edward J
 Miller Matthew
 Miller William C Esq
 Milller Emily
 Mills Michelle A
 Mind Over Matter Gala
 Mitchell Nadine H
 Mimggo Inc
 Mo Fang Entertainment
 Moon Bus Travel Inc
 Moran Stephen T
 Morlok Firm
 Mosley Patrick L
 Mosquera Jorge R
 Munro Donald Est
 Namthip Thai Inc
 National Union of Hosp
 New Ocr
 Newegg C O Sidecar
 Nguyen Canh Kim
 Nguyen Rosalie T
 Ninth Street Internal
 Nordell Bernard
 Oakman Luke
 Odii Ifeanyi C
 Odonnell Timothy
 Olsson Eric C
 Oncology Assn Ltd
 Orlando Michael
 Pa Medical Assistance
 Padegimas Allison
 Paladino Anthony J
 Parkops Holding
 Parrish Michael
 Pastrami & Things II
 Pattani Aneri
 Pauly Rita V
 Pearson Tr of Haigen Pearson
 Penn Independence Bchs
 Pennsylvania Hospital
 Pennsylvania Pulmonary Med
 Peter Anu
 Petinaux Bruno
 Phila Cr Union
 Phila Kitchen & Bar Inc
 Philadelphia Dist Att
 Philadelphia Fertility Inst
 Philadelphia International
 Philadelphia Office of Inno
 Philadelphia University
 Philly Bubble Tea Inc
 Pinali Inc
 Pincus Susan Rae
 Police & Fire Feu
 Poon Chong T
 Post Goldtex
 Potitos Italian American Past
 Poulson Phyllis
 Price Gwyneth Olivia
 Priya Hot Yoga
 Qian Yi Zhao
 Rabe Timothy

Rabun Kathleen M
 Raffl Michael
 Rancocas Anesthesiology Pa
 Rawle & Henderson L
 Rawle Henderson L
 Razak Alan J
 Recon Ortho Assoc II Pc
 Reconstructive Orthopaedic
 Red Tettemer Inc
 Reed & Mackay Sabre | 502415
 Reed And Mackay Travel
 Reed Mackay Travel Inc
 Regan James
 Regeneration Inc
 Reilly Medevitt Henrich
 Relay Health
 Renzi
 Resch Alissa
 Reynolds Sally
 Ricciardi Gualtiero
 Richard L Desipio
 Richard Shapiro
 Riddle Memorial Hospital
 Ridley Janet
 Ritner Water
 Rittenhouse Hematology & On
 Rodgers Rosalyn
 Ronane Joanne
 Rosen Xiaomei
 Rosenstein Beth Feinberg
 Rothman Institute of New Jersey
 Rothman Institute Reconstruct
 Royce Sarah
 Roznovsky Natalie
 S and R Ventures Inc
 S&B Auto Services Inc
 Saaw Inc
 Salmons Harold
 Sam Kha
 Sanat K Mandal MD Assn
 Sarah Miller Photography
 Sawyer Lauren E
 Schmidt William
 Search Tec
 Searchtec Inc
 Secretary of Housing and Urban
 Secretary of Hud
 Seraphita Nicole
 Shaaban Marisa, Tim A
 Shahzad Naushad
 Shaigon
 Shea Michaela Marie
 Shenoster Donald D
 Sidecar Interactive Inc
 Silverman Susan B
 Sirven Robert
 Smith Norris A
 Snively James K
 Snyder Cody A
 Sobel Medical Associates
 Society Philadelphia Neurologic
 Soelistiyo Iwan
 Sofie Cheng
 Spengler Samantha L
 Spring Garden East
 Spring Garden South
 St Regis Psychological
 Sterling Investment
 Stone Carter Estate
 Stratton Christopher
 Subers Jeribeth
 Suleymanov Ruslan R
 Sun Qi
 Surrounding Art Inc
 Sweet Ending 2 Inc
 Tadley Madeline A
 Td Pine Associates
 Telonis Aristeidis G
 Teng Zhenzhong
 Thalathara Roselyn E
 Thaler Erica R MD
 Thapar Vineet
 The Franklin F/C
 Thomas Jefferson Hosp Co
 Thomas Jefferson Univ Hosp
 Timothy H Gilroy
 Tiwary Mishtu
 Tk Development
 Tootsies Salad Express
 Tootsie's Salad Express
 Tu Pei Ching
 Tulleken Louise G
 Tyrone Burgest
 Unite Fitness
 Us Dept of Housing
 Us Dept of Hud
 Vaccaro Alexander R MD
 Valunas Jill
 Van Vliet Cust Timothy L
 Van Vliet Utma NJ Steven T
 Vania Transport a Southeas
 Vinod Manasi

Walnut Supper Club Inc
 Wang Rebecca
 Watkins Katherine I
 Weingarten Sarah J
 Weir & Partners
 West Texas American Corp
 White Antoinette
 White Sno E
 Wickel Devin R
 Wideman Jade L
 Will Bailis
 Wilson Gail
 Wu Ming Yi
 Xiao Xin J
 Xie Lingling
 Xing Jiliang
 Xiong Ping Juan
 Yaden Mary E
 Yan Yong
 Yuan Xiaohan
 Yue Teng
 Yuen Shu Wang
 Yungching Chang
 Zale Laura
 Zb Culinary
 Zeng Minjun
 Zhang China Lotus Bi Xia
 Zhang Qi
 Zhao Audrey W
 Zhou Honglei
 Zhu Yu
 Zhu Ziyin

19109

105 S 12th Street Pat
 Big Brothers
 Branch Associates Inc
 Equity Plan Solutions a Div
 Fellows Judith A
 Ibew 98 Pension Fund
 Ibew98 Bernstein
 Kessler Solomon
 Marie C Hodges Trust Ar
 Martin Edelstein
 Mitnick Law Offices
 Montgomery Mccracken Walker
 Newlane Finance Company
 Numoda Technologies
 Premier Invst
 Sirlin Lesser & Benson
 Volante Elizabeth
 Wachovia Bank Na
 Wang Tianci
 Williams Caesar D
 X Philly Defenders Inc
 Zavodnick Zavodnick & Lasky

19110

220 Central Park South
 Ambrozy Corp
 Aopc First Judicial Dist
 Back on My Feet
 Brent Weinerman DO
 Center for Responsible Fund
 Cox & Kings Global Serv
 Estate of Brock Green
 Fjd Procurement
 Friends of Movita
 Global Arena
 Knox Richard
 Lisa Postiglione
 Main Line Counseling
 Moloznik David J
 Pa Centre for Dermatology
 Pa Community Real Estate
 Pan American
 Passyunk Chiro & Reh
 Patricia Mccarrick
 Tierney Law Offices
 Wolf Tom

19111

3330 Salmon St
 9178 Allah Hus Samad
 Aaron Martin
 Aasop Inc
 Abraham Jesty R
 Absolum Avril
 Abudaih Firas Ahman
 Agarwal Ishraj
 Akther Syeda Foujia
 Al Saleem Essel D MD
 Alfaro Nicholas
 Alfaro Pedro
 Alfrukh Osama
 Algon Crossing Homeowners
 Ali Amina
 Alim and Company
 Allison Norma N
 Altgracia Bonilla Hernandez
 Altus Development Inc
 American Oncologic Hosp

Anant Pranam
 Antoine Nalerie
 Any Garment Cleaners
 Arjun Richard
 Aron Wm H
 Arty Pierre Michel
 Asian Service Center
 Avila Flores Armando
 Ayala Marcos A
 B&B Distributors Inc
 Bachowski Margaret M, Wayne
 Bailey Pauline
 Baker Chanda R
 Bakhos Charles T MD
 Baldwin Cameron J
 Ballay Jeanne Est
 Balzereit Clare
 Barkat Quamarshahzad Y
 Bartel Michal J MD
 Bauza-Rivera Ivette
 Baxter John
 Beamesderfer Raymond G
 Becker William George
 Belzince Mirlande
 Bergman Cynthia A
 Berk Dolores W
 Bermejo Hernan
 Betancourt Jennifer
 Bey Archie
 Birrane Carol A
 Blount Karen Y
 Boatey Faridah A, Isaac
 Bonawitz Virginia
 Boone Donald R
 Bovell Krysten M
 Bowdred William
 Bower Nettie K
 Brett Christopher
 Brigantine Investmnt Group
 Brown Louis
 Brown Monica
 Brown Paul
 Bruno, Paspurrosa
 Bruno Victoria Elizabeth
 Bryan Galicznski
 Bryant Stroman Tracie
 Bynchick Meir
 Bugary John
 Builty Properties
 Bukis Frances
 Burgos Emma R
 Burrell Alicia J
 Bustamante Doris
 Caal Lorenzo
 Cabral Aleff
 Caid Mohamad A, Shama
 Caminero Donavin
 Campbell Damion
 Capaldi Ronald A
 Capital One Auto Finance
 Cardell Claire, Marvin
 Cardoso Figueiredo Ediley
 Carp Frieda
 Carroll Donna M
 Carroll Kathleen
 Casey Robert
 Centeno Miguel A
 Chan Shuk Ling
 Chandler Denise
 Chen Can Hui
 Chen Yu Yan
 Chen Zhao Y, Yanmei
 Ciamaichelo Daniel
 City Lamb Realty Corp
 Clark Charlene L
 Clerisson Marie Cust
 Cochran James Patrick
 Cohen Jeffrey M
 Colon Elias
 Connelly Inda
 Conner Jacquelin
 Cooper Kings
 Corley Beth
 Correa Herrera Liber
 Cruz Rosa
 Czajkowski Janet
 Czarnecki Casimir
 Dabrowski Wojciech
 Dameus Francois C
 Dasilva Maximilian
 Davis Beatrice L
 Davis Shawn
 De Magno Garajau
 De Sousa Fernando Junior
 Dellinger Robert C
 Demuro Jennifer
 Desouza Fabiano
 Diakiv Vassili
 Digiacomo Thomas R
 Dinh Thi
 Ditchkofsky Shannon
 Dod Dla Document Serv

Doerr Robert
Dong Chun Hui, Yi Dian
Double Rr Transport
Drew Wilbur H
Driscoll-Mathers Elizabeth, Isla
Dryden Amanda
Dugan Lindsay M
Duncan Glennis
Dunn Mary Anne
Duong Muonh T
Dy Tinna
Eastern Dental Assoc
Eichler Joseph Est
Ellis Michael
Ellis Yolanda
Emd Enterprises
Emile Claude
Emily ann Hamilton Exe
Emmett Robyn
Ess 5
Estate of Donald J Shepherd
Estate of Doris C Crugnale
Estate of Doris L Sampson
Estate of Jeannette Grieb
Estate of Pamela A Hatfield
Etter William H
Evergreen Market
Fall Aissatou
Fallon Elizabeth M
Family Enterprises
Farling Lisa
Farrell Mary
Farrell Thomas R
Faustino David L
Feliciano Damaris
Ferreira Julio C
Ferry Thomas P
Fire Fcu
Fischer Lorraine
Fitzpatrick Vincent T, Theresa M
Foley John
Ford Betty Ann, Thomas L
Fox Chase Cancer Center Phar
Fox Rachael F
Franklin Joseph T
Freiberg Steven
Freire Crisostomo Joana D Arc
Fresta Fresta
Gaeta Margaret A
Galette Marvin J, Julia
Galiczynski Susan
Gallagher Maryann
Gant Beverly A
Garner Donna L, Joseph, Anna
Garraud Evelson
Garsevanishvili Zurab
Gauss Regina
Gelin Gerry
Giddings Isaiah
Giovinazzo Erica
Gipson Willaim
Gjergji Papa
Gjoka Panajot
Gnr Foods Inc
Gofurov Bekhzodbek
Gold Esther
Gomez Carmen R
Gonzalez Daniel
Gorin Jack
Grace Philly
Gradel Philip E
Graefe Elizabeth E, William
Great Deal Deli
Green William J, William S
Greendlinger Leonard, Marianna
Gregg Kierstin, Claude
Griffin Michelle
Grytsyuk Mykhaylo
Guastavino Carl
Gurley Omega E
Gustafson Frederic
Gutierrez Tejada Milidelky
Gyamfi Kwabena
Halayda Petro
Halushka Chiropractic
Hamell William E
Hamon Lois K
Harner Richard
Harrington Nicole R
Hart Raymond
Hart Simone
Hayes Thomas
Hepworth Adam E
Hernandez Alexander F
Herrmann Katherine
Hession Thomas
Hickman Yamani H, Hopper
Hodges James
Holman Darius J
Howe Barbara A
Hua Xiong
Huang Yujin
Human Services Northwestern
Hunt Daniel
Huntzinger Dorothy
Huong
Iannuzzi Dennis
Ianuzzi Helen
Idyllic Realty
Ilg Frederick, Anna
Ilham Amazouze
Inslight Otto
Institute for Cancer Research
Ipina Ernesto M M
Ismaili Dhurata
Israel Bertha
Jackson Margaret, Edward
Jackson Kim
Jacobs Sanita E
James Mooney & Police
Jarrett Dia
Jean Janel
Jean Mathurin Polutza
Jeanes Hospital
Jeannot Luckben
Jeannot Samuel
Jefferson Joan Loretta, Charles J
Joan Cappell & Ronald Herbert
Joanis Sydemy P
Joe B Auto Repair
Johan Jerry
John Reavy Station 6
Johnson Charmain, Paul
Johnson Tia
Jones Donald
Jones Shareece H
Jordan Michael
Jose H Valentin-Rivera
Joseph Bush Paye dba Team Yola
K & J Auto Body
Kacemi Abderrahim
Kachel Glenn J
Kapetula Marlene
Karamoko Eula C
Karbach Helen M
Kathleen Sanders
Kearney Rose
Keating Collin J
Kennedy Jules
Kevolic Paulette
Khakshoor David
Kharabadze Zurab
Khlobyustova Elena
Kikacheishvili Raul
Kim Kyu
Kim Tae
Knesis Patricia
Kolik Jamie
Koloski Steven
Kordek Krystyna A
Kozub Family Trust 2012
Kristi Mizia
Kristofco Amelia
Kull Mark A, Karin
Kumar Sameera S
Lam Pui Huen
Lam Yuen Yee
Lambert Barbara
Lamsback Mary
Lanza Theresa
Larrea Diana
Lavelle John
Lawndale 1
Layne Marjorie, John V
Le Linh T
Leasoff Burton
Lee Shane
Leichner Dorothy C
Leizerowski Boruch
Levy Louis Z
Li Xuefen
Li Yi
Liban Inge
Lin Jay
Lin Mei J
Lipscomb Michael
Lites Jeffrey
Litman Larry
Liu Minglin
Livezey Mildred
Londero Dieizi
Long Joan
Lotus Studios
Louis Nicole
Lowery Brenda
Luna Lucas A
Luna Trucking Corp
Lutz Colleen
Lux James
Macey Tyriek
Maddix Janet
Maggiani Mauro
Mahmud Soeb
Maiocco Lynn
Malave Mares
Mamrol Timothy P
Manning Caleb
Manning Kimberly
Marquez Elizabeth
Martin Gregory H
Martin Samatha A
Martin Wilfredo
Martone Robert
Masih Nadeem
Mastrangelo Christopher
Mayers Tiffany M
Mazzoni Stephen J
Mc Closkey Francis T
McCallister Ronald M
Mccarthy Ca Tod Megan M
Mccauley Janice G
Mccourt Jamie, James
Mcgill Lamont
Mcgowan Jhon
Mcgrogan Theresa M
Mckiver Lorenzo
McLaine Destynn Z
Mcmaster Michelle
Mcnallys on Rhawn
Med Onc Assoc of Fccc
Medical Mission Sist Ers
Medoway Marci E
Melendez Adam R
Melendez Anthony
Mendez Jose R
Menelas Beatrice
Meraj Samreen
Mercado Luis C
Merveille Midway M
Milambo Bwanga A, Blerina
Milestone Barton N
Miller Louis F
Miranda Quinones Nesia
Mixd Salon
Moebius Jennifer
Mohammed Abdulrazig
Mohror Adam W
Mondesir Jean
Mooney Dennis
Morano Anthony T III, Anthony T
Moreau Estela
Moreno Carmen
Morgan Lola
Morris William John
Morrison Stanley J
Moua Hatsady
Ms Williams Bath & Body
Muhammad Amira O
Muhammed Muhammed
Murray Essence
Murray Jennifer
Murray Stephen
Mustafa Munir
Nace Kevin D
Nagin Jennifer
Naphys Edward
Navsup Weapon Systems
Neal David
Nelson John T
Nelson Kenneth
Netterville Daniel R
Newton Devon M
Newton Doris Estate
Nguyen Dinh
Nguyen Ninh
Noel Georges
Nohelys Guzman
Northeast Prep Hs
Notis Alan
Nunez-Rivera Alexander
Ohagan Marie T
Ojala Anne E Msn
Olbrich James R, Anna, Hugo
Oleksandr Havrusov
Olibrice Angelique
Oliver Guillerma M
Omalley Kathryn J
Oneil Daniel A
Oneill Michael F
Onigbogi Deborah
Ortega Armani D
Ortiz Shellena
Ospina Jhon Jaime
Otoole Eileen M
Outen Ira
Ovens Kyle S
Pandorf Glenn V
Parker Laurence
Parker Stacia
Parsons Rosaleen B
Parsons Russell
Paton Tamara
Pawlowsky Jared
Peluso Louis
Pena Dilcia
Pennypack Nursing
Perez Gladys E
Perkins Kerry Anne A
Perrri Frank L
Phes Debra P
Phila Distrcit Church
Philippus Rosa E
Pierson Joshua
Pizarro Sergio
Powerhouse Gym T A
Pozharskaia Vasilisa A
Pre School Power Inc
Prince Ct Darpoh
Puglio Bryan
Quinn Jacqueline A, Joseph
Quinn Susanne
Ramirez Epifanio
Rawtalent2876
Reid Marjorie
Remer June
Rey Jaclyn
Ridge John A
Riggs Karen Y
Rising Sun Family Practice
Rjm Construction Inc
Robertson Faith
Rockett Marion
Rodriguez De Souza Daiane
Rodriguez Jorge O
Rodriguez Minaya Samuel
Roffman Karen
Rogers Jujuna A
Rogers Tracie
Rojas Carlos
Romanzi Nicole
Romberg John, Eva
Romero Hilda
Roneisha Davis
Rosario Julio
Rosarionieves Hilda E
Ross Sheldon R
Rossi Albert G
Rowan Cokery Sally
Rueger Alyssa
Russo Jose
Sabatina Joseph P, Lois
Saladax Biomedical Inc
Salas Edward
Sanchez Christina
Sanchez Luis
Santos Manuel A
Santoserivera Carlos
Savage Jean E
Savoca Joan H
Schmitt Harry E
Schwell Ari B
Scottish Rite Keystone City
Scully Richard M
Shamayev Mikhail
Shields George
Simon Cassagnol
Sis Cucul Juliana
SkI Construction Inc
Smigo Adam J
Smith Brian
Smith Kenneth E
Smith Richard
Smolka Sophie H Est
Snipes Shamier
Soares Kelly
Sofronski Jessica
Som Khoeun
Song Ji
Soto Johnny
Soud Fahmi
Spada Michael
Stepheny Frank
Stern Abby T
Stewart Lucille A
Stieff Joseph R
Stiles Preston
Stones Clifford K
Storybook Children S Center
Streit Charles W Jr
Styles Allen C
Su Stacey
Sullivan Joan T
T Rosnerlori
Tarnowski Joseph
Taylor Jasmine M
Teasley Donald
Temple Cardiology of Jeanes
Tertus Vladimir H, Judith H
Thai Vinh H
The Estate of Anna Bruner
The Estate of Grace Mclaughlin
The Estate of William J Lauer
Thomas Elizabeth
Thomas Sylvia
Thomas William
Thompson Kathleen
Tian Xiaobing
Torrvalvo Gretchen, Henry

Torres Ezequiel
 Torres Jossette
 Toskala Elina M MD
 Treatner Joan D
 Tws Pizza Inc
 Tyson Maria E
 Ulaba Samura Yvonne
 Ulitsky Mark I MD
 Us Treasury
 Vain Nicole
 Vargas Cordon Fredy
 Vasselle Joseph
 Veliu Petrit
 Vera Elizabeth
 Verapaz Filadelfia
 Vernat Jean R
 Vileikis Anthony
 Villages of Pine Valley D
 Vivasperez Johnatan
 Voe Adeline T
 Vu Hoan T
 Vu Hoang Q
 Wallash Richard J
 Walls Margaret
 Wang Jian Yi
 Ward Angela
 Webb Charlotte M Est
 Weiner Anat
 White Helen A
 Whiting Pearl
 Wilbanks Ciara
 Williams Steven
 Wilson Lakeisha L
 Wilson Theresa
 Woeldecke Reiner
 Woo Alex
 Woodbury Dionne M
 Wu Huan R
 Wu Jianming
 Wujs Joan
 Wunderler Albert E
 Yang Ying
 Yanut Inc
 Yates Thomas
 Yeung Xue P
 Young Johnna
 Yu Gary W
 Zamor Fabienne
 Zhao Zihui

19112
 712 North 2nd Street
 Aker Philadehia Sh
 Bftp
 Corixa Corp
 Cornerstone It Consultants
 Evergreen Coursey Pl or Res
 Glaxosmithkline Consumer
 Glaxosmithline Holdings Am
 Gsk Consumer Health Inc
 Hph 712 N Second Street
 Iroxo Pharmaceuticals
 Juniata River
 Lancaster Mews Gp
 Lopez Mchugh L
 Matarazzo and Milici Group
 Nason Constrsuction Inc
 Rre Fairways of Bent Tree
 Rre Oak Hill Holdings
 Rre Parkridge Holdings
 Rre Santa Rosa Holdings
 Us Treasury
 Vincere Core Phys
 Wuxi Apttec
 Zyla Life Sciences

19114
 10101 Academy Road
 A Passionate Service Coord
 Abele Christina
 Abra Auto Body and Glass
 Abusaed Hala
 Academy Dental Group
 Acera Kathryn F
 Adelman Michael
 Ahmad Mukhtar
 Aiken Denise
 Altschuler Gelfand Benjamin
 Altschuler Gelfand Bnjamin
 American Management Staff
 Aria Family Practice Prof
 Aria Health Torresdale Campus
 Aria Hlth Physician Serv
 Art of Life Inc
 Astuto Victor
 Aviation Institute of Maint
 Ayala Yvelise
 Bagirov Azizbek
 Baker Joan
 Balde Mamadou
 Barry Jennifer, Edwin
 Bassham Josh

Bateman George W Jr
 Beggan Joseph
 Bennet General Contracting
 Bhambi Chaten
 Bhhs Fox & Roach Jenkintown
 Blowes Dorothy A
 Borbon Albon
 Bottoms Joseph
 Bowes Domenic P
 Brandau John, Mary
 Brennan Brooke
 Brown Kathleen
 Burden Martin
 Caballero Marcio
 Cannon Mary E
 Canterbury Court Apart
 Catalent
 Catherine M Cornell Execu
 Chandler Jason J
 Chapman Ford Sales Inc
 Chybinski Barbara A
 Cichocki Edward
 Civatte Christine M
 Cooper Madison
 Corisdeo Christopher
 Cronin Elsie D, John J
 Cullen Robert
 Dambrosio Gerard
 Dangelo Kathy
 Danila Linda
 Davis Maurice R
 Deamorim Raimundo
 Deeley Erin
 Del Carol A Casale
 Delvalle Jose A
 Denofa Christian
 Deshawnda Sutherland
 Devil Dog Transport
 Di Enno Thomas
 Dichristofaro Philip
 Dichristofaro Raymond
 Dickerson Nanita Rose
 Difrancesco Claire
 Dmorais Antonio
 Donohue Claire
 Dotzman Barbara P, Raymond J
 Ebert Margaret M
 Ehling Nicholas
 Elhyuni Danny & Arrington Michael
 Elizabeth Capps Estate
 Estate of Evelyn Hall
 Estate of Falon Jn Marsland
 Estate of Patricia A Mitchell
 Estate of Paul C Beaulieu
 Estate of Richard Jo
 Ewing Elizabeth
 Fallon Kevin, Erin
 Farren Robert III, Wayne
 Federal Investment Trust
 Foley Maddison
 Foley Tara
 Forrest Brian R
 Foundation For Pain Manage
 Four Points by the Sheraton
 Frank Raymond
 Frapp Shawn
 Friend of Mike Driscoll
 Gallagher Bobby
 Gause Devin
 Gbdowners Grove Christian
 Gingham Evelyn
 Golden Paul J
 Goldstein Elias
 Gordon Kevin
 Greater Phila Assoc for Env
 Greenberg Louis
 Griffin Lori
 Haag Jessica
 Haggerty Theresa M, Dennis P
 Handy Lula
 Harmon Michael F
 Harris Desiree
 Hoffman Samantha
 Hollaway Donald W
 Hung Huynh
 Ignasiak Henry B Estate
 Indelicato Karen L
 Ismailov Umidjon
 Iwans Chelsea
 Jacques Jackson
 Janice Sherwood
 Jimenez Olivia
 John Mcintyre Jr
 Johnson Deandre
 Joseph Kehner
 Joseph T Keenan & Sons
 Juela Luis
 Kalaprambathu Paulose D
 Kane Richard J Jr
 Karpinski Alison
 Kauffeld Est Robert Carl
 Kauhi Joseph H

Keh Peace
 Kelley Christopher
 Kensil John F
 Kernan John
 Keys Mary Patricia
 Keystone Eye Assn
 Kheynis Leo
 Kheynis Nicholas
 Kimco Autofund L P
 Kite Eric
 Kodroff Brittany A
 Kologinsky Kevin W
 Kopinski Piotr K
 Kozole Mary
 Kraku Edward
 Krokenberger Alfred
 Lafty Margaret, William
 Lapetina Joseph A
 Larson David
 Lecompte Charles
 Lee Sutherland
 Legacy Aviation
 Lenhardt John M
 Lennie M Checchio DDS
 Lennox Nancy A
 Lenzmspt Martin G
 Leonardo Helicopters
 Levocz Ryan
 Lewis Daryn
 Leyva Jose M
 Li Xiao Zhou
 Liberty Eye Surgical Center
 Liedman Jordan O
 Lin Mei Y
 Lin Yi
 Lin Yi Ling
 Lindsay Fiorentina
 Loi My
 Long Ruby J
 Lopez Christopher
 Loughlin James T
 Maldonado Melanie
 Maloney Thomas P
 Mark Pei
 Markanda Express
 Marone Carmela
 Massaquoi Suri Ayden
 Mc Property Investment
 Mcanally Linda J
 Mccall Kayla E
 Mccool Gerald
 Mccooy Brendan
 Mccracken Construction Co
 Mcfadden Linda Ann
 MCGarvey Joshua
 Mcgeehan Patrick
 Mchihenny Matthew E
 Mckee Michael
 Mcneil Marie T Est
 Mealeys Furniture Holding
 Meaney Catherine L
 Meleo Heather
 Mf Installation Inc
 Moczydlowska Helen F
 Monarch Recovery Manage
 Morin Diane M
 Muhieddie Ali
 Muniz Marcos G
 Murray Lisa N
 Myers Daniel M
 Nagbe Marriton
 Nagrem Pamela
 Nguyen Cuong H
 Nicholas Brandon J
 Noman Tariq
 Nguyen Quy
 Oconnor Gerard M
 Olewnik Dolores
 Overnight Parking
 Packaging Coordinators
 Panchal Snehalbahe
 Pasquarello Enterprise
 Patel Chandrakant R
 Paul Barbara
 Penn Jersey Paper Co
 Pennsylvania Housing & Fin
 Peri Anest
 Person Carl E
 Petti Louis M
 Phila Aquatic Club
 Phila Golf Inc
 Pickens Josie
 Pitre Carmen S
 Playa Realty & Manage
 Porte Bendu
 Powell Lillian
 Power Mwasonoh
 Quinn Kathy
 Rajkowski Joan
 Ramirez Arturo
 Reaves Darnelle T
 Reil William

Reily Samantha L
 Reynolds David W
 Riley Jennifer A
 Riordan Margaret I
 Rispo Vito
 Riviere Patricia
 Robinson Lassain
 Rossello John Jr Est, John
 Rossello George
 Russo Frank A
 S Walter Packaging Corp
 Salem Haddar
 Sanks Mechanical
 Schofield Richard J
 Schwartz Robert
 Sciarra Jenna M
 Scornaienchi Virginia
 Settle Isabelle, Henry L
 Sheppard Andrea
 Sk Mand Inc dba Germantown
 Slavin Jennie G, Paul J
 Snyder Beverly G
 St Marie Joseph
 Staller Irving G
 Starace Kevin
 Steffa Patricia J
 Streeter Eric V
 Superior Loss Adjustment
 Tasoluk Coskun
 The Estate of Nancy A Hasson
 The Injury Care Center
 Thompson Elijah
 Tilebaldiev Ulan
 Tingle Edward
 Tommy Auto Transport
 Torresdale Pharmacy
 Travaglini Nicholas P
 Tustin Carole
 Ua 13-Dec-04 the Cronin Liv
 Vidi Lucy M Est
 Village Restaurant
 Volgraf Richard G
 Wagner Lenora
 Walker Patricia, Dana
 Wallace Wendy C, Olga L
 Walton William John
 Warner Samantha
 Waterman Jason D
 Werner Susan
 West Andrew J
 White Cynthia
 Wieckowski Andrea
 Williams Frances V
 Wisniewski Michael F
 Wukowski Joseph
 Wolskapenewmo Jolanta
 Wright Michael D II
 Yancey Nikeeta R
 Yannuzzi John J, Marie
 Ye Chang Qing
 Yeager Jr Steven
 Zaqqouq Mohammed Jr
 Zornick Philip

19115
 Aaa Unique Constructions
 Abdul Omar
 Abra Auto Body & Glass
 Abreu Maria
 Acerba Louis, Rose
 Adler Elaine
 Advanced Urgent Care
 Ahmed Mariam A
 Ahmenti Irida
 Air Tech Services
 Alan S Collision Centre
 Alan S Collision Centre
 Albert Regina
 Alfa Flavours & Chemicals
 Allen Helen P
 Allvend
 Aha Investment
 American Heritage Fcu
 Anderson Rean M
 Anis Khakulov
 Arvest Central Mortgage
 Aubrey Leo
 Avitan Samantha
 Barish Lisa
 Bas Ali K
 Basharuli Natia
 Beck Stefan Ignacio
 Becker Mildred
 Belenkiy Mikhail
 Benonis Daniel
 Bentoulis Nikolaos, Eleni
 Bernatski Vikter
 Better Trucking
 Bey Geoneen A
 Blum Paul C
 Bosack Mary
 Boulevard Animal Hosp

Bowen J Marshall
 Braun Philip K
 Brightlight Co Inc
 Bruch Colleen A
 Bucci Marianne
 C A D Inc
 Caranci Angelo
 Cardenas Gloria
 Caribbran Soul
 Carr Marie F
 Cavallo Lesley
 Cecatiello Deborah A
 Centeno Valentin
 Champva
 Chatzistamatis Maria
 Chen Biao
 Cherian Joseph
 Cohen Bernice B
 Cohen Felicia
 Cole Barbara
 Collins Barbara Ann
 Collopy Lawrence
 Concord Healthcare and Rehab
 Contoh Zainab
 Convone Samantha
 Corson Mitchell
 Crowds Inc
 Custom Blends Inc
 Dalesio John
 Defoney George S
 Deleo Patricia
 Delnico Contraction
 Demcenko Ludmila
 Dennis Elizabeth C
 Department of the Treasury303
 Dept of Va
 Dmitriev Igor
 Dne Automotive
 Doman Eileen M
 Domico Joseph
 Dpm Kentner Pr Pa
 Dr Mike DDS Pc
 Drain Louisa C
 Dramgotchian Sarkis, Sembat
 Dzhumakeev Almazbek S
 Easow Shijoy M
 Edward Vescio T A T A New
 Einstein at Center One
 Einstein Community Health
 Ekas Trucking Inc
 Elena Annapolsky MD
 Elite Medical Transport
 Ellerson C
 Engel Elly
 Epstein Zachary J, Jay
 Eposito John Est
 Estate of Eileen Barry
 Estate of Joseph T Gourlay
 Eyre Marie F
 Fad Trans Inc
 Farnan William Paul, Daniel
 Faulkner Collision Special
 Fayvushenko Alexander
 Fedula Michael
 Feldman Marlene
 Fernandez Yolanda
 Ferrari Stephen J
 Ferrigno Salvatore
 Figueroa Ramos Kristina M, Nestor
 Finest Bakery Products Inc
 Fitzgerald James
 Fletcher Nasevich Funeral Home
 Focht Emma A Est
 Fox Harry E
 Franchetti Anthony
 Gadson Juanita
 Gamarra Aneta
 Garrett Bernard W
 Garrow Katherine A
 George Anderson
 Go Go Games
 Goman Annette
 Goodchild Kevin R
 Gordon Automotive
 Granese Elaine
 Greenage John W Jr
 Greenberg Seymore
 Gremmel Joan D
 Grigolashvili David
 Grishina Liliia
 Guang Ni Yun
 Guida Margaret
 Hanejko John
 Happy Tails Grooming
 Harrington Frank
 Harrison Philip
 Harvey Harry W, Ann H
 Hayat Hagay
 He Ren Y
 Herring Faruq
 Herring Sharon Ann
 Hickory Run Restaurant

Hoelsworth Frederick W
 Housing Urban Develop
 Hurley Robert
 Jaucher Deborah
 Ibrahim Ali Abualgasim
 Independent Home Care
 Italian American Broadcast
 Ives Florence
 Jabs Edward A
 Jacob Philip L
 Jahaj Eneo
 Janovsky Imanuel
 Jasson Lillian
 Jefferson Reginald
 John Jency
 Johnston Laurie A
 Jose Shiju K
 Jz Express
 Kenwood Melissa E
 Kerzner Helen A
 Khalil Maher W
 Khalil Mazen
 Khanukov Joseph
 Kisiev Stanislav
 Kobierowski Richard E
 Kodirov Olim K
 Kogan Bela
 Kogan Gary
 Koshy Cherian K
 Koshy Jacob
 Kovalchuk Iryna
 Krewsin Klean Car Wash
 Kurikattil Abraham
 Kuzianik Jessica
 Lacktman Jamie
 Langer John
 Laskavy Dalian
 Lessick Sheila
 Levin Miriam
 Lexter Sam
 Limberakis Maria A MD
 Limberakismaria A MD
 Loeschuazo Amy E
 Loma Linda Vamc
 Long Life Ambulance
 Lopez Jefferson
 Lorenzo Eric
 Louris Sotirios J
 Luciano Andre
 Lutsik Angelina
 Maaco Collision Repair
 Maddali Rama
 Mafa Melody
 Mann Elaine
 Margaryan Azat
 Marrero Kenneth
 Martin Christine A
 Martini Luis
 Marychau Aliaksandr
 Mcdonnell Joseph S
 Megrnaghan Jennifer M
 McLaughlin Timothy
 Mcnamara Michael Dennis
 Medpharma
 Miller Barbara
 Mirzaev Olim
 Mity Albert A
 Mnap Medical Solutions
 Molina Modesta
 Moura Domingos L
 Moy Norman
 Mulla Eijaz
 Mullin Gerald
 Murray Monica G
 Nasridinov Golibjon
 Nasser G, Natasha
 Navarro Jose
 Nerenberg Michael
 Neufeld Paul
 Neurology Ctr of Phila
 Nguyen Vy
 Northeast Burgers Inc
 Oakwood Healthcare and Reh
 Okhman Gennadiy
 Ou Lin H
 Ovezova Ogultach
 Patel Bhaveshkumar P
 Pereney Mendez Reina Delvalle
 Peter Smith
 Phan Chun G
 Phila Specialty Chemicals
 Philadehia Movers Inc
 Piccione Angelina
 Ping Liu Dan
 Pizarro Jaime
 Poly Tech Sleep Serv
 Portuguese American Rosary
 Powers Eileen M
 Prakopik Ivan
 Pro Movers Inc
 Rabrou Aliaksei
 Rakhimov Otabek

Razzi Levino G
 Red Lion Family Practice
 Rednor Ronald P
 Revere Suburban
 Right Developers Inc
 Roberts Larry
 Roman Terrence
 Roth Michael
 Rozenfeld Bella
 Rubbo Rocco
 Rusu Maia
 S I A (Specialized Indust
 Sabugo Evelyn P Cust
 Samaras Ioannis L
 Samkharadze Nona
 Samulyak Yaroslav, Mariya
 Sandra M Odoriso
 Santiago Marlin
 Sapyazov Timur
 Sarah Ferguson
 Scarduzio Robert D, Roma L
 Schrenk Dolores W
 Sedach Aleh
 Shaath Abdallah
 Shelby Electric
 Shi Xiao C
 Shields Thomas F, Joan
 Sidarevich Aliaksandr M
 Simko Deborah Lee
 Sky Medical Associates
 Slavin Patricia K
 Sloane Honda
 Smikun Yuzia
 Smlowitz Harriet
 Smith Edith
 Smith Freda
 Smith Juanel Nasheka
 Soares Claudia
 Soc N Charles Shesta
 Soffer Daniel B
 Soto Max
 Sousa Bruno Miguel
 Stat Experts Inc
 Stott Dolores
 Stoudt Jeff
 Szrankowski Joan M
 Szylejko Carmel E
 Tabares Jhonny A
 Taylor James
 Teicher Stanley Est
 Teixeira Bill
 Temirbekov Arstanbek
 Temple Physicians
 Tener Anna R
 Teslar Realty
 The Cruise Agency
 The Scholarship Card
 Thibodeau Roger F Jr, Dolores F
 Thomas Lissy
 Thomas Lizy
 Thomas Schneiders dba Tds
 Thomas Tharamel C
 Thompson Winifred Est
 Tintaru Diana
 Tirkeltaub Family Partner
 Toll Brittany, Karen
 Tonkonoh Ivan
 Trans Atlantic Contractors
 Tricare
 Tsolila
 Union Ins Serv Inc
 United States Treasury
 Unity Federal Credit Union
 Vanhorn Carolyn M
 Varallo Kiersten G
 Vardhami Gligoraq, Edlira
 Varghese Lovely S
 Varshami Donika
 Velikhanly George
 Visco Gerard
 Vonkaments Mariya
 Wald Julia R
 Walsh Chloe E, James
 Watson John B
 Wb Investments
 Webb Barbara J, Walter D
 Weis Henry
 Welsh Pharmacy
 White Dawn
 Wilder Dawn S
 Wilder Kobe J
 Winston Asia S
 Woerner Marion H
 Yaar Sigal
 Yang Dan
 Ymrr Realty
 Yunis Mirta
 Yunusov Ulugbek
 Zabara Herbert
 Zarzecki Francis
 Zeitoun Investments
 Zeitz Aidan I

Zheng Xue L
 Zhuzupbekov Rakhman

19116

A Buziuski Sjarhei
 A Unimade
 Aaronson Haviv
 Abdelrahman Ishag
 Abdullaev Almas
 Accommodation Mollen
 Affordable Appliance Repair
 Akbar Falah
 Alexander Linda D
 All Auto Body Shop
 Amari Samer
 Anderson Ryan
 Annan Kathleen
 Ascension Marihoma Chur
 Askarbekuly Turar
 Babataev Kozim
 Bandish Tim
 Banushi Dashnor, Mimoza
 Bassion Julia M
 Battaglia Kevin
 Bell Bronzella
 Belorusets Renata
 Bembejev Nikolay
 Beningoso Joseph Est
 Beningoso Joseph C
 Beylina Yeva
 Bitri Emiljano
 Blackman Steven V
 Bolivar Freydy Yepes
 Bouzid Salah
 Brodsky Gene
 Brooks Patrick
 Bryant Lilly
 Buico Alexandr
 Bunzl Distribution Inc
 Burgan Franklin
 Burke & Burke Real Est
 Burke Richard N
 Burke Thomas
 C & H Transport Inc
 Campbell Frances A
 Campolongo Domenic
 Carbonell Catalino
 Carrasquillo Victor
 Carroll Dayhna
 Castillo Tomas L
 Cedotal Christine
 Chojoeva Munissa
 Ciccimaro Betty M
 Collins David
 Companion Care Partners
 Counterstrike Kenpo Karate
 Crell Donne R
 Crossley Derrick, Doris
 David A Bresler DDS
 Deissler Grace
 Delaware Valley Ortho
 Deleon Ileana
 Demartino Celestino
 Diaz Damelis
 Didukh Taras
 Djamalidinov Bahrom
 Dnnr
 Dobrovolskyy Dmytro
 Donald Edward
 Dontsova Olena
 Dpd Transportation
 Dubzak Michael
 Edmondson Michael
 Elkaim Saloman
 Emelene Abdal Baky
 Estate of Dorothy Hoffman
 Estate of Joseph P Shaw
 Faulkner Hyundai Phila
 Fernandes Claudia
 Fickler Valentina
 Fountain Catherine A, Carol
 Fredavid Greenberg Arthur
 Frederic Geraldine
 Frenkel Yelena
 Friedman Ellen
 Galante Paul T
 Galaxy Wholesale
 Galtsev Sergey
 Garnett Matthew J
 Ggii Inc
 Glynn Janette R
 Gnet
 Goodman Dist
 Graham Margaret, David
 Grant Kevin T
 Grassfulli Joseph C, Rita
 Great Silk Road Trucking
 Green Derrick T
 Green Keepers Inc
 Griffin Lisa
 Grygoriy Granovskiy & Anna Lee
 Gumpper James C

Gven Ptrs
 Hamill Ethyl M
 Harrigan Meghan Lindsay, Christine
 Harris Daniel
 Heart and Soul Support
 Hoffman Dorothy M
 Holland Mildred A, Barbara
 Home Mayo Nu
 Homenyuk Mykola
 Humphries-Dange Lauren M
 Hutchinson Liam
 Ina Kallaste Proprietorship
 Isomidinov Behzod
 Isomidinov Behzod
 Jackson Donald
 Jacob Valsa
 Jako Enterprises Ltd dba Kicks
 Jamshidbek Alidjonov
 Jayachandran Geetha
 Jefarsky Edward
 John E Swiker
 Kachaev Alexander
 Kane Mary C
 Kanzafarova Saida Fai
 Karman Mar
 Keller Sara L
 Khakimov Gulamdjan
 Khamidova Dildora
 Khamraev Shokrukh
 Khamrakulov Sadritdin
 Khanukova Margo
 Klimenko Andrew
 Kling Chourn
 Klym Markiian
 Knight Kendra E
 Kobonov Daniyar
 Kobulnicky Theresa M
 Koyler Leon Est, Mina
 Krasnouski Aliaksandr
 Kravchenko Dmitriy
 Kremenetsky Oleg & Breytman
 Krywolap Lindsay Marie
 Ktb Trans
 Lange Mary
 Lebedinskaya Many
 Lee Matthew J
 Leventhal Neil
 Li Lily
 Liashkevich Dzianis
 Listovnichiy Aleksey
 M Megill
 Mahmudov Kiromiddin
 Maiseyenko Mikhail
 Manalei Varghese O
 Mangoni Michael A
 Marable Malik
 Marcolongo Jennifer
 Mark J Rosen Pt Pc
 Marquis Auto Restoration
 Martin Eleanor M
 Martinez Werlin
 Martino Patricia
 Mathew Manoj, Priya
 Mathews Kunjamma
 Mathis Marlene
 Mcginnis Louise T
 Megill Joan
 Mellor Nicole
 Melnyk Volodymyr
 Mitterra Tile
 Mnozshinskiy Larisa
 Moonstar Trans Corp
 Mosheff Inc
 Motan Anwar
 Mykytchuk Anastasiia
 Nailevich Marat
 Narmania Gigi
 Narzullaeva Makhinbonu
 Nelipovich Aliaksandr
 Neroni Patrick
 Nguyen Frank
 Nusmile Dental
 Oconnor William J
 Olefirenko Viktor
 Olszewski Regina J Est
 Onuchukwu Nzubechukwu
 Orange Partners
 Orthopli Corp
 Ortizdiaz Victoria
 Osorio Cruz Paulo Fabricio
 Ostap Igor
 Pa Auto Sales Com
 Paaautosales Com
 Paglia Giovanni
 Pakholkiv Roman
 Palmer Sean
 Palmer Tanisha Y
 Papou Andrei
 Patel Ajay Kumar Jethabhai
 Patel Amit D
 Patel Bhavanaben Ajaykumar
 Patel Jitendra

Patel Kiritkumar C
 Patel Ricky P
 Patel Tejal
 Peavy Riley
 Philadelphia Acad Chtr Sch
 Philadelphia Academy Chtr
 Philadelphia Enterprise
 Podolyak Volodymyr
 Polgencorp
 Popkhadze Giorgi
 Preet Apparel Inc2
 Preet Apparel Inc4
 Preet Apparel Inc5
 Premier Door Frame Hard
 Quinn Susanne
 Rasulev Nadirkhuja
 Rhoads Charles
 Rhythm Ambulance
 Righter Valarie
 Rita Murelle
 Rodriguez Javier
 Rohoch Aleaksei
 Roka Management
 Rosario Pedro R
 Rosen Mark J Pt
 Rozilio Yosef
 Ruskowski Maura
 Salem Omar A
 Samara Marwa
 Sapphire of Huntingdon Valley
 Savchuk Boris
 Sayfullina Elmira
 Schmidt Kathryn A
 Schultz Julie
 Schussler Drew
 Shakasimov Shamurad
 Shalygina Anastasiya
 Sherstnyov Oksana
 Shugayeva Nargisa
 Shukurov Amirjon
 Shuliak Yuliya
 Sigalov Valentin
 Silva Werbety Melo
 Simsa Sharon
 Sinchuk Iryna
 Skeenes Louanne
 Skhulukhia Lasha
 Skulskiy Mila
 Snead Dolores
 Snyder Seidman Aron
 Sohn Helga
 Somerton Center Snf
 Specht Stephanie
 Speer Edwin
 St Andrews Church
 St John Neumann Ctr for Reh
 Staab Francis
 Stock Joseph
 Stowman Marie
 Stucatur Joshua
 Sweeney Michael
 Sweet Ovations
 Tait Patricia M
 Tankelewicz Lawrence
 Tarashchuk Akov
 Tee Hunt
 Teixeira Armando J
 Temirov Shuhrat
 Thomas Christopher
 Tire Giants
 Torres Maria
 Town & Country Travel
 Tri County Sheet Metal
 Tsatskin Sura
 Tsysina Maya
 Ume No Hana
 Us Bank Na
 Utkur Akhmedov
 Vafiadis Stavroula
 Vg Group
 Vip Gutters Company
 Volodymyr Monyak
 Walia Devisha
 Walkowiak Christopher
 Weber Brian E
 Worlds Cosmetics
 Xie Zhuangfei
 Yeun Lily N
 Yorga Natalya
 Zafiris Stavros
 Zappasodi Nina M
 Zecca Margaret
 Zhyradkova Olena

19118

603 Wh
 A & C Markets
 Abigail Huntington Kadesch
 Adoh Ward Goldenburg
 Adriaansen Maria Justine
 Adubato Peter
 Alleyne Leslie A

Anaya Patricia G
 Anderson Mildred
 Anqi Song
 Arthritis & Rheumatic Dis
 Bce Cafe
 Begley Sara A
 Beren Matthew D
 Berk Matthew D
 Black Donald
 Black Perry
 Boyer Robert A
 Buckley Sheila
 C & G Nursing Service
 C&G Nursing Service
 Caron Lise
 Caserta Jason M
 Cauterucci Alexander B, Sarah J
 Chestnut Hill Hospital
 Chestnut Hill Parking Co
 Chestnut Hill Sports Inc
 Chestnut Hill Village
 Child Beatrice L
 Claghorn Katharine T
 Coleman Beverly G
 Convent Convent
 Cooper Jeffrey
 Corbman Michele B
 Cordonick Chiropractic
 Creamer Joanna B
 Cullen Raymond T
 Damian Builders Inc
 Davey Samuel A Jr
 David James
 Davis Barbara S
 Debuts Harry DO
 Delaware Valley Nephrology
 Delmoor Ayanna E, Julius B
 Diamond Ella A
 Domenick Company Inc
 Domenick Matthew J
 Ebron Stacy
 Ellis Chris J
 Estate of A C Schmidate
 Estate of David A Hall
 Fairman Fred W Jr Est
 Filippini Leigh
 Foster Jill A
 Fox Emily R
 Gallagher Karen
 Gannone Peter A, Rose M
 Gee Edward
 Gibbons Gloria J
 Glover Kisha M
 Golden Lynn
 Goldhirsh Eve
 Goldsmith Alexander
 Grabowski Kevin W
 Gunning Barbara A
 Henkels T Roderick
 Hofmann Henry
 Hogan Family Trust
 Holman Bradford
 Hooper Rhoda G
 Host Home Furnishing
 Hu Kaitlyn S
 Hughes Greg
 Jaeger Elizabeth
 Jaffe Ellin F
 Karhnak Glasby Kathleen M
 Kelly Susan S
 Klein Dottie H
 Kontra Charles
 Kptmd Consulting
 Lam Kam Fei
 Lee Courtland C
 Lentz Nathanael
 Lienemann Kenneth M
 Little House on the Hill
 Lyons Jennifer
 Macelaru Cristian D
 Maguire Tara M
 Mahabir Samantha
 Mccausland Elizabeth J
 Mcgee Rosemary
 Menten Ted
 Metcalf Carolyn, Rick E
 Monahan Margaret
 Moore Kierra L
 Moore Sebastian Tomaskovic
 Mueller Robert
 Myers Catherine S
 Neiva Isabel
 New City Community Press
 Newburger Ann Estate
 Northwest Abstract Co
 Nunez Ana
 Ogle Albert
 Osborn Estate of Robert
 Palak Enterprise
 Peiris Nathalie
 Pennington Bradley C, Lindsey
 Peterson Eleanor M

Petrov Roman V MD
 Philadelphia Cricket Club
 Pilling Hannah
 Pinto Brett M
 Poblenz Ann T
 Precious Babies Learning
 R & R Home Remodeling
 R Miales III Landon
 Rahatt Orbrin J
 Raven Theodor
 Raye Larry
 Roller & Roller Ink Ltd
 Rowe Hale Carolyn
 Samuel Steven
 Santa Patti
 Sapon Daniel S Est
 Saunders Barbara H
 Savarese Stacey
 Segal David
 Shorr Johnson Magnus
 Signorelli Sierra
 Sinkovics Geza
 Smith Andrea
 Srodin Martin
 St Paul Episcopal Church
 Strawn Christine
 Strenner James
 Stroud Lara
 Sutton Martin
 Tarquinio Robert D
 Taussig Harold E
 Teas John E Jr
 Timothy Johnson
 Tippett Donald W
 Turner Michael D
 Twitty Jeffrey P
 United Cerebral Palsy Asso
 Valentine Nancy M
 Vetoncpetonc
 Wang Xin
 Warwick Nelson D
 Weiner Andrew M
 Whitlock Velma J
 Willis Margery
 Wilson Kelly
 Winkelman Nathaniel W
 Wisecare Urgent Care
 Wortman Linda J
 Wright El William T
 Young Barbara
 Youngren Malcolm P
 Zhang Yewei
 Zheng Peng

19119

3+Four Consulting
 45 East Cliveden Partners
 Abdulhakim Bilal
 Achieving Community
 Adeshigbin Emily
 Adjei Dexter
 Ahmed Nahrin
 Akers Harold Jr
 Allen Quisha S S
 Alloa Partners
 Anderson Michael Est
 Anderson Tobijah
 Andy Delores
 Armistead Henry T, Mary E
 Asbury Philip S
 Attaway Alisha
 Bahati Mwajuma
 Baker Funeral Home Ltd
 Baker Richard
 Barash Joshua
 Barnes Timothy
 Batog Nick
 Bazemore Pearl M
 Belser Damita Marlisa
 Bennett Jackson Andrew
 Bey Frances R
 Biemuller Karl
 Bik Thomas Chung
 Birckett Richard, Cathy D
 Black Marian D
 Blackstock Albert
 Blake Christina Coretta
 Blesingame Valerie
 Blue Thunder
 Bnf Weavers Way Coop
 Bohr Audrey
 Bold Herman
 Bonner Angela W
 Boothe Madeline
 Boruch Robert F
 Boschker James I
 Boyd Cora E
 Bradford Richard S
 Brady Kathleen
 Braxton Regina
 Brivic Abe
 Brooks Patrick

Brown Brian A
 Brown Doris R
 Brown Grace L
 Brown Jenise
 Brown Merrill
 Brown Ronald
 Brown Vaughn Kelly
 Bryant Clara
 Bryant Samuel P
 Buckingham Jeffrey
 Bullock Tyrone
 Bundy Jack
 Burns John K
 Camins Associates
 Canady Aurelia
 Cardonick Chiropractic
 Caring Heart
 Carriage House Medical
 Carroll Thomas
 Carter Duvall R
 Chin Audra Moyer, Jonathan B
 Clark Jordan
 Clarke Mark D
 Cliveden 2002
 Cohen Alison
 Cohen Tamara R
 Coleman Courtney
 Coleman Linda A
 Collins Rhonda G
 Connelly Myles D
 Cooper Vena
 Cropper Silverman E K
 Crowe Jennifer W
 Culver Julia M
 Daniel F Gordon 2001 Tr
 Davis Esther R
 Davis Gregory
 Davis Linda
 Davis Robert
 Davis Tashana
 Davis Timothy
 Davis Timothy L, Philip
 Dawkins Timothy Alan
 Debrady Medical Assn
 Devine Gary J
 Diorio Charles
 Doh Steve
 Dupont Amasia
 Easton Evelyn
 Elaine G Dinallo Mazzella
 English Omar
 Estate of Cheryl M Brown
 Estate of Eleanor Johnso
 Estate of Helen Douglas
 Estate of Willie B Ray
 Excel Philly
 Farragut Inpatient Serv
 Fisher David M
 Flood Jesse A
 Flores Armando A
 Floyd William T
 Ford Bush Edythe B, Karen E
 Ford Karen
 Foster Eugene
 Foster Pamela L
 Freeman Mahoney Anra Brenae
 Frison Anthony
 Fuller Pamela
 Funchess Velvet L
 Funderburk Rosemary, Michael
 Gaddie Hazel
 Gatling Clifton
 Gentile Annarita
 Gerald Kelly
 Geraldine Stringfield
 Germantown Home P
 Gertrude Holland Est
 Gilbert Stephanie H, Diane L
 Giraldi Susan
 Gloria Adens
 Gobreski Susan
 Gold Richard J
 Golden Chain Investments
 Goodman Lillie
 Goodman Mark
 Gordon William
 Grace Baptist Church
 Grant Jamila A
 Grimes Suzanne M
 Guarini Tristan E
 Guinn Earleigha
 Hahn Sarah G
 Hale Vermell H
 Hall Jatona
 Hall Jewell L
 Hall Julia
 Hall Lucille
 Hall Michael
 Hamilton El Carrie B
 Hansen Fertman Martha A
 Harley Stacey H
 Harrington Alfred G

Harris William O, Doris E
 Harris Rosie
 Harris Syreeta
 Hartsfield Millicent T
 Hauser Marcia
 Helgerson David
 Henry Alrick
 Holean Denise
 Holloway Mary Ann
 Hoopes Thomas
 Houston Est Ronald L
 Howell Family of Willie Mae
 Hugar Ellen
 Hunt John D
 I & S Corporation
 Interfaith Working Group
 International Society for Krish
 Jackson Eugene
 Jackson Shante
 Jackson Thomas
 James P Giddings
 Joell Indira Natalia
 Johnson Carrie
 Johnson Eleanor
 Johnson Frances
 Johnson Herbert
 Jones Denise
 Jones Geraldine B
 Jones Nathaniel
 Jordan Ricki
 Kaisla Marja
 Kean Kirby
 Kean Mr Leroy
 Kelly Conrod, Joy C
 Kemper Lisa
 Kennard Patricia
 Kennedy Bernice
 Kenneth Walker
 Kimble Dorothy R, Clayton E
 King Jere A
 King Morris M II
 King Quandra
 King Vance Gertrude
 Kinsey Richard B
 Kunreuther Joel A
 Lamk Claudia Y
 Lashley Mamie
 Latiff Amira
 Ledwith Mathew Insd Est
 Lee Deborah A
 Lennon Tyree
 Li Ho-Yin
 Linda Creed Epstein Found
 Lloyd Mark F
 Lorant Itzik
 Love Airrion I
 Lutheran Theol Semina
 Lyles Marie H
 Madway Edith R Est
 Maillard Neshamah D
 Maithil Digvijay
 Marra Michael A
 Marshall Beatrice
 Master Builders Church
 Mayo Nicole
 Mazzalla Andrea
 Mc Intyre Beth E
 Mcallister Debra C
 Mccaffrey Suzanne
 Mccree Rosa
 Mcilwain F
 Merritt Eunice C
 Mueller Martin
 Michael Danyo Estate
 Micke Virginia
 Mifflin Nancy
 Miles Joshua
 Miller Daniel
 Miller Dorothy W
 Miller Matthew
 Miller Stephen
 Minetti Miranda R
 Mitchell Lucille, Mickyl
 Moore Robert W
 Moore Tyieshah
 Morris Juanita
 Moyer Chin Audra
 Mt Airy Family Practice
 Mt Airy Pediatrics
 Murphy Robert J
 Nagelberg Danielle
 Neff Alan M
 Nelson Sandra
 New Covenant Manor
 Newman Adam
 Newman Andrew
 Nichols Elizabeth
 Nurse Mentoring Institute
 Nyame Kusi Agya Yaw A
 Osborne Michael
 Otolorin Mosurat Adedayo
 Owens Gwendolyn, Eric

Palumbo Mary H
 Pappas Clement Dimitri
 Parker Alice
 Pattani Thomas
 Patterson Jr Walter
 Peck Leonard
 Perkins Mary Alice
 Perry Millicent M
 Pettaway Isaiah
 Philadehia Singers
 Phillip Verona
 Pinero Mark
 Pitterson Arlene
 Plaza Alicia J
 Polanin John
 Post Jacobs Daniel Moses
 Premium Corp
 Preston Caleb D
 Preston Judith W
 R & R Investment Club
 Rabe Oliva
 Ratteree Dorothea
 Ray Norman
 Rebine Bradley
 Reid Marquis A Jr
 Rivers Carl
 Roberts Brian F
 Roundtree Thelma Est
 Ruffin Angelique
 Sample Cranston H, Mary A
 Sanders Isaiah
 Sanders Yolanda
 Sandra I Carter
 Satchell Shannon N
 Savage Lonnie
 Saxton Amy
 Schriefer Arno H
 Schwartz Ruth W
 Scott Ola M
 Scutching Wayne
 Selby Lillian
 Shippam Charles A A
 Shire Andrew
 Shubilla Laura
 Shull Jane
 Silver Springs Martin Lut
 Simon Randoh W
 Smith Earle
 Smith George S
 Smith Juanita H
 Smith Lenora
 Smith Rohan
 Spady Tamika
 Spagnoli Sarah H
 Spindler Charles
 Spry Harley, Joan
 Staton William Jr, Carolyn
 Stevenson Kathryn, Karl W
 Stewart Roderick
 Stitt Jeffrey
 Talmadge Alexander Z Jr
 Taylor Keeanga-Yamahtta
 Taylor Tracy
 Tennis Kara J
 The Episcopal Diocese of Penn
 The Robert Floyd Jr Trust
 Thomas Arnetha A
 Thomas Barbara
 Thomas Stacey R
 Thompson Velda
 Thornton Ramona
 Tiller Jane M
 Tucker C D
 Turner Michael L
 Universal Productions
 Van Couvering Benjamin M
 Van Name J J
 Vance Betty L
 Vaughn Doris
 Velasquez Jamie
 Verma Pranshu
 Victor Dejesus Torres
 Vogel Joanne F
 Vosacek Carl
 Waite Daren B
 Walker Akil
 Walker Lisa
 Wallace Bruce
 Wallace III Arthur M
 Wallace Shanda
 Walshon Michael-Isaac L
 Wanda Newfome
 Ward Derrick
 Warren Jacob
 Weil Marjorie R
 White Fannie
 Whiteside Mildred
 Whitfield Rhiana
 Whittington Darryl
 Wilcox Stephen B
 Williams Alexander
 Willis Jr John

Wilson Marvin J
 Winston William H MD
 Witherspoon Calvin
 Witherspoon Deborah A
 Wright Charles A III
 Wright Judith
 Yerger Christopher D
 Zimmer Dana J

19120

5522 New Heidis Meat
 Adames Ramon E
 Aion Park Waverly
 Akohouegnon Komlanvi
 Alexandre Jenny T
 Alexis Susette
 Ali Mahmoud
 Allen Chester
 Allen Khyssem S
 Almonte Isidro
 Amaro Pablo Salatiel
 American Airlines
 Anderson Dwayne
 Anderson Jinette
 Araujo Juan
 Arellanos Gensi
 Armstrong Marie T, Paul A
 Augustin Johnny
 Avila Marisol
 Aviles Valenie
 Award Products Inc
 Ayala Pedro
 Badia Francisco
 Bagwell Tyeisha N
 Baldwin Quintin W
 Ball Waters Marian N
 Bang Nam P
 Banks Shenai D
 Barnes Karen C
 Bates Louis J
 Bauer Edward Rhodes, Nettie Y
 Beech Joseph
 Bella Tran
 Belyey Ruby
 Ben Bryant
 Berry Lloyd A
 Bertrand Frantz
 Betts Virginia
 Birch Wendell A
 Blake Pauline E
 Blue Wireless Inc
 Bonillaoloja Zoila M
 Borges Raymond
 Bowser Breana
 Bowser Revella G
 Boy Scouts of America Troop
 Brown Dehine A
 Brown Frisco
 Brown Kaseem J
 Brown Terri J
 Brown William D
 Brown Zachary L
 Brubaker Guy R
 Bryn Mawr Medical Spec
 Buenano Richard
 Burkhardt Joseph III
 Buth Yun
 Butler Eric
 Caicedo Orlanda
 Caldwell Lynette
 Camacho Silva M
 Camba Susan
 Camps Lisa A
 Canzani Christina
 Carlos Gonzalez t a Talented
 Carr Albert L
 Carroll Brenda
 Casa De Gloria
 Casimire Yves Marie
 Casseus Roland
 Castillo Aloran
 Castillos Yisset Reyes
 Chambers Muriel
 Chao Jacob
 Chaudhry Neha
 Chhom Sarain
 Chhun Annie P
 Chuncucul Rogelio
 Chupp Est Priscilla
 Cintronrosario Mileidi
 Clark Carl S
 Coach Stacie
 Coates Jennifer
 Cobb Ashley
 Codio Jean P
 Coleman Barbara
 Coleman Joseph
 Colon Julio
 Colon Marilyn
 Cooper Joseph
 Corril Perez Reina
 Coulubaly Germain

Coulter Jalil
 Covelusky Anna
 Creuden Katherine Est
 Cross Eric
 Crousset Zoraida Herrera
 Cruz Cierra
 Daniels Kawon Jabar
 Datil Michael
 De La Cruz Rodriguez Jissel
 Decd of Leonard Rosen Est
 Declervil Sidwens
 Defranco Michael F
 Dian Sharaz, Shabeel
 Diaz Carmelo
 Diaz Cristian
 Diaz Perez Daniel
 Diep Hanh H
 Dieujuste Agathe
 Din Nightat L
 Dinh Thao
 Dixon William
 Djere Inc
 Dominguez Francisca
 Dominguez Pena Narcizo Eliel
 Donearcena Elba Y
 Donihoo Margaret
 Dorsey Tyreek
 Doughty Garland Sr
 Dowd Luzviminda
 Duncan Pusey Ashley K
 Duran Antony G
 Dyer Winsome
 Dyson Dametrius E, Nancy O
 Dzikowski Ryan
 Easy Dental
 Echevarria Manuel A
 Eddy Jess
 Einstein Community Health
 Einstein Healthcare Network
 Einstein Physicians Blue Bell
 Ellis Catering Company
 Elmine Josette
 Eluwa Chika
 Espino Carlos
 Estate of George A Wiegand
 Estate of Marie Ziegler
 Estate of Rashean Fu
 Estimond Virgitha
 Exilus Rodrigue
 Eyecare Vision Pc
 Family Circle Academy
 Family Food Land
 Farm Supermarket Inc
 Fee Mildred E Est
 Feliciano Gabriella
 Felix Tamara
 Fennell Gregory
 Ferebee Norman C
 Figueroa Jaime
 Filak Marie E
 Fishman and Tobin
 Fontanez Joanne C
 Forman Ebony
 Fornance Physicians Serv
 Francis William
 Franguel Jeanne A
 Friends of Tacony Creek
 Fs Strong Properties
 Garcia Francisco
 Garcia Maria
 Garcia Ricky
 Garrity Thomas J, Patricia
 Georges Marie E
 Giblin Sr James F, Helen
 Giles Nickson
 Glatts John J Jr
 Gloria Mojica
 Godwins African Hair Braid
 Gonzalez Cruz Confesor
 Gonzalez Maria
 Gonzalez Norberto
 Gore Eric M
 Gotay Francisco A
 Graham Mary
 Grauer Linda Est
 Graves Chareese
 Green Benjamin A
 Green Gregory
 Green Joseph J
 Greene Kenneth
 Greenfield Vernon
 Gregory Lafleur
 Griffin Abriel
 Grose Toward
 Guzman Ariel
 Ha Viem
 Hall Mike
 Hamilton Veronica
 Hammond Shayla
 Hampton Nafees
 Hannah Taneesha
 Hanson Kerryann
 Harold Anna L
 Harris Kenneth
 Harris Percy
 Harris Ricardo
 Harrowgate Plaza
 Hashem Tahsin
 Henderson Thomas
 Hernandez Elmer Lemuel
 Hernandez Yave G
 Herring Michael J
 Hicks Jihad
 Hill Robert B
 Hines Neshau
 Hoang Vo
 Hong Ji Y
 Hu Li Gui
 Hubbard Charles J III
 Hudson Kevin J Jr
 Hughes Krystin
 Hundley Irvin
 Husbands Vincent L
 Ibrahim Mohammad Fawzi
 Ikea Domain
 Iorio Angela
 Irwin Mildred D
 Isaac Chellamma S
 Islam Nahida
 Iturrino Marilyn
 Ixpatatecu Antonia
 Jackson Thomas
 Jadesola Olayiwola
 Janvier Simone
 Jean Brian
 Jeannoel Stevens W
 Jeffries Donna
 Jeronimo-Orella Lilian
 Jesus Garcia Orlando
 Jimmys
 Jin Suh Hyung
 Johnson Damon
 Johnson Green Jennifer
 Johnson Kyseem Nasir
 Johnson Micha
 Johnson Valerie
 Johnson-Stokes Hakeem
 Jones Dixon Shamara
 Jones Jiyah
 Jones Little Jennah N
 Jones Maya
 Jones Osiris B
 Jones Thomas
 Jones Yvonne
 Joseph Fabiola
 Jubuska Filsaime
 Julien Robert
 Jung Sung
 Kante Ramatoulaye
 Keegan Catherine
 Keep N Touch Wireless
 Keller Skylar R
 Kennedy Ruth
 Kerrigan Frank J
 Kesselring Doris
 Khan Sarith
 Khan Shabana M
 Kim Benjamin
 Kim Hing S1
 Kim Torn
 King Clyde
 Kitchens Kenyetta M
 Knuckles Seneka B
 Konadu Akua
 Koroma Agriatu
 Krug John C
 Krug Thomas J
 Kyla Elliott
 Laguerre Danielle
 Laguerre Innoncia
 Lam Muoi T
 Lamanna Anthony
 Lancaster Tyquita
 Lander Reuben E
 Laosongkram Rachan
 Lasalle University
 Law Yee
 Lawson Teresa
 Lazaro Jennifer
 Lazzaro Domenico
 Le Loi
 Lee Soon O
 Lefranc Rose
 Leiva Edwin Jeronimo
 Lewis Tiara
 Lidia Fortin
 Lin Li-Feng
 Lin Ming
 Lin Yan
 Liskovitz Margaret
 Little Crystal J
 Liu Yong Xiong
 Lloyd John F
 Lm Collier
 Lokey Earnestine W
 Long Danaja S
 Long George T
 Lopez Rogelio
 Lopez Toro Sara Isabella
 Louis Stephanie, Joseph
 Lu Lindi
 Lugo Maria E
 Ly Anthony
 Lyons Naomi M
 Mach Tu
 Malavemelendez Wilberto
 Maldonado Daniel
 Mandes Anthony R
 Margoth Soto Maria
 Marshall Shawn
 Marshbrodie Betsy
 Martinez Diana
 Masih Daniel
 Mateus Moises J
 Mays Jafia
 Mcarthur Sharon R
 Mccaskill Jimmy
 Mcclainallen Tyler
 Mccreery Shane P
 Mccullough Joseph T
 Mcfarlane Michael
 Mclaughlin Daniel
 Mega Real Estate
 Meikrantz Carolyn, John A
 Mejia Yocibel
 Mendez Pedro
 Meriweather Maria M Est
 Merrill Dymenay
 Messina Mario
 Messing Francis Adelaide
 Miguel Pasquale Andreas
 Miller Carl
 Miller Courtney M
 Miller Derreck
 Miller Kiana
 Mills Jeffrey
 Mims Richard
 Mitchell Daneille C
 Mobley Brian R
 Mom Mith
 Moon Jr Miguel
 Moore Abdul
 Moore Wallace D
 Morales Sarah
 Muhammad Abdullah
 Murray Christian
 Ndiaye Djiby
 Neang Sareth
 Nelida Mendez
 Net Communications
 Newton Clarence E
 Ngoran Koffi A
 Ngov Tiffany
 Nguyen Anh
 Nguyen Chau N
 Nibouar Evelyn
 Nichols Dale
 Nieves Luis
 Nolte Guenter
 Norm Sokham
 Norris Helen
 Nunez George L
 Nunez Michael
 Oanh Mai Thi
 Ocana George
 Ocasio Anthony
 Oduwaiye Ope
 Oetinger William D, Laura M
 Oliver Daniel
 Oliver John C Jr
 Olney Academy Inc
 Oneal Waverly
 Osadolor Aderonke A
 Pagan Umberto
 Pagdiwala Shahnaz F
 Pastrana Saoriel
 Patterson Kirk
 Paul Arnold
 Pauline Armstrong Inc
 Pena Brenda E
 Peres Ramon
 Perez Daijali C
 Perez Daniel
 Perez Eugenia
 Perry Denise
 Perry Petrinia
 Pham Ngoc
 Precha Antoinette
 Priestler John
 Putz James
 Pyle Peggy D
 Quang Duy
 R Holland Barry
 Ramirez Cesar
 Ramirez Mitchell M, Victoria M
 Ramos Ana N
 Ramsey Ayana
 Ray Rose
 Redfield Leona
 Reed Bynum Pauline L
 Reed Deborah
 Reigana Rigaberto
 Reyes Luz E
 Reynoso Yuan R
 Richardson Kenny
 Richemar Jean
 Rivera Fabio
 Rivera Jimmy
 Rivera Melanie A
 Rivera Nancy R
 Rivera Pedro I
 Rivera Sycreeta N
 Rivers Charles
 Robbins Rona T
 Roberts Craig S
 Robinson Isiah
 Robles Luis
 Rockingham Michael
 Rockland Auto Repair
 Rodriguez Brayan A
 Rodriguez Carmen M
 Rodriguez Emmanuel Ortiz
 Rodriguez Ivelisse
 Roh Ki Sang, Kang Ja
 Romelus Jolain
 Roming Amy E
 Ronda Kuagata
 Ross Christopher
 Rosser Raeshawn D
 Saka Maria
 Salazar Thariana
 Samuel Cheryl
 Samuel Marcia
 Sanchez Adelaida
 Sanchez Nancy
 Sandra Dobson
 Santa Sylvia E
 Santander Consumer Usa
 Santiago Gurabo
 Santiago Alejandro, Lesley
 Saulsberry David P
 Savoy Leroyende
 Sawyers Tyrone
 Schall James H
 Schoeller Doris E
 Scott Elizabeth, John L
 Semezier Marie K
 Senat Jonathan
 Serfass Brent
 Serrano Miguel A
 Sharmaine Adams
 Shorter Serverna
 Shua Lia Inc
 Sibert Anthony
 Siefany Ruth V
 Silva Americo N
 Sinca Ivona
 Sisco Deborah
 Skmia Inc
 Slaughter Carl
 Sloane David
 Smith Gregory E, Gail E
 Smith Antwain
 Smith Eleanor W
 Smith Haskell M
 Smith Natasha
 Smith Nisiar
 Smith Richard
 Sok Chong
 Solano Amil E
 Solomon Coni M
 Soto Rosado Juan B
 Sow Omar F
 Specht Dawn M
 Spencer Annette
 Stanley George
 Stewart Marian D
 Stone Ciara C
 Stoner Wynnatt
 Strain John
 Tang Phat V
 Tate Latoya
 Tee Ari
 Texter Earl J
 Thach Can
 Thach Mindy
 Thomas Agency Us
 Thompson Cecil
 Thompson Kirkland
 Thrift Master
 Thy Seyha Ava
 Tigreros Norberto
 Timbers Warren W
 Tindal Antoinette
 Todd Deborah
 Toler Derrick A
 Torn Richina
 Torres Judibeth

Tran Dianna
 Tran Nghi
 Tranlands
 Trott Keevon
 Truong Sun
 Tucker Renee
 Turner Cooper Michelle
 Turner Earl Jr
 Ukrainian Singles Newsletter
 Underwood Aixa M
 Ung Linda
 Vagas Oscar
 Valentin Christina
 Valeus Fedea F
 Valnord Samuel V
 Valones Joseph
 Van Soriya
 Vare Gymnastic Team
 Vargas Domingo A
 Vargas Jacqueline
 Vaughn Wayne L
 Vecchione Joseph K, Joseph
 Velasquez Manuel
 Velazquez Alejandro S
 Victor Polanco
 Vine Khao
 Virgie Hayes
 Vizacaino Angel
 Vu Duy
 Vu Tien D
 Walker Carolyn
 Walkerjohnson Essence I
 Washington Ronald D
 Waters Charles Edwin, C Edwin
 Waters Jerry
 Wells Tuesday L
 West Gail
 Weymouth Godfrey Lcp
 Whach Tonida Miesha
 White Duane H
 White Kareema
 Wiggins Tyrone
 Wilbekin Edwina
 Williams Aaron
 Williams Alvin
 Williams Anthony J Jr
 Williams Carolyn R
 Williams Frank L
 Williams Nafeezah
 Williams Tamika S
 Williamsboring Jaclyn A
 Wilson Elizabeth
 Wilsons Outlet II
 Wright Maria
 Yasir Omar
 Yesenia Michell Chiclana
 Youmans Lakesha A
 Young Park J
 Young Shaladin
 Youngbey David
 Yung Chun
 Yvonne Jones
 Zamora Jose F
 Zapataperdomo Rosa A
 Zayas Castro Ada

19121

1345 Newkirk
 1443 N 28th
 1629 Girard Terraces
 1849 Holdings
 Adams Jr James
 Adams Leroy
 Agrawal Ashish A
 Agyk Housing 5331
 Ahmad Bashirurddin
 Ahmed Sule Thara Gbadebo
 Alamiri Nora
 Alford Lawrence
 Allen Mabelle
 Alston Amani Anyae
 Anderson Riana
 Angela Bellon
 Antenucci Dana L
 Atkins Robert
 B and B II Inc
 Badolato Anthony
 Bailey Levin L
 Bailey Wayne H
 Baker Terry
 Baldwin Run Phase 8
 Barcliff Gracie N
 Barnes Robert
 Barnes Ruth
 Barnett Monica M
 Baylor Ursella
 Beatty Franklin
 Beckett Gardens Prope
 Becoate Carlee
 Bennett Nia
 Bey Eva Ward, Diane W
 Bey Renee M

Bey Tyrone S
 Beyond The Choir
 Biddle Richard A
 Biswas Avik D
 Blain Norman
 Block Dorothy
 Bolden Rodney
 Booker June L
 Bosket William
 Botel Barnard Eric
 Boucher Alicia L
 Bouguerra Safiyah
 Bowman Marie Insd Est
 Brackett Ethel M
 Bradley Shakir
 Breitsprecker Cathleen
 Brinkley Rhonda
 Brockington Stanley
 Brown Aaneiyah
 Brown Mary
 Brown Tayshamia
 Bruce Lillie M, Roger
 Bryant Danielle
 Bucci Austin
 Buggage Lynn
 Burns Bronta C
 Byrd Walter C Est
 Byrd Bryheim
 Cao Kangcheng
 Carrato Stephanie
 Carter Ladawn S
 Carter Mona L
 Cassandra Cunningham
 Cbm
 Cecil B Moore Village
 Chabrow Rebecca Faye
 Chamberlain Delores
 Chamberlain Tyrone
 Chanda Ashis
 Chaney Nicole M
 Chang Kristy Yi Wen
 Chang Yi Chih
 Cheeseboro Tynesha
 Cherry Rachel
 Choudhury Shameem
 Chrysler Capital
 Clark Jameel T
 Cliff House Housing Prtn
 Coleman Janis
 Colon Antonio
 Community Partnership Sch
 Cooper Cardell
 Cox Jonathan C Jr
 Crosby Freddie
 Crosby Jauraz
 Crumel Robert W Est
 Cycling Homes
 Dallas Vaul B Jr
 Daniels Jr Edinburgh
 Davis Lucy
 Davis Mary E
 Davis Sekai
 Davis Vincent E
 Dawson Winday
 Day Lewis Donna L
 Deborah Gould
 Debro Janet
 Dedmon Durrell
 Deloatch Dolores E
 Deresu Amaro Bethel
 Diamond Street Housi
 Dickson Sandra
 Diggs Arvernill
 Dolman Alea
 Dougherty Jessica M
 Doughty Connie
 Draughn Ardelia
 Drm International
 Dublin Irvine Mary
 Duey Corin
 Duong H
 E Bennett Art
 E Glam Pharmacy II
 Egea Hnton Lizette
 Ellision Wilhelmina
 Eni 1639 Inc
 Epps Tracey
 Eric Botel—Barnard
 Estate of Susie Feaster
 Estate of Victor Wise
 Eugene Robinson
 Eyechic Enterprises
 Farmer Tevin R
 Felder Latoya E
 Fincher Derby
 Fisher Omar
 Flower Shantell R
 Flowers Henry P
 Foley Laura B 0
 Fox Chloe 0
 Franklin Brian
 Frederick Darryl C

Frederick Douglass Mastery
 Fredrick Ethel
 Frisby Robert
 Fromm Shannon
 Gao Luming
 Garner Emon
 Bolden Nicole
 Gaskins Shawn
 Gerben Steve 0
 Global Health of Abu
 Go North Pac
 Gober Avian J
 Goldsmith Khayriyyah
 Gomberg Rachel L
 Gomez Inc
 Gong Tiande
 Goodwin Karsten
 Graevine Media
 Graves Sandra
 Gray April M
 Greater Brewerytown
 Greater Calvary Church
 Green Aisha
 Green Jeffrey
 Green Rudoh
 Greene Ruth C
 Greenfield Darryl
 Gregory Lizzie
 Grier Richard
 Hainey Thelma M
 Hall Shante T
 Hammond Pauline
 Hao Sijia
 Harding Tyree
 Hardy Fannie I
 Hargrove Alexis
 Hargrove Anthony C
 Harps Aasim
 Harrington Darnell
 Harris Linda M
 Harris Mikea M
 Harris Russell
 Harris Shontel N
 Harry August
 Haydt Patrick W
 Hayes Donna L
 Hepp Grayson K
 Hernandez Luz E
 Hertzog Brandon
 Hill Kywanda M
 Hinton Tera
 Hinton Timothy
 Hitchens Jaclyn
 Hovington Clarence Est
 Howard Henry
 Howard Thomas A
 Hudson Darryl
 Hudson Kizzy
 Iannicari Cameron
 Incitti Chelsea
 Izutsu Takashi
 Jacobs Geraldine L
 James Lachawn
 James Valeria
 Jiang Guolin
 Jin Zilin
 Johnson Aniesha S
 Johnson Cynthia
 Johnson Fannie
 Johnson India N
 Johnson James M
 Johnson Jeffrey R
 Johnson Keith M
 Johnson Kenneth
 Johnson Randy
 Johnson Rudoh E
 Johnson Sandra
 Jones Melvin Frank
 Jones Tamir
 Jordan Anwar
 Kapinga Kabinda
 Kearsse Khalil
 Kelly Gary
 Kelly Gregory L
 Kendrick Albert
 Kent Sheryl Marvelle
 Kesaris Anthony
 Kim Jennifer
 Kincade William
 King Anachy
 Kinloch Ellena
 Kulick Rita M
 Le Ngan V
 Lee Julian H
 Lee Sung Ho
 Leonard Nicholson
 Li David
 Li Wenxiao
 Lin Hongyi
 Lora Crystal Mariel
 Lou Liwen
 Luther Dan

Ly Sangvuth
 Lyons Jaida L
 Lyu Jaehoon
 Mack Josephine E
 Madden Troy Joseph
 Mae Williams
 Manley Elizabeth
 Mansaray John
 Marshall Ida L
 Martin Larry Sr
 Mason Clayford D
 Mason Diane D
 Massol Alexis
 McClain Nhajaah
 Mccloud Robert
 Mccurdy Barbara J
 Mccutchen Jonay Edith
 Meeachin Tameka
 Meglinchey Diane
 Mckenna Madeline
 Mckoydrake Lily C
 Mcspuff
 Meredith Munro
 Michelson Daniel
 Midgept Wesoeoy
 Miller Erica
 Mitchell Leonard
 Mm Berman Sfp
 Mm Partners
 Montague Earline
 Morrow Michael Jr
 Moses James Jr
 Mubiayi Georges Matolu
 Muhammad Duha
 Mullins Angela
 Murphy Sarah
 Nardis Jason
 New Street Apartments
 Newbill Prentiss
 Nicholas Realty Company
 Nicholson Leonard E
 Nicola Ann
 Nolan Angelo
 Nowlin Classie
 Obryan Michael
 Odom Edward V Jr
 Oliver Juanita
 Ongirski Sarah
 Ortiz Roselis
 Outlaw Sydney
 Paek Elizabeth D
 Palmer Henry J
 Pandeya Rachana
 Parke Properties Unlim
 Parker Denise M
 Parker Diane
 Parker Latanya
 Pasichnyk Viktor
 Patel Rupal
 Patel Serena P
 Paulino Miguel
 Pearson Milan L
 Pennrose Management Co
 Perez Bryant Jesus
 Perez Johnny
 Perez Ramon
 Pettaway Danielle
 Pham Vinh D
 Philadehia Housing Auth
 Philadehia Management
 Phillips Jessica
 Pointer John
 Pope Larry
 Posen John
 Potts Ellis
 Purnell Betty
 Radichel Jared
 Rauhoff Gretta T
 Rehab Queen
 Rent Campusonline Inc
 Richard Allen New Gen
 Richmond Alicia
 Riddick Charles
 Riddick Marie
 River Street Commons Temp
 Rivera Lauren
 Roberts Arlenda
 Robinson Andre D, Vera G
 Robinson Jasmine M
 Robinson Robin
 Robinson Tequila
 Rodriguez Rosalene
 Romeovernon
 Rorie Eugenia
 Rouleau Rouleau, Marion
 Salvo Jonathan Slade
 Sanfratello Nicholas S
 Scheer Vanessa
 Schroeder Kendall
 Scott Alexander
 Scott Glenn
 Scott Michael

Seitz Stephen
 Session Albert Est, Albert S
 Sha Ding
 Shah Rajeshkumar, Bhavini
 Shakeema Sanders
 Sher Doron
 Shiloh Apostolic Temple
 Shimizu Taito
 Shinholster Antoine
 Silberman Katherine Est
 Singleton Kendall
 Skipworth Geraldine
 Slaton Patricia A
 Smalls Jamie
 Smith James
 Solomon Evelyn Est
 Sossesh Mankumba R
 Spence Mildred
 Spurrell Calvin
 Stafford Williams Shaun
 Staniszevs Bridget
 Stanley-Thomas Talaysia
 Stinson Cal
 Stone Warren C Est
 Suarez Gomez Esteban
 Suonborai Sokjetra
 Susquehanna Avenue Com
 Susquehanna Food Market
 Sutton Ruth C Est
 Tannon Iman
 Tanzella Anthony
 Tavella Elisa
 Taylor Danny
 Taylor Dorothy
 Taylor Mary
 Taylor Venus
 Terry Jacqueline Anne
 The Bowers Companies
 Thomas Emma
 Thomas Jamar L L
 Thompson Alease
 Thompson Timothy
 Torcomian Toros F
 Torrence Jesse
 Tran Anh Quan
 Tran Quan Anh
 Trantas John
 Troupe Claude
 Trust The Medic
 Tyler Edith L
 Underwood Dymond M
 Union Housing Develop
 Valadares Catarina V
 Veliz Carlos D
 Vera Linda
 Victor Keenan
 Vo Chau Bao
 Walker Felicia
 Walker Shihee L
 Walker Sylvia
 Wallington Michael
 Wang Fusheng
 Wang Guan
 Wang Yuxi
 Washington Leroy
 Waters Wayne B Est
 Watkins Shanta
 Watley-Seldon Alexis
 Watson Michael
 Wen Hongjian
 Werner Seth
 Wes Williams
 Westrum Bt2
 White Barri
 Whitfield Andrew T
 Wiley Anthony T, Terri
 Williams Hakeem
 Williams Lisa C
 Williams Lucinda
 Williams Reginald J
 Williams Rosalie
 Williams Shawn
 Williams Vivian
 Williams Willie F
 Willingham Sallie
 Willis Johanna
 Willis Nicole
 Wing Debbie
 Wright Janie
 Wright Rose
 Wright Thomasina
 Wylie John C
 Xia Juntao
 Xu Han F
 Yancey James L
 Yang Jaikuk
 Yang Zhi Zhou
 Young Evelyn L Est
 Young Howard W
 Young Tyreke
 Zhang Bi X
 Zhu Zhu

Zumstein Evelyn Est

19122

1355 North Front St Ven
 1411 N Howard Assoc
 1500 Nap
 2559 Amber
 900 Diamond Inc
 Abc Capital Investments
 Agron Otero Esteban
 Ahmad Azhar
 Allen Coby
 Alsaleh Fahad S
 Alvarado Cynthia
 Andrea Perkins
 Angel Menendez
 Arcure Lana M
 Arias Guzman Viulka J
 Artwell Collaborative
 Atkins James
 Atkins Katie
 Atlantic Diagnostics
 Bahamon Jhon Jairo
 Bering IV Edgar Andrew
 Berks Meat Corp
 Berrier Matthew
 Berrios Tomas
 Beta Aha Psi—Temple Univ
 Beyriespowers Philip
 Biddle Megan
 Blackmon Shauna M
 Brenman Joseph
 Bryant Jessie D
 Bullock Carol
 Cao Jiayi
 Care Coordination Serv
 Carr Dolores C
 Carrero Brandy
 Carter Noelle A
 Cen Mail Delivery Serv
 Chen Zhao
 Chen Zhou
 Cheng Junyi
 Chi Yiran
 Chiropractipt Watson
 Choi Woo Y
 Chu Heyao
 Cintron Nilda
 Citadel Fcu
 City Built Inc
 Clotworthy Andrew
 Cohen Diana L
 Cornine Christopher J
 Court of Common Pleas Phila
 Cousins Wny
 Crawford Timothy A
 Crockett Richard
 Cruz Juan T
 Cuko Kejvin
 Cury Jarred
 Delanerolle Mahinda
 Denise Harris
 Derisory Designs Inc
 Design Holdings
 Deussing Harold N
 Di Chenhao
 Dnsr Real Estate
 Dorell Oren
 Dudley Ruth
 Eax Investments
 Edwards Fannie
 Elliott John W
 Estate of Ruthie Tanner
 Estate of Williamae Morgan
 Fallon Jason
 Fedrick Lois B
 Ferguson Wyatt
 Finanta
 Fishtown Restaurant Group
 Flow Temp Construction
 Framnich Groups and Special
 Front St Gallery Inc
 Fu Yue
 Fuentes Donate Luis
 Gailliard Maxine Sullivan
 Gallashaw I Matthew
 Gamble Tyeisha H
 Games Maritza
 Garcia Jose
 General Econopak
 Gonzalez Emanuel
 Gonzalez Florencio
 Gonzalez Gladys
 Gottapaytoplay
 Greene Roi
 Greimel Meredith L
 Hamp Jared L
 Hanlon Mary
 Harris Julian
 Harrowgate Investments
 Henriquez Francis
 Heres My Chance

Heuser Edward
 Hill Jasmina
 Hill Rosita M Est
 Holder David
 Holloway Ida M
 Honor Foods
 Howard Maurice
 Hwang Wen Ing
 Hymanson Anna
 Ibrahim Wadha M, Mahmud
 Ircasim
 Jackson Icy
 James Annette A
 Janaitis Paul V
 Jcm Investment
 Ji Ling Ling
 Johnson Charles
 Johnson Morge
 Jones Knovire, Percy E
 Jonsdottir Margret
 Jszh Inc
 Julianna Comm Mental Heal
 Kao Timothy
 Kelly III John, IV John, Donna
 Keystone Crossbones
 Knapp Andrew F
 Knighton Ashley M
 Knox Jessie
 Lambrakos Glenys
 Larkin Scott
 Legare Pamela B
 Lewis Donna
 Li Dong
 Li Jingyu
 Li Yujie
 Lin Hai
 Lin Yuhan
 Lindo Kristina
 Liu Jiahao
 Liu Jian Xing
 Live Edge Chicago
 Lockhart Tyra A
 Machiorlette Morgan S
 Mairena Adan A
 Mandjarov Kamen
 Marco Real Estate
 Martinez Tatiana
 Mcaliley Balaam
 Mckenzie Caruso
 Mears Ronald Jr
 Medveckus David
 Members Anna
 Mendez Renaldo
 Mercadante Drew
 Mesgleski Paul
 Method Residential
 Miao He
 Morgan Jonathan F
 Musiyko Andrey
 My School1
 Nanayakkara Sulara
 North Philadehia Health Syst
 Olmedo Julia
 Ortiz Luz
 Palette Group
 Papadopoulos Toli
 Pascucci Paul
 Patari Alyssa
 Patel Milin
 Paul Charlotte
 Paul Myer
 Pedro Tamika K
 Peifer Christine
 Perrin Louisiane
 Pgw Philidehia Gas Works
 Philly Self Defense
 Pointe of Purchase Corp
 Poncia Michael
 Puelloadames Daiana
 Rainey Robyn
 Ramos Joel
 Randall Rapheal
 Rebecca Fabiano
 Rehrig Brittny
 Renn Cesali
 Riola Nicholas
 Rodgers Sharon
 Rodos Myron L, Myrm
 Rosen Lisa E
 Royer Elizabeth
 Santiago Carmelo
 Saccia Anthony
 Scheswohl Ryan
 Schwarz Erica Susan B
 Schwarz Ruth
 Sea Formation Music
 Sharon Foley
 Sharp Robert
 Shoturma Dora
 Sinclair Jane
 Sinclair Maryjane
 Slane Joseph

Song Ziyang
 Soriano Garcia Roman
 Ssa Matpsc
 Ssa Treas 310
 Steris Barrier Product
 Sticher Bernard T, Margaret
 Sullick Carol
 Tandoor Restaurant
 Tang Sida
 Taylor Cheryl M
 Temple and Dunbar Achieve
 Ten Brothers
 Teter Matthew
 The Guests
 Threadgill Amberlynn
 Todd Carolyn I, Deborah M
 Torres Jose L Jr
 Trotman Alden M
 Villanova Townhouse
 Voloshin Developments
 Wang Hanxiao
 Wang Lei
 Wang Yaopeng
 Wang Yuxiao
 Waters Abel L
 Wertz Thomas J
 Wise Hilary
 Wu Qiu-Shi
 Wu Yao
 Xia Yun Estate
 Xiang Chao
 Xie Bo
 Xue Dan
 Yue Chao Chao
 Yurcisin Colin
 Zapata Bienvenida O
 Zayas Freddie A
 Zhou Guanyi
 Zhou Qin
 Zhou Yuekai
 Zou Yun

19123

1977
 1156 Associates
 1530 Delaware Associates
 215 Marketing Mum: Frannet
 220 Rittenhouse Circle
 437439 South Street
 4th Street Group
 74th Avenue Ocean View
 A D Flamini
 Adams Kelsey
 Advance Medical Equip
 Aguero Mattie
 Alexander Greta
 Ali Arif
 Amer Medical Response
 Ameribest Home Care
 Ameritemps of Pa Inc
 Amey Taylor Marie
 An Hernandez Kim
 At Home Health Inc
 Atchison Victoria L
 Baker Richard
 Bales
 Barrow Alyssa
 Bartel Michael
 Bas Corporation
 Baye Richard
 Beatty Connor
 Bell Floor Covering Co
 Bentz Tawny
 Bermudez Diway Ibarra
 Bessemer Mary
 Big Ticket Marketing
 Billips Eddie
 Blattstein Family Partner
 Bolibrook Josephine
 Bond Sharon F
 Botts Whitney
 Brinks Security Phila
 Brown Caitlin
 Brown Isaac W
 Bruce Brahean
 Brust Brigit K
 Bufad Inc
 Burney Jovan Q
 Bylock Clara
 Callohill Center Assoc
 Campus Stop
 Carney Richard P, Anne
 Carter Belinda A
 Center City Newspaper Dist
 Chan Jackie
 Chang Anna Marie
 Chen Bici
 Cheney Karen
 Choe Chongsun, Kichol
 Choe Kichol
 Chong Cherissa
 City Block Acquisition Ix

Coaxum III Robert
Cobb Swanetta
Cohen Ronald L
Conaway Jason
Condax Michael D
Constellation Culinary Gr
Crawford Carl
Curry Stephanie
Dali Colthing Inc
Dan Michael P
Daniel P Seward Trustee
Danyi Alexandra
Davila Victor A
Dc Scholars Public Chart
Deep Harman
Delvalle Nelson
Dempsey Jennifer
Dennis Bailey
Devereux Michael
Di Bruno Bros
Diamond Rose
Dish With the Yenta
Do Lang
Dodes Josh
Downing Steven
Drayton Betty A
Dutille Mark
Electra 1202
Enterprise Rent-A-Car
Eric Rivera
Estate of Ellen J Streibel
Estate of Terrill Jane Thompson
Eubanks Nicholas R
Eung Kim L
Evalan Inc
Evers Alexander
Eye Key Retina Center
Fairmans Garret
Falk Cory
Farley Edmond
Faux Real Co
Finski Joseph
Flats Onion
Fried Brothers Inc
Fu Chenglong
Fx Industries Inc
Gadson Maurice
Gagliardi Kyle N
Galaxy Restaurants
Gansky Paula
Garrity Connor
Gaskin Evelyn Thompson
Ghetoi Victoria
Gillespie Amanda J
Go Brands Inc & Subs
Goldsmith Robert
Good Lookin Dudes
Goodin Paige
Gopalan Srinivas
Gordon Jamie B
Graulau Nidia
Gribben Matthew P
Gu Tianyuan
Guild House I
Guzman Justo
Hargrove Jacqueline
Harman Deutsch Archi
Harshaw Craig P
Hatza Ani
Hazuda Alexander
Henderson Michael
Henry Matthew A
Hensley Corey
Hernandez Marquez Santos
Heron Alvin
Hill Sheri
Hills Brian W
Hingham at the Piazza
Holland Samuel Ryan
Howard David
Hrep Restaurant Inc
Humanscale Corp
Hutech Engineering Inc
Intl Inc
Jackson Linda
Jackson t a John Joynes Fun
James Laforte
Jarrett Brian
Jax Man Inc
Jl Holdings
Johnson Evetris
Johnson Jean A
Johnson Joshua
Johnson Tiffani
Johnsoniii Tyrone
Jones Brynley
Jones Delgera
Joseph Lubowitz
Justice Kevon A
Kaplan James
Kassis Roland
Katrakazis Albert, Diane

Kavjian Edward M, Lisa A
Kelley Curtis
Khattab Ibrahim S
Kinnee Donald R Jr
Kitaw Natnael
Klein Elsie
Knox Veryl Est
Kosinski Jonyull
Kraus Abigail M
Krauthamer Adam
Kuzmanov Staveley
Lagos Inc
Larkin Liam T
Lattimore Valjeana D
Le Tri
Lee Simon
Legacy Group Properties
Lemas Marlon
Lesnik Nili
Levine Beth A
Lewis Harry A
Lewis Scott
Li Jerry
Link Kevin
Liu Wen Ji
Lizzimore Albert
Lorenz Karlie M
Lowe Edward L
Luboff Amber
Macklin Fredrick
Majid Nasira Y
Manney Brett
Martini Emily Taylor
Matthew Blaze
Mchugh Jeffrey
Medlinsky Jon T
Melvin Kevin
Metropolitan Homes Dm
Michlovitz Zachary B
Milkboy
Monogram
Morgan Geraldine, Edward
Mosley Paul
Mother Work Inc
Murillorios Patricia
Naaman Brothers
National Telecoinc Corp
Nature Soy Holdings
Neuvirth Michal
Nuss Jaclyn
O Donoghue Denis
Ocaiwatson Simzie
Ochenje Emmanuel
Odowd Madeline Patricia
Offenkrantz Jonathan
Oneida Fire Protection
Packel Clayton
Paperconverters Local
Parikh Sharan, Dhiren
Parker Melissa
Passaro Kevin M
Peck Gregory J
Perese Nicholas
Peterson Andrew F
Petry Joseph A
Philadehia Immunization
Philly Rocks
Philly Touch Tours
Philly Women Who Give
Phmhealth
Piazza Partners I
Pittman James
Plant Saturated
Pomputius John
Ponchito
Porter Glenn E
Price Matthew A
Provenance Architecturals
Psazkowski Michael
Public Health Management
Q Construction Group
Rabinowitz Deborah
Rabinowitz Joseph E
Rabko Mary
Raheem Brock Foundation
Ramirez Juan
Ramsey Pamela
Regni Giancarlo D
Rhodes Alyssa N
Ridge Natalie
Rieck Shirley A
Rodriguez Rebecca
Roriguez Ruben L
Rominger Ray Lynn
Rotoacademy
Rubin Blake
Russell Alison Russell
Sadler Bryan
Saillant Bygott Karen
Sam 2 Enterprise Inc
Sanchez Agapito
Sandrowski Kristin

Saunders Jessie B
Schutts Lisa
Sclan Karen Ann
Shah Amy
Shah Renee
Shariff Imram
Shinn Alex
Silverstein Todd
Simpson Mid Town
Singleton Ursula R
Somers Christopher
Soto Israel Y
Specht Evann
Spikes Trophies Limited
Spring Garden East
Starr Events
Stinson Ruby
Street Jfranklin, John
Stull Investment Cmpny
Su Yanqing
Sultan Michael
Swann Edward
Sykes Bridget
T E H Realty 31
Tantravahi Ramana
Teter Judith
The Autobody Shop
The Soulfull Project
Third & Fairmount Assoc
Thomas Meera
Thomas Tejy
Thompson John M
Tolbert Anthony Tyrone
Topel Cory
Tran Duyen
Usw Local 286
Usw Local286 Philadehia Cu
Vedejs Morgan
Vesper Holdings Northern
Vigilante Theodore J
Vissar Kathleen
Vista Medical Services
Vivekananthan Vallipuram
Waechter Kai T
Wallis Brittany E
Wang Ping
Ward William S
Waterfront Square Condo Spa
Webjunto
Weinhardt Taylor
White Charles T
White Craig E
White William H, Helen S
Wildfang Kirsten L
Williams Martin
Wisniewski Stefen D
Won Mun
Wong Woon T
Wright Jacquelyn S
Wu Xitong
Zheng Yue Xian
Zurick Ehab

19124

1844 Margaret
A Berrios Luis
Abreu Marina
Abuhaltam Bingamin
Adams Justin R
Affordable Plumbing Heat
Afrika Import and Export
Akbar Trading Inc
Alcindor Jackson
Alexander Estrolita O
Alice Castro
Alicea Axel
Allen Mary C, John V
Allen Cheryl L
Allen Tony
Alston Laquan
Alston Lauren
Alston Rayvn
Alvarado Erica
Alvelo Nelson
Anastacio Adriana
Andersonmarrow Emmanuel
Andrew Burns
Anglero Petra
Anj Ventures
Antoine Corvington 0
Antonelli Joseph A
Arabia Anna M
Arradi Jamil N
Arrington Sami
Arroyo Rivera Eddie J
Artisan Smiles
Automax of Pa Inc
Avila Perez Yamille
B & K Market Inc
Baggs Blair
Bail Raymond L
Bailey Raymond L Est

Baker Tyrone
Banks Emilee Z
Banks Joyce K
Barker Celestine
Barnes Ramona
Barsky Fleming Mktg
Bass Delilah
Bautista Carlos
Bell Carlin H
Bell Juanita
Bell Maurice
Benton Shyheim
Berger Lloyd D
Bermudez Luis A
Bernal Alberto
Berndaette Tanner
Bethany United Church
Bichao Armenio P, Marie S
Biedrzycki Charles
Bines Taj
Bisono Juan Espinal
Bo Raymond M
Bolling Kenan
Bonett Florence J
Bonen Alberine
Boyle Ed
Bracetty Riscar Y
Brake Hattie J
Brantz Liedman Assoc
Brisbon Asia
Brodie John
Brooks Stephen
Brown Justin I
Brown Patricia
Brown Verna
Bunn Alzina P
Burch Jordan
Burgos Jorge
Butler Valerie D
Byard Evelyn J
Cabranes Maria I
Cabrera Dalitza
Cabrera Jose
Cadillo Cruz Jose
Camachoreyes Axel E
Camargo Tamyres
Campfield Nafis
Cancer Treatment Centers
Candio Stephanie, Jeanne
Cardona Sarah
Cardone Industries Inc
Carrera Ortiz Urias A
Carroll Mary A
Carroll Ralanda 0
Carson Tyrone
Carter Charles
Case Gloria
Casey Kevin H
Casimir Irma D
Castro Gladys
Catterall Joseph
Ceesay Bintou
Celleri Ashley
Chapman Alicia
Charles Friedenberg DDS
Chau Wilson
Chen Shu G
Chery Emmanuel
Chillando Elizabeth L
Choptyanj Anna
Cindi Arleyd Lora Rubio
Citadel Fed Cr Union
Clarito Luke A
Coker Chappelle Vanessa
Colon Edgardo
Colon Heriberto
Colon Maria
Concepcion Lynette
Cordon Ferdy Sosa
Coriolan Jean
Cox Rosemarie P
Crawley Tramaine N
Crew Harold Sr
Crosby Devon
Crump Rosa
Cruz Calvin
Cruz Jose D
Cruz Myrna L
Cummings Anwar
Cunningham Kelly the Est
Cupo Nicholas
Dajavan Speaks Jr
Dam Lien N
Damsky Marion Insd Est
Dance Candis A, Tara K
Dantzer Tanya
Darboe Fatou
Davis Lillian, Joseph
Ddg Construction Contractors
De Restauracion Casa Iglesia D
Decaze Antonio
Deceased Luz S

Deep Roots Charter School
 Delacruz Rosara
 Deleo Dolores
 Deller Marie V
 Dependability Co
 Diaz Lorenzo
 Diaz Victoria
 Dinardo Brothers Materials
 Dingle Mary
 Disla Claudia
 Dislarojas Ariel A
 Dorvil Fernandez Saul Dejesus
 Dorvil Saul
 Doughty George
 Doughty Joseph
 Doukoure Samba
 Dukuly Mohammed M Jr
 Dundon Colleen L
 Eastern Regional Medical
 Echevarria Grisel
 Ehmedi Eman
 El Principe De El Rap
 Elgazar Afify
 Eliazaire Gardel
 Elliott Richard D
 Ellison Larry
 Elys Bar & Grill Inc
 Eric Taylor
 Esb Auto Transport
 Esenwien Estate of Barrett E
 Espiritusanto Dahiana G
 Estate of Catherine S Courtney
 Estate of Kathleen Bartus
 Estate of Lauren C Jude Alston
 Estate of William M Osinski
 Etna Corporation Inc
 Eugene Sefora
 Evans Tajuana
 Ewing Jacqueline R
 Fabian Lisandro P
 Farman Keith
 Farrell Alfred
 Fascelli Dario
 Fife Shemar
 Figueroa Carlos
 Figueroa Jose
 Figueroa Josette M
 Fitzhugh Herbert
 Fletcher Audrey
 Flores Jennifer
 Foster-Starks Michael M
 Fox Amy S
 Fragnito Antonio
 Frankford Hosp
 Frankford Medical Supplies
 Friends of Frankford Library
 Frumer Marc J
 Fung Chun
 Gandia Lopez Arnaldo
 Garcia Almonte Carlos
 Garcia Diaz Kristina M
 Ge Hitachi Nuclear Energy
 Gedeus Rosa
 Geffrard Natacha
 Geovanny Carlos
 Gergely Paul
 German Javier Luis M
 Gessener Rachel A
 Gillis Avery
 Ginorio Barbara
 Goldslack Co I
 Gonzalez Altgracia Gonzalez
 Gonzalezrivera Josue
 Gonzalezsimon Anyela M
 Goode Fahridah
 Graham Christopher
 Grajales Jose
 Greater Philadephia Health
 Green Kevin
 Green Ricardo
 Griffin Damian Z
 Gualberto John
 Guerrier Marcder
 Guillaume Yvrose L
 Gunter Antonia
 Guzman Manuel
 Haggerty George W
 Hale Spencer
 Halupa Mary
 Hampton Stacey
 Hanton Florence C
 Harbisons Dairies Div
 Harouna Fofana
 Harrington Charlet K
 Harris Vincent
 Hart Devaughn
 Hayden John E Jr
 Hayward Keianni Brooklyn
 Healy Charles L II, Charles L
 Hector Construction Inc
 Heim Rosemary
 Henriquez Mayra A
 Henry David
 Hernandez Francia
 Hernandez Hector
 Hernandezperalta Ana M
 Holt Damon L
 Horton Elizabeth
 Hoskins Emahni
 Howard Tamekia
 Huertas Robles Johnny
 Hurtado Carlos
 Hutchins Nyfeast
 Hydraulax Products Inc
 Ingram Robert W
 Isabel Nolasco
 Italianos Pizza
 J Adams D Jr
 Jaber Ahmad
 Jackson Jandell
 Jackson Patricia
 Jackson William A
 Jacques Rosie Bois
 Jaglal Rampersad, Chandai
 James Dwayne L
 Jaquez Juan
 Javis Kisha
 Jeffrey Joyner
 Jenkins Andre
 Jeter Floyd E
 Jett Tymier
 Jis Trucking
 John K Eshleman DO
 Johns Michael
 Johnson Jackie
 Johnson Leonardo
 Johnson Lisa
 Johnson Michelle
 Jonas Linda M
 Jones Daryll
 Jones Tamla
 Jose Miguel Rodriguez
 Juarbe Mayra
 Julian King
 Julius Silvert Inc
 Kahuila William
 Kalb Viola
 Kalsiak Ruth
 Keays Toni Lynn
 Kehrer Lillian P
 Kelly Patricia
 Kering Americas Inc
 Kesel Alice K, Fred J
 Kesisoglo Helen Est
 Khattab Majed
 King David E Jr
 Kittrell Adelia
 Kopano Melanie
 Korpuze Stephen
 Kourkoumelis Vasilios
 Krause Joanne M
 Kubik Florence B, Louis L
 Kymad Kymad
 L Miranda Polanco Jami
 La Croix Norman B, Kimbealy
 Larkspur Healthcare Network
 Lassiter Lisa
 Lavelle John
 Le Longvan
 Legend Trucking
 Levin Mark
 Lewis George E
 Lewis Leroy
 Lewis Shyheem
 Lipscomb Cleo N
 Liu Zi Jin
 Lively Demetrius L Jr
 Living Hope Fellowship
 Lockhoff Michael
 Long Kyle A
 Lopez Alexander
 Los Santos Juan De J
 Lozada Francisco
 Lu You Y
 Lugo Isabel
 Ly Lieu Ngoc
 Lyft Express Drive
 M J V Pallet Rack
 Mac Hong
 Madison John Tony
 Maier Kim
 Maldonado Adrian
 Maldonado Jose L
 Maldonado Yashchajar
 Mar Automotive Corp
 Marcilio Julio L
 Marquita Yarborough
 Martes Evelyn
 Martinez Alex
 Martinez Carlos
 Martinez Ginnette
 Martinez Miguel, Madeline
 Martinezrios Jose M
 Matos Dianisia
 Maugeri Natasha M
 Mauro Elizabeth K
 Mayomorris Yvette
 Mcardle Raymond
 Mccairns Robert G
 Mccallister Donte
 Mccauley Clark E Sr
 Mccormick Charles P
 Mcdade James
 Mcdonald's Corp
 Mcgrath Dorothea D, Edward J
 Meadow House
 Medina Taveras Aneuris
 Melchior Stephen Est
 Merrick James, June
 Metropolitan Nephrology
 Micahmizzfisherfoundation
 Michalak Walter
 Michel Monique J
 Middleton Florence Est
 Milfort Marie L
 Milio Vincent R
 Miller Joseph
 Miller Steven Patrick Jr
 Miranda Adam D
 Mnap Diagnostic Imaging
 Monroy Juana
 Montecinos Pedro
 Montes Derrick
 Moore Ruth E Est
 Morales David
 Morales John
 Morales Xashyl
 Morris Joshua
 Morris William
 Moulden Antoine
 Mujtaba Islamic Assoc
 Mullen Patrick Joseph
 Mundo Nancy
 Nazario Noel
 Nealis Mary L
 Nelums Careema
 Nguyen Kim D
 Nguyen Ly
 Nguyen Quan M
 Nguyen Ryan
 Nguyen Thi Hoa
 Noesis Luis J
 North East Deli & Meat
 Northeast Discount
 Northeast Treatment Ctr
 Northwood Aesthetic Dental
 Northwood Dental Group
 Ntiamoah Samuel
 Nunez Paula
 O Melia Maureen
 Ocasio Javier
 Odonnell Theresa M
 Odusola Eytayo A
 Ohio Clara
 Oral Surgery Assoc Ltd
 Ortal Investments Inc
 Ortiz Elizabeth
 Ortiz Jaime Luis
 Ortiz Pedro
 Owens Kevin
 Oxford Health Care Pc
 Ozyazgan Aytac
 Pacheco Albert
 Pangalos Linda D
 Park Young Ja
 Partridge Comprehensive Hea
 Paton Kenneth W
 Patrick Eugene T
 Pattie Reynolds Estate
 Pe?A Gonzalez Carlos Manuel
 Peralta Elvis
 Peralta Maria
 Perez Angelo
 Perez Ceneida S
 Perez Joe
 Perez Nolberto
 Perry Amir
 Peterson Myles
 Pettway Paul A
 Philadelphia Transport
 Phommaa Pansa
 Piaia Bernard E Jr, Augusta C
 Pickens Sylvia
 Pierre Michaelle
 Pietri Joshua
 Pietri Lillian
 Pinkston Adorn A
 Pnc Bank
 Polanco Jani L
 Pollock Jerson U
 Pompey Denise
 Porter Amber
 Potts Rah Isha R
 Prattis Harold E
 Premium Auto Outlet Inc
 Pressley Tyrrie
 Prestige Refrigeration
 Prevalus Aniel
 Queen Roselaure
 Rainey Michael T
 Ramirez Lillian
 Ramon A Garcia
 Ramon Massa
 Ramos Rafael
 Ramos Yelmaris
 Real Home Services & Solu
 Reina Maria, Dino
 Reliance Property Group
 Resto Franceleen
 Restrepo Karol Hawkins
 Reyes Madeline E
 Reyes Malvin
 Reyes Virgilio J
 Reynolds Pattie
 Rimasug Julian, Lilia
 Rivera Christina
 Rivera Jose A
 Rivera Luis A
 Rivera Rafael
 Rivera Ramirez Ashliemar
 Rivera Serrano Anibal
 Rivera Tazia
 Rivera-Castr Alice
 Rivra Diana
 Roberts Steven Aa
 Robinson Gary
 Rodriguez Demitre
 Rodriguez Julio L
 Rodriguez Manuel
 Rodriguez Michael
 Rodriguez Nora
 Rodriguez Ovidio
 Rodriguez William
 Rodriguez Yeidy
 Rodriguez-Pabon Rafael A
 Roman Miguel A
 Romero Haydee
 Rong Li Jie
 Rosa Jose L
 Rosario Jose Luis
 Rosemarie Molina
 Royal Family Emergency Serv
 Ryan Margaret
 S&F Meat Corp
 Salcedolopez Faudina A
 Salgado Angelee
 Sams Tannia
 Samuels Latoya C, Orland F
 San Phuc X
 Sanchez Elliott
 Sanoguel Miguel
 Santiago Benjamin
 Santiago Luz
 Santiago-Ramirez Belissa
 Santos Abrey
 Saring Margaret F
 Saunders Chalon S
 Scantling Doctor Thomas
 Scharns Evelyn
 Schmidt Insurance Agency
 Schultz Irma
 Scott Keitt
 Scott Tanisha C
 Se Express
 Serazio Julia
 Serrano Soto Santos J
 Sharifa Paul S
 Short Dennis R
 Scilia Ronald F
 Sierra Luz
 Sierra Perez Arlette
 Silvert Julius
 Simbro Zonotl Gerdado
 Simson Leslie Henri
 Singleton James T
 Singleton Syidah
 Sloboda Lara
 Small Amir
 Smith Donna M
 Smith Herbert
 Smith Tony
 Sobieski Jean Baptiste
 Soliz Clara
 Song Shengbin
 Soto Elba I
 Soto Francisco
 Soumahoro Moussa
 Spearmanwilliams Dametri
 Stewart Tiffany I
 Storey Jacob E
 Stucker Francis
 Subway In Philly Inc
 Suggs Lacey
 Sugrim Kowlesar
 Sunrise Complete Auto
 Supreme Foods 11
 Sweeney Ethel
 Synnot Robert B

Tanzler Shane
 Tavares Jesus
 Taylor Aaron
 Taylor Blain
 Taylor Khaleef M
 Tepper Peter P
 Thoi Khon
 Thompson Ruby F
 Thompson Sandrea V
 Tidwell Shadee J
 Tineo Joeli Arnaldo
 Tirado Luis
 Topley William P
 Torres Charis M
 Toussone Andre
 Tran Loi T
 Transplex Ctr for Med
 Trerotola Robert
 Trout Joan
 Turner-Samuels Anthony
 Tymika Coleman
 United Holdings Trust
 Vacca Jose
 Vara Albert C
 Vargas Santos R
 Varney Brandon M
 Vasquez Jose
 Velez Santos Vianellys
 Ventura Santos Jose
 Volshonok Dmitry
 Wakefield Jahfece
 Warren Bryant
 Wayne Medical Arts Center
 Wayns Kevin
 White Anthony E
 White Daniel
 Whitfield Khadija
 Whitfield Zina
 Wiedenbach Brown Inc
 Wiegand Mary
 Wiley Bruce, Nina
 William H. Cooper's Sons
 Williams Antoniette
 Williams Jacqueline
 Williams John T
 Williams Maurice
 Wilson Darren K Jr
 Wilson Woodrow
 Wong Ming
 Wright Moneetta
 Wylie Loretta A
 Xiang Zaiying
 Xiao Chaohua
 Yaghaam Khadijeh
 Yurek Anthony
 Zacarias Guzman Dennys
 Zimontas William Jr
 Zou Ming H

19125

123129 Chestnut Street
 A Star Trucking Inc
 Abby Realty
 Acero Guillermo
 Achee Christopher
 Ahrem Alexa
 Al Bachahjazi Izat
 Alexander Bryan
 Allegheny Avenue
 Am Investments Inc
 Ameriway Corp
 Ames Katherine
 Ammons Blake
 Amper Bryant
 An Jasmine
 Arbel Yael
 Arguello Andrea
 Ark Asset Management
 Arner Oliver
 Arun K Mohanty MD
 Arun K Monhanty M D
 B&H Invest3
 Baj Theodore
 Barbara Richter
 Baresich Kevin
 Batzig William J
 Bean Theresa M
 Belknap Timothy
 Bentsis Ilya
 Birtwell Robert
 Blessings4ever Home Care
 Bogner Dorothy V Est
 Bomar William, Laurie
 Brady John J Jr, Mary
 Brennan James P
 Brown Norman
 Burkett Stephen M
 Calhoun Steven A
 Caligiuri Ryan
 Cao Woody
 Carr Anne
 Cedar Woods Care Mange

Cerone Justin
 Chaplin Loenard
 Charles Widger 2019 Irrev
 Chenoweth Kathryn
 Christine Heibeck
 Ciecka Theresa
 Cilimberg Matthew Craig
 City Block Acquisition V
 Clow
 Cochran Joseph
 Coit Darius
 Committo Sofia A
 Cordie Jacob
 Cornelius Legion
 Corrado Anthony
 Cote Sarah
 Coudriet Scott
 Coyle Morgan
 Craig Emily Francis
 Cugini Joe
 Culmer Jerome Jr
 Darroyo Rita
 Deanda Chlo D
 Dejesus Soto Glenda L
 Delores Ramos
 Dental Dreams
 Deorio Theresa
 Deputy Jason
 Derkas Autobody Inc
 Desai Nidhi
 Devito Stephen
 Diaz Marisol
 Diehl Crawford Jr
 Dimaria Christina
 Dougherty Meghann A
 Dowell Denise
 Downey Michael M
 Downie Blair
 Dr Finkelstein Dental Off
 Dramgotchian Sembat
 Driscoll Lindsey
 Duda Michael O
 Duggin Julian
 Dundon Karen
 Eddis Brooke A
 Eiland Amanda E
 Engler Brian
 Erickson Frank
 Estate of Catherine Mieczkowski
 Estate of Edna M Fone
 Estate of John Aggar
 Estate of Teresa Terry
 Euceda Haydee R
 Evans Joshua Samuel, Norah T
 Evans Joseph R
 Evanson Madeline
 Ez Bargain #7300
 Ez Bargain #7301
 Fabiano Michael
 Fargo Bank Na Isaoa
 Fcc Properties
 Ferone Sarah
 Fiordimondo Roseanna G
 Fischer Anne
 Fischer Charles R Est
 Fisher Stacey
 Fitzgerald Geraldine
 Fitzgerald John
 Fitzgibbons Shanna
 Flanagan Amanda
 Flanagan James P
 Flatten Florian B
 Foley Caitland
 Foody Anita
 Ford Taylor P
 Fraioli Marie
 Frankford Stacks Condo
 French Leo
 Friedman Ilan
 Frye Kenneth
 Galasso James J
 Galvan Damian R
 Garcia Ricardo
 Gelbolingo Angela
 Giang Alexander
 Glaser Elizabeth
 Glenning Lucy
 Goeller Grace
 Gong Dajiu
 Gonzalez Ismael
 Graboskie Melanie J
 Green Dylan
 Griffin Waverly
 Grombacher Irwin Stephanie
 Grubb Andrew
 Guerreiro Bruno M
 Guron Corp Inc
 Hagerty Fern E
 Haj Amer
 Hajdinaj Shkelqim
 Hallerud Wade
 Hallock Anne

Handsberry Leandia
 Hargrove James
 Hassiepen Helen
 Hawthorne Robert S
 Heath Eileen Joyce
 Helmuth Brian M
 Hemphill Kathleen
 Hentz David
 Herner Christopher
 Hibachi 360
 Higgins Jennifer
 Hochreiter Erich
 Holdings Goldfish
 Hollahan Wendy
 Hoong San P
 Horst Trevor G
 Hostetter Luke O
 Huff Samantha P
 Hughes Andrew
 Huynh Cuc T
 Hyson Charles L
 Icbd Unlimited
 Im From the Future
 Innerst Rachael
 Javeri Alok
 Jenna Avellino
 Jeremy Avellino
 Johanson Tara
 Jones Leanne
 Joshi Bhavesh
 Joshua Crane Matthias
 Juan Laureano
 K Riley M
 Kafel Catherine C
 Kalasky Matthew
 Kaminski John
 Kateryn Silva Photography
 Kaufmann Daniel
 Kc & Three Inc
 Kegel Marie
 Kellermeyer Faith R
 Kelly Kyle
 Kenny Thomas
 Kensington New
 Kerak John
 Kile Carolyn
 Kilmas John C
 Klass Michele
 Knight Christopher Sr, Christopher A
 Knights Automotive Dealer
 Knights Janitorial Services
 Knollman Hayley
 Kramer Margo
 Kruse Richard F
 Kuhn Mark
 Kwart Beth
 Laermouth Joseph
 Latham Betty G
 Lee Hyung
 Lefkowitz Michael
 Leo M Milvihill
 Lerman Kaleb D
 Lima Maria I
 Lindy Enterprises
 Linkunas John
 Liu Aiping
 Lolio Anthony
 Lorenz Richard E
 Lotz Marielena O
 Lyne Rebecca
 Macio Jacob M
 Macleod Glen E
 Maholland Thomas
 Maldonato Rafael
 Mariner Elizabeth
 Marks Brooke
 Martin Kathleen
 Mathopoulos Elena
 Mattioni Felix Jr
 Maximowicz Lindsay O
 Maxwell Jeanette
 Mcbrien Benjamin J
 Mcdevitt Mary Kate
 Mcgrath David M
 Mcgrath Joshua
 Mcnichol Michael J
 Mcnichols William T
 MESHANE Thomas
 Medical Device Success
 Metzler Sween
 Mieczkowski Catherine
 Milchak Rosezella Est
 Miller David L
 Miller Lindsey M, Teresa M
 Miller Lynda Michelle
 Milvihill Leo M
 Minutolo Daniel M
 Montagna Andrew L
 Morales Savannah
 Multiple Sclerosis Rsch Inst
 Mustafa Ghadeer
 Myer Meghan

Mysore Philadehia mysore
 N Miglino P
 Nangle Gregory
 New Kensington Group
 Nguyen Pho
 Norris Arian, Kevin
 Oboyle Mildred A
 O'halloran Kevin
 O'Neill Richard G Est
 Pa Loss Consultants
 Parchuri Ramesh
 Parsons Elizabeth A
 Patricio Tiago D
 Pearswidger Charlotte F
 Penn Treaty Properties
 Perez Hector L
 Peterman Timothy S
 Petrone Kevin
 Pherson Mac
 Pike Kathleen M
 Pimentel Ashley
 Pizza Brain Restaurant
 Pizzica Pediatrics
 Pizzuto Evan
 Prestige Design on Oxford
 Ramos Melinda
 Rebecca Shaknovich
 Reed Joy
 Reiber Christine
 Requena Nicole
 Resnick Emily
 Rider Jason
 Rimato Corrina
 Risley Mark
 River Wards Wellness Coll
 Roberts Eugene
 Rock to the Future Inc
 Rosario Daniel
 Rubin Jessica L, Michael S
 Sai Temple Inc
 Saint Benjamin Brewing Co
 Saltamartini Kara E
 Samwill Transport
 Santiago Dennis
 Saraceno Brittany
 Sblm
 Scaramozzino Sandra
 Scerbinkin Anatolij
 Scheidegg Betty A
 Schmidt Henry J
 Schmidt Sara L
 Schmolze Anna L
 Scott Cambell
 Sensinger Michael
 Sharkey Timothy
 Sides Robert D
 Simek Lauren
 Skea Robert
 Smalley Pauline
 Southeastern Pa Oral Surgery
 Spaeth Michael
 Spaid Melanie
 Spangler Matthew
 Special Smiles Ltd
 Sperry Donna
 Spivak Betsy Jo
 St Clair Thomas, Mary
 Starlight Starbright Play
 Stens Steven
 Suffredini Michael
 Sullivan Catherine M
 Sullivan William T
 Suraya
 Szatkowski Robert
 Szwczak Alfred L
 Szwczak Marie C
 Szymanski Joyce A
 Tagliaferro Aldo
 Team Faculty Psychiatry Assoc
 Temple Faculty Psychiatry Assoc
 Temple Faculty Radiology Asso
 Terrell Naeem A
 Third Federal Bank
 Thompson Lindsay
 Tkach Leo
 Tran Kelly
 Turner Jonathan
 United Pirates
 Van Hoa
 Vanjura Christopher
 Veguilla Maria T
 Voros David
 Wacker Elizabeth M
 Walter Smith
 Warner Melissa
 Wellein Karen A, Joseph
 Wells Fargo Home Mortgage
 Werth Investing
 White Joseph
 White Sarah K
 Whitsett Deirdre
 Wilson Joseph

Winczuk Ronnie Joseph
 Wolcott Kelly
 Wong Teng Un
 Xue Jeng Hui Zhen
 Yalowitz Lauren
 Yeung Yigin
 York St Pharmacy
 Young Charles J Jr
 Zampirri Albert
 Zedalis Jacqueline
 Zhu Hai

19126
 Adams Esty Estate
 Ahmad Laylaa
 Amerihome Investment Grou
 Anderson Jessie
 Barrett Taryn J
 Baugh Elizabeth A
 Baylis Earl
 Beaufoord Steve L
 Benesole Robert K
 Blair Virginia G
 Bostic Charles
 Brown Charles T, Jomecka V
 Burden Margaret
 Cabeza Christopher John
 Campbell Isaiah
 Campbell Wilma
 Cargill Katherine
 Case Arthur
 Cato Marron
 Cazeau Regine
 Chambers Jearol J
 Cohen Jonathan
 Collision Broad Street
 Conway Damian
 Core Rebecca
 Covin Verta
 Credit Acceptance Finance
 Cromwell Ebony
 Crosbiemonrose Anita
 Croston Jerrick D
 Cunningham Mary
 Davidson Akeisha S
 Davis Chesta
 Desandro Capri
 Duncan Charnell
 Edwards Bryant
 Ellis Herman F Jr
 Estate of Andrea Boyce
 Estate of John J Sain
 Estate of Lee R Williams
 Ferebee Gregory H
 Flemming Carolyn
 Fosterellerby Jodell Ronald
 Frazierlyde Jacquelyn M
 Freeman Malika N
 Gholston Dee M
 Gholston Estate of Dee
 Gillette Jevon
 Glenn Alisha
 Gnarvilla
 Gogi Bbq Inc
 Gohin Ann
 Goodman Watson Georgia D
 Gregg Marvin F
 Harper Leonard
 Harrell Patricia
 Harris Herman J
 Harrison Krishna
 Harvey Alfreda
 Haughton Alonzo I
 Hector Mae
 Henningham Elda Y
 Herbert Jocylene Alberta A
 Herrera Jasmine F
 Hillis Jonathan
 Hoffman Colie
 Holloway Virginia
 Holness Euclad D, Keron
 Horsey Latona, Doris
 Humphrey Michael
 Ingram John
 J2j Autos
 Jackson Jermaine
 Jackson Robert E
 James Karen
 Johnson Fred A
 Johnson Joseph
 Johnson Louise D
 King Dennis C
 Ko Luckie
 Lanier Shavita
 Leaphartwilliam Shelley
 Lenny Mini Market
 Life Shang
 Mccollum Louis A
 Mcdonald Frances J
 Mcgee Pearl
 McIntosh Hollie
 Megginson Sharron

Miller Elizabeth
 Mith James Cl
 Moore Michael
 Nelson Tara
 New Broad Inc
 Nichols Ernest L
 Oak Lane Phecy
 Omoniyi Adewale O
 Opher Aaron
 Perkins Terrance
 Postell Marilyn
 Price Sharmique
 Quad Building Services
 Rattigan Robert R
 Reid Marlene
 Releford Dealvin C
 Richardson Jade H
 Robinson Angela J
 Roby Gwendolyn
 Roche Joyce C
 Rodriguez Rodriguez Celestina
 Rodriguez Victor M
 Rogers Angela V
 S Class Auto
 Saldana Yvonne L
 Sanders Samuel
 Scott Byron
 Sharpe Timothy W
 Simms Kenneth
 Smalls Carolyn S
 Smith Grander L
 Smith Scyita
 Smith Thomas
 South Bryan
 Sow Haoua M
 Sprewell Hosea
 Spruel Gregory
 Stokes Kenneth D
 Strain Jay J MD
 Sutherland Mekhi
 Tahir Farid Tahir
 Taylor Tanya
 Temple Hennigan Margo
 Thomas Bharathi Devi
 Thomas Hope
 Thomas William
 Thompson Samantha
 United Jewish Organization
 Verrier Marie
 Walker Loretta E, Glen A
 Ware Deric
 Watts Selina
 White Jeremiah
 Wilkins Quishine
 Williams Adora
 Williams Alma
 Williams David
 Williams Jaquaan
 Wilson Insurance Agency
 Windsor Estates
 Woehlcke John H Est
 Wormley Clementine
 York Nursing & Rehab
 York Nursing and Rehab
 Zipkin Sylvia

19127

Addenbrook Thomas
 Ahn William
 Barnett Shannon
 Barrera Emma
 Bazela Helen
 Carr Stella
 Cash Dione
 Cauffman Joanne M
 Charles Zachary
 College of Medicine Drexel
 Concors Philip
 Current History
 Delancey Walnut 2016
 Diantonios Catering
 Dicindio Vincent J
 Driscoll Christopher
 Estate of Geraldine T Trimmer
 Fair Martinez
 Fedoras Salon and Spa
 Fifth Realty
 Fritz Catherine M
 Galbraith Paul Inc
 Galliani Leonardo
 Gist Sheray
 Glowacki Edward F
 Goodman Tyler
 Grove Justin
 Gunter Kaitlyn
 Huss Ahna
 Illis Tyler
 Impress Decor Usa Inc
 Industries Paperworks
 Integrity Auto Body
 Jacquinto Properties & Const
 Johnson Bruce A

Jones Sauer Leslie
 Kane Lauren A
 King Chanel
 Kipp Philadelphia Charter Sch
 Kripke Brian
 Lally Christine M, Francis J
 Leahy Patrick
 Leahy Terry
 Lickteig Danny
 Maguire Quinn
 Manayunk Brewery and Rest
 Masonry Craft Inc
 Mazerski Paul
 Mazur Genevieve L
 Muhlenhaupt Adam O
 Murley Kathleen A
 Nowell Alonzo R
 Paakh Lawrence A
 Paperworks Industries
 Philadelphia Beer Works
 Poulos Louis
 Price Octavius
 Rabinovitch Hyman H
 Rahman Sufi Muti
 Richards Apex
 Romano Nicholas
 Rowzone Manayunk
 Russakoff Harvey
 Seiler Madeline
 Sheetz Steven
 Sousa Ana
 Stasenko Casey
 Suydam Kyle
 Sweigart Shane M
 Szwedko Sarah
 Taylor Tyrell
 The Witch Market
 Tierney James
 Tietjen David L
 Ultiplanning
 Venturi Scott Brown & Asso
 Vogel Anthony
 Wall Cycling Studio
 Waterford Residential Par
 Waterman Robert L
 Weikert Connor
 World Entertainment
 Yasmin Williams
 Zuzola Jacob

19128

34th Mt Vernon
 Acciavatti Thomas
 Addis Kevin
 Alden Nicholas
 Almieda Margaret L
 Alobaidi Yaroub
 Alshabab Ahmed
 Alterman Stephen
 Altomare Jaclyn
 Amann Tammy
 America S Servicing Co
 Amo Sarah B
 Amos Tang
 Anderson Eric
 Andorra Pediatrics
 Andorra Woods Healthcare
 Andrews Gary M, Lora A
 Antinucci Carl
 Antoniazzi Gilberto M
 Ashbells Premium Smoke
 Aversa Mark
 Avrigian Lisa
 B Fabrication
 Baer Reintegration Scholar
 Baez Dionny
 Baker Brian
 Ballard Francis, Jane C
 Barbara Marchetti
 Barel Hila Bilha
 Barr Carla Est
 Bartha Margaret A
 Batoff S Garage Doors
 Beatty Charles W
 Bella Reed Pit Bull Rescue
 Betters Tracey
 Betty Law J
 Bezotsky Joseph E Jr
 Bhatt Anjali
 Bilyk Larysa K
 Binder Steven H
 Black Emily
 Black Rae A
 Blash Carol
 Bleistine Christina R
 Blinnikov Alex
 Bomb Books
 Boris Charles J
 Braemer Kathryn F
 Breneisen Jared T
 Buckman Ryan K
 Bundy Melissa
 Burton Edmonia
 Busch Jacqueline
 Buscio Jason Wayne
 Caliber Bodyworks of Penns
 Campbell Christopher A, Ethan
 Campbell Scott
 Campitelli Carolyn
 Cannon Georgette M
 Capato Katelyn
 Carbaugh Maximilian
 Cariola Donna
 Carney Margaret
 Carynyk Carol
 Casey Irene
 Castlewitz Raymond
 Cauffman Jo
 Cederroth William F
 Center Renfrew
 Chen Lita
 Cherry Philip
 Childs Frank R, David
 Chukwunenye Basil E, Maria N
 Clark Laura
 Clark Patricia
 Cleary Allyson
 Cleveland William
 Cline Gina Katharine
 Cmk Foundation
 Coast Anesthesia Practice
 Colella Allyssa Grace, Antonio
 Commerce Bank
 Connors Doris K Est
 Conroy Jennifer
 Correll Elekueu
 Costello Michelle
 Culbertson Mia
 Cunningham Robert
 Curley Charlese, Rose M
 Damian Suarez
 Dana Falsetti
 Dandrea William, Erica
 Daviesproisy Morgan
 Davis Andrew
 Delafield Helen Fox
 Delafosse-Brown Theodore
 Delara Alejandro
 Delgoshaei Parhum
 Demarco Loretta
 Deppe Kaye M
 Diaz Monica
 Diccio Louis A
 Disantis Robert
 Domzalski James
 Donnelly Mary
 Donovan James B
 Dorsey Monica
 Dougherty Oleen
 Dowling Elizabeth M
 Dowling John
 Doyle Kyle
 Druckenmiller Rebecca
 Duffy Michael
 Duncan Pinkie S
 Dungan Alice
 Durham Anna
 Duxbury Jon
 Eiselen Pastry Shoppe
 Eldridge Robert A
 Ellison John M
 England Tammy L
 English Tristan Brett
 Enslin Robert
 Eskenazi Michael
 Estate of Joseph Lawrence
 Estate of Kim L Rochester
 Estate of Louise A Toriello
 Farrell Thomas C
 Felicetti Cynthia
 Fennelly Jill
 Ferraro Christopher P
 Fgp Yy2c Inc
 Finger Licking Dutch
 Fink Margaret A
 Fioravante Joan T
 Fisher David S
 Fodery Roxborough Inc
 Fountain Street Auto Repair
 Franek Mark
 Frazier Mathew
 Friel Leonard J
 Fuhmeister Nicole
 Gail Bryant
 Gallagher Ryan
 Gamoke Benjamin C
 Gangloff Douglas
 Gaona Lia
 Gardler Colleen
 Gaskin-West Julia
 Ge Yufei
 Gibbs Elizabeth
 Gilbert Grunder Leslie A
 Gilbert Leslie Grunder

Gilliard William
 Gillis Daniel J
 Gillis Mary Margaret
 Ginda Irma C
 Giovanni Vincent Di
 Glinski Barbara
 Goldman Sylvia L, Lee I
 Gorman John M
 Granahan Ethel C
 Gressen Matthew R
 Grohowski Sonya
 Groom Charles H, Doris
 Guldner Barbara A
 Gutierrezcoto Amauri
 Haffner Brianna
 Haines M Marion
 Hale Jeffrey
 Haley Thomas R
 Hammar Caitlin
 Heeney William J
 Hemighaus Steve
 Henderson Charmaine E
 Henry Janelle
 Herman Bruce
 Holdsworth Mark F
 Holmann Properties
 Horne Diane
 Howe Nancy F
 Hughes Geraldine K, Megan E
 Hughes Ellen F
 Hujack Joshua A
 Hunt Lauren
 I L Bandremer Rev Trst
 Ibarhem Rashed Mohammed
 Intercommunity Action
 Irwin June
 Jackson Victoria
 Janisheck Michelle J
 Jb Hamlet Re
 Jehle Kathryn A
 Johnson Elaine
 Johnson Thomas
 Jones Jerry
 Jones Jordan
 Jones Tracy L
 Jordan Elizabeth Ann
 Justice Drew
 Kamau Diane
 Kanoff Alexander, Kelley
 Keber Devin B
 Kelly Jessica A
 Kennedy Alyssa L
 Keough Derek P
 Kielblock Carl F Jr
 Kifer Brionna C
 Kirkley Monica M
 Knox Monica
 Koch Miranda
 Koller Andrew T
 Koller Daniel P
 Koman Maryann A
 Krok Maureen J
 Lada Theodore J
 Ladd Stephanie Y, Karen E
 Ladybug Oil Gas
 Lafferty David J
 Lam Yuk Lan, Linda
 Latzke Christopher
 Lee Corey
 Lefanto Patrick
 Lewis Katherine
 Life Cycle Creative
 Lindley Lois L Est
 Logue Liam
 Lose Alyssa K
 Luis Suarez
 Lussier Michele K
 Luu Kenneth V, Cang V
 Maaco Collision Repair
 Majorana Halle
 Malcoun Emily
 Mangan Shawn
 Manyunk Caliber
 Marco Anna M, Amanda
 Mariano Joseph D
 Marquess Matthew
 Mcallister Joseph A, Mildred
 Mccollick Sharon
 Mccoy William C Est
 Mccoy James
 Mccurdy George
 Mcdermott Mary
 Mcdevitt Matthew
 Mcdvitt Jeff A
 Mcdonald Brittany
 Mcdonald Mary H
 Mcfadden David A Est
 Mcfarlane Donna
 Mcgrath Claire E
 Mcgrath Clara
 Mchale Andrew
 Mchugh Kenneth

Mcintyre Susan P
 Mckenna Gerald
 Mckinley Shannon
 McLaughlin Cheryl
 Memenamin Sharon R
 Mcwilliam Jean I Est
 Meeting Point Health
 Merrill Victor
 Meyer Andrew
 Meyer Christophe
 Miller John III
 Mina & Mary Inc
 Minas Pizza & Restaurant
 Morris Clara
 Morrissey Estate of Patricia
 Muregerera Herbert
 Murphy Joan C
 Murphy Shavonne S
 Mwenze Erikalynn
 Nebulla Legacy Philly
 Neducsin Matthew, Alyssa
 Nicola Butts
 O Donnell Brian F
 Oakley Jennifer
 Oneill James T
 Pajor Peggy
 Paoli Ave Developers
 Pappas Anessa
 Patricia Ann Sh the Est
 Pepe Rebecca S
 Perry Anaya
 Persona Partners Limited
 Peterman Vera
 Peters Mary C Est
 Peters Victoria C
 Pezzello William
 Phila Project The
 Phillips Joan
 Philly Urban Inc
 Phoenix Ed Med of Broward
 Piazza Michael D
 Pierce Patsy A, Connie
 Pierogie Kitchen
 Pietrzykowski Kristopher
 Pinckney Donnie
 Plunkett Michael
 Post May M
 Powlison Kara E
 Pressman Barbara W, Herbert
 Progressive Emergency Phy
 Providence Corporation
 Pulido Dianne
 Quigley Johnmichael M
 Ramos Patricia C
 Ramos-Gonzalez Juan
 Reale James
 Redding Linda
 Reese-Zehender Jamie
 Reynolds Bridget N
 Reynolds Wilford
 Ricciardi Auto Body
 Ridge 8919 Inc
 Ridge Mini Market
 Riggs Donald C
 Rocks Sean
 Rogers Sandra J
 Romanzi Nicole
 Romm Kyle
 Roney Ida L
 Rossetti Christopher, Katie
 Rowley Helen
 Rozenberg Jordana J
 Rutkowski David G
 Sablosky Gerald C
 Salvo Michael J
 Sanders Karen
 Santesse Gerald L
 Santuccis Pizzeria
 Saunders Albert
 Saunders Eric I
 Sawyer Matthew W
 Schaefer P
 Schaeffer David James
 Scheerer Michael
 Sciamanna Annette M
 Scott Michael
 Screnci Anthony
 Segilia Deana
 Seredinski Michael N
 Sewerny Clemence M
 Shaak Sarah P, Robert
 Shakedy Sagi E
 Shannon Erin
 Sheffield Edwin S
 Simon Pleasence
 Simon Richard L
 Skakun Travis M
 Slawek Michael
 Smick Street Townhomes
 Smith Frances M
 Smith Rachel J
 Sneaker Town of Oxford

Sorrentino Philip J
 Souna Laila
 Spain David
 Speer Richard
 Spencer William T Jr, Scott John
 Staranowski Michellene
 Stokes Harrison
 Stralo Brandy
 Stranieri Domenic
 Strong Nahjae
 Strosnider Colette
 Stuart Colleen M
 Synal Guerda
 T F Farmers Pride
 Tague Thomas
 Tahoe Smith Juliet
 Taylor John S
 Taylor Richard
 Temple Asda
 Terry Paul S Jr
 Thau Eve Marion
 The Estate of Mary H Kelly
 Thomas Sotirios G
 Tiernan Walter F
 Tinneney Christy
 Toler Kotina S
 Touchstone Education Inc
 Tracey Gaines
 Trainor Keegan
 Tree Tops @ Terrace
 Trimborn William C
 Trust Uw Gladys R Johnson
 Tsn Corner Donuts & Snacks
 Turino Cynthia S, Robert C, R C
 Turner Brenda B
 Twentyfourseven Software
 Umbria Street Partners
 Valeria Rogers
 Vargas Christopher
 Vonkossousky Irene
 Walsh Marge M
 Weaver Mark
 Weber Earl
 White Chet Anthony
 Whiteman Chase
 Whittaker Scott D
 Wilbur Hamilton Inc
 Williams Gregory
 Williams Olivia
 Wilson John J
 Wilson Willaim
 Wimberly Robin
 Wolf Stephanie
 Wood Joseph C
 Wood Michael J
 Wylam Emily S
 Yu Xia
 Zaleski Walter R
 Zhang Xian
 Zheng Shu Zhi
 Zimmerman Maura L

19129

All Medical Services
 Allevi Inc
 Amadou Ndabian Aissa
 Attorney
 Augustin Rachel
 Auth Patrick
 Aylmer Maryellen
 Banton Lauren M
 Barber National Inst
 Barber Raymond W
 Baus Tara
 Beach-Allen Meredith
 Bloomfield Jennifer P, Lynne A
 Boyce Mary A
 Boyd Katherine
 Broadnax Mark
 Brocius Brocius, Lynne
 Brown Anthony
 Brown Buna I
 Builders Urban
 Bush Johnnie
 Cain Kenneth
 Capogiro Gelato
 Clarkson Austin M
 Clemons Fannie
 Coffee Serve
 Collins Verdis Alton Sr
 Conover Julia A
 Cooper Elaine
 Corbett Joseph R
 Crespo Maria E
 Crossfit 215
 Cubbin William
 Davis Maxine
 Desantis Alexander F
 Dickerson Katherine
 Drexel University College
 Dunbar Hakim A
 Edwards Annabelle T

Engel Andrew
 Estate of Robert L Jefferson
 Fairmount Photography
 Faix Kristy
 Feit Seth D
 Fiedler Ryan
 Freund Kelly
 Ganai Sabha
 George Williams & Simon
 Gillick James J
 Glenn Margaret
 Goettner Daniel R
 Goldman Richard A
 Greene Dorthula H
 Gross Catherine
 Gross Joseph J
 Hendricks Elyse D
 Hill Leatrice
 Hook Derrick L
 Hopkins Luke
 Hoyt John
 Hua Hui
 Hyacinthe Nathan
 Ilhiney Kevin M
 Impresa Painting
 Jaschek Graciela
 Jones Lenwood
 Jr Joseph P Marino
 Judon Francine
 Keystone Printing In
 Kiewek Juan G
 Kohles Helen Est
 Lazarski Lindsay
 Lefassant Armelle
 Lindsey Antoine D
 Lockwood Margaret L
 Lurz Kelly L
 Marion Cowperthwaitmurray
 Massa Steven F
 Mcclelland Kevin Est
 Mcconomy Allison
 Mccormack Kevin J
 Megovern Sean T
 Megrath John J III, Michelle
 Mercy Vocational High Sch
 Methvien Tiffani F
 Miles Nola
 Miller Fielding S
 Miller Marlene E
 Mmnc Properties II
 Muse Vernon R
 Ndabian Virgile Gnyrinot
 Newton Dana
 Otey Ronald
 Pariseau Lisa
 Performance Partners
 Petty Laura E
 Philly Pro Am Live
 Piya Transportation
 Prescott Thomas
 Prout Ivy J
 Qiao Yuan
 Queen Lane Wtp
 Ravasco Richard J
 Reid Wanda
 Rice Tamika N
 Richard Jamie
 Ridge Records
 Roberts Frederick Insd Est
 Saint Christophers Hc Clin
 Santana Luis
 Schaft Michelle
 Schere Jean L
 Schuler Tracy L, Ryan M
 Schulte Ernest
 Sharpskater & Moss
 Shore Gloria
 Smith Helen Est
 Speedy Demolition & Hauling
 Stadtländer Savannah
 Stern Joshua R
 Strafe Frank N
 Strohmets Thomas A
 Swatek George H IV
 Taylor Melissa
 Tippens Benjamin P
 Torrence William
 Treacy Michael, Angie
 Tuhsc Corporate Headq
 Vandermark James C
 Vong Xam M
 Walker Andrew
 Williams Gila
 Williams Wayne S Jr
 Wingfield Luevenia, Harold C
 Winn Gabrielle
 Winters Matthew J
 Wissahickon Elfant
 Xu Jiahao
 Zerihun Ewnetu

19130

1500 Page Associates
1518 Ridge
509 Vine Street Assoc
Abdulrahim Ghanem
Abdur Rashid Riyadh
Albano Valerie
Alford Matthew D
Alketbi Jasem
Alkhatib Mohammed
Allen Lakeita
Allen Ms Agnes
Allied 101
Alrashdi Harib
Alumni Association Eastern
Alva Garcia Barbara Edith
Ameriway Home
Angelis Ilias N
Antonini Nilsa
Ascension Publishing
Atlantic Group Incorporat
Avax Technologies Inc
Bains Deli Fsc
Baker Smith Tecumseh
Ballard Angelyn D
Bandyopadhyay Abin
Banushi Dashnor, Mimoza
Baranoski Joseph V
Bcc Bcc
Behney Brooke
Berger Meredith
Berry Barbara
Bintliff Jessa
Birbeck Timothy
Blake J Steven
Boalbanat Hashem A
Booker Julia A
Booth Bridget A
Bowles Karen
Branch Charles R
Brazell David
Broad Spectrum Ipa
Broadbent Melissa
Brooks Scott A
Brown Aubrey N
Bunn Jacqueline L
Burns Geraldine
Byman Janice
Byun Hyunsoo
Cahill Dana
Carabaloso Esteban A
Cardenas Joaquin
Carol Greenberg
Carpenter J P
Carter Donna M
Catzen Robert
C Daniel Robert
Cec Broad Street
Chamberlin Glenn
Chau Lauryn
Chaudry Hemna
Cherry Brian
Chestnutt Wendy
Cicarelli Nicholas
Clarivate Analytics Us
Cohen Esther R
Cohen Jason E
Cole Annaliese D
Collins Billy
Collins Celeste
Community Coll of Phila
Community College of Phila
Connor Sheila B
Cooper Francine
Corr Leah
Cousar White Geraldine
Creagan Patricia
Cruz Wilfredo E
Cuccinello Amanda M
Cuda Ella
Daly Erin
Daly Thomas
Day & Zimmermann Group
Day and Zimmermann
Decker Ashley B
Deforest Mary Grace
Department of Labor Ind
Dev Sandesh
Dewey Meghan B
Diamond Anthony, Clare
Donahue Erin
Donnelly Alberta
Douglas Jason
Dowling Teresa P
Downerss
Drapala Julie
Dreibelbis Robert
Dubb Abraham S
Dubb Alisha
Dubois Andrew
Duncan Wesley C
East Michael

Eastman John A
Eb Realty Management
Edelman Cherna G
Elusta Amnha Zambrano
Empathy at Work
Entercom Philadehia Vcp
Esmail Munirah
Espinal Christian
Estate of E Brett
Estate of Frank F Peta
Estate of Helen Wagner
Fairmount Pediatrics and Adole
Fakhimi Golnaz
Family of Sophie Stiles
Farrelly Daniel M
Feldman Lara E
Filopoulos Panagiotis
Fontanez Jose
Fox Joseph Thomas
Francis Ryan
Friday Brandon G
Fu Dongming
Fundira Farirai
Fusco Jeff
G & G General Partnership
Gabis Charles A
Gathers Lucille
Gattens Brooke A
Gelbach William H Jr, Kimberly Ann
Giammattei John
Ginieczki Taylor J
Ginley Ryan
Ginsburg Marilyn Est
Girard Internal Medicine
Giuliano Bugialli
Godfrey Ina
Goldblatt Company Inc
Gonzales Hector
Graff Francis J
Gray Audrey
Greater Philadehia Alliance
Greenberg Richard, Naomi
Gregor Kathryn L
Grossman Sue E
Guzman Diane
Gwynn Juliette
Hachey Adam
Hahn Frederic
Hahn Roslyn S
Hamilton Hilary
Hamlin Beth
Hatton Cameron A Jr
Hazel Juanita C
Hazeltime Jacalyn
Heath Alexander M
Helmstetter Cynthia
Henry Fowler John
Hitzemann Miranda J, Carla J
Ho Christina
Hoffmann Joan
Hoobler Sophia
Hoorfar Dental Group Spring
Horan Eugene, Denise
Horn Jennifer M
Horowitz Gary R
Hoyosbrito Betty
Hps of Pa
Hsi
Hsu Clement Lai Chi
Hughes Christopher
Hurst Ashley
Ibaw Local 98
Imnadze Alla
Innerst Rachael L
Ipho
Irizarry Christie
Jackson Everett
Jacobs Alexis
Jayaraman Sowbhagyalaksh
Jelin Sheldon C
Jerolmack Blanche L
Jessie Malisha K
Johnson Angela
Johnson Justin
Jollies Live Inc
Joseph Mitchell S III
Jumbos Tavern Inc
K S Optical
Kathryn Picraux
Kearse Ernestine
Keenan Riley Ella, Jessica
Keenan Samantha Leigh
Keith George S
Kendra Gittens
Kessler Daniel J
Kim Han Tae Hee
Kim Teresa C
Kimberly Kearns
Korastoff Jonathan
Krauss Alisa
Kubik Lubos
Kurian M. Abraham D.D.S.

Kwecinski Kathren K
Lang Jerome
Lavelle Thomas W
Lavin Laura M
Lazarus Karen
Lech Ruth
Lee Chen Chih
Lee Keith V
Lee Min Chieh
Lentz Alena S
Letizia Joseph A
Liga Inc
Li Mengru
Li Yang
Lile Deacon
Linton Alberta
Lns Sport Inc
Lofts on Vineyard
Luebbert Kristin, James F
Luebbert Madeline
Luo Zhenjia
Lyon William R
Macwaters Lorraine
Madden Lezlie
Maiolino Frank
Maria De Los Santos Adult
Martinez Adrian
Maslennikov Sergey
Master Data Center Inc
Mathews Josephine
Maven Communications
Mcandrews Jacqueline
Mccloud Willa E
Mccracken Anne E
Mccreavy Paul
Mcneill Colleen
Mcpeake Joshua
Melnik Mary F
Mendelsohn Emily M
Meshikhes Mariam A
Meyer Nicole R
Meyer Robert Peter
Middleton Jerome
Miller John A
Miller Shalik
Mitchell Paul
Mmp Homes
Mohamed Waleed
Moller Peter
Moon Tae Young
Morales Salvador
Mozes Jonathan
Mr Hollywood Dj
Mullin Paul
Murphy Eileen
Murray Paige, Gina
Naiman Sarah
Neill Joseph R O, Tanya D O
New College Station Inc
Nguyen Thuy L
Nicole Meyer
Niepold Suzannah
Noda Michael T
North American Publishing
O Malley Brett I
Odn Properties
Ogg Mahesh
Olarikdej Nalin
Olarkidej Rujanee
Olson Robert W
One + One Inc
Ophir Tahor
Orens Brothers Real Est
Ozenbaugh Sophia P
Palumbo Anthony
Pappas Sarah
Paradigm Investors
Park Jihwan
Paspanuri Ragini
Patterson Michael T
Patton William Jacob
Penner Cynthia G
People For People Charter
Pep Boys Manny M
Pepin
Perez Carrie
Periaswamy Benedict
Perschke Meghan
Pfeiffenberger Patrice
Philadelphia Mural Arts Advo
Philadelphia Museum of Ar
Phillip C Bennett Phd
Phillips Dana
Pickhaver Julie
Pierre Louis Jessy
Pleier Kurt
Poliszczuk Halyna, Iwan
Politis Rebecca J
Prociuk Asma
Pugh Marilyn A
Pullukattu Mathen J
Putman Daniel S

Pyle Lara C
Quinlan Anna
Quinlan Gina M
Raju Venkatesh P
Ramos Daniela
Ramzy Mark
Rapa Michael C
Reddick Catherine
Reid Janine
Ricchiuti Joseph F
Rice Colin Daniel
Rice Porter R
Richardson R Allen
Robert Mitchell Inc
Roberts Grady
Rodriguez Kaitlin
Rodriguez Biridiana M
Rodriguez Eduvigis
Rogers Jordan E
Roots Athletics &Power Play
Rosenkrantz Hannah, Oron
Ruderman Jonathan
Rusko Isabel P
Russell Peter G
Ryan Angela Brosnan
Ryder Marion T
Saint Josephs Hospital
Sakhares Variya
Salters Alex Est
Sanders Trooper
Sankey Joseph S
Sankey Lacrosse
Santiago Maria
Sarcewicz Ronald M
Sbc Telecell Retail Inc
Schafer Christopher M
Schnell Lionel
School District of Philad
School Dstr of Philadehia
Schulman Gerri
Sekely Clay
Setter Kevin
Shuangfei Daily Chemicals
Silber Norma L
Sills Adrian II
Silver Robert S
Silvers Florence R
Siu Yue Chung
Skeem Design
Smith Janice
Smith Mary A
Smith Rufus
Sobrina Patricia
Society of Hospital Med
Solomon Michael
Sousas Joao
Srirangam Srikanth
St Joseph S Hospital
Stephenson Adrienne
Stevens Emily
Stivale John E
Sugarman Selma
Sung Dae Jun
Swartz Jared
Swartz Thomas
Sweeney Katie
Systems Centered Training
Tadic Stefan
Taing Soung O
Target
Teichman Amanda
Temple Town Realty Johath
Tenthirteen Creative
The Day & Zimmerman
The Philadehia Inquirer
Thedinga Jessica L
Thielen Jon
Thomas Reuters
Thomazos Konstantinos Jr
Todd Bethwyn J
Toure Abdramane
Tower View Health
Tr Transition Services
Trissel April
Tsoi Ching
Tuite Nichole
Tyska Michelle
United For Christ Min
Uzamukunda Dorothy B
Vandragt Roger
Verma Amit
Villa Anjani J
Wadsworth Joseph A
Walelo Zenas
Wang Fangyi
Warmflash Philip
Watkins Warren
Webb Lillian
Weiner Jamie B
Welsh Helen L
Westcoat Michelle
Wet Shave Supply Co

Wexler Justin
 Wharton Carolyn E
 White Althea
 Williams Geneva
 Williams Jim Sr
 Williams Willie
 Wilson Adam
 Worley Paul
 Wyche Raydrian
 Xie Hong
 Xie Jiachi
 Yeandel Matthew
 Yee Yeung Sarah Sing
 Yoh Services
 Yoh Yoh
 Yohharris
 Young Nicole A
 Zalkind Robert M
 Zane Kristen
 Zhao Tianyang
 Zhao Xia
 Zollinger Marc

19131
 5127 Lancaster Ave
 Aba Real Estate I
 Abdullah Adib R
 Achekzai Tahmina
 Adams Olanrewaju Jacob
 Agrawal Neha
 Ajil Adele
 Akanta Ayokou
 Alameri Sara Omar
 Alberico Kassandra A
 Albert Lewis M
 Alexander William
 Alhantoobi Ebrahim Mohamed
 Allen Evelyn
 Allen Ida
 Allen Sheryl
 Almohamedhusain Ahmed H
 Alotaibi Saad
 Alsarraf Saheb M
 Alsuhaibani Mohammed A
 Alzamil Waleed
 American Credit Acceptance
 Anders Lafern
 Anderson Stanley
 Andrews Antionette, Seth L
 Ange Valerie
 Antrom Richard
 Arow Inc
 Ayoooyar Imani
 B & L Partnership
 Bacon Anthony E
 Bagby Brianna
 Bailey Basil B
 Baileymuhamma Charmaine
 Bajandooh Maged
 Balkin Elana
 Ball Daisha
 Banks Jennifer A
 Barge Raymond
 Barnes Myrtle M
 Barnett Barbara
 Barnett Elisabeth
 Barr James
 Barr Morris L
 Barr Thomasena H
 Barryman James
 Bartley Devin
 Becham Winona L
 Bell Samuel D
 Belmont Northeast
 Berkowitz Adam
 Bertrand Naseem K
 Blackson Dawn E
 Blount Charlres
 Boarman Jordan
 Bolling Troy
 Bond Kristin
 Borck Liba
 Boris Neil
 Boykins Linda
 Brawley Natasha
 Braxton Beverly
 Brown Dorothy
 Brown Jacqueline
 Brown Kemisha T
 Brown Lester E
 Brown Nicole
 Brown Zettie
 Brulee Catering
 Bugary Ellen O
 Burnham Jessie L
 Burton Shirley
 Bush Kristal S
 Butler Antoinette Null
 Butler Shawn
 Butts Charlye L
 Byard Michael
 Byrd Antoinette

Byrd Ashby Estate
 Cai Xinmin
 Camacho Rey
 Carr Latasha
 Carr Sean
 Carter Dennis O
 Casey Johnell
 Catherine Daniel J
 Cathy M Talmadge
 Celeb Poodles
 Celestine Bridges
 Charles Burroughs
 Chen Tommy I
 Chen Yibing
 Chiles Macherie
 Chung Judith
 Cinar Hasan
 Clark Young Jacqueline
 Clay Carol
 Claytor April L
 Coleman Cecil
 Collins Billie R
 Colter Joanne
 Comm Council for Menta
 Conlon Alexandra
 Coulter Alicia S
 Coulter Jane E
 Covington Robert B
 Crespo Angel Crespo
 Crump Bianca
 Cunningham Sharon
 Curtis Inyah
 Cutts Jean D
 Dandrea Eugene J, Rita
 Daniel Cleo
 Dass Harry E
 Davenport Estate of Robin
 Davis Carol
 Davis Corey
 Davis Edna
 Davis Jackie
 Davis James
 Davis James T
 Dawson Nathan C
 Dcs Nightlife
 Dean Barbara, James
 Delaware Valley Medical Spec
 Demosthene Maurice
 Dicker Luther
 Dickerson Emma
 Didonato Francis J
 Ditech Financial
 Djalilova Izabella
 Dobson Andrew
 Dockal Borek
 Dockalova Kamila
 Dockins Christen
 Doris Blythe
 Dorsey Amir
 Dottavi Frank J
 Dottavi Rose A
 Douglas Dunn Tisha A
 Douglas James
 Dovehill 4
 Dreamchasers
 Du Lixin
 Duckett Nicole J
 Dukes Almeta
 Dunlap Luzetta M
 Dunston Dwayne
 Dushoff Lee
 Edgerton Natalie
 Edwards Carlene
 Edwards Harrison
 Egnal Freda R
 Ekpaji Amina M
 Ellis Carlisle
 Ellis James O III
 Ellis Letha
 El-Mekki Aisha K
 Elsie Sloan
 Eltookhy Ayman
 Est of Irene Williams
 Est of Marva M Farr
 Estate of Andrew Arnold
 Estate of Cassell Strong
 Estate of Herbert L Whitfield
 Estate of K Custis
 Estate of Mamie Fields
 Estate of Margaret M Stanley
 Estate of Ronald Jac
 Fagan Allison Clayton
 Fallatah Faez
 Family 4 Life R E I Sol
 Farr D
 Fassett Gwendolyn J
 Feng Yan
 Fields Mamie
 Figueroa Gomez Maria M
 Finelli Rose Marie
 Fleming Isaiah
 Forlini Anna

Fox Kenneth
 Franklyn Grocery
 Freeman Lenora H
 Friends For Morgan Cephas
 Gabriele Wynne
 Gaddy Tyrone
 Gallashaw Dolores E
 Gardner Lillian M
 Garlo Anthony
 Garrison Amalia
 Gates Otha Jr
 Gibateh Marie
 Gibbs Ernest
 Gilbert Smith Kathleen
 Giin Malaika
 Gittens Catherine J
 Goldfarb Robert G
 Goldman Jerome
 Good Herb C Mitchell
 Gordon Garren
 Gouv Smilee
 Grant Estate of Roosevelt Jr
 Graves Vaughan C
 Green Esther
 Green Wylea A
 Gullett Geraldine
 Guo Xitong
 Ha Ying
 Hagans Sean
 Hagans Shateama O
 Hairston Frances
 Hall Genevieve
 Hall Gerald
 Hall Helen
 Hall Reginald
 Hampson Patrick J
 Hampton Catherine
 Hanjoo Lee
 Harmon Sequia
 Harris Eugene
 Harrison Joseph R
 Hart Jeffrey
 Hatcher Carl
 Height Lamont R
 Heller Frances S
 Henry Rodney
 Henry Vaxton E
 Hester Irvin B
 Hester Patricia A
 Hicks Robert Sr
 Hill Nadja
 Hill Thomas E
 Hodges Deborah
 Hodges Eric N
 Holmes Patricia R
 Hooks Irene W
 Hope Leslie B
 Hortillosa Odelia
 Hoskins Gregor
 House 2 House
 Houslin Horland
 Howard Sandra
 Howard Sylvester, Leroy
 Howell Leah T
 Hubbard Leonard N, Robert S
 Hubbard Maceo D
 Huda Nazmul
 Huntley Melanie A
 Hurlbutt Lisa
 Hutchings Walter
 Informed Resources
 Ismail Ayman A
 J A P Equipment
 Jackson Bryan R
 Jackson Clarissa
 Jackson Daniel
 Jackson George
 Jackson John D
 Jackson Linda
 Jackson Stephen T
 Jacobs Kathleen S
 Jacques Ludner
 Jessie Emanuel
 Jeter Dwayne
 Jiang Fangqin
 Jiang Mengjiao
 Johnson David
 Johnson Elsie J
 Johnson Hakim Hardy
 Johnson Herbert Earshell Jr
 Johnson Kwana
 Johnson Lynnette
 Johnson Reginald
 Jones Alzina
 Jones Ariana E
 Jones Eric
 Jones Jacob S
 Jones Keith
 Jones Leonard
 Joyner Sharon Y
 Juanita M Outlaw Bedford
 Junyang Zhao

Katherine Barilli
 Kegler Stewart Yvette
 Kelly Willie L
 Kershaw Nicole
 Khetarpal Megha
 Kim Daniel D
 Kim Edward
 Kim Ji Seok
 King Martice L
 Kipp Philadelphia Charter Sch
 Kirkland Lydia P
 Klein Susan P
 Kolenky Vaska
 Kondru Vijayalakshmic Pavani
 Koruba Kimberly Elise
 Kourouma Marion
 Krawitz Carol
 Krishnamurthy Alka
 Laboratory Charter School
 Lacey Charles R
 Laquis Dominique
 Lashley Julianna
 Lastman David
 Lawrence Emery
 Lawrence Sakeenah
 Leach Robert C C
 Lee Annette
 Lee Ernest
 Lee John
 Legg Julius
 Levine Bernard A
 Lewin Pauline B
 Lewis Danette
 Lewis Harry
 Lewis Hayward Est
 Lewis Rasool
 Li Jing X
 Li Yawei
 Lipschutz Hannah, Brian
 Little Latoya
 Liu Hui
 Loue Kiernan
 Lowerybrown Vanessa
 Lu Bin
 Luo Ailian
 Mack Purvis Est
 Mack Rodney A
 Madkoor Eman
 Marlana Mcnair White
 Marsh Jamar
 Martin Brianne
 Martinlan
 Marx Maryellen
 Mason Clyde A Jr
 Mason Donna J
 Mastery Charter School
 Matchett Askia B
 Mattis Christophe
 Mayo Edward
 McBride Wendell
 Mccartney Louis R
 Mccoy Doris
 Mccoy Henry N
 Mccrea Lucius Est
 Mccutcheon Sherita
 Mccintosh Odessa
 Mcleod Brandon
 Mcmillan Leroy
 Mcmillian Doris
 Meneiljr Luther L
 Mcqueen Danielle
 Meixuan Guan
 Mest Vicki J
 Meyers Jane
 Miffitt Micheal
 Milburn Jean A Est
 Miller Caleer A
 Miller Jordan E
 Miller Lela
 Milsztein Anita, Leon
 Mingo Artemus C
 Minor Addie
 Mitchell Lena
 Mitchell Taniesha Tyler
 Monroe Jerome
 Montague Dexter
 Montgomery Sr John S
 Moore Darlene L
 Moore Dolores W
 Moore Edna Mae
 Moore Gary
 Moore Zenola H
 Moorehead Jennifer H
 Morgan Tieanna
 Morrison Ronald
 Mosely Donald H Est
 Mosley Donald
 Murphy Antwana A
 Murphy Carl Jr
 Murray Chris
 Musztein Anita
 Myers Esau

Naomi Miller
 Nassni Amia
 National Association of Fash
 Neely Bernard Jr
 Nelson James
 Neubauer Nils
 Newman Mary E
 Newton Veniece
 Nowell Terrell S
 Okelley Anthony
 Oliphant Norma
 Olson Robert D
 Ortiz Jimmy
 Osewve Rita
 Owens Phillip
 Pace Dawn
 Palanker Tatyana
 Pamela D Mu Slim
 Parks Hazel I
 Partlowe Gwendolyn
 Patel Mahendrakuma
 Paterson Tommy
 Pauling Jackalyn
 Percell Dana M
 Perkins Margaret, George
 Perry Lorelei M F
 Philadehia College of Osteo
 Philadehia Medical Special
 Phlash Dj
 Pickens Andre
 Pierce Miriam
 Pollock Allen
 Potluri Alekhya
 Powell Angelique V
 Premier Luxury Rentals
 Prewitt Jeremiah J
 Prince Anderson
 Quesada Joel H
 Rajani Zulfikarali
 Redden Theresa S
 Reddick Quinzell
 Reed Sandra
 Reid Michael
 Reyes Serrata Jose L
 Rhodes Montez
 Rice Nancy Est, Nancy E
 Richardson Anita
 Rivers Joanne
 Roberge Marc
 Robinson Aaliyah D
 Robinson Lawrence
 Robinson Marie T
 Robinson William P
 Rodgers Travel Inc
 Rodwell Jean P
 Rogers Larry
 Rogers Richard
 Rose Nora
 Rowland Oliver H
 Rudin Tzvi S
 Russell Antonette Nilaga S
 Russell Payne
 Saint Joseph S University
 Saint Josephs Univ. Acc
 Salzer Virginia
 Satterwhite Sheilah M
 Saurry Geraldine
 Savage Infanta O
 Scarborough Ruth E
 Schoolfield John R
 Schriver Patricia
 Sconiers Billy F
 Scott Rose
 Sena dba Medofi
 Ser Metro Detroit Jobs
 Sharpejones Andrea
 Shaw Crystal A
 Shaz Trucking
 Shelley Royal Angel
 Shelton Erik
 Shi Hao Geng
 Short Norman K
 Shuaibu Fatima
 Silas Terrance
 Sillah Haroun
 Simmons Iris
 Singh Balvinder Singh Karn
 Singleton Cornelius, Corrine
 Skrypnik Maria
 Small Mitchell
 Smith Calvin Jr
 Smith Kevin
 Smith Lamont D
 Smith Patricia
 Smith Rachel S
 Smith Timothy
 Smoot Sierra
 Solomon Evelyn
 Sonja Nkwocha
 Sooknandan Brandon
 Sorkin Elizabeth J
 Speer Roberto

Spencer Villines
 Spikes Roman Est, Roman L
 St Joan of Arc Care Ministries
 Stanley Henry W, Ivan R
 Stanley Wilkins
 Staton Geraldine
 Stephens Luderrell F
 Stephens Patricia D
 Stewart Apt
 Strother Carla
 Strowal Tia
 Su Ziran
 Sultan Delsav
 Summers Eugene
 Summers Kahlil
 Sungsuwan Ahlin
 Surles Trucere Allah F
 Swain Ashmead
 Swerdlow Esther
 Tarka Thomas J
 Theogood Carol Christine
 Theogood Matthew Turan
 Thomas Betty
 Thomas Jeffrey Sr
 Thomas Jo A
 Thomas Moore
 Thompson Nettie
 Thompson Nyron M
 Tian Li
 Tillman Jacqueline
 Tindal James L
 Tinos
 Toliver Mayme
 Toll Samuel
 Top of the Clock Inc
 Torrence Iesha C
 Torres Olivo Eneadino
 Toth Francesca N
 Townsel Linda F
 Trent Frederick
 True Word Training Center
 Tseng Chunshien
 Tuck Tonita
 Tynes Calvin
 Tyson Carla E
 Ullah Atta
 Urban Community Physicians
 Utsey Lillian
 Vahora Simran A
 Vallejo Alexander
 Van Landingham Anna
 Vinson Denean Neal
 Vitcellular
 Waddington Phelemania
 Walker Ellis Rae
 Walker Shirley
 Walker Tamika
 Wallace John
 Walters William A
 Wang Lin
 Wang Lu
 Washington Marie
 Wesley Jamir
 West Philly Chiropractic
 Westcott Jacquelyn A
 White Vernetta D, Rudoh H
 White Dewayne
 White Jamillah
 White Keith L
 White Tiffany Michelle
 Wiggins Felicia
 Wilf Betty B
 Wilkersoncobb Tyreesah L
 Williams Antoine
 Williams Jesse Jr
 Williams Lorraine, Bessie
 Williams Quinton
 Williams Sean R
 Williams Wayne
 Wilson Clarene, Sharee
 Wilson Peter W
 Wogayehu Afework
 Wolf Jamie E
 Womble Coy L
 Woodward Properties
 Wordsworth Academy
 Work to Ride Inc
 Wright Quadir S
 Wyche Whitney
 Xinze Inc
 Yang Han
 Yip Geraldine
 York Joanne
 Young Mary
 Young Veronica
 Zellars Deanna
 Zhang Muyan
 Zoganas Elaina
 Zolten Janice

19132

2712 Investors
 2856 Sam Inc
 A Hope Holding Company
 Abdon Sutton
 Abdullah Fatimah
 Abson Rosevelt, Carrie L
 Adams Samuel Insd Est
 Adams Ashley N
 Alexander Jason Peterson
 Ali Ali S
 Allegheny West Foundation
 Allen John
 Anderson Valerie
 Andrew Elma
 Anglin James
 Ashby Roy F
 Bailey Keith A
 Barbara Blake
 Barrett Ronald W Est
 Baxter William R, Adele M
 Baynard Brandon
 Beard Leah
 Beaton Sheila
 Berrios Jacqueline Y
 Berry Latoya T
 Bethea Helen
 Bey Michael
 Bibbs Shirley
 Bishop Lucy
 Blair Richard
 Bloom Kerry
 Booker June Insd Est
 Bowens Tamika
 Brewington Horace
 Bright Louise
 Brightside Academy
 Brinkley Dante C
 Briscue Raymond
 Brothers Clayton
 Brown Chanel
 Brown Edna
 Brown James
 Brown Jerome D
 Brown Jesse
 Brown Kenneth
 Brown Phillip S
 Brown Ronald B
 Bullock Phillip
 Burrell Moses and Betty
 Bush Timare
 Butler Derrick
 Callahan Roy
 Calmpffer Helen
 Campbell Clinton Lee
 Candotti Nick
 Carr Rita
 Carter Aisassa
 Carter Dorthea
 Carter Harold
 Casper Thomas
 Charles Arthur P
 Chertov Insured
 Christinio Christina
 Clark Jermaine
 Clark Kareen K Jr
 Cleveland Lillie B
 Cohen Joseph
 Collins Rhonda Est
 Colorado Grocery
 Colos & Dannels
 Community Deli Grocery
 Connell Estella
 Cook Sherman
 Cooper Kevin
 Copes Shawn M
 Corner Store The
 Cosom Torrance
 Cotton Rondesha
 Crespo Jenna
 Culver Freda A
 Darden Jahmal J
 Dauphin Street Discount
 Davenport Charles Johnathan
 Davis Henry
 Davis Lucille I
 Davis Tracey
 Davis Vernon Est
 Dean William H, Victorian
 Deliverance Church
 Dempsey Nadiir T
 Devon Allegheny —Dall
 Devon Milan Graham
 Dickens Omar
 Dixon Charlena
 Doles Charles P
 Dong Zi Chao
 Doris Scott Estate
 Douglas Leroy
 Douglas Philip
 Drain Randall Terence
 Drummond Bennie O

Duan Zhiwei
 Dukes Kevin G
 Dukes Sherron I
 Dupont Holman
 Durand Yolanda
 Eldridge Mary M
 Ella Jenkins
 Elliott Richard
 Ellis Ena
 Estate of Foster Thomas
 Estate of Louis Portis
 Estate of the Delores Scott
 Estate of William Sims
 Ethel Waters
 Evans John
 Evans Kamau
 Evelyn Somerville
 Fair Havens Baptist Ch
 Family Wise
 Fang Wei C
 Farlow William, Sheadean
 Fleet Treyquan
 Folks Howard S
 Fox Joseph J, Julia
 Franklin Darryl
 Free Kevin Brinkley Found
 Friends of the Free Library
 G Choice
 Gales Lillie
 Gardenia Richburg
 Gass Mary
 George Alice
 Ghs 243 Class of 1999
 Gillespie Olean Graham
 Gilliam Cassandra
 Gilliam Joyce
 Graham Devon Milan
 Graham Mary
 Grant Michael J Jr
 Gray Michael
 Green Ayana
 Green Kelvin
 Griffin Damien
 H&R Pullins Demo
 Hacobs Aamir
 Hall Gregory Est, Gregory W
 Hall Marion
 Hanley Jack
 Hardy Barbara J
 Hargust Ronald
 Harrell Johnnie
 Harriett Wyche
 Harris Jean
 Harris Ronald
 Hatten Beverly
 Hawter Mohamed T
 Haynes Jacqueline
 Heard Frederick E
 Henley Norma
 Henry Suemay Publ Co
 Henshell Corp
 Hicks Eric
 Hill Fredrick
 Hill James E
 Hill Robert
 Hope Plaza Super Dollar
 Hosey Cornelius
 Houston Leslie
 Houston Mahya M
 Hunter Lashana M
 Irvin Darrick
 Isaac Demetrious
 Jackson Dorlynn
 Jackson Rhonda
 James Tiara N
 Jc Temple Inc
 Jeffcoat Tianna
 Jeffreys William W
 Jennings Dana
 Johnson Cecilia
 Johnson Eunice M
 Johnson Natrice D
 Johnson Paula
 Johnson Sadie
 Johnson Samiya
 Johnson Tevin
 Jones Jacqueline
 Jones Jan L
 Jones Jennifer
 Jones Katherine
 Jones Stephanie
 Jones Thelma L
 Jones Wardell
 Jung Min Ho
 Kappa Aha Psi
 Kelly Grace
 Kemp Rita O Est
 Kemp Steven
 Kincaid Edie
 King Damien L
 King Freda A
 Lamar Fred Jr

Landers Sheena M
Langley Joshua
Larry C Mccrae Inc
Leak Donte
Lee Freddie N
Lesniak Anja C
Lewis Evadne
Lewis Joslyn E
Lewis Thomas
Libran Abimelec
Littlepage Garnett
Loganwood Pearl
Lowe Sheera I
Lunsford Lucretia E
Lynch Uran
Lynn Barbara
Mack Kareem
Madison Brett
Main Auto Parts
Mallard Reginald Jr
Marshall Chantel Dorothy
Martin Steven
Massey Norman E, Joann
Mayfield Vernon D
Mazin Mosley Azim Basil
Mccollum Markis S
Mccrae Hermaine
Mccray Allen K
Mccray Eugene
Mcewen Richard
Mcginniss Frank
Mcginniss Frank J
Mclaughlin Theola
Mcmiller Bobbie
Mceal Coolie
Mejias Anthony
Merriweather Stacey C
Meyers Maurice Est, Maurice D
Miles Pearl
Miller Gertrude
Miller Sophia
Miller Stephanie N
Mimmos Pizza
Minor James
Modraza Ayana
Moody-Woodbury Cheryl
Moore Denis
Moore Hattie M
Moore Margaret
Moore Minerva
Moore Rozella
Morris Troy E Sr
Morris Willie
Moses Anita
Muhamamd Nyjee
Mullen Anthony R
Murphy Dajuan M
Murthy Jonathan
Nassau County Fire Comm
Odaatzz
Oltra Erica L MD
Outlaw Garry J
Page Denise
Palmer Winifred E
Parkstone Medical Assoc
Patterson Ronald
Peakview Emerg Physicians
Penn Fishing Tackle Mfg
Pep Boys
Pepboys Auto Genco
Perry Christophe R, Thel E
Perry Collision
Peterson Sterling R
Pittman Acquanetta
Pittman Gunner
Player Aalayah
Powell Leslie Lyndon
Powell Tammy
Price Harlan D
Price William M
Pritchard John
Pullins Zella R
Quality Community Health
Quarles Cortez D
Ray Khaseem
Rea Irvin B, Mary A
Reed Kevin
Reese Chawana
Reese Rodrick
Reynolds Gordon W
Rice Anthony
Richardson Benjamin Est
Richardson Brice H
Richardson Federick
Richardson Shalia
Richburg Maurice C
Riffert Catherine E
Riley Evans
Riveratorres Marcos
Roberson Benjamin
Roberts Joseph
Roberts Theresa

Robinson Erik C
Robinson Karen L
Robinson Marie
Rodriguez Sandra Maria
Rosario Kimberly
Ross Darnell
Rs Gibbs Life Celebrations
Russell Yasmaine C
Ryals James
Sadie Johnson
Samuels Keshawn D
Savage Quincy
Savoy Joann
Scarborough Kimmie
Schaefer Karen
Scurry Carolyn
Seko Ravicks Ishmael Omowale
Seku Carver Neblett
Select Medical Systems
Sewell George
Sha Arawi Rukaaya, Ibrahim
Sharp Kevin
Shaw Dorrie
Shaw Fantasia
Sherief Lewis
Shonna Robinson
Siders Joe
Skelton John
Skipworth Eric
Smith Chanel
Smith Crystal
Smith Dexter O
Smith Mickayla
Smith Terraine B
Smith Thelma
Snowden Shantal
Staten Nicosia
Stevens Deavron
Stewart B
Stokes Michael T
Stoyanoff-Williams Maxx
Strange Elizabeth H
Sykes Genie Y
Taylor Gary
Taylor James L
Taylor Kaazim
Taylor Onyae
Taylor Wesley L
Telford Andrea
Terrell Gladys
There is Hope With He
Theresa Neal
Thomas Dhan M
Thomas Karen Catherine
Thompkin Lindy
Tillett Katherine Est
Treadwell Reginald C
Treibly Alexis M
Trice Katie M
Truesdell Leola
Tucker Lukee T
Tucker Thomasina
Turner Jesse
Turnipseed Michael
Turpeau Mermastine E
Twyman Clarence
Univ of Penn Medical Group
Urban Renaissance L
Wall Christopher
Walls Aaron Q
Walston James Est
Ware Ruby
Washington Michael
Werts Taja
Wescott Bianca
Whitaker Barbara Marie
White Erica
Whitman Timeka D
Wilcox Edwin
Wilkerson Brybeem
Williams Colin
Williams Dallas
Williams Debra
Williams Douglas
Williams Douglas, Leanna
Williams Geraldine E
Williams Lamar
Williams Marrison C
Williams Matthew
Williams Randoh
Williams Taffany
Williams Tracy
Willin Anthony K
Wilson Allison P
Wilson Barry
Wilson Charles
Wilson Henry
Wilson Lamar
Wilson Ohad J
Winters Louis
Woods Jerome T Jr
Woodson Johnson Katherine C

Woolley Troy
Wright Aaron
Wright Woodrow
Young Dennis
Young Joseph E

19133

2800 American Street Comp
Acevedo Jared Joel
Acosta Maria
Adorno Melchor
Aguilar Manuel
Alvarado Jose
Alvarez Betsaida
American Cash Express
Anderson Elaine Est
Anderson Frederick
Arcangelo Elaine
Ayala Jasminvette
Baez Maria C
Barrett Lorenzo
Bassett Kevin
Behnke Walter C
Birch Essence
Borges Carla
Brogdon Shaheeb
Brown Stacey Ann Hope
Burgos Janissa
Byrd Gary
Cabrera Alberto Valentin
Caldwell Lateef
Camino Verde
Cardonarivera Gabriel
Carmichael Darlene
Carrillo Fernando
Carroll Hector
Carter Taion
Casa De Consejeria
Cepeda Jose A
Check Cashers Inc
Christ Centered Church
Clanton Jerome
Clase Isaury
Colbert Davone
Coleman Rakeem
Collado Valerio Luis
Colon Judy
Colon Zulma
Congreso De Latinos Unidos
Congreso Health Center
Conover Marion
Cooper Garretta A
Cruz Edwin
Cruz Norma I
Cruz Victoriano
Dade Dolores G
Davis Richard
Delcid Alexis
Delgado Angel D
Delorbe Bartola
Diaz Carmen R
Diaz Marin Wilvier J
Dillard Nasir S
Donohue Anna M, James
Dunbar Carl
Dunlap Allen B Sr Est
Eastern Adjustment Group
Education Works Inc
Escalera Ms Sonia
Espinalnunez Cristobal
Esquivel Epigmenio
Estate of Carol Butts
Feeney Sebastian
Fh Goldbuyers of Phila
Fk Productions
Flores Cerda Juliana
Fontanez Jenaro
Franklin Daryl
Fuertes Shaquille
Fulton Zavier
Galarza Valentin
Garcia Alberto
Garcia Magdalena
Garcia Maria
Garciacruz Mayreliz
Gene Fritzline
Getley William G
Gonzales Maria
Gonzalez Antonio
Gonzalez Bonifacio
Gonzalez Fernando, Inex
Gonzalez Gerardo
Gonzalez Jesus
Gonzalez Miguel
Guanuchi Punina Carlos
Guerrero Juan M
Gumah Inc
Guzman Cristobal
Hardy Tyreek
Hassan Reginald Najeeullah
Herder Demetric
Hilby Hope

Hill Nicholas
Houston Robert E
Huynh Thang Tan
Hyman Roy Sr
Ibrahim Ibrahim
Indiana Food Market
Inostroza Sicard Taisha
International Chemical Co
J & K Auto Tags
Jackson Khalif
Jacobs Khary N
Jaquez Martinez David
Jarrett Perry L
Jeanette Vanessa
Jenkins Antoinette
Jerez Maria
Jimenez Juan
Johnson Clarence F
Johnson Hubert
Jones Janis
Juniaata Community Metal
Khalid Geraldine
Kim Kyu Yong
Knapp Vincent C
Kook Yung
La Cueva Bar Inc
Laboy Luz S
Lazzarini Gisely
Lebron Omar
Lee Kenneth
Lee Myung Jin
Linder Denise
Lopez Arsenio
Lopez Mirian
Lopezbeniquez Andres
Lugo Antonia
Lynch Jermaine
Maldonado Danny
Maldonado Israel
Mangual Pablo Salas
Marcano Kenneth
Margaret Logan
Maria Becerra
Maria Sanchez
Marin Maria D
Martinez Josefa
Martinez Stephanie
Mary Rouse Child Care Center
Matrix Company Solutions
Matt Jerome
Max Stone Kitchen and Bath
Mazzetti Rafael E
Medina Daniel
Melendez Gilberto
Meyers Alexander
Mieses Humberto
Minaya Carolina Bezaida
Molina-Rivera Eduardo
Muldoon Mary
Munoz Jesse
Munoz Mary N
Necole Frye Imani Daniella
New Lane Music Group
Newman Emmanuel A
Nieves-Justiniano Genesis
Norris Nlakya
Nort Howard
Oatts Henry
Olevsky Jason
Oquendo Jonathon
Ortiz Carmen
Ortiz Juan A
Ortiz Osvaldo E
Ortiz Torres Wilson
Ortiz Wilfredo
Pan American School
Paris Renaldo
Parks Sojourner T
Paulino Ramon
Pellet Lourdes
Pender John E
Perez Aracelia
Perez Rosa
Perez Santa
Perry Aryenis G
Pizarro Wilfrido
Polanco Surmilena
Pollock Kasity
Portalatin Isabel
Pryco Movers Inc
Public Health Manage
Ramon Margarita
Randoh Young
Reyessierra Frailyn I
Rickert Dorothy M
Right Guy Construction
Rising Sun Health Center
Rivera Esteban
Rivera Myriam
Rivera Victor M
Rodriguez Narciso
Rodriguez Roberto

Rodriguez Rony
 Rolon Marissa
 Rosa Jeanette
 Rosado Elani
 Rose Karen
 Roseboro Raahaun
 Ruiz Carlos
 Ruiz Willis
 S2k Investment Group
 Salgado Maria
 Sanchez Luis
 Sanchez Sergio
 Sanders Tahira Y
 Santana Robert
 Santiago Anastacio
 Santiago George
 Santiago Jose
 Santos Angela
 Serrano Francisco
 Serrano Juan
 Shambourger Oscar
 Shepley Ruth G
 Sierra Antonio
 Sillman Rachel
 Sims Connell
 Skinker Kevin
 Slappy Maxine E
 Smith Brenda
 Smith Dwayne
 Smith Helen
 Snyder Samantha L
 Soto Luis A
 Spaeth Thelma E
 Spellman Yamira M
 Stanford Laura
 Stitt Eric
 Swyka Francine
 Syed Refrigeration Co
 Tavaréz Rivera Milagros
 Thomas Antwine
 Thomas Fannie L
 Thomas James M
 Thomas Marcus
 Thomas Tajanay Dupree
 Thompson Shakyra
 Thornhill Louise A
 Tineo Loanardo
 Torres Feliciano
 Torres Haydee B
 Torres Leticia P
 Torres Manuel
 Tyler Andre
 Unbina Gilma
 Underwood Secret
 Vallejos Ricardo
 Vazquez Ana
 Velazquez Hiram A
 Villanueva Jeannette Paredes
 Wallace Samiria
 Ware Willie
 Watson Howard
 Wells Brian
 Welton Ayisha S
 West Lehigh Realty
 Whately Margaret
 Wheeler Jerry J
 Williams Gloria
 Williams Sayeoda
 Witts Jerome Insd Est
 Wofford Sylvester
 Wolden Ted M
 Woodson Carla C
 Wright Robert L
 Yates Charles
 Zarate Sandra
 Zellers Theodore

19134

2764 Kensington Inc
 3400 J Street Partners
 Abinader Guzman Luis
 Abreu Enriqueta
 Acme Markets Fsc
 Acosta Tania
 Adorno Jose
 Aguilar Edgar
 Alaribe Mercy
 Albarraquinones Yadiria
 Alfano Jr Joseph
 Alicea Gretchen
 Alicea Mary E
 Amigos Pharmacy
 Amoro Joshua
 Ancheta Estate of Elizabeth
 Anna Swinden
 Anthony Schiazzia Estate
 Aponte Silva Felix
 Armor Dental P
 Arntz Gerald J
 Associated Avctioneers
 Bain Anna
 Baker Dorothy A

Barksdale Edward
 Barnesmgee Benyaamin
 Bartkus Josephine
 Bartochow Joseph
 Batista Elbis
 Battle Huddie
 Bendig Charles
 Bendig Dorothy M
 Bielecka Barbara
 Birrane Kathleen M
 Blair Joan
 Boggs Mary Ann, Lizzie
 Bolanowski Bogdan M
 Boles Joseph Insd Est, Joseph P
 Brady Cngrssmn R
 Brehm John G
 Brenska Lidia
 Briscella Edmond
 British Motor Corp
 Broomes Matthew
 Brown Jeffrey
 Brown Richard A
 Brown Shareef L
 Brown Timothy
 Brunhild Dubay
 Buggy John
 Bunch Kerry
 Camacho Ezequiel
 Campellone Andrea
 Campoverde Angel E
 Cao Boi Van Lynn
 Capanna Christna
 Cardona Soto Wilfredo
 Carino Juan
 Carmona Estebania
 Carr Douglas
 Carrero Iris E
 Castro Joan Delgado
 Center For Foot & Ankle
 Centrix Home Health Care
 Chara Hausler
 Charles Cikanovich Est
 Cherishlifehealthcare
 Chernin Jack L Est
 Cheryl Bacharach 2012
 Christophers Hospital
 Cicalesekekiker Alexandria
 Cikanovich Charles
 Ciriaco Fernand Maria
 City Plumbing
 Claire Fisher
 Cleary Marion C Est
 Coleman Desiree
 Collins Martha M
 Collins Melissa A
 Colon Kenneth
 Colon Miriam
 Colon Pedro M
 Colosseum Sports Inc
 Continuum
 Cooper Karen
 Cordero Mary
 Cordova Kelly Mary
 Coreano Michael
 Craig Fletcher
 Cruz Miguel
 Cruz Ortiz Dario
 Cruz Rudt Y
 Cuevas Johnny
 Cunningham Mary T
 Daku Bujar
 Dalipaj Isa
 Dao Tuan D
 Davison Joseph C
 Dayton Robert
 De Baca William Michael Jr
 De Castro Eduards Nilda
 De La Mata Cruz
 Dejesus Edwin
 Dejesus Isabel
 Diaz Eric
 Diaz Omar Leonardo
 Direct Auto
 Direct Salvage Yard
 Domzalski Chester
 Dones Namira
 Donnelly Regina
 Donnelly Sean A
 Donovan Kristen L
 Dougherty Dennis J
 Dowling John
 Dragonetti Dianna L
 Drobnik Timothy
 Duarte Bernardo
 Duffield Christian T
 Dunphy Thomas E, Monica
 Ector Robert
 Edwards Londa G
 Elder Laasia
 Elegant Furniture
 Elizabeth Gonzalez
 Ellis Reginald

Emmitt Frederick
 Escolastico Paredes Ana M
 Esperanza Health Center
 Espinoza Tomas
 Estate of April A Cyphers
 Estate of Erik Golbiewsk
 Estate of Floyd Burnett
 Estate of James J Field
 Estate of Mary Greenley
 Esther King
 Evans Anna M
 Eyad Food Inc
 Fanning Walter
 Field Patricia
 Figueroa Luis Alberto
 Fiorentino Peter, Anna
 Fisher Aarika Marie
 Flannagan Myrtle
 Foca Kristen N
 Frank Market Inc
 Freeman Jasmine L
 Frey Jane L, Peter
 Frey Erika L
 Fryers Helen K
 Fuegel Margaret
 Fulmer Joan M
 Fulton Irene R
 Future Tire
 Garcia Jasmery
 Garcia Natalia R
 Garden Scott
 Gardin Edward A
 Gascalopez Juan
 Gawlinska Feliksa
 Ge International Inc
 Gempp Hilda
 Germosen Ebert
 Gil Randy M
 Gilroy Anna
 Giorno Eleanor
 Glynn Janette R
 Godfrey John A
 Gohl Jennifer L
 Gonzalez Felix
 Gonzalez Nolly
 Gonzalez Sorangel
 Gorski Helen
 Greater N E Gastro
 Green Abraham M
 Green Capacine N
 Green Diane
 Green Theresa
 Guedes Andre Felipe
 Guzman Marc D
 Guzman Nicholas
 Guzman Sharlin Canario
 Guzman Wilmarie
 Hall Jennifer
 Hannah Harvey
 Hansberry Patricia A
 Hareesh & Priya Punjabi MD
 Hareesh Punjabi MD
 Harris Emily
 Hart Bruce D Est
 Hauprich Theresa E, Kathleen
 Haynes Rudo Jabari
 Hernandez Angel
 Hernandez Ivan
 Hernandez Maria
 Hernandez Rios Ivelisse
 Hernandez Sobeida
 Herrera Ernestina
 Hickman Martin
 Hicks April
 High Rpm
 Hill Evan
 Hispanic Community
 Ho Phi V
 Ho Thu Ha T
 Hoang Pham
 Hodum Joseph
 Hopkins Doris
 Hubert Ethel P
 Huffman Kasan
 Hughes Davison Mad
 Identall
 Irizarry Edwin A
 Irizarry San Luisa
 Jaac Services
 Jackson Peggy J, Wayne
 Jackson Veronica
 Jacobs Jasmine M
 Jankowski Catharine F
 Jaskelevicius Julius
 Jasmine Eaddy Employment
 Jastrzebski John
 Jeans Crafts Ltd
 Jeel Corp
 Jerez Diosmari
 Jimenez Nelsa
 Jimenezlora Orlando D
 JI Styles Inc

Johnny Hertes Rodriguez
 Johnson Phillip Est
 Johnson Sasha
 Johnson Timothy N
 Jonathan B Levyn DO
 Jones Lakeshia
 Jones Ronald
 K A Auto Salvage
 Karcher Paul
 Kelly Jr James L
 Kigler Group
 Kingdom Builders Const
 Kiss Jewelers Inc
 Klak Kathleen J
 Kopczynski Michael
 Kruk John
 Kulin Nicholas J
 La Colombe Holdings
 La Colombe Torrefaction
 Laba Natalia Julia, Bartlomiej
 Lacolombe
 Larrius Roberto
 Lavell John
 Lealaikes Juliette
 Leidy James B
 Leone Joseph R
 Leroy David
 Lezotte Renae
 Lighty Jennina
 Little Picture Booth
 Logan Latoya
 Lomax Nicholas O
 London Jewel T
 Lopez Anthony
 Lopez Eric
 Luz Colon
 Lynn M Adair
 Lyons Rachel
 M D Roofing Siding
 Machamer Barbara S
 Macey Marilyn
 Madden Eleanor M
 Maestro Construction
 Magdalena Otero
 Maize Edward G
 Maldonado Carmen
 Malkowski Brian S
 Manion and Allison Fonda
 Manosca Nawnora
 Maria Soto
 Marrero Israel R
 Martinez Ingrid
 Mason Brendan
 Mason Dianae
 Matute Jorge Alberto
 McAfee Edward M
 Mccaffery Dennis F
 Mccall Joseph
 McCarthy Henry N
 McIntyre Bridget
 Mckinney William C
 Meneill Daniel
 Mebane Tiffanie
 Medina Rafael
 Medina Reynaldo
 Medina Ruben
 Melendez Carlos
 Melendez Donielle V
 Melendez Luis A
 Memphis Street Pediatrics
 Menasha Packaging Co
 Mendez Francisco
 Mendez Leandro
 Mendoza Tomasa I
 Merkulov Alexander
 Meschler Rebecca
 Mexican Rodolfo
 Michael Stella
 Mierzejewski Stephen
 Miha Marion
 Miller Dorothy Est, John T
 Miranda Virgilia
 Mock Kathleen, Gina M
 Molina Zuly Y
 Montagna Jessica K
 Moody Lisa A
 Morales Daniel
 Morales Jose E
 Morales Theresa
 Morris Kieara J
 Morrison Gerald
 Mota Carlos A
 Munden Leonardo Maxwell
 Murawski Alison
 Murphy Michelle
 Nazarian Dominique Maria
 Negrón Martínez Andrea
 Nehez Nicholas
 Neiley Janice
 Nela Bahri
 Neczyporowicz John

Nieves Cruz Vimarís
 Nieves Raul
 Northeastern Hospital of Phila
 Nugent David
 Oczeck Frank E, Frank
 Olmeda Jonathan
 Olmi Jennifer A
 Ortega Joselyn
 Ortiz Jezebel
 Ortiz Torres Nancy
 Owen Lillian W, Owen
 Pabellon Ruben L
 Pagan Felix
 Pagan Marina
 Palumbo Patrick
 Pares Bridgett
 Park Jason J
 Parker David
 Parker Ruby S
 Farmer Leslie O
 Parsons Tulissa
 Partial Media
 Paton Jessie M
 Paul J Dooling Tire Co
 Paul Robert
 Paul S Volk
 Payton Israel J
 Pena Dilcia
 Perez German Jr
 Perez Mark A
 Perez Victor
 Perezde La Rosa Wellington
 Perkowski Bethanne
 Pesesko Michael D Est
 Pfeil Kathryn M
 Pfeister Katiera, Jeremy
 Philadelphia General
 Phy Leanne
 Pignataro Salvatore
 Piorowski Adam, Executor
 Piotrowicz Alexander A
 Polak Teresa
 Precise Partners
 Prevention Point Phila
 Printfresh
 Purr Margaret
 Purri Mary
 Quinn Brother Mason
 Radzinski Szczepan
 Rafael Candelaria L
 Ramirez Alba Jeniell N
 Ramos Damaris
 Ramos Melissa
 Reyes Luis
 Reynolds Joseph J, Joseph
 Rhoads Katherine M
 Richmond Heating & Air
 Rickard David G
 Riggins Napier
 Riggins Shirley
 Rios Candida
 Rios Rivera Juan
 Rivera Diego
 Rivera James
 Rivera Luis
 Rivera Morales Jorge
 Rodriguez Alondra
 Rodriguez Bianca
 Rodriguez Carlos
 Rodriguez Frankie
 Rodriguez Joel
 Rodriguez Maria
 Rodriguez Miguel
 Rodriguez Nicholas
 Rodriguez Pedro
 Rodriguez Suarez Angelica M
 Rodriguez Urbano
 Rodriguez Wilfredo
 Rodriguez Carmen
 Rogers Bruce
 Romano Services
 Rondon Anyelo
 Roodriguez Alexzay A
 Rosado Edwin
 Rosado Luz
 Rosario Ramon R
 Rouse Arthur
 Rozdzielski Frank
 Rutkowski Debra A
 Sachkov Aleksandr
 Samuels Damion Jr
 Sanchez Eduardo
 Sanchez Enitza
 Sanchez Ricardo
 Sanchez Rivera Sonia E
 Santana Miguel A
 Santiago Alexis
 Santiago Javier
 Santiago Nancy
 Santoni Carlos Manuel
 Santos Adam
 Santos Carlos R R

Sauers Philip Insd Est, Philip J
 Scanlon Joseph, Agnes
 Schaffer Ashlie, Nathan
 Schc Ped Asc
 Schc Pediatric Assoc
 Schell Chelsea A
 Schiazza Anthony
 Schmidt Frank J Jr
 Seda Rafael
 Sekula Florence B, Edwin C
 Sepulveda Cleotilde
 Serpico Laura Est
 Serrano Carlos
 Sgrignuoli Florence T
 Shabat Ivan
 Simmons Aiyanna
 Simmons Yvonne
 Simpson Rohan
 Sincavage Christine M
 Smith Bryan
 Smith Romanita A
 Snyder Joyce
 Sodos Charles R
 Sosmetal Products Inc
 Soto Jennifer
 Soto Rafael A
 Spagnoletti Paul
 St Christopher Hospital Child
 St Christophers Hospital
 Stackhouse Warren G Est
 Stahl Susan, Mary
 Stanley Fydzik
 Stat Imaging of Aramingo
 Steinman David
 Stephens Shirelle D
 Sterling Paperlofts
 Strawberry Alan C
 Suarez Leslie A
 Subacus John
 Sullivan Lindsay
 Sullivan Shante Y
 Sweeney Francis
 Sweet Home Primary Care
 Swift Valdez
 Tacconel Angelina D Est
 Taggart Robert J III, Robert J
 Tagliatalata Robert E
 Tavarez Juan
 Taylor Sarah
 Temple Faculty Practice
 Terrey Heather
 Teixeira Mariana
 The Girls Friendly Society
 Thomas Alexia
 Thomas G Barnes
 Thomas Kimberly Y
 Thomas Lisa
 Thomas Michael A
 Thoroughgood Anastasia
 Tirado Crystal L
 Toliver Terrance L
 Tomazewski Sandra
 Torian Naem Tahir
 Torres Jose
 Torres Nancy
 Torres Ortiz Jose
 Torres Yasnelin
 Trevison Wayne A, Evelyn
 Troshani Flavia, Mirjan
 Trzcinski Stephen
 Tu De Cor
 Turcios Freddy
 Urban George P Jr
 Varfi Alert
 Vargas Peter
 Vasquez Elaine
 Velaj Hetem
 Vintage Pf
 Violeta Aguila
 Vital Support Home Health
 Vosburgh Glen
 Watkins Deborah
 Watsen Terrell
 Watts Charles
 Wayne Snyder
 Wenzell Edith D
 Wetzler Thomas R
 White Felicia
 Whitehead Britany
 Wildonger Catherine, George
 Wiley James Estate
 Wilkowski Robert S
 Williams Earl A
 Wills Deon
 Wilson Cache N
 Wilson Shard
 Winski Thomas
 Yardley Pediatrics
 Yeager Valerie L
 Ym Property Management
 Yu Desong
 Yummy Yummy

Zalenski Steven
 Zalewski Ryszard
 Zelaya Barahona Carlos Javier
 Zheng Xuri

19135

500 Drive Now
 5100 Cottman Acquisition L
 Aamirs Inc
 Abreu Winifer Tejada
 Adamo Angelina F
 Adams Lillian
 Advantage Ambulance Group
 Allen Stephanie, Samuel A
 Alwaque Frank J
 Amazon Approval
 Ambrose Diana Est, Marie A
 Amodei Giuseppe
 Anna Johnson
 Anya Pharmaceuticals
 Appelgren Edward J
 Armstrong Nichole A
 Avila Juan L
 Ayers Joseph R, Helen
 Baker Devita N
 Barnell Inc
 Barnelli Thomas Jr
 Bayers April
 Beatty John G
 Belanger Johanna
 Berenfeld—Brodsky
 Berner John E
 Bhakti Inc
 Big 3 Packaging
 Boyd David
 Braxton Celeste M
 Breiner Viviane, James L
 Brohard Gerald
 Brown Angela
 Brown John L
 Burgos David
 Burnett Sheretta N
 Burris Kristen N
 Bustard Florence
 Butler Edward F
 Byun Connie
 C Lec Plastics Inc
 C&F Discount Store Inc
 Cabrera Melvin
 Campoli Lisa
 Capaedi Henry, Lucy
 Carr Christopher
 Cavoto John Est
 Charles Earl C Jr
 Choo Lin Choo David B
 Club Cooperativo De Consumidores
 Coleman Jamal K
 Cooper Toddy
 Cornell Edward K
 Coronellojano Helen S
 Costello Helen
 Cotto Maria J
 Courduff Fred
 Crane Gerald
 Crescent Bank
 Crocker Kimberly L
 Cummings Kathleen
 Dacosta Paddy Jennifer
 Daly James P Jr
 Daniels Jr Walter
 Dargbeh Martha S
 Darlene Griffin
 Davies I&T Inc
 Davis Tiffany
 Dba Rubinos Pharmacy
 De Jesus Laino Nilson
 Deal Virginia P
 Debiase Gerald J
 Del Carmenperes Aniberkys
 Delaurentis Vincent
 Delgado Judith R
 Dental Northpark Aesthetic
 Desimone Suzuki
 Devern Thomas
 Devitt Glenn
 Di Salvo Joseph
 Diallo Mouctar
 Dina Shields
 Donjuan Martinez
 Dooley Kyle T
 Dove Industries Inc
 Duong Sarah
 Eastern Surplus & Equip
 Ellerby Shantel
 Engelfried Amy
 Ertell Desiree K
 Estate of David S Zolnowski
 Estate of Joseph J Carroll
 Estate of Leo F Mills
 F & N Construction
 Fay Nicholas
 Fee Frances
 Feeney Mildred
 Fehrle Regina T
 Figueroa Iraidia
 Figueroa Iriderto
 Finks Hoagies
 Flaherty Shelby K
 Fofana Oumar
 Foley Michael
 Foley Ruth E
 Ford Mary Y
 Frankenfield Theresa
 Franklin Arthur
 Frazier S Electric
 Fricker Bernard
 Frye John J
 Gable Arlene
 Gaier Joann
 Gallo Lisa
 Gartei Nohn
 Garvin Theresa A
 Gillas Ronnie
 Gillespie Michael
 Girja Inc
 Gonzalez Angel L
 Gonzalez Karol E
 Goodman Aaron R
 Gozales Anthony, Ana
 Gray John
 Greene Quaneisha S
 Greenwald Thomas R
 Gregory Robert
 Guzman Melvin
 Haderaj Ariola
 Hamilton Jennica
 Hammerhead Bar
 Hartley Willie Est
 Heineman Richard
 Hernandez Leo O
 Holowchak Christina
 Holt Elijah
 Howard Melissa Y
 Howard Semaj M
 Howe Theodore
 Hughes Gregory
 Hughes Leonard J
 Imankulov Abdurakhmon
 Jacob Bob
 Jaquez Manuel A
 Javier Jose
 Jb Investments
 Jeje Abisoye O
 Jeje Olanrewaju O
 Jenkins Leroy
 Jim Daly Insurance Agency
 Jimenez Justino
 Johnson Arnold R Est
 Johnson Jevion K
 Johnson Theresa A
 Johnstone Maryellen, Mary E
 Jones Melvin R
 Jones Rasheeda L
 Joseph Scott
 Junior Jamal
 Kea Design Associates
 Keys Towing & Salvage
 Keyes Shana M
 King Effie
 Kinsella Robert P
 Kivelier Richard A
 Kiwi Nails & Spa
 Kornsey Jamie B
 Krackack William
 Krzton Przemyslaw
 Kushner Daniel
 Lakuriqi Lluk 0
 Lavender Viola D
 Lawrence J Dove Assoc
 Leach Timothy J
 Lepore Louis
 Leyva Luz Del Carmen
 Linda Hample
 Livesey Carol
 Lopez Wilberto
 Louis James J Jr
 Lu Quan A
 Lube Master Inc
 Luma
 Luu Le
 Ly Van Pui
 M Rose Theresa
 Macauley Joseph
 Macdonald Eleanor Insd Est
 Macdonald Eleanor P
 Madison James
 Manley Louise E
 Maria E Martin Alwaque
 Martin Rose
 Mathis Hilda S
 Matta Rosa Angel E
 Matzulis Desiree
 Mayfair Tire Svc Ctr
 Mcclay Joseph M

Mccloskey Thomas
 Mcfadden Aronissa
 Mcginity William
 Mclaughlin Barbara
 Mcquoid Brandon L
 Mirabelli Peter
 Mishinkash James
 Mjb Associates Inc
 Mohammed Usman A
 Monaghan Henry
 Mooney Olivia
 Morrison Chiffon N
 Moss Judith Ann
 Mulbah Damoi K
 Myles Kennisha, Adrian
 Nalls Brendon
 Navarrete Ernesto
 Nelson Tyra E
 Nguyen Nhiem D
 North Park Aesthetic Dent
 Novokhatska Olga
 Nugmanov Gafur
 Obrientaormina Theresa
 O'Neill Nancy
 Orawsky Jennifer
 Ortiz Rosa Jaime
 Owens Pettera
 Paris Chynna N
 Paulo Webert
 Pereira Cristopher
 Perez Bianca
 Pham Cuong N
 Pham Linh N
 Pitre Alex
 Pray Thomas A, Sondra
 Purse Lenore A
 Putman Samarri S
 Ramirez Veronica
 Ramos Jordan
 Rath Hean
 Reamy Albert F Est
 Richmond Financial
 Riley Michael
 Rivera Carlos
 Rivera Charlyze R
 Rodriguez Jazmin M
 Roman Orlando
 Rorke Maryellen J
 Rosa Orlando Matta
 Rosario Ramon Brito
 Rosato Samuel
 Rosenthal Stephen F
 Roupas Daniel
 Ryan Jennifer L
 Rymer Savage Sharde
 Salvador David P
 Santander Bank
 Santiago Christian
 Santiago Delia M
 Sarni Michael J
 Schatzle Michael
 Schivrierer Matilda
 Schmutte Mark
 Schnierer Julia
 Schubert Dorothy
 Schuler Joseph T
 Scr Pennsylvania Inc
 Sean K Ward Estate
 Sepulveda Luis
 Shaffer Robert
 She Zuo Xiu
 Shepardson Florence
 Skinner Tellitta
 Small Allan
 Smedley Michael
 Smith Alice
 Smith Mark
 Sneddon Erica
 Spera Norton
 Sprigg Joseph
 Stalfieri Philip A
 Steblein Matthew Pau
 Stocklin Helen
 Stonehill Meryl-Lee, Adam L
 Subway 34700
 Switz Robert
 Szymanski Jaime
 Taormina Bernard
 Tavaraz Ivelisse
 Taylor Mary A
 Tea Vuthy
 Teeears Susan
 Teel John J
 The Foot & Ankle Grp
 Theobald Lenore A
 Thomas Miron
 Thoroughgood Robert
 Tian Xiaolelei
 Tonya L Miller
 Torres Calixto L
 Torres Juan Peralta
 Tran Arthur

Tulay Siah A
 Turner Arthur
 Turner Bernard
 Turner James
 Unisex Salon Creations
 Vega Tara
 Verberg Elizabet
 Walder Marilyn L
 Walsh Lisa M
 Wanny Elbushra
 Wapoe Jacob Ln
 Ward Raymond
 Watkins Tiffany I
 Weissman Jason
 Wesolowski Timothy
 White Michael J
 Williams Darnell
 Williams Detric Dellvonne
 Wissinoming Civic Assn
 Wissinoming Volunteer First
 Wissinoming Yacht Club
 Wood Randall B Jr
 Woodley William
 Wright Joseph F
 Xtreme Auto Body Paint
 Young Deborah
 Zamorano Arthur
 Zhang and Ma
 Zheng Lucy
 Zolnowski Martin S
 Zuletafigueroa Esther M

19136

8712 Frankford Philly
 Abate Samuel Thomas
 Aldworth Funeral Home
 Alecost Real Estate Invest
 All Around Phila Plumbing
 Ahonse Evens
 Amazing Grace Dental
 American Handle Co
 Beattie Liam
 Bell William J Jr
 Big Joes Auto Sales
 Bloomfield Joseph E
 Blowes C Eric
 Bobrek Jeffrey S
 Bobrek John J
 Brewer Carolyn Estate
 Brigman Courtney N
 Brinski Emmanuelle L
 Budget Tree Service
 Buehler
 Bunnell Kyle Joseph
 Calzarette Helen G
 Capone Rah C
 Carr Lisa
 Cass Kathleen M
 Centurion
 Cgdb Studio
 Chambers Frank
 Charles Jamal F
 Charles Windline
 Chen Liang
 Chen Qun
 Christopher Blood
 Ciru Ortiz Mario
 Citizen Bank
 Clark Lynnette
 Cohen Florence
 Cohill Michael
 Coley Rodney
 Colon Diana
 Conlon Stephen P
 Connor Elise
 Cooper Ashley O
 Corbett Jennifer Anne
 Cortez Lillian
 Costello Francis J
 Cou Philadelphia M
 Craig Michael
 Creighton Mary
 Cross Tiffany
 Cupps Florence L Est
 D & O Collision Special
 D&D Auto Group
 Daniel J Vile DO
 D'aulerio Adam A
 David Stokes & Bargin Auto
 Davis Nicole
 Davis Paige
 Delgado Paulina G
 Dependable Distribution
 Diccio Auto Sales Inc
 Discount Door Distrib
 Divija Eli
 Donahue Kevin
 Dones Yolanda L
 Donnelly Edna
 Donnelly Martin
 Duskus Vincent
 Eby Elizabeth
 Eddington Swim Club
 Elliott Jeffrey S
 Emre Inc
 Epstein Richard
 Ernestine Hnery
 Estate of Eugene O Johnson
 Estate of Harold J Skidds
 Estate of Lucille Davis
 Estate of Michael Marinucci
 Express One Financial Serv
 Fahy Steve E Jr
 Fallascruz Carlos
 Farris Tyerissa C
 Fedalen Rita
 Fenn Howard
 Ferguson Matthew J
 Finch Kathleen A
 Fischer Jenny
 Fritz Donald
 Fuentes Andrew
 Fullman Abel
 Galvan Jose
 Gasner Adam
 Gaughan Mary
 Gentile Dolores C
 George Anthony R
 Gerber Sharon
 Gloria Gummel
 Gockaj Kejsi
 Gombs Dayna
 Gonzalez David
 Gonzalez Edgar
 Gonzalez Karla I
 Gonzalez Merlen
 Gordon Michael K
 Green David
 Grimes Vincent
 Group Ecm
 Guire John Mc
 Guzman Franklin Llanos
 Harris Everett
 Hasher John K
 Hawthorne Margaret S
 Hays Gary
 Hennix Aisha
 Herbert L Johnson
 Hogan Maureen E, William C
 Horton Kathleen
 Houghton Marybeth N
 Houlnie Danielle B
 Houser Patricia M
 Huang Youzhen
 Hull Betty J
 Hyman Jared
 Hysa Gezim
 Iaccio Julianna
 James Brian A
 Janbai Inc
 Jetland Kade K
 John Merz
 Johnson Eugene O
 Johnson Herbert L
 Jones Bernard
 Joseph A Frankina DMD
 Jrw Auto Shop
 Kane Sally
 Kallararakal Eapen T
 Kaplan Gerald A, Karen A
 Kathryn Baker
 Kauffman Margaret
 Kelly Dennis J
 Khalif Billups
 Kieran A Martin
 Kilian Joseph J
 Kollonige Dawn A
 Kozlowski Katarzyna
 Krajewski Wilhelmina
 Kramer Jillian Marie, Stephanie T
 Landscaping Paradise
 Latouche Patrick
 Lawler Megan M
 Lawley Francis J, Bridgit, Mary M
 Lazow Benjamin Estate
 Lemon Chinesha
 Leroy Guy
 Lewandowski Juanita
 Little Learners Day Care Asso
 Lorenzo Julissa A
 Loughlin Robert
 Lsb Remodeling Inc
 Madden Robert V
 Maley Elizabeth K
 Mallon Kelly
 Mangan Financial Inc
 March Thomas
 Marconi Ruby
 Marquez George
 Marte Miguelina
 Martin Tanequa E
 Martin Thomas
 Martinez Jennifer

Massaro Dominic L
 Maxwell Jason
 Mayfair Meat Market Inc
 Mccann Thomas J
 Mccracken Mary
 Mcdonough Dennis
 Mcintere Sarah V
 Mcintyre Andrey
 Mclaughlin Jr William, William
 Melendez Noemi
 Mesia Sofia
 Mesticelli Flo
 Mhm Services Inc
 Mildred M Mcquade
 Miller Desiree Marie
 Miller Steven
 Minor Leasia S
 Misko Michael G
 Moon Alexis
 Moore Norman
 Namnun Juan A
 National Subrtogation Serv
 New Foundations Charter Sch
 Nguyen Yen
 Nicas James W
 Nolan Bridget
 Northeast Aesthetic Office
 Northeast Metal Traders
 O'grady Michael
 One Eric Inc
 Opitz Michael
 Orezehowski Michael
 Orth Barbara A
 Osobhalekhor Akere J
 Paul Drungowski
 Penn Detroit Diesel Allison
 Pepito Bailey
 Perrone Jonathan
 Peterson Jeffrey
 Philadehia Spirit
 Pirozek Donna L
 Porro Ynnej
 Poulterer Timothy
 Quaker Steam Specialty Corp
 Quiles Sammy
 Read Charlot Est
 Rice Betty
 Riddick Alexis
 Riggins Christopher
 Rios Cindy
 Ritner Clara M
 Rodriguez Adanis N
 Rodriguez Giovanni E
 Rogalski Joan H
 Rojas Ramiro
 Romano William
 Rosewood Caterers Inc
 Round Table Marketing
 Roundtree Walter
 Ruff Andre
 Safsaf Omar
 Salamo Alexis
 Saleh Rana Y
 Salisbury Merlin
 Sanders Derrick
 Sandoval Claudio MD
 Santiago Patricia
 Sarria Ramirez Jennier
 Scheidegg Mark
 Schneider Jacobi M, Betty
 School Sisters of Notre Dame
 Scott Betty A
 Scott Harold M
 Sheridan Joseph
 Sherlocks Auto Repairs Nick
 Sherwood Investment Trust
 Sinjari Boris
 Sinnott Jeffrey
 Skiddsutrix Elaine
 Skledonski Theodore
 Slovak Tia
 Smith Eleanor E
 Sotomayor Sheila M
 Sperber Kenneth J
 Sproles Bradley A
 Stacey L Bossert
 Stauffer Allen J
 Stetlik Blanche
 Stolzerdibiasio Joyce
 Subrogee of State Auto Ins
 Sulaj Gabriel
 Sullivan John L
 Taylor Jare Ann
 Telenko James
 Thomas Rosemary
 Tomczak Brian
 Torres Nalida
 Torresdale Motor Co
 Toure Fatoumata
 Treshaj Antoneta
 Tropio Sarah A, Susan
 Troxell Christopher J

Tucci Joan E
 Tucker Phyllis E
 Union Plumbing
 Vagnoni Jon M
 Villanueva Massiel
 Volodina Lyudmila L
 Wade Stella
 Weems Melinda D
 Widdop Solutions Inc
 Wilkinson David
 Williams Cierra P
 Williams Leslie
 Williamson Zawolo Maeshen
 Willis John T
 Wolf Matthew E
 Wood Keisha
 Wright Perez Angela M
 Xcl Titling Trust
 Yong Chi Heng
 Zak Feliksa
 Zeiher Joan Est, Joan A
 Zmuida Jessica
 Zurine Barbara J

19137

Achuff David
 Acosta Jovana S
 Advansix Inc
 Al S Venture
 Alberto Reyes
 Anderson Joanne R
 Aureli Lukomski
 Aviles Samuel
 Bk Enterprises Inc
 Bowen Wayne E
 Brennan Tours
 Brx Masonry & Concrete
 Burns Valerie, Dennis
 Casey John
 Cepeda Carmen
 Choinski Louise J
 Court Record Services
 Dagostino Albert Jr
 Deabler Kilea R
 Deegan Albert J, Florenc
 Delaware Avenue
 Dorothy Miller Estate
 Dreams Factory Childrens
 Drigo Brianna M
 East 51 at Rocketts Land
 Elliott Arnold T
 Estate of Irene K Macool
 Fiedzuik Frank T
 Fischer Dorothy
 Foley John P
 Forbes Madison R
 Getz William M, Dorothy R
 Gimbel Janet
 Glembocki Barbara
 Go Green Recycling
 Grodowski Walter
 Grumm Maureen
 Halasa Peter
 Harvey Raymond R
 Howell Roy
 Krebs Glenn R Sr
 Krupinski Walter
 Lefevre Edgmont Co
 Lerke Paul L
 Listwan Agniesha
 Livingston Ruth M
 Macool Alexis
 Madden Donna J
 Makowski Martin, Hedwig
 Mason Robert
 Mervine Betty L
 Middleton Christopher
 Oscilowski Antoinette G
 Owen Walter J
 Parnes Kerey L
 Pasquarello Patricia
 Pawloski Amanda J
 Pepito David B
 Petrecca David
 Prg Real Estate Mtg
 Pritchard Kishawna
 Rilla Jerome F Jr
 Real Life Inc
 Roletter James Jr
 Shain Erin
 Shaws Auto Parts
 Sluchay Zema
 Smigiel William H H
 Smith Larry J
 Stephens Katherine J
 Stephens Richard
 Strzelecki Michael
 Szymanski Patricia
 Terranova Imports Corp
 Vazquez Fernando
 Viscontino James R
 Volk Jason

Wenger Thomas
 Wilson Bernard
 Wright Roberta, James

19138

7152 Relish Enterprises
 Aeg Inc
 Ackerman William
 Adebayo Seun
 Adens Christine D
 Albert Ronald
 Alcin Vierge E
 Alexander Amari I
 Allen Stanley L Sr
 Arnold Ada F
 Arrington Alexander
 Aucott Dorothy M
 Austin Jean
 Avery Betty
 Baber Ghulany
 Baker Alonza
 Barbee Edward
 Barge Tyrone P Jr
 Beckett Clarence Est, Clarence W
 Beckett Lorraine M
 Belcher Roy Jr
 Bennis Joan D
 Berry Cameron A
 Berry Richard G
 Bertram-Roberts Ivy
 Bint Abdul Aziz Nabeelah
 Bishop Tasheem
 Bishop Vincent E
 Blackwell Beulah B
 Blackwell Jones Family Reunion
 Blake Gloria L
 Blakely Tatiyahna I, Doris D
 Bogaski Louise
 Bostick Clifton
 Bouknight Keisha
 Bowen Calvin D
 Bowman Anna
 Boyer Doris
 Boykin Carolyn
 Braswell Jamillah N
 Brazier Ronald
 Broaddus Miykael A
 Brown Christina
 Brown Clarence H, Bertha M
 Brown Esther Q
 Brown Gregory B
 Brown James T
 Brown Robert L
 Bryant Franks Iris D
 Buckner Willie A
 Burgess Leroy Jr
 Burroughs Arif
 Butler Deborah A
 Butler Denise
 Byrd Tennille H
 Caldwell Vickie
 Calvin Luke
 Campbells Express
 Campus Medical Center
 Capital Modim
 Carney William Theodore IV
 Carroll S Temple
 Cauthorn Denise
 Cercone Mary
 Chambers Helen
 Chelton Medical Ctr
 Cjs Collision
 Clark Erica
 Coach Delroy
 Coffelt Contracting
 Coleman Nivasia Renee
 Comper Anthony
 Connelly Charlotte
 Conner Dominique
 Connie Tennessee
 Cooper Alease
 Corinthian Sq Sr Citizen
 Corinthian Square Senior
 Coston Marlana
 Cottrello Rosalyn Leonore
 Council Donald A
 Council Jerald
 Crawford Shayne
 Creary Clifford
 Creative Living Realty
 Dale Tyrone Oliver
 Davis Aretha M
 Davis Gloria
 Dba Faith United Ch
 Dennis Herman
 Devereaux Jewel L
 Difilippo Antoinette
 Dileo Raymond J
 Dillard Joan E
 Dixon Regina
 Donaldson Sean E
 Dore Moustapha

Dorsey John
 Easter David Estate
 Edwards Dorothy
 Edwards Margaret L
 Edwards Wilber Z
 Elmene Maxo
 Elz Kirby Catherine
 English Preston C
 Estate of Andrew Sellers
 Estate of Clifton J Bullo
 Estate of Delores Scott
 Estate of Emmitt Shubert
 Estate of Esther Breithaupt
 Estate of Michael Gibson
 Estate of Raymond Blastic
 Estate of William Sullivan
 Evans Denise
 Evans Gloria
 Fair Ryan
 Fife Elliott L, Louise
 Fleming Greta
 Fletcher Amani R
 Fontaine Dominik
 Ford Estate of Loretta
 Fordham Victor
 Fortune Alexander B
 Fortune Antoinette Fenelon
 Francois Jacqueline
 Frazier Paul
 Freeman Sean L
 Frison Janet
 Frye Brenda M
 Gay Diamond J
 Gentle Care Nursing Serv
 Gibbs Anthony
 Gibson Brett L
 Gilbert Juanita W
 Gloria Llorente
 Golden Edmund
 Golder Mario
 Goodlet Barbara
 Graham Edward P
 Graham Elonder B
 Gray Earl T Jr
 Gray Nora L
 Green Alia V
 Green Carmena
 Gresham Anthony
 Hackett Raymond
 Hairston Frances
 Hall Carney Laura P
 Ham Richele M
 Hammond Joseph S
 Harkness Scheveta V
 Harmon Daryl A
 Harris Anthony
 Harris Birder H
 Hart Elizabeth
 Haynes Craig M
 Hearn Summer M
 Henderson Richard III
 Henrylogan Cearlean
 Herder Mariann
 Hobbs Shirley B
 Hogan Theresa, Edward
 Hogue Nicole
 Holloman Karin C Est
 Holloman Sharyn
 Hopkins Bernadette M
 Houston Earline
 Hoyle Bobby
 Humphrey Carl
 Hutchinson Nicole
 Ignatowicz Vincent
 Imhotep Institute Charter
 Ingram James
 Irby Simeon
 Jackson Erica
 Jackson Lynnette Stormy
 James Daisy
 Jefferson George
 Jenkins Nathaniel
 Jewell Helen
 Jin Yi
 Joanne Houlihan
 Johnson Deshon
 Johnson Gail E
 Johnson Kenneth
 Johnson Lisa Exum
 Johnson Wayne K
 Jones Crystal V
 Jones Willie
 Jordan Irene
 Jordan Mary
 Joyner William
 Keysy Irvin
 Kelly John
 Kelly Kaela A
 Kennedy John
 Kennedy Mareeda
 Khutchon Wisa
 Kimble Leslie

King Claude
 Klitsch George A Est
 Lawrence Darlene
 Lawrence Harry Ross
 Lenoir Roland
 Lewis Faith C
 Lewis Queen
 Lewis Rita
 Li Cai Ping
 Lilley Frank
 Lindsay Eric
 Lipscomb William L
 Liu Bi Huang
 Lolley Edmund T
 Louden Debbie
 Lowry Patricia Ann
 Lucid Investments
 Lynch Edward M
 Madalio Josephine
 Mahoning Valley Hem Onc
 Martin Dorothy
 Matthews William P
 Mayo Randall
 Mays Marcella
 McCants Eugene
 Mcclary Ethel
 Mccollum Lonnie
 Mccoy Denise
 Mgowan Deandre A
 Mcguire Michelle L
 Mckenzie Jamel
 Mcnamee Nicole
 Mcspadden Henrietta Est
 Mejia Jessica
 Melinda Johnson
 Merke Joy
 Merrick Clyde
 Miller Tyese
 Millner Sharrell L
 Mims Patricia
 Mines Latasha M
 Minto Gary
 Montgomery Michael
 Moore Albert Tasha
 Moore Linda J
 Morris Robert
 Muhammad Halimah
 Mullen Michael
 Muse Irene E
 Nash Ione S
 Neely Dianne B
 Neely Joyce
 Neil M Krum Esquire
 Nelson Richard F
 Nettles Anthony B
 Nottingham Robert
 Oakes Takara
 Oates Virginia
 Osborne Raymond C
 Overton Robert
 Overton Werlin
 Owenjones Syreeta
 Palmer Amber D
 Patterson Gertrude Insd Est
 Patterson Lindsay
 Pearson Sharon
 Peoples Hiree
 Perez Luis J
 Perry Jamal M
 Peterson Michael A
 Philistin Rita
 Phillips Jessie
 Pitts Pamela R
 Poellnitz Theodore R
 Pollard Sabastian
 Porter Michael
 Pressley John
 Pryce Jamie
 Pryor C L
 Purvis Thomasina
 Py Richard M
 R R Bringham & Co
 Ragin Yvonne A, Doris E
 Ramsey Daniel S
 Ray Turner Julian
 Redmond Traci
 Reed Gwendolyn, Carlton
 Reeves Azariah T
 Richardson Brian K
 Robinson Dennis A
 Rober April N
 Rolle Clement J
 Rolle Jenny
 Rucker Clifford
 Ruedas Danil
 Ruffin Gregory
 S Allen Health Care
 S I Realty
 Sacks James, Nancy
 Salley Franklin B
 Sampson Lisa A
 Samuel Vivienne

Savage Elwood Sr
 Scattone Margaret, James
 Scott Doris
 Seital David
 Shank Marie
 Sharon James
 Showell Sandra C
 Shubert Diamond V
 Si Realty
 Simmons Sean Dwayne
 Smallwood Shanina J
 Smith Amina K
 Smith David
 Smith Delveinya
 Smith Johnneen
 Smith Marva
 Smith Tanya Y, Mary M
 Snaith Daquan C
 Sneha Food Mart Inc
 Starkes Keiana C
 Starks Meelroy Keith
 Stroman Ruth J, Calvin
 Sullivan John
 Sutton Teron C
 Synch Amazon And Xio
 The Bank of New York Mellon
 Thomas Braheem
 Thomas Shadiyah
 Thompson Dorothy
 Thompson Marquasia
 Tisdale Dashawn
 Trant Kathleen E
 Travisbey Latifah
 Tyson Victoria
 Valente Marilyn
 Vanbeverhoudt Eleanor
 Vance Bernadine
 Vaughan Jane E Est
 Vaughn E H
 Waddell Mabel L
 Walker Donte
 Walker Jr Kenneth B
 Wallace Irma
 Wang Shuo
 Washington Amanda
 Washington Barton
 Washingtonwilliams Devin M
 Watson Anna
 Wesley Charles
 West Robert
 Wheatley Angelique
 Whitaker Robert
 White Gary J
 White Jacqueline
 White Peter
 Wiley Ella
 Wilkinson Sandra E
 William Linco Robert
 Williams Cameo C
 Williams Chanel
 Williams Cynthia
 Williams Denise
 Williams Lester
 Williams Linwood
 Williams Van
 Williams Victoria
 Wilson Lynnae
 Winifred A Matthews Miles
 Wint Melvin
 Withers Jonathan
 Worthington Sonya A
 Wright Briona M
 Wright George B, Elsie L
 Wyncote Animal Hosptial
 Young Jabari J
 Young Ronnie S

19139

Abdullah Nabil
 Abdur Karima Rahim
 Adams Antony
 Adams Eric
 Adams Khalilah
 Ahmad Ibrahim
 Ali Naeemah
 Allen Rah T
 Alston Alize A
 Amir Secher
 Anderson Calvin
 Anderson Clarissa Q
 Anderson Davis Shemira E
 Anderson Elaine
 Anderson Lanor L
 Andrews Estate of Helen
 Anthony Meyers
 Antidrug & Alcohol Crusaders
 Arafin Sakina S, Sayyadul
 Ashley Latasha M
 Atkinson Roderick
 Bacon Alisha
 Bagwell George Est
 Bailey Jacqueline D

Bailey Sherman
 Baker Jamie J
 Banks George
 Banner Genevieve, George M
 Barber Leola
 Baxter Gertrude
 Baxter Helen
 Bazemore Ruth E
 Beasley Arthur E
 Beatty Andre
 Beatty Patricia
 Beazley Rachel B
 Bezhani Andi
 Blair Zachary Alan
 Block Captains Coalition
 Booker Makel T
 Booth Margaret
 Bowers Deborah
 Boyd Gordon A
 Brenda Robinson
 Bridges Jania
 Brown Dolores Dolores Est
 Brown Jadia
 Brown Marjorie
 Brown Natasha Y
 Brown Ramon L
 Brown Thomas Toppkatt III
 Broxton Sheriann
 Brunson Katrina
 Bruton Demetrius
 Bryant Anna
 Bryant Lugretta
 Buchanan Patrick M
 Bullock Reauchean D
 Burch Willie
 Bussey Reynolds Shykeah
 Butcher Brian
 Butler Kaylaa Brown
 Butler Ronald
 Byrd Eunice
 Byrd Nia J
 C & T Capital Investments
 Campbell Percy
 Cann Anna M
 Cannon Kathryn
 Capp Inc
 Cardriftgiant Inc
 Carranza Andrew
 Carter Darrell L
 Carter Esther
 Carter Geraldine
 Carter Hilda
 Certaine Peter
 Chan Po Chun
 Chapman Charles
 Charles H Waples MD
 Chelluri Anirudh S
 Cherry Philip C
 Chester Leonard
 Chisholm Khalea Shanee
 Choice Theresa
 Churchville Erik
 Clayton Sherrell Y
 Clemons Julia
 Clifton Moriah
 Clymer Ernest W
 Coles Shirley A
 Collins Charles
 Collins Octavious
 Community Autism Network
 Conner Pia
 Coombs Zebadiah Y
 Cooper Ardis B
 Copeland Jaqueline
 Cousin Alethia
 Cps Finance
 Craig Joyce Est
 Crawford Mary
 Cronos IV
 Croxtton Ebonie
 Cuff-Ross Elsie
 Cunningham Destiney
 Curtis Cynthia
 Daniels Betty
 David Lambert
 Davis Cornelius
 Davis Kenneth J
 Davis Kimmie
 Davis Paige
 Deanes Elsie
 Deeper Than Hair
 Deloatch Delores
 Deloatch Dolores E Est
 Derrell Shirley
 Developers Tnt Home
 Diprospera Daniel George
 Ditomasso Joseph
 Dixon Sarah
 Doretha Williams
 Dormeus Ketleen
 Dorn Natao Insd Est
 Dos Santos Inaiara Rodrigues

Dubose Erin
 Duckett Barbara, Gary
 Duncan Kaylia
 Eaddy Albert M, Tamika
 Eberhardt Troy M
 Ebert Hope
 Edwards Anne
 Elam Dwight
 Elizabeth Hills Tynasha
 Epps William T
 Estate of Cordelle Roberts
 Estate of Linda Jone
 Estate of Shirley A Coles
 Estella Wingate
 Even Weeks Systems
 Ezra Shimshon
 Fagnani Nicholas T
 Fall Elhadj
 Family of Arthur Beasley
 Farrow Janice M
 Faust Marie
 Feshay Goitom Itf
 Fisher Ashonda
 Fitzgerald Clyde D Jr
 Fleming Charles
 Flint Joanne O
 Flowers Darnell
 Flowers Wilson
 Forkpabio Mulbah B
 Foster Lisa
 Foster Sheree S
 Freeman Rahbiah
 Freiha Carla
 Fullman Issac K
 Gaffney Christopher W
 Gamon Sabrina
 Garcia Belmirra
 Garnett Doris
 Getlin Development
 Giddens Jacob
 Goldsmith Nathaniel
 Goldson Karen P
 Goode Latona K
 Gould Michael D
 Grant James
 Grant Michael E
 Graves Doris
 Green Deborah
 Green Donald
 Green Terrance
 Greer Joniece
 Gunn Shirley A
 Haddington Elderly H
 Hague Alexis M
 Hall Briana
 Hall Janet
 Hall Leon Geoffrey
 Hamilton Ms Patricia
 Hammond Warren
 Hao Jilei
 Harmon Minnie
 Harris Linda
 Harrison Deborah
 Harvey Jeanette
 Hawk Teasha
 Hawkins Sean J
 He Jian
 He Keith
 Helmy Gamal H
 Henry Synethia F
 Hickson Mary M
 Hill Tina
 Hines Joseph
 Hinton Brittany
 Hodge Dameon
 Hogans Brittany
 Hogans Ollie M
 Holmes Keith E
 Holt Timothy
 Hoque Md
 Huang Yijing
 Humphrey Constance, Walter M
 Humphrey Ezell
 Hunt Christine P
 Institute for the Dev
 Isom Ronald S, Carol M
 Jackson Bertha
 Jackson Sharolyn
 Jamaica Hospital Medical
 James Delores R
 James Revere
 James Williams
 John Barry School
 Johnson Angela
 Johnson Jeffrey
 Jones Barbara Lingham
 Jones Danren
 Jones David R
 Jones Derick S
 Jones Dolores B
 Jones Greta
 Jones Shanelle

Jones Vincent
 Jordan James T
 Jordan Taniya C
 Joseph Jordan
 Joyner Angela
 Jukes Devon B
 Kamal Haroon
 Kanach Rebecca S
 Kane Aichatou
 Kc Fresh Donut
 Keels Darlene
 Kelley Juan
 Kelly Deaggo
 Kerbatosos John
 Kersey Lonnie
 Kim Chhay Huor
 Kim Kee Y
 King Michelle A
 King Queen E
 King Robert L
 Kirkbride Realty Corp
 Kirkpatrick William
 Kolisonsylvester
 Lane Ragan Jaime
 Larson Barbara
 Lee Alice
 Lee James E
 Lee Mu Huan
 Lee Roland
 Lee Valerie
 Leftridge Michele D
 Legendary Support Coord
 Leola Gay
 Leonye James F
 Li Xi
 Light of Elmwood
 Lisa Adjei
 Logan Amber
 Logan Seth
 Lopez T Thompson
 Love Kashif A
 Lyn Andrew Sr
 Maddox Tyshien
 Marquise D Edgerson
 Marquita Porter
 Martinez Angel
 Mason Tamisha Z
 Mass Tom
 Matthews Cora W
 Mccallum Donovan
 Mccord Clarence J
 Mcdonald William
 Mceachin David
 Mcgeee Benyaamin Barnes
 Megrir Kaleif R
 McGriff Darien Y
 Mcclaine-Scott Tanaya
 Mcmillan Joanne
 Mcnamee Samantha
 Mcrae Christopher
 Melvin Jack
 Mial Akeem Tyree
 Middleton Darnell
 Midtown Plaza Apartments
 Mikes Places
 Milla One
 Miller Charles Tyrone
 Minor Shainee
 Montgomery Leonard E
 Montique Rolinda Lesbia
 Monumental Efforts Comm
 Moody Gloria
 Moore Jr Brian
 Moore Michelle
 Morgan Dante
 Morris Iesha D
 Morrow Alexander O
 Mortimore Rocquel
 Muszynski Piotr
 Nassyr Akhat
 Nave Mark E
 New Birthing Worship
 Newcourt Posie
 Niblack Dennis
 Nickens Fombah Cecelia
 Niedermeier Keith E
 Niowy Senghor Papa Babacar
 Norman Tameka I
 Normed Inc
 Nuriddin Munir
 Oakley Cody
 Ogbuehi Stanley
 Ogletree Dominique D
 Oliver Taylor
 Oneil Holmone Katon
 Onley Carrie
 Ouedraoggyengani Prudence
 Pa Pain
 Pacheco Paulo A
 Palace Travel Inc
 Parker Keisha
 Parker Layura

Parker Pauline
 Parks Gary
 Parley Inc
 Pearson Doss
 Pegues Joseph
 Penn Properties Investment
 Perez Daniel
 Pergee Frances
 Pernell Brook L
 Perrotti Stephen
 Peterson Patricia A
 Petty Richard A
 Phes Daja D
 Phillips Teresa A, George L
 Phillips Tyrone
 Pickens Tina
 Pinkney Gary
 Pinkney Ivan J
 Plant A Seed
 Polche Mellon A
 Pride Lateef Abdul
 Procopio Frank B
 Purnell Sally C
 Q Communication Inc
 Rambert James Jamaar
 Redd William
 Reeves Jaiyah
 Reeves Jamar
 Reeves Leda E
 Rhodes Rosa F
 Richardson Jamar
 Roberts Alonzo
 Roberts Logan
 Robinson Lisa Jb
 Robinson Lydia D
 Rodney Ariana A, Andre
 Rogers Olivia D
 Rogers Ryan Ricardo
 Roper Diane V
 Royster Joann M
 Ruff Jade
 Ruiz Shyanna
 Rush Joshua Carvalho
 Saunders Kim
 Sawyer Aaron
 Sewell Faye A
 Sgro Madeline, Frank
 Shakoor Rasheeda
 Sherrill Eric
 Shoats Shariff N
 Shs Community Health
 Silverline Adjustment
 Simmons Andrew
 Simmons Cordarre L
 Simpson C T
 Smilowitz Daniel
 Smith Beatrice
 Smith Louis S
 Smith Naina A
 Smith Raymond I
 Smith Tyrick
 Smith Willie J
 Smith-Copeland Alberta
 Sokhoma Dramave
 Southern Fried Pies
 Spectrum Health Center Peds
 Spikes Roman Est
 Starks Ohilda
 Staten Helen M
 Stevenson Eliot
 Stokes Joan
 Stradford Creola
 Strong Constance
 Stroud Elizabeth
 Super Clare E
 Sykes Chandler Sr, Chandler, Arnetta
 Talley Georgia M
 Tashia Cooper
 Taylor Charletta
 The Estate of Luther Farrow
 Thomas Ashley Maria
 Thomas Beulah A
 Thomas Brenda
 Thomas Sahnotta
 Thompson Charles M
 Thurman Atiim F
 Tisdale-Wilson Lamar
 Torodo Cheick
 Tota Tristan
 Totiana Roundtree
 Towns Sylvia V
 Towsner Henry
 Trapp Janice E
 Tristate Real Estate Hold
 Turner Victor
 Ukken Tony P
 Underwood Karl
 Usaa
 Vanzant Oluwa A
 Venson Nave Dawn
 Vines Joseph
 Vosberg Laura J

Wade Anthony
 Waiters Steven
 Walker Ruby
 Walton Dorothy, Hugh
 Washington Lorraine
 Waxenfelter Emily S
 Weeks Joseph
 Weintraub Hanna
 Welburn Carmen
 What U Need Body Shop
 Whatley Renee J
 Wicker Lillian S
 Williams Aaron
 Wilcox Tiana
 Wilkerson Janice E
 Williams Darryl
 Williams James
 Williams Johnniemae
 Williams Lewis P
 Williams Melissa
 Williamson Sinead
 Willis Christopher
 Willits Meagan
 Wilson Brandi
 Wilson Carol
 Wilson Denae
 Wilson Pamela T
 Wilson Zoe
 Witter Dan T O
 Woodfolk Aaron
 Wormley Frances L
 Wright Kyliah
 Xelvad Network Solutions
 Yatsek Inc
 Yazourassongo Kirassue K
 Ymr Realty
 Young Alverta S
 Young El Moab
 Zsa Realty Investments

19140

3648 A & J Corp
 5th Street Dental Center
 A Child's Dream World Acad
 A&Z Auto Doctor
 Aaliyah Talbert
 Adams Margaret
 Aham Basil & Mojica Aaron I
 Albritton Donald A
 Alexander Amina
 Alexander Doris
 Alexander Michael L
 Almodovar Hector
 Altgracia Gloria I
 Alvarado Belen
 Alvarado Ramona
 Alvarez Axel
 American Box & Recycling
 American Girl
 American Legion
 Andrade Claudia
 Antoine Frantz
 Antonio S Jose Matos
 Aponte Lisa M
 Arcelay Ed M
 Arcelay Jose
 Armington Charles
 Association of Indian Patho
 Avila Edwin
 Avila Jose
 Avila Lizama Myryan
 Aviles Marlene
 Barreto Madeline
 Bates Dorothy
 Bautista Calva Leticia
 Bautista Rojas Luis Emmanuel
 Bempah Michael
 Berrios Joel
 Bervine Junius
 Best Way Insurance A
 Beverly Wallace
 Bhole Sainath Krupa
 Biviens Stephen
 Blair Anna
 Blake Herbert R Est
 Blythe Zymir
 Borrego Mart Marina
 Bowden Marcus F
 Bowen Tyrice
 Boyer Malik
 Bradley Dorothy
 Braxton Sabre
 Brehon Darius
 Broadus Bernice L
 Broadus Queen Est
 Broadus Sean Est
 Brookins Tracey D
 Brown Adrina
 Brown Charlotte C, John
 Brown David
 Brown Ellease
 Brown Emanuel
 Brown Janet M
 Brown Rubin
 Bryant Maeola
 Bullock Frederick
 Bullock John E
 Burgos Carol
 Burton Lavonda
 Butchen Patrick
 Byers Ronald
 Caliche Inc
 Cantey Stephanie R
 Capital One Auto Finance
 Capps Elizabeth Est
 Cardona Pablo
 Carl Dahlgren
 Carney Hanirra L
 Carroll Altrina
 Carter Tanya
 Carter Teddy
 Casillas Rosalia
 Casper Latasha N
 Castillo Jesus
 Catherin James
 Cbna
 Chappell Gwendolyn M
 Chosen Generation t a Wors
 Cintron Alverto
 Clark Marsha Alma
 Clark Robert B
 Clarkson Robert
 Cogent Healthcare of Pa
 Coles Sharon
 Colon Medina Keimy F
 Colontoro Angel L
 Company Tri State Paper
 Concepcion Ivette
 Concepcion Mercedes
 Conowall Walter
 Coppolella Joan
 Cordova Francis C MD
 Corprew Dorothy G
 Correll Cole
 Cousins Food Market
 Cress Elizabeth
 Cruz Judith
 Culbreath Caren D
 Cunningham Kenneth J
 Custis Shaheem
 D Scaffie Diabolo
 Daniels Clarence
 Daniels Naeemah
 Dantzler Michael
 Davila Karla
 Davis Annie
 Davis Danita
 Davis Gwendolyn
 Davis Tamir R
 Daza Alberto Jose
 Dedos Melvin
 Dejesus Bartolo
 Dejesus Jose
 Delarosa Grabiell
 Deleon Sonia
 Delgado Carlos
 Delgado Elida
 Delia Vargas
 Delosanto Jose
 Delossantos Faustino
 Derr Gerald
 Devalle Anthony
 Devault Refrigeration
 Diamond Bus & Limo Co
 Diaz Hector
 Diaz Maria
 Domingo Lorenzo
 Donaldson Cloyd Estate
 Dupriest Dennis III
 Duran Glenda E
 Eaddy Raheem Jamal
 Eastern Kentucky Univer
 Edwards Ronisha
 Elder Trudy
 Elisca Angel G
 Ellison John
 Erie Medical Center
 Esperanza Health Center
 Espiet Gregory
 Esprit Carolyn
 Estate of Dwight P Trusty
 Estate of Gustave Schlachter
 Estate of Michael Hood
 Estate of William Joan Diaz Negron
 Estevezgenao Felix Dejesus
 Farrow Frank
 Feliciano Benjamin Jr
 Ferreira Reinaldo Ronal
 Feters Samuel W
 Fickling Riheem
 Figueroa Elizabeth
 Flores Jessica
 Foster Jermanie S, Nyra M
 Foster Josephin T

Frances Humphrey
 Friedrich Leonard, Morris
 Garcia Ana Celia
 Garcia Gerso
 Garcia Gladys
 Garcia Karina
 Garcia Perez Julio
 Garcia Wilson
 Garner Frances
 Garrick Lennie
 Garrick Rayven S
 Gautier Isabel C
 Gonzalez Hernan E
 Gonzalez Vazquez Camille I
 Greater Philadelphia Health Action
 Green Miracle A
 Green Terrence Dexter
 Grijalva Irving J
 Grooms Thomas
 Gunther Sean
 Harley Hugh
 Harley Trevel
 Harney Jorge
 Harris Cynthia L
 Harris Paul
 Harris Robert
 Harris Ryan
 Harris Tiffany L
 Harrison Evelyn
 Hart Edward
 Hayward William
 Health Progress
 Heard Denise J
 Helmig Mary
 Helms Ozie M
 Henderson Keisha
 Hennix Walter
 Henriquez Holman
 Heredia Cruz Abelardo
 Heriberto Ortiz dba Tierra Fina
 Hernandez Galdamez Norma C
 Hernandez Kimberly
 Hernandez Lucilo
 Hernandez Mariano
 Hernandez Ruben
 Herring Lanetra
 Hill Ryan
 Hinds Lora A
 Hines Christopher M
 Hodge Blanche
 Hodum Donald R
 Hood Michael
 Horton Joel
 Huntingpark Paris
 Ibh
 International Collision
 Jackson Dorothy
 Jackson Joseph
 James Henry
 Jardines Del Borinquen
 Jeanne Martin
 Jenkins Patricia A
 Jenkins William
 Jenkins Yahnay
 Jersey Boy Inc
 Jeter Novella
 Jeter Yolonda
 Jht Transport
 Jimenez Felix Manuel
 Jimenez Octavio
 Jin Yue H
 Johnson Estate Steven J
 Johnson Herbert
 Johnson Herman C
 Johnson Janell B
 Johnson Victoria
 Jones Allen K Jr
 Jones Ruby
 Jones Shanda L
 Jones Veleta
 Jones Vontia
 Joyce Gibson
 Juan Min Shi & Chang Tan Zou
 Kadoo Carolyn
 Kagan Jack
 Katharine Trice
 Keila Aviles
 Kennedy Robert
 Khadijah Alderman Funerl
 Khalil Nesreen
 Kidd Aaron
 Kimberly Roth
 King Seafood Inc
 Kunder fbo Anna May
 Lambert Marcus
 Lane Earnest
 Lantigua Beneranda P
 Larkin Tiffany D
 Lasdon Alan
 Latimer Lc
 Lawrence Victor
 Lawson Najair

Lentine Enid
 Letang Michelle R
 Letsinger Jerome
 Lewis Anthony
 Lightner Page
 Lin Ya-Shu
 Linc High School
 Linda Grimes
 Logan Assistance Corp
 Lopez Jose A
 Lopezreys Aida I
 Lopezvelez Carlos Edgardo
 Lott Deborah
 Loyd Michael F
 Lozada Samuel
 Luna Juan
 Lynch Adrian C
 Lyons Michael A
 M & H Wholesale Inc
 M&J Lee S Grocery Inc
 Magee Chloritha
 Majorthorn Umakayah A
 Make It Reign Corp
 Maldonado Maria
 Maloney James
 Mamary Albert J MD
 Marie Taylor S
 Marshall Florence
 Martin Qiana
 Martinez Brenda E
 Martinez Carlos
 Martinez Rosa
 Martis Juan P
 Massey Anthony
 Matos De Matos Lauris
 Mattox Gail
 Mcallister Donte A
 Mccaughan Stephen A DO
 Mccrary Mazie E
 Mcelveen Susan
 Mckellar Delores B
 Mclaughlin Kathleen, John J
 Mclaurin Jarrett
 Mcleod David J
 Mcleod Ezekiel
 Mcmanus William R
 McNatt Gregory J
 Mcneil Norma
 Meares Milton A
 Mejia Valentina
 Melendez Lauro
 Melendez Virgen
 Mendez Wilson
 Mendoza Marlon M, Noel F
 Mendozamolaes Veronica I
 Mercy Neighborhood Minis
 Merrick
 Michael B Roth
 Middleton Lynwood
 Miguel Grocey
 Mike Jay Films
 Millan Angie A
 Miller Janet L
 Mitchell Darryl B
 MI Grocery Inc
 Mohab S Rezkalla
 Montgomery Ruby
 Moore Aharone
 Moore Bruce E
 Moore Lois A
 Moreno Eidio
 Morillo Salvador E
 Mosley Nefatary Cs
 Motta Vrianna
 Mouzon Woolery Melody
 Moyer Andrew
 Muldrow Meredith
 Mulhall Christa
 Mulhall Patrick D MD
 Munoz Felix
 Murray Leon
 Naughton Rose
 Nesmith Peter
 Neufville Anthony
 New Phase Motors
 Newberry Dwayne
 Nieves Nicole N
 Norris Cheryl A
 Norris Viola V
 Norton Kimberly
 Ogunleye Crystal
 Olasewere Tony
 Olivera Pagan Nellie
 Olympia Sports Inc
 Omar Dominik
 Oquendo Mercedes
 Ortega Hamlet
 Ortiz Javier
 Ortiz Natasha
 Otto Meadows
 Owens James Robert
 Oyola Jenny

Paciolla Dominick J, Christina, James
 Pagan William
 Panamerican Mental Health Serv
 Pasley Annmarie
 Patterson Kyle
 Paulino Service Center
 Payne Sylvan
 Peacock Helen
 Pedraza Sandra
 Pepino S Complete Car Care
 Peralta Beer Distributor
 Peralta Rocio
 Perez Dominga
 Perez Jose
 Perez Maritza
 Perez Neftali
 Phoenix Emergency Services
 Pittard Dimitrius
 Pleune Scott M
 Pointer Joseph T
 Polite Mary
 Ponce Angel L
 Portner Rose Est
 Pratt Steven
 Price Darnell E
 Pringle Erick
 Public Health Management
 Puerto Ana Carilin
 Quality Heating and Sheet
 Quarles Darrell A, Karen D
 R & K Allen Industries
 R And G Multiservice Inc
 Ragland Shaheedah E
 Ramirez Charlesjr
 Ramirez Lazaro
 Ramirez Sauro
 Ramos Margarita Est
 Ramos Wilfredo Jr
 Ransom Mabeline R
 Redd Alvin
 Residency Templeem
 Reyes Axel R
 Reyes Jose
 Richardson Curtis Jr
 Richardson Eunice
 Richardson Jake
 Riley Rashad G Jr
 Ritter Joseph A
 Rivas Juan B
 Rivera Adonnys J
 Rivera Amarilys
 Rivera Angel L
 Rivera Carmen
 Rivera Carolyn
 Rivera Gisselle Pagan
 Rivera Leslie
 Rivera Lorenzo, Raguell
 Rivera William
 Rivera Zoraida
 Roberto Clemente-Crm
 Roberts Allante C
 Robinson Delores E
 Robinson Staci
 Robles Santiago Robert
 Rodriguez Angel
 Rodriguez Domingo
 Rodriguez Francisco
 Rodriguez Juan
 Rodriguez Rivera Christian
 Rodriguez Rodriguez Josesito
 Rodriguezayala Herib J
 Rodriguez Hernania
 Romaine Robert
 Roman Isaiah U
 Rosario Disanny
 Rountree Raquel T
 Roy Street Auto
 Rubin Louvine, Lewis
 Russell Dabney Leroy
 Sacred Heart Home
 Sally Levi
 Salsal
 Sam Ath Hing
 Sanchez Diaz Ulises
 Sanders Tahira
 Santana Jaime
 Santiago German C
 Santiago Jesus M M
 Santiago Jose
 Santiago Margarita
 Santiago Maribel
 Santos Lissette
 Santos Rosi
 Satchell Taniyah
 Saunders Jamar R
 Schlachte Gustave J
 Scott Alvin
 Scott Tonya
 Select Portfolio Servicing
 Senior Wesley W
 Serrano Angel
 Serrano Candida R

Servicios Y Distribucion Meat
 Sides Dolores Est
 Simpson Shurahn
 Singleton Jahaad R
 Slaughter Henrietta
 Smallwood Shantell V
 Smith Davetta
 Smith Elizabeth A, Frank
 Smith James
 Smith Larry Lavon
 Smith Pierre
 Snodgrass Thomas M, Donna L
 Sojka Andrizej
 Solares Jacqueline
 Soto Francisco
 Soto Romero Fernando
 Soto William
 Spiller Tyrone
 Spiro Barbara S
 Stevenson Robert Jr, Latonia
 Stone Raynell
 Suplice Ricardo
 Swann Robert
 Tabbs Clarence A
 Tameka Johnson
 Taylor Bertha M
 Taylor Diashea M
 Taylor James L
 Taylor Rafeek
 Taylor Tareek
 Taylor Tonya
 Tejada Concepcion
 Tejadasolano Julissa
 Temple Asda
 Temple Cardiothoraci
 Temple Diag Imaging Asso
 Temple Otorhinology Asso
 Temple Pniv Hosp
 Temple Surgery Assoc
 Thomas Jana T
 Thompson Irena E
 Thompson Marc
 Thompson Patricia
 Thompson Tavea
 Tiffany S Boutique
 Tioga Drug Co
 Tolani Inc
 Top Beauty Supply
 Torres Edwin
 Torres Jaynelie D
 Torres Luis
 Torres Marangely
 Torres Nelson
 Torres Vanessa
 Townes Saivion
 Travis L Parler Esta
 Travis Shamar M
 Turner Jerome
 Turner Joseph
 Turner Shane
 Two Apm Plaza Asso
 Uceta Yolanda
 Underwood Brahin K
 United Auto Collision
 United Grand Commandery
 Val Fleet Wilson A Tor
 Valdes De Ortiz Luisa
 Valella Anthony
 Vanleer Shaniqua
 Vargas Angel
 Vargas Norberto
 Vasquez Wendy
 Vaughn Angela
 Vaughn George
 Vazquezgonzalez Luis A
 Velez Delia
 Ventura Israel
 Vias Jose
 Vmco
 Walker Arnetta
 Walker Henry
 Walker Solis Juane
 Wallace Jared
 Wanda Alfaro
 Ward Mary
 Warren T Stewart Estate
 Washington Leroy Jr
 Watson Khalid
 White Calvin D Jr
 White Gloria, Geary
 White Jeremiah D
 Whittington Thomas W
 Williams Caesar
 Williams Chantel A
 Williams Clyde
 Williams Elaine
 Williams Jamar G
 Williams Jocelyn
 Williams Michael
 Williams Michael S
 Williams Nicole Denise
 Williams Robert

Williams Robert S
 Willis Brenda
 Willis Gerald Jr
 Wilson Diana
 Wilson Nicolas C, David S
 Wilson Robert Estate
 Woods Chelsea
 Woods Eugene Calvin
 Yorkman Daniel T
 Young Joseph Estate
 Zidan Hisham
 Zion Baptist Church

19141

1 Your Health Matters
 240412 Master Street
 Advnantage Chiropractic
 Aemc dba Moss Rehab Hosp
 Afantchao Delsia
 Albert Einstein Healthcare
 Albert Einstein Med Ctr
 Allard Judith
 Allen Brent
 Allen Leon
 Allen Samuel
 Amey Harmoni
 Amill-Torres Kevin
 Anderson Norma M
 Arefev V
 Armbrister Bernadine L
 Averette Carolyn M
 B&K World Inc
 Bailey Eugenia E
 Baker Aaliyah
 Beard Rosalyn B
 Benny Rodney
 Betts Amanda Lyn
 Betts Laneisha
 Betty Wasko
 Billups Leroy III
 Bird Malik
 Bishop Howard
 Blackwell Charles
 Blanks Harry L
 Blood James
 Braffh Nana A
 Branche Nicole
 Brand Yvonne
 Braxton Karen
 Brizill Dora
 Brooks Robert
 Brown Brenda M
 Brown Lawrence
 Bryan Megan
 Burd Theresa
 Burke Marshall Est
 Bustleton Enterprises
 Butler Dcsd Carrie M
 Calhoun Evelyn
 Campbell Thurman
 Campos Flores R MD
 Carmon Dorothy
 Carr Harry
 Carter Brenda
 Carwheel Razeek Z
 Castro Juan
 Cave Keith
 Chamberlain Jordan
 Chapman Jihad
 Chin & Chae Inc
 Choe Salvidar Mmarket
 Clark Pauline
 Cleo Kathryn H
 Coach Christine
 Coffe Cheryl P
 Coleman Susie
 Coley James R Est
 Comfort Family Dental Care
 Cooper Mercedes
 Crosby Sandra M
 Culbreth Donna
 Cummings Peter R
 Cunningham Anne Mae
 Da Dong Zhi
 Dantzler Mildred
 Dark Latoya
 Davis Bruce
 Davis Joyce
 Davis Nondas
 Divine Breath Home Care
 Dixon Arlene
 Dixon Glenn
 Dixon Jr James
 Doalus Tilema
 Dorsey Mary L
 Dunn Bruce E
 Earl R Brown MD
 Echa Family Medicine
 Edwards Charnetta
 Edwards Jamaal
 Einstein Practice Plan
 Einstein Surgical Asso

Eli Court
 Ellison Denise
 Emergency Service Assoc
 Enterprise Rent A Car
 Esatete of Catherine Bey
 Estate of Annie L Johnson
 Estate of Carol Guess Berry
 Estate of Della Anderson
 Estate of Jerry Wheeler
 Estate of Philip J Duker, Jr
 Estate of Reginald Jett Sr
 Etienne Noradin
 Evans Dishon M
 Evans Khaleel
 Extensive
 Fields Charles
 Fisher Loddie
 Fitchett Gertrude
 Fountain Medical Assoc
 Franklin Garnett
 Frazier Bernestine
 Friedlander Justin I MD
 Fulton Kiara
 G Way 001
 Gadson Vickie A
 Gaines Joel
 Gardner Crystal
 Gary Lee
 Gaymon Samuel B, Sharon E
 Glasco Raymond
 Gold Joseph
 Goldstar Paint & Autobody
 Gonzalez Christian
 Gonzalez Garcia Jesus A
 Grady Dean H
 Grant Rovena
 Green Lewis
 Gresham Viveca E
 Hallman Shelly L
 Hamilton Leroy
 Hart Alberta
 Hawthorne Jearline
 Haynes Wesley
 Henderson Darlene M
 Henderson Investments
 Henderson Pamela M
 Herring Ovella
 Hill Joseph H
 Hines John R
 Holmes Joseph F, Joseph
 Howard Khali
 Hunley Grafton Thomas III
 Hurtt Joy R
 Irvin Nikki L
 Isaac Akeido
 J & B Deli & Grocery
 Jackson Katrina Wallace
 Jackson Malik
 Jackson Marie Lucette
 Jackson Tyhem R
 Jacobs Aaron
 James Emma
 Jean Pierres Wenddy
 Jedrzej Alexander
 Jefferson Agnes T
 Jemison Michael
 Jennings Autumn
 Johnson Christopher
 Johnson Melissa J
 Johnson Rad
 Johnson Sherie Ann
 Johnson Terrell
 Johnson Zakyvia
 Jones Danita R
 Jones Gwendolyn
 Jones Kevin
 Jones Lachele
 Jones Lee V
 Jones Wesley
 Jones-Rainey Emma L
 Joseph Parente dba Morton
 Kakumiba Kharlekisti L
 Kane Robert Demetrius
 Kilgore Marquise
 King Sharondah
 Kinsou Raissa
 Kouch Hoz Ling
 La Salle Univ
 Lafortune Marie
 Lanier Ladawn
 Lasalle University
 Lawson Jerry
 Lee Josephine
 Lee Monument Co
 Lee Stephanie
 Lees Matthew P Est
 Leonard Nancy
 Lindley Academy Charter
 Lindor Berthier Marie Ketly
 Logan Alberta Jones Cust
 Logan Hardware Inc
 Long Angelina

Looney Veronica A
 Loper Estate of Benjamin J
 Lopez Aleta
 Lucas Valerie A
 Luke Ira W Jr
 Lyles Lynnette
 Magnum William
 Marsh Vernetta M
 Marshall Auto Sales
 Matthews Nadir
 Maultsby Verdell F
 Mccrae Ziane
 Mccutchen Mary
 McDonald Cornell
 Megowan Arnetta
 Mciver Kinta
 Medical Staff Fund Aemc
 Michael Gabor & Assoc
 Miller Darren Sr
 Miller Sheila
 Mitchell Rose
 Molina Edelmira
 Montgomery Rhonda
 Moore William W
 Morales Jennifer
 Morgan Tanya F
 Moss Rehab Hospital
 Motley Ada
 Muhammad Khatthaab
 Nayyrah Nabahat
 Nellons Christopher
 Nichole Holmes
 Norman Jennings
 Norwood Ira Est, Ira M
 Nugent Audrey
 Ol Medical Center
 Owens Mia R
 Owens Vivian Y
 Owens William
 Parker Evelyn R
 Parker Laura A
 Parsons Dan
 Patrick Jada L
 Patriot Home Care
 Patterson Anthony T
 Paul Islin A
 Peanuts Fashions
 Pearson Jesse
 Philadehia Corporation of Human
 Phillips Jonathan
 Philly Home Inc
 Pinon Angelica R
 Poindexter Gresham Donyetta
 Poole Sherry
 Powell Shawna
 Prohealth Medical Center
 Prohealth Medical Ctr
 Quinlan Francis Est
 Ramey Rayvon D
 Ramirez Alvarez Jesus Z
 Redd Ruby V
 Revis Michael
 Richardson Tiffany S
 Rinehardt Tanisha
 Roberts James E
 Robinson James A
 Robinson Norman
 Rodriguezcanty Donna M
 Roemer Farley
 Roldan Erik
 Rothwell Nikio Laprese
 Rowe Kelvin
 Royal Tradeplus Shop
 Russell Robert
 Sabbath Walter E
 Saint Khalil
 Salahud Din Zakiyyah
 Sams Nathan
 Sanchez Erlinda M
 Scott Perry
 Second Macedonia Baptist
 Second Macedonia Church
 Shalmar Brown
 Shaw Indi
 Sigler Bertha
 Simmons John W
 Simms Pauline
 Simpson Jeffrey
 Sinkler Samantha
 Smith Earl
 Smith Fleta
 Smith Lucille W, Kim
 Smith Marion E, Patricia
 Smith Monique
 Smith Shirley L
 Sneh John
 Sparks Ivy
 Spence Sean
 Stamford Anesthesiology Ser
 Stephens Tovia
 Stewart Elijah
 Stinson Jovan M

Summers Joey
 Tate Dwight
 Taundi David
 Taylor Evelyn
 Thach Thean
 Thomas Rhonda R
 Thompson Kelly M
 Tilema Eli J
 Torres Raul
 Traore Florence
 Trinity Mc
 Vallantine-Purnell Krun S
 Vallery James P III
 Vanburen-Morgan Shakeri
 Vegas Lula
 Velez Dennis
 Wadley Paula
 Wallace Sakinah D
 Warren Corneilus
 Warthen Stephan
 Washington Michael
 Way Theresa M
 White Marquis
 Whitmire Robert C
 Widener Robin E
 Wilkerson Chanise
 Williams Donte
 Williams Leroy
 Williams Sally
 Wilson Tynasha M
 Winrow Tynira
 Wireless Advantage
 Witherspoon Omar K
 Woodard Gloria
 Woodson Joann
 Yondorf Cheryl
 Young Kevin
 Zachary Mary Ann

19142

Abdulai Shirley
 Adekanmbi Rafiu B
 Agmas Yemesrach
 Aldana Henriquez Osmin
 Alexander Benjamin C
 Allen Grace
 Ament Robert L
 Amore Anthony
 Amore Craig A
 An Properties
 Anderson Rose
 B & B African & Caribbean
 Bah Adama Haha
 Bang Van Ho
 Barbara Green Estate
 Bayne Carmella J
 Beckers Mens Store
 Bekele Tirusew
 Bennett James M
 Bernard Charles E
 Berry Antonio Maurice
 Bey Matheno
 Biedrzycki Charlene J
 Blickos Estate of Thomas W
 Blondedy Ferdinand
 Blye Shirley
 Brooks Karen
 Brown Tamika
 Brown Theodore
 Browne Nancy
 Btv Phil
 Burke Joseph P Jr
 Bush Terrell
 Byrne Joseph, Viola
 Cain William J
 Callendar Danielle
 Camara Mamadou
 Carter Keith
 Center Inc The
 Chealley Rebecca
 Chobert Edward
 Christy Antoinette
 Ciocco Sarah
 Cisse Mamadou
 Clark Devota
 Clinkscales Naji
 Cole Lottie M
 Coleman William J, Mary C
 Comer Elaine E
 Comfort For All
 Community Neurology Asso
 Complete Care Family Dent
 Conghuyen Kimphuong T
 Copeland Richard E
 Coulibaly Hawa
 Crocetta Ana
 Cstk
 D Angelo Joyce
 Davis Mary
 Davis Shyheem
 Davis Yvonne
 Dependable Outsourcing Group
 Devlin James
 Diallo Aissatou
 Dockery Shaqur
 Donzo Ayouba
 Dotson Consuewella Q
 Drapper Satta David
 Duvall Andrea P
 Dweh Frederick K
 Eburuoh Victo
 Edwards Phillip J
 Ensleyellerbe Tianna
 Estate of Ahonse T Pawlowski
 Estate of Eleanor J Miller
 Estate of Lucy Ann Rafter
 Estate of Nadine Williams
 Estate of Raymond Tinsley
 Estate of Ruth Moore
 Estate of Serafine Ledonne
 Estate of William Barnes
 Eticha Brehane
 Ex or Administrator Estate Louis D Grazi
 Fasu S Auto Repair
 Ferguson Linnette D
 Fields Rahmil
 First Stone Petroleum Inc
 Fofana Ali N
 Fofana Boureima
 Fofana Haja
 Fofanah Isata B
 Fogam Miriam
 Ford Sudan
 Freeman Kpator
 Fripps Terry
 Gachelin Claudine
 Garland Lillian I
 Gee Anthony G
 Gissendanner Danielle
 Glenn Tekeia T
 Graziano Louis D
 Griffin Terrell A
 Grover Patricia M Est
 Guerrant Ruth C
 Gulla Dolores E
 Gutierrez Jerez Froilan
 Habte Yafet
 Hagler Leslie R
 Hai & Chuong Hoang Nguyen
 Hailemichael Gaime
 Harrington John
 Harris Sr Eugene
 Haynes Aaron
 Herndon David
 Hignins Tanya Y
 Hilbert Ernestine
 Hill Marchand
 Horan Jamie
 Hosein Estate of Shazim N
 Hot Spot Mobile Inc
 Humphrey Ezell J
 Ilyin Julia
 Imperial Wholesale
 Ing Mollica Crystal
 Isayas Bayru
 Jabateh Masiame
 Jackson Sharon
 Jackson Thomas
 Jacqueline Sampson
 Jefferson William R
 Johnson Stacey
 Jones Anna
 Jones Chantel
 Jones Ernest
 Jones Lelia
 Jones Morris L
 Jones Taj
 Jordan Calvin
 Josepchs Michael Miguel
 Joyce A Jones
 Kaba Assata
 Kaba Kwadou Gbonie
 Kamara Awa
 Kamara Fatmata
 Kamara Matenneh T
 Kane Juan B
 Kannah Adam
 Karamoko Lancine
 Karnuah Naomi
 Kasa Hiwot
 Kaye Amelia
 Kebede Lealem Asrat
 Keita Komb
 Kellam Herbert
 Kim Pharmacy
 King Krystal V
 Kinsolving Kristine
 Klink Mary C
 Koker Jestina Musu
 L Auto Sale and Services
 L Auto Sales and Services
 La Group Investments
 Lambert Hanif
 Lamine Fayiah

Lassiter Kyree
 Le Binh Q
 Le Nam
 Leis Carolina
 Lewis Eric
 Lindbergh Association
 Lovelace Gordon
 Lyman Gabreilla
 Lynman John
 Macarthur Norman C
 Mackara John
 Mackason Kimberly R
 Mahant Kaeshkumar D
 Mccalla Regina
 Mccray Sherman
 Mcdonald Hope
 Mcgill Horace
 Mckoy Karen E
 Merlino Dorothy
 Miche Zerfe
 Miles James
 Miller Curtis T
 Miller Gerald E
 Miller Robert
 Ming Daywind
 Mohamed Dukuly Larmah
 Moiyallah Jestina N
 Montgomery Angela
 Montgomery Kadeem
 Monyou Doerue Monyou
 Moon Bryant
 Moore Ruth E
 Morrison Evonne
 Moseley Hartley G
 Mount Marion
 Mulbah Lorpu
 Munyetele Semachew B
 Murphy Kyle
 Murphy Martha
 Murray Josette
 Ndoma Jamal J
 Newman Charles E
 Nguyen Julie
 Nguyen Kenny P
 Nguyen Myphuong T, Binh T
 Nguyen Thao
 Nunez Alma Rocio
 Odhiambo Elaine
 Oliphant Keonia
 Orji Malachy O
 Ou Phany
 Parks Erika L
 Patton Olivia
 Paul Jayne
 Paz Deysi
 Pelenah Marca Turay
 Pen Victoria
 Perfect Storm Enterprises
 Peyton Gwendolyn E
 Philadehia Animal Hospital
 Philadehia Montessori Char
 Plowright Marva
 Poe Emanuel Tamba
 Pon Rayven
 Pope Tyreece
 Positive Effect Outreach
 Pratt Prior
 Prince Music Theater
 Prudente Joseph
 Ratsamy Kenny
 Reserve Fredner
 Rex Bey Corey K
 Ricardo Philip M
 Riech Christine
 Riggio John
 Robinson Dominique N
 Rufo Edward R, Peter L
 Rumley Arianna B
 Ryan Catherine
 S&J Vehicle Transport
 Sampson Jacquelin E
 Sandy Isaac
 Sargeant Timir
 Sayi James T
 Scott Joseph C
 Seed Ahmad Mubarak
 Sele Vannie
 Sesay Fatmata
 Sheed Makai
 Sherman Diandra
 Simmons Semaj
 Sinoe Michael
 Sonkarlay Grace Z
 Sophisticuts Dominic
 Souder Dolores, Howard
 Sow Abou
 Sow Davison
 Stages Community School
 Stemland Science Found
 Stroman Charles
 Swaray Fatumata V
 Sweeny Donna

Sylla Ibrahima S
 The Estate of Tameka Luke
 Thompson Justin W
 Throne Yanna
 Tiesha Faust
 To the Estate of William Lassiter
 Togba Martha
 Townes Cory A
 Tran Chanh
 Tran Nghia
 Traore Ami
 Traore Mariama
 Trent Kawaan Smith
 Truong Toai D
 Tunkara Ibrahim
 Turhong Eulette Lee Auto Body
 Usaa Auto Ins
 Usaa General Indemnity Co
 Vitale Marisa Est
 Walker Tyanna, Tracy
 Wamah Kou
 Warren Lorenzo
 Washington Kiesha
 Wells Fargo Home Mortgage
 Wheeler Grimes Keanda J C
 Wilkes Helen A
 Williams Delmar Harden
 Williams Kiera
 Wimberley Mary F
 Wireless Pcf Fl
 Woodland Ave Bus Assn
 Woodland Medical Clinic
 Wright William Fitzgerald
 Ya Soeun
 Yatabady Ibrahima
 Yeanga Edwin
 Yong Bryan
 Zam Zam Market Inc

19143

1st District Ypd
 A&Y Grocery
 Aaron Porter
 Abdul Jabbar Khalif
 Abdurraheem Nasirah
 Abernathy Gloria M
 Acquoi Saybah
 Adams Imir H
 Adams Marshy
 Adekambi Kehinde
 Adeshigbin Andrea
 Agbabiaka Melita
 Alexander Leroy
 Allen Martha
 Allen Ruqayyah
 Allen Shantey M
 Allie Sandra F
 Alston Elden R
 Amdur Margery
 Amdvr Marbery
 American Retired Persons
 Andrew James Marinos
 Ang Phala
 Antonelli Amanda
 Anyika Akil
 Aquiline Matthew
 Arthur Anthony C, Anthony G
 Ascah Kate E
 Asgedom Guoy
 Ashlock Cody
 Askew Barry
 Austin Derrick J
 Avakian Gregory
 B Simmons C
 Ba Ibrahima
 Backer David I
 Bailey Stanley
 Ball Brenda
 Ballard Lois
 Ballers Rose
 Baltimore Avenue Donuts
 Bantium Mikialy
 Barber Willie K
 Barnes Esther
 Barnes Shirley E
 Barron Erica
 Be Magnificen
 Beatty Bruce A
 Beaver Bernice
 Bell Lisa Est
 Bellamy Dominique
 Bennett Damon
 Berhe Genet
 Bey Floree
 Biddle Daniel R
 Black Rosalind
 Blake Darryl
 Block Jeffrey B
 Bloodworth Everett
 Boatright George L
 Boney Jeremiah Jr
 Boozer Terrell
 Bor Sammy
 Boreno
 Bostic Calvin
 Bostic Tracy
 Boston Allen C
 Bowser Cornelius Donald Sr
 Bradley Ebeneza B
 Brandon Clara C
 Breakenridge Kendra, Enid
 Brewer Marvin
 Briette Emani
 Brodie Arlene J
 Brooks Gilla
 Brooks Kevin K
 Brown Eugene
 Brown Francis
 Brown Geraldine F
 Brown Juanita
 Brown Mark
 Brown Ronald
 Brown Ronique S
 Brown Roy L
 Brown Shabir
 Brown Tymyca
 Broxton Anthony
 Burns Thomasine
 Burns Valencia Ld
 Burrell Karen J
 Butler James Bernard
 Butler Orlando R
 Caesar Julius R
 Cain Michelle
 Campbell Eugenia
 Cardillo Eileen
 Carmichael Niall
 Carr Ivory
 Carson Tara
 Carter Landra
 Carter Shavalier L
 Carter Susan M
 Chamberlain Jameela
 Charlotte Hurtt
 Chavis India
 Chewning Valerie
 Chloe Uninvest
 Christopher Mary S
 Church of Bible Understand
 Clarence Harvey Estate
 Clarke Daphne
 Clarke Ikieya A
 Clemons Sharrone
 Coates Inja L
 Coker Montague N
 Coleman Katharyn A
 Coleman Nasirah M
 Coleman Regina
 Coleman Robert K
 Coleman Shalesa M
 Collick Steven
 Collier Keith E
 Cook Margie
 Cook Tashia A
 Cook Vernell
 Copeland Roger A Cust
 Cosby Debra
 Covington Elizabeth
 Cowlin Jeremiah
 Cream Nicole C
 Creating a Village Non Profit
 Crowley Curtis
 Croxton Nykia
 Cureton Rose L
 Curry Gertrude
 Curtis Dollie
 Cynthia Jones Estate
 Cyrus Allison L
 D D Auto Repair
 Dahn Abraham
 Damon Cynthia
 Dandridge Naimah
 Daniels Joanne
 Dargan Harry L
 Dator Aljen M
 Davidson Christopher L
 Davidson Margaret E
 Davis Jahmair
 Davis Krystal
 Davis Loretta M
 Davis Nelson R
 Davis Weldon Jr
 Dba Eleanor Greer
 Dean Tania Y
 Deceased Jacqueline P
 Defiore Anna C
 Deloatche Ryan
 Dehia Collision Center
 Denny Carolyn
 Deudney Daniel H
 Devaughn Gerald L
 Diamond Palace Restaurant
 Diarra Abdul
 Diawara Fatoumata

Dibattiste Angela
 Dibba Bintou
 Dicks Roosevelt Jr
 Diego Lionel
 Dillenberger Eric
 Discover
 Donzo Mohamed A
 Dorsey Mildred D
 Douglas Steffond Joseph
 Dowd Kerry I
 Downer Moveta L
 Doyle Eileen M
 Drakeford Carrie
 Droste Elise A
 Dunbar Lasha
 Dykes Jesse H III
 Eaton Jamar R
 Edmonds Daniels
 Edwards Gladys B, James R
 Edwards Joan Williams
 Edwards Lillie
 Edwards Mary
 Ekman Mary V
 El Guaco Loco Guaco Loco
 Emerson Tracy
 Emma Oh
 Ena Foods Inc
 Epps Ronald
 Espinal Juan J
 Est of Cornelius D Bowser Sr
 Estate of Anna Pepe
 Estate of Byaird Edwards
 Estate of Dorothy B Perry
 Estate of Dorothy Foye
 Estate of Edward Mack
 Estate of Edward V Green
 Estate of Josephine M Smith
 Estate of Leeman D Tucker Jr
 Estate of Louis Cornish
 Estate of Marion Rollins
 Estate of Marlon Jackson
 Estate of Michele E Dillingham
 Estate of Patricia Dean
 Estate of Renee Purnell
 Estate of William R Nelson
 Evans Jay
 Everal Khalid
 Faison Kenneth
 Fentress Rodney L
 Festa Anthony P
 Flution Charice
 Flythe Jamel I
 Ford Lelia
 Forman Rebecca
 Fortune Roland K Jr
 Frain Margaret
 Francis Frank
 Francis Frankie
 Francis Funeral Home
 Frasso Rosemary
 Frazier Ruth
 Freeman Wajada N
 Freidrich Morris
 Friedrich Leonard
 Friends of Armond James
 Fullerton Leo P
 Fussey Kathryn
 Gables Bed Breakfast
 Gamble Luther
 Garner Da
 Garrus Bryant Nataiya
 Gary Alfred
 Gaston Mary
 Gatewood Robert Estate
 Gaynor Breyahna
 Gehrum John
 Gehrum John L
 Ges Inc
 Gibbons Dartryl
 Gibson Geraldine
 Giin Denise V
 Gladden Catherine
 Glass James E Jr
 Goffe Jennice
 Goldolm Bill
 Gonfa Tsehay B
 Goodman Elizabeth
 Gordon James R
 Gorey Luke A
 Grace and Loving Home Care
 Gracie Williams
 Grant Olivia
 Graves James G
 Gray Charlie
 Graydon Aja
 Grayson Akysia Yeiser Daniel
 Green Delores
 Green Duane Michael
 Greer Eleanor V
 Gregory Mevalene
 Gregory Willie
 Gresham Rasul

Griffith Patricia A
 Grover Freeland
 Growells Laila
 Gunter Frederick
 Gupton Deana
 Guzman Romeo
 Hall Christine
 Hall Marsha P
 Hamre Home Care
 Harden Mary A
 Hardy Williams Elem
 Harmonson Shaneeka
 Harris Anthony
 Harris Edward B
 Harris Eric J
 Harris Eula
 Harvey Patricia
 Hayes Carlton Gregory
 Henderson Tiffany D
 Henry Orien
 Henry Tracy H
 Henryshelley Ruth
 Henson James O, Doris
 Hickson Jerihmy
 Hickson William
 Hill Deshawn
 Hinton Kia N
 Hinton Theola
 Hodge Mikal
 Hodges David A Sr
 Hoff Tia
 Hois Charles, Lucille
 Holmes Denise
 Home Francis Funeral
 Hopkins Jeanette
 Horn Jessica
 Howard Ellen R
 Howard Jamier
 Hsu Kathleen D, Tzu Yang
 Hughes Fay
 Humphreys Cover Spor
 Hussen Nasr
 Hutchings Rafiq
 Ibrahim Adnan Y
 Icard Larry D
 Infinity Horizon
 Jabina Coleman
 Jackson Carl E
 Jackson Glenwood
 Jackson Katharine Victoria
 Jackson Warren
 Jallah Hannah M
 James Hendricks
 Jamrok Hadfield
 Jeanne Carson
 Jenkins Armand
 Jenkins Eric
 Jenkins Janifer
 Jennifer Burton
 Jennifer Wells
 Jennings Anthony
 Jimenez Victoria S
 Johnel Khajir
 Johnson Brian
 Johnson David
 Johnson Marketta
 Johnson Monique
 Johnson Ms Theolia
 Johnson Nakir M
 Johnson Notabelle Est
 Johnson Raymond
 Jones Aneesah
 Jones Cynthia
 Jones Darlene L
 Jones Darrell
 Jones Denise F
 Jones Hubert
 Jones Joshua D
 Jones Margaret
 Jones Renee M
 Jones Sharon L
 Jones Sr Wayne
 Jones Syamia V
 Joseph Yves Cust
 Junto Media
 Kamanda Alfred
 Kathleen Black
 Kay Enterprises Inc
 Kellman Darin
 Kent Smetters
 Keshgegian Dick Est
 Kheuangthirath Malisa
 King Lester
 Kinlaw Amira
 Klein Alan
 Knox Heaven
 Kofman Olga L
 Kovalenko Igor
 Krizou Mahfoud
 Kumar Ramesh
 Kurinsky Rachel M
 Langley John
 Laury Greogry
 Lawson Eugene
 Lawtonbarron Constance M
 Learners to Leaders
 Lee Gene
 Lee Jongwon
 Leap Meredith
 Legacy Crown Estates
 Legare Danny
 Leichsenring Gregor Hayn
 Lewis Ernest
 Lewis Robin L
 Little Sisters of the Poor
 Liu Dawei
 Lloyd Warren A
 Lockhart Latasha S
 Lucas Forrest W, Bethany
 Lucky Old Souls Food Truck
 Lynch Mel
 Mack Don
 Mack Willie
 Macknight Evelyn S
 Macolly Eleanore J, Charles S
 Maguiraga Goundo
 Major Tours Inc
 Mann Sakeena P
 Margaret Banks
 Marino Alba
 Markle Robin
 Marshall Atiya L
 Marshall Raymond
 Marshall Thelma
 Mathis Perry
 Mayes Lucille S
 Mbro Associates
 Mc Clain Samuel B
 McCain Tianna, Ayana M
 Mccauley William
 McClain Ficaró Samuel
 Mccrea Evelyn
 Mccrea James
 Meduffy Theresa
 Meglawn Shaneka
 Mckinney Lillian B
 Mckinnon Jamerra
 Mclaurin Tyrone
 Mcmillian Cleveland, Minder
 Mcneil Eunice
 Mcneill George
 Mcwilliams Kevin A
 Mekonnen Addisalem T
 Melton Anna
 Merrill Shana
 Michael Anthony
 Michelle Cain
 Middleton David
 Milburn Regina E
 Miller Elizabeth L
 Miller Marion T
 Mitchell Gina R
 Mitchell Sara
 Moderski Florence
 Mokha Harpreet S
 Monti Marta C
 Montieth Mary E Est
 Moore Bobby L
 Moore Evangeline A
 Moore Leon
 Moore Yadirah
 Morgan Kawan
 Morgan Rosemarie
 Morris Dajah D
 Morris Gloria
 Morris Julia S
 Morris Otis
 Morrison Robert
 Moton Richard
 Moyer Marshall
 Muhammad Tanisha
 Mullen Stephen D
 Mumber J M
 Mungin Kareen
 Murkins Chrisie
 Murphy Nina
 Murphy Sharon
 Murray Kyle P
 Murray Malorie K
 Murray Margaret
 Myers Eric
 Myrie Gary
 Naasir Arthur N
 Nagel Joshua
 Neal Harry V
 Nedd Hattie Louise
 Nesom Guy L
 Neurology Pa
 Newsome James W Sr, Virginia
 Nicolary Samuel
 Nissan Motor Acceptance
 Norman Michael W
 Norman Thornton
 Norwood Charles
 Norwood Tyrone
 Noss Ryan
 Nulton Marguerite
 Oakes Barbara
 Odom James R
 Ogbuehi Vanessa A
 Oliver Phylliss Diamond
 Oneill Colleen
 Ortega Pedro
 Ortiz Ana
 Oscar Jay A
 Osuala Kate
 Oviedo Jose Miguel, Martha C
 Page Thelma
 Palmer Anna Est, Anna B
 Palmer Carolyn
 Panasevich Nicholas T
 Parker Jacqueline
 Patterson Alonza
 Paul Bros Auto Body
 Payne Marie
 Payne Michelle S
 Payne Theodore
 Peace Juvonne
 Peeplesholley Anita
 Pendoley Margaret Ann
 Peng Kai
 Perez Asa
 Perkins Lee
 Perrault Evelyn, Ronel
 Perry Yusef
 Pertelle Veronica
 Peterkin Ray J
 Pettaway James
 Pflaumer Katherine
 Phes Richard
 Philadehia Bds Conference
 Philadehia Sheriff Dept
 Phillips Charles
 Phillips John A
 Phiot Markis
 Piccarella Stephen Lee
 Pickens Bell Keith A
 Pinder Darryl
 Pinto Mario
 Pollard Joe
 Pomaes Jorge Trinidad
 Porter Malik
 Pressley Shaleena T
 Price Anthony E
 Price Clara
 Prueseadams Rhoen
 Quann Moment Tehron
 R Carter N
 Rachel M Guberman
 Ragland Aricka
 Rainer 516 Inc
 Rainey Debra
 Randoh Randall W
 Ransom Jamele R
 Raspberry Dara F
 Ratzlaff Adante R
 Reed Samuel
 Renteria Dami
 Rich Norman
 Richard Allen Prep School
 Richards Taisha
 Richburg Rashad G
 Ridley Andre M
 Riggs Bysheer
 Riley Kerron
 Riley Patricia
 Ritner Scott
 Ritvalsk Taliah F
 Rkp D
 Road Service Twelve Eighteen
 Roberts Claudette
 Robin Jones
 Robinson Bed Bugs Maint
 Robinson Stanley E Jr
 Robinson Terrell
 Robinson William
 Rogers Ronald L
 Rogers Thelma E
 Rokeeb Elizabeth
 Rollins Marion
 Rosenberg Michael
 Ross Jalil
 Rs Capital Investments
 Ruffin Hermene L
 Ruffin Kelley
 Ruffin Leanna
 Russack Judith
 Russell Curtis
 Russell Harold
 S E Capital Investments
 Sampson Charmane
 Sams Juanita E
 Sanders Mark A
 Saungers Michelle
 Scott Claire Est
 Scott Elizabeth
 Scott Gregory S
 Serrano Najah
 Shamsuddin Muraad
 Shanks Thomas E
 Sharp Elliott
 Sharpe Carl S
 Shelley Aaron M
 Shirley Thomas Service
 Shivers Lynne
 Shujaa Kenya J
 Siciliano Theresa Est
 Silliman Cohen Tiffany
 Simmons Earline
 Simms Jacqueline
 Simpson Charles H
 Sims Tommie
 Singleton Cornelius Jr
 Sinisterra Mo Felipe
 Sissoko Fousseini
 Skorina Laura
 Skyland Development
 Smalls Darnell
 Smallwood Ray
 Smart Mr Frank
 Smith Ambrea
 Smith Michael
 Smith Sr Victor B
 Smith Terrence
 Smith Tykerra
 Son Geon
 Southwest Medical Center
 Speller Geraldine
 Spillman Linda
 Sprang James A
 Stafford Kahilil
 Stafford Shareen K
 Stair Christopher C
 Stallings Debra
 Stephanie Dick
 Stewart Miriam
 Stokes Brigitte Yvette
 Stolle Kevin D
 Strein Doris F
 Strong John
 Stuhr Rommereim Martin S
 Suares St
 Suber Elizabeth
 Sudler Nancy
 Summers Danny
 Superior Lodge 104 Knights
 Supple Monica
 Susan Mccrea
 Swinton Jerry C
 Taha Fatima
 Tam Ricky
 Taylor Donte
 Taylor Eddie O
 Taylor Lisa
 Taylor Sonja
 Tekie Amete
 Terry Barbara
 Tesch Danielle M
 Tholley Kadiatu
 Thomas Andre G
 Thomas Anthony
 Thomas Holmes Denise M
 Thomas Robert W
 Thomas Tracey
 Thompson Brandford H, Dwayne P
 Thompson Charlene
 Thompson Cynthia E
 Thorn Yanna
 Thuer Gladys
 Tierou Elizabeth
 Tisdell Sylvia
 Tong Ly
 Tonys Auto Body Works
 Topp Betty
 Townsend Sampson
 Traore Moussa
 Tree Tech Company
 Trotman Jonathan
 True Ventures
 Tully Mark T
 Turner Anthony
 Turner James I L, James L
 Turner Oneal
 Uc Cedar
 Ujifusa Steven B
 Unattended Baggage Co
 Underwood Richard J
 Universal Vare Charter Sch
 Valdivia Jorge
 Vales James Cust For
 Van Der Mijnsbrugge Joris
 Vasquez Nirbel
 Velez Casandra M
 Veney Janessa
 Veronica Turner
 Vpr Hyne Lcc
 Wailes B
 Wall Dorothy A

Walley Deborah
Walrond Zachary R
Walters Howard M
Walton Elwood
Walton Julia E
Washington Anthony
Washington Arleen
Watson Elaine
Waweru Loretta Y
Webster Lee K
Weeks-Jones Ruth E
Welch Dolores W
Wells Tommie
West Philly Coalition
Westcott Olivia
White Arensio
White Jameriah
White Jessie
Whitehead Jean E
Wilkerson Annie M
Wilkins Darrel
William Campbell
Williams Abigail M
Williams Alexandra
Williams Brenda T
Williams George
Williams Jaola
Williams Kathryn L
Williams Mabel
Williams Melissa A
Williams Ruby
Williams Rufus Jr, Rufus
Williams Stephanie
Willie Daniel
Willis Qiana T
Williams Samuel C
Wills Juanita
Wilson Chantel
Wilson Paul
Wilson Qadeer
Wilson-Dykes Rosalind
Winborne Helen
Winkler Michael D
Witherspoon Akeem A
Wodack Edward
Woodland Chicken
Wootson Derek
Wright Diamonique R
Wright Geraldine
Wright Keneth
Wright Latika
Wu Jennifer N
Yacavone Matthew A
Yang Scarlett Y
Yormie Mary
Young Annie M
Young Rahmeer
Zabay Charles
Zabie John C
Zack Sprigs
Zahnee Jorh
Zehra & Zehra
Zinati Productions

19144

Abdulhaffar Mohamed
Adger Stein R
Akanwa Adaure
Akiko Cecilia
Allen Ponder Rahjai
Alsop Tyreesa
Anderson Nancy B
Anderson Rose
Anderson-Miller Katrina
Ann Shively Kallbach
Annie Wordraleigh
Anturkar Tanvee
Apu 9
Arising Futures Inc
Armstrong Johnathon Kyle
Armstrong Robert K
Assoc for the Independent
Austin David
Bae Angela H
Bailer Eugene
Bailey Phyllis Ann
Baldean Flavius M
Bardan Usa
Barnes Christian Insd Est
Barnes Donald Est
Barrow Dwayne
Bazelon Richard L, Eileen A
Beatty Estena F
Bell Jacqueline
Bellevue Gregory
Bennett Jerome Kenneth
Berexa Peter Josep
Bilal Kalif J
Binkhathlan Adel A
Bird Fay
Blackman Thomas
Blackmon Rosalyn

Blandon Aaron
Boccardo Edwin
Boyd Yvonne H
Bradley Patricia K, Barbara A
Bradner Ulyess
Bremer Donna A
Brenda Ellerbee
Brooker Chryl Mcclenney
Brothers Post
Brown Christopher
Brown Gregory
Brown Justin
Brown Kathryn
Brown Kendra O
Brown Tunisia
Bryan Pierre
Buchanan Arthur Jr
Burton Frederick
Bushnell Company
Butlersimms Dylaya
Butts Andre
Byers Watson Cheryl
Bynum Kiana
Cai Yingzhen
Caldwell David E
Calhoun Keith W
Caliman Gerald
Campbell Doris J
Campbell Justin S
Campbell Kirk D
Canty Tyree L
Cao Shuqian
Capital One Auto Finance
Carlton Bernice
Carter Mrs Dorcas
Caterine Dukes Estate
Cavanagh Keith
Centola Flavio
Chambers Marlowe D
Chandler Carlton D
Chang Marshal
Chelwayne Animal Hospital
Chen Yanbing
Clark Carmella V
Clark Frank
Clemmons Paul E
Cobb Beverly S
Cohen Samuel R
Coleman Ariana
Coleman Earleen
Collins Automotive Inc
Collins Stubbs Aiyannah
Conboy Edward F
Congregation of the Mission
Cook Kevin
Coombes Norman C
Cornerstone Medical Transport
Council Donald, Eva
Covenant House Health Serv
Cradles to Crayons Inc
Craley Florence
Cresswell Troy
Croog Rebecca Leigh
Cummin Antoinette
Cutillo Jonathan
Dalbey Kathryn
Davenport Nathaniel R
David Emma Brown
David Whitnack Distribut
Davis Andre E
Davis Antoine
Davis Glenn
Davis Parthenia
Davis Renee
Dearlove Eleanor, Julia
Deming Kay
Derkotch James
Deshields Eric A
Devlin Johnnie N
Dixon Khayla
Donald George
Douglas Jessie
Dubose Talia
Durrant David
Dwumaah Kwame
Edouard Patrick
Edwards Gladys L
Edwards Joanne L
Ellis Phillip
Enon Toland Apts
Enos Chadwick
Erwin Emillie C
Est of Theresa D Ellington Burton
Estate of Agnes May Lomax
Estate of Audrey Roll
Estate of Claudena Brown
Estate of Florence Tisdale
Estate of Linda Howell
Estate of Linwood K Jordan
Estate of Mary Kettell
Estate of Mary Piantieri
Estate of Wallace E Taylor

Estevesdetorres Judith
Evans Felix D
Facility of Payment Provision
Family of Wallace E Taylor
Farlar Rocco R
Faust Jeffrey L
Felder Derrick
Fields Walter Jr
Fife Louise
Fischer Ryan
Fitchett Samuel M
Flint Paul
Fofana Alima
Forbes Kereen
Ford Dennis
Foszcz Bozena
Fowler Paul
Franklin Bria C
Freeman Chelsea
Freeman Decquan
Freeman Ruth M
Fujishima Harrison S
Fuller Matthew A
Fullerton William
Ganovski Tzvetan V
Gardner Mylinda R
Gardner Reginald
Garnette Louis A
Germantown Hope Comm
Germantown Settlement
Gibson Tiffany
Giddens Tabitha
Giles George K
Gillins Darion
Gloria Tucker
Glover Shakeema
Goldoller the Avenue
Goodwill Community Pharmacy
Goodwin Victoria J, Gregory T
Grabowski Roseanne
Grady Ronald
Gramlich Francis A
Grant Jaron K
Graves Vernon
Gray Moline E
Gregory Ernestine
Hackbarth Andre
Hall France C
Hamilton Herbert Jr
Hamilton Margaret
Hardy Sheree C
Harkins Daniel
Harley Troy
Harrington Doris
Harris Shawn C
Harris Shirley
Harris Sierra
Harris Yvonne
Harrison Damian
Haskins Yvonne
Hayes David
Hcfd Corporation
Heath Coretta
Herbe Vincent J
Herbert Dexter
Herbert Lisa
Hicks Terrane K
Higginbotham Anthony
Hill Malcolm D
Hinds Ashana
Hinton Sky
Hoffman Ashley L
Hoffman Lynn F
Holder Cedric S
Holly Marcus Khiry
Hooks Paul W
Hopkins Darrin
Howard University Alumni
Howlin Mark Est
Huang Junhong
Humes Janis F
Hurt Eric
Ian & Gavin Logistics
Ilabor Harrison D
Isaac Patrick
Ishmael Tierra J
Jackson Ameaka
Jackson Bessie Mae
Jackson Jayda Cherac
Jackson Joe E
Jacobs James
James Matthews Guest House
Jang Cecilia
Jarrett Robert
Jaybee Consulting
Jeffries Baxter Roxanne
Jeffries Jayne
Jenkins Denise
Jenkins Marcella
Jiang Jie
Joelle Adje Brou Marie
Johnson Alexander C

Johnson David
Johnson Gwendolyn
Johnson Hand Shanta
Johnson Kenneth
Jones Azuraee
Jones Catherine
Jones Charles
Jones Martin
Jones Nahkiesha M
Jones Ruby M
Jones Shawn N
Jones Tiffany G
Jordan Linwood K
Joseph Weber Ira
Julia Lawson
Karl Roseboro C
Keenheel Kristine K
Keller Homer
Kelly Mike
Kendall Logan
Kiker James B
King Agnes Estate
King Arthur
King Isabel K, Edith I
Klien Julie
Knight James
Krishnamoorthy Praveen
Lamba Isaac Chitsanzo
Lane Marci
Laurie Keith
Law-Fernandez Laurita R
Lawrence Maggie
Lawson Ricardo T Est
Lazaro Edith M, Fred
Le Vieux Holding
Lefebvre Veronique
Lewis Tamika D
Li Kejin
Lindsay Edward M
Little Joseph Alexander
Lloyd Shamirra C
Lomax Sharlene E
Lomus Angela Y
Long Michael C
Louis E Mcallister Uw Ma
Lowrie Melissa
Luces Bevon Sherwyn
Luke Richard W
Maddox Kevin
Madjecki Judy
Maker Atisan Pizza
Manson Jr Reginald
Mascio Joseph
Mastery Charter Schl Cramer
Mastery Charter Schl North
Mattheis Elissha K
Mcailey Shirley
Mccall Veronica A
Mccaskill Darryl
Mccutchen Lachelle
Mcdonald Germaine
Mcintosh Charlene
Mckinney Lillian B
Mclaughlin Vincent D
McLeod Maureen
Melissia Baker
Milton Darlene Pamela
Mitchell Edward K
Mitchell Eva M
Mitchell Gwendolyn
Mitchell Terrance
Mojica Tammy C
Monoshone Enterprises
Monsulich Rose
Moore Gardner Dolores
Morrison Yamair
Morton Domonique A
Moyer Walter
Mt Airy Family Pharmacy
Muhtadi Kashif A
Muir Matthew
Myers Carmitta V
Nanton Sharrod Lance
Natson Teresia
Neal Gregory R Jr
Neill Nancy
Nelson D Andre
Nelson Lisa L
Njoku Ijeoma J
Northern Childrens Serv
Norwood Mary
Ogun Omotayo O
Ol Ric Music Inc
Oliver Harold D Jr
Oliver Warren
Olivertucker Alonzo
Olivio Jessica
Osborne Brian J, Lola M
Paladino Charine
Palmer Margaret W
Palmer Nidarrah Alisha
Paramore Eleanor Est

Parker Dorothy
 Paschall Edward Jr
 Paul J Lisowski Estate
 Paulson Gary
 Paulus Kimberlyann
 Pendur Vidyarani
 Penn Area Neighborhood Asso
 Pennsylvania Development
 Perkins Mark A Jr
 Pernell Angela
 Pfaffenrath Timothy F
 Phila Child Care Resources
 Philadelphia Regional Office
 Phillips Eddie Wilma
 Phillips Noah
 Phillips Robin Clay
 Phoenix Physical Therapy
 Pickett Gabriel A
 Ping Ye
 Platt D June
 Polite Marilyn
 Pollard Franklin E
 Post Owner Presidential Prop
 Presbery Elsie
 Ps Lacrosse
 Psca
 Purvis Esther E, Alan D
 Qamhieh Mamdoh
 Ragins Kenneth
 Raleigh Nathan L
 Reeder Alan
 Reid Antonio
 Ren Yuren
 Renn Cesali
 Resources For Human Dev
 Rhode Sharon Rebecca
 Richardson Imani
 Richardson Reginald
 Richburg Urena M
 Ricketts Johnnie
 Rivera Carlos Cesar Martinez
 Riveraperez Javier
 Roane Percy E
 Roberts Kevin
 Robertson Robert, Alma
 Robinson Dorothy
 Robinson Edward W T
 Robinson Marguerite L
 Roby Jocelyn
 Rodgers Ollie
 Rogers Emmanuel
 Roman Glenda M
 Ronis Mary F
 Roscoe Beatrice F
 Rose Marta
 Rubenstein Leonard
 Salinas Carlos I
 Samuel Pannullo
 Santee Jennifer
 Saphyr Edwige
 Sariego Karla M
 Saslow Amanda D
 Schreiber Stephen
 Schwartz Moira, Ryan
 Scippio Monroe
 Seidman Isaac G
 Selby Derwood
 Seplow Pamela
 Shapiro Jordan
 Shine Jr Benjamin
 Shuster Evan
 Sigamoney Earnest
 Signature Corporate Serv
 Silver Larry A
 Silverschack Elizabeth
 Simpkins Verna H
 Simpson Shareif R
 Sims Devon
 Sisto Donito
 Skuba Andrew
 Slaughter Raynita
 Small Jamil James
 Small Alfred
 Smith Darnell
 Smith Derrick Decd Est
 Smith Glen
 Smith Montai
 Smith Paul P
 Smith Theodore
 Smith Utako
 Sowah Jerry
 Sprague Daniel
 Sqa Pharmacy Services
 St Lukes Episcopal, St Cecelia
 Standers Charlena
 Steele Ruthanne
 Stephanie Simpson
 Stevenson Beverly
 Stewart Cheryl
 Stewart Linval
 Stopped and Shops
 Stovall Kelly

Sutter Beth
 Sydney Mechanical
 Tamm Dustin
 Tantay Karen
 Taranto Danielle L
 Tate Jerome
 Taylor Cheryl
 Taylor Diamond M
 Taylor Kareem S
 Thomas Jefferson Univer
 Thomas Jerome
 Thomas Marjorie Hope
 Thompson Janie B
 Thornton Aaron
 Tin Aurora D
 Tisdale Shawne A
 Townsend Dorothy Est
 Townsville Erma L
 Tuck Ronald K
 Tucker Rhonda R
 Tudos Redmond F
 Tyrell Hargrave
 Ulishafer Roger
 Urban League of Phil
 Veal Jacquelah A
 Vijayvergia Namrata
 Vinson Sarah
 Walston James T Jr
 Ware Timothy
 Warren Andrew
 Washington Donna
 Watkins Alyson
 Watkins Janice
 Watson Aaron
 Watson David
 Watson Kimberley
 Watson Marc
 Webster Brittny
 Welch Bliss M, Blake M, Edward
 Welsh Tom
 Whitaker Ronald J
 White Irvin
 White Louis S
 Whitfield Kirk
 Wiggins Chenelle N
 Wilder Janet N
 Williams Brenda
 Williams Diane
 Williams Franklin
 Williams Martha
 Williams Maryanne A
 Williams Mona
 Williams Robert H Jr
 Williams Sylvia
 Williams Tracey C
 Williamson Mary
 Wilson Byron H Jr
 Wilson Kenneth
 Wise Jones Cynthia
 Women of Faith Interdenomin
 Wong Joshua T
 Woodrow Rembert
 Xu Ruilin
 Yisrael Nadriel
 Young D
 Young Shaquan
 Zawislak Stanley A
 Zettlemoyer Helen L
 Zuschnitt Blake Wesley

19145

2102 S 17th St Inc
 2325 G & T Lounge Inc
 A1 Home Rentals Inc
 Abbruzzi Rah P
 Adam W Ellis
 Adjusting Tcm
 Alberici Joseph James
 Alexander Khadija
 Alice Alfonso A
 Allen Christopher
 Alloy Tess
 Almond Carol L
 Amalfitano Carmelene R
 American Swedish Hist Museum
 Andrews Angela D
 Andrews Renee
 Armstrong Antoinette M
 Arquitola Edgardo P
 Arthur Alice C
 Ashley Ronald L
 Ats Builder Construction
 Auto Services Collision
 Autobahn Motors Corp
 B Y Pharmacy
 Babik Krzysztof
 Baldino Frank T
 Ballesteros Sergio
 Bao Tuoc
 Barilotti John
 Barrett Meghan
 Baybayan Sofia

Beach Christina
 Bech Elliot
 Bell James D
 Bella Vista Properties
 Bello Michael, Jessica
 Belmenai Abderraouf
 Ben Moussa Hamdi
 Benjamin Jerome
 Berry Chad
 Better Health Wellne
 Bivenour Rachel, Frank
 Blackman Dominique
 Bon Sin Realty Company
 Bonner Carolyn
 Boone Ernestine
 Bowen Christina
 Boyer Benjamin
 Brantley Rosalie
 Brennan Terrence M
 Brite Star Mfg Co
 Brown Kareemah
 Brown Marnita
 Bruce Gretchen
 Buchanan III Bruce
 Burns Timothy
 Butler Narnilla
 Caj Marta
 Calderone Jordan
 Cameron Kristian
 Campanella Susan
 Cancila Eluira A
 Candelore Jennifer
 Cao Rick
 Capozzi Rita
 Carabello Antonino
 Carcione Daniel
 Carlton Mccloud
 Carpino Dennis
 Carter Marian
 Carvell Christopher
 Castro Constante
 Castro Josua
 Catholic Health Care Serv
 Cavallo Stephanie
 Cesare Kathryn Di
 Chase Joan A
 Cheng Tsuichuan
 Chestnut Edward
 Childrens Hospital of Phila
 Ching Nelson N
 Chiu Lee
 Chong Stanley
 Chum Sidavy
 Ciancaglioni Kathy L
 Cianfrani Carli
 Ciprani Linzee
 Clark Estate of Lester
 Clark Harry W
 Clark Rebecca C
 Co Westrum Dev
 Cobine Jamaliya
 Cohen Benjamin
 Cohen Flora
 Cole Ruth
 Collazzo Michael
 Collision Craft Inc
 Colter Lenore
 Copeland Michael
 Copper Mildred
 Cordero Rosemarie
 Core Investment Realty
 Cornaglia Susan M
 Corsetti Vincent B
 Cosgrove Erin
 Costello Brian
 Costley Debra
 Cousin Muadhdhin
 Cranford Jessie N
 Crutchfield Steven M
 Cullen William
 Culver Myra
 Cunningham Eugene
 Danzig Peter A
 Dargenio David C C
 Davis Cleo
 Davis Rahshene
 De Blasio Andrea
 De Pasquale Peter A
 Debellis Leo
 Defense Realty
 Delaplaine McDaniel Elem Sch
 Delbonifro Michael
 Delbrocco Joseph
 Delcampo Trustee Anne
 Demarco Michael L
 Desenna Amanda
 Dicastelnuovo Thomas
 Dicrescio Nicholas
 Digiovanni Alicia
 Dimarcantonio Marisa
 Din Boy Hendrik Van
 Doan Vinh N

Dooley Phyllis A
 Douglas Cheryl
 Dozier George B
 Dr House Call
 Drake Young Veda
 Dundovich Alexis
 Durante Dolores Est
 Dwyer Audrey M
 Eckert Joseph Est
 Edwards Leslie N
 Eldridge Yvonne
 Ellis Thomas Decd Est
 Emami Jeremy, Farokh
 Englett Tom
 Estate of Anthony Dijoseph
 Estate of Bruno Branella
 Estate of Dorothy Manchio
 Estate of George Cain
 Estate of John E Cullen
 Estate of Leonard Kodan
 Estate of Samuel Varela
 Estate of Terese Simpson
 Ettenger Steven L
 Etienne Garth G
 Euhenio Salazar
 Eva Digregorio R
 Evans Elizabeth Billings
 Fade It Up
 Fdr Golf Course Clubhouse
 Fedor John
 Feingold Lillian
 Finch Renee C
 Floyd Serena
 Fnu Robianto
 Foley Michael J
 Footman Tracy L
 Forest Gate Enterprises
 Franchetti Tiffany A
 Frank D Caporusso MD
 Frank Ruggeri
 Franks Home Repair
 Frederica Jessica
 Freeland Pamela Est
 Fucci Joseph J Jr
 Funari Public Adjusters
 Gallelli Carlo
 Gantz William
 Garcia Samuel
 Gary Davis Hvac
 Gasparro Angela M
 Gaudioso Mrs Mary Ann
 George Saltzman
 Gillingham Barbara M
 Gobi Advertising and Market
 Golden Rose K, George
 Gomez Daniel Javier
 Gordon Jamie
 Grasso Massaro Phyllis M
 Greater Philadelphia Health
 Greeby Kimberly A
 Grito Jason
 Gruerio Joseph
 Guo Tian Run
 Ha Cuong V
 Hadley Shanita A
 Halim David
 Harper Careem
 Hartje Peter
 Hawkins Guyrene
 Hayes Adonis
 Healthcare Therapy
 Helen Hodge
 Helenway Keith A
 Henry Matthew D, Nicole
 Henry William J
 Herrera Jesus
 Himmons Martin A
 Holland Diamond S
 Hopeful Home Buyers
 Howard Joseph
 Howell Althea, Arthur
 Huet William
 Hughes Wilburena
 Hurwitz Harold
 Huster Sophie E
 Ibarra Emily
 Inc Group Trinity
 J Kinderman & Sons
 J Vetri T
 James C Voe DO
 Jana Freundt
 Jdb Telecell Inc
 Jefferys Beatrice
 Jocelyn Clare
 Johnson Hattie
 Johnson Tamir
 Jones Aaron
 Joseph Giannone Plumbing
 Jst Property Management
 Juliana Andrew
 Juma Ramla S
 Kardon Jesse M

Katrina Carr
 Kavanaugh Karline N
 Kay Samedy
 Keating Francis
 Keels Elizabeth
 Kellam Lakesha
 Kelley Sean
 Kelly Justin J
 Kelly William
 Kelokates Samuel M
 Kennedy House
 Keomaivong Sokany
 Keomanivanh Manisone
 Kerr George Jr
 Kesting Virginia J
 Keut Sopheap
 Khan Sohrab
 Kindred Hearts L
 Kinlaw Leola
 Kitchell Brian D
 Klickermann Chris M
 Kuperman Julio L
 Ladson Rasheen M
 Lake David M
 Lambert Sydney
 Lane Madelyn
 Le Ngoc
 Le Son T
 Le Son V
 Lee Robert
 Leonard Daniel
 Leonardo Mario R
 Leuzzi Matthew
 Lindsay George
 Linsalata Michael
 Lloyd Albert E Est
 Lombardi Gia M
 Long Nyree
 Lorena Philly Express
 Lovely Petro
 Lumpkin Edward Est
 Lunpkin Edward
 Ly Vinh C
 Lys Fame Inc
 Macerato Paul
 Mach Lam
 Mack Robert Jr
 Maghiocco Christina M
 Maldonado Jordan Felix
 Mam Chansila
 Mangvilay Move
 Mapp Ramona G
 Maratea Eric
 Maratea Shannnon
 Marilyn Green
 Marino Rose
 Marques Vinicius P
 Martin Janice
 Martin Tyrone
 Martz Samantha
 Mason Asmar
 Mathews Christine
 Mazzeo Kathryn M
 Mc Conney Irene
 McBride Ciera
 Mccain Willaim
 Mcdonald Leroy
 Mcduffie Willie L, Willie M
 MCGarvey Amelia
 MCGonigle Louise
 MCGowan Philamena
 MCGintosh Barbara
 Mclean Janie M
 Melieugoue Marguerite
 Mercado Alvaro
 Mercy Life
 Messina John
 Michael S Henry
 Miller Arrione
 Milliken Steven
 Molnar Christian
 Moore Cheryl
 Moore Clinton
 Moronta Jose
 Morris Hyacinth I
 Moyer Harold R
 Murphy Joseph P Jr
 Myers Robert S
 Nacchio John, Mary
 Napoli Rah
 Ngo Nguyet
 Nguyen Duy Di
 Nguyen Khuong P
 Nguyen Thuy N
 Nicodemol Dolores B
 Nixon April
 Oakes Francis J
 O'Brien Bernadette
 Oksana Chomenko
 Olde Philly Pharmacy Fishtown
 P Agnes Inc
 Palmer Renee

Palmer Robert
 Paluszkiwicz Stephen
 Parcaro Filomena Est
 Pathammavong Rathasin
 Paul R Giganti Estate
 Pawlowicz Joseph
 Peace Diane
 Pelzer Kirkland Funeral Home
 Periodontal Consultants
 Perri Anna C
 Perri Massimo
 Petrino Lina
 Pham Hien D
 Phan Johnathan
 Phi Chau
 Phila Housing Authority
 Philadelphia Eagles
 Philadelphia Housing Authority
 Philadelphia Sleep Center
 Pillai Anand Andrew
 Pinkard Semaj
 Pisano Christine Delia
 Pizzo Eric J
 Plosz Anthony
 Pooler Terri
 Popolo Thomas
 Presley Mary A
 Principato Robert S
 Prncipato Frances
 Purcell Chris
 Purnell Mary M
 Quigley Christine M
 Rabena Oxana S
 Raymond Rogers Transport
 Real Ordem De Sao Miguel
 Reed Sandra
 Rehabilitation Clearfield
 Renzi Joann
 Reyes Bacilio R
 Richardson Leon
 Richie Karen
 Rico Rubbel
 Riggins Clara
 Ring Christopher C
 Ritacco Anthony J
 Ritechoice Pharmacy III
 Rivera Jr Julio
 Robinson Arnold M
 Rose Ball
 Rosica Pharmacy
 Rossert Paul
 Rossi Micheal A
 Rotchford Steven
 Ruchalski Margaret C
 Russo Karen
 Rutledge Cynthia
 Saia Sarah M
 Saitex International dba Psycho
 Salvatore Osvaldo
 Sammarone June
 Sawan Patricia
 Scairato Salvatore
 Scarlett Ida R
 Scarpato Joseph
 Scena Nancy
 Schill John N
 Schmidt Alice
 Schnabel Kaitlin
 Schwarz Teresa J
 Scranehia
 Seang Mao
 Serrano Najah
 Shands Eugene
 Sharkey Stephen
 Shelly Thomas J
 Sherard Rasheem
 Shine Tanya
 Singleton Patricia
 Singley Erica
 Sinh Voong
 Skaf Ghassan G
 Smith James
 Smith Karen
 Sofi Joseph
 Solipaca Steven
 Son Cong
 Sonthon Keohavong
 South Philadelphia
 Sowe Molly M
 Splain Rachael L
 Sponheimer Linda Est
 Spychalski Thomas J
 Squilla Brian
 St John Neuman II Senior
 Staples Marie
 Stephens Aliyah Y
 Stewart John A
 Strohm Richard Thomas
 Sullivan Rashid
 Summit Insurance
 Surge
 Synch Walm

Ta So Philly Tap Room
 Taggart Kyle
 Tanzola Charles
 Tarantella Michael
 Tem Adjusting Group
 Teti Carmella
 Teti Nicholas
 Thach Pronhap
 The Enclave 7432
 The Estate of Thomas Igielski
 The Philly Pack
 Thomas Vasile
 Thompson Donald
 Thornton Edward S
 Thornton Michael Benjamin B
 Thuy Vo Hong Thi
 Tiller Valerie
 Toner Robert
 Toweey Kevin
 Tran Hanh Thi
 Tran Khanh Q
 Trapp Eleni M
 Trasatti Gerald E
 Tri State Public Adjusters
 Tripodi Gino
 Troilo Nicholas V
 Tropiano Frances, Frank
 True Gospel Tabernacle Family
 Tucker Gary L
 Twardzik Izzi
 United Restoration
 Vachon Lauren R
 Valdez Maribel
 Vasile Thomas F, Adeline
 Veal Labrent
 Vereen Marvin B Jr
 Vernacchio Antonio
 Vinas Danny
 Vino Bliss
 Viola Hair Salon
 Vongphakdy Deon
 Waks Veronica G
 Walker Careathia, Lucious
 Walker Dorothy M
 Walker Mikal
 Wasim Shahrour
 West Ryan
 Weyler Thomas J
 White Tamie
 White Terry
 Whiteboard Media
 Whittaker Eric
 Wijaya Sandy
 William Calandra
 Williams Ashely
 Williams Lester
 Williams Odell
 Williams Safien
 Williams Shellysa
 Wilsey Jason
 Wisner Michael
 Wood Amanda
 Woods Matthew
 Woodward Greg
 Woody Paul
 Wylie George
 Yantoni Djuwita
 Yarborough Michelle
 York Treacor
 Young John A
 Zanghi Angelo
 Zaynab Tawfeeq Abu
 Zerfass Christopher
 Zhang Yuheng
 Ziegler Steven M

19146
 1200s 21st 1200s 21st St
 1252 Shree Laxmi Corp dba
 5720 N 20th Street Company
 605-07 South 16th St
 614 Springfield Inc dba
 A One Auto Sales and Repair
 A P Donato Funeral Home
 Aarons Market
 Abbonizio Carl
 Abdulhakeem Zahir
 Abraham Patricia
 Agiv Victor
 Aichele Bryce
 Akshar Patel
 Al Abdulla Hamad Mohammed
 Alexander Maria
 Alhadef Amber
 Alissa E Silverman Psyd
 Alkhalifah Abdullah
 Alnahhas Nour H
 Alterra Property Group
 Amoco Gas
 Anna Minarcik
 Ants Pants Cafe
 Appiah Cornelius

Arrell Edna
 Aut Bill Nocella
 Azunne Clifo
 Avula Avinash
 Aydinoglu A
 Azevedo Benjamin S
 Bacha Ferhat
 Bagai Ashish
 Baik Jacklin I
 Bandy Judith
 Banner Julien
 Baptist Macedonia Freewill
 Barber Jessica
 Barber Meg
 Barnabei David J, Tabitha
 Barnebey Scott
 Barnes Marion D
 Barreca Rosa L
 Barton James D
 Bash Joseph E
 Bastien Jill
 Bauer James R
 Bell Dah Ve C
 Bellerophon Mobile
 Bennett Victoria
 Benslimane El Eula
 Berry Joanne S
 Bersani Leo
 Betsu Home
 Bizad Designer
 Blackson Al L
 Blackwell Matthew
 Bloc23 Condo Assoc
 Blustein Rebekah E
 Boelter Andrea C
 Bohlander Frederick Jr, Ruth
 Bohn Maria
 Bonilla Medina Santana L
 Bonnet Dominique
 Bostock Donna
 Bowers Omar N
 Boyle Ryan
 Bradley Laura
 Bradley Reginald T
 Bradpher Geneva
 Bradshaw Anderson
 Bregman Brett J
 Brian Parkhill Rare Books
 Bright Zoe M
 Broadt Patricia K, Lisa H
 Brown Elverson
 Brown Joel
 Brown Joellen
 Brown Melvin
 Brown Rochelle
 Brown Sherrana S
 Brown Walter
 Buchanan Andrea J
 Burkavage Brook
 Burke Joseph T
 Burke Melissa M
 Burnside Mary
 Burrow Neil
 Bury Norma C
 Bynum Crystal
 Byrd Branden
 Caccuro Cindy M
 Cadet Jean-Jacques
 Cagri Yanik Engin
 Caliber Collision
 Camburn Chris
 Campbell James C
 Cannady Dane D
 Canty Bridget
 Caoile Richard
 Caparo Taylor
 Carney Brittany M
 Carpino Elizabeth
 Carter Eric
 Carter Gwendolyn
 Cast Patricia M
 Cathy A Mercaldi MD
 Cattie Kevin J
 Cava International Marble
 Celley John J
 Chambers James D
 Chambers Sarah
 Chan William
 Chandrasekar Thenappan
 Chapin Samuel
 Chartier Marc
 Cheng Cayla
 Cherry Napoleon
 Cherry Sara
 Childrens Hospital of Phila
 Chilkatowsky Olga R
 Chomenko Oksana
 Christopher
 Cioni Gary
 Clarke Miriam
 Clifford Sean
 Cognitive Operational Syst

Cohen Beatrice Beneficia Est
 Cohen Meryl S
 Coleman Ricardo Est, Ricardo C
 Colon Angel
 Combs Monroe
 Connolly Kevin
 Context Foundation for Sustain
 Cook Lelia
 Cooley Elaina M
 Crg Consulting Inc
 Croke Mary V
 Cushenberry Leon E
 Custis Sharif
 David Falcone
 David Lieberman
 Davielle Keiser
 Daviratana Svastijaya
 Davis Colette Walton
 Davis Diane
 Davis John A, James
 Dawan Shahied Aquil
 Dawson Dawn
 Delaney Donje
 Deluccia Samuel Vincent, William A
 Denardos Collision Care
 Denonn Scott
 Deshields Brandon W
 Destefano Darryl A
 Deveauxbray Torme
 Dever Anne M Est
 Devillasee Gail
 Ding Jian
 Direct Buy Furniture
 Distasio Matthew, Erin
 Dmello Kevin
 Doiron Matthew James
 Dol Somse Olive M
 Doms Alexandra
 Dorr E Newton Tr
 Douglas Joanne Est
 Dowds Catherine
 Drayton David
 Duffy Rory
 Dugan Jamila
 Dunbar Estate of Mary
 Dunn Marguerite E, Robert R
 Dupree Florine
 Dwight Leonard Sr
 Eannone Courtney
 Edson Richard C
 Engelman Keri
 Erney Austin
 Est of Elizabeth A Malone
 Estate of George Curtis
 Estate of Geraldine M Sams
 Estate of Linda Jones
 Estate of Patience Budd
 Estate of Verna Phillips
 Estey Anne F
 Everett Timothy
 Evolution Culinary Concepts
 Fabian Linda
 Family of Ocie Mae Davis
 Farmer Aluster Lee II
 Feery Cioni Laura
 Feibush Ori C
 Fernandez Raini
 Fischer Jordan
 Fisher Karen
 Fisher Michael D
 Fitting Benjamin
 Fitzgerald Christopher O
 Fix Brittany L
 Floyd Willie
 Formento Michael
 Fortin Caroline
 Foster Raymond
 Fowler Rufus
 Fox Dorothy, Joseph
 Fox Harrison Z
 Francis Mark J
 Franklin Charles
 Frederick Stephen A
 Fresh Grocer Shoprite
 Friedlaender Eron
 Friends of Matthew Currie Monroe
 Frontrunners Philadehia
 Furman Ran
 Gallo Jennifer
 Gallo Jose
 Garberson Paul J
 Gardner Brian
 Gardner Maryellen E
 Garibian Law Offices
 Gee Edward
 George E Cameron Inc
 Gieckel Brian M
 Glass Robin Y
 Glover Donna J
 Golden William L
 Gordon Jessica
 Gordon Robert
 Gorka Samuel
 Gorman Michael
 Gpha Alcorn School Based
 Grace Memorial U A M E Church
 Gray Josie B
 Greater Philadehia Health
 Greater Philadehia Pharmacy
 Greene Ali
 Greene Timothy
 Greerford Camillia
 Gregory Khashiff
 Grevet Jeremy
 Griffith Frances Alexander
 Gross Nora
 Gulston Vania
 Gutierrez Alvaro
 H&B Seafood Distribution
 Hagan Philip
 Hall Jamie
 Halterman Adrienne, Samuel
 Hampton Harry L
 Hanley Connor Paul
 Hannah Louise B
 Hansbury Stephen
 Hardy Timothy
 Harmon Thomas J
 Harriet Marshall
 Harris George
 Harris Jade
 Harrison Doris
 Hartman Alan R
 Harvey Darius R, Elnora
 Haywood Edward M
 Henderson Carter L
 Herman Kathy E
 Hernandez Ingrid
 Herring Virginia
 Hevner Richard
 Hickey Pat
 Hicks John E
 Hickson Michael C
 Hill Hattie, John G
 Hill Rudoh
 Hoang Thang
 Hoffman Justine
 Hoffman Tyler B
 Holloway Dianne
 Holt Fred L Est
 Homedecoraz
 Houk Jennifer
 Huang Alice
 Hyde Madelene J
 Ignatius dba Kerits Bakery
 Imperato Anthony
 Inchote Samarn
 Innamed Inc
 Iozzo Rex A
 Isaac Anita N
 Islam Mumin Faruq
 Izzo Caren
 J Brice B
 Jacobs Lisa
 Jaffe Jean L
 Jain Kanika
 Jannos Ryan
 Jefferson Theresa A
 Jenkins Adrianna
 Jiminez Alexisgett
 Joellen Brown Est
 Johnson Gerald Elijah
 Johnson Rashida C
 Johnson Roland Jr
 Johnson Tamara
 Johnson Tanya M
 Jones Biotech Consulting
 Jones Laneek
 Jordan Rita
 Jorge Christopher N
 Joseph Stephanie
 Jottard Nathalie
 Kabat Carl
 Kakkar Amit
 Kalman Andrew S
 Kaluzny Andrea C
 Kase Gail Y MD
 Kathryn Hincee
 Keiser Davielle
 Keller William Philly
 Keller Williams Philly
 Kelley Mary
 Kelsen Judith R
 Kennan Rose
 Kessler Richard
 Ketter Malcolm
 Kilgariff Mary D
 Kim Hano
 King Bates Keon A
 Kirwin Edward J, Anna
 Klich Avryl A
 Knight Mary Ann
 Koonce Richard H
 Koppell Valerie L
 Kreider Mary E
 Kroll Lindsay
 Kuperman Julio L
 La Mocha Deli Grocery
 Lai Robert Ting
 Lamp Katherine
 Lantz Anita D
 Lawal Modupeoluwa
 Learning Train Academy
 Lee Gregory
 Lee Josephine E
 Legare Michael A
 Lehman John T
 Lembke Robert G
 Leonard Dwight Sr
 Levere Carl S
 Levester Kirksey Jr
 Levi Claire L
 Levitsky Ross
 Levy Rachel
 Lewis Alethia J, Robert
 Lewis Rose
 Leyes Joseph P
 Lingham Sallyn E
 Lipp Lisa, Gary
 Liquid Biotech Usa
 Liu A
 Loc Brittney
 Locksmith Philadehia
 Lofton David
 Lou Birds
 Loughead Christopher
 Loughran Meghan R
 Lovensheimer James
 Macelree Joseph
 Mackiewicz Robert B
 Macklin Bertha
 Majic Creative Inc
 Marcin James
 Market 24
 Markowitz Jillian
 Marri Mohammed Al
 Marshal Esther
 Martin Bruce E Jr
 Martin David Investors
 Martin Kelly Christine
 Mary Gordon Estate
 Maschal Annabel
 Mason Edith
 Mato Anthony
 Mayo Erin
 Mccarty Elizabeth
 Mcclain Karl T
 Mccreary Scott
 Mccullough Aaliyah H
 Mcdonough Bryn
 Mceachern David
 Mcghee Mrs Doris
 McGowan Francis X
 Mckendrick Taneisha
 Mckitterick Christopher
 Mclaughlin John P
 Mneal Inayah
 Mertens David
 Mikey S Bread Distribution
 Milicia Pharmacy Inc
 Miller Christine D
 Miller Katie A
 Miller Michelle
 Miller Takisha
 Milnes Robert
 Milton Ruth M
 Mitchell Tara
 Montesdeoca Claudia
 Moody Melondy S
 Moore Alon
 Moore Florence
 Moore Lance
 Moorehead William
 Moran Margaret C
 Moulton Levy Natalie
 Mullin Paul F
 Munroe Christiana
 Munroe Ray C
 Murphy Marie E
 Murrell Paulette Ann
 Myers Karl
 Nabila Dahodwala
 Nair Divya
 Nallari Anupama
 Navathe Reshama K
 Needham Michele
 Neth Derek E
 Neto Benjamin Soares
 Neville Edward
 Ng Geoffrey
 Ngo David
 Nguyen Hung H
 Noble Sarah
 Nocella William
 Nock Thomas R
 Noland William
 Odell David
 Oliver Nathaniel L
 Ollinger Stephen
 Olsen Jonathan
 Olszewski Marie
 Olympia Sports Inc
 Omar Washington
 On Sophavy
 Orlando Jeff
 Ortega Ricardo
 Otesile Abisola O
 Owens David
 Palmer Margaretta
 Papen Rebecca
 Parc Partners One
 Patel Khushbu
 Patrick Clancy
 Pcg Construction
 Pearl Yaniv
 Pearson Mary
 Pedano Stephen J
 Peditto Cynthia M
 Peerless Property Dev
 Pelzer Kirkland Funeral
 Penn Medicine and Phys
 Pepper Building Asso
 Peraltadiaz Katusca C
 Pieja Tiffany B
 Pierce James
 Poditto Cynthia
 Polischak Steven R
 Pollard William A
 Poole Erin
 Powell Patricia
 Rafferty Thomas
 Rametta Salvatore C
 Ratkalkar Minakshi K
 Reed Erica
 Reinert Kristy L
 Reyes Junelles Pedro
 Riggins Charles
 Riggins Terry
 Rivera Kathy
 Roberson Geneva, Harvey
 Robinson Frank C
 Robinson Robert
 Robinson Robert E
 Robotic Services Inc
 Rodriguez Juan
 Rone Iretha I
 Rooney Michael T, Celia A
 Rosa Mae James
 Rosario Pedro
 Roychowdhury Deepa
 Ryals Minnie
 Sadler Justin
 Saidi Hassouna
 Salazar Estrellita
 Salvation Army Kankakee
 Sample Theresa
 Samuels Sara
 Sanchez Fuentes Alejandro
 Sanders Margaret
 Sanders Michael Le
 Sanders Robin
 Santomero Raven Jill
 Sarkar Priyankar
 Savino Michael
 Schott Amanda L
 Schwartz Randi A
 Scott Alexis J
 Scott Alfred L Est
 Scott Lindsey N
 Seidi Hasan
 Seng Chanraksme
 Senker Erin
 Seth Concors
 Setzler Christopher O
 Shaddy Tyler
 Shah Shital
 Shamberger Cecilia L
 Sharma Bhavna
 Sharp Martin
 Shawl Jenna
 Sidecar Bar and Grille
 Simmons Lillian N
 Simonis Arturo
 Simpson Daniel
 Singleton James
 Sinnamon Andrew John
 Skeetersstrand Rafique S
 Skjervem Wayne A
 Smack Rose, Ruth
 Smith Benjamin A
 Smith Deborah Ann
 Smith Donald
 Smith Eva L
 Smith Johnae Yolanda
 Smith Kyleah Dayona
 Smith Malay
 Snow Solana
 Somach Rebecca

Soto Elizabeth S
 South Side Pizza
 Souza Marinalva De
 Spain Brenda C
 St Geme Joseph
 Stanford Edith
 Stanley Ben M
 Starks Harold M
 Steager Jacob
 Stein Matthew A
 Stephens Kendall
 Stephsin Inc
 Streamline Solutions
 Strong Haskel
 Studio III Architecture
 Sudheendra Deepak
 Sutton Ernest L
 Sveen Jakob, Maja
 Swartz Sunnie
 Swope Brittany N
 Tavares Carl J
 Taylor Diane
 Taylor Joseph
 Taylor Maddella
 Taylor Nathan
 Thach Minhtri D
 The Children S Hospital
 Thomas Darryl
 Thomas David W
 Thomas John
 Thomas Joseph David Jr
 Thomas Timothy Cust
 Thorkelson Molly R
 Tillman Demetrius
 Tomme Joy
 Topay Aeren
 Tran Dinh
 Troughton Jeffrey T
 Trumbor Anne
 Turner Brown Molik
 Turpin Matthew H
 Ugp Symphony House
 Universal Companies
 Universal Education Co
 Universal Institute Charter
 Uong Jack
 Valentino Lauren Ann
 Valiant 4
 Vandersys Keith J
 Vbit Technologies Corp
 Villars Jordan A
 Vinas Joselito
 Virgona Steven R
 Waechter Erik
 Wagstaff Waddell
 Walker Alma
 Walker Tonja
 Wallace Kenneth, Tia
 Wallace Tiffany
 Walsh Kelsey Ann
 Wang Huayi
 Ward Rachel
 Warpinski Luke
 Washington West
 Watson-Tatem Dorothy
 Way Robin
 Wearing Melanie
 Weaver Percy B
 Weber Michael
 Webster Breahe
 Weiss Max
 Wharton Street Properties
 White Aquill
 Whitmarsh Danielle
 Wiegand Edward
 William Lutz & Chad M Jeffries
 Williams Jackie Est
 Williams Earl B
 Williams Karina L
 Williams Philly Keller
 Wilson Kenya R
 Wind River Emerg Phys
 Winifred Horan Music
 Wiseman Mark
 Wolf Justin A
 Wolf of Broad St Re Events
 Wolfson John B
 Wu Linxia
 Wurster Tabitha
 Wyche Angela Cust For
 Yajun Judy
 Yarbrough Henry
 Yenoli Coleen Dana, Enya Jayne
 Yuxiang Zhang
 Zane Colleen M

Aguilar Francis
 Akman Lauren
 Alberti Francis
 Ali Shaffiat
 Allende Janice
 Altomonte Anna Maria
 Alvin M Levin Real Est
 Amaral Raimundo
 Andugar Eric
 Angelo Christopher J
 Angelo Jennie
 Anson Douglas Forrest
 Any Kind Check Cashing
 Aras Jon J
 Aronstein Adam D
 Arroyo Amanda
 Aspire Home Health Serv
 Atanda Alfred
 Atomic Cheesecake Prod
 Autoshow Collision Center
 Axemen
 B Mags
 Babb Julianna M
 Baker Mark
 Baker Tarpaga Esther
 Bang John
 Bannon Mary E
 Baratta Jaime L
 Barber Gregory
 Battaglia Elaine
 Bebop Props
 Bed Bugs Etc Pest Control
 Belles Carissa L
 Bellezzi Catherine
 Belmont Soda Works
 Benn Bryan S
 Bernstein Michael
 Bertoni Nicholas
 Bevilacqua Michael
 Bhadra Ashish, Sweta
 Biagio Desimone
 Big Eyes Sushi Inc
 Bliss Bath Bombs
 Bohlander Frederick
 Bolden James
 Bollman Percy D, Hilary
 Bordas Eric Cid
 Bouley Richter M
 Bramble Kyle B
 Brand Melissa R
 Brand Robert
 Brigitte M Cottrell Est
 Brodsky Adam
 Brooks Terrence
 Brophy Jacob L
 Brown Alan D
 Brown Realty Enterprises
 Brown Sean
 Brunson Herbert Jr
 Burger Grant
 Butler Jack
 Byrd Alley
 C and J 11th Street
 Cameron Dyrka
 Capa Foundation
 Capece Dana
 Cappuccio Meats
 Cara Liom N Y B
 Carmona Zanon
 Carsello Romeo L
 Castilla-Puentes Ruby C
 Catanio Irene
 Catoe Kristen M, Joseph R
 Chaabane Mahmoud
 Chan Eyi
 Chan Yi Qing
 Chan Yuen Fat
 Chandrasekaran Gokul
 Charevenphone Chanthara
 Chau Thomas
 Chavanne George H
 Chin Kim C
 Chupka Stephan
 Cianci Flaminio
 Ciesiensi Jason A
 CIPHER Prime Studios
 Ciuppa Marisa
 Clossey William J
 Cobblestone Kids Pediatric
 Cohen Alexis
 Cohen Ben
 Cohen Jeffrey Eric
 Cohen Jeffrey J
 Cohen Molly D
 Colancecco Lisa
 Colosi Joseph
 Corey Conor
 Costa Security Services
 Costa Selma
 Cottingha Naiga
 Coutifaris Constantios
 Cowell Gretchen E

Cox Gabrielle
 Cox Harry
 Cronin Robert J
 Cross Mini Market Inc
 Crudele Angela
 Cruz Castro Jose Silvestre
 Cruz Del Cid Juan Angel
 Cu Jennifer
 D Aiuto Marie E
 D Angelo Salvatore J
 Damansky Albina
 Dan Boggs
 Davenport Elizabeth
 David Gregory B
 David Kane
 David Roy
 Davis Salvatore
 Db Construction
 Dcooli Mariy
 Delahunt Douglas R
 Delaney Robert T
 Delcid Amaya Jose Urban
 Demauro Christopher A
 Demetri Karanzalis
 Denick Donna L
 Denise A Levin
 Deuschle Sara
 Devirgilis John Jr
 Diamond Patrick
 Diazmejia Norma O
 Diccio Robert
 Dominguez Medina Alejandro
 Donnelly Brian
 Donnelly Katie E
 Donnelly Melissa J
 Donovan Brienne
 Dougherty Christopher
 Dougherty Colleen
 Durand Julia
 Edward J Filippone MD
 Edwards Pamela
 Ein Prosit
 Einstein Morrow Gabrielle
 Enterprise Rent-A-Car
 Ernesto Custom Tailors
 Ernesto Custom Tailors
 Estate of Christine Sessoms
 Estate of David Ewing III
 Estate of Irving Wiesner
 Estate of Nick Diangelo
 Estate of Stuart Ronald Jones
 Esutton Nathaniel
 Eugenia N Cocroft Tr Dtd
 Eun Caleb
 Evangelou Kat
 Excel Consulting Crew
 Fabric Row Development
 Fabriq Spa
 Farbstein Chett
 Farkas Marina
 Farrell Thomas Scott
 Fattah Patty
 Fawcett Holly, Paul
 Ferguson Julie
 Fernandez John
 Fernandez Ramirez Mario
 Ferrara Anthony A
 Fisher Todd
 Flatrock Partners
 Flecken Timothy
 Fleming Consulting
 Fleming John
 Foley David
 Forrest Zachary David
 Foster Don
 Fox Eric W
 Frangipane Carol A
 Freedman Michael
 Freeman Josephine
 Friedman Henry
 Fuseini Nurain M
 Gallagher Catherine M
 Gallagher Patrick
 Garcia Oscar
 Gargano Anthony
 Garton Donn Mark
 Gaudite Hannah
 Gennaro's Pizza Inc
 Gerace John
 Gershman Y
 Ghost Crab Games
 Giammanco Chong
 Giardino Gillian
 Gibson Christopher E
 Gill Jonathan, Susan
 Gina Crow Pka Huxley Anne
 Giron Juan Pablo
 Gmeci
 Gonzalez Carolina
 Granata Rocky
 Greco Anna M, Mary
 Green Nicole
 Gross Jacob
 H & D Construction
 H Cassone Christine
 Hafler Eric
 Hall Louis
 Hang Anna
 Hanick Sydney
 Hanley Connor P
 Hanton Clarisa
 Hanton Melvin
 Haraszkiwicz Frances
 Harclerode Ryan
 Havermann Asleigh
 He Jin
 He Mu S
 Heid Elizabeth M
 Hersh Heather
 Heydan Michael Jr
 Hilgedick Erin
 Hill Joseph
 Hill Olivia
 Hinkle Jane Elizabeth
 Hoang Tran
 Holcomb Beth D
 Hookim Kim
 Horace & J
 Hoshesh Asaf, Anat
 Howieson John
 Huang Jiehong
 Huffstetler Stacy M
 Humphries David
 Hunter Christopher
 Iloff Gianti
 Imbesi Giovanna C
 Inc Host H
 Ingram-Jackson Thelma
 Isenberg Joshua, Steven
 Jacobs Emma
 Jacobs Sharon E
 Jan O Johansson
 Jenkins Sania M
 Jen Est Of Wendell R
 Jeronmo Hernandez Antonio O
 Joner Anthony
 Jordan Jr Robert M
 Joseph Riley Estate
 Joy Manning
 Justice Drew
 Kahlenberg Howard
 Kapral Ekaterina
 Karlsson Michael
 Katter And Assoc
 Katz William
 Kearney James J
 Keefe Julia C
 Kelton Katherine
 Kevin J Murphy Invest
 Khanh C Doan
 Killea Megan
 Kim Nikki
 Kimpel Michael
 Kinsella Thomas
 Klayman Lauren
 Klein Carol S
 Klein Jared
 Klien Ashley
 Knight Scott
 Kotarja Rushdi
 Koway Richard A
 Kreager John
 Kroener Nicole
 Kumar Abhijit
 Kundla Joseph P
 Kunevich Tatyana
 Kupferberg Marcia
 La Manzanera Grocery
 Lachenmaier Selina
 Laine Cecilia Est
 Lall Ambiak
 Lam Jenny
 Lamson Technology Inc E
 Lasko John
 Lawal Ibadapo I
 Lawrence Maximillian
 Le Hop T
 Le Trung Q
 Leak William
 Leavitt Laura
 Lee Sonya
 Lemonis Mary
 Lessner Thomas
 Leuzzi Cheryl
 Levy Scott E
 Lewis Carolyn
 Li Tang Samantha Huiyu
 Li Xiang
 Li Xiu H
 Lieb Ben
 Linde Theodore
 Lipschutz Henny
 Liu Neintzu Chang
 Liu Nein-Tzu Chang

19147

1400 Warm River Inc
 421 Gaskill Street
 8th Street Phmcy
 Abelix
 Adult Day at Walnut Park

Lopez Patrick
 Lopez Ramirez Martha
 Lora Christopher
 Lorberbaum Menachem
 Lorenzo Brianna
 Louis Tag Agency
 Lua Juan J
 Lubsen Kristin
 Lucky 7 Laundromat
 Ludo Rex
 Luna Rosa Salon
 Lyles Noelle K
 Lyons Jonathan
 Ma Jiahao
 Maas Kevin
 Maffia Maggy E
 Mahendra Vishve Bandhu
 Mahoney Timothy
 Maita Lisa M
 Malestein Justin
 Manley Kevin
 Margolies Benjamin N
 Margolis Katherine
 Maria Nolvija Jovel Ramos
 Marino & Associates
 Marinucci Anthony
 Masalta Doreen L
 Masco Communications
 Mathis Andrew E
 Matsko Kiran
 Mazzuca Lindsey
 Mazzuca Robert J
 Mcadams Danielle M
 Mccabe Thomas Iii
 McClain Grace
 Mcdermott Tracey
 Mcelvaney Elizabeth
 Mcgrath Frank M
 Mcurk Marjorie
 Mchale Colleen
 Mclaughlin Shannon
 Mcmanus John
 Mespain Properties Dev
 Mdr Inc
 Medepalli Yogeswari
 Mercier Isabelle
 Merkow Maxwell B
 Mi Dac Ky Inc
 Miguel Mary
 Mihalich Dolores M
 Mihm Thomas
 Mild Mustard
 Miller Daniel
 Milner Sara C
 Mizak Paul
 Molina April
 Montague Laddie
 Montoya Peter
 Mooney Megan
 Moreno Torres Esau
 Morgan Kali
 Morihara Lauren
 Morrice Pelema
 Moylan Kathleen
 Mri of Wilmington
 Mullen Sean E
 Muth Sok
 Myers Dillon
 Myrtetus Elizabeth
 Nagamine Yuki
 Nazareth Baptist Church
 Ncda Inc
 Nelson Lathrop B
 Ngo Dung Tien
 Nguyen Anh Minh
 Ni Chenhui
 Nicholson Ruth V
 Niedelman Elisheva
 Niles Lillie M
 Ninemire Twila M
 Nolasco Ramos Sergio
 Norris Benjamin
 Oconnell Francis J
 Octo Design Group Inc
 Oink and Moo Bbq Food Truck
 Olivieri Maria
 Olu Jaze
 Oneill Meghan M
 Oneill Zachary F
 Ordaz Antonino
 Orthopedic & Sports Phys
 Ouyang Shunen
 P1 Washington Avenue Phcy
 Pacheco Pedro
 Page Darlene
 Page Melissa L
 Palmquist Eric D
 Palumbo Aimee
 Pam Selle & Co
 Panarello Cecelia
 Panzarella Anthony
 Parker Alexandra Leigh

Parker Molly
 Parulis Douglas Edward
 Pashley Scott
 Patel Hireen
 Paterson Duncan
 Patient Care Pharmacy
 Patrizio Stephanie
 Penne Daniel O
 Peterson Faith C
 Philadehia Design Assoc
 Phillips Andrew
 Phung Tuan
 Pineda Ta Jade Linh
 Piscitel Michael
 Pizzeria Stella
 Pomrink Joseph F
 Pope Kent J
 Popel Nina M
 Porter Patricia
 Premier Access Property Mgm
 Preston General Contractors
 Pucci Christa Nicole
 Quintero Javier
 R&D Vinyl Company
 Raab Tova
 Rachael Eisenberg
 Rainer Joan
 Raul Jimenez Pina
 Realty Infocus
 Recreate Desi Studio
 Regalbuto Patricia
 Reilly John
 Rich Thelma E
 Riddick Kyeaf
 Rihl Stacie
 Riley Joseph
 Rinaldi William F
 Ritchie Adrienne
 Robinson Haley S
 Rockey Abigail M
 Rodigas Stephanie
 Rogers Dave
 Roman Restaurants
 Roots & Wings
 Rosenthal Emily
 Ross Joseph
 Roth David B
 Rothman Michael
 Rouwayheb Salim
 Rubin Anthony
 Ruby Buffet Philadehia
 Sacharok Gregory
 Samacia Natalie S
 Sampson Carlton
 Sampson Sunny P
 Sanchezmcknight Greta
 Sarkishar Inc
 Sassa Samantha
 Scarpa Carl
 Schapiro Schneur
 Schatz Jeri
 Schiffman Caren M
 Schlichting Christi
 Schwimmer Lauren Nicole
 Scirrotto Dominic F
 Searles Nolan
 Sec Testing Services
 Select Recovery Service
 Sena Carlo
 Sharon K Wallis
 Sharpe Johanna
 Shawe Ellee
 Shin Da Construction Co
 Shin Laura
 Shlomo Tuval
 Silva Perez Ramon
 Simple Kitchen and Bath
 Slaga Emily L
 Slott Jonathan
 Smith Kelsey T, Rama
 Smith Lauren H K, Prentiss
 Smith Mamie
 Smith Willie E
 Solis Brittany
 Sona Organics
 South 1318 Corp
 South Colonel Construction
 South Jersey Families First
 Sparta Anthony, Agnes
 Spearman Richard T
 Squires Ann
 Stamos Marina
 Stanco Rocco
 Staples Inc
 Steffa Nicole
 Stenseth Linda
 Stgermain Ernest J
 Stolker Shirley M
 Straccialine Marion
 Stursberg Henry J
 Su Weizhen
 Sullivan Lauren, Henry

Sultan Arif
 Sun Jingfei
 Swanepoel Amy C
 Syed Rashiqah
 Tarnavskaiia Svetlana
 Tatulli John
 Taylor Aisha
 Taylor Clara
 Taylor Zachary F
 Teehey Christina Paidas
 Teodoro Ryan
 Tertel Jeffrey
 Thai Hoan H
 Thakuria Jr Nandi John
 Thames Constance E
 Thomas Gareth Rhys
 Thompson Miriam
 Tierney Laura
 Tierno Christine, Frank
 Tiffin Bistro
 Timothy Sienold
 Tokayev Aibek
 Tphung Inc
 Tran Thuy T
 Trauger Monique
 Trinh Byron
 Tsang Yuk Kiu
 Tu Nuoi
 Tucker Max
 Turner & Turner Medical
 Tvb Holdings Inc
 Twardzik Jean, Mark
 Tyrrell Jessica L
 U203d
 Unrath Chris Mason
 Useg Sector Delaware Bay
 V Bernadino
 Valentine Dominic Michael
 Van Zan Dbergen Christine
 Vanguard
 Vanostenbridge C
 Vavad
 Victoria Teresa
 Vikram Nayar
 Villani Marianna P
 Violet Salon III
 Walker William
 Walter Franklin
 Walton Susan
 Wang Jianqi
 Warner Zachary
 Watanabe Miho
 Waters Bianca C
 Watson Walter J
 Weber Karyl A
 Weiner Jennifer
 Weiss Matthew
 Wetherill Daniel
 Wexler Joyce Marie, Andrew
 Wilson Jahni
 Wilson Malik
 Woessner Straccialine Rose A
 Wokano Ducky Inc
 Wolna Yvonne
 Wong Hon K
 Wooden Christopher
 Wu Zhaotang
 Yang David
 Yates Oscar Jr
 Zhang Ai
 Zhen Hui Y
 Zheng Ming Zong
 Zhong Lu Wen
 Zhou Lei

19148

& Yanan Zhan & Toyota Motor
 090 Region 2716
 1776 Gear
 A & P Kitchens
 A Malatino M
 Abbott Mary
 Abbott Meghan K
 Abozeed Sara
 Acampora George V
 Adalberto Francis
 Addoune Aoumeur
 Adelman Andrew H
 Adhikari Durga
 Agnes Gabriella Rita, Louis J
 Alack Kathleen M
 Alejandro Omar
 Alessio Rita D
 Alten Steven B DDS
 Andrenacci Ferdinando
 Andricola Nicholas
 Angelo Louis
 Angkor Pharmacy
 Antes John J
 Anthony Decroce
 Aparicio Hernan Apolarin
 Aramark Refreshment Serv

Aramark Sports and Entertain
 Archdekin Carmel J
 Archibald Michael O
 Ashland Chemical Co
 Atlantic Physical Therapy
 Babot Subin
 Bagdon Genevieve M
 Baker Antoine
 Barber Matthew S
 Barr Dennis S
 Barrett Alice
 Bayer Kimberly
 Bayne Kathleen A
 Beauty Is
 Beecher David S
 Bergamesco Dana A
 Bergeron John Harry
 Berry Christopher
 Bierman William Jr
 Bindler Nicole
 Birra Pizza
 Boland David
 Bon Thorn
 Bondira Edna J
 Boutot Shane O
 Bramble Hubert W, Lena L
 Brennan Michael
 Bronca Juliano
 Bruemmer Lisa
 Brunch Richard T Sr
 Buckley Patrick
 Budny Trevor A
 Buerkin Joseph N
 Bullock David
 Bunyi Celia
 Callahan Casey
 Campagna Joseph
 Campbell Bryan
 Canale Elise O
 Canfrini Jillian M
 Cannizzaro Thomas
 Capper Paul
 Cardone Charles
 Cardullo John
 Carpenter Joseph
 Carrara Katherine M
 Carter James
 Cassano Matthew J
 Cassidy Kathleen
 Catalan Antonio Y
 Celaya Ligia
 Chan Emily
 Chan Zoe Waiyi
 Chen Bao A
 Chen Jie
 Chen Min Qiang
 Chen Shuang
 Chen Yunlin
 Chhang Choeum
 Chhim Maxandria S
 Chi Minh Q
 Childrens Playhouse Early
 Cho Vittorio
 Choeum Nancy K
 Choub Samnang
 Chupka Tara D
 Cicala Thomas J
 Cola Rose Marie, Donato
 Coleman Patricia
 Coll Michael T
 Collies Wendell M, Anna
 Collins Francis
 Colosi Michael
 Conroy Michael D
 Contreras Lillian
 Corazo Kevin
 Cotter Virginia
 Crocetto Taylor
 Crowe Julianne
 Cruz Jose
 Cucal Ical Juan
 Curry Kelly M
 Cuticchia Anthony J
 Cuticchia Gidget
 Cypher Interpretation Serv
 D Urso Anthony F
 Dadario Anna Marie
 Daquilnante Frank
 Daravone Souksavanh
 Davies Stephen J
 Debbies Friends Fund
 Deblais Jean
 Decampfi Roseanne
 Decaro Jeff
 Defeo Alicia M
 Defino Law Associates
 Defrancesco Carmela
 Delude Dix Dermot B
 Depaul Jennifer L
 Di Labbio Minnie
 Diaz Evelyn
 Dibella Joseph Jr

Dibella Michael
 Djere
 Dominic Orlando
 Dong Tuan Thanh
 Donnelly Robert J
 Dougherty Judy
 Dougherty Patricia
 Downing Christina, Brian
 Drake Travis
 Dsd Reporting Inc
 Eggear Thomas
 Eh Restaurant Enterprises
 Eichhorn Kaitlin
 Elmaliach Ofer
 Empire Buffet Oregon Inc
 English Claire C
 Errotaberea R C
 Espinoza Santos Sandra
 Estate of Angelina Bilotti
 Estate of Mary Vaughan
 Estrada Yancy
 Farlow Charles
 Feinstein Michael A
 Fischer Christine
 Fithian Crista
 Flaming Grill
 Forastiere Diana R
 Forceno Danielle
 Fox Andrew Ryan, Carol A
 Francisco Mclaughlin
 Front Row Marketing
 Fu Xiaoyan
 Fulton Terrence
 Gaitanopoulos Jessica
 Galunic James A
 Gao Jin
 Gardner William E
 Garrido Luis Antonio
 Garvey Roark
 Gaspero Frank J Jr
 Gatta Lorenzo
 Gaynor Irene
 Giletto Monica
 Gillies Ryan
 Gilliard Regina
 Gokhan Ozbey
 Gonski Karen
 Goodman Samuel
 Granato Vincent
 Grockett Maryann
 Grosso Lena
 Guercio Joseph F
 Gurung Nisha
 Ha Phoung
 Ha Saigon Pho
 Hagendorf Peter
 Haines Adam P
 Hamilton Randal
 Hampshire Maryellen
 Hampshire Thomas
 Hand In Hand Soap
 Harpers Inc
 Healthstep Inc
 Heist Kenneth C
 Heful Home Buyers
 Henry Kevin P
 Hernandez Concepcion P
 Hernandez Jorge
 Hernandez Jose
 Hernandez Nazario Nirsra I
 Hernandez Vazquez Jose
 Herrington Natasha M
 Hicks Flossie
 Hicks Matthew Est
 Himeback Lorraine
 Ho Vivian
 Hoang Thuyen K
 Hodgkiss Kelsey
 Hoepfner Gavin
 Horan Andrew J
 Horner Catherine M
 Huele Rosemarie A
 Hunter Malakiah A
 Huynh Khanh
 Huynh Loc T
 Huynh Thuong M
 Iannelli Me
 Iannone Alexandria J, Jenifer M
 Ijames James W
 Innezzezzelli Connie
 Irby Mack
 Is A Bella Pizza Inc
 Jackels Catherine M
 James D Demarco t a Demarco S
 James Fox
 Jc Consulting Inc
 Jeronimo Martinez David
 Jeronimorios Barbara
 Jiang Ming
 John Lester Jackson Jr
 Johnson Anne
 Johnson Jon P
 Jones Richard W
 Judkis Mary
 Just Cannabis
 Kam Fat
 Kao Panharopa
 Katz Joan
 Kaufman Howard
 Kenner Bryce
 Kerrie Trube
 Khan Nhak
 King S Kut
 Kinsky Charles
 Klein Samuel D
 Knight Glenn
 Krist Vincent F
 Kuikel Leela N
 Laib Yacine
 Lainez Maria
 Lawinski Jessica
 Ledesma Rene
 Lemo Martinez Jose
 Lerario Josephine
 Leyenaa Margaret E
 Li Li
 Li Zhaozhao
 Li Zhong Hua
 Li Zhurong
 Lin Fen
 Lin Xiang B
 Liss Tiffany M
 Liu Yong Liu
 Lobo Seydi
 Long Sokhoeun
 Lorenzo Imelda O
 Lorenzo Lindsay
 Love Marykay
 Lucia A Diaz Maldonado
 Luis Ana M
 Luis Leal Alfredo
 Luo Xinrong
 Lyon Abigail
 Lyons Joseph
 Macool Richard D
 Macz Moises Rodrigo
 Maglio Bros Inc
 Maiorana Leo
 Mangini Frank
 Mangiola Lawrence
 Manzanar-Zacariaz Victor
 Maradraga Fernando Corea
 Maraldo Antoinette
 Maria Branca
 Marino Donald J
 Martinez Francisco
 Mastrando Joseph
 Matarazzo Nicholas
 Matsinger Estelle
 Mcallister Susan
 Mccaffrey Amy
 Mccall Brendan
 Mccann Shayna
 Mcdonough Dana R
 Meginnis Dennis J
 Mchenry Bernadette
 Mclvor-Bosman Muhrjani O
 Mcnulty Kevin C
 Mcnulty Patricia
 Mcquilkin Michelle A
 Mendoza Small Patricia A
 Mercury Land Transfer
 Merry Makers New Years
 Methodist Associates in Hea
 Mgmt Philadelphia Taxi
 Micheal Gladys
 Middle Class Pac
 Millillo Danika
 Miller Daniel P
 Miner Damien I
 Miraglia Rosemarie
 Molina Daniel Rivas
 Molina Fabian
 Monica Center For Rehab
 Moore Brian
 Moore Richard
 Moreno Auduer
 Morrisburgundy
 Murphy Eoin
 Na Pah
 Nachas Realty
 Nataloni Frances
 Nava Lizbeth
 Navarro Aaron
 Neill Robert
 Newman Clark
 Ngo Hung
 Ngoy Vesna
 Nguyen Binh T
 Nguyen David
 Nickels Douglas W
 Nitschman Jason
 Nolasco Maria
 Nundu Kwibe
 Nunez Noel
 Oae Inc
 Oconnor William J
 Olszewski John G
 O'Neill Shea
 Palatano Felicia
 Palazzo Dorothy
 Palmer Christopher
 Paris Brittany
 Passyunk Medical Assoc
 Patrizio Stephanie
 Paw Eh
 Perea Emanuel Filemon, Flores Minerva
 Perea Karim Filemon
 Perezcanto Alvaro F
 Perilli Helen K
 Peterson Maria A
 Peterson Walter J
 Phan Tra
 Phasay Malaythong
 Philadelphia Family Medicine A
 Philadelphia Scooters
 Phu An V
 Piang Mung
 Pierami Tara Marie, William J
 Pike Anna M
 Pinos Sarmiento Angel Ramiro
 Pires Janaina
 Pitman Jayson
 Pizzo Joseph D
 Porter Charrell
 Power William P
 Pril Daroeun
 Pub On Wolf
 Public Adjusters
 Pugliano Anthony F Est
 Putin Iacob
 Quillay Beatriz
 Rahman Ata
 Rai Deu K
 Rai Dhan L
 Ramirez Gernaro
 Raymond Evans
 Razler Dawn Michele
 Reilly Robert
 Restivo Antonina
 Revzilla Motorsports
 Reyes Peter
 Reynolds Pauline
 Richard Merlino
 Richardson Danielle
 Rider Mark
 Righi Paul
 Rimer Kristin
 Riso Vincent J Jr
 Robertson Amanda
 Robin Pietluck
 Rogers William
 Rojano Eloida
 Rosemarie Juele
 Rouse Lawrence
 Rozovsky Peter
 Rumford Charles
 Sabag Oz
 Sakkinda Venerable
 Salerno Catherine, Richard
 Sang Mang T
 Santilli Gloria
 Santos Anna Marie
 Saraullo Gabriel C
 SAYSANA Khampasong
 Sbaraglia Janet L
 Sc Working Group Inc
 Scavello A
 Schmit Timaree L
 Schwenker Pete
 Seeley George J Est
 Segal Bruce
 Selvaggi Mario
 Shams Seyed
 Shanahan William F, Theresa J
 Sharon Emily
 Sharshente Cosmen
 Shattuck Andrew E
 Shun Lam Ki
 Sicuro Joseph P
 Sie Kevin
 Sim Son
 Simone Lucy De
 Skillman Rose M
 Smith Kenneth
 Snyder Robert
 Sok Sothea
 Sokolof Gladys F
 Sommer Patrick
 Son Kelly
 Soo John
 Sophy Phork
 Spear George
 Specialty Refrigeration
 Spino Angelina
 St Claire
 Star Brokerage as Subrogee
 Steele Katelan J
 Sterling Tara Hale
 Stock Carly E
 Stralo Joseph
 Strouse Richard L
 Stumpo Mark
 Su Senh
 Sullivan Nicole M
 Summers Colleen
 Sypalis Darius
 Tamang Man Maya
 Tang Sia M
 Tang Xing Wen
 Taylor Karisma G
 Taylor Margaret E
 Ten Mandy
 Teti William R
 Thibodeaux Matthew
 Thivarath Kham Lee
 Thomas Jefferson University
 Thomas Qadree
 Thompson Danielle E
 Tlacopilco Guadalupe
 Toll Man Jones
 Tony Huang
 Torres Isabel
 Touch Vanthan
 Tr Jp Morgan Chase Bank
 Tram Abby O
 Tran Lynn
 Tran Phu
 Tran Phuong K
 Transportation Sc
 Trent Motel Associates
 Tribhovan Corp
 Tristate Intermodel
 Twinn Palms Corp
 Ughary Okie
 United Parcel Service
 Urbanas Thomas M
 Urzillo Josephine
 Vallone Lavinia
 Vazquez Ponce Olivia
 Velez Fransheska Hernandez
 Vendetti Esther, Angelo
 Vicario Michael A
 Villegasramos Rogelio
 Vina Services Inc
 Visco Brennan M
 Viscomi Santo
 Vogel Michael
 W.G.R. Enterprises
 Wang Wen Zhen
 Wanushk Pauline
 Wargo Christopher
 Weiss David
 Wendy Fnu
 Wendys Grocery & Deli
 Wheatley Wesley R
 Whitman Robert
 Wilds Justin
 Williams Margaret R
 Winegrad Jacob
 Woodland Federal Realty
 Woolsey Peter J
 Wright Shannon
 Wyce Marion E
 Xie Lan
 Xu Qianhui
 Yaeger Kira N
 Yang Dingfu
 Yann Doeun
 Yao
 Zaidan Jr Joseph
 Zapata Duran Aydee
 Zaragoza Leticia P, Mariel P
 Zebda Abdelatif
 Zhang Chang Fu
 Zhang Olive, Oive
 Zhang Shu Mei
 Zmistowski Heather M

19149

3888 Salana Inc DbA Mi
 4690 Inc T A Pats Shamrock
 7 Eleven Store #23287c
 Abdalla Sami
 Abdelmohsen Tamara, Anis K
 Abdullah Amin
 Ada Figueroa
 Adams Erma
 Add on Profit Inc
 Adnan Salah
 Adudh Sabbir
 Akanoh Dominic
 Alexander K Yeh MD
 Ali Malik M
 Ali Tasleem
 Ali Zhane
 All Star Pest Services
 Allencarr Gloria A

Ally Bank
 Almedia Fabio De
 Anderson Latifah
 Antoine Wilgens
 Apex Auto Repair
 Aplenc Richard
 Aponte Ramon C
 Apple Pallet Co
 Araujo Patrik
 Askins Gregory
 Asp Construction Inc
 Austin Dominique
 Ayoub Mohammad
 Azevedo Carlos
 Baek Nam
 Baez Janet M
 Baez Roberto
 Barber James
 Barkotul Karim & Shalina Begum
 Baron Sondra D
 Barry Mariama
 Bartholetti Michael V
 Batista Bryan
 Batschelet Lisa Ann
 Beaulieu Kimberly A
 Ben Li
 Bennett Khalif
 Boateng Whitney
 Boylan John
 Bradley Eugene
 Brady Philip
 Breitweiser Charles
 Broderick Maureen E
 Brown Jacqueline A
 Brown Ricardo
 Burger Pamela L
 Burgher Joseph L
 Cabanlopez Carmen M
 Cabrera Ortega Dereck
 Cad Hvac
 Callahan John J
 Calzado Sarel
 Camacho Tonilee M
 Campbell Edward
 Campbell Jodi
 Campbell Shauna-Kaye
 Capuzzi Tony L
 Carmichael Denise M
 Carr Quraysha N
 Carroll Shareema
 Castor Medical
 Cen Weizhan C
 Cepeda Cristian
 Chen Cong
 Chen Defeng
 Chen Liming
 Chen Rong
 Chen Wenqin
 Chen Xiaoyan
 Chen Yu Lin
 Chuen Wan Wah
 Cichocki Anne
 Clark Avis
 Coelho Linalva A
 Cole Dymphna G
 Coleman Ellen M Est
 Coleman John
 Colon Jose E Jr
 Colon Ricky A
 Colwell John
 Consumer Portfolio Serv
 Copes Andre
 Cox William Jr
 Craven John
 Crummy Fred
 Cruz Velez Lydia
 Cssc Inc
 Da Silva Adriana
 Dansby Tyrone
 Darden Randoh Audrey
 Davalos Alvino A
 Davis Dominique C
 Davis Hope
 Davis Mary L
 De Cicero Antonio
 De Jesus Carlos M
 De La Cruz Hugo
 De Sousa Marcilon R
 Dedgioni Hanko
 Degregorio Robert
 Delgado Jose
 Delgado Leisby
 Deng Bai Q
 Dennett Eileen D
 Desales Angela
 Diaz Lisa
 Dibenedetto Joseph
 Dinh Dylan
 Dixon Demil
 Djordjevic Milos
 Dobrowsky Lioubov
 Dolekph Jackson
 Dolo Dunber
 Dougherty Margaret C
 Driza Nertila
 Duckett Keli
 Dunfee Ministries Inc
 Duque Maria Da Silva
 Dvr Trucking
 Ebony Palmero
 Eddy Theodore
 Elfaramawy Hosam
 Eltigani Muhga Eltigani
 Emdin Samuel
 Emer Contruccion
 Empowerment Kingdom
 Engel Michael F
 Eppler Anna
 Escorcia Carlos
 Espanol Cindy M
 Espinal Espinal Juan
 Estate of Arthur T Hill
 Estate of Beverly A Keyes
 Estate of Gloria J Smith
 Estate of Jennie R Falchetta
 Estate of John Coleman
 Estate of Kuvan Karmiev
 Estate of Lelar Spotwood
 Estate of Mary Mckenna
 Estate of Richard Hettinger
 Estate of Toye Rusi
 Estate of William Mckenna
 Eubanks Bernard, Verma
 Eugene Jean Darly
 Everette Richardson Dominique S
 Fan Pei Qun
 Fang Danny
 Feng Jinyi
 Ferebee Micheal
 Fermin Jean Carlos
 Fernandez Deajahh
 Ferreira Evanilda
 Ferreira Jose G
 Ferreira Renato M
 Fielitz Robert E III Est, Robert
 Figueroa Pedro
 Fisher Mary Ellen
 Fisher Steven
 Fofana Abraham
 Fontanez Lori Ann
 Forman Patricia
 Friendship Food Market
 Fullam David F
 Gabriel Jean
 Gaffney Dolores
 Gao Cui Ping
 Gao Kong Sen
 Garcia Gonzalez Lesvin
 Garcia Marleni
 Garcia Rodriguez Manuel De
 Garcias Jose
 Gentner William T
 Georges Wegmine
 Ginsberg Christel F
 Glace Tiffany
 Glenn Marie A, John P
 Gonzalez Arce Olga
 Gottesfeld Joan P
 Graham Alexus
 Grasty Marquita L
 Greater Philadehia Abstract
 Greene Tamika
 Gross Michael T
 Gruber Gerard P
 Grullon Darlin
 Grullon Emil C
 Guerrero Jossy
 Guimares Wanderson
 Guzman Barbara A
 Guzman Radames J
 Hall Maryann T
 Hamid Abdul
 Haney T K
 Harris Savannah
 Hart Marie
 Helzner Jules
 Herrera Bianca
 Herrera Jose
 Herrera Michael
 Herron Danielle
 Hersh Brian
 Hettinger Richard
 Hidalgo Yanelly
 Higgins Tiffany
 Hill Arthur T
 Hill James
 Ho Kenny Yiu Keung
 Hoang Thuy
 Hofferica Patricia A
 Holiday Supermarkets
 Hollenbach Regina
 Hopwood Mary Jane, Janet E
 House Gingham
 Howard Andrew C
 Huang Chao S
 Huang Emily
 Huang Fengchang
 Huang Jiaming, Emily
 Huang Sicheng
 Hutson Walton Delaina
 Imports Unlimited
 Ismile Dental Group
 Ithier Rodney
 Iwaszkow Arkadiusz
 Jack Gorin Dds
 Jackson Michael A
 Jaffe Karen J
 James Bullock
 Jatkowska Joanna J
 Jimenez Rosado Generoso
 John M Bernard
 Johnfashion Intl Inc
 Johns Anne G
 Johnson Scott J
 Jordan Maryann
 Kaieteur Services
 Kanan Amal A
 Kelly James J
 Kennedy Shakeya Juanita
 Kent Amber L
 Keogh Joanne
 Khaamar Baari Supermarket II
 Khan Abdul A
 Kim Nhan
 Knup Adelson
 Kobialka Mary A
 Kuang Liandi
 Kugler Michele
 Kyne Souki D
 La Cruz Garcia Gregorio
 Labenz Shayne
 Lacend Delilah
 Lam Jenna
 Lam Karen
 Lam Pho H
 Landron Amervis
 Lanzetta Theresa
 Larabi Abderrahim
 Larkin Jenifer M
 Lateefah Talbert
 Le Lemai
 Learning & Caring Center
 Lebron Rafael L
 Leite Reginaldo Ferreira
 Leslie Blake Tanya
 Leyva Maria Guadalupe
 Li Guang Xiong
 Lin Feng
 Lin Hu
 Lin Hui Z
 Lin Jia T
 Lin Konglei
 Lin Qiu
 Lin Wen Na
 Lin Xin
 Little Rock Dialysis Cent
 Liu Cherrie Takyee
 Liu Jin Gui
 Liu Jinhui
 Liu Ken
 Lloyd Adam K, Joanne
 Lo Ho
 Loan Van Tran
 Lockhart Leon
 Loftus Richard M Jr
 Loney Dawn M
 Loravaszque Alison
 Lozyskij Oleksa, Irena
 Lucas Aziz J
 Lugo Carvajal Brown
 Lugo Cruz Mirta
 Luis Stanley
 Luu Chau Est
 Ly Quang Phuc
 Madeksiak Kristy
 Mahoney John
 Mantsos Sonja
 Marks John F
 Marrero Angel Rafael
 Martha S Cleaning
 Martinez Alexander
 Martinez Anett
 Martinez Garcia Heriberto
 Martinez Walter B
 Martinezlopez Marleni
 Mauro Pietro
 Maxan Marx
 Mayorga Armando
 Mccarthy Prete Alexis
 Mccurran S
 Mccusker Dennis M
 Mcdermott Peter
 Mcdonell Brian
 Mcdowell Devin Antwyne
 Meginley James T, Julia
 Mckenna Megan Elizabeth
 Mega Cabinet Inc
 Mei Yao W
 Mejia Ana
 Merrado Jose
 Michael Castro Correa Cardin
 Mikes Auto Body
 Mike's Auto Body
 Milburn Courtland, Patricia
 Miller David S
 Mineiro Concrete Inc
 Mitchell Patricia A
 Molina Ivan
 Montanez Jose
 Montecinos Vasquez Oscar Rena
 Moore Keith
 Morales Diana
 Moreira Edson
 Morgan Emma J
 Morris Steven
 Mota Felix
 Muhammad Sadam
 Mulvihill Daniel W Jr
 Murray Peggy
 Murray Victor
 Myna Johnson Leo
 Nanaj Fatmir Jr
 Neiderman Ruth
 Newton Rasheed
 Ni Baolan
 Noel S Nunez
 Noor Nangeyalai
 Nunez Yoel
 Nurse M
 O Connor James
 Obrien Marie
 Ogbunamiri Osita C
 Olanoff Fern
 Alexa Rochelle A
 Oliver Yasan
 Oquendo Medina Eloisa
 Orenberg Beatrice
 Orland Pauline Est
 Orsatti Deborah
 Ortiz-Pineda Jose Luis
 Otto Danielle
 Paiva Geean R
 Palumbo Joseph
 Pan Xiaogino
 Pander Georgianna
 Paolone Adam
 Paramo Fanny
 Pena Fernando B
 Peng Hong Y
 Pennock Rodriguez Demi
 Pereira Adenilton
 Perez Rodriguez Henry
 Peters Nicholas
 Peterson Char Lou
 Petrone Robert
 Pham Loan K
 Pham Thuylinh
 Phan Lan
 Phan Vu
 Phan Xuan V, Lisa
 Philemon Koeman
 Philly Stars Volleyball
 Picture U Studios
 Pierre Louis Francy
 Pinciotti Joanne
 Polk Keyona
 Pomerantz Wayne H
 Posadas Dinorah G
 Poust Maria
 Py Anne
 Qrx Pharmacy
 Quattlebaum Lorene A
 Quinn Barbara Ann
 Quinones Lina C
 Rabelo Warlen
 Ramirez Jose
 Ramos Edin
 Ramos Jonathan
 Ramos-Torres Erick
 Randoh Alana T Cust
 Rawls William
 Rax Eduardo
 Red Wolf
 Redle Helen
 Reed Marion M Est
 Rees Anna M
 Regnery Virginia M
 Rejouis Marie C
 Reyes Jose
 Reyes Rodriguez Alex
 Richardson Janelle A
 Riley Audrey
 Rios Carlos
 Rivera Carmelo
 Roberts Harriet E
 Rodriguez Aida
 Rodriguez David A
 Rodriguez Janirra

Rodriguezfanini Juan Aaron
 Rojas Loida Y
 Romero Gonzalez Carlos
 Roosevelt & Magee Acme
 Rosado Nurys J
 Rosario Loyola Lizbel
 Rosario William
 Royal Li
 Royer Zachary
 Rp Carpentry
 Ruan Wei
 Ruiz Lisa
 Ryan Timothy M
 Sabatini Karen M
 Sacur Vicente
 Salaam Omar
 Salawu Oluwaseyi B
 Saleem Romeo
 Saliminc
 Sanchez Eneida J
 Santa Jossy
 Santos Franchesca
 Santos Mirta
 Santos Rios Xavier
 Schoen Thomas E
 Schweitzer Joseph C
 Segal Elliot
 Seo Kwang
 Serphoubie Tehimayan Est
 Sesay Sebatu
 Shaw Rhonda
 Shelton Sylvia
 Sheriff Bangalee
 Shi Yong P
 Shirley Robert G
 Shoykhet Ilya
 Shu Ying Lei
 Sileo Rong J
 Silva Eliana Da
 Silva Samantha
 Slemmer Antoinette
 Smith Charlene
 Smith David A
 Smith Murray Damon
 Solano Fabian Manuel Emilio
 Solis Cesar
 Solomon Indae
 Sommerville Sherrine
 Speero Joseh
 Sprenger Doris
 St Johns Evangelical Luth
 Steffa Patrick
 Strand Mary
 Strauch Linda
 Strow Edward
 Tanwar Sushant S
 Tate Howard E
 Tavaraz Franklin R
 Team Barbershop
 Teamsters L115 Health
 Teamsters Local Union 115
 Tennant Mikala
 Thach Tanwar Sodywit
 Thomas Kunjumole
 Thomas Marie
 Thompson Ronald
 Thompson Steve
 Tian Run
 Torsutse Pamela
 Toth Lajos
 Tran Thanh Long
 Truong Suong
 Tu Teo V
 Turnbull Kenneth
 U S Army Corp of Eng
 Value Rx Pharmacy
 Vasquez Anthony
 Vega Montes Hector R
 Velazquez Morales Karina
 Vera Dipinto
 Victor Hardwood Floors
 Villanueva Michael
 Vilnea Edouard, Marie
 Voe Janice
 Vong Aaron
 Vuong Quan
 Wagner William
 Walsh Ashley M
 Walsh Brian
 Walton Bryan W
 Wang You T
 Wanner Gregory F
 Warlow Clarice
 Washington Edgar
 Waters Cortez
 Webb Robert
 Weber Teresa
 Wells Susan
 White Morris Mary
 Williams Asha C
 Williams Malik
 Willis James

Wilson Denzel R
 Wilson Lloyd A
 Xiong Jun
 Ye Fa Dong
 Ye Jin Xiu
 Young Christina
 Yu Yan
 Yue M Li
 Zepeda Esquibel Brenda
 Zepedacontreras Fredy
 Zhang Binquan
 Zhang Maoyi
 Zhang Yongfei
 Zhao Yiyang
 Zhen Suyan
 Zhong Huiying
 Zhu Ken
 Zhu Meiqing
 Zhu Ying
 Zou Chang Da
 Zou Xiaozhen

19150

7900 Ogontz Carwash
 Acolatse Brilliant
 Adams Vivian J
 Adedokun Akeem
 Al Muakhhir Aliya
 Alice James
 Alston Arthur
 Amonitti Juanita
 Anthony Anitra A
 Archie Stanley M Jr
 Shi Yong P
 Ayes Jared L
 Bamper Judith M
 Barnes Sharon
 Batista Aleomar
 Beauford Michael J
 Bennett Daryl J
 Bennis Norris, Amaza
 Benson Carrie
 Betty Stanley
 Bizzell Peggie A
 Blackwell Julia L
 Boney Anita
 Bowen Anthony C
 Bradley Annie L
 Brennan Katherine, Maryann
 Brinkley Faruq
 Bristol Bobelyn
 Brooking Joseph
 Brown Antoine
 Brown Bruce
 Bunn Jasmine
 Burgan Lamont E
 Butler Mary
 Camy Phillip
 Cannedy Gussie
 Carroll Rosalyn
 Carter Shiehean
 Cavener Danielle N
 Cephas Daniel T
 Chanel Brown
 Chappelle Tameka
 Chisholm Donald, April
 Chukwu Jeanette
 Claiborne Karen
 Collins Steven
 Conway Rosemary G
 Cornell Chester
 Coulter William
 Cranshaw Movena
 Craven DDS Adam
 Craven Dental Asso
 Cureton Brianna J
 Dais Michael A
 Davis Anitra
 Darry Devon
 Depestre Karl
 Dixon Curtis E
 Dorrall Michael
 Douglas Herman
 Doumbia Jewette N
 Dukes Latiya S
 Dunn Mary A
 Dunston Edith
 Durham Ann L
 Dyson Charles Stefan
 Dyson Mary F Estate
 Echeverria Juan
 Edmonds R Blake
 Edwards James W
 Ella Tate
 Enigwe Chigudo I
 Estate of A Wade
 Estate of Roger Bickley
 Excel Medical Center
 Excel Medical Ctr
 Faulk Latoria Renee
 Ford Jeffrey
 Fortson Chapman Kimberly
 Fortune Shamir
 Foster Kelly
 Fuller Roman
 Garfield Marian
 Garver Margaret M
 Gaskins Sanica
 Gilbert Dental Center
 Gilmore Anthony B
 Glass Frank & Mildred
 Glenn Beatrice
 Goldman Justin
 Gooden Geraldine
 Gordy Jashen
 Graham Samuel
 Grant Bernie
 Gray George W
 Griffin James S
 Gunter Shikkea
 Hall Sabrina L
 Hayes Margery C
 Hearts Around the World
 Hendrick Holly
 Henry David L
 Heyward Melvin
 Hines Dwayn
 Hines Jeffrey L
 Hite James J
 Huang Tian S
 Hughes Jakia
 Human Mark
 Hyatt Dionne
 Hyman Linda
 Jackson Leon C
 James Linda
 James Lloyd G
 Janet Dennis
 Jean Baptiste Marie M
 Jennings Asia
 Johnson Betty M
 Jones Beverly A
 Jones Hattie E
 Jones James N
 Keitt Yvonne O
 Kenneth M Clark
 King Gail E
 Lawrence Barton John C
 Lawrence Devar
 Leach Tina
 Lester Shawnah
 Lewis Shaun
 Li Chenhan
 Lokey Alexis
 Lorde Lovely J
 Louise Epps
 Manley Earle Jr
 Marrow Anthony
 Marshall Kenneth S Jr
 Matador Maula
 Mathews Jr Thomas
 Mcdonald Chapell
 Mcgee Edward
 Mcneil Zachary
 Mcphail April Ann
 Michael S Ayes DDS Asso
 Michel Edward, Andrea
 Mickey James
 Miller Clarice
 Minners Andrew V, Lailaa V
 Mitchell Hilda G
 Moore Henrietta
 Moore Shervone
 Mosebach Marie
 New Deonne
 Newton Robert Jr
 Odoro Daniela
 Oh Kum Suk
 Omar Appling
 Omega Optical Inc
 Owenslester Shawnah S
 Parker Michael E
 Pearlina Swain
 Peirre Vincent
 Perry Waldence B Jr
 Peters Cierra
 Peterson Veronica
 Pierce Aaron
 Pinnock Rachel L
 Pirela Katina
 Pollard Clara M
 Pollard Raymond
 Poole Molrice
 Pope Kyree Adrian
 Pough Paytrienne D
 Powell Larry A
 Powers Sonya H
 Pyatt Virginia
 Quinn Barry V
 Reid Deborah
 Renfro Stanley
 Rivers Christopher
 Rob Robbie
 Robert Thorne

Robinson Kevin
 Rodrigues Jason
 Rosa Griffin Estate
 Ruffin Albertha
 Ruffin Diana
 Salce Peter
 Sanders Cheryl L
 Saunders Carlton
 Selena Key
 Shamirrow Moreno
 Shop Rite Pharmacies 426
 Siggins Sandra E
 Silver Roblyn, Eric
 Sims Monica
 Smith Cherie A
 Smith Lincoln Edward
 Smith Odessa
 Smith Sonya
 Sousa Da Silva Geane
 Speck Robert
 Spivey Anthony
 Starling Daquiwan R
 Stewart Melanie R
 Streets Charles W
 Strong Christine
 Talbert Taylor
 Thomas Chelsey Diane
 Thomas Reginald
 Tolbert William
 Ulmer Kathy
 United Dental Usa
 Valentin Dieunante
 Vaz Evelyn
 Waddell Colan Ann
 Walker Doris J
 Walls James
 Washington Donya
 Washington Est of Roosevelt
 Wayharris Marie
 Wells Howard
 White Michael
 Williams Cherice N
 Williams David
 Williams Micaela T
 Williams Rea
 Williams Shenika
 Wright Reginald
 Young Lynette R

19151

52nd Street Car Wash
 929 Pleasant Ave
 Abdal Ali
 Ad Prima Cs
 Adjei Godwin A
 African Episcopal Church
 Aguila Yeniffer
 Altman Lincoln Court Apart
 Anafu Amanda
 Anderson Leroy
 Anicet Marc Jr
 Avegnon Koffi T
 Bacon Thomas M Jr
 Ballard Bruce
 Ballentine Ozell
 Barnes Edward Earl
 Barr Joseph L
 Baynum Jane E
 Beckett C Austin, Austin C
 Bellino Yvonne
 Beverly Alice
 Bey Bilal
 Bey Omari I
 Bien Aime Beatrice
 Birton Stacy
 Blackwell Suni K
 Boston Natasha T
 Bouldin Gwendolyn
 Bowns Marilyn
 Branch Sahfeeah
 Brooks Rosa J
 Brown Derek M
 Brown Gerald D
 Brown Mary P
 Brown Maudie R
 Brown Rasheen Beyah Jr
 Bryant Clara
 Buford Pauli
 Burns Phyllis
 Burton Ricardo C
 Calamese Lurin
 Campbell Paul
 Canela Alexis
 Caraway Eugene
 Caul Debra H Est
 Ceaser Raymond
 Chen Chi Kuei
 Chen Tamica
 Cherry Samantha
 Chisholm Lauren
 Clarke & Clarke & Assoc
 Clayborn Sheppard Jr

Clement Mysten Nikel E
 Cogen Elizabeth M
 Coleman Carolyn
 Crawford Darryl
 Crawford John
 Crawford Latasha
 Crews Charles
 Curtis Ruby
 Daise Elizabeth
 Darrah C Joseph, Edna M
 Davids Collision Center
 Davie Jessica
 Davis Christopher T, Edna L
 Davis Tenia
 Deeros
 Derosa Rita
 Dogan Eric M
 Dover Tamika
 Dow Laurie
 Dukes Donnell K Sr
 Dutton Terry
 Duval Lamont
 Dweh Joetta N
 Elmakayas Shimon
 Estate of Rosetta Miller
 Estate of Samuel Shoemaker Jr
 Estate of Stanley Wilson Jr
 Fairbanks Lauren A
 Finger Claude
 Flanigan Homer
 Flowers Octavian
 Foxworth Dremere T
 Francis Louis I
 Frank Lionel
 Freedom F Bible
 Freeman Aaron
 Gant Emma F
 Garcia Sasha
 George L Rodriguez MD
 Gillison Lisa M
 Glover Shirley
 Goldenberg Madeline
 Gomez Martine Diego L
 Gore Fanita
 Graham Derrick V
 Greco Joanne
 Green Catherine
 Green Markeya
 Green Willene
 Guillaume Berland
 Hall Elsie
 Halley Kelila
 Hamilton Lucas
 Hampton John
 Hand Sedorothy
 Harris James
 Harris Rabian
 Harrison Arthur
 Hawkins Derrell
 Heath Janell
 Helen Langley C
 Henderson Maurice
 Henry Alexandra
 Henry Lois A
 Hester Linda
 Ho Ching Fong
 Holmes Gussie G
 Holmes Yvette
 Hulda Dow
 Hunter Ray
 Hutton Patrick
 Huyze Jesse
 It Takes A Village
 Jackson Benjamin
 Jackson Cameron
 Jackson Ijanae
 Jackson Stephen
 Jackson Tamoyah Sherron
 Jackson Walter R
 James G Norman D III
 Jiang Sai Z
 Jims Steaks Inc
 Johnson Jeffrey
 Johnson Ruth E Cust
 Johnsonsimpson Kerine
 Jones Donna
 Jones Lionell S
 Jones Quattera
 Jonescrabbe Jahn
 Joyce Muse
 Keep Phila Beautiful
 Kindell Nekia
 King Donna
 King Jarrod
 Kinlaw Amira
 Ks Snacks
 Lanier Antonio
 Lee Cathleen
 Leon Jael
 Lewis Aisha
 Lewis Donald W
 Lewis Jamie A

Lewis Kelly
 Lewis King Akil
 Lightford Kim
 Lincoln Apartments
 Lindsay Malik
 Lites Lamar Desmond
 Livingstone Dwayne D
 Long James Levon
 Lorman Nicole
 Lowman Daniel
 Lytle Edward Jr
 Maignan William, Darcela
 Mamasan Javon C
 Mancini Damian
 Manos Elizabeth
 Mapp Novell
 Marchell Linda Anne
 Maria Arcieri
 Maria Deleon Aristides A
 Marshall Lael
 Maschoff Kathryn L
 Masilela Mthabisi
 Mayland Jason
 Mcclary Donna M, Paul T
 Middleton Wanda D
 Milano Anthony
 Miriam S Schatz Family Tr
 Mitra Indrani
 Mobley Stephen A
 Moncrieffe Faye
 Muhaimin Anwar Nafea
 Muhammad Afiya A
 Muhammad Ijlal A
 Muhammad Tariq
 Mulvihill Matthew
 Murphy Shawn T
 Murray Dwayne A
 Myers Angela
 N S Kears Holdings
 Neiman Martin
 Newton Jessica D
 Northeastern Dentistry
 Nutter Melonie F
 Nyce Kevin
 One Stop Auto Body
 Oni Kolawole
 Overbrook School for
 Paladino Mary
 Palmer William
 Pamela Mcrae
 Pannel Hattie
 Paschall Robert L
 Penny Fred Jr
 Perry James E
 Philadehia Health Assoc
 Pickard Robert
 Pierce Cecelia M
 Pierrelouis Lourdes
 Pitts Isaac R
 Pitts James
 Porter Joan
 Porter Sandra
 Powers Aaron
 Pryce Okevia S
 Quillin John A
 Ramdial Steven
 Ramirez Jesus A
 Reed Shanese L
 Richards Stacey
 Ridge Wash
 Robbins Lonnial
 Robert Walker Funeral Home
 Robinson Antoine J
 Robinson Percell A
 Rodriguez George L MD
 Rodriguez Torres Gabriel
 Rogers Joshua
 Roher Raheem, Eugene
 Rooker Cresella
 Royal Drugs
 Royals Terrell D
 Russell Bernard
 Russell William W, Heaven I
 Salas Guillermo
 Salazar Mencos Roberto
 Samuels Aleahya C
 Scaato Anthony M
 Schatz Robin C
 See It Through
 Seiler Michael L
 Senior Patrick J
 Shachmurove Mina
 Sharon Baptist Business
 Shelton Zaakirah
 Shih Wei Ho Est
 Shih-Wei Ho
 Shoemaker Shirley
 Sime Juan A
 Simon Alexander
 Singleton Frank D
 Slocum Samuel
 Smith Bullock Dominique

Smith Lewey
 Smith Nadine C
 Solomon Dionisia
 Sonklarley Thomas
 Sos Deli Inc
 Spencer Renice O
 Spivey Crystal
 Steinberg Maye
 Stepteau Nasir A, Olukemi
 Summers Kevin
 Swartzendruberlandis Daniel
 Sydnor Kendra
 Talia Turner
 Taylor Elizabeth A
 The Principal Demonstration
 Thomas Joan M
 Thomas Sheila M
 Thomas Terry G
 Thomas Velma
 Thompson Momar R
 Tinsley Jeremy F
 Toliver Wesley
 Trawick Nathaniel
 Trust of Melvin Prosser
 Tucker Jameal
 Tymes Lamar
 Vegne Georges
 Vigo Grisell
 W Phila Achvmnt Charter
 Waidley Blanche
 Walker Jacqueline
 Washington Shawn D
 Washington Shirley E
 Weatherley Chervelle S
 Weber Ashley
 Whitaker Trudy
 White Bessie
 White Cynthia
 White Javide C
 Wilford Judy
 Williams Ernestine C
 Williams Lorenza R
 Williams Shawn M
 Wilson Harry
 Wilson Laura M
 Wilson Tyrone Edward Jr
 Wynn Michael
 Yekeh Fatu
 Young Carol L

19152

A Step Ahead Day Care
 Abdalla Daoud Nazar
 Abdalladaoud Nazar
 Abulgaziev Erkin
 Academic Emergency Serv
 Acevedo Diego
 Aclaim Adjustment Agency
 Across The Lifespan Home
 Aegis Support
 Ahmed Ahmed M
 Aist Inc
 Alan Gordon
 Allmendinger Landon
 Almaty Kalmakhambet
 Almax Logistics Inc
 American Dream Carpentry
 Amit Shah & Tmc
 Andreas Nancy L
 Antoinopudos Eleni
 Antonopoulos Jonathan
 Arduino Faye
 Arshad Hussain
 Arthritis Group
 Assurance Abstract Corp
 Aya Kitchen
 Backert Sharon D
 Barbalhwalkennedy Rodrigo
 Barnik Michael
 Beam Fran
 Bell Mary E
 Ben-Lulu Jaklin
 Berger Stuart S
 Berrios Gilbin
 Blake Bill C
 Blank Paul
 Bonyukevych Valeriy
 Bowman Doris
 Bresner Phyllis
 Budesa Lillie
 Burke Joseph T
 Burnside Jean
 Butlers Ichiban Japanese
 Cacciatore Nicholas
 Campos Celmo A
 Capelman Harold M Est
 Capirore Elena
 Carlipari Carmela
 Carmela A Keller
 Cassidy Thomas
 Chan Poh Tee
 Charles Oconnell
 Chatfield Breshaun S
 Chen Wei S
 Chen Yun Ying
 Chojnacki Bartosz
 Christensen Thomas W
 Christy Streeper
 Clark John
 Clark Mary Ellen Est
 Clarke Dashell
 Cleopatra Donkey Milk
 Colanzi William
 Coleman Michael
 Conlon Edward M
 Connor Arthur
 Daniel J Vile DO
 Daniels Brittany N
 Darles Da Silva Deyvid
 Davies Micheal
 Davis Michele D
 Davis William L
 Dawson Latria M
 De Faria Anderson
 Defrancesco Eleanor R
 Deirdre Wood Md Pc
 Dejesus Ruby
 Deloatch Omar
 Dennell Richard
 Derbene Hacene
 Devlin Rebecca D
 Dimitriadis Maria
 Dofflis David Z
 Dos Natal G
 Dosreis Faria Tereza P
 Doty Shirley H
 Drayton Dusty
 Duong Donald
 Edoziem Obinna
 Ellis Chris
 Ellis Cuvas
 Ellis Estee P
 Elmalich Ofer
 Estate of Evelyn Palls
 Estate of Jeanette Milakofsky
 Evans Paul
 Ewald Kristen, Joseph
 Fein Michael D
 Fergone Angelo
 Ferreira Agrimaldo
 Fields Patricia
 Fifth Position
 Finley Joanne & George III
 Fitzpatrick James M
 Floyd Sharrif
 Foster Anthony
 Founders Medical Practice
 Franklin Mint Feu
 Freedman Diane C
 Freedman Gary B
 Freire Viviane
 Frytskyy Volodymyr
 G & A Carpentry Inc
 Gaitan Sandy
 Gallani Liri
 Gallaneli Trucking
 Gan Dolores
 Gangloff Kristy
 Garza Brucea
 Gassell Alice
 General & Vascular Surg
 General and Vascular Surg
 German Rose
 German Volodymyr
 Ghanem Sally S
 Ghuman Chaudhry U
 Gilda Ely
 Glenn-Butler Tanya O
 Global Building Group
 Gluzman Viktor
 Goldberg Stephen A PhD
 Golden Gate Cash & Carry
 Gomez Rodney
 Gorski Charles S
 Greca Gabriela
 Greenberg Aileen
 Greenberg Donald
 Ha Thai Q
 Hammond Daniel W
 Harper Angelle S MD
 Hatos Joseph S III
 Heck Margaret M
 Heilemann Walter
 Herus Olga
 Hirschman Mary
 Hornberger Kenneth W Jr, Paula M
 House of Kanaf and Tzitzit Human
 Hu Yueqiu
 Huang Ruifeng
 Human Paul
 Hunt Joseph G
 Hunt Logan
 Hunt Matthew C
 Huynh Phong M

Hysensani Alket
Ikram Zahida
Innamorato Richard J
Integrated Medical Care
Innumerable Yolanda M
Irene Thomas Nichols
Jacobson Steven
Jai Hind 3
Jenkins Louise
Josephine Collins
Josifi Dennis
Joyce Thomas
Judge Joseph P
Kamila Enterprises
Kang Ki
Kaplan Vera
Kaptiva Media
Kaufman Beverly
Keyes Elvey Mary
Kf Services
Kina Kristjana, Valbona
Kings Buffet
Kiselev Viktor
Kokuri Petro
Kolosov Vitaliy
Korostoff Jeffrey
Krainsky Samuel
Kunjumon Alexya H, Ethan M
Langenbach Karl J
Largares Fabricio
Laruso D O Jennifer
Laurie Kimberly
Layman Charles H
Leao Da Silva Jose
Leson Eve M
Li Chunfeng
Li Gang Tie
Liang Xirong
Liguori Giuseppe
Lima William
Lin Jen Shan
Lin Nianwei, Danhong
Lipkin & Sons Bakery
Liu Chang
Liu Xiu L
Lloyd Nazjah
Lobjanidze Levan
Logan Susan Ba
Lorenzo Joel
Lrhc Roosevelt Blvd Pa
Lucas Ella M
Lukaszewski Teresa M
Luo Qiu W
M Azam Mohiuddin MD
Machiewicz Louis
Mackiewicz Louis
Malizia William
Maminski Dorothy
Marques Roberto
Marsico Vincenzo, Jennifer
Martes Rivera Elvin
Martin Zshataya
Martirosian Rafael
Mathew Bindu
Mathews Michael E
Mazzoni I Sabrina M
Mc Keever Gerald F
Mcelhaugh Shirley J
McGovern Jean D
Merlo Arilson
Milakofsky Rochelle
Millmond Irving
Moran Jaime
Mordan Marlon
Morrow Rita J
Moses Solomon
Mulladzhahanov Levi
Mullen Joseph
Nancy Nowakowski
Navita Gill
Nazareth Hospital
Ndreu Luljeta
Neubar Washington
Nguyen Joan D
Novaxata Inc
Nowakowski Nancy
Nunez Yeri
Nuzhat Asifa
Ny Gyro Place Inc
Ocasio Jose C
Ogrodnik Lourie
Olson Josephine
Osborn Suja
Othman Faisal
Packer Bruce R
Paczkowski Edward
Paglione Sasha Rose Marie
Palls Evelyn
Paluszynski John J
Park Jong
Partners Abstract Settle
Paul Darion

Pearson Jane't
Peoples Tyreek Saheim
Pena Ortiz Juan C
Pepper Hildy R
Peters Allen
Peters Tanya
Peterson Shawn
Phillyticketguys
Phoenix Horizons
Pierce Kelly
Pur Rafael
Quan Rich T
Ragland Rufus
Rasulova Nigora
Rednor Ronald MD, Ronald P
Rednor Ronald Philip MD
Reed Priscilla
Regnier Mary E
Rice Gary
Ringel Michael
Rivas Mayra
Robinson Christopher
Rocchi Belinda
Rodriguez Luisa M
Roman Sierra Tiara
Ronald P Rednor M D
Roth Beverly D
Runzer Clifford J, Mary M
Sadowski Francis John III
Santos Dariel
Sarama Izdehar
Schlegel Robert R
Scott Timothy
Seimure Joann
Seneque Francly
Sharon Metusec
Sherman Jr Robert
Sides Christopher J, Grace
Silva Bastos Jhonatas
Singh Daniel
Sitkoff Evelyn J
Spear Robert D, Joan M
Starr Junod Barbara
Stone Brian E
Stopyra Kaitlin
Strohm Thomas
Stumpo Maureen R
Su Hui Lung
Taub Hanna
Taub Leib & Hanna
The Estate of Betty S Ziring
Therese Morrison
Thompson Rosalind
Thurston Denise
Tomkus Clara M
Ton Patrick
Toner Samella E, William G
Tonitos Catering
Trapp Priscilla
Tregubov Alexander
Trimber Edward
Turf Club N.E.
Tyer Michael G Sr
Universal Systems Inc
Valentino Jason
Varghese Ponnamma
Vasquez Pablo A
Vergier Iosif
Vernucci Frank A
Vitaminaisle Com
Wang Chenghui
Watson Bobbjoie
Watson Roache Idella C
Watterson M
Wells Fargo Bank
Whitehead Tina M
Whyte Stacey
Williams Scott
Wong Man Ling
Yang Qiaohua
Zari Driss
Zavislak Joel
Zeitzy Harry
Zhang Donggui
Zheng Ming X
Ziring Betty

19153

1961 Thomas W Haas
Abay Asmamaw K
Abay Atsedo G
Alice C Schoettle Tuw
Allen Jovan N
Angelinas Panini Bar
Arar Foods
Asdornwised Nathawan, Usavadee
Babb Ruthette, Gregory
Barbour Thomas
Bassett George W
Bauer Carl D
Beasley Jacqueline L
Bernita Poole

Best Choice Plumbing
Bielunas Bernard Est
Big Head Auto Salvage
Bny Mellon
Boarng Awura
Bowes Michael, Margaret A
Bradley Joseph J
Brown Denise
Bullock Bernice H
Butler Kaci M
Casper Victoria
Cataldi Buick
Chavis Nolon C
Chemson Inc
Church Thomas A, Sonia S
City Chalets I
Cona Frank A
Copeland Lawrence A
Dellior Maria T
Deluca Salvatore
Demor Muriel
Dilauro Francesco
Dock Street Cafe
Dyke Anna
Eastwick Primary Care
Edwards Michael
Enterprise Holdings
Estate of Helen Koltiska
Evans Dave
Fairfax Pamela D
Family Dodge Inc
Faulkner Collision of Oxford
Flora Vs Sutor Tr Fbo Gh IV
For James D Berwind Ud Cg
Francis Dezerai
G Denniston Tw Fbo Elliott
G W Cook Tw 3a
G2 Secured Staff
Garrett Cynthia
Gebreyesus Wodetsion
Gilbert Alfred
Gill Michael
Gilliam Sabrina
Guava & Java Phl Inc
Hailu Wubet
Haines Tykira
Hammond Robert
Hardy Williams Veterans
Hari Om Investments
Harper Nathaniel W
Hartman Joan A
Hassan Sharmarke
Hawkins Larry
Hayes Deborah F
Hernandez Johnny
Hopkins Louis
Hordofa Roman T
House Constance E
Hud News Philadehins In
Hunter Mrs Catherine
Iheagwara Chioma
International City Chalets
J Buffet Inc
Jabateh Mache
Jackson C
Jackson James
Jacobs Willie T
Jdv Electric
Jk Hair Outlet Inc
Johnson Nathan
Jordan Joyce A
Joseph E Widener Tuw 2
Kamal Mohammad S
Kanneh Fatumata
Keita Adama
King Walter L
Korman Residential at Intern
Kravchak John Paul
Krick Kevin
Liberty Engine Par
Lithographers Real Est
Ludwig Alfred L Jr
Ludwig Mark
Luke Mark Anthony
Luzon Inc
M Lewis 2013 Fbo D Lewis
Maa Umiya Foods
Maffei Frank
Marcinczyk Richman Zofia Est
Marketplace Development
Marketplace Phl
Marks Auto Tags
Mazza Linda
McClees Cortney K
Mcfarland Bernadette
Mckeone Doris
McLaughlin John J, Anna
McLaughlin Robert, John J
McMillan Darrell
Medco Tool
Medina-Vegas Beatrice
Morris Lornell Jr

Norris Samuel, Teresa
Oasis On Essington
Ocasio Johannes
Pariisi Mary J
Patterson Rasheed
Pcmr Check Cashing
Peak Logistics
Pham Tu V
Plnacek Rudoh F
Pnc Bank Na
Poneys Thureclia, Cecelia D
Prince Kingsley D
Pruftechnik Inc
Rac Fbo Jennifer Crown 031101
Reath Florence Pancoast
Richard N Burne Irrev Dbf
Richardson Ken L
Richman Zofia
Riley Keisha N
Robinson Toni A
Rp Simmons 2012 Fam Fbo
Sanoh Eric
Satchell Torey
Saxon Co
Scott Alice Jane
Service King
Sheppard Chemek M
Shimekach Degtenu
Sigmund Dennis
Simmons Kaliph
Smith Brian
Smith G P
Smith Patricia G
Strickland Diana D
Su John
Synagro Central
Tate Andrea
Taylor James A
Taylor Richard
Taylor Thomas Insd Est
Taylor Thomas R
Thomas H Doolan Tw Marital
Thompson Blanche
Thornton Edward S
Thornton Mary E
Tienpay Timothy
Tiernan Mia
Toure Gahoussou
Trader Ronald
Tran Diep
Trinh Hieu J
Trust In Quality Care Ser
United Parcel Service Cc
Vassallo Janet B
Veritiv Operating Co
Vo Stephen
Vonderleith Bonnie
Wagman Harold E Sr, Harold E
Walker Nakker
Walter Green Snt
Wang Ping
White Cleola
Widener Joseph E 6
Williams Cheryl E
Williams Ethel Estate
Williams III Marcelliee M
Wilson Takeya
Wingate Maude
Wolff Eric
Worldwide Flight Serv
Worldwide Flight Svc
Zerggen Leonard

19154

Abco Refrigeration
Abilities In Motion
Adler Robert
Ajmeri Gulshanbanu L
Ajodhasingh Sarah
Andrews Diana
Aponik Henry J, Cynthia M, Rita J
Arbiz Gregory T
Arroyo Mark R
Assenza Justin M
Aviaruk Yuliya
Bacevich Megan and James
Barrientos Antonio
Basso Nicholas E
Beck Michael
Beck William P
Bennett Charles W, Edward M
Bernhard Jusak
Big City Moms
Blakeney Kenneth
Bloch Barbara
Bock Tom
Boone Ashley M
Borisov Alexei
Brown Christopher S
Brown James
Bruno Philip
Burke Steven

Burkheimer Eleanor C, Joseph
 Carson Rodney
 Casillas Luis A
 Catalent
 Cehlar Michelle M, James M
 Cex Franklin Mills Mall
 Chapman Agency
 Cicimaro Charlotte
 Cichocki Ivannette
 Clark Patricia
 Clifton John
 Coleman Kathryn L
 Coleman Thomas
 Collateral Processing Group
 Collins Patricia, Mark
 Comly Road Holdings
 Coppa Jr Chaos 2008 Boys
 Costanzo Josephine
 Crown Americas
 Crown Cork Seal Usa
 Crown Cork & Seal
 Crown Cork and Seal
 Crozier Marilyn
 Cummings Freddie
 Cunningham Jane M
 Dangelmaier Joseph
 Davidson George R
 Davis Mary
 Deangelis Amy M
 Debecca Contracting
 Delavau
 Delia Josephine
 Desher Theresa
 Dougherty Victoria L
 Dylanlex
 Edwards Larry D, April M
 Egan Joseph J
 Elizabeth Park
 Elliott Lewis Company
 Ellis Natalie
 Estate of Contance Grob
 Estate of Florence M Janis
 Estate of John W Withrow
 Estate of Timothy Kuntzma
 Estate of William A Quigley
 Evans Mary Ellen T
 Fackler John M
 Fcl Builders Inc
 Fike Deanna, Erik
 Flannery Shawn
 Flores Alva Moises F
 Flores Josephine
 Florkowski Nicoletta A
 Flynn Krystle
 Flynn Martin
 Foley Kristen J
 Freeman Christine
 Frey Doris E
 Gallo Charles
 Galvelis Carol A
 Gares Thomas J
 Gaudet Marie
 Geiger James G
 Gerace Diane
 Gilchrist Stephanie T
 Glynn Shawn
 Golden Jason D
 Gontek Cameron J, Charles
 Gontek Christian E
 Gonzalez April
 Gramlich Michael J
 Gross Matthew
 Grove Joshua A
 Guenther Edna
 Guy Floyd L
 Haberkern John F
 Haribhakti Aksh
 Harley Derek
 Hart Thomas H
 Harwath Nicholas F, Richard
 Hattin Construction Mgmt
 Hauen Blanche F, Alva
 Haven Alva J
 Hayrapetyan Gevorg
 Heron Kathleen
 Hetrick Joanna
 Hewitt John
 Hill Vernice S
 Hofmeister Kelly M
 Honeydukes Marketing
 Hp Hood
 Inc David Michael Co
 Irgashev Olim
 James Daniel
 James Hood
 Jay Amby Inc
 Jeffrey Perkins
 Jeg Fit Via Linda and Moun
 Jerith Manufacturing
 Jf Huebner Son Inc
 Johnson Khinesha
 Johnson Moses

Joseph Friedman and Sons
 Josephs Gerald
 Kaerche Priscilla M
 Kahmar Patrick
 Kane Peter
 Karis Eileen T
 Katz Kevin D
 Kaufmann Christopher
 Kazarnowicz Kevin, Renee
 Klige Denise
 Knight Gregory
 Kompanets Aleksei
 Konzelman Douglas J
 Korman Community/Rushwood
 Kretzinger Michael
 Krezel Andrew
 Lawler Direct
 Leor
 Leary Daniel O
 Lees Keith
 Leichner F Bernice, Thomas J
 Lestage Schiller
 Li Min
 Lin Qin
 Lin Rong
 Lozano Carlos
 Lucas Patricia A
 Luck James
 Mahon Dean
 Malkijohnson Jamila E
 Martin Latasha
 Matriana Sante
 Mcdonald Painting
 Mcfadden Benitta
 MCGovern Lauren E
 Mckenzie Patrick, Maureen
 Mclaughlin Paul
 Melesio Laura
 Melilli Patrick
 Memis Jamie
 Midfield
 Miller Robert A
 Milnik Douglas
 Ming Tang Jin
 Mooney Mary
 Moore Patricia
 Musselman Frank
 Muzyczka Gary O
 Nejman Steven W
 Nelson Vanguard D
 Nigro Muth Patricia L
 Nusslein Dolores
 Olitsky Ida R
 Oliver Ramona
 Oluwa Adeola
 Paradise Dental Inc
 Paschall Joann M
 Patterson Shaquanna
 Paynter Marlene G
 Pelaez Emiliano
 Pflaumer Janet
 Philip Arlene
 Philly Pretzel Factory
 Polychronakis Konstantinos
 Pomager Tom
 Powers Edward J, Diane O
 Prendergast Jacquelyn M
 Quaresima Theresa
 Quartett Estates Gp
 Real Produce Import
 Riedel Linda
 Robert Katilas
 Roberto Santiago
 Rodriguez Hector L
 Rola Thomas E
 Roman Sentry Security Sys
 Romanowicz Benjamin N
 Rose Charles D
 Rose Neil
 Ross Joanne
 Roye Monique
 Sanchez Manuel
 Saurman Madelyn
 Savoni Alfred, Helen
 Scanlon Gayle G
 Scherf Gerard H
 Schickling James J Jr
 Schmeer Doris R
 Schwartz Dave
 Seaman Stephen, Cheri
 Selsky Joseph J Jr
 Shah Milap
 Shields Lynne
 Siebert Edward
 Slewion Samuel T
 Smith Laura H, Richard, Roy
 South Ocean Chinese & Jap
 Sparkevicius Megan C
 Stambolieva Delyana
 Stevens Erin E
 Stock Elizabeth S
 Stone Lisa

Stradling Margaret
 Susan Acerba
 Sweeney Christine S
 Tanack Edward
 Teamster Local 107
 The Lady Margaret Animal
 Thomas Naomi J
 Tyson Latoya
 United Refrigeration
 United States Treasury
 Utkor Ibeg
 Vatter Marie
 Vazquez Anthony
 Walls Alaina
 Walmart Com
 Wenclawiak Joseph
 Weng Kuan Y
 Westinghouse Lighting Sol
 Whitlock Ronald
 Whitlock Ronald Jr
 Wojtylak Robert J
 Works Franchise
 Works Inc The
 Wrazen Genevieve T, Edward J
 Wright Ronald A
 Wu Dong
 Wyatt Roy
 Yarborough Susie
 Yeager Amanda
 Yollin Mark
 Zayas Elsa

19155

Lakewood Crossing
 Mccarter & English

19160

Allstar Pest Services
 Cain Patricia A
 Freeman Robert
 Lyman Fire Protection Co
 Muhr William J

19170

21st Century Insurance
 3227 Bel Pre Rd Operati
 Aetna Better Health Recovery
 Aetna Betterhea
 Aetna Cobra Billing Admin
 Agfa Corporation
 Bundled Tn Mcr
 Chubb Personal Risk Serv
 Citi Bank Na
 Citigroup Institutional Trust
 Citigroup Life Agency Ll
 Coventry Health Care of
 Coventry Healthcare of Fl
 Coventry Summit Health
 Cummins Power Systems
 El Dupont Denemours & Co
 Etowah Landing Care and Rehab
 Fdc Reports Inc
 Garber Michael S
 Genentech Usa Inc
 Genesis Health Ventures
 Gerlach & Co
 Hall Lisabeth S
 Hardford Insurance Co
 Home Depot Credit Serv
 Ici Inc
 John Hancock Life Ins
 John Hancock Ltc
 Koehler Sharon L DO
 Kuehne & Nagel Inc
 Liberty Life Assurance Co
 Louisville Ladder In
 Manulife Financial
 Martindale Hubbell
 Meridian Healthcare
 Missouri Employees Mutual
 Montalvo Luis
 Nam Julie N
 Property and Casualty Ins
 Reynolds Consumer Products
 Sbh Life Agency Inc
 Sopus Products
 Swepi
 Titleholder Texas
 Trumbull Insurance Company
 Ups
 Wyckoff Anesthesia Medical
 Wyckoff Anesthesia Services
 Wyckoff Emergency Medici
 Wyckoff Medical Service

19171

Barnes & Noble College
 Deputy Synthes Sales Inc
 Devereux Foundation
 Main Line Healthcare Intervent

19175

Bts Usa Inc
 Citigroup Global Markets
 Clinical Care Associates Univ
 Delaware Valley Shippers
 Denise E May
 Department of Pathology and La
 Division of Cardiology Heart F
 Division of Pulmonary and Crit
 Division of Sleep Medicine Mar
 Division of Urology at Bala
 Emergency Service Associates
 Hospital of the University
 Hospital of University of Penn
 Hostetter Edward R
 Iggesund Tools Inc
 Levene D
 Magellan Complete
 Mardini Issam A
 Mote Steve
 Neurology Associates
 Recon Ortho Assoc II
 Reconstructive Orthopaedics
 Rothman Orthopaedics of New
 Salomon Smith Barney
 St Francis Hospital
 Trustees of the University
 Univ of Penn Anesthesia
 Univ of Penn Medical Group
 Univ of Penn Radiation Oncolog
 University of Penn Ob Gyn
 Upps Penn Medicine at Radnor
 Upps Presbyterian Depart
 Waterlogic East
 Weaver Michael
 Wu Shyh Shiun

19176

333 East 43rd Owners Corp
 Alfieri Cardiology Pa
 Alla R Koorn Md
 Alliance For Academic
 Allied Pediatrics of New York
 Alm Media
 Anesth Svc San Joaquin
 Anesthesia Ascs of York
 Aqua
 B Safe Inc
 Baden
 Badescu Gina
 Basak Ratna MD
 Berman Lori S
 Boston Childrens Health
 Brookdale Univ Hosp Med
 Cablevision Systems Corp
 Cardiovascular and Thoracic
 Charles Sherissa MD
 Chestnut Hill Hospital
 Christiana Institute of Adv
 Clopp Gregory
 Comcast Cable Inc
 Cook Jeffrey
 Countryside Pediatrics
 Cslsd
 Edgewater Condominium
 Esan Adebayo O MD
 General Services Admin
 Gonzal Blanca MD
 Guy Brown Management Ll
 Halegoua Jason E MD
 Irving Liberty D
 Iuorio Richard MD
 Jimenez Marcelo A
 Kenneth E Price Ira
 Keystone Health Plan East
 Ko Edwin MD
 Law Journal Press
 Li Anesthesia Physicians
 Liberty Dialysis
 Lin Wei Ping P
 Maguire Ins Agency Inc
 Mahoning County Sanitary
 Marian David MD Pc
 Mccarthy Colleen MD
 Metlife
 National Subrogation Serv
 Noskow Shlomo MD
 Nyc Dept Health Mental
 Nycha Ent
 Ogiste Estela V
 Optimum
 Pacheco Paulo A MD
 Palm Springs Anesthesia
 Pettinelli Damon J
 Pottstown Pathology
 Pruco Securities
 Prudential Annuity Serv
 Prudential Insu
 Radcliffe Nathan M
 Resource Anesthesiology Asso
 Schnitzer Eric D DO
 Search Masters Inc
 Selene Finance

Shoprite Pharmacy
Skeletal Dynamics
Society of Cable Telecommu
Society of Financial Ser
Sosa Andrew
Staples Advantage
Staples Business Advantage
Sudden Link Business
Suddenlink
Suntay Berk T MD
Swenson Mary C
The Recorder
Tugal Oya MD
Ugi Utilities Inc
Wells Fargo Vendor Fin
Windstream Enterprise
Woods Heating Servi

19178
420 E Street
4d Pharmacy Management Sys
50 Hurt Holding
Abington Cancer Care Spec
Acubens
Aef
Aesculap
Aetna
Aladdin Temp Rite
Albert Einstein Medical Cent
Ames True Temper
Ametek Aircraft Parts and Acc
Amguard Insurance Company
Anesthesia Consultants P
Anesthesia Physicians of Az
Anesthesia Spec of Bethlehem
Anesthesia Specialists of Beth
Aria Health Torresdale
Asellus Receivables
Auburn Hills Hh Crittenton
Australian Prowfish Surgical
Automotive Rentals Inc
B Braun Interventional Syst
Barton Dialysis
Belmont Center
Berg Robert MD
Berkshire Hathaway G
Bloomfield Hills Home Dialysis
Bob & Susie Kraus Family Foun
Boston Scientific Corporation
Bridgeport Hospital
Brighthouse Life Insurance
Broadacres Owner
Buford Dialysis
Bullards Dialysis
C C F M
Calante Dialysis
Capes Dialysis
Capital Health Medical Center
Capital Health System Inc
Capostagno Vincent J
Carefirst
Carriage House Hill Confections
Cathedral City Dialysis
Centennial Lv
Center City Healthcare
Central Admixture Pharmacy Sv
Chappaqua Volunteer Ambulance
Chea Gastroenterology Nut
Chea Hematology Oncology
Chea NJ Neonatology
Cheng Sam
Children S Surgical Assoc
Childrens Hospital of Phila
Children Health Care Assocs
Congressional Plaza Assoc
Coventry
Cp Associates Fee
Crittendon Development Corp
Crozer Chester Medical Center
Crozer Health Medical Group
Crozer Taylor Springfield
Curtis Bernadett R
D&L Business Advisors
Dba Central Mesa Dialysis
Deerfield Beach Dialysis
Dsv Air & Sea Inc
Dutka Michael V
E Z Pass Transp Serc Center
East End Pittsburgh Dialysis
Echa Family Medicine
Edmunds.Com
Einstein Community Health Asso
Einstein Hepatology Asso
Encompass Health Rehab
Encompass Tinton Falls Rehab
Fornance Physician Services I
Fox Rehab Pt M D
Fox Rehab Services Inc
Fox Rehab Svcs
Fox Rehabilitation Ga
Foy Reginald MD
Frankford Hosp Acute

Franklin Township Dialysis
Frederick Wildman & Sons
Fredericksburg Anesthesia Con
Funding Colonia
Georgia Dental Group Pc
Glicklich Mark MD
Golden State Dialysis
Greenwich Hospital
Greer South Home Training
Gregory Kenyherz
Hale County Anes Assoc
Harvey Emergency Physicians
Haverford Anesthesia Assoc
Health Access Network Folcroft
Healthsouth Rehabilitation
Helmer Dialysis
Heritage Center
Home at the Museum
Independent Anesthesia Consult
Independent Anesthesia Prov
Inst of Neurology and Neurosur
Institute of Neurology and Neuro
J Walter Thompson Usa
James L Tweedy DO & Assoc
Jones Brandon W Ba
Jw Pepper & Son Inc
Kainzbauer William M
Kisha Jones
Laerdal Medical Corp
Lawrenceville Renal Center
Lehigh Valley Hospital
Liberty Anes Assoc Pa
Liberty Coca Cola Beverages
Liberty Coca Cola Transfers
Light 125 Mallard
Lina
Lincoln Park Dialysis
Lsg Sky Chef
M L Hospital Bryn Mawr
M L Hospitals Inc
Magee Physicians Group
Magee Rehabilitation Hosp
Magna5
Main Line Hospitals Paoli Mem
Martin Sheryel D
Mawr Bryn
Meesa Dialysis
Mehta Nutan
Mena Dialysis Center
Methodist Associates Obg
Metrowest Dialysis
Millburn Dialysis
Milliken Services
Mohc Practice
Morneau Shepell Ltd dba Shepell
Nasdaq Inc
Network Physician NJ
New Commonwealth Commercl Co
New England Rehab Hospital
New Lexington Center
Nyc Dohmh
Nys Dept Enviromental Conser
Nys Dept of Environm
Nyu Lutheran Medical Center
Oriole Acute Trauma
Our Lady of Victory
Path Grp of Doyl
Pathology Solutions
Pegasus Emergency Group Troy A
Perrin Towers
Peter Ackerman
Philadelphia Fire
Photomedex Inc
Phyns Jefferson C
Plaza Office Realty II
Polychem Corp
Prime Healthcare Services St
Prospect Cmc dba Taylor Hos
Prospect Health Access Network
Quench Usa Inc
Rad Assoc of Childrens Hospit
Radadvantage A Professional
Radadvantage Apc
Radadvantage Illinois Pc
Radiology Advantage
Radiology Advantage New Jersey
Radiology Affiliates of Central
Radadvantage A
Rejuvenations I P Geriatric
Renaissance Care and Rehabil
Renal Institute of C Entral Jersey
Renal Institute of Central Jersey
Renal Institute of Centrl Jrsy
Reverence Home Health and Hosp
Richmond Medical Center
Richmond University Med Center
Riddle Healthcare Services
Rio Grande Valley Isotopes
River City Anes Assoc
River City Care and Rehab
River Parishes Dialysis
River Watch Acute Trauma

Robinson Luke J
Roger Williams Radiation Ther
Ronda Taylor
Rondah Taylor Jr
Ryan Leclair
Scarlet Ibis Radiology Serv
Schaumburg Renal Center
Sepa Adolescent Medicine
Sei Private Trust Company
Seniorcare Emergency Med
Sierra International Inc
Smith & Nephew Ort
Smith S Aerospace
Smiths Medical Patient
Specialists On Call Inc
Springfield North Dialysis
St Clair Anesthesiology Asso
St Cloud Dialysis
St Paul Plaza Office Tower
Sterling Paper Co
Stewart Business Systems
Summit Dialysis Ctr
Supplyforce
Surg Australian G
Surgical Anesthesia of Getty
Taylor Dialysis
Tele Physicians Pc
Teleflex Medical
The Hartford
Thomas Jefferson University
Toshiba America Business
Towers Perrin
Towers Watson Pennsylvania
Tps III of Pa
Transcare Pennsylvania
Transcore
Tree Alexanders Landscaping
Usa Technologies
Valley Emergency Room Asso
Vincent Medical Center
Visalia Vineyard Dialysis
Wang Qin
Weare—Refunds
Weare Health Plans
West Plano Dialysis
Westguard Insurance Co
White Plains Hosp Ct
White Plains Hospital
Why Public Broadcasting
Windcreek Dialysis
York Risk Services Group
Zentko Paul MD

19182

Abington Cardiac Services
Academic Emergency Serv
Aga
Aicare Home Respiratory
Alexandria Sports
Alikai Health
Allied Universal Security
Alliqua Biomedical Inc
Amer Onc Fox Chase Center
American Academy of Actuaries
American Board of Internal
American Electrical Test
Americoast Maryland
Arbill Glove Safety Products
Avala Crespo Arleen A
Bay Anesthesia Associates
Bedford Memorial Hospital
Bloom Frederick L
Bridgepoint Subacute Rehab
Broad Street Health Center
Bugnone Alejandro
Caa Anesthesia Servises
Cardiology Consultants of Phila
Care Improvement Plus of the
Care Pavilion Nursing and Reha
Care Pavilion of Walnut Park
Centra Health Inc
Centra Medical Group
Centreville Ob Gyn Neda H
Cenveo Publisher Services
Chester Co Hosp Pathology Dept
Chestnut Hill Clinic Company L
Children S Anesthesiology Assoc
Childrens Healthcare Assoc
Childrens Pavilion
Christophers Healthcare
Christophers Hospital for Child
Chundru Vasudha G MD
Citimedical I P Ent
Clinical Care Associates of
Clinical Care Surgeons
Clinical Health Care Asc
Cliveden Nursing and Rehab
Dentsply International Inc
Dermatology and Skin Cancer
Desai Aaditya A
Diane Kerbin L MD
Disco Inc

Dynamic Surgery Ctr
Elite Imaging
Emergency Medicine Assoc
Estate of Caren D Culbreath
First State Orthopedic Pa
First State Surgery Center
First States Investors 5200
Fornance Hospital Service
Frederick Foot Ankle
G & I Ix Camp Creek Property
Gangadhara Kabbli
Gassman Andrew A
Geisinger Clinic
Geisinger East Mountain Spec
Geisinger Health System
Geisinger Med Ctr
Geisinger Medical Ctr
Geisinger Wyoming Valley Med
Gillis Natalie R
Glaxosmithkline
Grand View Emergency Prof
Great West Trust Company
Guardian Life
Gusakov Oleg MD
Hahnemann Multi Specialty
Ho Allen C
Hoboken University Medical
Honor Townsend & Kent
Hta Region Health
Hutchinson Colas Juana A
Internal Medicine Assoc
J P Medical Supple Co
Jbg 1233 20th St
Jeanes Radiology Asso
Jeff Center For Wms Oncology
Jeff Ctr Wms Maternal Fetal
Jefferson Family Medicine
Jefferson Heart Institute
Jefferson Neuropsy Testing
Jefferson Palliative Care
Jefferson Radiation Oncology
Jefferson Univ Physicians
Jefferson University Phys
Jefferson Womens Primary
Johnson Marie
Kelly Temporary Services
Kleydman Dermatology P
Lank Thomas B MD
Lanyon Solutions Inc
Lenahan R Sean
Lin Richard J MD
Liu Zach MD
Luckey James T MD
Maryland Physicians Assoc
Meadowlands Hospital
Medaid Radiology
Medicine Detailed Bill Penn
Mercy Medical Center
Methodist Assoc in Healthcare
Metropolitan Maternal Fet
Milder Eugene
Millennium Pharmacy Syste
Mms a Medical Supply Co Bul
Modern Equip Sls & Rental
Montgomery County MD
Morrison Daniel S
Nast Conde
National Medical Services
New Jersey Dermatology
New Jersey Hospital Assoc
New Jersey Urology
Newbridge Spine Pain Center
Newbridge Spine and Pain
Nickelodeon Cc 8302
Northern NJ Anesthesia Assoc
Novacare Rehabilitation
Occupational Medicine Ser
Ocm Dmp
Pain Management Physicians
Patel Mayuri D MD
Peninsula Cancer Institute
Penn State Milton Hershey
Pennsylvania Hosp of the Univ
Perryman 159
Physical Medicine & Rehab
Physicians Rehab Associates
Pinnacle Health Emergency
Pioneer Valley Urology
Pleasant William A MD
P Citimedical I
Premium Outlet Partners
Presbyterian Medical Center
Priority Centers
Promptcare Companies Inc
Quest Diagnostics Houston
Quest Diagnostics Miami
Quest Diagnostics Tampa
Rad Assoc of Fccc Mgi
Radian Guaranty
Raza Ambreen
Roca Hem Onc Infusion
Respiratory Svcs of Wny

Retina Associates
 Riddle Healthcare Serv
 Riddle Memorial Hospital
 Riverside Reg Med Ctr
 Riverside Regional Med Ct
 Roberman Dmitry
 Roberts Home Medical
 Rumsey Electric Company
 Rutgers Health Rwj Psych
 Rutgers Health Rwj Vascular
 Rutgers Health Rwj Cancer
 Rutgers Nursing Faculty
 Rutgers Rwj Emergency Med
 Rwj Medical Associates Pa
 Rwj Physician Enterprise
 Saint Michaels Physicianser
 Saraiya MD Biren P
 Saxon & Co
 Se Pa Pain Management Ltd
 Sharon Steve
 Society Hill Anesthesia Consult
 Southern Baptist Hospital
 Southern Chester Co Emergency
 St Christophers Pediatric Assoc
 Suburban Outpatient Surgery
 Tan Chan & Assoc
 Temple Emergency Medical Asso
 Temple Faculty Vascular Surgery
 Temple Maternal Fetal Medicine
 Temple Neurology Associates
 Temple Orthopedics & Sports
 Temple Otorhinology Associates
 The American College of Obstet
 Tps II of Pa
 Tricare
 Trivedi Prabhas A
 Trustees of the University
 Trustess Uphys Hup Comm
 Ugi Energy Se
 Univ of Medicine Dentis
 Univ of Penn Medical Group
 Univ of Pennmedical Group
 Universal Protection Service
 University Medevac
 Uphys Penn Presbyterian Medic
 Uphys Presbyterian Med Ctr
 Uphys Presbyterian Medical
 Urology Group Pc and Magna
 Valley Medical Facilities
 Verus Healthcare
 Viacom Mtvn
 Xerox Corporation

19191

Bma of Hazleton
 Jamaica Hospital Emrg Dept
 Valley Emergency Room Asso
 Valley Emrg Room Assoc
 Zets Jeffrey

19192

Acosta Lymarie
 Metz Amy M
 Newmark Knight Frank
 Peeler Amy

19195

Academic Urology of Pa
 Ahmed Mutahar
 Ali Aliya
 All Med & Rehabilitation
 All Med and Rehab of Ny
 All Med Medical
 Ams Mechanical Services
 Azab Nader N
 Bagdonas Richard A
 Bensinger Dupont and Assoc
 Beth Israel Medical Center
 Bimc Faculty Practice
 Bonanni Fernando B
 Brookhaven
 Cara E Dal Nogare
 Center City District
 Chen Wei L
 Chiesa John C
 Cho Soowon
 Clerisme Joseph R MD
 County Hospital Corp
 Debrady Medical Assn
 Dental Specialty Asso
 Digiacinto George MD
 Drexel University
 Elfond Mikhail
 Feldman Robert H
 Fox Rehab Services Pc
 Fox Rehabilitation
 Francis Cardiac Prevention
 Francis Cardiovascular
 Franz Julius
 Giusti Robert J
 Good Samaritan Hospital
 Good Samaritan Radiation

Graves Holly L
 Grossman Laura MD
 Hackensack S Specialty Care
 Hackensack Specialty Care
 Han Min W MD
 Harvard Maintenance Inc
 Horak Bradley T
 Institute For Family Health
 Interfaith Emergency Med
 Jefferson Health
 Kao Johnny
 Kennedy Medical Group
 Kings Hwy Housestaff
 Klafter George
 Lenox Hill Hospital
 Lenox Hill Pathology
 Lester Joseph L
 Li Emergency Care Ent
 Long Island Community Hos
 Lukes Hospital
 Macias Guadalupe I
 Mastrogianis Dimitrios S
 Mcgerald Genevieve T DO
 Medicine Assoc at Lich
 Medstar Landauer
 Mercy Internal Medicine
 Meridian at Home Infusion
 Meridian Home Care Ocean
 Montclair Pediatric Grp
 Moore Eye Care
 Morgan Adam MD
 Morris Lauren B
 N Shore Hosp Manhasset
 Nailah C Dodd
 No Shore Hosp at Plainvie
 Northern Anesthesiapa
 Nyu Winthrop Hospital
 Obaidi Nawar A MD
 Obgyn Associates of Slr
 Omidvari Karan
 Otis A Barron MD
 Patel Avanee MD
 Patterson Francis MD
 Pediatrics West S
 Phes Memorial Er Physician
 Port Authority of NY and NJ
 Pottstown Teua
 Primary Care Partners
 Prohealth Care Assoc L
 Ravi K Jayanti MD
 Regional Cancer Care Assoc
 Risk and Insurance Manage
 Rissing Sun Health Center
 Rivera Graciano MD
 Riverside Medical Grp
 Riverside Pediatric Group
 Roosevelt Center
 Safavi Ali
 Salem County Hospital Corp
 Salem Physician Practices
 Samaritan Emergency
 Seashore Surgical Institute
 Shur Vladimir MD
 Skylands Pediatrics Primary
 Slr University Medical Prac
 Slrhc Faculty Practice
 So Jersey Anes & Pain
 So Jersey Anes Pain
 Solis Edward
 Song Young MD
 South Jersey Anesthesia
 Southwest Suffolk Medical
 Sports Therapy & Rehab
 Sports Therapy And
 St Catherine of Siena Med
 St Francis Cardiac Prevention
 St Francis Cardio Phys Pc
 St Francis Ekg
 St Francis Hospital Lb
 St Joseph Hospital
 St Josephs Hospital
 St Lukes Roosevelt Hosp
 St Mary Regional Medical
 St Vincents Catholic Med
 Starnet Emergency Serv
 Starnet Emergency Services
 Surgical Services Bimc
 Tampa General Hospital
 Tgmg Fcc Sun City
 Thomas Tina MD
 Tift County Hospital Auth
 Toe Albert Y
 Urologic Health Assn Div
 Valencia Maria Teresa R M
 Veith Philip E
 Vinod Suja B
 Waldfoegel Shimon
 Weiss Scott MD
 West Side Pediatric Assoc
 West Side Pediatrics
 Wiener & Pagano Pa
 William F Ryan Comm Hlth

William F Ryan Community
 Winthrop University Hosp
 Wissinoming Volunteer First

Zip Codes Not Reported

1 Derworks Llp
 196 Developer and Management
 2320 Ithan Property Trust
 Aaron Richman & Sons Inc
 Administration of Veterans
 Administratrator of Veterans
 Aubrey Douglas F
 Alexander Kendrick
 Alexander Rykeem
 Alice Jane Scott Deceased
 Almodovar Ramon
 Ambe Investments
 Anderson Adrienne
 Anderson Bernard
 Andrew Gilpin Devisee
 Archer Holly
 Arnold Joseph Kenneth
 Aubrey Veronica
 Aviles Angelina, Pedro
 Balthazard Roseline
 Barbara Dicludio aka Barbara A
 Baynes Evelyn
 Beatrice Paullman Knownr Heir
 Benson Barbara
 Berries Rafael
 Biberman Morris, Celie
 Black Patrick, Daniel, James
 Boskie George
 Bottoms Amanda S
 Bowers Herbert L, Addie L
 Boyd Laura Rose
 Boyle Mark A
 Bradshaw Roger
 Brookins Jessie
 Broom Bessie, John
 Brown Barbara
 Brown Glenn R
 Brunson Galen
 Butler Ola
 Butts Willie C, Joyce C
 Bynum Brent M
 Cameron Thomas J
 Cardwell Florence
 Care Improvement Plus of Tex
 Carrol Marguarite V
 Castillo William
 Centurion Ms LLC
 Cerruti Peter
 Chambers Charles, Daisey
 Chandler James Stephen Sr
 Chen Ying
 Chernikov Anatoliy
 Chernikova Oksana
 Cheryl Adele Executrix
 Chui Chuck Wing
 Cien Patsy A
 Cieri Adella
 Cintron Julia D
 Cipparone Joseph A
 Clinton Wilfredo
 Clyburn Clifford B
 Cohen Steven A, Jerry H
 Cole Alma L
 Coleman Tasia T
 Connor Kathryn R
 Cook James P, Velma L
 Cross Keys Investments
 Culpepper Grant S
 Cuny-Panicker Jocelyn
 Curll Ronald A
 Cussac Harold
 David Greenstein Dec
 Davis Bruce
 Davis Edwin A
 Davis Florence
 Davis Viola
 Dean Juanita
 Demus Thomas
 Dennis Barton Solely
 Deon Browning In His Cap
 Derocini Tina Maria
 Devries Patricia A, Walter H
 Dickerson Melvin B, Gladys L
 Donald Falcon as Believed
 Downing Dorothy P, Vernon J
 Drains Corine
 Dructor Brian
 Dube James
 Edwards Stella M, Thomas A
 El Concept LLC
 Elizabeth Buchter aka Beth Lowry
 Elliot Frances
 Empowerment Unlimited Ed
 Enz William F
 Equity Trust Co Cust
 Estate of Amelia Burke
 Estate of Anna L. Jones
 Estate of Artis Harris
 Estate of Bernard Skerrett
 Estate of Charles Burke
 Estate of Chick Suggs
 Estate of Daisy Carney
 Estate of Diomedes Perez
 Estate of Doris Walker
 Estate of Frank Arrington
 Estate of Harry Sherman
 Estate of Ike Harden
 Estate of Inez Rutland
 Estate of James H Peterkin
 Estate of Jeanie D Brown
 Estate of John R Havner
 Estate of Johnnie Lue Harden
 Estate of Karen E. Sisco Dec
 Estate of Lola Mcneil
 Estate of Margaret Archer
 Estate of Mary Jones
 Estate of Michael Caruso
 Estate of Newell Mcneil
 Estate of Richard Batchler
 Estate of Robert Davis
 Estate of Russell Stith Dec
 Estate of Sheryl Douglas
 Estate of Standford A Brown
 Estate of Vice Douglas
 Etmc
 Feldman Robert
 Feuerborn Frederick
 Fields Elizabeth
 Fludd Joseph
 Fortuna Mardanna
 Fredericks Donna
 Freeman John, Mary
 Frisby Harriett
 Garcia Margarita, Dionisio
 Gardner Adolphus C, Theodore
 Gatto Louise M
 Geathers Debra, Leroy
 Glover John Earl, Rosemarie
 Goc Huynh Tommy N
 Gonzalez Larsa
 Goodman Darryl
 Goodwin Shacaria D
 Grant Rosabelle
 Green Herbert L, Marion
 Greene Joan
 Greenstein Leonard M, Zita
 Greer Cecil, Mary
 Grier Hiram
 Gryoko Malania
 Guynn Jacqueline
 Gwendolyn Frazier Solely
 Hackett Danielle M
 Hammond Robert L
 Harris Fletcher
 Harris Richard
 Harrison Jean R
 Hasan Muhammad Ali
 Hawkins George
 Hayward Aubrey L, Georgia
 Heard Vivian
 Helen Arlene
 Henderson David William
 Hernandez Fuentes Mirina M
 Hernandez Migdalia, Juan
 Hernandez Ramos Cyndia B
 Hicks Ophelia
 Hilda Santiago Solely in Her
 Holloway Haywood Jr, Juanita
 Holmes Bessie
 Homes Henry L
 Hough Crystal B
 Hughes Crystal Simone
 Hunter Jennie M, James
 Hurst Steven
 Ige Adegbola
 Irizarry Felix
 Irzarry Maria
 Jackson Anthony
 James Raveen S
 James White in His Cap
 Janet Hoang
 Jeter Agnes
 John C. Della Rocca Esq
 John Eganoff Frances E Martin
 Johnson Constance
 Johnson Gloria
 Johnson Hakim
 Johnson Louise A
 Johnson Mary
 Johnson Waverly
 Jones Antoinette N, Sarah L
 Jones Solomon H
 Jones Vera L
 Jordan Minnie Alease
 Joseph M White in His Cap
 K O Cozier & Sons Ltd
 K. Harry B LLC
 Kalita Joseph D
 Keller Anna

Kelly William J
 Kenpor Lp
 Keys John
 Kimberly Wharton Known
 King Dorothy
 King Freddie L
 King James L
 Kinsella Theresa
 Kipperchuck Helen, John
 Knight Edward
 Knox Helen
 Kousharenko Anna
 Laino Donna, Louis
 Lance Abele Known Heir
 Lee Kyong Hak, Song Suk
 Lee Turner Edna
 Leon Sonia
 Letoile Inc
 Lett Henry
 Lewis Hubert
 Linda Barton-Labenz Solely
 Littles Grady Jr, Tanya
 Lober Marion
 Lony Investments LLC
 Loretta L Falcon aka Loretta
 Lucky Homes LLC
 Lypka George
 Macarthy Patricia A
 Macdonald John
 Mack-Bedell Tashaneke
 Malloy-Allen Denessa
 Malone Raphael A
 Manuel Elios
 Marc Baxter Individually
 Margaret E Taylor Deceased
 Markayla Hudson in Her Cap
 Marlin Harry
 Marshall Majorie, Isaac
 Martin Minnie
 Martinez Caleb C
 Mary Thompson
 Matty Jack
 Mays Melvin
 Mccloud May E
 McGill Donna
 Mcintyre Scott, Susan
 Mckeller Rubin
 Mckenzie Mary E
 Mendez Epifanio Roman, Segunda
 Mesa Fabio
 Mongue LLC
 Moody Thomas
 Morton Christine, Edward
 Motter Erica P
 Moya Hernando
 Muhammad Rudolph Hasan
 Myclyburn Ruth
 Nardino Vincent J, Vita M
 Needleman S Allen
 Nicollette Rose Powers as
 Nixon Charlene Lavern
 Nuey Louie
 Ocampo Orendian M
 Ogunkua Olugbemiga
 Oldfield Elizabeth M
 Olean Harrison
 Orsini Alda Iris, Rael
 Owens Kevin
 Parham Marie, John
 Patricia Paulman Known
 Paulman James
 Peleg Yariv
 Pena Torres Esmeralda
 Perkins Samuel
 Perry Doreen
 Pettitway Mittie
 Phan Nam P
 Phillpotts Leonar
 Pinckney Alvin J
 Pope Jacob
 Portiz Properties
 Pough Delores
 Powell Milton
 Prescott Alexander
 Prestigios Realty
 Pruitt Paula
 Quander Maurice B, Gail J
 Ramos Delia
 Ramsey Sidberry Bettie
 Randolph James, Betty
 Red Door International
 Renaissance Real Estate Sol
 Reo Acceptance Corp Ltd
 Ribaczonok Inc
 Rich Edna
 Rivers Walter Jr
 Robert Buchter aka Bob Buchter
 Robert Monroe Patterson
 Robinson Edna M
 Robinson Willie
 Rojas Rosa
 Ross Lanier Patricia

Roy Leon Joshlin Deceased
 Ryan Michael L
 Salley-Gilmore Cheri D
 Santana Miques
 Sara H. Dodds Trustee
 Saraceri Anthony
 Sarao Morgan
 Schad Frederick
 Scott Oscar
 Secretary of Veterans Aff
 Sees Francia X Jr, Christina T
 Seven Days Seven Ways Invest
 Sharper Edward C
 Shaw Ari Camay
 Shaw Corrine
 Showers Florine
 Simpson Michael
 Simpson Sophie V
 Singleton John Wesley
 Skerrett Delphia
 Smith Norman L, Enolda
 Smith Nuey Magnolia
 Soriano Miguel, Kiyomi
 Speece Jennifer
 Statesman Dorothy
 Stevens Bobbie, Glenn
 Steward Frederick A, Thomas
 Stewart Rudolph
 Suber Helen
 Suggs Della
 Sutton Jamar W
 Sykes Steven E
 Taylor Janice
 Terrell Ronald
 Teri L Foster Known Heir of Eugene
 Terry Phillip
 The Estate Jane Schad
 The Estate of Aldelina Berrios
 The Estate of Liza Menair
 The Unknown Heirs of Maybell Murray
 Thomas Buchter aka Tom Buchter
 Thomas Robert
 Thomas Rosilyn M
 Thompson Destiny, Marvin, Davida
 Trinidad Maria
 Trinidad Herman F
 Turner Claret E
 Twyman Athur C Jr
 Tyler Louise, Joseph
 Tyson Violet Luise, Eugene
 Universal Redevelopment Corp
 Varona Carlos
 Vasquez Victor Ramon
 Velez Diego
 Walker Bernadette
 Walker James
 Wallace Mildred
 Waller Diane
 Warren Koletta
 Washington Evelyn
 Watkins Anna E
 Watkins Paul
 Welde Mebrat
 Westminster Properties
 White Ella
 White Kimberly
 White Markita P
 White Stephen
 Williams Artie B, Ruth E
 Williams Charles T, Evelyn
 Williams Claretilda M
 Williams Edward
 Williams Elizabeth
 Williams Gregory, Sean
 Williams Patricia
 Williamson Owen Dr
 Wisdom Dawnette
 Wolfe Emma P, Elmer
 Woodson Veronica, Ronald
 Wright Carolyn
 Wright Emanuel T
 Wright Margaret, Theodore
 Wynn Dubois
 Yancy Lloyd L
 Young Mogul Investments
 Zang Investments LLC

Pike County

18324

Accomasso Emilio
 Albanese Salvatore
 Alexandre Kamini
 Amabile Annette
 Amabile Antoinette
 Antwi Group
 Arrindell Sheldon, Dianne
 Ashmcan Roman, Ada
 Avelino Verenys
 Aye Aung K
 Barbieri Florido G
 Beams Rhonda

Best Rosemarie, Elizabeth
 Brown Patricia A
 Brown Wanda
 Burrus Norman S
 Bushkill Emergency Corps
 Byra Alina
 Cardona Jessica, Anthony
 Cavanaugh Kevin
 Chun Cheyenne N
 Cleary Martin
 Cotter Peter
 Crespo Wilfredo
 Dabrowski Przemyslaw
 Estate of Ted Bielak
 Feeny Patricia E
 Feeny Josephine
 Fitzgerald Marie R
 Foglio Lynne
 Gaeta Samantha
 Gipson Ciara L
 Guardarrama Jose
 Hawkins Denise
 Heitmann Richard
 Hoit Cassandra L
 Homebridge Financial Serv
 Hopkins Gladys A
 Hutchison Gina
 Janssen Albert G
 Janusz Adeline
 Jayne Erika
 Jones James
 Lee Annie M
 Lee James
 Lubas Adam
 Mckenzie Stanford
 Mead Shelly
 Michelson Roger
 Mills Thomas B
 Nesterov Mikhail, Oksana
 Nunez Clarimary
 Ogrady Sharon J
 Page Karisma
 Pageco Inc
 Palmer Thomas H
 Parham Hasana J
 Parks Danielle M
 Perina Ronald
 Pilarskia Danuta
 Prabhu Yeswantha M
 Quiroz Brian
 Ratner Alla
 Reber Douglas
 Redline Frederick, Barbara
 Resorts Usa Inc Fernwood
 Rey Elsa
 Reyes Serrano Adalisheth
 Rodriguez Evelyn A
 Rrm Mechanical
 Sanderson Lisa
 Sant Joel V
 Sierra Jose
 Smith Gregory
 Smith Phyllis
 Strawinski Ann M
 Taybron Jarry, Jerry
 Taylor Norman
 The Rustic Rooster Sign Co
 Thompson Bacchus Marcia
 Tick Eugene, Joshua
 Torres Maryjane
 Trumpore Jesse
 Valitov Rafik
 Vargas Jennifer
 Wade Lamont, Weena
 White Carl
 Williams Derek
 Womack Monro E
 Wright Kenneth
 Zipf Bridget A

18328

Amp Electric & Innovative
 Autore Robert
 Banki Matthew
 Barker Amy E
 Bentz Jaleen A
 Blanco Linda
 Boguslavskiy Konstantin
 Cady Marilyn H
 Camerero Lee Ann
 Coates Thomas J
 Costanzo Louise
 Cotter Matthew T
 Cruz Diprima Sonia I
 Csb Pharmacy Inc
 Demartino Lisa
 Demmo Stephen Y
 Deweese Bryan
 Dingman Heather
 Donald Carol M
 Doran Michael
 Elefant Dreams LLC

Engvaldsen Daniel
 Est of Ray Hendershot
 Farber N Donald
 Fauber Eleanor V
 Golden Victoria
 Goldy Donna
 Grigoryev Aleksandr
 Harding Norman
 Heimbrook Dale
 Joerger Richard A
 Jones Stephen C
 Kannebecker Charles
 Labianco James
 Lacaille Amey L
 Lawler Bernard G
 Lee Floyd
 Lipari Donna M
 Lobianco Eleanor
 Mcdonald David
 Mcdonald David D
 Megahan Josephine
 Miller Jason E
 Murtagh Cynthia
 Nocchi Stefano, Theresa
 Opitz Jeffrey J
 Palmer Kerrin, Glenn
 Paulson Allison
 Penn Horace A
 Phs Contracting Inc
 Pike County Real Est
 Procanyn Donna
 Ramos Raymond
 Rodriguez Kirra, John
 Royko Janet
 Schwenzer Erin P
 Sharp Lance F
 Shortino Cherrie
 Skea Douglas
 Smallwood Willie
 Smith Garrett A
 Smith Gregg W
 Sollers Stacy
 St Fleur Sandra
 Standifer Judith L
 Staskowski Michael
 Stine Cindy
 Toale Christina
 Van Vliet John
 Vandermark Elijah L
 Wheaton Richard
 Wild Acres Lakes Prop
 Wiltshusen Joseph
 Wiltsse Chad
 Wingenter Linda
 Wsocki Stephen

18336

Adams Elsie M, Ward S
 All Star Tire
 Aschoff Rebecca
 Auto Service
 Bloom Marjorie A
 Chojnacki Frank
 Costa Maria
 Crawford Arlene M
 Crawford James D
 Davey Robert E
 De Groat Willard E
 Dewar Alexander S
 Dimeo Patricia
 Dinkelacker Linda
 Douglas Calvin Mitchell
 Estate of Alexander S Dewar
 Estate of Robert E Davey Jr
 Go 24 Hour Store Corp
 Gormley Frank
 Gunderman Kristin
 Haber Dorothy
 Hite Holly
 Hoppey Brendan
 Kimura Tari
 Kramer Brian
 Launt Robert
 Levin Robert
 Marmora Vincent G
 May Deborah J
 Mertens Christopher
 Michaud Joshua
 Montoya Seve
 Papula Michelle L, Aidan M W
 Papula Zane W
 Piccolo Joseph
 Ptk Staci R
 Raynis Jessie
 Rollison Lenore A
 Rudy S Yogurt Cafe
 Rudys Yogurt Cafe
 Ruzanski Louise A
 Sadler William Est
 Schaffner Ryan
 Schall Conner Thomas
 Sheeley Guernsey

Villalovos Karen
Waszcyszak Lori
Whitty Ryan
Yoo Soowon

18337

Adler Barry A
Albani Timothy
Anderson Jordan J
Avalo Networks LLC
Ayala Denise M, Luis
Baker Michael, Laurie
Barrett John W
Barricelli Michael G
Belka Ursula
Berk Ronald, Susan
Bonomi John
Borer Jacqueline
Both Jane
Breves John E
Brien William O
Buda Lauren
Burkhardt Eric
Carmen Nicole L
Cepeda Vilibeth
Collins Elijah
Cox David F
Crane Dale
Cronin Dennis Patrick
Crum William
Curtin John
Cuttiitta Paul
Cyr Valmon
Czywczynski Bogdan
Dauria Neil
Decker Steven R
Dees Robert M
Dibiassi Rosanne A, Vito N
Discover
Donohue Kevin
Donovan William W
Ehrler Judith
Estate of Leslie E Eliassen
Estate of Ludwik Bober
Felter Laurel A
Floyd Prudence
Foley Albert
Gloster Richard, Karen
Gold Patricia K
Golden Kim
Gray David
Greeves Andrew
Guard Melissa
Guerra Frank
Henchel Norman Est
Horner Cory
Johns Thomas P
Jones Thomas L, Janet L
Jpmcb Card
Juliano Darlene M
Kazmierczak John
Keller Ludmila
Kelly John
Kertis Kenneth A
Kinnaird Mary M
Kong Chu
Lanham Jared
Levenson Lori E
Li Fuhai
Lonsky Frances
Lott Yolanda P
Lowell Darren
Lupo Daniel
Mammolito Thomas
Martyn Freed Estate
Mcdermott Kevin
Mcguigan John
Meisenhelder Donald
Mendez Roberto
Merrill Nicholas
Michele L Sheets Cust
Monks Alyson J
Mullis Marissa
Munkittrick Daniel
Myer Livings Trust
Novak Shawn
Ochoa Hector Vasquez
Oconnor Eileen J
Odonnell Padraic, James
Ohara Theresa
Ohl Walter T
Oleszak Marian
Orben Jane E Est
Orouke Rachel J
Passaro Eric L
Patti Carmen
Perius Mark Allen
Pharadeerujira Wiphawee
Phillips Jeffrey
Pike County Bar Assoc
Pike County Motors
Pitrelli Alfred

Pocono Woodland Lakes
Potter Andrew J
Qualben Sigurd
Quinn Linda
Raab John H Est
Rackengine
Renstrom Denise
Reuman Tara
Roberts Jonathan
Ruber Michael H
Seidler William
Sherlock FAYNETTE
Simonds Marilyn T
Smith Rita Mae
Snyder Christopher
Soriano Barbaro, Ana
Spinetta Josephine
Stallworth Valerie
Strovinsky John
Strunck Derrick
Stumbo Michelina
Sunshine Station dba Sunshine
Sweet Sweet Wonderla
Synch Sams
Terwilliger Charlie D
United Construction Group
Usaa Sb
Ventura Luci
Vill Caitlan
Wesol Brian J
Wisniewski Jordan
Woehrl Danielle
Wood Estate of Wfrances
Wrightson Caroline
Yurich Alan

18340

Hoffmann Barbara O
Polatnick Steven

18371

Bissu Jennifer
Plonski Kristian
Salvatore Scott
Stevenson Scott
Stillman Ruth
Virella Nicholas
Yilmaz Serap
Yoo Kwon

18425

Flash Allyson
Fowler Adeline D
Herzog Herman Est
Klosterman Colleen
Markey John
Markgraf Jonathan F, Thomas J
Mr Bs Minit Mart Devasha
Soisson Diane M
Unvericht Kristian A

18426

Amelia Reynolds
Antignani Judith M, Emma H
Babaian Vahik
Bissinger Elizabeth
Charles Barbara A
Conroy John
Distilli Devin J
Edna Johanson M
Falzo Annamarie
Ferguson Thomas
Foust Holly
Gilroy Shannon
Hambrick Garnell, John H
Ingordo Sallyann
Insulation & Spray Foam
Kapotis John L
Keily Barbara
Knerr Mark
Kreger Dean D
Larson Ann Est, Earl
Lockskai Frank
Loedel Isabel
Matthew Kimberly
Matthews Paul
McCarthy Geraldine
Mckinnon Donnell
Nelson Daniel
Oconnel Sharon L
Old Rangers Inn
Padgett Richard
Renner John J
Romeo Anthony M
Ryman Patricia L
Santelli Nicole
Socha Helena
Storm Steven F
Vishnevsky Yuri
Walton Frances
Wolfe Nicole

18428

Adams Patricia
Ahrensfield Margaret
Am Skier Summer Camp
Aronin Scott
Augello Tyler
Bader Howard W
Barba Edward J
Basu Soma
Bernstein Brianna Lorell
Bonamico Matthew
Brown Eugene
Burt Doug
Carachilo Leon
Cartwright Olga
Charter Homes Inc
Cosfrance Inc
Demchuk Eileen
Deutsch Anet
Distasi Donald S, Alex M, Jackie K
Est of Elizabeth Doland
Estate of Anna Lukaszewicz
Fedorov Andrey
Fischer Maresca Bari
Flores Nancy
Fohl Kurt Harold
Formica Stephen C
Freythuth John
Gebski Marius
Gogarty Joanne
Grabowski Edward, Jeanne
Greibesland Jason T
Grice Candace
Gridich James
Grimm Mary Louise
Gutterman Carole
Hansen Per
Hawley Area Sewer Auth
Hemlock Builders Inc
Ivans William
Jackson Eldridge Jr
Jeanne H Ross Lcsw
Klemeyer John Attorney
Knecht Gene
Knipp Eric M
Knowles Edawrd R
Kresse Victoria
Kreymerman Evelina
Kyzer Harry
Lauersen Travis
Lelchuck Dmitry
Lepore Christa M
Linden Joanne
Litmanovich Julia
Little Shiloh L
Lorencetti Daglisson M
Lukaszewicz Anna
Mancini Amanda
Marine Bakker
Mastrangelo Francine F
Mazzone Carol
Mcgrath Deana A
McKeegan John
Mcmillin Hailey
Milano Steven Michael
Miller Carolyn
Miller Howardine E
Milosek Christine
Minnick Marilyn B
Molinaro Anthony
Morales Castrillo Federico
Morris Clayton B, Natali T
Mxl Inc
Neimeyer Joann
Norton George
Oconnor Michael
Ostapiak Daniel J
Pacula Alexandra
Parry John
Paterno Deborah
Peterson Karen, Frank
Pfeil Nancy R
Pike County Correctional Fac
Pike County Emergency Serv
Pitt Ann
Portias Electrical Services
Powell Matthew
Prine George H, Donna
Propst Harry Deaver Jr
Purdy Gilbert T
Quinn Timothy
Romano Adam J
Ronan Kerry
Rose Beverly
Ross Jeanne H
Saddington Shanon R
Sammis Carolyn O
Schiffer Brian
Scott Robert
Shilova Lena
Singer Ethan
Siwawa Portia

Smith Ryan
Smith Victoria Bibilouri
Stallone Joyce
Tarulli Cathy
The Church at Hemlock Farms
The Mittricker Family Trust
Tigue Sarah E
Tobacco King
Triano Paulina
Trivelpiece Excavation
Uren Carolina
Utegg Harry S
Vazquez Maureen
Verbitsky Michael
Waldron Deborah
Warner Michael
Winsjansen Marianna
Zurita Pablo, Bridget

18435

119 121 Monticello Avenue
Cox Joseph
Fennell Raymond
Hendrickson Hollie M
Irwin Majorie
John Fedash
Kalmykov Edward
Kresse Kaitlin Jean, John J
Riley Robert S
Velez Dasil, Anna
Zydzik Katlyn

18451

Coutts Janet Est, Russell
Gumble Owen
Judy Lewis A
Lake Service Joseph
Lehrian Marilyn
M B R Construction
Mary Olsheski D B A
Olsheski Theodore
Pocono Construction Co

18457

Solverson Luella M

18458

Anderson Gary
Babbitts Grace
Cabral Danny
Capasso Michael
Chang Clea
Degroat Jeffrey
Devereaux Lois A
Estate of Daniel F Galtieri
Frendak Vera
Gsell Income Only Trust
Hatch Nicole
Helms Ryan
Hiemenz Karen J
Hooper Estateofv
Hoff Thomas
Jonassen Frederick
Klein Shaina
Knapp Steven
Lehner Lois
Lemaire Andrew
Mark Murphy for Mared Music
Mcbride Laura
Milford Auto Body
Moseley Sherwood
Phillips Stefanie
Roa Darren
Salmond David C
Santiago Elaine
Smith Alice S
Smokers Paradise 3
Storms Donald R Jr
Thomas Ahearn
Turner William D
Williams Craig E

18464

Barnier Joseph
Cramer Miranda
Hartzell Kimberly
Inserra Justin T
Quagliato Scott
Ravindra Pradeep
Rogers James
Schmid Herman H
Vincent Eileen

Potter County**16720**

Caskey Sandra L
Foltz Loren W
Kio Deven
Trans Con Gas Pipe

16746

Chrysler Capital
Bean Janet M
Cortez Hector L
Kaziska Megan A
Stewart William J
Sutherland Autumn R
Taylor Olyvia K
Valastak Muriel B

16748

Antonoli Joshua
Bean Janet M
Dave Blacks Auto Body
Dunham Roger D
Gross Charlotte
Harris Robert C
Haynes Mark J
Jones David G
Kemp Gloria
Kidd H Allan
Norton Sadee
Sebastian Coby R
Siller Harold P
Smith Russell A
Soroko Amber
Stefanko Christopher M
Weik Marvin R

16915

Adelphia
Akeley John
Bliss Beulah
Charles Cole Memorial Hosp
Frederick Victoria M
Frontiervision Partn
Grinnell Rachel E
Haas Jedidiah J
Hallock Kenneth Jr
Herrmann Randy
Hosley Champ
James Matthew Clark
Johnston Rhonda L
Kuhl Robert W Mary
Long Michelle
Marshall Skyler
Mitchell Beverly J
Parsons Marcia L
Potter County
Proutytucker Tonya M
Roberts Robbyn
Rockey Sandra K
Smith Robert L
Snyder Christian
Sound Inpatient Phys
Sweden Valley Manor
Syle IV Herbert D
Symans Steven R
Warner Roy C
Western New York Med
Williams Martha
Zito Media

16922

Acevedo Figueroa Mikey J
Brelo Ayana E
Buchsen Kimberly A
Cardy Travis
Dugan Lloyd R
Greco Josephine M
Hall Desa Rae
Knapp Beverly M
Main Wesley M
Rouse Deserae
Rubi Santos Martinez
Ryan John

16923

Becker Eric
Brimmer Dusty
Daily Donald
Dold Eugene E
Keim Harley
Office Girls Club
Porcuri Sean T
Welsh Michael

16927

Rapak Marion
Vantreese Harold
White Roxan D
White Thomas M
Wright Melissa Terry

16937

Bean Larry D

16948

Bitler Julie A
Black Forest Trading
Byler Wallace
Kludt Sally A

Kountry Market
Sampson Marvin V Est
Tatrai Marcy Est
Troyer Eli J
Weiss Delores
Yermilyea Madeline Bean

Schuylkill County**17901**

Atkins Michael A
Bagdonavicius William
Baiooco Michael
Barnes Patricia
Baron Estate of Joann M
Baron Joann M
Beach Betty A
Belmont Glen
Bergen James, Mary
Boran Mary M
Brian Zulick LLC
Brown Susan
Butts Harold D
Cason Eugene
Center for Interventional
Clark Stephen
Computer Programs
Conville Emma
Cook Marie
Coulson Tina M
Cuff Donald M
Curran James J Jr, James, Sarah
Dalton Mary J
Dawgs Prison Program
Deceased Diana M
Demcher Mary P
Dngp Ent Inc
Doddi Patricia L
Dougherty Michelle D
Downey Tracy A
Drebitko Dorothy
Dullard Stepen Insd Est, Stepen W
Earhart Tara
Ernst Ruth H
Estate of Alexander J Stewart
Estate of Edgar Nall
Estate of Lawrence W Fredericks Sr
Estate of Natalie Mercuki
Farland Thomas Mc
Farley Michelle M
Fedoriska Deborah
Field Phyllis A
Gardens at York Terrace
Garro Bryan
Glauda Deborah A
Gonzalez Luis A
Good Insurance Group
Group Empire Ed
Guers Molly B
Hardock Michael R
Hazakis George
Herrer Kimberly
Hettel Faithie
Hoffman Alice M
Horner Marilyn
Hosmer Sarah
Hossler Gary L
Hueske Anneliese C
Hutchinson William S IV
Hutnyan Diane J
Integrated Medical Grp
J&L Distributors
James C Buggey Jr Est
Jerome Megna
Jobrey John C
Jochems Richard B
Justin M. Stauffer
Kalbach Robert
Kehoe Bernard R
Kleeman Anthony, Elizabe
Kleeman Joseph, Jane
Kliebenstein Minna
Kuzio Haley M
Lecher William J III
Lefler Agnes E
Letko Estate of Arlene
Lipkin Treesa B, Lorraine
Lucabaugh William C Jr
Luckett Jalayne
Lucky Peggy
Marks Laurie
Mary Zelinsky Est
Mattis John
Mcgeever Dian
Mcgovern David
Mcgovern Donald
Mcgovern Robert
Meneil Peter
Meadows at Pottsville for Nurs
Miller Margaret Est
Minnich Linda S
Mob Media Investment

Mock Joseph W
Moyer Electronic Sy Co
New Hampshire Insurance Co
Ney Margaret
Novak Zachary E, Mary
Oddity Inc
Orwigsburg Ambulance
Osceles Eva M
Pangonis Carl J
Pottsville Internist Assoc
Powanda Estate of Sarah
Progressive Vision Inst
Reamer Doris K
Reedy Anna
Reiley Andrew C, Marie J
Rosenberger Mary H
Schlosser Jenna
Schuylkill Med Ctr
Schwartz Andrew Sr
Seigenfuse Beth Ann
Setlock Brian D
Shuey Ruth
Siswein Krasno Jesse
Smolsky Susan M
Snukis Mary
Snyder Jared Martin
Snyder Norman S
Sorokach Bernadette
Sorokach Helen
Soto Cynthia
Soto Jasmine M
Spotts William J
Stanton Kayla
Stewart Kevin N
The Vision Source
Tray Elaine R
Trough Fox Viola R, Edward J
Tyson Foods
Valenti Phillip T
Van Daley Kurk
Viduszynski Mary E
Walton Judith A Lewis
Warunek Bailey
Williams Annie L
Wong Marshall C
Young Thomas W
Zarcufsky Allyn S
Zelinsky Ellen A
Zimmerman Ronald

17921

Albright Deanna L
Anceravige Michael
Aponte Carlos
Boylan Jesse
Braunsberg Ryan
Buggy Jennifer L, Damian F
Canfield Cathy
Cunningham Edward J
Demko Heather
Dolan Robert M
E S Trucking LLC
Fanelli Jason
Fetterolf Daniel L
Frisch Charles D
Goncalves Filomena K
Grace Kroh
Harter Kay
Heizenroth Timothy A
Hiney Russell
Kanas Jocelyn
Kiehl Michael C, Tiffany A
Kleeman Joseph
Kmenta John
Kroh Elizabeth, Eugene
Leib William J
Lloyd R Hampton
Luscan Timothy
Manhart Holly
Marlene Walter
Mcandrew Joanne
Mcandrew Taylor N
Mcgrath John
Medical Staff Ashland Reg
Metzger Carl Est
Orkin Erin L
Page Carla
Paint N Place LLC
Price William Grant
Riedel David
Rooney Edward J
Rudiman Regina
Scheuren Robert
Schmooch Barbara
Searles David H
Shuttlesworth Jack
Stayathome James
Tokarczyk Amanda B
Young Lewis R

17922

Angstadt Jeffrey S
Bainbridge James W
Brossman Travis L
Brown Ashley Lee
Brown Living Trust
Central Penn Male Sing
Diehl Jeffrey S
Dougan Forest
Estate of Raymond Cairnes
Gruber Linda, Roy
Harwood Ida S
Hatfield Edward
Lowther Dorrie
Magrosky Patrick J Jr, Patrick
Martyniuk Renee
Modern Wilderness Inc
Parker Jeffrey J
Read Cynthia
Reinert Kerri, Chad
Smith Gerald, Lila J, Jonas G
Smith Melinda
Webber Edward
Weissman Susan M
Wilson Joshua H
Witmer James M

17923

Hughes Darryl William
Messaros Jean
Reilly Mechanical & Const

17925

Gernavage Shiela
McCullion Karen
Melochick Thomas
Roman Mary Ellen

17927

May John

17929

Cartwright Stasia
Emerich Jennifer L
Frehafer Todd W, Jane S
Galan Jason
Haitz Estate of Richard
Herring Caitlin Lee
Kenney Carolyn J
Khan Kaleemullah
Long Jennifer L
Luckenbill Ronald N Jr
Pindell Michael
Selvinski Theodore

17930

Betack Drye Helen
Boris Susan
Bracey James J Est
Quirk Thomas R
Stillwagner Jean M
Zelinsky Robin

17931

Alinsky Anna
Boczkowski Rita N
Brosius R Diane
Butts Charles
Chappell Kurt M
Decicco Kaitlyn
Estate of John Kruk
Gricoski David
Harper Lisa
Kopey Michael P
Kowalsky Leo
Ma James
Malinchock Peter J
Martin Paul
Mazzagatti Cynthia
Mccabe Renee E
Moran Jack F
Moyer Eric L
Neumeister Warren G Est, W G
Paisley-Alexander Christina D
Pastue John M
Patterson Samantha M
Peifer Donald
Peters Sherwood
Poremba Raymond V
Powis Kristen L
Strunk Aaron
Tokarczyk Theodore L
Tregemco Charles T Est
Us Alarms Dynark Security
Wachtl Daniel L
Wasilus Zachary
Yarrish Beverly

17932

Daub Helen M
Padgett Lynn A

17933

Dasch Frederick W

17934Basheda Mary
Seder Edmund Est
Upavavage Gere**17935**Ashfield Theresa
Centiole Marietta
Estate of William Davis Jr
Hoffman Terry L
Keystone Anthracite
Mcdonald Francis
Tinari Catherine, Joseph**17936**

Korn Scott C

17938Bair Kyle
Estate of Edward T Gaydos
Hummel Paul A, Betty
Klinger Justin
Lucas Harold H Jr
Mack Heather A
Maurer Tena
Morgan Richard
Reichert Barry L
Reichert Jordan D
Schwalm Scott
Troutmans Chevrolet Buick**17941**

Kembel Ruth E

17944Barnhart Robert
Beach Raymond E
Station House**17945**

Laughlin Evelyn E

17946John Kilker Est
Kilker John J
Polosky Victoria**17948**Paul William L
Ball Edward E
Blackwell Rose
Blaschak Coal Corp
Budzena Anna R
Cosentino Joan A
Cruz James
Dunsavage Michael
Fazio William
Fisher James
Flammer Larue
Fronczek Rudolph M
Gallagher Nicholas A
Gursharan Singh MD
Harris Lucy
Hill William T
Holt Luther D
Huber Louis D
Isgate Brandon
Klimowitch David
Klimowitch Paul
Lesser Evelyn D
Lyons William J, Margaret
Mahalage Michael Jr Est
Marreromaldonado Sandra I
Martin Tina M
Miller Edwin
Moran Zachary
Morrobel Jose
Perez Carmen N
Pleva Catherine Est
Polusky Joseph J
Quigley Geraldine H
Reeves Antonio Laquan
Rogers Karen M
Romero Juan
Sallaway Albert C
Samne Sami M
Schreppe Bonnie L Cust
Service Electric Cable TV
Sinko Maryrose
Varanavage Robert
Vg Food Mart LLC
Wilner Deborah A**17949**Johnstone Jennifer M
Joseph Peter Johnstone Est
Milewski Georgette**17951**Gottschall David Est
Petchulis Stanley D, June A
Senawaitis Beth**17952**

Hyland William R

17953

Dallatore Margaret

179544822 Brand Trucking 721
Ariel Yolene
Auman Shane M
Boran Dental Assoc
Boro of Minersville
Brennan Stephen E
Chapman Elizabeth
Crouse Joseph R
Daskus Daniel
Dillman Bryan P
Estate of Alma Martz
Estate of John Basinski
Hoffman Shyanna M
Houtz Derrick M
Katzaman Azaria M
Lindenmuth David A
Machinga Jarod
Miller Justin W
Nettles Kelli
Palmer Carol
Pecina William W
Purcell Jean A
Quintinsky Teddy J
Reliable Home Supply
Smith Gary L
Szeliga Heather, Joseph
Talleyrand Sandra
Tejinder Singh Gill
Zambiasi Dione**17957**

Schaffner Timothy

17959Colna David A
Flannery William
Mazloom Martin J
Mcmullens Market
Paukstis Bernadine, Edward
Yeneschosky Josephine**17960**Faust Patricia
Herbst Kerry R
Hidalgo_Rodriguez Miguel
Lanfranco Gloria P
LLC M S
Lopez Jean Carlos
Mistishen Joseph
Nester Kelly
New Ringgold Dg LLC
Partnership Eckroth B
Schirk Bonnie L, Alan
Silkowski Brandon
Sorensen Hailey Alexandra
Travis Samantha
Wilson Courtney N
Zaprazny Martin
Zeigler Adam**17961**Ahrensfield Debra
Ballat Joseph J
Balyeat Duran
Bartholomew Lynwood
Belmont Paul
Carroll Joseph F
Chesakis Ryan
District Blue Mountain
Donatelli Michael
Dukmen Cheryl L
Estate of Elvena K Riegel
Evans Michael D
Evans William
Fick Deborah
Fisher Christopher
Gazemar Tenille N
Hannen Linda M
Hannum Jane
Heim Construction Co
Huy Louis A
Jacks Building Material
Johnson Sandra M
Kelly Gina
Kenderdine Edward M
Long Darrell R Est
Lovins James C Jr
Miller Matthew
Orwigsburg Center SnfParadigm Solutions
Poncelet Tina A
Post Jordan J
Preferred Warranties
Quinter Justin B
Reynolds Barnabas Q
Rohrer April A
Seigfried Jane
Seltzer Insurance Co
Smith Sarah C
Sternor Todd
Stine D R
Triburner Inc
Trustee for Kristina G Connors
Turnbull Larry
Walters Eugene G Jr
Werdt Julie
Wertman Kendra
Wildermuth Amy M
Wisner Vincent Est, Vincent H
Zehner Carl**17963**Acker Raymond
Anspach Theresa R
Bomgardner Devin
Brinich Nathaniel
Christensen Dawn
Daly Suchitra
Dubbs Dephien
Felty Travis
Fetrow Leroy
Geary Kevin E
H James Rippon Enter
Heil Joseph G
Hooper Clara
Hubler Elizabeth
Hummel William H, Grace A
Keith A Krammes Est
Kings Village Laundromat
Kreiser Christine
Kroh Zachary
Lehmanriley Linda G
Levan Tanner
Miller Charity
Miller Daniel
Moran James C
Moyer Scott B
Naftzinger Christine M
Natale Joshua M
Ney Cindy L
Nixon Abigail
Quality Vending Inc
Raudenbush Frances
Sabatine-Costa Briana J
Satizhan Patricia
Schneck Harold I
Snyder Mark A
Steinhauer Teresa
Stewart Andrew M
Strauser Hilda
Warfel Lee
Wedde Grace M
Wendling Darlene M
Werner Scott
West Schuylkill Gem
Wilhelm Mary Ann
William Valerie
Witmer Keith
Wolfe Dennis D, Sarah
Zimmerman Charles P
Zimmerman Martha E**17964**Ck Construction and Ind
Pacetta Mary R**17965**Cappella Jeffrey
Marquardt Tara J
Parrish Dorothy Tracey
Rose Robert
Shollenberger Garage
Skoufalos Michael
Sternor Margaret
Troy Elizabeth A
Turmitza Michele M**17967**Bryk Virginia E
Danchision John O
Grove Gare D
Kovalewski Andrea
Lawson Robert M
Miller Edward M, Jean
Myo Anthea D
Myro Thomas Patrick
Nading Michael D
Shadler Virginia
Shelly Tina M
Weikel Henry
Zuber Diane**17968**Filosa Rose Eleanor
Harman James
Stoltzfus Sylvan F Jr
Sulouff Breann M**17970**Becker Darryl
Bertsch William E Est
Cleary Allison Haley
Dunkel Dana
Estate of Michael Horoschak
Garland Kimberly
Grabish Philip J
Grillo Lydia M
Heider Marilyn J
Holtzman Charles E
Jackson Zella
Johnson Thomas R
Kustan Stephen
Levan Katie
Menuchak Joseph, Helen
Missishin Michael J
Palamar Harry Jr
Parks Christine C Est
Past Commanders & Line Officer
Snukis Kathleen, Edward C
Walls Randy**17972**2nd Mountain Gun Club
Aungst Michelle A
Banket Barbara Ann
Bartlett Kathleen
Begum Amna
Bennett Daniel
Bensinger Kevin L
Bortner Emily R
Boud Robert
Boyer Robert
Brimsingh Prakash
Carestia Jennifer L
Chico Miguel
Dampman Rayman H
Dickerson Daryle
Evans James T
Faggart James
Fanelli Louis John Jr, Collene
Fegley Betty M
Frehafer Mary S
Garys Body Shop & Miller
Gossard Donald R
Grabish David
Hamm Jeanette M, William J
Herring Kenneth
Huy Rita M
Ingram Ronald
Iovanna Michael R
Jacoby Kenneth, Fern M
Josephine M Kodis Li
Kehoe Fernley M
Kiene Robert
Lazur Dianna D
Leon Hugo
Lu Chi Yi
Macdonald Crystal
Mack Thomas
Manbeck Craig
Margavage Deborah R
Martinez Jasmine
Mccord Anthony
Minnig Alan
Moyer Paul A Jr, Lynette D
Ms & G Mart LLC
Muth Kathryn
Noti Quinton
Phillips Erma A
Pittman Lamont
Reigel Sandra M
Renninger Martin D Est
Riegel Harold
Robaina Juan
Roman Carlos
Schreck David
Schultz Jennifer L
Schuylkill Haven Exxon
Shakil Mohammed S
Sotelo Eduardo
Spotts Jonathan J
Steidle Lajeune H
Stevens Paula
Stoyer Lillian
Tobias Donald
Vandermeer Galen
Wargo Jean
Woznicki Gerry A
Yackenchick Albert J**17974**Morris Jonathan
Quirin Morris Carolyn

17976

A&J Truck Solutions
 Anastosky Barbara S Est
 Barrett Roseann
 Batista Joseph E
 Becker Ray D
 Bennett Hailey
 Bethel Primitive Methodist
 Burton Tiffanc J
 Cantwell Sean
 Castaneda Guadalupe A
 Clancy Cade
 Daguio Elisabeth
 Damron John
 Davis Trisann L
 Dermo Jamie Lynn
 Diaz Hierro Kelvin M
 Domalavage Anthony A
 Domalavage Isabel
 Domalavage Richard A
 Donovan Joseph M
 Drake Anthony
 Elchisak Michael J Jr
 Estate of Arthur Deiter
 Flynn Gerald
 Fray Robert
 Gregas Norman
 Halford John J
 Jones Curtis
 Krise Allen
 Lapata Gerald
 Logrande Joan
 Malave Ambar N
 Malloy Beatrice E
 Medina Michael
 Mione Rose
 Owens Victoria
 Palamara Real Estate
 Paniagua Colon America
 Ramos Nayeli
 Rinaldi Chrysler Dodge
 Robert Maria
 Rosario Alberto F
 Rudolph Yvonne
 Sadusky Helen Est
 Santiago Castillo Nerwin
 Schumack Leonard G
 Shulski Alec
 Silvestre Nicolas
 Slezosky Dianne C
 Spiker Bethany
 Williams Samantha L
 Yetvika Wiluda
 Zapata Flores Alexis
 Zimmerman Cory D
 Zulkowski Michael J

17978

Shady Lane Hardware

17979

Pepe Clayton Robert Jr

17980

Adley Geraldine
 English Linda J
 Grimm Kenneth A
 Karen Hoppes
 Labore Catherin L Est
 Miller David
 Ross Michael
 Stout Lawrence
 Sullens Kimberly B
 Vocabuso

17981

Berzowski Marc E
 Chase Barbara
 Eckels Mary Lou
 Estate of Doroth J Barry
 Gately Gerry
 Hummel Thomas
 Leary Sandy L
 Lucas Shea
 Monger Sarah
 Salen Nancy
 Scheibley James
 Shadle Daniel M
 Svreck Joseph J

17982

Emerich Nicholas
 Morgalo Edward
 Sabol James R

17983

Bixler Michael
 Eisele Sylvia H
 Fesig Shirley P
 Hentz Chester M, Nancy A
 Hnizdo Timothy

Recchione Auto Body
 Rodichok Steven J
 Trivalley Pharmacy

17985

Bardi Michael
 Charters Mary Ann
 Estate of Stanley M Laudig
 Hoats Jaqueline
 Jester Michael
 McCormick Damian
 Patel Devanshi C, Chirag
 Schlauch Dolores M

18211

Banning Linda
 Shafer Agnes
 Taibi Salvatore E
 Van Nostrand Arthur E
 Weibel Patrick

18214

Brown Bag
 Collins Thomas J
 Domday Anthony E
 Grutza Cindy
 Gutsie Kaycee
 Ogozalek Amanda M
 Petrey Mark A
 Spalti Daryn
 Wildoner William G

18218

Cichon Matthew
 Forster William P, Helen
 Keerans Thomas D
 Ketring Joey W
 Lauren B Christodoulou
 Lions Club of Coaldale
 Maholick Nicholas
 Perbetsky William J Est
 Pietrzyk Theresa K
 Sharpe Charles C
 Sorrentino David M
 Trudich Teresa
 Turpin Michael W, Jessica L

18220

Dunlap Todd
 Joseph Betty Lou

18231

Osche Ava L
 Steibler Edwardine
 Washko Margaret

18237

Ackles Julianne D
 Chiorazzi Courtney
 Conklin Scott R
 De Leon Luz
 Deleon Yolanda
 Gilbert Dorothy
 Gowrie Simone
 Guzmantrinidad Silverio
 Haulmark Trailers of Pa
 John Dunham Durham
 La Nacional Cargo Express
 Massar Robert W
 Mock Susan C
 Nye Jody W
 Oquendo Margarita
 Palmer Anthony S
 Pierna Josefina
 Ramon Petroleum
 Resto Sonia
 Segura Chantal

18241

Baker Daniel J
 Schelble Chance

18242

Yadinskie Mary

18245

Fegley Clayton

18248

Flurie Debra
 Rupert Jeff
 Searles Richard J

18252

Adams Rebecca L, John T
 Airgas Process Chemi
 Almontelora Marleny
 Ames Larry D Jr
 Bajwa Naseem
 Becker Shirley L
 Benfield Justin

Bernardo Anthony
 Boland James J
 Breiner Lois
 Bretzik David
 Cornelious Dequan
 Debellis Stephen A
 Deem Gabrielle N
 Drabic Vivian C
 Dufefest
 Eberts Ethan
 Elk Lighting
 Estate of Joseph Carroll
 Felty Carl E
 Fox Gerald
 Friday RONALDA
 From Top to Bottom
 Gallagher Christine A
 Habel Harry E
 Harker Robert
 Hausman Kelly
 Hile Suzanne L
 Hoffman Hope A
 Homyak Jamie
 Hopes Collision & Towing
 Horan Tracey J
 Houseman Edwin H
 Jones Kyle
 K Hart Robert J
 Kabilko Eugene F Sr
 Kerr Gary
 Koch Linwood C
 Krapf Donald W, Marian R
 Krex Andrea
 Mazur Mary L
 Mclaughlin Thomas W
 Miller William P, William H
 Oboril Sherry
 Peckett Paul
 Perre Steven
 Phil Hower Heather E
 Pitre Jose M
 Rhoades Michele
 Rossi Mary A, Frank
 Roth Dana L
 Schappell James
 Scheitrum Paul F
 Schieck Danielle
 Schlauch John
 Schmitt Maximilian
 Schneider Jared W
 Seitz Bros
 Semko Scott, Dawn
 Snyder Mark A
 Snyder Thaon
 Stapleton John T
 Torres-Rodriguez Glenda I
 Versum Materials
 Wagner Kevin E
 Weaver Gladys N
 Weiner John
 Zellner Robert L
 Zepflinfröhnheiser Anne
 Zwolenik Norman J, Austin J

19549

Breon Terry L
 Haas Timothy W
 Renno Audrey H, Ralph J

Somerset County**15411**

Colon Pedro
 Kline

15424

1 Life Fire Protection
 Casteel Anthony
 Fisch Audrey A Est
 Greenbaum Gordon M
 Hunker Jennifer
 Kilgore Melenie
 Kutach June
 Lann Richard C
 Mitchell Bryar
 Pletcher Jerry
 Sherbondy Jessica
 Tort Betty L
 Wilson Robert O

15501

Ahn Hospitalist Group
 Ankney Michele
 Augustine Anthony
 Baughman William
 Bedford Somerset Mh
 Bell Raymond A
 Berkey John C Est of
 Brand Alfriend Starlisha, Tyrone
 Carberry Jeffrey G, Verna M
 Chetlin DDS M
 Chrysler Capital

Coleman Mary H
 Country Kids Daycare
 Crouse Ruth J, Linda
 Dlp Conemaugh Phy Pracs
 Durst Henry Insd Est
 Egolf Robert Estate
 Elich Judy
 Emerick Jason, James, John
 Emerick Kaitlynn M, Jacob
 Estate of Jonetta Bowman
 Estate of Kathy L Pyle
 Foy Brandi
 Garcia Noel
 Gombita Michele E
 Green Joyce L
 Gregg William A
 Haberman Edward L
 Handley William
 Hersh Theresa A
 Hindman Kimberly H
 Hoffman Alice M
 Hoffman Genevieve M
 Hoffman Michael L
 Howard Zachary J
 Hyatt Ronald E
 Iksic George A Jr
 James Betty J
 Johnson Fatimah
 Kenny Ross Chevy-Cadillac
 Kenyon Bethany
 Kettering Network Radiologists
 Kneppshield Dorothy M
 Knopsnyder Lisa
 Long Kenneth D
 Macri Alexis S
 Mainline Pharmacy Somerset
 Malcolm Virginia P
 Matta Mokbel
 Maust Floyd
 Mayak Amy
 Mcquig Elizabeth A
 Mcquaide
 Miller Nichole
 Miller Wallace E
 Mostoller G Sherry
 Mostoller Gladys
 Mowry Maria
 Neimiller Ruth
 Nicklow Kayla
 Norse Dairy Systems
 O Connor J
 P&M Auto Repair
 Parekh Anil K
 Pyle Gerald D
 Pyle Jeffrey
 Rayman Doris
 Rayman Robert G
 Renner Karen
 Ronald Darrin
 Ron's Collision Center
 Saler Ronald L
 Sara Furlong Estate
 Satkovich Elizabeth
 Schum Paul H
 Siemons Lakeview Manor
 Sivits Scott J
 Slater Gail
 Somerset Hospital
 Somerset Interchange Lodging
 Somerset Sport
 Stairs Rhonda J
 Stutzman William E
 Troll Patricia Est
 Upmc Somerset
 Utmik Ryan M
 Varner Thomas D
 Vaughn A Worsell Estate
 Wendt Donald R
 Williams Donald E
 Wolf Deborah K
 Wong Bradley
 Yoder Yoder L Sr

15502

Livi Harriet, James
 Moran William P Jr
 Pierko Darius
 Scott Kallan

15510

Gilmore Willie
 Turner Brandon C, Benjamin

15520

Hutzell Kevin J

15530

Ankney Eric R
 Baer Zach
 Beeman Elmer C Jr
 Bell Kathryn
 Boyer Tammy

Boyer Todd A Cust
 Brandon
 Center Rock Inc
 Cnac Byrider Finance
 Deal Faith E
 Fisher Jacob T
 Gardner Guy Frederick Jr
 Gerhard Aaron
 Good William
 John P Walker East End Body
 Little William
 Red Knights Mc Chapter 28
 Snyder of Berlin Pa
 Stoltz Maeve M, Derek
 White Oak Vet Clinic
 Will Charlie E

15531

Barndt Donna L
 Berkey Kevin
 Caldron Isadora
 Goda Joseph A
 Haines Priscilla A
 Jagdhuber Rhonda J
 Premier Mfg
 Stump Donna A
 Thompson Daniel S, Morgan
 Trust of Jeffery Flick
 Walker Jeffrey
 Walyko Raymond J Cust
 Welch James S

15540

Heckler Agnes
 Leslie Alvin Jr
 Rosenberger Blaine

15541

Ak Coal Resources
 Axelsson Peranders
 Clarke Christopher
 Kabina Donald L
 Paige Greg
 Watson Thomas H
 Weimer Nathan

15542

Bailey Terry
 Custer Catherine L
 Long Reta

15544

Coughenour Timothy J

15546

Ash Ray
 Darr Stephen
 King Jerry L

15547

Berkebile Auto Sales & Autobody
 Boswell Pharmacy
 Estate of James H Fisher
 Henry Jacob A
 Sehgal Sukh, S K
 Walters Linda

15549

Urban Henry Z

15552

Beachy Nelson E
 Bell Shawn L
 Decker Amanda L
 Deist Seth
 Diffenderer Rebecca
 Fadeley Janet M, David L
 Georg Ronald
 Hunt Timothy A, Hannah
 Mckenzie Trucking
 Roth Zachary
 Walker Mary N
 Yoder Annie E

15553

Fleming Agnes C

15557

Argonaut Management Serv
 Baker Jeffrey M, Roxann M
 Beam Joyce
 Dickey Maurice
 Griffith Mary
 Leister Derek
 Leskey Robert A
 Lowery Trevor
 Moore Isaac James
 Phillippi Mark A
 Fletcher Allen
 Saler Dwella J
 Schafer Tom L

15558

Baer Pamela
 Chipikitis Robert M
 Collins Shirley M
 Durst David
 Estate of Marion Ringler
 Gnagey Gary J
 Mostoller Jordan
 Munion Ashleigh R
 Sumeed Maria

15562

Ohler Lewis R

15563

Anderson Norma Jane
 Barron Edward
 Carter Jason
 Donald L Kordell Irrev Tr
 Kurg Nancy J
 Mong Margaretd
 Powell David
 Rice Tammy R
 Shinholt Richard
 Stoney R Rice

15564

Fetter Emma L

15924

Cairnbrook Improvement
 Kaniuk Mary
 Richards Mikelene H

15926

Betting Michael John
 Cramer Tammy
 Custer Todd William, Ila J
 Golf North W
 Hamacek Lydia C
 Hammett Virginia
 Kimmel Roy
 Novak Genevieve
 Penn Laurel Pharmacy
 Pugh Jessica
 Rager Bowen
 Rios Daniel
 Santucci Helen

15928

Bender Christine M
 Cardinal Savannah
 Fresh Harvest Restaurant
 Gindlesperger Calvin
 Ly Phonesavanh
 Mowry Taylor W
 Salem Dennis G
 Seganos Tracey
 Shank Susan

15935

Berkebile Drew
 Bostian Lakota
 Hoffman Kathy
 Hummel Andrew
 Maurer Lisa
 Thomas Jason
 Thomas Joyce E

15936

Berkey Auto Body
 Blasko John A Jr
 Harvey Neal
 Miller Beth
 Moxin Julie C
 Roman Aldina

15937

Baker Cathy
 Center & Auto Sales
 Cole Dora M
 Davitch Jr George
 Livolsi Nichole
 Rose Michael
 Zachary Hutzell & Rons Collision

15963

2windber Pit Stop
 Bailey Cheryl L
 Beri Roxanne Null
 Bloom Jaime
 Bowser Brian
 Brannon Joseph
 Cotz Joanne F
 Donath Jonathan E
 Dueces Wild Rod Shop
 Durst Barbara
 Estate of Lilly E. Spengler
 Flood City Cal Ripken Lg
 Fox Richard
 Gorgone Stella M Est

Gvozdi Raymond R
 Hartman Dorothy M
 Holsopple Dale E
 Kolson Robert, Nicole
 Mcafee Pamela J
 Naugle Judy G
 Null Ondrea L
 Oaks Robert J
 Ott Brothers Hillsboro Farm
 Ott Edwin R
 Penrod Arlene, Jay
 Penrod George C
 Rachael James
 Salata John M
 Shaffer Abby R
 Shetler Jr Bradley
 Sloan Justin Robert
 Solid Promote
 Steffish Stephen Insd Est
 Strittmatter Robert J
 Thomas Holly J
 Whitney Barbara
 Windber Medical Center
 Windber Pistol Club

Sullivan County**17731**

Etc School
 Gottshall Harold E Estate Jr
 Hithergrove Corp
 Sullivan Patricia

17758

Fiester Leo F
 Fowler Doreen
 Liddell Kevin
 Little Jane
 Mccarty Scarlett

17768

Guisewhite Norman A
 Ling Barbara
 Mclaughlin Patrick T
 Phillips Ronald J, Linda J

18614

Adams Clark
 Beers Ricky
 Beers Wilbert V
 Bennett June M
 Campenni Louis M
 Catalano Victor
 Durland Kristina, Jacob
 Ely Stacie Lynn
 Flottesmesch Herman
 Frankenfield Richard Thom
 Frey Ronald K Est
 Harrington Lyla
 Hedrick Betty D, Carl R
 Insinger Bruce
 Kreis Katalin
 Le Catalano Victor
 Lynn M Eberlin
 Magargle Seth
 Mccrystal Judith A
 Michael Weaver
 Michelle Cannon
 Nelson Arvid B
 Perrine Linda S
 Reuter Ruth L
 Roberts Richard
 Schuster Donna Maria, Lee M
 Scott Halbfoerster Est
 Scott L Eberlin
 Susan M Weaver
 Tamburri Allen
 Victor Catalano Life Est
 Weaver Maxine P
 Weaver Randy
 Young Edward P

18616

Bennett Roy
 Davis Albert
 Farmers & Mechanics Mutual
 Fry Carla M
 Hayes Dorothy M
 Howell Charles
 Randall Richard W

18626

Booterbaugh Nancy
 Disbrow Diane L, Frank
 Eberlin Scott L, Lynn M
 Geist Daniel
 Mott Gloria J
 Steinruck Todd M

18628

Kearney Ralph M
 Wellman Wayne

18632

Fitzgerald Dale
 Laginskie Rebecca L
 Meehan Dylan
 Morhineway Allison

Susquehanna County**18413**

Palmer Glenn R

18421

Ackley Marlene M
 Blodnikar Albert L Est
 Canevari Carlo
 Dengel Richard
 Denike Joan
 Estate of Marion Turk
 Estate of Margaret Kane
 Excavating B K
 Forest City Nursing Rehab
 Kappes Diana
 Komar John
 Lane Michael W
 Leo Estate of Marguerite E
 Lloyd Donna S
 Mckenna Thomas
 Meglich Henry A
 Mihelc Pauline
 Nieratko Jason
 Peterka Brooke
 Price Christian
 Ramos Stephanie
 Randerson Scott R
 Sever Gladys
 Skorupa Leo F Sr
 Smith Charles J
 Smith David
 Smugeresky Jean M
 Sosnowski Walter S
 Stephens Charles
 Striefshy Edmund J
 Tlc Family Eye Care
 Tomaine Donna E
 Turano Mickayla Brooke
 Wilcox Mark
 Wilcox Rosemary A
 William Penn Apartments

18441

Dayton Sue
 Depew Christine, Ava D, Conrad

18465

Congdon Wesley C
 H G Machine & Tool Co
 Hartley Gary
 Incho William
 Komar Barbara
 Needles Jacy
 Petersen Jensen D
 Phillips Donna
 Santana Dennis
 Stone Patricia
 Travis Jason
 Vales David
 Zebrowski Chisek Constance J

18470

Bass Lynn
 Davies Mary F
 Dougher Anne M
 Hernandez Daniel, Joelle
 Herrmann Nelson
 Jones Dustin Taylor
 Kinder Morgan Tennessee Gas
 Kovacic Francis K
 Louise Anderson V
 Munro Douglas S
 Orr Daniel M
 Salansky Michael J
 Skobel Jeremy
 Sparks Renee L

18801

Akers Austin
 Arnold Jessica
 Avis Russell, Lisa A
 Benacquisto Frank L Jr, Christy A
 Bennett Ruth E
 Best Timothy, Melody
 Bkv Operating LLC
 Bluerock Natural Resources
 Carlton Mark
 Chaffee Minnie M
 Chance Flores
 Cook James A
 Cox Karen
 Craig Charles R
 Delgado Juanita
 Delong Larry L

Ely Kristina
Estate of Roderick Smith
Frasier Amanda
Gayson Charles
George L & Bonnie M Laird
Good Amanda
Granger Jamie
Griffis Bruce K
Henry John A
Hibbard Paul D
Hunter Virginia
Kane-Campbell Maureen
Kohler Gilbert
Kwiatkowski Lisa
Lathrop Street Elementary
Leta Smith Est
Lodge John
Luecke Kathleen
Mahlon Chad
Markovitch Nicholas
Mccollum Shirley
Molkenthin Kenneth R
Montrose Class of 1998
Mro Distribution
Newhart Callista
Nixon Gregory
Oruska Cynthia
Oruska Joseph
Peck James
Preston Robert
Reese Christopher
Reilly William C
Rogers Randy
Schuler Paul
Shanice Warner & Community
Shanice Warner & Route 6 Auto
Sherman Nelson S
Short Christopher M, Angela
Short Marianoel Bistocchi
Smith George R
Snow Kyle
Strohl Carol E
Synovos
Taylor Sarah C
Tisseyre Holly
Tri Montrose
Tripp Tarah
Tyler White & Greta White
Vasquez Luis R
Wahlund Robert
Wilcox Stephen K Sr
Wooden Delbert Jr

18812

Dellapenna Thomas J
Elmy Katherine
Hadaway Scott
Homsher Bryan J
Tullar Casey Joanne, Roy E

18813

Robert F Drake Trust

18818

Cheney Hank
Estate of Freda M Martin
Gage Edward
Guiton Shelia
J. O Reilly Dennis
Tennant Transportation

18821

Gushee Robin
Osterhout Joshua
Premium Tobacco Outlet
Simon Joel
Wooster John

18822

Arthur Julia
Blom Jean
Brant Jennifer S
Calla David A
Collingwood Ashley
Demarco Crystal
Estate of Albert Wayman
Fischer Frank M Jr
Fissell Michael
Fitzgerald Kelly
Gelatt Carl
Henry Donald H
Jem Ice Cream Shoppe
Mann Joseph
Meurer Susan
Pourattarian Behyar
Scarlata Joseph
Smalley Stephen P, Heather A
Smith Roderick
Warner Michael C
Whitmore Deborah

18823

Earth Armor Mat Co
Hahn Eugene J

18824

Butler Corey H
Chrzan Heather
Durling Tracey

18825

Haishan Ge

18826

Hammond Peter G
Hannigan Gerald E
Kamensky George J Jr
Kaufman Clinton
Kedzierski Revocable Trust
Labarr Donna
Rinaldi Robert
Rozell James
Smith Vernon

18828

Dimichele John
Grieshaber Kaitlyn M
Newhart Roger A
Russick Max H Jr

18830

Coyle Stephen P

18834

Bower Walter
Collins Earl D
Davis Jeffrey
Dixon William A, Jocelyn M
Edwards Kennth
Empett Christopher D
Esworthy Jenton M
Fitzgerald Lori
Hughes Zuzanna M, Dennis
Knewasser Jack R
Macconnell Nichole
Mchale Edward
Morris Raymond
Novakowski Travis
Osmun Kelley
Porta Arthur
Raimondi Debra
Richards Kathy
Smith Cheryl
Stahl Gerald E
Stock William
Ungaro Joseph

18842

Gowen Mary M
In Kim Su

18843

Brown Richard

18844

Ayers Cindy
Ball Enid A
Gaylord Sarah J
Hunter Jacqueline
Karp Mildred
Landon Kurtis
Naylor Jeremy
Oliver Kaydee L
Serfass Richard A
Stankavage Loretta H Est
Stone Laurence E
Voda Matthew Dean

18847

Barnes Herbert E
Blue Ridge Susq Music
Capriotti Carl Louis Jr
Carvin Robert E, Tina
Craft James Jay Est
Elkins Alyssa L
Estate of Wanda W Shay
Foote Stephen
Grausgruber Karyn R
Johnson Debra
Macazan Adam
Marcinkus Michael
Marzocco Carmen
Midnite Romance Inc
Mignone Karolyn
Mizin Lakshmi D
Moein Christopher V
Mroz Justin M, Kelly
Ott Kimberly Lynn
Pagano Vincent
Perry John
Potter Ryan
Rockwell Christopher

Schmied Robert A
Slocum Kierstyn E
Waterman Audrey L
Williams Iliene
Wilson Constance
Zluchowski Adam M

Tioga County**16901**

Anderegg Peter N
Andrews Joyce B
Andrews Well Drilling
Avery Faith A
Babb Terry V
Barnes Miranda
Beard Amy
Bieber Charlene
Butcher Matthew H, Michael H
Butler Andrew
Callahan Candace
Crummie Kim
Davis Elizabeth
Dean Gary Alan
Decker Mary D
Denney Electric Supply
Doran Gerard P
Doris Propheta E
Dunhamrawson Ann
Dunkel Josefa
Esposito Victoria
Froutz Raymond E
Goodwin Brad
Green Home
Haynes Michael L
Hewitt Levi
Holliday Laverne
Jasniewski Brian
Jones Devon
Karschner Kris
Keiser Annabelle
Knopp Timothy
Konzen Jacklyn M
Kovchok Patrick
Krol Estate of Elizabeth
Lapps Marilyn E
Lehet Harold R
Luminella Mark
Maley John C
Martino Jonathan E
Maynard Dennis
Mcnett Breanna
Merryfield Bradley
Michael Butcher
Montgomery William, Thomas
Mosher Sarah N
Mroz Brian
Neal David
Nichols Craig J
Osgood Ryan
Pauley Debra L
Perry Robert
Peter Roth Estate
Phelps Benjamin
Pollaro Vincent
Rawson Joe R
Reese Linda J
Renninger Daniel P
Richardson Amanda
Root Jon
Russell Courtney F
Schumacher Zach
Schwartz Bertha F, Philip G
Sharp Benjamin
Shaw Karla
Shelmire Family Heritage
Short Rebekah
Shrigley Adam
Solow DO Emily
Spencer Anthony A
Strong Glenda Ann
Szentesy John M
The Green Home
Thomas Heather
Tioga Health Care Providers
Trahnstrom Mildred I
Van Ness Roger T
Vandegrift Angela M, Keith E
Vanvalkenburg Teresa
Womer Stephen
Wood Lela

16912

Bastian Glen
Bennett Jacob
Brown Michele L
Donahue Shaun P II
Faulkner Timothy
Guidi Pete
Hanson Aggregates
Hartman Mark
Hoyt Scott D

Khanoyan Andranik
Lupkowski Anthony
Mead Clare
Muirhead Tara
Riddle James
Southern Tioga Sch

16917

Freeman Mary J
Fuller Dcd Insured
Harer Gregory
Pequignot Jason E
Thompson Merle
Thorpe Sherri L
Wilcox Derek

16920

Druetto Judith
Heitzenrater
Mack Roy J
Obryan Florence
Phelps Maria
Sherman Erich

16921

Proffitt Ernest
Scofield Ralph E Jr
Sklodowski Cheryl

16928

Baker Kathryn H
Carl Charles
Destasio Samantha, Shannon
Fitzwater Dennis A
Gary S Body Shop
Herman Susan
Husted Marie G
Moore Body Shop
Plank Scott A
Stermer Home Improve
Twist Wallace L
Watson Lori
Wheater Ann M

16929

Adriance Edna M
Aubin Rosemarie
Baldwin Donna
Caton Doris
Clark Daniel L
Fye Michael R
Gee Janice
Gridley Carol
Hall Daniel E
Hopper Wayne L
Hugic Shari
Palmer Ronald J
Pellicano Johnny
Robuck Gregory A
Rowse Mary Lou
Stafford Thomas N
Stewart Matthew
Willner Bruce
Witter Beverly

16930

Bonelli Joseph
Drenga Daniel
Guisewhite Norman
Ives Floyd
Kelly Patrick S
Matthews Douglas
McGovern Mark A
Miller Mark A
Sammys Fresh Meats
Ulmer Fred J

16932

Kriner Donald

16933

Barrett Rebecca
Betts Julie L
Bradley Dane
Brantley Mae L
Brooks Annie
Brown Charles A
Bryan Mackenzie R
Campbell Andrew M
Chen Shoudong
Chilson Jessica E
Cyr Matthew
Denike Kenny
Derstine Jordan
Driebelbies Brock
Ellis Charles F
Germano Michael
Grego Paul Jr
Harer Allen E, Robert
Hawkins Roger
Hunt Gregory
Jack Sidler Jr D

Jon Derstine D
Keane & Sons Drilling
Keane Frac Tx
Krause Jeffrey
Lindaberry Sandra
Masti Ronald D, Fawn
Mathewson Ivan
Matson Daniel C
Mcevoy Adrienne L
Miles Patricia
Municipal Authority of the Boro
Nance Victoria C
Noyes Zoe
Payne Chris H
Sami-Jean Inc
Smith Arica R
Smith Laurie
Stauffer Robert
Strange Karen L
Sweeney Ainsley
Tran Lynn
Troeschler Elizabeth
Vital Healthcare Solutions
Wary Patricia A
Wood Wilbur

16935

Baines Karen
Maddox Natalie
Wood Martin

16936

Bradford Recovery Center
Comfort Jacqueline E
Comfort Rachel M
Corwin William
Cox Danny D
Erway Lyleton P
Estate of Harry Lewis Mahnke
Grinnell Georgia E
Lozo Hertha M
Miller Max
Paddock Kristine A, Larry J
Robbins Bradley K
Royer Joel
Trapani Nicholas B, Sandra L
Wales G

16938

Blackwell Donald H
Butler Helen M
Coston Leann
Geyer Michael J
Zylwitis Louise J

16942

Avery Velvet
Harvey Lester P
Sackett Tacey
Starkweather Priscilla
Strausser Angelie
Williams Heather, Tyler

16943

Earls Transfer
Schildkamp Kenneth J
Warriner James E

16946

Casher Tammy
Castle Jessica
Cummings Michael J Est
Deacon Travis
Decker Brandi
Feigles Ralph
Hansen Joseph C
Loucks Cameron
Mattison Jordan
Townsend Kristen
Wilson Nicole
Wilson Tammie
Woodruff Deborah

16950

Ackley Son
Barnett Cole O
Baumgarner Chad
Bonham Nicholas R
Brown Nancy L Est
Butler Joshua T
Camburn Jeremy
Dellinger Symanol J
Dibble Estate of Erma
Eberly Leroy B
English Lucille M
Graham Dalton T
Greenman Sheila
Hurler Angela
Jenkins Elizabeth C
Mahabir John V
Olofson Teresa
Russell Estate of Barbara

Simmons Veryl A
Whites Repair Service
Williams Jon D

17765

Brandenburger John Henry IV
Cano Jose A
Estate of Harry K Marshall
Jackson Pearl
Kaznowski Mike
Pepper Thomas L
Randall Irrevocable Grantor
Santiz Daniel H
Smiley Brandon
Thomas and Brenda Pepper
Walker Justin J
Weiner Eugene Jr
Wheeler Kristin

**Venango/Clarion/
Forest Counties****15828**

Baker Rick

16028

Bradys Bend Water and Sewer
Hiles Brian
Lendyak Lynn M
Miles David G
Solman Linda S

16054

Mcintyre George

16213

Bennett Curtis G
Crudeaco Oil & Gas
Torrey Emery Specialized

16214

Aharrah Ernest C
Almerab Abdullah
Baker Beatrice
Banner Robert
Button Holly N
Cdrp Inc
Center For Community
Clarion County Medic
Clarion Psychiatric Ctr
Comet Food Warehouse
Cynthia Hoffmeier DO
Dehner Michael L
Dunkle Mark R
Ebersole Aubrey C
Ettel William L
Finley Charolette
Gregoire Bernard J
Health Complex Pharmacy
Hetrick Susan
Hohl Raymond
Isabel Jr Deron Anthony
J Jane Alt Estate
James L Rutkowski DMD
Jr Warren Electrical Cont
Kauffman Alexandra
Leavitt Sandra
Lodolf Rozlyn M
Miller Calvin D Est
Miller Deanna L
Monger Andrew William
Morgan Patricia K, Don L
Morris John
Morris Veronica L
Parlatore Craig
Prachi Enterprises
Quinn Deborah L
Reed Helen P
Shreckengost Cheryl
Sigma Chi Theta Alpha
Stouffer Hannah
Wildlife Society

16214

Aharrah Ernest C
Almerab Abdullah
Baker Beatrice
Banner Robert
Button Holly N
Cdrp Inc
Center For Community
Clarion County Medic
Clarion Psychiatric Ctr
Comet Food Warehouse
Cynthia Hoffmeier DO
Dehner Michael L
Dunkle Mark R
Ebersole Aubrey C
Ettel William L
Finley Charolette
Gregoire Bernard J
Health Complex Pharmacy
Hetrick Susan
Hohl Raymond
Isabel Jr Deron Anthony
J Jane Alt Estate
James L Rutkowski DMD
Jr Warren Electrical Cont
Kauffman Alexandra
Leavitt Sandra
Lodolf Rozlyn M
Miller Calvin D Est
Miller Deanna L
Monger Andrew William
Morgan Patricia K, Don L
Morris John
Morris Veronica L
Parlatore Craig
Prachi Enterprises
Quinn Deborah L
Reed Helen P
Shreckengost Cheryl
Sigma Chi Theta Alpha
Stouffer Hannah
Wildlife Society

16224

Barr Andy R
Shay Erin
Wolfe Selene H

16230

Nolan Griffin A

16232

Best Emma L
Dale L Myers DMD
Hilliard Edward S
Hook Betty
Kahl Thomas G
Mays Danielle
The Estate of Val Prewitt
Wolfe David C

16233

Mohr Robert
Sibble Natasha L
Snyder Jacob M
Thomas Carol A

16235

Burr Michael J, Dana M
Loll Joseph H, Karla L
Schwabebauer Paul J

16239

Andrews Ronald E
Brown Curley
Cook Rebecca A
Estate of Daniel L Hilyer
Hoge Kenneth G
Lauff Hermina
Lent Nancy E
Moore Tammy L
Myers Karl
Nelson Amy M
Peifer Dale H
Querr Bradley Est
Turek Michael K
Woodman Almon L

16240

Martz Charles, Lori
Shaffer Jason

16242

DBI Inc
Dinger Gladys R
Estate of Mary E Stewart
Ewedemi Soga O
Fling Randall P
Foringer Verna L
Hanley Junior C
Hoover Bonnie L
Joe Waylon
Mcelhattan Lindsey F
Orange Barbara D, Adam M
Patterson George C
Reichard Steven L
Reichard Taylor R
Struble Erin
Walters Joseph

16248

Atkinson Fire Safety
Everett Cheyenne E
Fauzey Connie
Hepler Rochele, Todd
Mcguire Sherri
Shick Leona M

16254

Balson Daniel
Chambers Brandon M
Crider Colin M
Delay Katelyn M
Eccocraft Homes Inc
Girvan Keith C
Huet Zachary W
Hulings Theresa M
Kraus Usa
Margaret Baldwin
Ochs Jordan
Otoole Casey
Platt Marlene G
Schettler Barbara F
Smith James
Yori Linda

16255

Brandon Lindemuth
Shahid Ahmad
Snyder Delores G
WFH Inc

16258

Bell Stephanie M
Collins Michael
Coull Gerald
Fleming Diane M
G R P Management Inc
Lutz Raymond R
Mcdermid Heather
Overlander Frederick A
Whitehead Nathan M

16301

Albaugh Carol J
Beach Sherri
Becker Tasha A
Bell Ronald E
Breene Charles E
Brockway Elsie L
Buchna Mary Lou Est, Edmund P
Clemmer Rose

Cochran Leslie M
Cooley Elias W
Delaney Margarette E
Denny Frankenberg
Diven Susan
Downing Samantha L
Drk Svs Inc
Ehrhart Ira W III
Ehrhart Richard E
Ehrhart Richard E Sr
Electralloy
Elks Club 344
Elslager Nancy
Emanuele Louis
Fee Julie, Rod
Fierros Bennys
Finsel Carol A
Gilbert Joice
Goodman Patricia A
Goreczny Sheri L
Gove Nathan
Hare Douglas
Hogue Milton
Holland Kaitlyn
Jacqueline M Bucholz
King Terry L
Klapec Trucking Co
Koyack Benjamin
Lander Natalie M, Marc E
Leta Frank L
Lou Buchna Mary
Mellon Margaret
Mertz Albert
Neely Sharie
Northwest Medical Center
Orner Joyce
Reed Stephanie
Ritchey Hailey
Robinson Curtis
Rogers James A, Mary L
Sanford Clarence
Sarah Groner
Schneider Janet L
Siar Logan
Singleton Jeffery
Snow Betty
Solinsky Joseph
Voith Kay
Walter Matthew
Webco Industries
Wright Lisa
Zacherl Joseph Est
Zacherl Norma G

16302

Craig Laura

16317

Beach Jane
Corbett Travis Allen
Mawhinney James R

16319

S&T Bank
Croley Patricia
Jack Jennifer
Smith Dianne
Ward Shelley Anne

16321

Vesely Yoshi

16322

Dubrawka Sheila
Gahr Francis G

16323

A Crivelli Collision Center
Adams Janine M
Addington Paul E Jr
Allio Hazel M
Baker Benjamin M
Barnes Tammy L
Bell Maria K, Tyler A
Berdis Christine T
Bromley Donna L
Bryson Andrew
Coast Fred L
Coleman Brenda S
Cramer Anna C
Cramer Thomas L
Craver Robert Steven
Crawford Christopher A
Cutchall Thomas S
Ebbets Nora
Eberly Linda J
Engles Leasing Services
Estate of Theodore Collins
Felmlee Marilyn J
Finefrock Gladys
Fish Jon G
Fleischer Ronda J

Franklin Area School Dist
Fratcher Nancy Lee
Frederick Weaver Est
Gage W Allam Est
Gannoe Floyd, Carolyn
Garrison Randi
Grandelis Misty
Griffin Scott
Hagan Terri
Hawkins Kenneth E
Hays Patricia D
Heckathorn Alan D
Hines Jr William
Irwin Joe
J & V Visions Collision
Kemick Colton
Klapek Autobody
Klinger Linda L
Lafferty Arnold
Lemier Jeffrey F
Lepley Rose
Linn Rainy B
Moore Rebecca
Murphy Lauren
Nelson Evelyn L
North Coast Pipeline
Paul Leslie N
Pepsi Cola
Peterson Danny L, Mary S
Phil Close Dj Service
Porter Sheri A
Pyle Sarah
Rembold Scott A
Renewed Living Inc
Repp Darlene E
Ritchey Joseph L, Jessica
Ritchey Nancy L
Ross Kevin T
Russel Heather
Russell Floyd
Russell Tiffany, Latroi
Sanders Market
Shouey Margaret L
Shuffstall Jason
Snyder Vance L
Staples Dustin
Sunder Mary J
Urey Charles
Wade Derrick L
Weaver Frederick A
Wheeler Rachel M
Whitten Fred A
Yard Robert M
Yasenska Steven
Young-Poindexter Pamela
Zinz Pammy G

16325

Integra Financial Corp

16326

Reed James M

16334

Brooker David
Groce Grant F
Montana Country Cafe

16341

Allam Gage W
Apgar Robert
Arnold Jeffrey S
Kellerman William E
Kellogg Larry A
Kline Ralph A
Metcatell Joseph
Warner Stephen L

16342

Clark Diana R
Doyle Ralph E
Frazier Tobias James
Hoover Cheryl A, Donald M
Phillips Jerry D
Scholl Deborah
Sloss Suzanne

16344

Byers John
Mansfield Kiefer A
Mccaslin Lynn

16346

Bell Michael K
Benson Carolyn G
Berkey Christopher
Billman Dorothy
Botts Derek
Garbien Cynthia V
Hummel Charles M, Pamela
Jokela Mark S, Sue
Kasper David J

Kesich Katie
Pago Edward P
Patrick M

16353

Amsler D R
Barr Roy V
Crisman Dakota
Hancox Diana
Hasychak Zachary
Hayes Thomas H
Satterfield Anthony
Thalkar Menahen

16362

Barbara Ferguson & N Est
Kuisis Thomas E
McLean Caitlin J
Samuel Lopez
Young Charles

16364

Ackermann Peter D
Boocks Patti
Hughes Kevin
Jagielski Carolyn
Ritchey Rick

16370

Naser Agnes

16372

Custer Dorothy

16373

Abate Gisela
Bish Catlin
Cotherman Robert
Gorham Georgena A
Hickman Jacob R

16374

Deary John M
Fry Ashley N
Gladd Cindy
Hutcheson Dorothy
Mark J Whitling Est
Miller Robert F
Say Barbara
Tassone Jason
Tolley Gregory B
Whitling Mark J

Warren County**16313**

Andrea Rosezella R
Andrea Vedo L
Clarendon Veterans Lounge
Dunning Jillian
Edmiston Anna
Gabrial Donato
Jones Thomas Jr
Kiser Garrett
Knapp Nancy E
Peterson Sarah
Probst Dustin
Rivera Matthew J
Walker Marion
Walker Mary C

16329

Herberg Marjorie
Nuhfer Laurette J

16340

Brown Robert Bonnie
Carrroll June B
Girl Scouts of Western Pa
Haight Norma J
Kervin Theodore F
Mcquiston Timothy A
Renwick Bradley
Reynolds Esther M Marily K
Scott Charles L
Strand Scot B
TIS Creative Investments

16345

Bemis Ralph E
Christensen Helene L
Dentler Matthew A
Gerecht Matthew A
Gribus Grace
Higgins Raymond J
Hishman David K
Khoja Isam A
Knopf Ward E
MCM Enterprises
Raia Anthony
Tower Charles Q

Vanord Allen
Weber Kimberly Jayne

16347

Alan Dale
Anderson Craig W Est
Borden Jeremiah C
Colwell Joseph
Devault Lucas J
Estate of Nancy Wickwire
Fritz Tyler J
Johnson Robin
Keystone Avenue Mutu
Koebley Collision
Mangold Helene
Patterson Shianne L
Wickwire Nancy

16350

Baran Kerri
Donna M Frizell Rev
Enos Jason
Giordon Richard
Hunter Gary D
Jason Enos
Jeritza John E
Mcmillen Rebecca Grover P
Morningstar The Est
Shagla David V
Wilcox David A

16351

Grimm Joshua
Grubbs Larry
Nicholson Sally A
Nolan Karen A
Schantz Nancy J
Tidioute Area Vol Fire
Vaux Theodore P

16352

Littlefield Terry

16365

Alaskey & Busch
Allegheny Forestry
Anderson John
Beck Kathy
Berenfield Container
Bevevino David L Est
Blum Nancy A
Bogniak Sarah
Bowler William H
Brain Spine Ctr
Brecht Richard
Carcaterro Steven G
Carl E Jablonowski
Carlson Kaeli Rose
Carroll June B
Cataldo Joseph J
Cataldo Ruby C
CCS Medical PLLC dba Century
Childs John M
CJS Home Decor & Fireplaces
Comfort Care Technologies
Cowles Janice L
Cullinane Mary S
Czech Jonilee
Delores Chiodo Genberg
Dilley William
Donohue Thomas
Dunham Gertrude
Estate of Alethia E Olson
Estate of Patricia Moore
Estate of William Jerman
Evans Bob
Fiscus Kevin
Foe Conewango Aerie E
Frances Owens Estate
Fulton Kevin S
Golden Living Center
Grant John H III
Gravelle Kelly
Groszek Diane J
Guardian Office
Haenel Krystal L
Hall Laurie
Hamler D Phyllis
Hamm Jolee
Harry W Conarro
Hausmann John
Hesch Patrick W Jane
Hollabaugh Seth
Horner Do Damian T
Hultberg Charles
Irvine John C
Jablonowski Lynne G
Katherine Teconchuk
Knight Theresa A
Knupp Jackson D
Krebs Margaret L
Krogler Stephen

Kwik Fill
Kylander Frederick K
Landi Michael
Landrio Peter D
Levan Josephine L
Lucia Joseph
Martin Donald E
Meevay Rose
McLaughlin Albert C
Mcmanglie Charles
Milian Group
Mjfitness
Moore William
Morrison Jamie D
Northwest Bank
Northwest Savings Bank
Nosel Madelyn Debra J
Nuhfer Jason W
Nystrom Briar D
Oberg Sherri
Palmieri Margaret A
Pangborn Clifford
Pellegriano Anthony
Pierce Florine E
Richards Robert W
Russell James A
Sharp Brian
Shields Robert A
Skaggs Tracy
Steber Automotive Group
Steber Lenny
Sternberg Mark E
Suthiff Hannah
Triscuit Logan
Verizon
Warren Dental Arts
Warren General Hospital
Warren HS 2005 Reunion
Warren Medical Group
Wendleboe Mary E Est
Wilson Nancy J
Wonderling Ronald T
Wright Grace L
Yarzabek Helen
Zingone Diane L

16366

Blair LLC

16371

Allen Michael
Baker Henry
Baker Linda A
Britton R Shane
Chuzie Kimberly R
Davis Shirley
Monza Christa M
Robinault Linda A
Traggiari Garrett R
Vanguilder John E
W H Fitzgerald
Youngsville VFD

16402

Batuski Heather
Geiger Ted
Jones Billy Joe P
Wodburn Evelyn A

16405

Froneira John R
Gorilla Johns Discount Foods
Odell Darryl R
Savko Frank J
Stroup Daniel P
Willoughby Ashley
Wismar Mikael J

16416

Peyton Carolyn L
Vanguilder William
Willies Trucking

16420

Dearborn Thomas W
Huffman Leslie C Shane
Miller Robert
Murphy Jackie S Fred J
Neely Louis
Seth Hollabaugh Estate
Zinger Wilma E

16436

Bundy Stephen E
Cler Clarence W
Dunkle David Joyce
Hulings Estate of Donald
Lindstrom Dawn

Washington County**15004**

Alexander E Paris Sep Tr
Markish Connie, Steve
Schwab Judith

15019

Bable George T
Denny Erin
Fender Eugene H Jr
Finger Maranda L
Giese John R
Hackney Hager L
Jrgo Energy Services
Kennedy Charles Jr
Krocker Cassie
Kutz Nancy D
Rankin Rodney
Redwood Excavation
Shaw Edward
Smith Jacquelyn J
Tj S Auto Truck and Tr
Wilson Deanna C

15021

Anna Nokovich
Bailey Joshua
Bartman Debra
Bauduin Sally R
Blueline Rental LLC
Bosdosh Joseph
Boyer Joseph
Burgan Alice
Burne John
Burns Timothy M
Caleffe Richard
Caporosso Jenna M
Cushey Joann
Dowler Jack E
Dreves James Bernard
Dudeck Theodore, Donna
Dugas April D
Equipment Rental Svc
Estate of Joseph Gilbert
Evans John R Sr
Fay Albert
Ford Jerry F
Guarinoni Laura, Lisa
Guzell Harry N
Hernandez Brian
Hormann LLC
Howard Stickel Brandi H
Jacobs Emily W
Kaste William
Kelly Kristin
Kelly Tobin E
Lyle Lois J
Marraccini David, Sandra
Modermitt Allison Lori
Okorn Patricia
Pan Ke
Panhandle Foods
Pietroboni Andrea
Ramsey Denise
Rinehart Richard V
Roachs West Pointe Chrysler
Sabatasse Vincent
Seabright Tara J
Shiel William Estate
Shipley Evelyn
Slopek Erma
Slovan Volunteer Fire Dep
Speicher James M
Starck Van Lines Inc
Stevens Nicole
Stewart John
Suarez Lois
Taucher Anita
Tunon Angela
Vega Mary Est
Vicki Stunda
Wilson Carole

15022

Alcorn Joseph
Algeo Charles W
Anderson Ian P
Arnold Cortnee E
Atkinson Dillier Janet
Bakers Dozen
Barbe Dave
Berish Ronald
Bizzelle Anthony E
Blasko Bernard
Boehme Elizabeth
Bongiorno Courtney Jo
Charles Pergola
Cotter Nathalie
Davis Tierra
Doman Carol A
Ducoeurs The

Durbin Brian
Dutchko John M
Edwards Timothy Scott
Eicholtz Ida
Empire Drilling & Field
Estate of Dorothy L Wilson
Estate of Jean Kossar
Everett Donald
Fallowfield Township
Filby James
Fox Pizza Shop
Fresa Patricia L
Girl Scouts Western Pa Troop
Glemba Elizabeth
Gorecki Melanie L
Guiliani Richard
Halsel Debora
Hamrick Ami
Harbaugh James W
Hilaire Michael, Annie
Hopkins Adele
Hubinon Sophia
Irons William E
Johnson Hilton
Johnson Kayla R
Johnstone Kelly
Kelley Don Jr
Kish Timothy
Kite Tina
Kobaly Milton III
Korber Jacqueline S
Kossar John Jeff
Kyle Paula
Lightowler Benjamin
Linnen Damara Walker
Logan Bradley W
Mappas Ethel Est
Mccobbie Elaine M Cust
Mccloskey Frank
Mcdonough Deborah A
Megaughey Sylvia
Memillen Nicey
Merobie Elaine M Cust
Miller John
Miller Michael S
Mollis Kevin
My Girls Restaurant
Ospta Home Care & Hospice
Paluso Martin J
Pappas Nicholas L
Pierre Yvio
Rach Leo
Rebar Brittany
Rj Auto Repair
Robert S Auto Body
Rokovich John J
Saint Juste Jean Louis Marie
Sampson Thomas
Sawicky Thomas G Jr
Sierra Marcus
Smith Ruth E
Spina Lori A
Stangroom Floyd C
Susick Richard
Toliver Shaine Davida
Tordi Construction
Valley Tire Co Inc
Vance Dorothy B
Walkerdorothy
Weber Dennise
Weight Ralph Frank, Nora C
Yeager Dorothy S

15033

Apex North America
Barnett Holly
Barras Romona
Bottic Phillip Est
Botticelli Phillip R
Bretlich Danielle
Brown Michael
Bykov Aleks
Carollino Mary G
Cialone Sonya M
Davis Michael G
Donora Lumber Co
Egnatz Peggy
Estate of William Franks
Fleming William
Graham Cecelia
Graulity Elizabeth L
Hatalsky Denise A
Jackson Timothy
James Jeremaih
Johnson Brenda
King Jessica
Koontz Ruth
Kubasiak Josh
Labryer Jordon
Lawson Frank J Jr, Frank J
Little Gary
Makar Deborah R

Malie Joseph
Matheson Tri Gas
Mcpartland Charles R
Menendez Joshua
Moore Dwight
Nwankwo Chukwuemeka O
Parham Shelley M
Retal Pa LLC
Sampson Cameron
Statuary Gem
Stevenson Francis
Streamline Collision & Jessica
Syrko Susan H Est
Trotta Vince
Weiner Judith
Yaroscak Jerry A
Yocolano Michele

15038

Davis Brittany
George Albert
Magiske Andrew
Tennant Kevin

15053

Bailey Terry
Mitchell John T Est

15054

Ellerbrock Elizabeth
Long Robert

15055

Black Box Corp
Brown Clinton
Cecil Township
El Sasha Randle
Frank A Chauvet Est
Golle Vincent P, Renee L
Harshbarger Don
Heartland Homes
Kelley Kassi
Obrien Timothy Paul
Peterson Justin
R G Brewton Inc Ad1
Robert G Brewton Inc
Tatano Auto Body LLC & Angela

15057

Allan Michelle
Ansley Marcella
Berdine Anthony R
Bielski David
Borough Mcdonald
Burnett Patricia
Cardillo Diane
Carter Lillian Est
Cawley Gregory R
Clear Capital Inc
Cleveland Scott T
Cortopassi Loren
Coyne Michael P
Creighton Michelle
Dellavechia Andrew
Dempe Brandon
Drummond April
Egizio Robert
Ehrentraut Katherine D
Emmett Tracy
Fliegel Maryann
Fodse Richard, Rachel
Friends of Killbuck Lodge
Gargilio Benjamin I
Geisler Douglas
Gemo Jane
Giovengo Michelle
Gudipalli Satish
Hertzer Diane M
Hi View Lumber Inc
Hormel Peter
Hughes Dianne H
Jacobs Jr Richard
Jesko David
Jr August
Kapp Jordan
Kent Briana
Kingsbrook Plan 2 Hoa
Kitko Kim
Klement Marlon
Kowalo Daniel Sr
Kubiak Ashley
Levine Gregory A, Diane L
Lineal Industries
Lynch Thora
Mahaven George J
Masquelier Estate of J Richard
Meenan Kelly
Megan Lee Interprise Inco
Mikesell Raymond S, Sarah A
Milan Mara
Nathan Marek
Norwood Debbie Ann

Odonnell John
Oldaker Mark W
Ortiz Jose A
Paoletti Tony L
Phillips Max T
Piacquadro Ralph
Plance Richard A
Powell Kayla
Pupil Services
Reynolds Ed
Rocher David M
Saporito Jeffrey
Schneider Patrick
Schneider David L, Mary K
Sierra Lopez
Smrp Allegheny Appalachian
Soanpet Venu Madhav
Soubie Tyler, Charlotte
Stephen Jacob
Stewart John D
Stope Jennifer R
Strawser Estate of Roy L
Strope Peter M
Terrell John R
Thomas & Little Funeral Home
Three Rivers Decks & Porches
Tkach Jeff
Tropeck Ryan T
Vedula Visweswarudu V K
Vezzi Estate of Romeo
Voloskie George
Wayne Conn & Kathleen
Welhorsky Steve
Wilson Leslie
Wojcik John Jr
Wood James
Wood Lauralee Mae

15060

Acheson Helen Noreen
Ansh Enterprises Inc
Bozic Sandra L, Lee H
Clark William R II, Phyllis
Dhans Jason
Geiger Shawn R
Gent Denise
Gragilio Ben
Grinage Deonte
Mohney Edwin J III
Nuez Jose
Proctor Justin Charles

15063

11th Street Construction
Adams Toni
Allridge Jacob
Baxter Morgan A
Behling Clyde Jr
Bell Joshua
Billak John
Billups Earl W Est
Black Gregory D
Blair Martha L Est
Bowen April L
Cox Estate of Charles
Criswell William
Crookham Jamie L
Daugherty Louise Ann, Robert J
Dreyer Darlene A
Estate of Jeffery Si Mms
Fekula Claire
Fiore Lindsey
Fisher Marketing LLC
Frere Carrie W
Gallagher Jesse G
Gruber Glenn
Guth Stacy
Hackinson Arthur, Sheila
Hanbury Wayne
Havencrest 435
Horn Charles
Jewelry Warehouse Inc
John O Fishell Jr DMD
Kevech Lloyd Insd Est, Lloyd J
Lechner Andrew
Malec Daniel
Mar Ram Inc
Mccracken DMD Robert G
Medical Staff of Monongahela
Mon Valley Foods Inc
Mon Valley Urology
Monongahela Valley Hospital
Morrison Ann
Passarella Josephine
Pietrzyk Brittany
Postlethwaite Rachel
Provan Carol
Provan Josiah
Puskar Michael R
Robson Wm
Schmidt Clifford R
Seighman Phillip

Selinsky Paul R
Shaw Christen
Smith Barbara Ann, Zachary R
Spartan Health Surgicntr
Traeger Anthony
Vogt Danielle
Vukich Kathy
Wickerham Paul E Est
Yuhasz David E II
Ziemba Frank

15067

Acf Law Firm LLC
Brown Violet R
Clement Thomas
Gray Michelle Louise
Grosse Brian A
Janeski Robert, Chad
Kasko John
Lee Laura
Puder Carol A
Spencer Scott W
Summers Janet R, Keith
Wosilek Jo A

15078

McClelland Randy E
Russell Kevin

15301

Abbott Linda J
Albert Andy Generation
Albert David J
Ali Rahimi Ahmad Saleem
Allen Jean
Almeida Gabriel
American Cancer Society
Ammons Mary
Andy James
Apostolic Gospel Mission
Arbogast Larry
Asbury Darius E
Ashcraft Gary
Assurance LLC
Azman Robert M
Baker Steven
Barba Joel
Bartosh Brittany
Beard Marty T
Bebout Sandra L
Beck Appliance
Beckner Sheila
Bennett Lucretia A Est
Bird Larry
Bobik Sabina
Bokanovich Philip Josep
Booher Thomas
Boone Adam
Borello Aaron
Borish Ryan
Bose Washington
Boyd John L Jr
Bozich Janice L
Bradley Martin
Bradley Physical Therapy
Brewster Keyona
Brezinski Dolores
Brooks Helen
Brown Darnell Steven
Brown Elijah N
Bryant Lashawn
Bryant William J
Buddenhagen Dennis Paul
Bush Deborah
Butera Kathryn L
Byard Rebecca L
Cage Barbara A
Campbell Dennis S
Capozzi Daryl
Carbis Frank
Carmichael Irene
Carpenter Wade A
Cerini Lucas S
Chandler Barbara
Charles Brant
Chavez Chilel Marvin Gudiel
China City Buffet Inc
Christman Marjorie
Cimion Phillis
Citizens Bank
Clean Textile Systems
Clemons Albert
Cline Shawn A
Coen Oil Company
Cohen Dorothy
Cole Brenda S
Community Bank
Conklin Estate of Raymond
Connolly Courtney
Cook Christopher, Judith R
Copeland Denzel L
Cornell Susan

Corrado Ron
Coughlin Stephen
Coven Mariah L
Cox Ciara
Cox Thomas G
Crile Gayle L
Crosen Michael, Hollc
Cross Country Pipeline
Crown Antique Mall Inc
Crumrine Brian
Dailey Charles
Dailey Samuel L
Daniels Caleb
Daniels William
Darrt Development Co
Dart Development
David Patricia L
Davis James W Jr
Deans Water Service
Debello Dominic Dex
Dedrick Judi
Deems Brian
Dejohn Denise
Demchek Allan D
Dethomas Angela S
Deyell Frederick W
Diesel John
Dillie Rose
Dinsmore Jeremy
Dryer Melissa
Duchi Courtney O
Dudiak Jamie F
Dutton Jesse
Dzurino John M
Ecker Nathaniel G
Eddy Kendelyn J, Tyler S
Elicondo Mario
Ellis Anna M
Ellis Wesley
Epps Robert H Jr
Estate of Carla F Miller
Estate of Dennis Campbell
Evans Fred
Evans Joseph D
Ewing Jayme
Ezekiah Kensy
Fanatic Impressions
Farmer Brandi
Fbla-Pbl Chapter
Febo Anne Est
Fenton Marjorie L
Fiedler H C Jr
Fiorentini Ann
First Love Christian Academy
Fisher Marie
Flaus Lisa
Fleming Kristen L
Frank Emily
Franks Ronald J, Terri L
Friends of David Bor
Fuchs Carolyn L
Gabes
Gabriels
Gallik Taylor
Gamber William R
Gardner Pareis Lynn
Garrett Judith
Geiger Brittany
Gendle Cheryl
Ghrist Alycia K
Gibson Amber
Gilbert Gabriel Irr Ins
Golf Course Trust
Golna John H
Gorman Brian V
Graham Jane Scott
Grasha Jason D
Grayson Raymond H
Greely Randi
Gregg James F Jr
Griffith Chad A
Hagenbuch Kim
Hall Brooke
Hampton Victoria M
Hapchuk Inc
Hardway Edward D Sr
Harper Alicia L
Harris Leon
Harrison Gregory
Hart Popp Jennifer
Harter George
Haugh Mark D
Hayes Gary R
Hayman Marsha
Head Sandra
Helmick Lee
Henderson Shirley A
Hickman William
Higginbotham Regina Est
Higgins Randall
Hill Marjorie G
Holland Beulah M

Holmes Shirley A Est
Hoyes June A
Hull Mercedes M
Irwin Tracy
Its Management
J S Stakeholders Llp
James Grill
Jcs Investments LLC
Jenkins Heather
Johns Merle A
Johnson Aaron
Johnson Christopher
Johnson Mindi S, Eric L
Johnson Reghan
Jones Emmanuel
Jones Nicole D
Kathry Butera Estate
Keener Marie
Keith Jones & Pnc Bank
Kieger Mary M
Kiggans Laura A
Kilgallen David Jr
Kilgore James
Kilpatrick Paul E
Kimberly Anna
King Russell
Kisiel Robert
Koroly Chandra R
Koscho Nancy Jane
Krave Spa LLC
Kuisis Thomas
Kuna Michael
Landers Shirley
Lasalvia Anne
Lauze Robert
Lawson Nancy J
Layhue Robin
Leatherwood Inc
Lemley Jessica A
Levia David Ralph
Lewis Shelly A
Lima One Capital LLC
Linberg Vincent, Salena
Linger Matthew
Little Johnny
Liu Jinwen
Lombardi Louis
Long Daniel E
Lutz Felix Jr
Macek Donald
Macys
Mae Wise Ida
Makripodis Kathy
Maloy Michael J
Mancini Gloria A
Marashian Lisa M
Marsette Sarah
Marshall Madelaine K
Martin Ruth A
Massie Toby E
Mauro Neil E
Mazzie Louis
Mc Ewen Marcia J, Fred B
Mcanallen Peter
Mcbride Nikita
McClelland Katharine R
Mcconnell Joel
Mccord Estate of Ellen
Mccoys James K
Mcewen Marcia J
Mchugh Jonathan Daniel
Mcvaine Marilyn
Mckenzie Connor P
Mckinney Gary L
Mckuhn James R
Mcnary Ali S
Medlen Antonio
Meriweather Beatrice
Messmer Anna
Microtel by Wyndham
Miles Matthew G
Miller Anthony
Miller Harley D
Miller Jean B
Miller Mark W
Milton Lynda A
Mitchell Frances E
Molchan Automotive Fac
Molinaro Anthony Jr
Mooney Margaret
Moore Betsy
Morascyzk Edward
Morris Tysha Sha'lyn
Morris Wilmer
Moss John T
Mpg Hospitality Corp
Mrukot Francis J
Mull Dorothy Est, Dorohy
Must Beverly A
Nadalin Auto Body LLC
Nagasawa Kenta
National City Bank

Nichol Robert
Nu Vu Service Inc
Oliverio Bessie P
On Adi Bar
Orellana Alvarado Carlos
Ortega Aroyo Heriberto
Osko Jacob
Paoletti Michael
Paquet Teresa S
Parrish Craig C Sr
Pasqualla Andrew
Patterson Judith
Patterson Sondra L
Payton Kayla
Pearson Luann
Peel Therman, Thomas
Pendland Timothy
Penine Summit Inc
Penwell Thomas III
Perkins Shasta
Perris John
Pete Insana Auto & Truck
Petritis Kristina L
Petrusik Thomas
Phi Delta Theta Pa X
Phillips Kaunya Alexander
Phoenix Washington Inc
Pizza Fire
Plants Mary J
Potts John
Presbyterian Medical Center
Presbyterian Senior Care
Prevost Tonie
Priority Care Soluti
Prutzman Ava M
Pugh David L
Puskarich Patrick
Quad K Holdings Inc
Ramsey Gretchen L
Range Resources Appalachia
Rardin Carolyn
Rawlins Amanda
Rawlins Welding & Fabricating
Ray David
Raymond Ronald
Reese David
Reid Michael
Retos Kassandra
Rhody Heather
Richards Robert
Richmond Karen E
Richter Cottie
Robel Shirley
Robert Carl Work Jr
Roberts Cindy
Robinson Margaret
Rockwood Services
Roger Anthony Est
Rolley Jeffrey
Roney Rachel Esq
Ross 2018 Grat
Roth Eleanor M
Rudoff Richard
Rush Donald H
Salmons Kevin S
Savage Amy
Scharra Patricia A
Scott Melvin
Scott Ruth Ann
Seibert David
Seibert June
Sellers Ashley B, Daniel J
Shannon Nancy C
Sharma Chandra
Shearer Dan
Sherron Calvin
Shields Justin
Shriver Mary L
Simms Jeffrec M
Simpson Karen W
Skorich Samuel A Jr
Smith Ashlee
Smith Daniel
Smith Geoffrey W
Snyder Regina
Southwestern Eye Surge
Southwestern Pennsylvania Eye
Spragg James E Est
Spyra Ronald C, Diane
Stanton Jamie
Stedman Robert W Jr
Steratore Anthony
Steuernagel Scott
Stewart Charles
Stewart Christopher J, Erica L
Stock Eric
Stvincent John W
Succop Kayla
Sultonboev Shahrizod
Supler Robert R Sr Est, Elfriede C
Swaney Jeffrey
Swarrow Carol

Tarleton Lance K
Tcm Home Health
Test Boring Services Inc
Tewell Thomas J
Thomas Brandon William
Thomas Karolyn
Throckmorton Donald T
Titus Ryan J
Tobin Karen E
Todd Cameron J
Tower Restaurant
Trafalgar Homes
Trust Frances
Turcheck Jean A
United States Treasury
Vaughn Michael
Venegaz Pamela J
Viehmann Walter
Vorum Margaret R
Vreeland Thomas O
Wachtler Linda
Wallace Laura
Walters Mary
Ware Rayannah
Warrick Gay
Washington Broadcasting Co
Washington Chevrolet
Washington City Mission
Washington County Clerk of Courts
Washington County Conservation
Washington Pharmacy
Watkins Dorothy, Carla
Webb Lonie Clay
Weiss Tamara L, Brian P
Weldon Joseph Est
Werry Jay
Western Pa Oral & Maxillo
Western Pennsylvania Spine
White Erica L
White Joan
Whitley Jacob Fuller
Wilk Steve
Williams Sydney
Williamson Martin Anthony
Winter Karen
Wolfe Travis
Woods Chris
Woods Peyton
Wright Justice
Yablonski Kenneth, Shirley
Yablonski Joseph M Esq
Yerace Florence
Yetsick Brian
York Realty
Youngblood Edward A
Zelenka Edward R
Zimecki Estate of Frank
Zotis Constantine
Zrimm Janis Ann

15311

Heckman Eileen M Est
Joan Mac Kinney
Mackinney Robert B
Mankey Mary A Est
Obrien Molly Christine
Robert Mac Kinney
Szupinka Cynthia R

15312

Anderson Joan F
Burdelsky Katherine
Burnworth Mark
Chechuck Dorothy A
Danneker Cheyanne B
Dupain Ronald
Forney James
Georgetti Deanna, Chance
Good Shana
Helmkamp Thomas R, Erin L
Horvath George
Joanne Gerardine Estate
Johnson Robert
Lee Hy Electric LLC
Lonick Randi L
Lozano Caesar
Maglietta Helen
Martin Karla
Mcconnell Kayla Nichole
Mcdougan Christopher
Moore Jason
Morgan Scott
Morris James J
Morris Melba
Paris Emanuel
Piatt Daniel A
Porbin Charity, Sean
Post Troy M
Reihner Virginia L
Shaffer Delores
Shaffer Fred
Slider Cynthia J

Snider Kenneth

15314

Armstead Robert
Bushmire Louis C, Lisa L
Cole Jason
Cole Michael Lee
Debbie's Delight
Estate of Sarah Jones
Fischer Linda B
Flowers Ronald W
Kearns Timothy
Kerns Randy P
Mckula Joyce
Mician Kay F
Mizia John Jr
Morosky John
Mowley Lewis
Orsatti Robert R
Quattro Mary
Reid Lorraine A
Robert Natoli Estate
Russell John C
Saint Katharine Drexel Parish
Santee Spencer A
Teodori Carrie
Williams Rowdy Saul Thoma

15317

Caton Mary Lou
3 Rivers Wealth Management
Adrianna May Cole Memorial
Aeolus Construction LLC
Ahn Peters Township Surg Ctr
All Star Rental & Sales
Allegheny Southwest Tax Collec
Alpha Shale Resources Lp
Andritz Metals Inc
Anselmino Denise F
Ansys Inc
Artechoke Media
Aumc Canonsburg
Avetta Christopher
Avila Irene M
Backner Beverly A
Bakhshi Shashwat
Banco Popular North America
Barbour Cameron J
Barr Susan H
Batch Roxanne
Bates Joanne
Bayani David Camron
Baylife Physical Therapy
Bazzoli David
Beck Jacqueline
Becker Jenna
Belfiore Jamie
Bentleys Yamaha Suzuki
Berkeley Medical Management
Bernaus Lynda
Binds Jeff
Binotto Maria
Boehm George
Borrellis Auto Showcase
Boyle Robert G
Boys Elizabeth A
Brandon Agnes S
Brian P Conroy
Brickley Mary Jean
Brock Dawn
Brooks DO Frank J
Brooks Kristopher R
Buehner Aubrey
Bustamante Julie A
Butya Ryan
Cahill Services Operating
Cai Xinguo
Campbell Judy H
Careworks
Carnes Patricia M
Carrick Ck T
Casilli Corporation
Castillo William
Casto Mark
Centimark
Cerini Lucas S, Ali S
Cesi Manufacturing
Cessna Beth J
Chalfa Anna
Chan Brandon W
Charles W. Shane
Chaudry Abdul S
Chopak Mary J
Chow Xue
Cincinnati Insurance Co
Clark Muriel
Clements Robert A, Teri K
Clingan Jeffrey A
Cochenour Randal
Cogley Flooring Inc
Combs George Jr
Conroy Brian

Conroy Jonah J
Consol Energy Inc Cdh
Contractors Connection
Cook James A, Mary M
Courtney Dennis
Coury Maria
Crown Castle Canonsburg
Crown Castle Fiber LLC
Crown Castle Gt Company
Crown Castle Usa Inc
Crown Communications
Cuchta Beau W
Custom Nuclear Fabrication
Dadey Robert
Day Eric R
Decroix Nicole
Defelice Leigh-Anne O, Zachary A
Delmer Peter T Jr
Dempsey Ashley
Desjardins William
Diamond Brian
Dick Jones Communications
Disalle Richard, Joan
Ditech Financial
Dolanch James
Dolgins Arnold J
Donahoe Thomas
Dowd Robert
Drain Leah R
Duane Charlotte A
Duff Kyle
El Sleep Corp
Elish Elish Inc
Em Energy Ohio LLC
Eqm Gathering Opco LLC
Erstfeld Marie I
Est of Blance Mary
Estate of Felix Lutz
Estate of Purl Dowlin
Estate of Ronald A Patterson
Evanovich Dorothy A
Eye Candy Optical Center
Famuagun Jide
Fay Lawrence S
Federouch Edward N Jr
Fiore Matthew A Est
Fisfis Harry
Flynn Nancy E
Fogarty Casey F
Fraternal Order of Eagles
Frye Paul
Fugitt Howard
Furguele Enrico
Furline John J
Garza Alicia A
Gasper Michael
Gebell Dante
Georgiana Michelle E, Sarah
Gerbliss Delores
Gibbons Carol H
Gillooly Theresa M
Gladden Stephanie
Gomez Ramon M
Gontz Kevin
Graham Roger
Greenery Specialty Care Ctr
Greenhouse Christopher N, Elyse M
Gsswpa
Guest James R, James W
Haag Gayla R, David
Hanco Management LLC
Hancock Brycen Alexander
Harkreader Norma Sue
Harrell Maisha
Harrison Charles E
Hartzell Eugene
Health Club at Southpointe
Henry Kayla
Hidden Brook Villas
Highland Dental Group
Hodges Gerald J
Hogan Jack
Holbrook Jessica
Holt Martha J
Hopkins Ryan Arius
Horizon Properties/Hospitalities
Horwood Christopher E
Hoskins Mark
Hough Robert
Hudson James R
Hudson Joel
Huether Joseph
Integra Bank
Island Creek Coal Company
Jacobs Marylou
Johnson Chris
Johnston Joshua Dani
Jones Doris Estate
Jordan Tax Service
K&B Nails
Kaizen Transport
Kascar Hvac Solutions
Kash Marcy
Katrenick Lisa Marie, Paul X
Kaufman Joseph N
Kazakewicz Stephen W
Keiser Richard K
Kelly Mary
Killian and Sons
Killion Sons Well Service
Kirkpatrick Monica
Koblarchick Margaret A
Kozak James E
Kronenwetter Patrick A
Kudaravalli Mohit
Kujan Kelly L
Kvaerner Songer Inc
Lander Karen
Langenberg Margueri
Lanham William
Larkin Jason
Larouere Beth M
Larsen Amy Elizabeth
Lauritzen Donna B
Leamon Jason A
Leech George H
Legacy Housing LLC
Liberatore Richard
Light House Electric
Link Catherine B
Liu Yangqing
Logero Nina I, Kara
Losardo Greg
Lowry Ricardo Sr
Manderino Devon
Manickam Vijaymaran
Manning John A
Maracic Zelko
Marcellus Mineral Group
Mariani Joyce
Marks William J
Marshall Rachel Nicole
Mary John L
Mass Mutual Tr
Massari Ronald A
Mayhew Natalie
Mccalmon James E
Mccartor Marc E
Mcclain Leila M
Mcclure Estate of Joan A
Mccombs Jerry L II, Madison P
Mccracken Dawn Janine
Mckenzie Matthew P
Mckinney Archie
Mcm
Mcmc Wc
Mcmurray Chevrolet Inc
Meadowbrook Heights Homes
Med Express
Mejia Perez Catalino
Melogran Phillippe
Menke Rebecca L
Metz Elizabeth
Meyer Eckenrode Ins Grp
Miahlis Steos
Midwest Underground
Miller Linda
Miller Marcell A, Gregory
Milliken Charles R
Milliren Evelyn L
Mollys Hospitality
Moroco Daniel A
Murray Bobby
Murray Jerry L
Mustang Oilfield Services
Myb Fat Greek
Mylan Inc
Nationstar Mortgage LLC
Nello Construction Co
New Lee Ann
Nextg Networks Ny Inc
Nguyen Hung P
Nicholson Construction C
Nissly Lucas A
Nrz Reo Vi Corp
Nvr Mortgage Finance
O Hare Karen L
Ofiara Anna
Ohare Karen
Onesivon Health & Wellness
Paeplow Robin N
Panhandle Cleaning & Restorati
Patriot—Refunds
Patriot Land Services LLC
Pennsylvania Transformer
Penske Leasing and Rental
Peters Township
Poljak Mildred
Ponte Romuald
Price Brian
Primetals Technologies Usa
Priority Flooring Inc
Questmark
Radnor Leonard Lawrence

Raycar Enterprises Inc
 Reed Jay D
 Rees Kelli
 Rice Drilling B
 Richard Jackson Paul
 Richards Mark
 Ridgetop Capital V Lp
 Rihnland Janine
 Risk Management Services
 Ritter Donald F Est, Geraldine
 Riva Ridge Enterprises LLC
 Robert L Pruce DMD
 Robison Megan A
 Roucka Milena L
 Rozner David
 Sainath Fnu Kolare
 Saltrick Charles W, Jean T
 Saporito Techs LLC
 Sawyer Stephen G Jr
 Schrott-Sulli Joe-Michelle
 Schubenski Robert M
 Schullek Shawn A
 Sedgwick
 Seidling Lawrence J
 Sentry Wellhead
 Shafer Elizabeth Est
 Shemiloff Angela M
 Shorts Thomas M, Cheryl A
 Silver Creek Services
 Silver Line Logistics Inc
 Simmons Jr Earl W
 Simplisticperpetrator
 Single Source Property
 Sion Steve
 Sisul Kathleen S
 Smith Donald
 Smith Lucille
 Soika John A
 Sollon Funeral and Crematio
 Sprung Deborah
 Stealth II Siemens
 Stefaniak Courtney M
 Stein Jackson
 Steiner Diana
 Stellfox Teal
 Stevenson Devin A
 Stopprich Robert
 Strassner Andrew L
 Sullivan Lorraine
 Sundaram Arvind
 Sunesys LLC 2209
 Surich Timothy
 Sutton Cheryl L
 Sworcheck Theodore, Rebecca
 Tarpley Maribeth
 Tatinani Mahidhar
 Tharp Robert
 The Eye Gallery
 Thurman Shannon
 Timpy Jennifer L
 Toma Family Trust
 Torres Eunice B
 Township of Stowe
 Transport Kaizen
 Tremel Margaret Z
 Trona Carol L
 Trust T Gabriel Sk
 Valancius James
 Valdiserri Rebecca, Ryan W
 Vanguard
 Vietmeier Daniel A
 Viveros Raul Gutierrez
 Waigand Michael G
 Walker William
 Walsh Brittany M
 Walters David
 Ward Jammie
 Ware John
 Weiner Peter MD
 Weiner Peter R MD
 Wells Fargo Dealer Services
 Wells Samuel
 Whittemore Estate of Latricia
 Williams Andrew
 Williams Benjamin M
 Williams Christopher
 Williams Michael
 Williams Montana
 Wilson Brenda K
 Wingard Ryan
 Wolford Teddy
 Wong Katy
 Yeu Mei Fang
 Yu Bing
 Zavada Corey
 Zawatski Angelina
 Zenner Justin A
 Zikos Dorothy K
 Zimak Noah M, Christine R

15321

Bryan Richard
 Centore Anthony
 Coppola Joseph
 Cowden Robert Sr
 Intyre Rachel M
 Marsh Linda L
 McIntyre Donavan N
 Preaux Matthew
 Strogish Robert

15323

Amenta Josephine
 Anderson Charles
 Barry Klage Eon
 Bedillon Winnie H
 Carter Devin
 Castora Barbara E
 Chappelle Michelle
 Cobb Richard F
 Consol Energy Land Agent
 Eastham Shirley A
 Ewig Matthew G
 Extreme Cycles LLC
 Farley Hazel
 Gillespie Gary
 Harris Kenneth Jr, Elizabeth
 Hogg Lucille M
 Jackson Dennis M, Leatha M
 Jackson Herman
 Jolley Zeldia D, John C
 Kay Brayden Thomas
 Knox Energy
 Lawler Carolyn
 Marple Wavalyn
 Montgomery Bradley
 Moore James
 Nadalin Auto Body LLC
 Nelson Marion Ppy
 Redemption Coffee House
 Saliva Kimberly
 Stiles Courtney
 Sutterfield Robert
 Unger Kevin Lee
 Whitlatch Charles
 Yetter Andrew

15324

Ashby Heating and Air
 Booth James
 Booth James H
 Hines Tina
 Manderick Charles
 Zgorliski Leonard G

15329

Boyer Stephanie L
 Kleinhans Clara
 Loar Barbara J
 McMullen Rosario
 Scherich Thomas E, Bertha
 Scherich Eugene W
 Schweiger Benjamin
 Sheaffer Lucinda E
 Skolyak Maryann
 Swarrow Susan R Cust
 Valperga Scott
 Welsh Linda A

15330

84 Lumber
 Access Credential Systems
 Auer Matthew, James
 Ayres Scott
 Bresselsmith Adam
 Bular Thomas S
 Carcella Michael M, Chalee A
 Comercial Center Associates
 Cook Michael Edward
 Deal Samanta
 Deepwell Energy Services
 Dellorso Vida L
 Draucker Darren
 Ellis Eric
 Emery Bernadette R
 Estate of Joseph Bieletti
 Estate of Ray Vamos
 Evans Samuel
 Gupton Charles B
 Horan James C
 Lininger James
 Livolsi William
 Matelski Leroy M
 Nath Benjamin R
 Prescription Center Plus
 Reeder Betty
 Roeding Ross L
 Shronovich Frank
 Simon Bradley A, Amy J
 Skc Inc
 Stratton Angela
 Valentine Bonnie

Williams Hank
 Woodhouse Debra
 Wymer Bridget M

15331

Conn Anthony
 Cubilla Stephanie
 Fisher Eric Michael, Eric V
 Greene Darrell
 Hornack Travis D
 Miller April

15332

Beck Donald
 Bero Johna
 Black Bear Energy
 Boardley Stacey
 Bores Donald R
 Castor Harry A
 Cicci Dance Supplies
 Clark Donna
 Craigbrewste Jennifer L
 Daugherty David C
 Dolegowski Faith
 Equitable Gas Company
 Fields Christopher
 First Niagara Bank
 Fish David N
 Flick James R
 Gindele Gerard
 Harris Ernest G
 Herder Michael
 Hill Harry L, Joyce A
 Hillebrecht Margaret A
 Hohman Marylou
 Hutcheson Deborah A
 Jackson Paul D
 James Jeremiah
 Jones Patricia G
 Koch Charles W, Gail A
 Kovac Ashley
 Leyda James H Jr, James
 Long Armond
 Lowman Marelle J
 Mckenzie
 Mcherson David
 Mudron Violet W
 Passarella Sara
 Petras Anthony R, Martha J
 Randolph June B
 Recker William L
 Schepis Becki
 Sculli Frank Joseph
 Smith Henry G
 Stasenko Paul A
 Trax Thomas J
 Vogt Edward P
 Waugaman Stephen
 Whiteo Anna
 William C Hulley Jr Rev
 Zajac Joseph S

15333

Brown Shirley
 Bullard Thea
 Centerville Clinic Inc
 Gordon Greenlee
 Keller Donald Jr
 Kronk Tyler
 Mcgrady Scott
 Medical Associates of Boswell
 Nicholls Kristy
 Ondrik John L Jr
 Phillips George Est, Anna
 Riviera Restaurant Inc
 Shaw John
 Swaney Lester T, Mary
 Vilcoos Dakota K
 Zalucky Stefanie M

15340

Boris James B
 Cilia Sharon K
 Dorisio Don
 Fogle Elise
 Foringer Dennis D
 Inseasonapp LLC
 Kinetic Management Group
 One Stop Convenience
 Samloff Margaret
15342
 Arc Human Services Inc
 Automotive Collision Experts
 Berton Beneficiary Elizabeth
 Bias Jeffrey M
 Burrell Industries Inc
 Confer Christopher S
 Dbt America Inc
 Dodd Ryan L
 Dr John A Basile dba Cecil Dental
 Ensinger Inc

Ferrier Ross
 Filosi Gregory
 Fox Joshua R
 Gatesman David
 Jackson Norman Michael
 L&M Settlement Services
 Lesjak Dorothy A
 Lesjak Natalie Ann
 Lopez Gabriel
 Marshall Marshall Thomas
 Mazza Samuel G
 Mckeels Rocks Dental
 Rowland Valerie S
 Sarria Joseph D
 Sasek Janet W
 Schollaert Veronica J
 Scott Paul
 Stager Jeremy S
 Stegenga David I
 Stein Wayne
 Stopperich Betty S
 Strimel Devon
 Timcheck Mary E
 Warrior Energy Solutions
 Woods Lauren

15345

Boiaroff Donna J
 Bolaroff Steven
 Burnsworth Sheryl L
 Cronin Mary K
 Durila James Leroy
 Horne Randy D
 Medency P A
 Sakel Donna M
 Schmitt Greg P
 Stoneking Gary E
 Taylor Justin J
 Tharp James C
 Woods Joshua
 Woods Taylor Caitlin

15347

Alderson Starria R
 Alderson Starria
 Dempster Timothy
 Jurkovich Plumbing
 Lin Lizhen
 Mallory Carnell
 Phillips Richard L
 Rubber Rolls Inc
 Sanders Robert Ethan
 Smith Insured

15348

Berthold Rachel M, Anna M
 Burkus Frank S
 Frank Burkus Funeral
 Gilpin Ken

15350

Logan Suzanne
 Mitchell William
 Pearson Gavin Michael
 Pifferetti Ada L
 Roman Estate Raymond J
 Schinkovec Breana

15358

Carney Gladys
 Jenkins Kelly R
 Mikolay John
 Morse Joshua
 Obosky Joseph W
 Redstone Water Co
 Smith Kelly
 Westover William R

15360

Aguilar Breedlove Linda
 Berardinellis Auto Body & Ronald D
 Gatten Barry
 Kime Kathleen F
 Lawrence Stuart, Margaret L
 Mikeo Jerome L
 Milan Patricia
 Sidley Kevin D
 Van Kirk Nancy J

15361

Mccarthy Daniel Jr

15363

Estate of Jean Kusky
 Gregorczyk Edward C, Jamie L
 James Mckuhn Estate
 Kersten Harold, Elma
 Koplen Caroly
 Kotlar Matthew
 old, Elma
 Koplen Caroly
 Kotlar Matthew

Lawrence Kenneth F
Reese Christopher
Ritas Cantina
Tomsic Josephine M

15365

Shriver Estate of Willis D
Taylorstown Legion

15367

Adeleye Ernest
Armentrout James D
Asti Jennifer A, Daniel
Bacchiochi Derek
Batchelder Jackson
Belmeir Michael, Amy
Benjamin Marcus Homes
Blasiak Madison Kate
Blum Brian
Casper Brian L
Cataneo Anthony D, Judith A
Coyle Frances
Cuevas Carol A
Daugherty Meghan L
Deangelo James
Demelgar Maria Esther
Dethlefsen George
Dimarco Ross
Dixon Julie, Jon
Ellis James
Ferris Jamie M
Fitzgerald Richard M
Foriska Michelle
Francisco P
Fuchs Vanessa
Gaspar Grady J
Gorloff Anna
Hammel Robert
Harmon Melissa, Matthew
Hearn Walter R
Heath Johnny
Hess James A
Hobbs Stephanie, Jayson
Hufnagel Richard G Jr
Hunter Michelle
Johnstonbaugh Ryan
Judy Chad P
Karlberg Benjamin D
Lambert Martin
Luetzler Thorsten W
Magnotti Jaimie
Mahoney Travis
Marcellus Mineral Group
Martin Kimberly
McCormick Richard, Stacey
Mcelhinny Jeff M
Mcnally Stephen
Miller Faith
Mishra Arjun
O'Brien Michael
Pandelos Helen V
Rennich Joseph P Est
Robol Calvin M
Rojas Jose Enrique
Roy Ranjana
Sharma Banita
Shuster Andrea
Sil Greg
Silvestri Michael
Simon Maggie Nicole
Steeb Judith E
Stoll Elizabeth, Todd W
Tate Merchell K, Craig C
Tedjeske Julia M
Watters Larry A
Wright Lauren A

15368

Dicenzo Anthony Jr, Rebecca

15376

Catlett Estate of Richard
Chess John
Columbia Gas Transmi
Debolt Jeffrey
Deceased Charles R J
Evans Jeffrey
Hartzell Ruth
Jolley Elizabeth C
Kenneth Allison
Mallviana Allison
Mccollum Matthew A
Noble Mildred S

15377

Bird Nancy
Crow Lilli Beth
Edwards Susan S
Gomez Judith
Hartzell Don R
Horner Brenda L
Hutchison Craig

Rosner Shirley
Scott Tiffany K
Snyder David
Swart Duane T

15378

Daly Daniel
Juarez Jose L
Kemp Frieda
Krizan Betty Est

15379

Rush Albert

15412

Colditz Charles C
Kady Wilma W
Wileman Jennifer

15417

Impicini Alice

15419

Batisaresare Atama
Batisaresare Marica 0, Rami
Blauser Robert
Calif University of Pennsylvania
Collins William
Dixon Paul A
Gerlach Lukas
Godspower Gideon E
Hall Monir
Hammond Frank E
Hazelett Robert G Jr
Matsko Irene M
Morton Vivian H
Passafiume Joseph D
Petrucci Louis A, Chris
Sheehan John
Stefani Jacob
Welch Roger A

15423

Bentworth Class of 74
California Area School Dist
Cocchiara Michael S
Faurot Clayton Jr
Guimalan Elsa I
Hammit Renelle J
Hess Barbara
Lang Joyceanne
Martin Gerald
Sartori Jacob D
Stephen M Bane

15427

Boyer Sherry
Collins Cornell
Crewl Cory A
Donald Terry & Shelly
Mitchell William
Rink Connie
Wildeman Patrick

15429

Hartsock Shirley
Kovach Gerald
Onofrey Andrew J
Yoder Jake, Lydia

15432

Albert Lowe
Eskildsen Timothy L
Jeff Wingrove
Linderman Arnold
Marga Owe
Quail Cheryl
R J Auto Repair and Sales
R J Auto Repairs & Sales

15434

Workman Terry

15477

Collins Braden S
Ekhart Elizabeth
Estate of Beverly Lewis
Lusk Heather K
Mitchell Richard T
Pearson James M
Ross Rachael D
Simala Simpson Cari

15483

Johnson Dennis
Lutes Mark
Mckean Tiffany S
Muntan W

Wayne County**18405**

Avery Transportation
Bush David L
Conkling Donald L, Suzanne
Crum Rosalie
Demray Donna Lynn
Fisher Roy D
Heuser Robert
Hunt E
Legere Eileen
Messersmith David
Mosher Elizabeth
Oleary Mary M
Paparella Spencer T
Peterson Branden L, Jessica A
Reining Daniel
Rotenberg Irene
Seaman Susan
Welcome Lake Enterprises
Zeman Beverley A

18415

Boyce Desiree
Cook Susan
Cox Tobie B
Estate of Kenneth Johnston Jr
Fields Irene
Grunn Gloria T
Hansen Glen
O'Neill Jeremiah

18417

Country Roads Market
Fuller Emily
Kulcsar Gergely
Orthouse Edward
Pappas Karyn
Ramadge Kristina
Wescott Daniel

18424

Alexander Lawrence E
Alice Alberto
American Painters LLC
Bauer Deanna
Biamonte Edward
Borowski Leonard Sr, Veronica
Casey Mary E
Cortese John
Dd Marketing and Consulting
Doll Jacqueline A
Gallagher Catherine, Edward D
Gray Brian
Guancione Robert J
Hassan Mohamed
Henry Carolyn E
Huffman Steven
Kelly Caroline
Knowles Catherine Est
Levine Kathryn
Lewis John
Major Marion
Mazurik John R
Mcintyre Marcus, Maya B
Mcintyre Myles J
Mckinnon Fred
Moreau Wayne M
Nbt Bank
Papierowicz Phillip
Penglase Elizabeth M
Quito Derek E
Redican John
Rinker Justin
Roberson Dale
Roten Nikki
Schifter Douglas
Sellechia Joseph
Smith Arthur L
Tanner Robert C
Tribe Noah
Werner Betty M
Wright Courtney

18427

Kearney Janet L Cust
Locklin Richard
Malsom David M
Murphy Russell
Tomasetti Michael A, Pamela

18431

Arnone Joe
Baer Sport Center
Bailey Eileen
Belva Long
Berzins Karin
Bolella Jeremy T
Bozic Lyn
Brown Ashley

C O Diane B Spry Treasurer
Car Collision Repair Inc
Carbondale Physicians Serv
Caruth Lawrence G
Chapman II Burton O
Cherry Corners Auto Body
Clark James L
Colgan Mary L
Corcoran Megan A
Dalbora Kristen H
Day Edwin, Karen
Dulay Alicia
Dvorin Jeffrey A
Dyser John
Edwards Estate of Leila
Egan Jr John
Elliot Alice A
Erhardt Cindi L
Estate of Richard A Saar Sr
Filsaime Alixandra Marie I
First Baptist
Flynn Ed
Foster Arthur
Garing Benjamin F Est
Gelatt Stephen
Gerard Javeon
Giacobbe Jessica
Goodwin Transportation
Green Samuelle
Harrison William A
Hartley Reed
Heier Jeffrey
Highhouse Marilyn
Highland Physicians Ltd
Hugaboom Jeff
Jennings Elizabeth M
Johnson Cathy L
Kennedy Joan L Est
Kovler Mark A
Krempasky Florence
Kumar Moses D MD
Leunes Estate of Gus
Liptak Dustin
Locascio Paul
Maritato Cynthia D
Maritato Jean
Miller Darlene
Miller Samuel
Mna Hones Corp
Molleda Constance
Nelson Andrea
Nelson Christopher
Niggins Jean
Nonnenmacher Martin
Nonnenmacher Robert A
Northeast Towing Service
O'hare Jeffrey
Oldham Bryant
Orouck Frederick
Pace Robert W
Palmer Rusty
Petroski Timothy
Polifrone Bryan
Popko Vera
Projan Restoration
Propst Eleanor A, Kurt I
Rushik William
Sages Holding Inc
Sayre Kaylyn
Schwegman Patrice M
Shugrue Tricia M
Sincoskie Mary R
Shiwa Alex
Smith Jordan A
Society of Honesdale
Stanley Patrina A
Stevenson George M
Tallman Ryan
Terrell Allen J Jr, Leigh Ann
The Dime Bank
Thol Jordan
Thompson Kallista
Torres Roberto
Tri County Ear Nose and Throat
Valinski John
Vitagliano Arthur
Wayne Memorial Community
Wayne Memorial Hospital
Williams Ryan S
Wolf Keith
Yip Chiu

18436

Archer Homes Inc
Baker Lucille
Bardes Sharon
Barillo Ronald J
Barnes Sara
Batzel Dorothy R
Belcher George
Beskovoyne Daryl
Black Alice

Bonventre Margaret, William
 Boyle Barbara
 Brett Patricia Ann
 Burmeister Justine
 Burnett Kelly R
 Calabro Renee
 Calinescu Virginia A, Nicu
 Cardone Giovanni
 Carlo William
 Carnrike Dale W
 Chamberlain Josephine D
 Christiano Dominick
 Corey Elizabeth
 Coursen Susan
 Craft William V
 Danals Terri L
 Dandrea Donato
 Davis Susan
 Davis William
 Delaney Carol
 Demochko Stepan
 Dipalma Douglas J
 Duff Dennis L
 Dunn Charles
 Edward Zubavich Jr
 Eliane Dohn C
 Ferrara Stefanie
 Figueroa Mirza
 Four Seasons Homes
 Frank John K
 Franke Gary
 Frisbie Emily
 Gallagher Lawrence
 Gehringer Robert
 Gelb Samuel
 Gelesky Jon
 Glauner Dolores R
 Gregory Mary
 Halbert James
 Hanley John F
 Helgesen Linda
 J M Eastman Associates
 Jackie Giombetti
 Jacob Lora
 Jacobs Susan
 Janssen Richard
 Jenkins Michael J, Katherin
 Johnson Dashnay
 Kessler Michael
 King Milissa
 Klieber Lois
 Knecht Justin
 Kobe Albert S, Lois J
 Lasota Daniel
 Lawlor Charles
 Lee Eileen M
 Lennan Carolyn
 Levantino Florence
 Lopez Wilfredo
 Loverde Cynthia
 Maiocco Christa
 Mallozzi Genii
 Maloney Marie
 Maslousky Anthony
 Mchpherson Mark E
 Metschulat Gene F Jr
 Metschulat Jr Gene F
 Milewski Tyler
 Mma Marketing Group
 Morales Ada
 Musumeci James D
 Nat Karen
 Nguyen Rebecca, Cuong X
 Nolan Shannon
 Perez Jeffrey
 Phelan Kelsey
 Phillips Kayla
 Pike Albert A, Amy
 Pollock Gregory
 Richards Leslie
 Richardson Nancy, Ed
 Roberts Lorene
 Rockefeller John D
 Rockman Mary B, Mary M
 Ryder Robert F
 Sabor Health Corp
 Samet Joan
 Satagaj Lois
 Schaefer Linda
 Scheller Ann Marie
 Schultz Bonnie J
 Schweinsburg Fred
 Shelko Arthur and Eleanor Est
 Shelp Helen
 Shorten Cathie
 Squatrito Anthony
 Summa Estate of Mary
 Swaen John
 Swartz Garrett James
 Swartz Sharon, James, Jacob
 Swingle Doreen A
 Swingle Roy

Tsheishvili Davit
 Tufano John
 U S Homes & Properties
 Valencia Arlene
 Ventimiglia Peter
 Vogel George
 Wittenbrader John Est
 Zeiler Dan

18437

Milroy Mark

18438

Battagliese Anthony P, Fred A
 Battagliese Barbara C
 Brown George
 Clohessy Judith
 Fritchman Christopher L
 Glaeser Betty
 Jones Taylor
 Moore Sara
 Struble Natasha C
 Wasko Jill

18439

Bullis Suzette
 Camp Westmont
 Chamberlin Catherine
 Estate of Seth D Pennington
 Robinson William C, Betty J

18445

Bloxom Graham
 Burchell Michael S
 Clark Paul A
 Foster David F
 Herrick Susan
 Hobbs Michael F
 Hymonowitz Daniel
 Kenny Mark
 Lafave Michelle
 Martirano Anthony
 Mccabe Christopher M
 Mikulak Robert
 Neyland Jordan
 Phillips Marian A
 Pritchard John
 Reardon Melanie P
 Seese Mary A
 Shay Pearl A
 Vanhorn Colby

18449

Segura Erik

18453

Johnson Ken, Diane C
 Kassakian Georgene
 Matoushek Christopher
 Pollard Tania A

18455

Bruce Woodmansee & Sons
 Preston Country Mark

18460

Antall Margaret
 H N Resort Inc
 Wardle Keith

18463

Bachelder William D
 Black Frank
 Fronk Gregory

18469

Goldberg Benjamin
 Sara F Barrett Gst--Exempt
 Sinclair Steven
 Topalli Mergim

18472

Beam Barbara
 Belmont Cafe
 Bernardi Benjamin
 Bilko Joann
 Brooks Mildred
 Bullock Katie
 Bunsfield Richard J
 Camp Bonim
 Cartwright Lisa
 Cottell Richard
 Davidson Miam F
 Degeorge Joseph J
 Dixon Douglas
 Falsone Dravyn M
 Flythe Antoinette
 Kelly Kim
 Lucas Kathryn V
 Mannick Elston E
 Melissa Melissa L
 Monck Shannon

Moreiko Alexander
 Seminary St Tikhons
 Seymour Jamie D
 Stein Matthew
 Tello Michelle
 Usp Canaan
 Valerio John
 Vallone Felix
 Wagner Steven
 Walsh Donald
 Warninger Jonathon
 Windy Knoll Farm

18473

Miszler Sr. Charles E
 Thompson Rebecca
 Verrill Kevin
 Wilson Stephen

Westmoreland County**15062**

American Med Hh
 Anders Florence Est
 Angeline Betty
 Apososs Zachary
 Ashcraft Jessie M
 Ballentyne Kathleen J
 Byron Donald
 Byron Lori
 Carmello Stephanie L
 Congdon Patricia L
 Days Dianne E
 Dibartolomeo John
 Diggs Lloyd E
 Domjancic Estate of Joseph
 Dykstra Nancy Lee
 Estate of Dorothy R Smalley
 Everley Jason
 Fioc
 Foster Gladys M
 Frezzell Deandre
 Gabriella Miller
 Gates Mary Ann
 Gladysz Joseph Est
 Greco Brad
 Greco Ralph J
 Homa Dorothy
 Howell Unique T
 Janosiks Pharmacy
 Jeffries David D
 Livingstone Shane A
 Lytle Ruth E
 Mearland Sandra R
 Mon Vly Comm Hlth Svcs
 New Alpine Club
 Perrin Donna J
 Ratica Travis
 Robert A Billick Funeral
 Sanders Jarell D
 Scott Chad S
 Semich Brent T
 Shockley Lisa A
 Smaracheck Susan
 Smith Marquell C
 Smith Steven Jr
 Snyder Scott Alan
 Steelfusion Clinical Tox
 Street 1421 Lincoln
 Taylor Maleski Home
 Taylor Tyje N
 Teska Anna
 Tyree Darius
 Verner Enterprises
 Vigliotti Kristin J M
 Weston Robert
 Wilson Craig

15068
 Albert Frances E
 Allen Ronae
 American Ind Felt
 Angelovich Angelina R
 Apple Valley Waste
 Arndt Myrt
 Audo Bruno
 Barckhoff Zelma
 Barnett John E
 Beard Emmanuel L
 Beer Gerald A
 Bellini Laura L
 Bench Joel F
 Bentley Edward Est
 Bentley Melvin Jr
 Berceel G T
 Bevan Deborah A
 Bittcher Mark A
 Bogden Marie
 Brackneywarner Deborah
 Brock Drew A
 Brown Diane P
 Brown James D

Buffet China
 Burton John
 Butler Estate of Terry
 Cannon Boiler Works
 Caridi Joseph M
 Carney Leslie
 Cassidy Sherry
 Cella James
 Cernicky Ronald R
 Ciciarelli Dorina
 Ciesielski Henry
 Cirigliano Connie
 Clarke Herman T, Evelyn R
 Clydes Auto Service
 Collins Gavin
 Cooper Gavin A
 Cooper Marcia
 Cordier Dale A
 Crawford Carla
 Crutchfield Joshua
 Czapski Jessica A
 David Hirtz
 Davis Robert E
 Dayoub Cecilia Estate
 Dept Army Corps Engrs
 Dermidzakis Jeri
 Dlutowski John
 Echon Kevin J
 Edward L Smith Builder
 Emmasit Works
 Emmerling Fritz B
 English Barbara
 Estate of Joel F Bench
 Estate of Louis J Cornwall
 Estate of William Prosser
 Estate Walter J Kruse Dec
 Faybik Frank
 First Lutheran Church
 Fischetti John
 Flanigan Tyler D
 Flenory Barbara A
 Fortson Louise
 Frost Carrie A
 Gabrish Lisa
 Gasper Elizabeth
 Gentile Michael R
 Giddens Dionna
 Gilbert Daniel H
 Glass Marcia Marilyn
 Gongaware Lori
 Govan Jamel
 Greco Robert A Jr
 Greenwald Cheryl
 Guido Gregory D
 Hags Christie E
 Halupa Susan
 Harmish Alice J
 Hartman Edward
 Harts Run Towing
 Hayden Leonard R
 Hernandez Conrado
 Hiteshew Kenneth
 Holley Donna
 Hornack Denise E
 Howard Brian L
 Hunter Alvin J
 Indus Terminal System
 Industrial Terminal Systems
 Industrial Terminals Inc
 J&C Auto Mart LLC
 Jack Russell G
 Jacobs Tom
 Jamal Aljari MD
 Janoski Terry Jr
 Jd Auto Body & Lisa Oniboni
 Jimenez Ruthann M
 Johnson Damian
 Johnson Daunte
 Johnson Derrick L
 Johnson Drae
 Jones Alver M
 Jones Elmira
 Jones Ry E
 Jones Troy L
 Kelsey Ronald A
 Kiseil Martin J
 Klenner Kathleen A
 Klimashko Andrew D
 Kobik Mary
 Koneski Louis
 Krepelak Clara W
 Kropelak Helen
 Kruljae Ryan
 Kruse Walter J
 Kubiak Warren S
 Kuhn Robert E
 Kuniak Stephen A DMD
 Kunkle Kristy J
 Kwiatek Joann S
 Law Jakiah L
 Lear Helen
 Lincoln Evangeline

Lindemuth Cindy L
 Long Michael
 Ltd Alltime Wireless
 Lynch Logan
 Makara Mildred
 Marienfeld Michael
 Mark S Notary & Tax
 Marks Notary and Tax
 Martin Christopher
 Martin Matthew A
 Mauro William B
 Mcdade Louise
 Mckenna Kathleen, Kathy
 McMahan James
 Mcnair Shane M
 Melville John R
 Mentch Michelle
 Mildred Switzer
 Milliron Danny
 Mills Tanay
 Mognini Carlo
 Moles Daniel J
 Montgomery Rodger K Est
 Moretti Dante E
 Moten William I
 Moyer Carole J
 Murray John
 Nanni Jeff
 Negrich Rhoda
 New Kensington Mun San
 Novak Kevin E
 Odrechowski Tyler
 Otterman Frieda A
 Paolo Carol
 Parker Betty J
 Pater John L
 Pattock Cara Marie
 Pavlik Rosemarie T
 Pazak Heather
 Perry Glenn
 Piazza Lois J
 Pierwsza Harry L
 Powell Joan L
 Price Robert D
 Rankin Daniel
 Raymond Elizabeth
 Rebecca Rogers
 Reedy James R
 Reibert Nancy L
 Rhoads Nathan
 Ricketts Raquel
 Riechert William H Est
 Robertson Sean
 Robinson Alesia
 Rodriguez Tracey R
 Rose Cliff
 Ross Auto Body
 Ross Johnathon S
 Rothert Kenneth W, Debra A
 Rucker Raymon
 Rudolchick Carole A
 Rysak Valerie
 Sallo Anna P
 Sanford Dawn E
 Sanner Maris Lynn
 Schafer Cheryl
 Sebak John F
 Shanta Donald F
 Shaw Lathea
 Shoop Linda Lou
 Slobodnik Antonette
 Smith Christopher S
 Smith Shane R
 Smith Shirley A, James E
 Stear Linda
 Stough Zachary
 Stover Randi
 Swink Peter
 Sydorick Barbara L
 Tahan Thomas
 Tecak John D
 The Estate of Deborah Bevan
 Three Rivers Services
 Tobin Jody Lynn
 Turner Richard
 Valley Point Family Ymca
 Walker Mark S
 Waltenbaugh Jason
 Whitaker Garvis Est, Elgurtha
 White Carlie H
 Whiteman Dan and Linda
 Wilks Antoinette M
 Wilks Antoninette M
 Willingham Chairity
 Wilson Catora
 Woodpeckers Pub & Grub
 Xodus Medical
 Zadai Raymond
 Zanette Ildefonso Jr
 Zoller Brian, Linda

15072

Allen Benny Est
 Narey Douglas

15083

Allegheny Diamond Serv
 Curry Donald
 Menser Cherie
 Orsini Marissa

15085

Babik David A
 Beck Lillian
 Brumbaugh Mary C
 Camillo Joann
 Caruso Colleen
 Caruso Rita R
 Clouse Pamala
 Drakulich Janet
 Drakulich Janet
 Estate of Frederick J Kring
 Gavin Laurence P Jr, Katie
 Godor Jessica
 Goodwin Emily
 Gottenkiene Anna F
 Hate Nate Don T
 Hughes Michael J
 Jenkins Jeannine Est
 Johnny Mocks Auto Body
 Johnson Arthur
 Johnston Janet H, Anna
 Joseph Dawson Estate
 Keith's Truck Service
 Kenny Ross Collision Center
 Kluba Company LLC
 Kring Frederick J
 Leeper Barbara
 Legg Eric E, Gene F
 Linkes Jason
 Manalovich Michael L Jr
 Medermott Adam
 Megough Marcy
 Mochan Maryann
 Morrison Joan C
 Novakovich Insurance Agency
 Oneal Joseph R
 Payne Hunter L, Robin L
 Plisco Auto Body Inc
 Redenbaugh Timothy
 Rob Caruso Plumbing Inc
 Schwartz Ashlee A
 Stevens Lori A
 Suedhoff Megan B, Carl J
 Swisshelm Robin L
 Tripple It LLC
 Valerino Michael
 Value Behav Hlth
 Vitori Nicholas
 Westwood Denise M
 Whitfield Margaret

15086

Peake Energy Production

15089

Babilya Jeff
 Backstrom Ruth E
 Banasick Peter A
 Barbera Devan
 Bazala Robert
 Bbg Grill
 Bedner Betty
 Bedner Philip
 Bretzel Mary M
 Celapino Leeann
 Christ Evang Church Luth
 Cochenour Art
 Collins Dorina
 Crusan Russell L
 Cullen Kathleen M
 Dillon Presley T
 Engstrom Isaiah
 Ferraton Nancy
 Fondrk Richard A
 Holland Richard
 House Matthew
 Jones Ugrant
 Kirit Steve
 Lanham Phyllis G
 Longnecker Isabelle
 Meminn Cindy
 Mikel Rose
 Nova Dental Assoc
 Ogg Jesse A Sr
 Omasta Marcia A
 Payne Chip
 Puckey Kevin P
 Regula Deborah
 Rieser Sophia
 Sahar Elizabeth A, Elizabeth S
 Sahar Richard D
 Sankey Sahar Elizabeth

Scott A Hunt
 Sever Kelsey L
 Simkanin Joseph
 Simms Terri L
 Tamasy Helen
 Thomson Jeanne Howes
 Valencia Ida
 Vandyke Davada

15479

Aj S Bar and Grill
 Berlin Derek J
 Bolbrich Dorothy
 Kelley Zettie P Est
 Ludwig Mary Jane
 Lusardi Alexandra
 Musgrove S Masonry Repair
 Nicolette Joseph
 Rush Bruce A
 Smith Estate of Dennis
 Wise Intervention Serv

15601

Advanced Fire Protection
 Alfery Robert
 Allegheny Highlift Inc
 Allen Megan
 Allshouse Margaret
 Altman Shane
 Anderson Kevin
 Ansell Shayree
 Arias Ricardo
 Arnett Helen J
 Bailey Rebecca L
 Banchiere Charles Gregory
 Barbara Bergman
 Barnard Jane
 Barnes Joseph Jr
 Bauer Scott
 Bead Jessica
 Beauchamp Beth
 Bell Daniel
 Benson June R
 Bentley Contracting
 Berger Elice
 Black Alice S
 Bligh Mildred V
 Bob Massie Auto Sales
 Bolton Jean Est
 Bonfigli Elsa M
 Borden James A
 Bosetti Simizisko Living
 Bouch Gerald R
 Bowman Corey A
 Brasili Sandra
 Brewer Nathan M
 Brill Virginia M
 Brown Danielle, Chad
 Brown Matthew D
 Brown Navaeh R, Mark W
 Brumley Jake
 Brunetta Kathryn M
 Brunot Jeremy J
 Bucci Esther M
 Burns Joyce L
 Burzawa Jeffery
 Burzawa Jeffrey W
 Butler Jordan
 Cabaniss Robert J
 Cain Eleanor S
 Campbell Garth
 Carmichael Brantley F
 Carter Dan
 Cassella Marc
 Charles Anthony Irrv Tst
 Chellman Ronald J
 Ciarrimboli Kimberly Kenney
 Clara David R
 Cobetto Ellen J
 Cochran Harry M III
 Cochran Jon R
 Colarusso Corrin
 Coleman Carol E
 Collision Shoppe by Jason
 Combs Ellenmary
 Comer Jeffrey L
 Commonwealth First
 Cooper Gerald H, Erica L
 Coughanour Patricia
 Cramer Zachary
 Crowe Jacquelyn, Matthew
 Crowell Estate of Pearl
 Culligan Water Conditioning
 Culp Charles E
 Dail Kevin A
 Daoud Geroge M, Ehab
 Davis Augustine C
 Dayo Navalgund Assoc
 Dean Christopher J, David P
 Dee Jay
 Deflorio Jr Alfred T
 Delisi Keenan & Assoc

Dennison Brandon
 Depasquale Phyllis E
 Depasquale Trust
 Diandreth Isaiiah
 Dick Ronald Est
 Dileo Stephanie A, Vincent E
 Dinkel Robert M
 Dnc Rlty
 Dolde Thomas D
 Dominion Transmission
 Dormire Lisa
 Doty Melvin Jr
 Douglass Abigail G
 Dreskler Madeline J, Matthew W
 Drop Shipping 33
 Dugan Jacob
 Durstine Leslie
 Ebaugh James M
 Edward T Brajdic O D
 Edward T Brajdic OD
 Eisman Estate of Vera
 Electrics Murray Auto
 Eric R Sellman
 Eshleman Leigh
 Est of Hope E Nowakowski
 Estate of Earnest Clarence Jr
 Estate of James Button
 Estate of Michael J Cirelli
 Estate of Rosaline M Mullan
 Excela Health Ap
 Excela Health Home Care
 Excela Health Physicians Prac
 Eye Care Greengate
 Fagan Anne I
 First Commonwealth Bank
 First Energy Potomac Edison
 First Energy West Penn Power
 Firstenergy
 Flannery Jim
 Flinner Nancy L
 Fontanella Estate of Sylvia
 For Our Future Action Fund
 Franklin William J
 Fredenber Kimberly
 Frick Estate of Thomas
 Frick Hospital
 Frye Janice L
 Frye Lorraine
 Fryedov Inc
 Fu Ziqing
 Fulton Richard, Debbra
 Garasich Matthew
 Garland-Immel Judith L
 Geary Joseph J
 George Thomas A
 Gergas Stephen
 Glover Martin, Janet
 Good Kathy
 Gordon Phillip L
 Gradischek Barry L
 Granata Samuel J III
 Grant Larry
 Greensburg Beverage Inc
 Greensburg Medical Asso
 Greensburg Therapeutic Asso
 Gresko Judith
 Guidas Beth A
 H Bernard
 H King Hartman MD Ltd
 Hagan Edward Est
 Hall Leonard
 Hampton Ronald
 Haney Bertha
 Hanshaw Mary Ann
 Harhai Gregory A
 Harrold Zion Evangelical Luth
 Harrold Zion Lutheran Church
 Hayden Vickie K
 Hayes E Treasure
 Hearing Donna Temple
 Hebda Andrea, Frank
 Hensel Fred A Jr
 Herbert Jackson
 Herpak Robert J
 Higgins Gerald A
 Hirschmiller Geraldine
 Hisman Gregory F, Dana L
 Hixon Kelli
 Hixson Yvonne L
 Hm For Aged Westmore
 Hofmann Linda J Cust
 Hohn Marcy
 Holsopple Ronald E
 Honse Donald R
 Householder George
 Ireland Carl B
 Irwin Automation Inc
 Irwin Rebecca S
 Jacoby David
 Jacoby John T
 Jeffrey S Golembiewski Atty
 Jenkner Howard

Jim Shorkey Collision
 Johnson Dorothy C
 Johnston Kyle
 Jones Brian
 Jones Bruce H Est
 Jones Jacquet
 Jones Janet
 Joseph Geary Estate
 Jubec John
 Julian Mamie Est
 Kalbleisch Esther
 Karako Elmer F, Rose J
 Katic Sophie A
 Kattan Ferretti Insurance
 Kennedy Kelley Lee Byrd
 Kenney Ciarimboli Kimberly
 Kepple Angela K
 Kerr Herman E Est
 King Christine M, Nathalie E
 King Est of Ricarda H
 King Clifford
 Kiportina Louise P
 Koche Richard A
 Kojtek Frank A
 Kolaczynski Michael
 Kouyate Kalifa
 Kozain Robert, Carol
 Kreinbrook Joanne M
 Kriger Roger
 Kubler Alexanna
 Kucenic Kevin J
 Lair Robert E
 Larosiliere Louis M
 Larry Nolan R
 Lester W Albright Jr
 Letrick Brad T, Nicole
 Lewis Carly
 Ljungman Lars
 Lopez Rogelio
 Lucas Kenny
 Luketich Georgia M
 Luna Vision
 Lynn Jayne G
 Lynn Terri L
 Majesty Christian Stores
 Major Dennis
 Makosky Virginia C, Julia L
 Malmen Jonas Dofs
 Manley Cliff E
 Markle Abbie C
 Markovich Enterprises LLC
 Marks Charles W
 Mauck Harrison
 Mcbroom Patrick A
 Mccauley Donald E
 McCormick Mellanie A
 Mcdowell Associates Inc
 Mceliece Dawn
 Mckinley Stacey C
 Mclean Sr Orison S
 Mcnicol Joseph
 Medicare Equip Co LLC
 Merritt Thomas L, Alberta
 Miller Crystal, Paul L
 Miller Gayle
 Miller Sarah A
 Mills Robert J Est, Gladys A
 Mitchell William A
 Morgan Betty M
 Moyer Mary Ann
 Moyer William F
 Mullan Barber Deirdre
 Myers Gary
 Myers Muriel C
 Nalevanko John G
 Naser Jacqueline
 Negich Tami S
 Neil Carmella, Jesse B
 Neil-Davis Construction
 New Salem Acres
 Newhaven Court at Lindwood
 Nichols Ernest M
 Nicola Edward, Janice
 Nicolaus Stifel
 Nowakowski Mark F
 O Donnell Brenna F
 Oconner Martha
 Olave Hector
 Olezak Catherine
 Olenic Gregory W
 Oliveira Neto Elias
 Oliver Gloria M
 Overly Cynthia L
 Overly Kathleen J
 Owen Robert
 Palm Linda
 Pampera Frank
 Panichella Gladys M
 Paul M Hoover M D P C
 Peffer Adam
 Pellis Dreux
 Pesarchick Genevieve R

Peterson Forrest R
 Petrosky Dawn
 Piazza Peter R
 Pickering Patrick D
 Pitt Greensburg Campus Store
 Pivrotto Antoinette, Gary C
 Planert Jesse
 Pleva Jeannie C
 Plourde Barbara
 Polidora Nick
 Poole John
 Poole Rebecca E, Patience
 Porterfield Cynthia
 Posich Mary
 Potomac Edison Company
 Precision Care Phcy
 Progressive Chiropractic
 Prue Heather
 Puccimartinez Jessica
 Pulmonary & Critical Care
 Pushnik Anthony E
 Qualey Diane, C T
 Rachel Thomas
 Ramada Hotel and Conf
 Ramsay Dauna L
 Rani Tripta
 Rause Construction
 Raza Hasan
 Redstone Highlands
 Reed Bryan R
 Reese Estate of Dolores
 Rhodes Ryan, Katelyn N
 Richardson Chase
 Ridinger Maryjane
 Rinier Romayne
 Risko Ashley
 Ritt Steven
 Roach Alice V
 Roberts Justice
 Rodez Gwen
 Rothrauff Zane
 Rudolf Richard
 Ruff Linda D
 Ruzzi Brandon
 Sacriponte Anthony, Mary
 Salvio Melissa
 Sarr Eric J
 Sbj&P Transportation
 Scharer Kristen A
 Schneider Andrea
 Schrey Jennifer
 Schweinberg Arla R
 Sendell Motors Inc
 Seton Hill University
 Shannon Judy K
 Shoemaker Diane
 Singleton James
 Sisters of Charity
 Slate James P
 Smail Company Inc
 Smith Bennett
 Smith George III
 Smith Jack D
 Smith James M
 Smith Lawrence J
 Smith Tamara
 Snyder Frederick
 Soles Estate of Frances
 Solo Thomas
 Son Nguyen dba Europe
 Sours John T
 Sowinski Matt
 Staley Communications
 Stevens Deborah
 Stevens Jaison
 Stevens Michele
 Stickel William A Jr
 Strohecker Tyler N
 Strosko Irene
 Strunck Martha L
 Sublett Dana
 Sundry Nicholas
 Sunny Hill Mobile Home
 Super 8 Motel Greensburg
 Surniak Jane D
 Svetz Orthotics and Pro
 Szarama James
 Tag Development Group
 Tarr George B
 Taylor Dale E
 Taylor Katelyn M
 Testa Joan
 The Rescued 3
 Thomas Janet A
 Thomas Ryan
 Thomas S Vince DMD
 Thornton Corey Q
 Thornton Rachel
 Tomasic Stephanie
 Tomasic Stephanie B
 Toth Lisa A
 Tressler Mary Lu

Trotter Ronald L
 Truong Nghien
 Truswell Ben
 Try Inc
 Tutich Dominich, Douglas
 Tuttles Auto Body
 Twin Lakes
 Univ of Pittsburgh at Greensburg
 Univ Pittsburgh Greensburg
 University of Pittsburgh
 Vacation Station
 Voice of Westmoreland
 Wall Stanley
 Wasserman Richard D
 Watkins Watkins
 Weir Alisa A
 Weissbock Judith A
 Wertheimer Harold
 Westmoreland County Aaa
 Westmoreland Foot & Ankle
 Westmoreland Hospital
 Westmoreland Property Assoc
 Westmoreland Regional Hosp
 Wilkie Laverne G
 Winn Curtis
 Winters Pearl L
 Winton Soldon B
 Wohlin Leslie T
 Woodman Construction
 Word of Life Ministries
 Worman Annette M
 Yazge Alexis M, Stefanie
 Yy Two Inc
 Zello Helen Est
 Zeoli Daniel
 Zetter Mary Jane

15610

Balicki John Bruce
 Diehl Robert J
 Dunmire Cassandra
 Golkosky Kevin
 Green Ferne
 Hartman Joseph Jr
 Helms Drew
 Jones Jennifer, Jason
 Koontz Estate of Delta H
 Lahti Johnathan
 Lenhart Andrew H
 Tumac Judith E
 Tressler Dylan
 Varnell Geraldine G

15611

Dlabik Arnold
 Kenny Ross Ford
 Klavora Gregory
 Trayers Jessica

15612

Brenda K Kuhn Mc Gill
 Gross Harry
 McGill John O
 Mcnally Jonathan C
 Moore Charles R
 Shaver Derek

15613

Abernathy Ruth
 Alley Financial
 Bell Theodore L
 Brueggeman Tim
 Cifers Albert W
 Clift Marjorie D
 Coleman Flora P
 Cooper Robert L
 Copney Collean C
 Crivelli Phillip D
 Downey Anthony
 Fabrizi Robert A
 Ferma Frank J
 Foster Dylan
 Four Brothers Supply
 Frank Stivason Curtis
 Freedline Scott W
 Gibbons Jennifer
 Golinsky Karen
 Grazier Patricia B
 Herring Suzanne L
 Hohman Barbara A
 Hollis Charles J
 Jason Incorporated
 Johnson Gordon B
 Kardos Elyse N
 Kennerdell Brenton
 Lee Charles H, Retha
 Libengood David
 Long Michael E
 May Peter A
 Mazzon Fay L
 Mccaslin Clarence
 Mccutcheon Enterprises

Moore Joyce I
 Morran Kenneth B, Kenneth
 Norris Joseph
 Palmer Brian D
 Pearce Martha R
 Potter Ronald
 Pratt Shane
 Racioppi Diane
 Raschiatore Rudolph
 Richard Susan L
 Rifferwalter Walter
 Ryan Deborah
 Sadler Brian Eugene
 Shaner William V
 Shipman Steve
 Skelton Margaret G, Robert V
 Solomon Edward III
 Stange Shyrl J
 Stascak Marina
 Stone Dorothy
 West Haven Manor
 Willowbrook Country Club
 Wilson Kara
 Wiz E
 Woods June

15615

Comer Francis
 Lynch John
 Novak Mary P
 Perez Paquishtan Andres
 Sterner Alan E Est

15617

Good Joseph
 Hanyak Robert
 McKeel Dallas C
 Wallace Stephanie K

15618

Akers National Roll Co
 Brank Frank
 Burkett Dorothy E
 Corridoni Kelly
 Fulton David
 Jones Paula S
 Mcconnell Douglas
 Short Synnmarie
 Stine Ilone F

15619

Parfitt Elizabeth

15620

Blarr Ashley
 Dando Linda M
 Matronics George S
 Servello Donna
 Soich Christine

15622

Clark Heather C
 Duman Thomas J
 Hull Kenda S
 Iron Horse Timber & Land
 Keslar Darlene
 Meixner Glenn G
 Murphy Robert G
 Schombert John Jr
 Slan Patricia A
 Sluser Timothy
 Wertz Thomas J Est

15623

Ferrari Deneen
 Wally John T

15624

Acosta Cirilo Jose Raymundo

15626

Bevelheimer Carol Lynn
 Deluca Jennifer D
 Dg Services
 Dickson Mildred
 Fitchrs Otdr Pwr Eqp
 Goedicke Jacob R
 Hart John
 Hartmann Harry G
 Holifield Charles L
 Kelsey Ann M
 Lynn Haley
 Matta Natalie K
 Miller Carol
 Nale Deborah L, Bruce W
 Neubauer Kaitlin M
 Noel Matthew
 Pine Patricia
 Quadrant Epp
 Re Dupill & Assoc
 Siskos William
 Smith Kathryn

Stewart Lisa
Sunoco Retail LLC
Toscano Vito, Mary
Trout Diana
Vital Holdings LLC
Woody Danielle
Twichell Stephen, Madalyn

15627

Chisolm Stephen
Cohen Janie L
David Wayne E
Dettling Justin
Grindle Shea M
Hamill Betty
Hoffman Kenneth E
Hults Mary
Long Douglas C
Mandekic Ryan J
Mcfadden Bryan R, Lacie J
Mittalygeorge M
Mull David
Norris Johnathan R
Orazio Ronald S
Stepien Corey S
Tollner John D
Weimer Dennis K
Wineland H
Yates Cristy D
Yockey Madalyn L

15628

Blaine Lamison
Duralia Brenda K
Duralia James J Jr, James J
Guiher Fred
Kirby William
Raker Mary

15629

Guyer Melissa R
Hartman William
Karafinski Adam J
Mazanek Patricia Insd Est
Renwick Brittney
Weber Mark
Yakulis Lucille M

15632

Allen Martin W
Allenbraugh Lori
Baker Robert W
Balacko Joseph A
Barral Abby W
Bartling Renovations
Bonk Teresa M, Joseph J
Borland Estate of Thomas
Borland Thomas W
Brown George
Chaiwechakarn Suchada
Coy Frances, Scott
Croyle James M
Ditommaso John
Dormont Manufacturing
Durstine Beverly M
E A Fischione Instruments
F S Elliott Co LLC Pa
F's Elliott Co
Graham Alexander J
Hayes Mechanical
Houck Elizabeth A
Iema
Jacobs Maureen H
Joseph Degroot & Colleen
Karndean International
Kernick Colin D
Kerr Patrice Lachmanek
Keslar Michael L
Kinney Maureen
Krevich Mary Est
Lachmanek Genevieve, Paul G
Lalli Lawrence A
Lin Jen
Lockwood Eric
Lucjak Jessica
Mahendiran Muttu V
Male Elizabeth A
Mcgregor Jon
Megaludis Daniel W
Mele Theresa
Metalor Electrotechnics Usa
Migaki Janet S
Mika Helen Ann
Novak Michael
Oppenheimer Stuart
Rotork Pittsburgh LLC
Salensky George
Sisco Jesse
Stanko Antoinette
Stephenson Kenneth J
Sugent Marlene M
Sundin Jacob P

Sylvester Scott M
Talabi Abimbola I
Taylor Thelma M
The Bonk Living Trust
Vlosich Rachel A, Kevin M
Wells Sarah
White Cathy Jo

15634

Zimmerman Maxwell

15636

Brian S Riley Trust
Fox Jeffrey David F
Frescas Alfredo Jr
Gligonic Marianne
Gossar Betty L
Gottfried Jeannine C
Hochman Michael
Kraisinger Charles J
Lock Sarah J, Emil
Marszalek William
Neiderhiser Nico Robert
Neiderhiser Ashley N
Nichols Diana K
Ord Lavella, George
Penn Township Athletic
Petrelli Bryan K
Schmidt Edward T

15637

Altman Nicholas A
Bogac Robert
Francis Donald J Est
Golack Joseph A, Amanda
Grubbs Michael, Renee
Guerrieri Angeline
Hannen Jacob T
Hermine Vfw Home Asso
Higgins Patricia J
Leasure Raymond A
Riggans Joseph
Royer Dennis

15638

Bryer Deloris
Seroki Dale

15639

Blahovec George C
Craig Christal
Kezic Mary Ann
Logan Shanna
Oshell Scott D
Seanor Michael J
Selepach William J Jr, Jill E
Shincovich David J
Stockton Audrey G
Trout James
Watson Cindy
Wingfield Patricia

15640

Boltich Ella M
Botich Ella M
Yuvan Betty M

15641

Frank Christopher D, Ashleigh

15642

A Sports Grille LLC
Achieving True Self Inc
Ailes David L
Albright Darla J, Roger
Allison Paul B
Ammon Ricky
Aston Laura
August Jacqueline S
Babeo Russell V
Baden Keith R
Bailey Marc A
Balta Jenine M, Edward G
Barot Ashok
Baum Kyle
Beaufort Rhonda L
Beech Jason
Berestecky Andrew
Bertok Alice E
Bish Robert L
Bittner Hunter M
Bladen Enola
Blasco Arthur
Bochicchio Michael A
Botti Romayne
Bowen Courtney L
Broda Philip
Brooks Tavis
Brown Phyllis J
Bruncz Jody
Buhl Beatrice L
Burnside C R

Byard James W
Calla Cory M
Campbell Evan
Carlett Violet M
Century Heritage Credit
Century Support Services
Chad Good Plumbing
Childers Rita K
Chunik Amanda
Cinko John
Clawson Leann
Cleary Andrew R
Coles Charles J
Collins Janessa D
Collision Lori L
Colorito Patricia
Comtrol Corp
Conboy Brian K
Connors Gregory T
Cons Holdings LLC Cons
Critchlow Linda R
Cronau Melanie R
Cronau Randolph C
Curran Kelli L
Dallago Sergio
Dba Comtrol International
Dempsey Drew
Dicker Shana
Do S Pizza
Dominick Farina
Donnelly Katelyn A
Doyle Heather A
Dragonfly Capital Invest
Dravecky Evelyn T
Dreer William, Denise
Dryburgh Matthew
Dye Susan
Ecrm Holdings LLC
Employees Fund
Estate of Christine L Coates
Estate of Edward M Katic
Estate of Helen Medic
Estate of Lori Williams
Excela Health Norwin Med
Family Cass
Fiasco Kristel M, Deane L
Filson Deborah M
Findlay Alex, Erin, Lisa
Flowers Shane R
Frank Nick Paul
Ganster James R
Geer Joseph
Golik Karen
Gonzales Amy J
Gordy Estate of E
Goretzka Chloe L
Gorman Sean L
Goulding Yvonne
Grams Pitt LLC
Greene Daniel
Griffith Maryann
Gross Jennifer
Grove at Irwin
Gutshall Lori
Hacharian Michael
Hallett Allen E
Hanscom Johnnie
Hardy Emily
Harp Doyle A, Betty N
Hayes Patrick
Heintz Lawrence B
Heitz Sara A
Hibshman Mark
Hoffer Allen
Hornyak Michael Eric
Huber Frank G
Hughes Harley T
Hultberg Donald G
Jacko Remodeling Inc
Jim Shorkey Collision
John Horsman
Johnson Nicole
Jordan Summit Holley
Juliano Antonio Est
Kamensky Erica R, Jaxon R
Kansky Sondra
Karcher Theodore W
Karnash Patrick L
Kearns Katie
Kelley Summer
Kenny Ross Auto Group
Kenny Ross Chevrolet Inc
Kenny Ross Ford dba Krag
Kerr Norman, Amy
Keystone Collections
Keystone Computer Serv
Keystone Group Coll
Keystone Municipal Coll
Khalouf William A
Khan Milly
Kienzle Kenneth
Kleist Colleen B

Knox Shawn
Koch Tawnee M
Koller Rose M
Kovack Janine M
Krater Kathleen
Kuback Joseph B
Lander Robert M
Lane Cairen L
Langer Sandra L
Lewis Kevin
Lucas Adam
Lutz Tracy A
Magdic Carl S, Helen
Mance Diane D
Manski Andrew J
Maury Karen L
Mayfield David
Megenigle Brian
Meskanick Barbara, Carl
Meskanick Jennifer L, Jason A
Millen Michael
Montrose Bertha F
Mosites Motorsports LLC
Mowlai Shahir
Nehilla Clarence
Nehrig Estate of John
Neri Darlene M
New Beginnings Praise W
Newmeyer Lilliana J
Nichols Mark
Nissen Grace
Nolen Mcclitnon Saymeir D
North Huntingdon Township
Norwin Reunion Committee
Norwin School District
O Rourke Michael A
O Rourke Michael D
Oakhurst Management Inc
Olesky Kristina L
Ondish Eileen
Palko Edward
Parke Thomas
Passaro Richard
Past Matrons Eastern Star 400
Paul Pavsek
Pearsol Janis C
Peloquin Denise
Pennsylvania Automated Svcs
Perris Donna
Peters Alyssa
Peters Gerald, Sheryl
Petro Jeffrey T
Pittsburgh Oktoberfest
Pollock Larue B
Price Nathan V
Rahuba Courtney R
Ralph Estate of Isla
Rawa John
Reusch Wilma J
Rogowski Casimira
Rosa Gail
Rosso Kathleen Marie
Ruffolo Alfred A
Ruffolo Fern
Rupp & Fiore Ins
Schade Shannon M
Schake Karen
Schutzer Maynard H
Sepesy Garbin Lauren
Serro Louis III
Shaffer Kristie R, Kenneth T
Sheldon Tori
Shetler Harry G Jr
Shope Mari Ann
Sipusich Katherine
Skinner Karen J
Smith Doris A
Smith Madeline Paige
Smith William S
Sobczak Leona J
Soliday Delaney M
Spaci Zhen
Sparico Paul J
Speranzo Joseph P Jr, Jonette
Spillar Lindsie R
Spoonhoward James B IV, Carol
Sr Kotch
Staiger Jacqueline A
Steban Reigh M
Sundberg Theodore John, Theodore R
Takaacs Steve W Est
Tampin Diane M
Tavormina Mary M
Taylor Jennifer R
Taylor Terri L
Timek William
Turner Terelynn
Vais Steven J
Vest Richard E
Veychek Michael L
Walton Estate of Ross
Watkoski Charlene C, Mark A

Watts George E
 Werkman Dcsd Frederick C
 Westmoreland Human Resources
 Weyant Evelyn M Est
 Whiteaman Jason R
 Williams Mary L
 Willow Glenn Development
 Wilson Lon P
 Wilson Matthew
 Yenerall Eric

15644

Adams William W
 Anashope
 Anke Jacqueline Ann
 Baloga Anthony J
 Bell Alyssa P
 Berardinelli Caitlin
 Bone Lynne Cust for
 Braze Darrell Est
 Brown Carol C
 Carroll Wendi
 Caruso Bernadette
 Chew Douglas W
 Chiea Marie
 Cholock Dennis
 Ciccone Daniel
 Cline David A
 Clougherty Kimberly Ann, John
 Cook Esther M
 Crawford Brianna L
 Deemar Edmund
 Depalma David E, Lisa A
 Eakin Shirley
 Eger Mathew
 Estate of Helen Skonezny
 Estate of A Cipriani
 Excelsa Health Latrobe
 Excelsa Health Physician Prac
 Feld Marietta E
 Gaard Karen
 Gabler Nathanael
 Gallagher Martin P
 Gasper Elaine
 Gilmore Bonnie
 Glass Jerry J
 Glover Ronald L
 Gruber Tracee
 Guyon Susanna H
 Haile Karin E
 Hardy Mark
 Harris Matthew F
 Hearp Kathleen S
 Hega Nicole M
 Henkel Cheryl A
 Hilchey Goffard Susan
 Hilty Richard
 Houser Robert S, Tanya R
 Hrivnak Michelle
 Humelsine Paul E, Evelyn
 Iffey & William Bush & Donna
 Jacobs Brent T
 Johns William D, Carla D
 Katherine Budden
 Kemerer R Louis, Wilbur E, Calvin
 Koutsky James M, Edna M
 Kukich Melvin J
 Leavy Kathy D
 Little Albert J
 Lock Jordan T
 Lowery Jeff L
 Lp Aero Plastics Inc
 Maynard Gregory
 Mccaleb Robert
 Mccoy Jeff
 Mcdonald Darlene
 Mercy Jeannett Hospital
 Mhatre Bharat
 Michael Budden
 Miller Maureen
 Mills David C
 Mineau Jennifer
 Moog Dennis
 Moog Dennis M Sr
 Mullen Martin D, Anna L
 Oplinger Robert, Sarah
 Parker Kenneth W
 Parson David A
 Patricelli Robert J
 Patton Jason
 Paultet Bethany Lynn
 Perkins Kelly
 Phillips David E
 Pt Family Medicine
 Rager Waneta Maxine, Carroll L
 Randolph Lisa
 Rao Gutti
 Rohrbacher Donald
 Rough Construction Inc
 Rupert Samantha
 Ryan Hunter
 Schall Martin

Sebastiani Antonio, Lisa
 Servicemaster Complete Rest
 Shaw Cody
 Sinchar Kenneth A
 Snyder Bradley A, Melanie S, Tara S
 Sound Imaging Consultants
 Swartz Vivian M
 Tainton Thomas W, Seeola
 Toniolo Matthew D
 Universal Oral Fluid Lab
 Vitolo Adeleresio
 Waterman Mark
 Wessel Sandra K
 Whirlow Cassandra L
 William Penn Care Center
 William Werner
 Williams Richard, Marie
 Wolski Francis L
 Woods Takeya
 Wright Linda
 Yaremko Lucinda R, John R
 Yates Jessica
 Yeckel Joel
 Zellers Pamela D

15646

Cristopher G Post

15647

Dixon Drake M
 Enyeart Tresa
 Mcintosh Tiffany R
 Mckinney Kevin R
 Queen Tiffany A
 Schultz James E
 Wright Janet L

15650

Androstic George
 Angus G David
 Arevalo Silva Ernesto
 Austill Norman R, Lois
 A-Z Tech Home Inspections
 Bauer Sue
 Baum Charles
 Bird Vickie
 Biss Elmer C
 Bompiani Lexie L
 Bridge Deck Solutions
 Broadway Faith
 Brown Justin D
 Bryant Marcia A
 Camacho Juan F
 Carlin Lynne
 Ceratizit Usa
 Chang Juei Ling
 Chapman Todd H
 Cindy Dalton
 Ciocoo Nicholas
 Conrath James
 Cui Deli
 Dalton Othy
 Donovan Patrick
 Dunbar Brian J
 Edward J Marvich Jr
 Elam Matthew S
 Elite Home Contracting
 Elliott Martin T
 Fenton Donald G
 Fox Sara
 Fretz James E
 Frick Hospital and Comm
 Gibson Kevin A
 Giunta Megan E
 Gomez Hernandez Macario
 Gordon Bryan
 Grajcar Michael III
 Greater Latrobe School Dist
 Grove at Latrobe
 Guerrieri Joseph
 Guter Grace G
 Harr Michael
 Harris Wesley A
 Harrold Alwine R H Horse
 Henry Lawrence F Sr
 Heydorn Adam J
 Hibbitts Jr James W
 Hillview Motorsports
 Hitchcock Shanda
 Hopper Amanda
 Integrity Stainless
 Jabs Erik R
 James M Cox Co Inc
 Kappa Delta Rho
 Karas Kenneth R
 Kelly Simon Productions
 Kennametal Inc
 Kenney David A
 Keystone Oral Maxillofaci
 Klimchok Glorianne
 L & L Archery
 Latrobe Anesthesia Assco
 Lattanzio Darlene V
 Lawry Annetta M
 Lemmon H Louise
 Ligonier Stone and Lime
 Lil Cruisers
 Local Union 1537 Uswa
 Long Paul F
 Longo Robert, Jane E
 Maiers Linda L
 Mailua Julien L
 Mcmichael Patricia Lynn
 Meadows Andrew I
 Meleky Anna
 Micklow Joseph J
 Miller Jeffrey
 Morgan Advance Ceramis
 Nguyen Son T
 Pastor Karen A
 Pellathy Eموke G
 Pohland August M
 Polliard Kim
 Precision Tool and Die
 Redenbaugh Nicolas
 Robindale Energy
 Rosebosky Rebecca
 Ruffner Martin G
 Saimplice Sherby
 Saint Vincent College Career
 Saunders Jeffrey
 Saxman Wayne E
 Shaffer Jeff
 Sharpe Jamie
 Skelly Thomas
 Smith Donna R
 Smith Grace
 Sokol Wendy J
 Sorosky Judith
 Sovelenko Helen
 Stoner Kevin
 Struben Christina
 Suda Edwin H Est
 Sun Star Inc
 Teet Daniel A
 Templeton Robert
 Thrasher Ernie
 Timken Latrobe Steel Co
 Todd Nancy
 Vernino Valerie L
 Vozel Est of Dorothy
 Wallo Anna L
 Wildcat Specialty Serv
 Woods Aysa Gwen
 Wu Yingwei

15655

Cornish Luke M
 Evans David
 Giles Millard
 Thorne Helen L

15658

Anthony Orliene A
 Bauer Fritz R
 Bernabeo Noel
 Cramer Andrew Richard
 Dallette Dante L
 Davies Holdings Inc
 Estes Insurance Group
 Fayette Oil & Gas Inc
 Felice Michael
 Garland Capital Management
 Gasdek Walter
 Gst Exempt Tr Fbo Guy P Gamble III
 Johns Scott A
 Kent Michelle
 Knupp Michelle
 Ledbetter Jason E
 Lentz David Patrick
 Ligonier Ambulance Garage
 Lipohar Steve
 Mack M Darr Comp Nc
 Mcdonnell Patrick
 Mcganka Joyce
 Monsour William J, Sandra
 Nemeth Laura A
 Noble Ruth
 Overly Georgianna
 Pritts Bernetha M
 Riffle Margaret
 Schnur Tom
 Sheehy Cynthia L
 Speece Jennifer
 Spina B A
 Sterner Alan E
 Stevens Ruth
 Takacs Larry
 Unionvale Coal Co
 Wallys Transport
 Warzel Roland T III
 Williams Zachary

15660

Klun Carl

15661

Bolish Emily E
 Bridge Regis J
 Goodall John
 Kostelnik Cheryl

15663

Balderaz Ariana N
 Lentz Ruth
 Neal Priscilla J, Jane V
 Sherar William F, Charlotte

15665

Algeo Jacqueline
 Altman William
 Auckerman David M
 Dixon Katherine
 Estate of David M Auckerman
 Harris Susan A
 Hudzema Kimberly
 Jones Randall K, Alisha M
 Krulla Katrina
 Manubolu Nagabhu
 Marty Skuta Signs
 Nickl Ryan
 Surmacz Terrence

15666

Abb Inc
 Alter Nrg Corp
 Batchko Genevieve
 Barta Denise, Mark
 Brower Heather
 Coffman Donald
 Cohen Myrna
 Collazo Soto Alva J
 Commonwealth Alternative
 Curtis Karen
 Custer Ashley
 Datz Kurt
 Davidovich Ashleigh
 Davis Robert
 Diamond Towing and Trailer
 Durst Mike B
 Echarh Diane Gayle
 Efron Leonida MD
 Est of Mary Winzek
 Estate of Jim Kaefer
 Estate of Thomas E Brosh
 Frick Hospital
 Garletts Annabelle, Marcie L
 George De Lallo
 Gmilet Investments LLC
 Grazier Timothy W
 Greenawalt Darien
 Hellested Robert Estate
 Hetrick Alexander R
 Hixon Tracy L
 Holiday Inn Express
 Horrell Braden J, Lance
 Huber Shirley
 Huffine Jr Ronald L
 Hunter Estate of Dolores
 Johnson Douglas A
 Kaper Donald A
 Kapr Cynthia S, Nathan G
 Keener Gerald L
 Kenney Nathan J
 King Denise
 Kirchner Gene
 Kraisinger Emily
 Levikalp
 Levine Holly Ann
 Machesky John
 Medicinal Options LLC Common
 Melillo Elizabeth Libbera
 Miller E Jean C
 Miller Heather
 Miller Tessa Rae
 Mount Pleasant Mhp
 Mullen Keith T
 Myers Leanne K
 North American Comm
 Philips Respironics
 Porterfield Timothy B
 Reinhart Food Service
 Reinhart Transportation
 Reynolds Carl
 Rinier Roxanne
 Sanner Gene R
 Shaw Mary
 Shultz Ariel M
 Sirianni William M
 Trout Lester
 Watt Fuel Cell
 Weyer Vanessa D
 Winzek David

15668

Albert Demuth Deceased
Allure Hair Studio
Baroneosthoff Kathleen
Beaudry Sherri L
Burney Alonzo Jr, Van T
Cars Protection Plus Inc
Cecelia R Skarupa
Cepas Joe
Cochran David
Coe Dorothy M
Cozy Knapp Time LLC
D2g LLC Salon Dean
Datel Software Solutions
Davis Gwen
Dawes Peter F
Dougherty John
Dupill Curt
Edith Dancova
Elopp LLC
Estner J
Fischer Robert J
Fisher Amanda Ciranni
Flynn Callie A
Frantz Caitlyn R
Gardner Adam
Gulyas Stable
Gurrentz Patrick
Gurski Joseph B
Harner Kevin
Hidch Hanane
Horace Cofer Associates
Hyland Shirley S
Ibrahim Campbell Elizabeth
Irena Stanselova
Jahangeer Ahmed
Jensen Aleta Jane H, Berith H
Jonov Jillian
Kohl Heather L
Kowalczyk Lisa
Kukurin Gloria
Legler Peter
Lin Xiaojing
Love Estate of Joye L
Macerelli Roberto
Markantone Micah
Markferding Robert
Martonik Mark L, Rona L
Mine Safety Appliances Co
Mitchell Corey B
Molinario Brian P
Montreux LLC
Nfs
Oip Lorain II Ltd Partnership
Omahony Michael G
Patrick Morgan Hayley
Peter Hrkut
Price Brandon
Raghu Vineet
Rbj Partners LLC
Remington Woods II
Respronics Inc
Restano Michael A, Sarah
Sabatos Joseph Estate
Schilling Financial Group
Scott Medical Health Cn
Sheng Jie
Spinola S Bake Shop
Stepnick Michelle, Terry
Sullivan Robert
V Kottlerova
Visnic Joseph
Von Builders
Wang Feng
Wildhead Fitness
Yeloushan Charles
Yzelman Werner, Maria
Zhang Xingchen
Zottola Sabrina

15670

Amrhein Stephen P
Grabiak Chevrolet Inc
Hlinka Danielle
Lutz George W Est, Margaret M
Manendo Deborah
Millantz Roberta
Rohaus Mary Janet
Runzo Lori
Samella Joseph M, Joseph R
Stitt Cheri
Todd Emma J
Whittaker Jay

15671

Dunn Rebecca T
Mcdivi David P
Mcdivitt David Est

15672

Adesa Pittsburgh
Ethel Trout
Goldsworthy Berniece L
Gourley Colten P
Griffith Donald
Isley Mark
Kalp Tabitha
Murrysville Machinery Co
Nedel Mary C
Reynolds Ellen D
Stahl Donald, Christina G
Stanton Hospitalit New
Thompson Joan E
Trout Homer F

15675

Podobensky Kenneth
Thompson Michael M

15676

Marker Martin R II

15677

Consultants Equisearch
Equisearch Consultants

15678

Cipra Excavating & Trucking
Matijevich Louis
Zimmerma Mark A

15679

Bish Krystal Mae, Angelina R
Bricker Dawn
Diamond Katherine
Dorundo Albert
Evert Bish Paul Iv
Gray Veronica
Koontz Frank E
Montalvo Myrna
Padilla Christian
Schweckendieck Robert D
Smalley Bradley D
Suter Kenneth
Tkach Karolina, Joseph

15680

Clawson E
Fennell Lynn A

15683

Aaron David
Anderson Carl
Augustine Damian S
Bluhm John M
C & M Fische Joint Funded
Carson Timothy
Clark Dorothy Bluhm
Clark William E
Darling William E
Diaz Jennifer M
Dorothy B Clark Trust
Dustbunny Housekeeping Bldg
Estate of George K Alderson
Eutsey Hobart E
Fischer Charles M
Harshman Joe
Kenco Co Inc
Kostelnik Joshua
Kowalsky Constance, Lorin
Leighty Zakery
Mcindoe Michael J
Merringer Nicholas M
Monroeville Volunteer Fire Co
Opalinski Thomas M, Rita S
Pat J Hill
Rescue 14 Ems Inc
Rys Scott
Shannon Kenneth A
Southwest Regional Tax Bureau
St Joseph R C Church
Stouffer Lisa A
Summerhill Tube Corp
Summeril Tube Corp
Summerill Tube Corp
Suter Brenda L
Tartall John
Thompson Danielle
Tofani Alfred P
Ward Katherine E
Welker Alberta G
Welker Albertag G

15684

Jones Hertine
Kaufman William D

15685

Oliver Mary Margaret

15687

Crouch Jonathan P, Jillian M
Eckert Valjean C
Goodman Gregory
J & N Tax Services
Oconnor Deborah
Ross Angelo J
Schultheis Suzanne N, Mary L

15688

C&C Building Supplies
Joshua Hibben
O Roark Shane
Soforic Donald
Wilson Magnus

15689

Klimchock Margaret J

15690

3continental Bowling Inc
Allegheny Design Mgm
Armitage Charles S, Logan A, Ryan C
Branthoover Louann
Bray Virginia M
Bufalini Amy
Burns Dale E
Coal Fuel Systems LLC
Craig Tyler L
Ferne Kevin
Ford Motor Credit
Fouse Thomas
Gengo Evan
George Harold F
Gervasoni Angela
Gonzalez Isaiah
Greenlee Samuel J, Jean F
Guyer Monica E
Hillegass Ilene
Jodon Francis
John J Smith Estate
Keystone Rehabilitation Sys
Kiski Area School District
Lewis Thelma L, Kathy P
Lobur Josephine
Lombardo Kristina
Long Charles M
Macino Estate of Donald
Makowski Gregory
Manolakis John E
Mc Duffs Skwirut
Mizenko Homer
Morgan Kevin
Palmer Carmen
Raykoz
Rodriguez Mitchel
Sauro Annie C
Silvis Joseph
Skoczylas Craig
Sofaly Shelly L
Speirs Kathleen
Spindler-Hart Cheryl
Thompson Christina
Valdez Veronica
Vandergrift Pharmacy Inc
Vandergrify Public Library
Venango Awning LLC
Wolfe Anne
Wolfgang Quinten D

15691

Kovacs Richard
Lasko Christopher W
Stape Susan
Williams Arthur D

15692

Altman Christian
Cantini Kenneth T

15695

Bogley Alexander

15696

Gates Amber N
Innovative Accounting Con
Patterson Carol A

15697

1 Auto Depot
Blakely Jacqueline S
Bogley Frank

Cinciny Frank
Cincinnati Insurance Co
Colfer Brian
Dahmen Floyd M
Excelsa Health Physician Pract
Harry S Paving
Henry Dean
Immel John H
Klosky Justin P
Lyons Joseph L Jr
Mandi Magalich &
Marshall Alice A
McCreery Rebecca
Merryfield Andrea
Mertz Daniel J
Murray Jamie
Sarokon William
Speicher Jeffrey L, Karen S
Stern Alan E Est
Warrington Zack R
Wilson Charles B

15698

Allums Christy M
B & L Paving LLC
Barras Timothy
Damico Zachary
Estate of Josephine J Grimes
Estate of Yvonne Stetson
Phipps Marilyn D
Ruzina Robert
Stangry James A
Zafaras Irrev Grantor Tr
Zorosak Stanley

15923

Antiochian Village
Clark Barbara A
Dirinaldo Joel P
Marino Robert J
Schaller Nancy S, Leroy D
Springer Tyler
Stars And Stripes Towing
Ua 27-Feb-86 Shiloh Marie Cline

15944

Adams Dana
Dermott Marilyn M
Donahue Richard
Dunlap Brianna Frances
Fisher Kristen, Justin
Fitzgerald Rebecca
Florence Mining Co
General Trade Corp
Harbaugh Daniel
Mulvihill William
Nesmith Shawn, Laura
Nrg Energy Inc
Obrien David P
Rape Connor
Ruffner Jason R
Sapp Bernard M Jr

15954

Babula Elsie
Barrett Mary K
Conjelko Jean
Gallic Joanne
Geyer Sharon E Est
Hess Donald L
Hill Richard
Mack Tyler
Neuner David A
Noon Patricia
Patrick Vincent J
Patterson Jacob
Rager Alyssa N, Thomas J

Zip Codes Not Reported

Dunmire Wayne
Washaubau

Unclaimed Property Reported Without Name or Address

When holders of unclaimed property file reports with Treasury, some accounts are reported without the name or address of the owner. If you have done business with any of the companies or organizations listed below and believe you may be entitled to unclaimed property, contact the Bureau of Unclaimed Property at tupmail@treasury.gov. Please note that original documents will be required to file a claim that has no reported name or address.

Abington Township Police Department 1166 Old York Road, Abington, Pa 19001—Safekeeping
 Allentown Police Department 425 Hamilton St, Allentown, Pa 18101—Safekeeping
 American Bankers Insurance Company of Fl 260 Interstate North Circle Se, Atlanta, Ga 30339—Claims Payment Check
 American Bankers Insurance Company of Fl 260 Interstate North Circle Se, Atlanta, Ga 30339—Premium Refunds
 Amity Township Police 2004 Weavertown Road, Douglassville, Pa 19518—Safekeeping
 Aria Health 1101 Market St, Philadelphia, Pa 19107—Accounts Payable Check
 Bern Township Police Department 1069 Old Bernville Road, Reading, Pa 19605—Safekeeping
 Bethlehem Township Police Department 4225 Easton Ave, Bethlehem, Pa 18020—Safekeeping
 Bloomsburg Police Department 119 E 7th St, Bloomsburg, Pa 17815—Safekeeping
 Bloomsburg University Police Department 400 E 2nd Street, Bloomsburg, Pa 17815—Safekeeping
 Bny Mellon Na c/o Bnym Abandoned Property Un Po Box 572, East Syracuse, Ny 13057-0000—Cashiers Checks
 Bny Mellon Na c/o Bnym Abandoned Property Un Po Box 572, East Syracuse, Ny 13057-0000—Other Court Deposits
 Branch Banking & Trust 2 Market Square Floor 2, Manheim, Pa 17545-2514—Safekeeping
 Branch Banking and Trust Company P.O. Box 1489, Lumberton, Nc 28359-1489—Checking Account
 Bristol Township Police Dept. 2501 Bath Rd, Bristol, Pa 19007—Safekeeping
 Bucks County 55 East Court Street, Doylestown, Pa 18901—Safekeeping
 California Resources Production Corporat 1 World Trade Center, Suite 1500, Long Beach, Ca 90831—Mineral & Royalty Proceeds
 Castle Shannon Boro Police Dept 3310 Mroberts Rd, Pittsburgh, Pa 15234—Safekeeping
 Chevron North Am Exploration and Prod Po Box 6043, San Ramon, Ca 94583—Mineral & Royalty Proceeds
 Chevron North America 0064 Po Box 6043, Division of Chevron Usa Inc., San Ramon, Ca 94583—Mineral & Royalty Proceeds
 Citizens Bank 300 Broad St, Elizabethton, Tn 37644-1900—Safekeeping
 City of Erie Police Department 626 State Street, Rm 307, Erie, Pa 16501—Safekeeping
 City of Reading Police Department 815 Washington Street, Reading, Pa 19601-3690—Safekeeping
 Clarion University of Pennsylvania 840 Wood Street, 207 Carrier Hall, Clarion, Pa—Safekeeping
 Coal Township Police Department 805 W Lynn St, Coal Township, Pa 17866—Safekeeping
 Deluxe Corporation 3680 Victoria St, N Tax Dept, St Paul, Mn 55126—Uncashed—Checks
 Derry Township Police Department 620 Clearwater Rd, Hershey, Pa 17033—Safekeeping
 East Lampeter Township Police Department 2250 Old Philadelphia Pike, Lancaster, Pa 17602—Safekeeping
 East Pennsboro Twp Police Department 98 S Enola Dr, Enola, Pa 17025—Safekeeping
 East Pittsburgh Police Dept 813 Linden Ave, East Pittsburgh, Pa 15112—Safekeeping
 Elliott Lewis Corporation 2900 Black Lake Place, Philadelphia, Pa 19154—Uncashed Checks
 Ephrata Police Department 124 South State Street, Ephrata, Pa 17522—Safekeeping
 Erie Regional Airport Authority Police Dept 4411 West 12th Street, Erie, Pa 16505—Safekeeping
 Findlay Township Police Department Po Box W 1271, Route 30, Clinton, Pa—Safekeeping
 First National Bank of Pennsylvania 4140 E State St, Hermitage, Pa 16148—Cashiers Checks
 First National Bank of Pennsylvania 4140 E State St, Hermitage, Pa 16148—Checking Account
 Fleetcor Technologies Inc 5301 Maryland Way, Suite 100, Covington, La 37027—Uncashed Checks
 Fox & Roach Lp 431 W Lancaster Ave, Devon, Pa 19333—Escrow Account
 Franklin City Police Department 430 13th St, Franklin, Pa 16323—Safekeeping
 Franklin Mint Federal Credit Union 5 Hillman Drive, Suite 100, Chadds Ford, Pa 19317-9998—Cashiers Checks
 Franklin Mint Federal Credit Union 5 Hillman Drive, Suite 100, Chadds Ford, Pa 19317-9998—Expense Check
 General Motors LLC 2900 South Diabolo Way, Ste 161, Detroit, Mi 85282—Accounts Payable Check
 Gilmans at the Cave dba Lost River Caverns 726 Durham St, Po Box M, Hellertown, Pa 18055—Safekeeping
 Green Tree Borough Police Department 10 West Manilla Avenue, Pittsburgh, Pa 15220—Safekeeping
 Grove City Police Department 337 East Pine Street, Grove City, Pa 16127—Safekeeping
 Hanover Borough Police Department 44 Frederick Street, Hanover, Pa 17331—Safekeeping
 Hemlock Township Police Department 26 Firehall Road, Bloomsburg, Pa 17815—Safekeeping
 Hershey Entertainment & Resorts Company 27 West Chocolate Avenue, Hershey, Pa 17033—Safekeeping
 Hilltown Township Police Department 13 West Creamery Road, Po Box 260, Hilltown, Pa 18927—Safekeeping
 Immaculata University 1145 King Road, Immaculata, Pa 19345—Safekeeping
 Johnstown Police Department 401 Washington Street, Johnstown, Pa 15901—Safekeeping
 Keybank National Association 4900 Tiedeman Rd, Ny-00-42-1160, Brooklyn, Oh 44144-2309—Safekeeping
 Kutztown University of Pa 15200 Kutztown Road, Stratton Admin 221e, Kutztown, Pa 19530—Safekeeping
 Lafayette College 703 High Street, Rm 202 Markle Hall, Easton, Pa 18042—Safekeeping
 Lake Erie College of Osteopathic Medicin 1858 West Grandview Blvd, Erie, Pa 16509—Safekeeping
 Lansdale Borough Police Dept 1 Vine Street, Suite 101, Lansdale, Pa 19446—Safekeeping
 Lehigh University 306 South New Street, Suite 451, Bethlehem, Pa 18015—Safekeeping
 Lifepoint 720 Cool Springs Blvd, Suite 600, Brentwood, Tn 37067—Refunds/Rebates
 Lock Haven City Police Department 20 East Church Street, Lock Haven, Pa 17745—Safekeeping
 Lower Paxton Township Police Department 425 Prince Street, Suite 320, Harrisburg Pa 17109—Safekeeping
 Lower Pottsgrove Township Police Department 2199 Buchert Road, Pottstown, Pa 19464—Safekeeping
 Lower Saucon Township Police Dept 3700 Old Philadelphia Pike, Bethlehem, Pa 18015—Safekeeping
 Lower Southampton Township Police Department 1500 Desire Ave, Feasterville Trevose, Pa 19053—Safekeeping
 Luxottica of America Inc. Po Box 8509, Mason, Oh 45040—Accounts Payable Check
 Marcus Hook Police Department 1015 Green Street, Marcus Hook, Pa 19061—Safekeeping
 Metabank 460 Nichols Road #300, Sioux Falls, Sd 64112—Credit Balances
 Mid Atlantic Cooperative Solutions Inc 230 Lincoln Way East, New Oxford, Pa 17350—Credit Balances
 Middletown Township Police Department 5 Municipal Way, Langhorne, Pa 19047-3424—Safekeeping
 Millcreek Township Police Department 3608 West 26th St, Erie, Pa 16506—Safekeeping
 Milton S Hershey Medical Center 100 Crystal A Drive, Mc Ca 520, Hershey, Pa 17033—Safekeeping
 Monongahela Valley Hospital 1163 Country Club Road, Monongahela, Pa 15063—Safekeeping
 Montgomery Township Police 1001 Stump Rd, P.O. Box 68, Montgomeryville, Pa 18936—Safekeeping
 Mountain Laurel Fcu 413 S Michael St, Po Box 193, Saint Marys, Pa 15857—Safekeeping
 Mountainview Thoroughbred Racing Assoc 777 Hollywood Blvd, Grantville, Pa 17028—Uncashed Checks
 Mt Lebanon Police Department 555 Washington Rd, Pittsburgh, Pa 15228—Safekeeping
 Nationwide Mutual Fire Co One Nationwide Plaza 2-16-301, Columbus, Oh 43215-2220—Claims Payment Check
 Newberry Township Police Department 1905 Old Trail Road, Etters, Pa 17319—Safekeeping
 Nissan Motor Acceptance Corporation Po Box 685001, A9b 9-2e6, Franklin, Tn 37068-5001—Refunds/Rebates
 North Lebanon Township Police Department 725 Kimmerlings Road, Lebanon, Pa 17046—Safekeeping
 Northern York County Regional Police Dept 1445 East Canal Road, Dover, Pa 17315—Safekeeping
 Palmyra Borough Police Dept 325 South Railroad Street, Palmyra, Pa 17078—Safekeeping
 Patton Township Police Department 100 Patton Plaza, State College, Pa 16803—Safekeeping
 Peco Energy Company 630 Martin Luther King Jr Blvd Po Box 231, Wilmington, De 19899—Utility Refund/Deposit
 Penn Hills Police Department 102 Duff Rd, Pennhills, Pa 15235—Safekeeping
 Penn Township Police Department 20 Wayne Avenue, Hanover, Pa 17331—Safekeeping
 Pennsylvania State Police 1800 Elmerton Ave, Harrisburg, Pa 17110—Safekeeping
 Perkasio Borough Police Department 311 South 9th St, Perkasio, Pa 18944—Safekeeping
 Philadelphia City of 1401 John F Kennedy, Philadelphia, Pa 19102-1677—Unclaimed Check/Official Chk
 Philadelphia Police Evidence Unit 1400 Jfk Blvd, Room 715 City Hall, Evidence Custodian Unit, Philadelphia, Pa 19107—Safekeeping
 Pinnacle Health Hospitals 409 S 2nd Street, Harrisburg, Pa 17104—Safekeeping
 Pnc Bank P-7pfc-02-0 500 First Ave, Pittsburgh, Pa 15219—Safekeeping
 Port Authority of Allegheny County 345 Sixth Avenue 5th Floor—Capital Accounting, Pittsburgh, Pa 15222—Safekeeping
 Presque Isle Downs Inc 8199 Perry Highway, Erie, Pa 16509—Credit Balances
 Presque Isle Downs Inc 8199 Perry Highway, Erie Pa 16509—Safekeeping

Psp Troop W Blee 3655 Vartan Way, Harrisburg, Pa 17110—Safekeeping
 Quakertown Borough Police Dept 35 N 3rd St, Quakertown, Pa 18951—Safekeeping
 Reading Area Community College Po Box 1706, Reading, Pa 19603-1706—Safekeeping
 Reading Health System Po Box 16052, Reading, Pa 19612—Safekeeping
 Ross Township Police Department 1000 Ross Municipal Drive, Pittsburgh, Pa 15237—Safekeeping
 Shippensburg University 1871 Old Main Drive, Shippensburg, Pa 17257—Safekeeping
 Skh Management Co Ta Stauffers of Kissel Hill 813 Lititz Pike, Po Box 1500, Lititz, Pa 17543-7025—Gift Certificate
 Spiritrust Lutheran 1050 Pennsylvania Avenue, York, Pa 17404-1999—Safekeeping
 Spring Garden Township Police Dept 340 Tri Hill Rd, York, Pa 17403—Safekeeping
 Springettsbury Township Police Department 1501 Mount Zion Rd, York, Pa 17402—Safekeeping
 Springfield Police Department 50 Powell Rd, Springfield, Pa 19064—Safekeeping
 Squaretrade Inc c/o True Partners Consulting 15260 Ventura Blvd, Suite 225, San Francisco, Ca 91403—Claims Payment Check
 St Lukes University Health Network 720 Cool Springs Blvd, Ste 600, Allentown, Pa 37067—Accounts Payable Check
 State College Borough Police Dept 243 South Allen Street, State College, Pa 16801—Safekeeping
 Stroud Area Regional Police Dept 100 Day St, East Stroudsburg, Pa 18301—Safekeeping
 Susquehanna Area Regional Airport Authority One Terminal Drive, Suite 300, Middletown, Pa 17057—Safekeeping
 Susquehanna Township Police Department 1900 Linglestown Road, Harrisburg, Pa 17110—Safekeeping
 Td Bank Na 140 Mill Street Bates Mill #3, P O Box 1190, Lewiston, Me 04243—Safekeeping
 Temple University Hospital 2450 W Hunting Park, Philadelphia, Pa 19129—Safekeeping
 Township Of Lower Merion 75 E Lancaster Ave, Ardmore, Pa 19003—Safekeeping
 Turtle Creek Boro Police Dept 125 Monroeville Avenue, Turtle Creek, Pa 15145—Safekeeping
 Tyrone Borough Police Department 1100 Logan Ave, Tyrone, Pa 16686—Safekeeping
 Uncashed Warrants 1600 W Monroe St, Phoenix, Az 85007—Zwart Type
 University of North Texas Health Science 1112 Dallas Dr, Denton, Tx 76205—Uncashed Checks
 University of Pittsburgh at Johnstown Police Department 450 Schoolhouse Rd, Johnstown, Pa 15904—Safekeeping
 University of Pittsburgh Police at Greensburg 150 Finoli Drive, Greensburg, Pa 15601—Safekeeping
 University of Scranton Police Department 820 Mulberry St, Scranton, Pa 18510—Safekeeping
 Upper Allen Township Police 100 Gettysburg Pike, Mechanicsburg, Pa 17055—Safekeeping
 Upper Gwynedd Township Police 1 Parkside Place, West Point, Pa 19486—Safekeeping
 Visions Federal Credit Union 24 Mckinley Avenue, Endicott, Ny 13760—Safekeeping
 Warrington Township Police Department 852 Easton Road, Warrington, Pa 18976—Safekeeping
 Waynesboro Police Department 57 East Main Street, P.O. Box 310, Waynesboro, Pa 17268—Safekeeping
 Wells Fargo Po Box 3908, Portland, Or 97208-3908—Safekeeping
 Wesco Insurance Company 800 Superior Ave E Fl 21, Cleveland, Oh 44114—Claims Payment Check
 West Chester University of Pennsylvania 201 Carter Drive, Suite 200, West Chester, Pa 19383—Safekeeping
 West Goshen Township Police Department 1025 Paoli Pike, West Chester, Pa 19380—Safekeeping
 West Manchester Twp Police Department 380 East Berlin Road, York, Pa 17408—Safekeeping
 Westmoreland County Clerk of Courts Westmoreland County Courthouse 2 North Main Street, Suite 203, Greensburg, Pa 15601—Restitution Awards
 Whitehall Township Bureau of Police 3731 Lehigh St, Whitehall, Pa 18052—Safekeeping
 Whitmarsh Township Police Department 616 E. Germantown Pike, Lafayette Hill, Pa 19444—Safekeeping
 Williamsport Bureau of Police 245 W 4th St, Williamsport, Pa 17701—Safekeeping
 Wilmington Savings Fund Society Fsb 409 Silverside Rd, Wilmington, De 19809—Gift Certificate
 York City Police Department 50 W King Street, York, Pa 17401—Safekeeping
 York Hospital 3350 Whiteford Rd, York, Pa 17402—Safekeeping
 Youngsville Borough Police Dept 40 Railroad St, Youngsville, Pa 16371—Safekeeping

[Pa.B. Doc. No. 24-1566. Filed for public inspection October 25, 2024, 9:00 a.m.]

END OF ISSUE

