

PENNSYLVANIA BULLETIN

Volume 54
Saturday, December 28, 2024 • Harrisburg, PA
Number 52
Pages 8387—8622

See Part II page 8471
for the Notices

Part I

Agencies in this issue

The Courts
Department of Banking and Securities
Department of Environmental Protection
Department of Health
Department of Human Services
Department of Labor and Industry
Department of Revenue
Department of Transportation
Independent Regulatory Review Commission
Insurance Department
Pennsylvania Public Utility Commission
Philadelphia Parking Authority
State Ethics Commission
Susquehanna River Basin Commission



**Latest Pennsylvania Code Reporter
(Master Transmittal Sheet):**

No. 601, December 2024

CUT ON DOTTED LINES AND ENCLOSE IN AN ENVELOPE

CHANGE NOTICE/NEW SUBSCRIPTION

If information on mailing label is incorrect, please email changes to info@pbulletin.com or mail to:

FRY COMMUNICATIONS, INC.
Attn: *Pennsylvania Bulletin*
800 W. Church Rd.
Mechanicsburg, PA 17055-3198

CUSTOMER NUMBER (6 digit number above name on mailing label)

NAME OF INDIVIDUAL

OFFICE NAME—TITLE

ADDRESS (Number and Street)

(City) (State) (Zip Code)

TYPE OR PRINT LEGIBLY

PENNSYLVANIA



BULLETIN

(ISSN 0162-2137)

The *Pennsylvania Bulletin* is published weekly by Fry Communications, Inc. for the Commonwealth of Pennsylvania, Legislative Reference Bureau, 641 Main Capitol Building, Harrisburg, Pennsylvania 17120, under the policy supervision and direction of the Joint Committee on Documents under 45 Pa.C.S. Part II (relating to publication and effectiveness of Commonwealth documents). The subscription rate is \$87.00 per year, postpaid to points in the United States. Individual copies are \$2.50. Checks for subscriptions and individual copies should be made payable to "*Fry Communications, Inc.*" Periodicals postage paid at Harrisburg, Pennsylvania.

Postmaster send address changes to:

FRY COMMUNICATIONS, Inc.
Attn: *Pennsylvania Bulletin*
800 West Church Road
Mechanicsburg, Pennsylvania 17055-3198
(717) 766-0211 ext. 2340
(800) 334-1429 ext. 2340 (toll free, out-of-State)
(800) 524-3232 ext. 2340 (toll free, in State)

Orders for subscriptions and other circulation matters should be sent to:

Fry Communications, Inc.
Attn: *Pennsylvania Bulletin*
800 West Church Road
Mechanicsburg, Pennsylvania 17055-3198

Copyright © 2024 Commonwealth of Pennsylvania

Editorial preparation, composition, printing and distribution of the *Pennsylvania Bulletin* is effected on behalf of the Commonwealth of Pennsylvania by FRY COMMUNICATIONS, Inc., 800 West Church Road, Mechanicsburg, Pennsylvania 17055-3198.

CONTENTS

THE COURTS

DISCIPLINARY BOARD OF THE SUPREME COURT	
Notice of administrative suspension.....	8468
LOCAL COURT RULES	
Armstrong County	
Adoption of new local court rule—local rules of criminal procedure, rule 576.1; No. CP-03-AD-0000019-2024.....	8467
PHILADELPHIA RULES	
Directives to the sheriff of Philadelphia regarding security of court facilities of the first judicial district; administrative order No. 16 of 2024.....	8466
RULES OF CIVIL PROCEDURE	
Proposed amendment of Pa.R.Civ.P. 1910.1, 1910.11, 1910.12, 1910.16-1, 1910.16-2, 1910.16-3, 1910.16-3.1, 1910.16-4, 1910.16-5, 1910.16-6, 1910.16-7, 1910.19, 1910.21, 1910.27, and 1910.29 ..	8395
SUPREME COURT	
Duty assignment schedule for emergency petitions in the year 2025; No. 630 judicial administration docket.....	8468
Schedule of holidays for year 2026 for staffs of the Appellate Courts and the Administrative Office of Pennsylvania Courts; No. 628 judicial administration docket.....	8469
Sessions of the Supreme Court of Pennsylvania for the year 2026; No. 629 judicial administration docket.....	8469

EXECUTIVE AND INDEPENDENT AGENCIES

DEPARTMENT OF BANKING AND SECURITIES	
Notices	
Actions on applications (Part II).....	8473
DEPARTMENT OF ENVIRONMENTAL PROTECTION	
Notices	
Applications, actions and special notices (Part II) ...	8474
Coal mining reclamation fee amount for 2025 (Part II).....	8555
DEPARTMENT OF HEALTH	
Notices	
Renal Disease Advisory Committee meeting (Part II).....	8555
Special Supplemental Nutrition Program for Women, Infants and Children (WIC Program); competitive prices and peer group criteria (Part II).....	8555
DEPARTMENT OF HUMAN SERVICES	
Notices	
Managed care assessment program (Part II).....	8558

DEPARTMENT OF LABOR AND INDUSTRY

Notices	
Consumer Price Index adjustment of base amounts on bids effective January 1, 2025 (Part II).....	8559
Unemployment compensation; table specified for determination of rate and amount of benefits (Part II).....	8560

DEPARTMENT OF REVENUE

Notices	
Interest rate notice (Part II).....	8565

DEPARTMENT OF TRANSPORTATION

Notices	
Approved speed-timing devices and appointment of maintenance and calibration stations (Part II)....	8565

INDEPENDENT REGULATORY REVIEW COMMISSION

Notices	
Notice of comments issued (Part II).....	8568

INSURANCE DEPARTMENT

Notices	
Geisinger Health Plan (GSHP-134337402); small group HMO—transitional filing; rate filing (Part II).....	8569
Geisinger Quality Options (GSHP-134337454); small group PPO—transitional filing; rate filing (Part II).....	8569
Metropolitan Life Insurance Company; rate increase filing for several individual LTC forms (META-134346561); rate filing (Part II).....	8569
Pennsylvania Compensation Rating Bureau; F-classification and USL&HW rating value filing (Part II).....	8570
Pennsylvania Compensation Rating Bureau; workers' compensation loss cost filing (Part II).....	8570

PENNSYLVANIA PUBLIC UTILITY COMMISSION

Notices	
Service of notice of motor carrier applications (Part II).....	8570
Service of notice of motor carrier formal complaints (Part II).....	8571

PHILADELPHIA PARKING AUTHORITY

Notices	
Service of notice of motor carrier applications in the City of Philadelphia (Part II).....	8573

STATE ETHICS COMMISSION

Notices	
Gaming Act list (Part II).....	8573

SUSQUEHANNA RIVER BASIN COMMISSION

Notices	
Actions taken at December meeting (Part II).....	8620
Projects approved for consumptive uses of water (Part II).....	8621
Projects approved for minor modification (Part II)...	8622

Available Online at <http://www.pacodeandbulletin.gov>

READER'S GUIDE TO THE PENNSYLVANIA BULLETIN AND THE PENNSYLVANIA CODE

Pennsylvania Bulletin

The *Pennsylvania Bulletin* is the official gazette of the Commonwealth of Pennsylvania. It is published weekly. A cumulative subject matter index is published quarterly.

The *Pennsylvania Bulletin* serves several purposes. It is the temporary supplement to the *Pennsylvania Code*, which is the official codification of agency rules and regulations, Statewide court rules, and other statutorily authorized documents. Changes in the codified text, whether by adoption, amendment, rescission, repeal or emergency action, must be published in the *Pennsylvania Bulletin*.

The following documents are published in the *Pennsylvania Bulletin*: Governor's Executive Orders; Summaries of Enacted Statutes; Statewide and Local Court Rules; Attorney General Opinions; Motor Carrier Applications before the Pennsylvania Public Utility Commission; Applications and Actions before the Department of Environmental Protection; Orders of the Independent Regulatory Review Commission; and other documents authorized by law.

The text of certain documents published in the *Pennsylvania Bulletin* is the only valid and enforceable text. Courts are required to take judicial notice of the *Pennsylvania Bulletin*.

Adoption, Amendment or Repeal of Regulations

Generally an agency wishing to adopt, amend or rescind regulations must first publish in the *Pennsylvania Bulletin* a Proposed Rulemaking. There are limited instances when the agency may omit the proposal step; it still must publish the adopted version.

The Proposed Rulemaking contains the full text of the change, the agency contact person, a fiscal note required by law and background for the action.

The agency then allows sufficient time for public comment before taking final action. A Final Rulemaking must be published in the *Pennsylvania Bulletin* before the changes can take effect. If the agency wishes to adopt changes to the Proposed Rulemaking to enlarge the scope, it must repropose.

Citation to the *Pennsylvania Bulletin*

Cite material in the *Pennsylvania Bulletin* by volume number, a page number and date. Example: Volume 1, *Pennsylvania Bulletin*, page 801, January 9, 1971 (short form: 1 Pa.B. 801 (January 9, 1971)).

Pennsylvania Code

The *Pennsylvania Code* is the official codification of rules and regulations issued by Commonwealth agencies, Statewide court rules and other statutorily authorized documents. The *Pennsylvania Bulletin* is the temporary supplement to the *Pennsylvania Code*, printing changes when they are adopted. These changes are then permanently codified by the *Pennsylvania Code Reporter*, a monthly, loose-leaf supplement.

The *Pennsylvania Code* is cited by title number and section number. Example: Title 10 *Pennsylvania Code* § 1.1 (short form: 10 Pa. Code § 1.1).

Under the *Pennsylvania Code* codification system, each regulation is assigned a unique number by title and section. Titles roughly parallel the organization of Commonwealth government.

How to Find Rules and Regulations

Search for your area of interest in the *Pennsylvania Code*. The *Pennsylvania Code* is available at www.pacodeandbulletin.gov.

Source Notes give the history of regulations. To see if there have been recent changes not yet codified, check the List of *Pennsylvania Code* Chapters Affected in the most recent issue of the *Pennsylvania Bulletin*.

A chronological table of the history of *Pennsylvania Code* sections may be found at www.legis.state.pa.us/cfdocs/legis/CH/Public/pcde_index.cfm.

A quarterly List of *Pennsylvania Code* Sections Affected lists the regulations in numerical order, followed by the citation to the *Pennsylvania Bulletin* in which the change occurred.

The *Pennsylvania Bulletin* is available at www.pacodeandbulletin.gov.

Subscription Information: (717) 766-0211
General Information and Finding Aids: (717) 783-1530

Printing Format

Rules, Regulations and Statements of Policy in Titles 1—107 of the Pennsylvania Code

Text proposed to be added is printed in **underscored bold face**. Text proposed to be deleted is enclosed in brackets [] and printed in **bold face**.

Proposed new chapters and sections are printed in regular type to enhance readability. Final rulemakings and statements of policy are printed in regular type.

Ellipses, a series of five asterisks, indicate text that is not amended.

In Proposed Rulemakings and proposed Statements of Policy, existing text corresponds to the official codified text in the *Pennsylvania Code*.

Court Rules in Titles 201—246 of the Pennsylvania Code

Added text in proposed and adopted court rules is printed in **underscored bold face**. Deleted text in proposed and adopted court rules is enclosed in brackets [] and printed in **bold face**.

Proposed new chapters and rules are printed in regular type to enhance readability.

Ellipses, a series of five asterisks, indicate text that is not amended.

Fiscal Notes

Section 612 of The Administrative Code of 1929 (71 P. S. § 232) requires the Governor's Budget Office to prepare a fiscal note for regulatory actions and administrative procedures of the administrative departments, boards, commissions and authorities receiving money from the State Treasury. The fiscal note states whether the action or procedure causes a loss of revenue or an increase in the cost of programs for the Commonwealth or its political subdivisions. The fiscal note is required to be published in the *Pennsylvania Bulletin* at the same time as the change is advertised.

A fiscal note provides the following information: (1) the designation of the fund out of which the appropriation providing for expenditures under the action or procedure shall be made; (2) the probable cost for the fiscal year the program is implemented; (3) projected cost estimate of the program for each of the 5 succeeding fiscal years; (4) fiscal history of the program for which expenditures are to be made; (5) probable loss of revenue for the fiscal year of its implementation; (6) projected loss of revenue from the program for each of the 5 succeeding fiscal years; (7) line item, if any, of the General Appropriation Act or other appropriation act out of which expenditures or losses of Commonwealth funds shall occur as a result of the action or procedures; and (8) recommendation, if any, of the Secretary of the Budget and the reasons therefor.

The omission of an item indicates that the agency text of the fiscal note states that there is no information available with respect thereto. In items (3) and (6) information is set forth for the first through fifth fiscal years, following the year the program is implemented, which is stated. In item (4) information is set forth for the current and two immediately preceding years. In item (8) the recommendation, if any, made by the Secretary of the Budget is published with the fiscal note. "No fiscal impact" means no additional cost or revenue loss to the Commonwealth or its local political subdivision is intended. See 4 Pa. Code Chapter 7, Subchapter R (relating to fiscal notes).

Reproduction, Dissemination or Publication of Information

Third parties may not take information from the *Pennsylvania Code* and *Pennsylvania Bulletin* and reproduce, disseminate or publish information except as provided by 1 Pa. Code § 3.44:

§ 3.44. General permission to reproduce content of Code and Bulletin.

Information published under this part, which information includes, but is not limited to, cross references, tables of cases, notes of decisions, tables of contents, indexes, source notes, authority notes, numerical lists and codification guides, other than the actual text of rules or regulations may be reproduced only with the written consent of the [Legislative Reference] Bureau. The information which appears on the same leaf with the text of a rule or regulation, however, may be incidentally reproduced in connection with the reproduction of the rule or regulation, if the reproduction is for the private use of a subscriber and not for resale. There are no other restrictions on the reproduction of information published under this part, and the Commonwealth hereby consents to a reproduction.

List of Pa. Code Chapters Affected

The following numerical guide is a list of the chapters of each title of the *Pennsylvania Code* affected by documents published in the *Pennsylvania Bulletin* during 2024.

4 Pa. Code (Administration)

Adopted Rules

1	3516
5	6410
6	7, 6410
7	3018, 6414, 8058

Proposed Rules

105	5107
161	8257
163	8257
167	8257
601a	4437
602a	4437
603a	4437
604a	4437
605a	4437
606a	4437
607a	4437
608	4437
609	4437
610	4437
611	4437
612	4437
613	4437
614	4437
615	4437

Statements of Policy

1	5110
9	16, 496, 730, 1334, 2350, 3404, 4134, 5238, 5826, 6115, 6264, 6713, 7561
58	1340
68	1340

7 Pa. Code (Agriculture)

Proposed Rules

59a	3318
150	5728, 5985

10 Pa. Code (Banking and Securities)

Statements of Policy

19	2092
----------	------

12 Pa. Code (Commerce, Trade and Local Government)

Adopted Rules

145	145
-----------	-----

22 Pa. Code (Education)

Proposed Rules

4	3353
---------	------

25 Pa. Code (Environmental Protection)

Adopted Rules

801	6424
901	4117
1021	2776

Proposed Rules

250	3937
801	1953

28 Pa. Code (Health and Safety)

Statements of Policy

51	148
----------	-----

31 Pa. Code (Insurance)

Adopted Rules

37	8072
37a	8072

Proposed Rules

37	2492
37a	2492
5001	2993

34 Pa. Code (Labor and Industry)

Proposed Rules

501	6258
-----------	------

37 Pa. Code (Law)

Adopted Rules

301	4122
481	3151

Statements of Policy

96a	4327
-----------	------

40 Pa. Code (Liquor)

Adopted Rules

5	145, 6112
---------	-----------

Proposed Rules

3	722
5	722
9	722
11	722

43 Pa. Code (Military Affairs)

Adopted Rules

9	5983
---------	------

49 Pa. Code (Professional and Vocational Standards)

Adopted Rules

1	4318
5	3152
6	4322
16	2780, 7118, 8252
18	2780
21	8083
23	368
29	6250
31	5092
36	3157
43b	6570
45	375

Proposed Rules

15	4127
25	2798
27	1060
31	3618
33	4130
35	2806
36	3623
40	383
41	7468

Statements of Policy

16	3162
21	148, 3163
25	3165

41 3167
 47 3169
 48 3169
 49 3169

51 Pa. Code (Public Officers)

Adopted Rules

11 2077
 13 2077
 15 2077
 17 2077
 19 2077
 21 2077
 23 2077
 25 2077

52 Pa. Code (Public Utilities)

Adopted Rules

59 5729

Proposed Rules

1 7125, 7361, 7834
 3 7125, 7361, 7834
 5 7125, 7361, 7834

Statements of Policy

69 1670, 1675, 3036

55 Pa. Code (Human Services)

Proposed Rules

1187 6427
 1189 6427
 1330 7156
 3800 7156
 5330 7156

Statements of Policy

1 148
 4210 1956

58 Pa. Code (Recreation)

Adopted Rules

61 7672
 65 5613, 5614
 75 1054
 95 7673
 99a 7674
 97 1056
 107 1057
 111 1056, 1058
 117 7675
 133 1315, 6707
 135 1316
 139 3021
 141 1318, 1319, 3030, 3033
 147 5615, 6708
 617b 1537, 2923, 6594
 617c 2923
 623b 2923
 623c 2923
 627b 2923
 627c 2923
 629b 2923
 629c 2923
 631b 2923
 631c 2923
 633b 1537, 2923, 6594
 633c 2923
 635b 2923
 635c 2923
 639b 2923

639c 2923
 641b 2923
 641c 2923
 643b 2923
 643c 2923
 645b 2923
 645c 2923
 647b 2923
 647c 2923
 649b 2923
 649c 2923
 651b 6594
 653b 1537, 2923
 653c 2923
 655b 2923
 655c 2923
 657b 2923
 657c 2923
 659b 2923
 659c 2923
 670b 2923
 670c 2923
 674b 1537
 685b 2923
 685c 2923
 687b 2923
 687c 2923
 688b 2923
 688c 2923
 689 2923
 689a 2923
 690 1537

Proposed Rules

61 5618
 63 7677
 65 3523, 3524
 69 7866
 95 5619
 99a 5620
 117 3633
 133 5621
 139 1321, 1668
 141 1330, 1332
 147 3035, 5622
 503a 6710
 603a 2085
 633a 2085
 687a 2085
 812a 2085
 815a 6710
 819a 2085
 1119a 6710

Statements of Policy

603b 2093

61 Pa. Code (Revenue)

Proposed Rules

5 2996
 153 2999

67 Pa. Code (Transportation)

Adopted Rules

171a 719
 171b 719
 173 5616

201 Pa. Code (Rules of Judicial Administration)**Adopted Rules**

5	3315
19	7110

204 Pa. Code (Judicial System General Provisions)**Adopted Rules**

29	6561
33	7110
71	138, 2219, 5472
81	1946, 6696
207	1525
211	7667
303a	1180

Proposed Rules

71	714, 3907
81	1041
87	1041

207 Pa. Code (Judicial Conduct)**Adopted Rules**

1	1296
3	1297

210 Pa. Code (Appellate Procedure)**Adopted Rules**

1	5079
9	5079
21	4426
23	4426
63	4431
65	2481
69	6418

Proposed Rules

3	7110
9	7110
19	7114

225 Pa. Code (Rules of Evidence)**Adopted Rules**

Article VI	5726
------------------	------

231 Pa. Code (Rules of Civil Procedure)**Adopted Rules**

200	138
1000	5978
1910	7348
1915	5353
Part II	2735, 6418

Proposed Rules

1850	3780
1910	8395
1915	6244
1930	3782

1960	3785
Part II	1654

234 Pa. Code (Rules of Criminal Procedure)**Adopted Rules**

1	2738
2	2743
4	2738
5	2738, 2743
10	2743

Proposed Rules

4	919
5	5221, 8064
7	919
10	919
11	5221

237 Pa. Code (Juvenile Rules)**Proposed Rules**

1	2061, 5082
3	5087
6	5087, 7826
16	2065

246 Pa. Code (Minor Court Civil Rules)**Adopted Rules**

200	2482
300	2482, 3147
500	2482

Proposed Rules

200	2344
300	714, 2066, 2344
500	714

249 Pa. Code (Philadelphia Rules)

Unclassified	617, 1181, 3520, 4113, 4313, 6420, 8466
--------------------	---

252 Pa. Code (Allegheny County Rules)

Unclassified	1181, 2748, 4114
--------------------	------------------

255 Pa. Code (Local Court Rules)

Unclassified	11, 12, 13, 14, 139, 140, 355, 361, 366, 617, 618, 716, 717, 955, 959, 1042, 1043, 1044, 1046, 1048, 1052, 1185, 1186, 1187, 1190, 1192, 1193, 1303, 1304, 1307, 1311, 1312, 1313, 1525, 1526, 1528, 1529, 1531, 1532, 1535, 1664, 1665, 1666, 1667, 1813, 1814, 1815, 1816, 1818, 1820, 1821, 1824, 1947, 1948, 1950, 1952, 2069, 2073, 2076, 2221, 2223, 2225, 2347, 2348, 2487, 2488, 2489, 2490, 2753, 2755, 2756, 2757, 2758, 2766, 2768, 2770, 2921, 3150, 3315, 3521, 3616, 3617, 3787, 3910, 3918, 3928, 3929, 3930, 3933, 4115, 4314, 4315, 4316, 4431, 4435, 5091, 5228, 5229, 5232, 5356, 5371, 5472, 5608, 5609, 5980, 5981, 6104, 6247, 6248, 6421, 6422, 6562, 6565, 6567, 6704, 6705, 6706, 7116, 7117, 7553, 7667, 7669, 7828, 7829, 8067, 8068, 8069, 8249, 8251, 8467
--------------------	---

THE COURTS

Title 231—RULES OF CIVIL PROCEDURE

PART I. GENERAL

[231 PA. CODE CH. 1910]

Proposed Amendment of Pa.R.Civ.P. 1910.1, 1910.11, 1910.12, 1910.16-1, 1910.16-2, 1910.16-3, 1910.16-3.1, 1910.16-4, 1910.16-5, 1910.16-6, 1910.16-7, 1910.19, 1910.21, 1910.27, and 1910.29

The Domestic Relations Procedural Rules Committee (Committee) is considering proposing the amendment of Pennsylvania Rules of Civil Procedure Proposed Amendment of Pa.R.Civ.P. 1910.1, 1910.11, 1910.12, 1910.16-1, 1910.16-2, 1910.16-3, 1910.16-3.1, 1910.16-4, 1910.16-5, 1910.16-6, 1910.16-7, 1910.19, 1910.21, 1910.27, and 1910.29 as part of the quadrennial support guidelines review pursuant to 23 Pa.C.S. § 4322(a) more fully discussed in the accompanying publication report. Pursuant to Pa.R.J.A. 103(a)(1), the proposal is being published in the *Pennsylvania Bulletin* for comments, suggestions, or objections prior to submission to the Supreme Court.

Any report accompanying this proposal was prepared by the Committee to indicate the rationale for the proposed rulemaking. It will neither constitute a part of the rules nor be adopted by the Supreme Court.

The Committee invites all interested persons to submit comments, suggestions, or objections in writing to:

Daniel A. Durst, Chief Counsel
Domestic Relations Procedural Rules Committee
Supreme Court of Pennsylvania
Pennsylvania Judicial Center
P.O. Box 62635
Harrisburg, PA 17106-2635
FAX: 717-231-9541
domesticrules@pacourts.us

All communications in reference to the proposal should be received by February 28, 2025. E-mail is the preferred method for submitting comments, suggestions, or objections; any e-mailed submission need not be reproduced and resubmitted via mail. The Committee will acknowledge receipt of all submissions.

*By the Domestic Relations
Procedural Rules Committee*

CAROLYN MORAN ZACK, Esq.,
Chair

Annex A

TITLE 231. RULES OF CIVIL PROCEDURE

PART I. GENERAL

CHAPTER 1910. ACTIONS FOR SUPPORT

(*Editor's Note:* Rule 1910.1 as printed in 231 Pa. Code reads "Official Note" rather than "Note.")

Rule 1910.1. Scope. Definitions.

(a) **Scope.** Except as provided by subdivision (b), the rules of this chapter govern all civil actions or proceedings brought in the court of common pleas to enforce a duty of support, or an obligation to pay alimony *pendente lite*.

[*Note:* A duty of support is imposed by the following statutes: 23 Pa.C.S.A. § 4321 and Section 3 of the Support Law of June 24, 1937, P.L. 2045, 62 P.S. § 1973 (repealed) now Act 43-2005, July 7, 2005, P.L. 196. The procedure under the rules of this chapter implements Chapter 43 of Part V of the Domestic Relations Code, Title 23 of the Consolidated Statutes, 23 Pa.C.S.A. § 4301 et seq., relating to support proceedings. The procedure under these rules provides an alternative to the intrastate and interstate procedures under Parts VIII and VIII-A of the Domestic Relations Code, 23 Pa.C.S.A. §§ 7101 et seq. and 8101 et seq. For alimony and alimony *pendente lite*, see Sections 3701 and 3702 of the Divorce Code, 23 Pa.C.S.A. §§ 3701, 3702.

Note: Long arm jurisdiction is available in support actions brought pursuant to these rules per 23 Pa.C.S.A. § 4342(c).]

(b) **Exception.** The rules of this chapter shall not govern:

(1) an action or proceeding for support based upon a contract or agreement which provides that it may not be enforced by an action in accordance with these rules,

(2) an application for a temporary order of support and other relief pursuant to [**the Protection from Abuse Act of December 19, 1990, P.L. 1240, No. 206,**] 23 Pa.C.S. §§ 6101 et seq.; or

(3) an action for support of an indigent brought pursuant [**to Chapter 46 of the Domestic Relations Code,**] 23 Pa.C.S. [**A.**] §§ 4601 et seq.

[**Note:** Where a contract or agreement provides that it cannot be enforced in accordance with the rules, actions upon a contract or agreement for support are to be heard by the court and not a conference officer or hearing officer under Rules 1910.11 or 1910.12. However, such actions should be expedited and given preference in court listings.]

(c) **Definitions.** As used in this chapter, unless the context of a rule indicates otherwise, the following terms shall have the following meanings:

(1) "Conference officer," the person who conducts an office conference pursuant to Rule 1910.11.

(2) "**Default order,**" a support order entered when a party fails to respond or appear after proper notice.

(3) "**Domestic Relations Section,**" the office responsible for establishing paternity, and determining and enforcing child and spousal support orders. For the purpose of these rules, a County Child/Spousal Support Services shall be synonymous with a Domestic Relations Section.

(4) "Hearing officer," the person who conducts a hearing on the record and makes recommendations to the court pursuant to Rule 1910.12.

(5) "Overdue support," the amount of delinquent support equal to or greater than one month's support obligation which accrues after entry or modification of a support order as the result of obligor's nonpayment of that order.

(6) “Past due support,” the amount of support which accrues prior to entry or modification of a support order as the result of retroactivity of that order. When nonpayment of the order causes overdue support to accrue, any and all amounts of past due support owing under the order shall convert immediately to overdue support and remain as such until paid in full.

(7) “Suspend,” eliminate the effect of a support order for a period of time.

(8) “Terminate,” end not only the support order, but the support obligation as well.

(9) “Trier-of-fact,” the judge, hearing officer, or conference officer who makes factual determinations.

(10) “Vacate,” declare a particular support order null and void, as if it were never entered.

Comment:

A duty of support is imposed by 23 Pa.C.S. § 4321 and 23 Pa.C.S. §§ 4601 et seq. The procedure under the rules of this chapter implements 23 Pa.C.S. §§ 4301 et seq. relating to support proceedings. The procedure under these rules provides an alternative to the intrastate and interstate procedures under 23 Pa.C.S. §§ 7101 et seq. and 8101 et seq. or alimony and alimony pendente lite, see 23 Pa.C.S. §§ 3701, 3702.

Long arm jurisdiction is available in support actions brought pursuant to these rules per 23 Pa.C.S. § 4342(c).

Where a contract or agreement provides that it cannot be enforced in accordance with the rules, actions upon a contract or agreement for support are to be heard by the court and not a conference officer or hearing officer under Rules 1910.11 or 1910.12. However, such actions should be expedited and given preference in court listings.

Historical Commentary

The following commentary is historical in nature and represents statements of the Committee at the time of rulemaking:

Explanatory Comment—1994

Nothing in this rule should be interpreted to eliminate the distinctions between spousal support and alimony pendente lite which are established by case law.

Alimony pendente lite must be distinguished from permanent alimony for purposes of this rule. The rule applies only to alimony pendente lite. The procedure for obtaining permanent alimony is governed by Section 3702 of the Divorce Code, 23 Pa.C.S.A. § 3702, and Rules of Civil Procedure 1920.1 et seq. Agreements for alimony approved by the court in connection with actions for divorce under Section 3701 of the Divorce Code are deemed to be court orders enforceable under Section 3703 of the Code.

Section 3105(a) of the Divorce Code provides that all agreements relating to matters under the code, whether or not merged or incorporated into the decree, are to be treated as orders for purposes of enforcement unless the agreement provides otherwise. Subdivision (b)(1) is amended to conform to the statute.

There is considerable diversity in the terminology used throughout the rules, and in the various counties, to describe the individuals who conduct conferences and hearings pursuant to the support rules. The addition of subdivision (c) to the rules standardizes terminology and

eliminates the confusion which results from individual counties using inconsistent terms to refer to persons performing the same function. All references in the rules to conference or hearing officers have been amended to conform to the terminology set forth in subdivision (c).

In an effort to further standardize the terminology used in support matters, the additional terms are defined.

Explanatory Comment—2000

Act 1998-127 technically amended Act 1997-58 to define and differentiate between past due and overdue support to clarify that only overdue support constitutes a lien by operation of law against the obligor’s real or personal property. 23 Pa.C.S.A. § 4302 now defines overdue support as “support which is delinquent under a payment schedule established by the court.” Past due support is defined as “support included in an order of support which has not been paid.”

The definitions of past due and overdue support in this rule do not substantively change the legislative definitions. They merely elaborate on them in terms which are more familiar and helpful to the bench and bar. Specifically, past due support consists of the purely retroactive arrearages which accumulate between the date of the filing of the complaint or petition for modification and the date of the hearing and entry of the initial or modified support order. Overdue support refers to the delinquent arrearages which accrue after entry of the order due to the obligor’s failure to pay support pursuant to the order.

These definitions are important for determining the remedies available for collecting support arrearages. Pursuant to 23 Pa.C.S.A. § 4352(d), only overdue support (delinquent arrearages) constitutes a lien by operation of law against the obligor’s property. Conversely, past due support (retroactive arrears) does not operate as a lien against this property as long as the obligor remains current on the support order.

Rule 1910.20 extends this legislative distinction between overdue and past due support to the following remedies available to collect support: (1) consumer agency reporting under 23 Pa.C.S.A. § 4303; (2) suspension of licenses under 23 Pa.C.S.A. § 4355; and (3) the full range of new collection remedies under 23 Pa.C.S.A. § 4305(b)(10). Accordingly, these remedies are available only to collect overdue support. They are not available to collect past due support as long as the obligor remains current on the order. If, however, the obligor subsequently defaults on the support order, Rule 1910.20(c) provides that any past due support still owing under the order immediately becomes overdue support subject to the full range of collection remedies. It remains overdue support until collected in full.

Pursuant to Rule 1910.20(c), all overdue support, including past due support which has converted to overdue support, remains subject to Act 58 remedies until paid in full. Any repayment plan subsequently agreed to by the parties, or ordered by the court pursuant to a contempt proceeding (including any arrearage component), does not preclude the use of these remedies for collecting overdue support more quickly, whenever feasible.

In cases involving past due support only, the obligee is not entirely without remedy in the event that additional income or assets of the obligor are discovered after the hearing which would enable collection of past due support more quickly. In these cases, identification of those income sources or assets provides a basis for modification pursuant to Rule 1910.19. Modification includes increasing the rate of repayment on past due support and, if

appropriate, ordering that the past due support be paid in full. In these cases, the obligee may also petition the court for special relief pursuant to Rule 1910.26 to have the income or assets frozen and seized pending the petition for modification in order to secure payment of past due support.

Explanatory Comment—2007

Act 43-2005, July 7, 2005, P.L. 196, repealed the Act of June 24, 1937 (P.L. 2045, No. 397), known as The Support Law and added Chapter 46 to the Domestic Relations Code, 23 Pa.C.S.A. § 4601 et seq. Section 4 of Act 43-2005 states that the addition of Chapter 46 is a continuation of the Act of June 24, 1937 (P.L. 2045, No. 397). Chapter 46 addresses the responsibility of certain family members to maintain indigent relatives, whether or not the indigent person is a public charge. New subdivision (b)(3) clarifies that the support rules and guidelines do not apply to actions brought under Chapter 46 of the Domestic Relations Code.

(*Editor's Note:* Rule 1910.11 as printed in 231 Pa. Code reads "Official Note" rather than "Note".)

Rule 1910.11. Office Conference. Subsequent Proceedings. Order.

(a) Office Conference.

(1) A conference officer shall conduct the office conference.

(2) A lawyer serving as a conference officer employed by, or under contract with, a judicial district or appointed by the court shall not practice family law before a conference officer, hearing officer, or judge of the same judicial district.

[*Note:* Conference officers preside at office conferences under Pa.R.C.P. No. 1910.11. Hearing officers preside at hearings under Pa.R.C.P. No. 1910.12. The appointment of a hearing officer to hear actions in divorce or for annulment of marriage is authorized by Pa.R.C.P. No. 1920.51.]

(b) **Failure to Appear.** If a party fails to appear at the conference as directed by the court, the conference may proceed **with a default order being entered against the non-appearing party.**

(c) **Documents.** At the conference, the parties shall provide to the conference officer the following documents:

- the most recently filed individual federal income tax returns, including all schedules, W-2s, and 1099s;
- the partnership or business tax returns with all schedules, including K-1, if the party is self-employed or a principal in a partnership or business entity;
- pay stubs for the preceding six months;
- verification of child care expenses;
- child support, spousal support, alimony *pendente lite*, or alimony orders or agreements for other children or former spouses;
- proof of available medical coverage; and
- an Income Statement and, if necessary, an Expense Statement on the forms provided in [Pa.R.C.P. No.] Pa.R.Civ.P. 1910.27(c) and completed as set forth in subdivisions (c)(1) and (c)(2).

[*Note:* See Pa.R.C.P. No. 1930.1(b). To the extent this rule applies to actions not governed by other legal authority regarding confidentiality of information and documents in support actions or that

attorneys or unrepresented parties file support-related confidential information and documents in non-support actions (e.g., divorce, custody), the *Case Records Public Access Policy of the Unified Judicial System of Pennsylvania* shall apply.]

(1) The parties shall provide the conference officer with a completed:

(i) Income Statement as set forth in [Pa.R.C.P. No.] Pa.R.Civ.P. 1910.27(c)(1) in all support cases, including high-income cases under [Pa.R.C.P. No.] Pa.R.Civ.P. 1910.16-3.1; and

(ii) Expense Statement as set forth in [Pa.R.C.P. No.] Pa.R.Civ.P. [1910.27(c)(2)(A)] 1910.27(c)(2)(i), if a party:

(A) claims that unusual needs and unusual fixed expenses may warrant a deviation from the guideline support amount pursuant to [Pa.R.C.P. No.] Pa.R.Civ.P. 1910.16-5; or

(B) seeks expense apportionment pursuant to [Pa.R.C.P. No.] Pa.R.Civ.P. 1910.16-6.

(2) For high-income **child** support cases as set forth in [Pa.R.C.P. No.] Pa.R.Civ.P. [1910.16-3.1] 1910.16-3.1(a), the parties shall provide to the conference officer the Expense Statement in [Pa.R.C.P. No.] Pa.R.Civ.P. [1910.27(c)(2)(B)] 1910.27(c)(2)(ii).

(3) All parties shall exchange copies of documents prior to or at the conference.

(d) Conference Officer Recommendation.

(1) The conference officer shall calculate and recommend a guideline support amount to the parties.

(2) If the parties agree on a support amount at the conference, the conference officer shall:

(i) prepare a written order consistent with the parties' agreement and substantially in the form set forth in [Pa.R.C.P. No.] Pa.R.Civ.P. 1910.27(e), which the parties shall sign; and

(ii) submit to the court the written order along with the conference officer's recommendation for approval or disapproval.

(iii) The court may enter the order in accordance with the agreement without hearing from the parties.

(3) In all cases in which one or both parties are unrepresented, the parties must provide income information to the domestic relations section so that a guidelines calculation can be performed.

(4) In cases in which both parties are represented by counsel, the parties shall not be obligated to provide income information and the domestic relations section shall not be required to perform a guidelines calculation if the parties have reached an agreement about the amount of support and the amount of contribution to additional expenses.

(e) **Conference Summary.** At the conclusion of the conference or not later than 10 days after the conference, the conference officer shall prepare a conference summary and furnish copies to the court and to both parties. The conference summary shall state:

(1) the facts upon which the parties agree;

(2) the contentions of the parties with respect to facts upon which they disagree; and

(3) the conference officer's recommendation; if any, of

(i) the amount of support and by and for whom the support shall be paid; and

(ii) the effective date of any order.

(f) **No Agreement.** If an agreement for support is not reached at the conference, the court, without hearing the parties, shall enter an interim order calculated in accordance with the guidelines and substantially in the form set forth in Rule 1910.27(e). Each party shall be provided, either in person at the time of the conference or by mail, with a copy of the interim order and written notice that any party may, within [**twenty**] **20** days after the date of receipt or the date of the mailing of the interim order, whichever occurs first, file a written demand with the domestic relations section for a hearing before the court.

(g) **No Automatic Stay.** A demand for a hearing before the court shall not stay the interim order entered under subdivision (f) unless the court so directs.

(h) **No Hearing Demand.** If no party demands a hearing before the court within the [**twenty**] **20**-day period, the interim order shall constitute a final order.

(i) **Hearing Demand.** If a demand is filed, there shall be a hearing *de novo* before the court. The domestic relations section shall schedule the hearing and give notice to the parties. The court shall hear the case and enter a final order substantially in the form set forth in Rule 1910.27(e) within [**sixty**] **60** days from the date of the written demand for hearing.

(j) **Separate Listing.**

(1) Promptly after receipt of the notice of the scheduled hearing, a party may move the court for a separate listing [**where**] **if:**

(i) there are complex questions of law, fact or both; or

(ii) the hearing will be protracted; or

(iii) the orderly administration of justice requires that the hearing be listed separately.

(2) If the motion for separate listing is granted, discovery shall be available in accordance with [**Rule**] **Pa.R.Civ.P. 4001 et seq.**

[**Note: The rule relating to discovery in domestic relations matters generally is Rule 1930.5.**]

(k) **Post-Trial Relief Motion.** No motion for post-trial relief may be filed [**to**] **from** the final order of support.

Comment:

Conference officers preside at office conferences under Pa.R.Civ.P. 1910.11. Hearing officers preside at hearings under Pa.R.Civ.P. 1910.12. The appointment of a hearing officer to hear actions in divorce or for annulment of marriage is authorized by Pa.R.Civ.P. 1920.51.

See Pa.R.Civ.P. 1930.1(b). To the extent this rule applies to actions not governed by other legal authority regarding confidentiality of information and documents in support actions or that attorneys or unrepresented parties file support-related confidential information and documents in non-support actions, e.g., divorce, custody, the Case Records Public Access Policy of the Unified Judicial System of Pennsylvania shall apply.

Concerning subdivision (j)(2), the rule relating to discovery in domestic relations matters generally is Rule 1930.5.

Historical Commentary

The following commentary is historical in nature and represents statements of the Committee at the time of rulemaking:

Explanatory Comment—1994

The domestic relations office conference provided by Rule 1910.11 constitutes the heart of the support procedure. There are two primary advantages to the inclusion of a conference. First, in many cases the parties will agree upon an amount of support and a final order will be prepared, to be entered by the court, thus dispensing with a judicial hearing. Second, those cases which do go to hearing can proceed more quickly because the necessary factual information has already been gathered by the conference officer.

Subdivision (a)(2) prohibits certain officers of the court from practicing family law before fellow officers of the same court. These officers are the conference officer who is an attorney (Rule 1910.11), the hearing officer (Rule 1910.12), and the standing or permanent master who is employed by the court (Rule 1920.51). The amendments are not intended to apply to the attorney who is appointed occasionally to act as a master in a divorce action.

Subdivision (e)(3) makes clear that even if the parties agree on an amount of support, the conference officer is still empowered to recommend to the court that the agreement be disapproved. This provision is intended to protect the destitute spouse who might out of desperation agree to an amount of support that is unreasonably low or which would in effect bargain away the rights of the children. The officer's disapproval of the agreement serves to prevent an inadequate order being entered unwittingly by the court.

The provision for an interim order in subdivision (f) serves two purposes. First, it ensures that the obligee will receive needed support for the period during which the judicial determination is sought. Second, it eliminates the motive of delay in seeking a judicial determination.

Because the guidelines are income driven, the trier of fact has little need for the expense information required in the Income and Expense Statement. Therefore in guideline cases, the rule no longer requires that expense information be provided. If a party feels that there are expenses so extraordinary that they merit consideration by the trier of fact, that party is free to provide the information. In cases decided according to *Melzer v. Witsberger*, 505 Pa. 462, 480 A.2d 991 (1984), living expenses are properly considered, and therefore must be presented on the Income and Expense Statement.

Explanatory Comment—1995

Rule 1910.11(e) is amended to eliminate the need for a party to request a copy of the conference summary.

Because the court is required to enter a guideline order on the basis of the conference officer's recommendation, there is no need for (g)(2), which provided for a hearing before the court where an order was not entered within five days of the conference. It is eliminated accordingly.

Pursuant to subdivision (g), support payments are due and owing under the interim order which continues in effect until the court enters a final order after the hearing *de novo*. The provision for an interim order serves two purposes. First, it ensures that the obligee will receive

needed support for the period during which the judicial determination is sought. Second, it eliminates the motive of delay in seeking a judicial determination. Therefore, the plaintiff and the dependent children are not prejudiced by allowing the court sixty days, rather than the original forty-five, in which to enter its final order.

Explanatory Comment—2006

The time for filing a written demand for a hearing before the court has been expanded from ten to twenty days. The purpose of this amendment is to provide ample opportunity for litigants and counsel to receive notice of the entry of the order, to assure commonwealth-wide consistency in calculation of time for filing and to conform to applicable general civil procedural rules.

The amendments reflect the separated Income Statement and Expense Statements in Rule 1910.27(c).

Explanatory Comment—2010

When the parties' combined net income exceeds \$30,000 per month, calculation of child support, spousal support and alimony *pendente lite* shall be pursuant to Rule 1910.16-3.1. Rule 1910.16-2(e) has been amended to eliminate the application of *Melzer v. Witsberger*, 505 Pa. 462, 480 A.2d 991 (1984), in high income child support cases.

Explanatory Comment—2011

The rule has been amended to require that income information be provided in all cases, unless both parties are represented in reaching an agreement, so that a guidelines calculation can be performed. The guidelines create a rebuttable presumption that the amount calculated pursuant to them is the correct amount, so there should be a calculation in every case. If parties agree to receive or to pay an order other than the guideline amount, they should know what that amount is so that they can enter an agreement knowingly. If both parties are represented by counsel, it is assumed that their entry into the agreement for an amount other than a guidelines amount is knowing as it is counsels' responsibility to advise the parties. In addition, part of the mandatory quadrennial review of the support guidelines mandates a study of the number of cases in which the support amount ordered varies from the amount that would result from a guidelines calculation. Federal regulations presume that if a large percentage of cases vary from the guideline amount, then the guidelines are not uniform statewide.

(Editor's Note: Rule 1910.12 as printed in 231 Pa. Code reads "Official Note" rather than "Note.")

Rule 1910.12. Office Conference. Hearing. Record. Exceptions. Order.

(a) *Office Conference.* There shall be an office conference as provided by [**Pa.R.C.P. No.] Pa.R.Civ.P. 1910.11(a) [through] —(d)**. The provisions of [**Pa.R.C.P. No.] Pa.R.Civ.P. 1910.11(d)(3) and (d)(4)** regarding income information apply in cases proceeding pursuant to [**Pa.R.C.P. No.] Pa.R.Civ.P. 1910.12**.

(b) *Conference Conclusion.*

(1) At the conclusion of a conference attended by both parties, if an agreement for support has not been reached, and the conference and hearing are not scheduled on the same day, the court, without hearing the parties, shall enter an interim order calculated in accordance with the guidelines and substantially in the form set forth in [**Pa.R.C.P. No.] Pa.R.Civ.P. 1910.27(e)**, and the parties shall be given notice of the date, time and place of a

hearing. A record hearing shall be conducted by a hearing officer who [**must be a lawyer] shall be an attorney**.

(2) If either party, having been properly served, fails to attend the conference, the court may enter an interim **default** order calculated in accordance with the guidelines and substantially in the form set forth in [**Pa.R.C.P. No.] Pa.R.Civ.P. 1910.27(e)**. Within 20 days after the date of receipt or the date of mailing of the interim **default** order, whichever occurs first, either party may demand a hearing before a hearing officer. If no hearing is requested, the order shall become final.

(3) Any [**lawyer] attorney** serving as a hearing officer employed by, or under contract with, a judicial district or appointed by the court shall not practice family law before a conference officer, hearing officer, or judge of the same judicial district.

[**Note: Conference officers preside at office conferences under Pa.R.C.P. No. 1910.11. Hearing officers preside at hearings under Pa.R.C.P. No. 1910.12. The appointment of a hearing officer to hear actions in divorce or for annulment of marriage is authorized by Pa.R.C.P. No. 1920.51.]**

(c) *Separate Listing.*

(1) Except as provided in subdivision (c)(2), promptly after the conference's conclusion, a party may move the court for a separate listing of the hearing if:

(i) there are complex questions of law, fact or both;

(ii) the hearing will be protracted; or

(iii) the orderly administration of justice requires that the hearing be listed separately.

(2) When the conference and hearing are scheduled on the same day, all requests for separate listing shall be presented to the court at least seven days prior to the scheduled court date.

(3) If the motion for separate listing is granted, discovery shall be available in accordance with [**Pa.R.C.P. No.] Pa.R.Civ.P. 4001 et seq.**

[**Note: The rule relating to discovery in domestic relations matters generally is Pa.R.C.P. No. 1930.5.]**

(d) *Hearing Officer Report.* The hearing officer shall receive evidence, hear argument and, not later than 20 days after the close of the record, file with the court a report containing a recommendation with respect to the entry of an order of support. The report may be in narrative form stating the reasons for the recommendation and shall include a proposed order substantially in the form set forth in Rule 1910.27(e) stating:

(1) the amount of support calculated in accordance with the guidelines;

(2) by and for whom it shall be paid; and

(3) the effective date of the order.

(e) *Interim Order.* The court, without hearing the parties, shall enter an interim order consistent with the proposed order of the hearing officer. Each party shall be provided, either in person at the time of the hearing or by mail, with a copy of the interim order and written notice that any party may, within [**twenty] 20** days after the date of receipt or the date of mailing of the order, whichever occurs first, file with the domestic relations section written exceptions to the report of the hearing officer and interim order.

[**Note: Objections to the entry of an interim order consistent with the proposed order may be addressed pursuant to Rule 1910.26.**]

(f) **Exceptions to Report.** Within [**twenty**] **20** days after the date of receipt or the date of mailing of the report by the hearing officer, whichever occurs first, any party may file exceptions to the report or any part thereof, to rulings on objections to evidence, to statements or findings of facts, to conclusions of law, or to any other matters occurring during the hearing. Each exception shall set forth a separate objection precisely and without discussion. Matters not covered by exceptions are deemed waived unless, prior to entry of the final order, leave is granted to file exceptions raising those matters. If exceptions are filed, any other party may file exceptions within [**twenty**] **20** days of the date of service of the original exceptions.

(g) **No Exceptions Filed.** If no exceptions are filed within the [**twenty**] **20**-day period, the interim order shall constitute a final order.

(h) **Exceptions Filed.** If exceptions are filed, the interim order shall continue in effect. The court shall hear argument on the exceptions and enter an appropriate final order substantially in the form set forth in Rule 1910.27(e) within [**sixty**] **60** days from the date of the filing of exceptions to the interim order. No motion for post-trial relief may be filed to the final order.

Comment:

Conference officers preside at office conferences under Pa.R.Civ.P. 1910.11. Hearing officers preside at hearings under Pa.R.Civ.P. 1910.12. The appointment of a hearing officer to hear actions in divorce or for annulment of marriage is authorized by Pa.R.Civ.P. 1920.51.

Concerning subdivision (c)(3), the rule relating to discovery in domestic relations matters generally is Pa.R.Civ.P. 1930.5.

Objections to the entry of an interim order consistent with the proposed order may be addressed pursuant to Pa.R.Civ.P. 1910.26.

Historical Commentary

The following commentary is historical in nature and represents statements of the Committee at the time of rulemaking:

Explanatory Comment—1995

Language is added to subdivision (b) to acknowledge that the conference and hearing can be held on the same day, and to provide for the immediate entry of an interim order in judicial districts where the hearing occurs at a later date. New subdivision (b)(2) permits entry of a guideline order after a conference which the defendant, though properly served, fails to attend. New subdivision (c)(2) is intended to prevent delays in the hearing of complex cases by requiring that requests for separate listing be made at least seven days in advance where the conference and hearing are scheduled on the same day.

In addition, the phrase “record hearing” in subdivision (a) replaces the reference to a “stenographic record” in recognition of the variety of means available to create a reliable record of support proceedings.

Amended subdivision (e) allows an interim order to be entered and served on the parties at the conclusion of the hearing, rather than after the expiration of the exceptions

period as was true under the old rule. In addition, the amended subdivision requires that the interim order include language advising the parties of their right to file exceptions within ten days of the date of the order.

Support payments are due and owing under the interim order which continues in effect until the court enters a final order after considering the parties’ exceptions. Therefore, extension of the deadline for entering the final order by fifteen days does not prejudice the persons dependent upon payment of the support.

Explanatory Comment—2006

The time for filing exceptions has been expanded from ten to twenty days. The purpose of this amendment is to provide ample opportunity for litigants and counsel to receive notice of the entry of the order, to assure commonwealth-wide consistency in calculation of time for filing and to conform to applicable general civil procedural rules.

Rule 1910.16-1. Support Obligation. Support Guidelines.

(a) Applicability of the Support Guidelines.

(1) Except as provided in subdivision (a)(3), the support guidelines determine a spouse’s or parent’s support obligation based on the parties’ combined monthly net income, as defined in [**Pa.R.C.P. No.**] **Pa.R.Civ.P. 1910.16-2**, and the number of persons being supported.

(2) If a person caring for or having custody of a minor child, who does not have a duty of support to the minor child, initiates a child support action as provided in [**Pa.R.C.P. No.**] **Pa.R.Civ.P. 1910.3**:

(i) the complaint shall name the parents as defendants;

(ii) in determining the basic child support obligation, the monthly net income for the individual initiating the action shall not be considered in the support calculation by the trier-of-fact;

(iii) the parents’ monthly net incomes shall be combined to determine the basic child support obligation, which shall be apportioned based on the parents’ respective monthly net incomes consistent with [**Pa.R.C.P. No.**] **Pa.R.Civ.P. 1910.16-4**. The parents shall pay the obligee their proportionate share of the basic child support obligation as a separate obligor; and

(iv) as with other support actions, the trier-of-fact may adjust or deviate the basic child support, spousal support, or alimony *pendente lite* obligation consistent with the support guidelines based on the evidence presented by the parties.

[**Example 1. The parents have one child, who is in the custody of the maternal grandmother. Maternal grandmother initiates a support action against the parents. Mother’s monthly net income is \$3,000 and Father’s monthly net income is \$2,000 for a combined monthly net income of \$5,000. For purposes of the child support calculation, maternal grandmother’s income is irrelevant and not part of the calculation. The basic child support obligation for one child at a combined monthly net income of \$5,000 is \$993 per month. Mother’s percentage share of the combined monthly net income is 60% (\$3,000/\$5,000) and Father’s percentage share of the combined monthly net income is 40% (\$2,000/\$5,000). Mother’s preliminary monthly share of the child support obligation is \$596 (\$993 × 60%) and Father’s preliminary monthly share of the child support**

obligation is \$397 ($\$993 \times 40\%$). Maternal grandmother is the obligee with Mother and Father as separate obligors owing \$596 and \$397, respectively, to the maternal grandmother.]

(3) In an action in which the plaintiff is a public body or private agency pursuant to [Pa.R.C.P. No.] Pa.R.Civ.P. 1910.3, the basic child support obligation shall be calculated under the guidelines based upon the parent's monthly net income with the public or private entity's monthly net income as zero. In such cases, each parent shall be treated as a separate obligor, and the parent's obligation will be based upon the parent's monthly net income without regard to the other parent's monthly net income.

(i) The basic child support obligation owed to a child not in placement shall be deducted from each parent's monthly net income before calculating support for the child in placement, including the direct support the support guidelines assume the custodial parent will provide.

[**Example 2.** The parents have three children and do not live in the same household. Mother has primary custody of two children and monthly net income of \$2,500 per month. Father's monthly net income is \$4,000. The parties' third child is in foster care placement. Pursuant to the schedule in Pa.R.C.P. No. 1910.16-3, the basic child support obligation for the two children with Mother is \$1,733. As Father's income is 62% of the parties' combined monthly net income, Father's basic child support obligation to Mother is \$1,074 per month. The guidelines assume that Mother will provide \$659 per month in direct expenditures to the two children. The agency/obligee brings an action against each parent for the support of the child in placement. Father/obligor's monthly net income will be \$2,926 for purposes of this calculation ($\$4,000$ less $\$1,074$ in support for the children with Mother). As the agency/obligee's income is zero, Father's support for the child in placement will be 100% of the basic child support obligation for one child at the \$2,926 income level, or \$674 per month. Mother/obligor's net income will be \$1,841 for purposes of this calculation ($\$2,500$ less $\$659$ in direct support to the children in Mother's custody). Mother's support obligation will be 100% of the basic child support obligation for one child at that income level, or \$423 per month.

Example 3. The parents have two children in placement. Father owes child support of \$500 per month for two children of a former marriage. At the same income levels as in Example 2, Father's monthly net income for determining his obligation to the children in placement would be \$3,500 ($\$4,000$ less $\$500$ support for two children of prior marriage). Father's obligation to the agency would be \$1,205 per month (100% of the basic child support obligation for two children at the \$3,500 per month income level). Mother's monthly net income would not be diminished as she owes no other child support. Mother would owe \$877 for the children in placement (100% of the basic child support obligation for two children at the \$2,500 income level).]

(ii) If the parents reside in the same household, each parent's respective basic child support obligation to a child that remains in the household and is not in placement shall be calculated according to the guidelines,

with the parent having the higher income as the obligor, and the calculated basic child support obligation shall be deducted from the parents' monthly net incomes for purposes of calculating support for a child in placement.

[**Example 4.** The parents have four children, two of whom are in placement. Mother's monthly net income is \$4,000 and Father's is \$3,000. The basic child support obligation for the two children in the home is \$1,841, according to the schedule in Pa.R.C.P. No. 1910.16-3. As Mother's monthly net income is 57% of the parties' combined monthly net income, her share would be \$1,049, and Father's 43% share would be \$792. Mother's monthly net income for purposes of calculating support for the two children in placement would be \$2,951 ($\$4,000$ less $\$1,049$). She would pay 100% of the basic child support obligation at that income level, or \$1,026, for the children in placement. Father's monthly net income would be \$2,208 ($\$3,000$ less $\$792$), and his obligation to the children in placement would be \$772.]

(iii) If the basic child support obligation exceeds the placement's cost, the trier-of-fact shall:

(A) deviate the basic child support obligation downward; and

(B) apply the parent's percentage of the combined monthly net income to the reduced basic child support obligation.

(4) The support of a spouse or child is a priority obligation so that a party is expected to meet this obligation by adjusting the party's other expenditures.

(b) *Support Obligation.* The support obligation (child support, spousal support, or alimony *pendente lite*) awarded pursuant to the Pa.R.C.P. Nos. 1910.11 and 1910.12 procedures shall be determined in accordance with the support guidelines, which consist of the guidelines expressed as the basic child support schedule in [Pa.R.C.P. No.] Pa.R.Civ.P. 1910.16-3, the [Pa.R.C.P. No.] Pa.R.Civ.P. 1910.16-4 formulas, and the operation of the support guidelines as set forth in these rules.

(c) *Spousal Support and Alimony Pendente Lite.*

(1) Spousal support and alimony *pendente lite* orders shall not be in effect simultaneously.

(2) In determining a spousal support or alimony *pendente lite* obligation's duration, the trier-of-fact shall consider the marriage's duration, *i.e.*, the date of marriage to the date of final separation.

(d) *Rebuttable Presumption.* If the trier-of-fact determines that a party has a duty to pay support, there is a rebuttable presumption that the guideline-calculated support obligation is the correct support obligation.

(1) The presumption is rebutted if the trier-of-fact concludes in a written finding or states on the record that the guideline support obligation is unjust or inappropriate.

(2) The trier-of-fact shall consider the child's and parties' special needs and obligations, and apply the [Pa.R.C.P. No.] Pa.R.Civ.P. 1910.16-5 deviation factors, as appropriate.

(e) *Support Guidelines Review.* The support guidelines shall be reviewed at least every four years to ensure that their application determines the appropriate support obligation.

Comment:

Subdivision (a)(2) Example: The parents have one child, who is in the custody of the maternal grandmother. Maternal grandmother initiates a support action against the parents. Mother's monthly net income is \$3,000 and Father's monthly net income is \$2,000 for a combined monthly net income of \$5,000. For purposes of the child support calculation, maternal grandmother's income is irrelevant and not part of the calculation. The basic child support obligation for one child at a combined monthly net income of \$5,000 is \$1,080 per month. Mother's percentage share of the combined monthly net income is 60% (\$3,000/\$5,000) and Father's percentage share of the combined monthly net income is 40% (\$2,000/\$5,000). Mother's preliminary monthly share of the child support obligation is \$648 ($\$1,080 \times 60\%$) and Father's preliminary monthly share of the child support obligation is \$432 ($\$1,080 \times 40\%$). Maternal grandmother is the obligee with Mother and Father as separate obligors owing \$648 and \$432, respectively, to the maternal grandmother.

Subdivision (a)(3)(i) Example 1: The parents have three children and do not live in the same household. Mother has primary custody of two children and monthly net income of \$2,500 per month. Father's monthly net income is \$4,000. The parties' third child is in foster care placement. Pursuant to the schedule in Pa.R.Civ.P. 1910.16-3, the basic child support obligation for the two children with Mother is \$1,855. As Father's income is 62% of the parties' combined monthly net income, Father's basic child support obligation to Mother is \$1,150 per month. The guidelines assume that Mother will provide \$705 per month in direct expenditures to the two children. The agency/obligee brings an action against each parent for the support of the child in placement. Father's obligor's monthly net income will be \$2,850 for purposes of this calculation ($\$4,000$ less $\$1,150$ in support for the children with Mother). As the agency/obligee's income is zero, Father's support for the child in placement will be 100% of the basic child support obligation for one child at the \$2,850 income level, or \$657 per month. Mother's obligor's net income will be \$1,795 for purposes of this calculation ($\$2,500$ less $\$705$ in direct support to the children in Mother's custody). Mother's support obligation will be 100% of the basic child support obligation for one child at that income level, or \$415 per month.

Subdivision (a)(3)(i) Example 2: The parents have two children in placement. Father owes child support of \$500 per month for two children of a former marriage. At the same income levels as in Subdivision (a)(3)(i) Example 1, Father's monthly net income for determining his obligation to the children in placement would be \$3,500 ($\$4,000$ less $\$500$ support for two children of prior marriage). Father's obligation to the agency would be \$1,217 per month (100% of the basic child support obligation for two children at the \$3,500 per month income level). Mother's monthly net income would not be diminished as she owes no other child support. Mother would owe \$877 for the children in placement (100% of the basic child support obligation for two children at the \$2,500 income level).

Subdivision (a)(3)(ii) Example: The parents have four children, two of whom are in placement. Mother's monthly net income is \$4,000 and Father's is \$3,000. The basic child support obligation for the two children in the home is \$1,913, according to the schedule in Pa.R.Civ.P. 1910.16-3. As Mother's monthly net income is 57% of the parties' combined monthly net income, her share would be \$1,090, and Father's 43% share would be \$823. Mother's monthly net income for purposes of calculating support for the two children in placement would be \$2,910 ($\$4,000$ less $\$1,090$). She would pay 100% of the basic child support obligation at that income level, or \$1,017, for the children in placement. Father's monthly net income would be \$2,177 ($\$3,000$ less $\$823$), and his obligation to the children in placement would be \$772.

Historical Commentary

The following commentary is historical in nature and represents statements of the Committee at the time of rulemaking:

Explanatory Comment—2003

New subdivision (2) is intended to clarify in particular the calculation of child support when a child is in a foster care or institutional placement and not in the custody of either parent.

Explanatory Comment—2010

Introduction. Pennsylvania law requires that child and spousal support be awarded pursuant to a statewide guideline. 23 Pa.C.S. § 4322(a). That statute further provides that the guideline shall be "established by general rule by the Supreme Court, so that persons similarly situated shall be treated similarly." *Id.*

Pursuant to federal law, The Family Support Act of 1988 (P.L. 100-485, 102 Stat. 2343 (1988)), all states are required to have statewide child support guidelines. Federal regulations, 45 CFR 302.56, further require that the guidelines be reviewed at least once every four years and that such reviews include an assessment of the most recent economic data on child-rearing costs and a review of data from case files to assure that deviations from the guidelines are limited. The Pennsylvania statute also requires a review of the support guidelines every four years. 23 Pa.C.S.A. § 4322(a).

The Domestic Relations Procedural Rules Committee of the Supreme Court of Pennsylvania began the mandated review process in early 2007. The committee was assisted in its work by Jane Venohr, Ph.D., an economist with the Center for Policy Research, under contract between the Pennsylvania Department of Public Welfare and Policy Studies, Inc. As a result of the review, the committee recommended to the Supreme Court several amendments to the statewide guidelines.

A. Income Shares Model. Pennsylvania's child support guidelines are based upon the Income Shares Model. That model was developed under the Child Support Guidelines Project funded by the U.S. Office of Child Support Enforcement and administered by the National Center for State Courts. The Guidelines Project Advisory Group recommended the Income Shares Model for state guidelines. At present, 37 states use the Income Shares Model as a basis for their child support guidelines.

The Income Shares Model is based upon the concept that the child of separated, divorced or never-married parents should receive the same proportion of parental income that she or he would have received if the parents

lived together. A number of authoritative economic studies provide estimates of the average amount of household expenditures for children in intact households. These studies show that the proportion of household spending devoted to children is directly related to the level of household income and to the number of the children. The basic support amounts reflected in the schedule in Rule 1910.16-3 represent average marginal expenditures on children for food, housing, transportation, clothing and other miscellaneous items that are needed by children and provided by their parents, including the first \$250 of unreimbursed medical expenses incurred annually per child.

1. *Economic Measures.* The support schedule in Rule 1910.16-3 is based upon child-rearing expenditures measured by David M. Betson, Ph.D., Professor of Economics, University of Notre Dame. Dr. Betson's measurements were developed for the U.S. Department of Health and Human Services for the explicit purpose of assisting states with the development and revision of child support guidelines. Dr. Betson's research also was used in developing the prior schedule, effective in January 2006. Dr. Betson updates his estimates using data from the Consumer Expenditure Survey conducted by the U.S. Bureau of Labor Statistics. In the current schedule, those figures were converted to 2008 price levels using the Consumer Price Index.

2. *Source of Data.* The estimates used to develop the schedule are based upon national data. The specific sources of the data are the periodic Consumer Expenditure Surveys. Those national surveys are used because they are the most detailed available source of data on household expenditures. The depth and quality of this information is simply not available at the state level and would be prohibitively costly to gather.

The U.S. Department of Agriculture's Center for Nutrition Policy and Promotion ("CNPP") also develops economic estimates for the major categories of child-rearing expenditures. Although the committee reviewed these estimates, it is aware of only one state that relies upon the CNPP estimates as a basis for its child support schedule, and even that state makes certain adjustments.

B. *Statutory Considerations.* The Pennsylvania statute, 23 Pa.C.S.A. § 4322(a), provides:

Child and spousal support shall be awarded pursuant to a Statewide guideline as established by general rule by the Supreme Court, so that persons similarly situated shall be treated similarly. The guideline shall be based upon the reasonable needs of the child or spouse seeking support and the ability of the obligor to provide support. In determining the reasonable needs of the child or spouse seeking support and the ability of the obligor to provide support, the guideline shall place primary emphasis on the net incomes and earning capacities of the parties, with allowable deviations for unusual needs, extraordinary expenses and other factors, such as the parties' assets, as warrant special attention. The guideline so developed shall be reviewed at least once every four years.

1. *Reasonable Needs and Reasonable Ability to Provide Support.* The guidelines make financial support of a child a primary obligation and assume that parties with similar net incomes will have similar reasonable and necessary expenses. After the basic needs of the parents have been met, the child's needs shall receive priority. The guidelines assume that if the obligor's net income is at

the poverty level, he or she is barely able to provide for his or her own basic needs. In those cases, therefore, the entry of a minimal order may be appropriate after considering the party's living expenses. In some cases, it may not be appropriate to enter a support order at all. In most cases, however, a party's living expenses are not relevant in determining his or her support obligation. Rather, as the statute requires, the obligation is based upon the reasonable needs of a dependent spouse or child and the reasonable ability of the obligor to pay.

2. *Net Income.* The guidelines use the net incomes of the parties. Each parent is required to contribute a share of the child's reasonable needs in proportion to that parent's share of the combined net income. The custodial parent makes these contributions through direct expenditures for food, shelter, clothing, transportation and other reasonable needs. The non-custodial parent makes contributions through periodic support payments to the custodial parent. Rule 1910.16-2(d) has been amended to clarify the provisions relating to income and earning capacity.

3. *Allowable Deviations.* The guidelines are designed to treat similarly situated parents, spouses and children in the same manner. However, when there are unavoidable differences, deviations must be made from the guidelines. Failure to deviate from these guidelines by considering a party's actual expenditures where there are special needs and special circumstances constitutes a misapplication of the guidelines.

C. *Child Support Schedule.* The child support schedule in Rule 1910.16-3 has been amended to reflect updated economic data, as required by federal and state law, to ensure that children continue to receive adequate levels of support. The support amounts in the schedule have been expanded to apply to a combined net monthly income of \$30,000 and remain statistically valid. The economic data support the revised schedule.

D. *Self-Support Reserve ("SSR").* The amended schedule also incorporates an increase in the "Self-Support Reserve" or "SSR" from \$748 per month to \$867 per month, the 2008 federal poverty level for one person. Formerly designated as the "Computed Allowance Minimum" or "CAM," the Self-Support Reserve, as it is termed in most other states' guidelines, is intended to assure that low-income obligors retain sufficient income to meet their own basic needs, as well as to maintain the incentive to continue employment. The SSR is built into the schedule in Rule 1910.16-3 and adjusts the basic support obligation to prevent the obligor's net income from falling below \$867 per month. Because the schedule in Rule 1910.16-3 applies to child support only, Rule 1910.16-2(e)(1)(B) provides for a similar adjustment in spousal support and alimony pendente lite cases to assure that the obligor retains a minimum of \$867 per month.

E. *Shared Custody.* In creating the new schedule, the amounts of basic child support were first increased to reflect updated economic data, including 2008 price levels. Next, the amounts of basic child support were adjusted to incorporate into the schedule the assumption that the children spend 30% of the time with the obligor and that the obligor makes direct expenditures on their behalf during that time. That does not mean that the entire schedule was reduced by 30%. Only those variable expenditures, such as food and entertainment, that fluctuate based upon parenting time were adjusted.

The calculation in Rule 1910.16-4(c) reduces an obligor's support obligation further if the obligor spends significantly more time with the children. The revised schedule assumes that the obligor has 30% parenting time. The obligor will receive an additional 10% reduction in the amount of support owed at 40% parenting time, increasing incrementally to a 20% reduction at 50% parenting time. This method may still result in a support obligation even if custody of the children is equally shared. In those cases, the rule provides for a maximum obligation which may reduce the obligation so that the obligee does not receive a larger portion of the parties' combined income than the obligor.

F. Child Care Expenses. Rule 1910.16-6(a) was amended in 2006 to provide that child care expenses incurred by both parties shall be apportioned between the parties in recognition of the fact that a non-custodial parent also may incur such expenses during his or her custodial periods with the children.

G. Spousal Support and Alimony Pendente Lite. Subdivision (c) has been amended to require the court to consider the duration of the marriage in determining the duration of a spousal support or alimony pendente lite award. The language was moved from Rule 1910.16-5 which deals with deviation. The primary purpose of this provision is to prevent the unfairness that arises in a short-term marriage when the obligor is required to pay support over a substantially longer period of time than the parties were married and there is little or no opportunity for credit for these payments at the time of equitable distribution.

H. Other Amendments. All of the examples in the guidelines have been updated to reflect the changes to the basic child support schedule. Prior explanatory comments have been deleted or revised and incorporated into new comments.

Explanatory Comment—2013

The schedule of basic child support has been updated to reflect newer economic data. The schedule was prepared by Jane Venohr, Ph.D., the economist who assisted in the last guideline review using the same methodology. It includes an increase in the Self-Support Reserve to \$931 per month, the 2012 federal poverty level for one person.

Explanatory Comment—2017

Pursuant to Pa.R.C.P. No. 1910.3(a), a person having custody of a child or caring for a child may initiate a support action against the child's parent(s). Previously, this rule only addressed when a public body or private agency had custody of a child but was silent with regard to an individual third party, e.g., grandparent, seeking support. The rule has been amended by adding a new subdivision (a)(2) and renumbering the previous (a)(2) to (a)(3). In addition, an example illustrating the new (a)(2) calculation has been included.

Subdivision (a)(2) excludes the income of the third party/obligee, as that person does not have a duty of support to the child; instead, the rule uses the combined monthly net income of the parents to determine the basic child support amount, which is then apportioned between the parents consistent with their respective percentage of the combined monthly net income in the same manner as a parent vs. parent support action. However, under this rule, each parent would be a separate obligor, would pay the obligee their proportionate share under a separate support order, and would be subject to separate enforcement proceedings. Under (a)(2), the exclusion of the third party's income is consistent with Pa.R.C.P. No. 1910.16-2

(b)(2)(ii) as that rule relates to an action for support by a third party against a surviving parent in which the child receives a Social Security derivative benefit due to the death of the other parent.

In accordance with Pa.R.C.P. No. 1910.16-6(c), payment of the first \$250 of unreimbursed medical expenses per year per child is applicable to third party/obligees in support actions governed by (a)(2). The first \$250 of unreimbursed medical expenses is built into the Basic Child Support Schedule.

Rule 1910.16-2. Support Guidelines. Calculation of Monthly Net Income.

Generally, the basic child support, spousal support, or alimony *pendente lite* obligation is based on the parties' monthly net incomes.

(a) *Monthly Gross Income.* Monthly gross income is ordinarily based on at least a six-month average of a party's income. The support law, 23 Pa.C.S. § 4302, defines the term "income" and includes income from any source. The statute lists many types of income including, but not limited to:

- (1) wages, salaries, bonuses, fees, and commissions;
- (2) net income from business or dealings in property;
- (3) interest, rents, royalties, and dividends;
- (4) pensions and all forms of retirement;
- (5) income from an interest in an estate or trust;

(6) Social Security disability benefits, Social Security retirement benefits, temporary and permanent disability benefits, workers' compensation, and unemployment compensation;

(7) alimony if, in the trier-of-fact's discretion, inclusion of part or all of it is appropriate; and

(8) other entitlements to money or lump sum awards, without regard to source, including:

- (i) lottery winnings;
- (ii) income tax refunds;
- (iii) insurance compensation or settlements;
- (iv) awards and verdicts; and
- (v) payments due to and collectible by an individual regardless of source.

(b) *Treatment of Public Assistance, SSI Benefits, Social Security Payments to a Child Due to a Parent's Death, Disability or Retirement, and Foster Care Payments.*

(1) *Public Assistance and SSI Benefits.* Neither public assistance nor Supplemental Security Income (SSI) benefits shall be included as income for determining support.

(2) *Child's Social Security Derivative Benefits.*

(i) If a child is receiving Social Security derivative benefits due to a parent's retirement or disability:

(A) The trier-of-fact shall determine the basic child support obligation as follows:

(I) add the child's benefit to the monthly net income of the party who receives the child's benefit;

(II) calculate the parties' combined monthly net income, including the child's benefit;

(III) determine the basic child support obligation set forth in the Pa.R.Civ.P. 1910.16-3 schedule; and

(IV) apportion the basic child support obligation between the parties based on the party's percentage of the combined monthly net income.

(B) If the obligee receives the child's benefit, the trier-of-fact shall deduct the child's benefit from the basic child support obligation of the party whose retirement or disability created the child's benefit.

(C) If the obligor receives the child's benefit, the trier-of-fact shall not deduct the child's benefit from the obligor's basic child support obligation, even if the obligor's retirement or disability created the child's benefit. To illustrate for the parties the impact of the obligor receiving the benefit instead of the obligee, the trier-of-fact shall provide the parties with two calculations theoretically assigning the benefit to each household.

(D) The trier-of-fact shall allocate the expenses in Pa.R.Civ.P. 1910.16-6(a)—(e) based on the parties' monthly net incomes without considering the child's benefit.

(E) In equally shared custody cases, the party with the higher monthly net income, excluding the child's benefit, is the obligor.

(ii) If a child is receiving Social Security derivative benefits due to a parent's death, the trier-of-fact shall determine the surviving parent's basic child support obligation as follows:

(A) The non-parent obligee's monthly net income shall include only those funds the obligee is receiving on the child's behalf, including the Social Security derivative benefit.

(B) If the surviving-parent obligor receives the Social Security derivative benefit, the benefit shall be added to the parent's monthly net income to calculate child support.

(3) *Foster Care Payments.* If a party to a support action is a foster parent or is receiving payments from a public or private agency for the care of a child who is not the party's biological or adoptive child, the trier-of-fact shall not include those payments in the party's monthly net income for purposes of calculating child support for the foster parent's or other caretaker's biological or adoptive child.

(c) *Monthly Net Income.*

(1) Unless these rules provide otherwise, the trier-of-fact shall deduct only the following items from monthly gross income to arrive at monthly net income:

- (i) federal, state, and local income taxes;
- (ii) unemployment compensation taxes and Local Services Taxes (LST);
- (iii) F.I.C.A. payments (Social Security, Medicare and Self-Employment taxes) and non-voluntary retirement payments;
- (iv) mandatory union dues; and
- (v) alimony paid to the other party.

(2) In computing a spousal support or alimony *pendente lite* obligation, the trier-of-fact shall:

(i) deduct from the obligor's monthly net income child support, spousal support, alimony *pendente lite*, or alimony amounts paid to children and former spouses, who are not part of this action; and

(ii) include in a party's monthly net income alimony *pendente lite* or alimony received from a former spouse that was not included in the party's gross income, as provided in subdivision (a).

(d) *Reduced Income or Fluctuating Earnings.*

(1) *Voluntary Income Reduction—Existing Orders.* [**The trier-of-fact shall not downwardly adjust a party's net income from an existing order if the trier-of-fact finds that:**

(i) **the party's income reduction resulted from the party willfully attempting to favorably affect the party's basic support obligation; or**

(ii) **the party voluntarily assumed a lower paying job, quit a job, left employment, changed occupations, changed employment status to pursue an education, or employment is terminated due to willful misconduct.]**

The trier-of-fact shall not adjust a party's monthly net income for voluntary decreases in income due to an employment situation over which the party has control, including, but not limited to, assuming a lower paying job, quitting a job, leaving employment, changing occupations, changing employment status to pursue an education, or willful misconduct resulting in the termination of employment.

(2) *Involuntary Income Reduction [. Incarceration.] and Earnings Fluctuations—Existing Orders.*

(i) *Involuntary Income Reduction.* The trier-of-fact shall adjust a party's monthly net income from an existing order for substantial continuing involuntary decreases in income due to an employment situation over which the party has no control, including, but not limited to, illness, lay-off, termination, **incarceration**, or job elimination.

(ii) [***Incarceration.***

(A) **Except as set forth in subdivision (d)(2)(ii)(B), the trier-of-fact shall:**

(I) **consider an incarcerated party's income reduction as an involuntary income reduction as set forth in subdivision (d)(2)(i); and**

(II) **adjust the incarcerated party's monthly net income accordingly.**

(B) ***Exception.***

(I) **A party's incarceration shall not constitute an involuntary income reduction when the incarceration is due to support enforcement purposes or a criminal offense in which the party's dependent child or the obligee was the victim; and**

(II) **The trier-of-fact makes a written finding that downwardly adjusting the incarcerated party's monthly net income would be unjust or inappropriate and, in a child support action, takes into consideration the child's best interest] **Rescinded.****

(iii) *Earnings Fluctuations.* The trier-of-fact shall not adjust a party's monthly net income from an existing order due to normal or temporary earnings fluctuations.

(3) *Seasonal Employees.* Generally, the trier-of-fact shall base a seasonal employee's monthly net income on a yearly average.

(4) *Earning Capacity—Initial Orders **and Modifications.***

(i) When calculating an initial order **or modifying an existing order**, if a party [**willfully**] fails to obtain or maintain appropriate employment, the trier-of-fact [**may**] **shall** impute to the party an income equal to the party's earning capacity.

(A) *Earning Capacity Limitation*. The trier-of-fact:

(I) shall not impute **income** to the party **based on** an earning capacity that exceeds the amount the party could earn from one full-time position; and

(II) shall determine a reasonable work regimen based upon the party's relevant circumstances, including the jobs available within a particular occupation, working hours and conditions, and whether a party has exerted substantial good faith efforts to find employment.

(B) The trier-of-fact shall base the party's earning capacity on the subdivision (d)(4)(ii) factors.

(C) After assessing a party's earning capacity, the trier-of-fact shall state the reasons for the assessment in writing or on the record.

(D) When the trier-of-fact [**imputes**] **determines** an earning capacity to a party who would incur childcare expenses if the party were employed, the trier-of-fact shall consider reasonable childcare responsibilities and expenses for the purpose of discretionary allocation pursuant to Pa.R.Civ.P. 1910.16-6(a)(1)(ii).

(ii) *Factors*. In determining a party's earning capacity, the trier-of-fact shall consider the party's:

(A) child care responsibilities and expenses **that would actually be incurred by the party if employed;**

(B) assets;

(C) residence;

(D) employment and earnings history;

(E) job skills;

(F) educational attainment;

(G) literacy;

(H) age;

(I) health;

(J) criminal record and other employment barriers;

(K) record of seeking work;

(L) local job market, including the availability of employers who are willing to hire the party;

(M) local community prevailing earnings level; and

(N) other relevant factors.

(e) *Net Income Affecting Application of the Support Guidelines*.

(1) *Low-Income Cases*.

(i) *Self-Support Reserve (SSR)*.

(A) The SSR is the minimum monthly net income reserved to the obligor to meet the obligor's basic needs.

(B) The SSR amount is [**\$1,063**] **\$1,255** per month.

(ii) *Action for Child Support Only*. When the obligor's monthly net income and the number of children in the action intersect in the Basic Child Support Schedule's shaded area as set forth in Pa.R.Civ.P. 1910.16-3, the trier-of-fact shall determine the obligor's basic child support obligation utilizing the lesser of the two calculated amounts from the following methodologies.

(A) The initial calculation is determined by using the obligor's monthly net income only, the schedule set forth in Pa.R.Civ.P. 1910.16-3, and the number of children.

(B) The second calculation is determined by using the parties' combined monthly net income and the basic child support formula in Pa.R.Civ.P. 1910.16-4(a).

(C) If the obligor's monthly net income is at or below the SSR, the trier-of-fact may award support only after consideration of the parties' actual financial resources and living expenses.

(iii) *Action for Spousal Support/Alimony Pendente Lite Only*.

(A) After calculating the spousal support or alimony *pendente lite* obligation as provided in Pa.R.Civ.P. 1910.16-4, the spousal support obligation shall not reduce the obligor's monthly net income below the SSR.

(B) If the obligor's monthly net income after subtracting the spousal support or alimony *pendente lite* obligation is less than the SSR, the trier-of-fact shall adjust the spousal support or alimony *pendente lite* obligation downward by an amount sufficient for the obligor to retain the SSR amount.

(iv) *Action with Child Support and Spousal Support or Alimony Pendente Lite*.

(A) The trier-of-fact shall calculate the spousal support or alimony *pendente lite* obligation as provided in Pa.R.Civ.P. 1910.16-4.

(B) The trier-of-fact shall subtract the calculated spousal support or alimony *pendente lite* obligation from the obligor's monthly net income to determine the obligor's adjusted monthly net income.

(C) When the obligor's adjusted monthly net income and the number of children in the action intersect in the Basic Child Support Schedule's shaded area as set forth in Pa.R.Civ.P. 1910.16-3, the trier-of-fact:

(I) shall not award spousal support or alimony *pendente lite*; and

(II) shall calculate child support as provided in subdivision (e)(1)(ii).

(D) When the obligor's monthly net income and the number of children in the action do not intersect in the Basic Child Support Schedule's shaded area as set forth in Pa.R.Civ.P. 1910.16-3, the trier-of-fact shall calculate child support consistent with Pa.R.Civ.P. 1910.16-4.

(I) The combined spousal support or alimony *pendente lite* and basic child support obligations shall not reduce the obligor's remaining monthly net income below the SSR.

(II) If the obligor's monthly net income after subtracting the spousal support or alimony *pendente lite* and basic child support obligations is less than the SSR, the trier-of-fact shall adjust the support obligation downward by an amount sufficient for the obligor to retain the SSR amount.

(2) *High-Income Cases*. If the parties' combined monthly net income exceeds \$30,000, the trier-of-fact shall calculate child support, spousal support, or alimony *pendente lite* pursuant to Pa.R.Civ.P. 1910.16-3.1.

(f) *Child Tax Credit*. In order to maximize the total income available to the parties and children, the trier-of-fact may award, as appropriate, the federal child tax credit to the non-custodial parent, or to either parent in cases of equally shared custody, and require the other

party to execute the waiver required by the Internal Revenue Code, 26 U.S.C. § 152(e). The trier-of-fact shall consider the tax consequences associated with the federal child tax credit in calculating the party's monthly net income available for support.

Comment:

Concerning subdivision (a)(7), in determining the appropriateness of including alimony in gross income, the trier-of-fact shall consider whether the party receiving the alimony must include the amount received as gross income when filing federal income taxes. If the alimony is not includable in the party's gross income for federal income tax purposes, the trier-of-fact may include in the party's monthly net income the alimony received, as appropriate. See Pa.R.Civ.P. 1910.16-2(c)(2)(ii).

Since the reasons for ordering payment of alimony vary, the appropriateness of including it in the recipient's gross income must also vary. For example, if the obligor is paying \$1,000 per month in alimony for the express purpose of financing the obligee's college education, it would be inappropriate to consider that alimony as income from which the obligee could provide child support. However, if alimony is intended to finance the obligee's general living expenses, inclusion of the alimony as income is appropriate.

Concerning subdivision (a)(8), the trier-of-fact determines the most appropriate method for imputing lump-sum awards as income for purposes of establishing or modifying the party's support obligation. These awards may be annualized or averaged over a shorter or longer period depending on the case's circumstances. The trier-of-fact may require all or part of the lump sum award escrowed to secure the support obligation during that period.

The trier-of-fact shall not include income tax refunds in a party's income, if the trier-of-fact factored in the tax refund when calculating the party's actual tax obligation and monthly net income.

Concerning subdivision (b), care must be taken to distinguish Social Security from Supplemental Security Income (SSI) benefits. Social Security benefits are income pursuant to subdivision (a).

Subdivision (b) Example 1. The obligor has monthly net income of \$2,000. The obligee's monthly net income is \$1,500 and the obligee, as primary custodial parent of the parties' two children, receives \$700 per month in Social Security derivative benefits on behalf of the children as a result of the obligor's disability. Add the children's benefit to the obligee's income, which now is \$2,200 per month. At the parties' combined monthly net income of \$4,200, the basic child support obligation for two children is [\$1,372] **\$1,445**. As the obligor's income is 48% of the parties' combined monthly net income, the obligor's preliminary share of the basic child support obligation is [\$659] **\$694**. However, because the obligor's disability created the children's Social Security derivative benefits that the obligee is receiving, the obligor's obligation is reduced by the amount of the benefit, \$700. As the support obligation cannot be less than zero, the obligor's basic child support obligation is \$0 per month. If it were the obligee's disability that created the benefit, the obligor's basic child support obligation would remain [\$659] **\$694**. If the obligor were receiving the children's benefit as a result of the obligor's retirement or disability, the obligor's monthly net income would include the amount of the benefit and total \$2,700, or 64% of the

parties' combined monthly net income. The obligor's share of the basic child support obligation would then be [**\$878**] **\$925** and would not be reduced by the amount of the children's benefit because the obligor, not the obligee, is receiving the benefit. Therefore, the obligor's basic child support obligation is less if the obligee is receiving the benefit created by the obligor.

Subdivision (b) Example 2. Two children live with Grandmother who receives \$800 per month in Social Security death benefits for the children as a result of Father's death. Grandmother also receives \$500 per month from a trust established by Father for the benefit of the children. Grandmother is employed and earns \$2,000 net per month. Grandmother seeks support from the children's mother, who earns \$2,000 net per month. For purposes of calculating Mother's basic child support obligation, Grandmother's income will be \$1,300, the amount she receives on the children's behalf in Social Security derivative benefits and the trust income. (If Mother were receiving the benefit on the children's behalf, the benefit would be added to Mother's monthly net income and would be \$2,800. Grandmother's monthly net income would be \$500.) Therefore, Mother's and Grandmother's combined monthly net income totals \$3,300. The basic child support obligation at the \$3,300 monthly net income level for two children is [**\$1,137**] **\$1,156**. As Mother's monthly net income of \$2,000 is 61% of the parties' combined monthly net income of \$3,300, Mother's basic child support obligation is [**\$694**] **\$705**. Since Mother's retirement or disability did not generate the child's derivative benefit, the benefit amount is not subtracted from Mother's basic child support obligation, and Mother owes Grandmother [**\$694**] **\$705**. If Grandmother was not receiving the children's derivative benefits or trust income, Grandmother's monthly net income for purposes of calculating Mother's basic child support obligation would be zero, and Mother would pay 100% of the basic child support obligation because Grandmother has no duty to support the children.

Concerning subdivision (c)(1)(v), because the reasons for ordering payment of alimony vary, the appropriateness of including it in the recipient's monthly net income must also vary. For example, if the obligor is paying \$1,000 per month in alimony for the express purpose of financing the obligee's college education, it would be inappropriate to consider that alimony as income from which the obligee could provide child support. However, if alimony is intended to finance the obligee's general living expenses, inclusion of the alimony as income is appropriate.

Concerning subdivision (d)(4), a party's earning capacity may be determined to be \$0.00 in appropriate cases.

The consideration of child care expenses if the party were employed in subdivision (d)(4)(i)(D) is not for purposes of reducing imputed income when calculating the party's basic child support obligation. The child care expenses that would be payable if a party were employed are subject to discretionary allocation pursuant to Pa.R.Civ.P. 1910.16-6(a)(1)(ii).

Concerning subdivision (d)(4)(ii), see 45 C.F.R. § 302.56(c)(1)(iii) regarding earning capacity factors.

Concerning subdivision (d)(4)(ii)(A), the trier-of-fact shall consider an unemployed or underemployed parent's child care responsibilities and expenses when determining that parent's earning capacity. The trier-of-fact should consider whether child care is available and appropriate considering

the child's needs. Assuming child care is available and appropriate, the trier-of-fact should next consider the child care expenses that the parent would actually pay if employed. This excludes child care provided at no cost to the parent by a family member or other responsible person. Additionally, any portion of a child care expense that would be eligible for subsidization by a third party or through a government program should not be included. If the unallocated hypothetical child care expenses are equal to or exceed the parent's earning capacity, then no income should be imputed for that parent, e.g., earning capacity is \$0.00. If the unallocated hypothetical child care expenses are less than the parent's earning capacity, then the hypothetical child care expenses that would be actually paid by the parent, if employed, may be allocated pursuant to Pa.R.Civ.P. 1910.16-6(a)(1)(ii).

Subdivision (e)(1)(ii) Example: The parties have two children. The obligee has monthly net income of \$2,500. The obligor has monthly net income of \$1,500, which falls into the shaded area of the schedule for two children. The initial calculation is made using only the obligor's monthly net income. The basic child support obligation for two children would be [\$397] \$223. The second calculation uses the parties' combined monthly net income. The parties' combined monthly net income is \$4,000. The basic child support obligation for two children is [\$1,340] \$1,377. The obligor's proportionate share of the parties' combined monthly net income is 38% with a basic child support obligation of [\$509] \$523. The obligor's basic child support obligation using only the obligor's monthly net income is less than the calculated amount using the parties' combined monthly net income. As a result, the trier-of-fact should award the lesser amount, and the obligor's basic child support obligation is [\$397] \$223.

Subdivision (e)(1)(iii) Example: The obligor has [\$1,200] \$1,500 monthly net income, and the obligee has \$300 monthly net income. The formula in Pa.R.Civ.P. 1910.16-4(a)(1)(Part B) would result in a monthly spousal support obligation of [\$276] \$375 ($([\$1,200] \$1,500 \times 33\% = [\$396] \$495)$ minus $(\$300 \times 40\% = \$120)$ for a total of [\$276] \$375). Since this amount leaves the obligor with only [\$924] \$1,125 per month, the trier-of-fact should adjust the support obligation so the obligor retains at least [\$1,063] \$1,125 per month. Therefore, the spousal support obligation is [\$137] \$245 per month [$(\$1,200 - \$1,063)$] $(\$1,500 - \$1,255)$.

Subdivision (e)(1)(iv) Example: Obligor and obligee have monthly net incomes of \$2,000 and \$165, respectively, and have two children. Calculating spousal support under subdivision (e)(1)(iv)(A) results in a spousal support obligation of \$450 ($\$2,000 \times 25\%$ minus $\$165 \times 30\%$). Obligor's adjusted monthly net income ($\$2,000$ minus $\$450$) is \$1,550. Obligor's adjusted monthly net income of \$1,550 with two children is in the shaded area of the Basic Child Support Schedule, and as a result, the trier-of-fact shall not award spousal support. Instead, the trier-of-fact should award child support only as provided in subdivision (e)(1)(ii).

Concerning subdivision (e)(2), see *Hanrahan v. Bakker*, 186 A.3d 958 (Pa. 2018).

Historical Commentary

The following commentary is historical in nature and represents statements of the Committee at the time of rulemaking:

Explanatory Comment—2010

Subdivision (a) addresses gross income for purposes of calculating the support obligation by reference to the statutory definition at 23 Pa.C.S. § 4322. Subdivision (b) provides for the treatment of public assistance, SSI benefits, Social Security derivative benefits, and foster care payments.

Subdivision (c) sets forth the exclusive list of the deductions that may be taken from gross income in arriving at a party's net income. When the cost of health insurance premiums is treated as an additional expense subject to allocation between the parties under Pa.R.C.P. No. 1910.16-6, it is not deductible from gross income. However, part or all of the cost of health insurance premiums may be deducted from the obligor's gross income pursuant to Pa.R.C.P. No. 1910.16-6(b) in cases in which the obligor is paying the premiums and the obligee has no income or minimal income. Subdivision (c) relates to spousal support or alimony *pendente lite* awards when there are multiple families. In these cases, a party's monthly net income must be reduced to account for his or her child support obligations, as well as any pre-existing spousal support, alimony *pendente lite* or alimony obligations being paid to former spouses who are not the subject of the support action.

Subdivision (d) has been amended to clarify the distinction between voluntary and involuntary changes in income and the imputing of earning capacity. Statutory provisions at 23 Pa.C.S. § 4322, as well as case law, are clear that a support obligation is based upon the ability of a party to pay, and that the concept of an earning capacity is intended to reflect a realistic, rather than a theoretical, ability to pay support. Amendments to subdivision (d) are intended to clarify when imposition of an earning capacity is appropriate.

Subdivision (e) has been amended to reflect the updated schedule in Pa.R.C.P. No. 1910.16-3 and the increase in the Self-Support Reserve ("SSR"). The schedule now applies to all cases in which the parties' combined monthly net income is \$30,000 or less. The upper income limit of the prior schedule was only \$20,000. The support amount at each income level of the schedule also has changed, so the examples in Pa.R.C.P. No. 1910.16-2 were revised to be consistent with the new support amounts.

The SSR is intended to assure that obligors with low incomes retain sufficient income to meet their basic needs and to maintain the incentive to continue employment. When the obligor's monthly net income or earning capacity falls into the shaded area of the schedule, the basic child support obligation can be derived directly from the schedule in Pa.R.C.P. No. 1910.16-3. There is no need to use the formula in Pa.R.C.P. No. 1910.16-4 to calculate the obligor's support obligation because the SSR keeps the amount of the obligation the same regardless of the obligee's income. The obligee's income may be a relevant factor, however, in determining whether to deviate from the basic guideline obligation pursuant to Pa.R.C.P. No. 1910.16-5 and in considering whether to require the obligor to contribute to any additional expenses under Pa.R.C.P. No. 1910.16-6.

Since the schedule in Pa.R.C.P. No. 1910.16-3 sets forth basic child support only, subdivision (e)(1)(ii) is necessary to reflect the operation of the SSR in spousal support and

alimony *pendente lite* cases. It adjusts the basic guideline obligation, which would otherwise be calculated under the formula in Pa.R.C.P. No. 1910.16-4, so that the obligor's income does not fall below the SSR amount in these cases.

Previously, the SSR required that the obligor retain at least \$748 per month. The SSR now requires that the obligor retain income of at least \$867 per month, an amount equal to the 2008 federal poverty level for one person. When the obligor's monthly net income is less than \$867, subdivision (e)(1)(iii) provides that the trier-of-fact must consider the parties' actual living expenses before awarding support. The guidelines assume that at this income level the obligor is barely able to meet basic personal needs. In these cases, therefore, entry of a minimal order may be appropriate. In some cases, it may not be appropriate to order support at all.

The schedule at Pa.R.C.P. No. 1910.16-3 sets forth the presumptive amount of basic child support to be awarded. If the circumstances warrant, the trier-of-fact may deviate from that amount under Pa.R.C.P. No. 1910.16-5 and may also consider a party's contribution to additional expenses, which are typically added to the basic amount of support under Pa.R.C.P. No. 1910.16-6. If, for example, the obligor earns only \$900 per month but is living with his or her parents, or has remarried and is living with a fully-employed spouse, the trier-of-fact may consider an upward deviation under Pa.R.C.P. No. 1910.16-5(b)(3) or may order the party to contribute to the additional expenses under Pa.R.C.P. No. 1910.16-6. Consistent with the goals of the SSR, however, the trier-of-fact should ensure that the overall support obligation leaves the obligor with sufficient income to meet basic personal needs and to maintain the incentive to continue working so that support can be paid.

Subdivision (e) also has been amended to eliminate the application of *Melzer v. Witsberger*, 480 A.2d 991 (Pa. 1984), in high-income child support cases. In cases in which the parties' combined net monthly income exceeds \$30,000, child support will be calculated in accordance with the three-step process in Pa.R.C.P. No. 1910.16-3.1(a).

Explanatory Comment—2013

The SSR has been increased to \$931, the 2012 federal poverty level for one person. Subdivision (e) has been amended to require that when the obligor's income falls

into the shaded area of the basic child support schedule in Pa.R.C.P. No. 1910.16-3, two calculations must be performed. One calculation uses only the obligor's income and the other is a regular calculation using both parties' incomes, awarding the lower amount to the obligee. The two-step process is intended to address those cases in which the obligor has minimal income and the obligee's income is substantially greater.

Explanatory Comment—2015

The rule has been amended to provide that a party's support obligation will be reduced by the child's Social Security derivative benefit amount if that party's retirement or disability created the benefit and the benefit is being paid to the household in which the child primarily resides or the obligee in cases of equally shared custody. In most cases, payment of the benefit to the obligee's household will increase the resources available to the child and the parties. The rule is intended to encourage parties to direct that the child's benefits be paid to the obligee.

Explanatory Comment—2021

The Self-Support Reserve is determined by the Federal Poverty Guideline for one person converted to a monthly amount—currently \$1,063—for the year the Basic Child Support Schedule was derived.

Subdivision (e)(1) addresses low-income cases and has been completely rewritten and identifies the current monthly Self-Support Reserve (SSR) amount as \$1,063. The SSR is the amount of the obligor's monthly net income that is reserved to meet the obligor's basic needs. Subdivisions (e)(1)(ii)—(iv) adjust the methodology for calculating support when the obligor's monthly net income is at or near the SSR amount.

Rule 1910.16-3. Support Guidelines. Basic Child Support Schedule.

The following schedule represents the amounts spent on children of intact families by combined monthly net income and number of children. Combined monthly net income is on the schedule's vertical axis, and the number of children is on the schedule's horizontal axis. This schedule determines the basic child support obligation. Unless these rules provide otherwise, the obligor's basic child support obligation shall be computed using either the formula set forth in [**Pa.R.C.P. No. 1910.16-4(a)(1)(Part C)** or **(a)(2)(Part I)** **Pa.R.Civ.P.**

(Editor's Note: The following chart in 231 Pa. Code at pages 1910-34—1910-54.16, serial pages (407056) to (407092) is proposed to be deleted.)

<The following scheduled is to be deleted.>

<i>Basic Child Support Schedule</i>						
<i>Combined Adjusted Net Income</i>	<i>One Child</i>	<i>Two Children</i>	<i>Three Children</i>	<i>Four Children</i>	<i>Five Children</i>	<i>Six Children</i>
1100	33	33	34	34	34	35
1150	78	79	80	81	81	82
1200	123	124	126	127	128	130
1250	168	170	172	174	175	177
1300	213	215	218	220	222	225
1350	258	261	264	267	269	272
1400	303	306	310	313	316	320

<i>Basic Child Support Schedule</i>						
<i>Combined Adjusted Net Income</i>	<i>One Child</i>	<i>Two Children</i>	<i>Three Children</i>	<i>Four Children</i>	<i>Five Children</i>	<i>Six Children</i>
1450	334	352	356	360	363	367
1500	346	397	402	406	410	415
1550	357	443	448	453	457	462
1600	369	488	494	499	504	510
1650	380	534	540	546	551	557
1700	392	579	586	592	598	605
1750	403	614	632	639	645	652
1800	415	632	678	685	692	700
1850	426	649	724	732	739	747
1900	438	667	770	778	786	795
1950	449	684	816	825	833	842
2000	461	702	848	871	880	890
2050	472	719	869	918	927	937
2100	484	737	891	964	974	985
2150	495	754	912	1011	1021	1032
2200	507	772	933	1042	1068	1080
2250	518	789	954	1066	1115	1127
2300	530	807	976	1090	1162	1175
2350	541	825	997	1113	1209	1222
2400	553	842	1018	1137	1251	1270
2450	565	860	1039	1161	1277	1317
2500	576	877	1060	1184	1303	1365
2550	588	895	1082	1208	1329	1412
2600	599	912	1103	1232	1355	1460
2650	611	930	1124	1255	1381	1501
2700	622	947	1145	1279	1407	1530
2750	634	965	1166	1303	1433	1558
2800	645	980	1184	1322	1455	1581
2850	657	995	1201	1342	1476	1604
2900	668	1010	1219	1361	1497	1628
2950	680	1026	1236	1381	1519	1651
3000	691	1041	1253	1400	1540	1674
3050	703	1056	1271	1420	1562	1697
3100	714	1071	1288	1439	1583	1721
3150	726	1086	1306	1458	1604	1744
3200	737	1103	1325	1479	1627	1769
3250	747	1120	1345	1502	1652	1796
3300	758	1137	1365	1524	1677	1823
3350	768	1154	1385	1547	1702	1850
3400	778	1171	1405	1569	1726	1876
3450	789	1188	1425	1592	1751	1903
3500	799	1205	1445	1614	1776	1930
3550	810	1222	1465	1637	1800	1957
3600	820	1238	1485	1659	1825	1983
3650	828	1251	1500	1676	1843	2003

<i>Basic Child Support Schedule</i>						
<i>Combined Adjusted Net Income</i>	<i>One Child</i>	<i>Two Children</i>	<i>Three Children</i>	<i>Four Children</i>	<i>Five Children</i>	<i>Six Children</i>
3700	837	1264	1515	1692	1862	2023
3750	845	1276	1530	1709	1880	2044
3800	854	1289	1545	1726	1898	2064
3850	862	1302	1560	1743	1917	2084
3900	871	1314	1575	1759	1935	2104
3950	879	1327	1590	1776	1954	2124
4000	888	1340	1605	1793	1972	2144
4050	894	1349	1616	1805	1986	2159
4100	900	1357	1625	1815	1996	2170
4150	905	1364	1633	1824	2007	2181
4200	910	1372	1642	1834	2017	2193
4250	915	1379	1650	1843	2028	2204
4300	920	1387	1659	1853	2038	2215
4350	926	1394	1667	1862	2048	2227
4400	931	1402	1676	1872	2059	2238
4450	936	1409	1684	1881	2069	2249
4500	941	1414	1688	1886	2074	2255
4550	945	1420	1692	1890	2079	2260
4600	950	1425	1697	1895	2085	2266
4650	955	1431	1701	1900	2090	2272
4700	960	1436	1706	1905	2096	2278
4750	964	1441	1710	1910	2101	2284
4800	969	1447	1714	1915	2107	2290
4850	974	1452	1719	1920	2112	2296
4900	980	1461	1730	1933	2126	2311
4950	986	1473	1745	1949	2144	2330
5000	993	1484	1759	1965	2162	2350
5050	999	1495	1774	1982	2180	2370
5100	1006	1506	1789	1998	2198	2389
5150	1012	1517	1803	2014	2216	2409
5200	1019	1528	1818	2031	2234	2428
5250	1026	1539	1833	2047	2252	2448
5300	1032	1549	1845	2061	2267	2464
5350	1036	1553	1849	2065	2272	2469
5400	1040	1558	1853	2069	2276	2474
5450	1044	1562	1856	2073	2281	2479
5500	1048	1567	1860	2078	2285	2484
5550	1052	1571	1864	2082	2290	2489
5600	1056	1576	1867	2086	2294	2494
5650	1060	1581	1871	2090	2299	2499
5700	1064	1585	1875	2094	2304	2504
5750	1069	1592	1881	2101	2312	2513
5800	1074	1599	1889	2110	2321	2523
5850	1080	1606	1896	2118	2330	2532
5900	1085	1614	1903	2126	2339	2542

<i>Basic Child Support Schedule</i>						
<i>Combined Adjusted Net Income</i>	<i>One Child</i>	<i>Two Children</i>	<i>Three Children</i>	<i>Four Children</i>	<i>Five Children</i>	<i>Six Children</i>
5950	1091	1621	1911	2134	2348	2552
6000	1097	1628	1918	2143	2357	2562
6050	1102	1636	1926	2151	2366	2572
6100	1108	1643	1933	2159	2375	2582
6150	1114	1651	1942	2169	2386	2594
6200	1122	1663	1955	2184	2402	2611
6250	1131	1675	1968	2198	2418	2628
6300	1139	1686	1981	2212	2434	2645
6350	1147	1698	1993	2227	2449	2662
6400	1155	1709	2006	2241	2465	2680
6450	1164	1721	2019	2255	2481	2697
6500	1172	1733	2032	2270	2497	2714
6550	1180	1744	2045	2284	2512	2731
6600	1188	1756	2058	2298	2528	2748
6650	1197	1767	2070	2313	2544	2765
6700	1205	1779	2083	2327	2560	2783
6750	1213	1791	2096	2341	2576	2800
6800	1220	1801	2109	2356	2591	2817
6850	1226	1811	2122	2370	2607	2834
6900	1232	1821	2135	2385	2623	2851
6950	1238	1831	2148	2399	2639	2869
7000	1244	1841	2161	2414	2655	2886
7050	1250	1851	2174	2428	2671	2903
7100	1256	1861	2187	2443	2687	2921
7150	1262	1871	2200	2457	2703	2938
7200	1268	1881	2213	2472	2719	2955
7250	1274	1891	2226	2486	2735	2972
7300	1281	1901	2239	2500	2750	2990
7350	1287	1911	2251	2515	2766	3007
7400	1293	1921	2264	2529	2782	3024
7450	1297	1928	2272	2538	2792	3035
7500	1302	1934	2279	2546	2801	3044
7550	1307	1941	2287	2554	2809	3054
7600	1312	1947	2294	2562	2818	3064
7650	1316	1954	2301	2570	2827	3073
7700	1321	1960	2308	2578	2836	3083
7750	1326	1967	2315	2586	2845	3092
7800	1330	1973	2322	2594	2854	3102
7850	1335	1980	2330	2602	2862	3111
7900	1340	1987	2337	2610	2871	3121
7950	1345	1993	2344	2618	2880	3131
8000	1349	2000	2351	2626	2889	3140
8050	1354	2006	2359	2635	2898	3150
8100	1360	2015	2367	2644	2908	3161
8150	1366	2023	2375	2653	2918	3172

<i>Basic Child Support Schedule</i>						
<i>Combined Adjusted Net Income</i>	<i>One Child</i>	<i>Two Children</i>	<i>Three Children</i>	<i>Four Children</i>	<i>Five Children</i>	<i>Six Children</i>
8200	1372	2031	2384	2662	2929	3183
8250	1379	2039	2392	2672	2939	3194
8300	1385	2047	2400	2681	2949	3206
8350	1391	2055	2408	2690	2959	3217
8400	1397	2063	2417	2699	2969	3228
8450	1403	2071	2425	2709	2980	3239
8500	1409	2079	2433	2718	2990	3250
8550	1415	2087	2442	2727	3000	3261
8600	1421	2095	2450	2737	3010	3272
8650	1427	2103	2458	2746	3020	3283
8700	1433	2111	2466	2755	3031	3294
8750	1439	2119	2475	2764	3041	3305
8800	1445	2127	2483	2774	3051	3316
8850	1451	2135	2491	2783	3061	3327
8900	1457	2143	2499	2791	3070	3337
8950	1461	2147	2503	2796	3076	3343
9000	1465	2152	2508	2801	3082	3350
9050	1468	2157	2513	2807	3087	3356
9100	1472	2162	2517	2812	3093	3362
9150	1476	2167	2522	2817	3099	3368
9200	1480	2172	2526	2822	3104	3374
9250	1484	2177	2531	2827	3110	3381
9300	1488	2181	2536	2832	3116	3387
9350	1492	2186	2540	2838	3121	3393
9400	1495	2191	2545	2843	3127	3399
9450	1499	2196	2550	2848	3133	3405
9500	1503	2201	2554	2853	3138	3412
9550	1507	2206	2559	2858	3144	3418
9600	1511	2210	2564	2864	3150	3424
9650	1515	2215	2568	2869	3156	3430
9700	1519	2220	2573	2874	3161	3436
9750	1524	2227	2580	2882	3170	3446
9800	1531	2238	2593	2896	3186	3463
9850	1538	2248	2605	2910	3201	3479
9900	1545	2259	2618	2924	3216	3496
9950	1552	2269	2630	2938	3231	3513
10000	1559	2280	2642	2952	3247	3529
10050	1566	2290	2655	2966	3262	3546
10100	1573	2301	2667	2979	3277	3562
10150	1581	2312	2680	2993	3293	3579
10200	1588	2322	2692	3007	3308	3596
10250	1595	2333	2705	3021	3323	3612
10300	1602	2343	2717	3035	3339	3629
10350	1609	2354	2730	3049	3354	3646
10400	1616	2365	2742	3063	3369	3662

<i>Basic Child Support Schedule</i>						
<i>Combined Adjusted Net Income</i>	<i>One Child</i>	<i>Two Children</i>	<i>Three Children</i>	<i>Four Children</i>	<i>Five Children</i>	<i>Six Children</i>
10450	1623	2375	2754	3077	3384	3679
10500	1631	2386	2767	3091	3400	3695
10550	1638	2396	2779	3105	3415	3712
10600	1645	2407	2792	3118	3430	3729
10650	1652	2417	2804	3132	3446	3745
10700	1659	2428	2817	3146	3461	3762
10750	1666	2439	2829	3160	3476	3779
10800	1673	2449	2842	3174	3491	3795
10850	1680	2460	2854	3188	3507	3812
10900	1688	2470	2867	3202	3522	3828
10950	1695	2481	2879	3216	3537	3845
11000	1702	2491	2891	3230	3553	3862
11050	1708	2499	2899	3239	3562	3872
11100	1713	2507	2907	3247	3572	3883
11150	1719	2514	2915	3256	3581	3893
11200	1725	2522	2922	3264	3591	3903
11250	1730	2529	2930	3273	3600	3913
11300	1736	2537	2938	3282	3610	3924
11350	1742	2544	2946	3290	3619	3934
11400	1747	2552	2953	3299	3629	3944
11450	1753	2559	2961	3307	3638	3955
11500	1759	2567	2969	3316	3648	3965
11550	1764	2574	2976	3325	3657	3975
11600	1770	2582	2984	3333	3667	3986
11650	1776	2589	2992	3342	3676	3996
11700	1782	2597	3000	3350	3686	4006
11750	1787	2604	3007	3359	3695	4016
11800	1793	2612	3015	3368	3704	4027
11850	1799	2619	3023	3376	3714	4037
11900	1804	2627	3030	3385	3723	4047
11950	1810	2634	3038	3394	3733	4058
12000	1816	2642	3046	3402	3742	4068
12050	1821	2649	3053	3411	3752	4078
12100	1827	2657	3061	3419	3761	4089
12150	1833	2664	3069	3428	3771	4099
12200	1838	2672	3077	3437	3780	4109
12250	1844	2679	3084	3445	3790	4119
12300	1850	2687	3092	3454	3799	4130
12350	1855	2695	3100	3462	3809	4140
12400	1861	2702	3107	3471	3818	4150
12450	1867	2710	3115	3480	3828	4161
12500	1873	2717	3123	3488	3837	4171
12550	1878	2725	3131	3497	3847	4181
12600	1884	2732	3138	3505	3856	4191
12650	1890	2740	3146	3514	3865	4202

<i>Basic Child Support Schedule</i>						
<i>Combined Adjusted Net Income</i>	<i>One Child</i>	<i>Two Children</i>	<i>Three Children</i>	<i>Four Children</i>	<i>Five Children</i>	<i>Six Children</i>
12700	1895	2747	3154	3523	3875	4213
12750	1900	2756	3166	3536	3890	4228
12800	1905	2764	3177	3549	3904	4244
12850	1910	2773	3189	3562	3918	4259
12900	1915	2782	3200	3575	3932	4274
12950	1920	2790	3212	3588	3947	4290
13000	1925	2799	3224	3601	3961	4305
13050	1930	2807	3235	3614	3975	4321
13100	1935	2816	3247	3627	3989	4336
13150	1940	2825	3258	3640	4004	4352
13200	1945	2833	3270	3652	4018	4367
13250	1950	2842	3281	3665	4032	4383
13300	1955	2850	3293	3678	4046	4398
13350	1960	2859	3305	3691	4060	4414
13400	1965	2868	3316	3704	4075	4429
13450	1970	2876	3328	3717	4089	4445
13500	1975	2885	3339	3730	4103	4460
13550	1980	2893	3351	3743	4117	4476
13600	1985	2902	3363	3756	4132	4491
13650	1990	2910	3374	3769	4146	4506
13700	1995	2919	3386	3782	4160	4522
13750	2000	2928	3397	3795	4174	4537
13800	2005	2936	3409	3808	4188	4553
13850	2010	2945	3420	3821	4203	4568
13900	2015	2953	3432	3834	4217	4584
13950	2020	2962	3444	3847	4231	4599
14000	2025	2971	3455	3859	4245	4615
14050	2030	2979	3467	3872	4260	4630
14100	2035	2988	3478	3885	4274	4646
14150	2040	2996	3490	3898	4288	4661
14200	2045	3005	3502	3911	4302	4677
14250	2050	3014	3513	3924	4317	4692
14300	2055	3022	3525	3937	4331	4708
14350	2060	3031	3536	3950	4345	4723
14400	2065	3039	3548	3963	4359	4738
14450	2070	3048	3559	3976	4373	4754
14500	2075	3056	3571	3989	4388	4769
14550	2080	3065	3583	4002	4402	4785
14600	2085	3074	3594	4015	4416	4800
14650	2090	3082	3606	4028	4430	4816
14700	2095	3091	3617	4041	4445	4831
14750	2100	3099	3629	4053	4459	4847
14800	2105	3108	3640	4066	4473	4862
14850	2110	3117	3652	4079	4487	4878
14900	2115	3125	3664	4092	4502	4893

<i>Basic Child Support Schedule</i>						
<i>Combined Adjusted Net Income</i>	<i>One Child</i>	<i>Two Children</i>	<i>Three Children</i>	<i>Four Children</i>	<i>Five Children</i>	<i>Six Children</i>
14950	2120	3134	3675	4105	4516	4909
15000	2125	3142	3687	4118	4530	4924
15050	2130	3151	3698	4131	4544	4940
15100	2135	3160	3710	4144	4558	4955
15150	2140	3168	3722	4157	4573	4970
15200	2145	3177	3733	4170	4587	4986
15250	2150	3185	3744	4182	4600	5000
15300	2155	3192	3752	4191	4610	5011
15350	2161	3200	3760	4200	4620	5022
15400	2166	3207	3769	4210	4631	5034
15450	2171	3215	3777	4219	4641	5045
15500	2176	3222	3786	4229	4651	5056
15550	2181	3229	3794	4238	4662	5067
15600	2186	3237	3802	4247	4672	5078
15650	2192	3244	3811	4257	4682	5090
15700	2197	3252	3819	4266	4693	5101
15750	2202	3259	3828	4275	4703	5112
15800	2207	3266	3836	4285	4713	5123
15850	2212	3274	3844	4294	4724	5135
15900	2218	3281	3853	4304	4734	5146
15950	2223	3289	3861	4313	4744	5157
16000	2228	3296	3870	4322	4754	5168
16050	2233	3304	3878	4332	4765	5179
16100	2238	3311	3886	4341	4775	5191
16150	2244	3318	3895	4350	4785	5202
16200	2249	3326	3903	4360	4796	5213
16250	2254	3333	3911	4369	4806	5224
16300	2259	3341	3920	4378	4816	5235
16350	2264	3348	3928	4388	4827	5247
16400	2269	3355	3937	4397	4837	5258
16450	2275	3363	3945	4407	4847	5269
16500	2280	3370	3953	4416	4858	5280
16550	2285	3378	3962	4425	4868	5291
16600	2290	3385	3970	4435	4878	5303
16650	2295	3393	3979	4444	4888	5314
16700	2301	3400	3987	4453	4899	5325
16750	2306	3407	3995	4463	4909	5336
16800	2311	3415	4004	4472	4919	5347
16850	2316	3422	4012	4482	4930	5359
16900	2321	3430	4021	4491	4940	5370
16950	2327	3437	4029	4500	4950	5381
17000	2332	3445	4037	4510	4961	5392
17050	2337	3452	4046	4519	4971	5403
17100	2342	3459	4054	4528	4981	5415
17150	2347	3467	4062	4538	4992	5426

<i>Basic Child Support Schedule</i>						
<i>Combined Adjusted Net Income</i>	<i>One Child</i>	<i>Two Children</i>	<i>Three Children</i>	<i>Four Children</i>	<i>Five Children</i>	<i>Six Children</i>
17200	2352	3474	4071	4547	5002	5437
17250	2358	3482	4079	4557	5012	5448
17300	2363	3489	4088	4566	5023	5459
17350	2368	3496	4096	4575	5033	5471
17400	2373	3504	4104	4585	5043	5482
17450	2378	3511	4113	4594	5053	5493
17500	2384	3519	4121	4603	5064	5504
17550	2389	3526	4130	4613	5074	5515
17600	2394	3534	4138	4622	5084	5527
17650	2399	3541	4146	4632	5095	5538
17700	2404	3548	4155	4641	5105	5549
17750	2410	3556	4163	4650	5115	5560
17800	2415	3563	4172	4660	5126	5572
17850	2420	3571	4180	4669	5136	5583
17900	2425	3578	4188	4678	5146	5594
17950	2430	3585	4197	4688	5157	5605
18000	2435	3593	4205	4697	5167	5616
18050	2441	3600	4214	4706	5177	5628
18100	2446	3608	4222	4716	5187	5639
18150	2451	3615	4230	4725	5198	5650
18200	2456	3623	4239	4735	5208	5661
18250	2461	3630	4247	4744	5218	5672
18300	2467	3637	4255	4753	5229	5684
18350	2472	3645	4264	4763	5239	5695
18400	2477	3652	4272	4772	5249	5706
18450	2482	3660	4281	4781	5260	5717
18500	2487	3667	4289	4791	5270	5728
18550	2493	3674	4297	4800	5280	5740
18600	2498	3682	4306	4810	5291	5751
18650	2503	3689	4314	4819	5301	5762
18700	2508	3697	4323	4828	5311	5773
18750	2513	3704	4331	4838	5321	5784
18800	2519	3712	4339	4847	5332	5796
18850	2524	3719	4348	4856	5342	5807
18900	2529	3726	4356	4866	5352	5818
18950	2534	3734	4365	4875	5363	5829
19000	2539	3741	4373	4885	5373	5840
19050	2544	3749	4381	4894	5383	5852
19100	2550	3756	4390	4903	5394	5863
19150	2555	3763	4398	4913	5404	5874
19200	2560	3771	4406	4922	5414	5885
19250	2565	3778	4415	4931	5425	5896
19300	2570	3786	4423	4941	5435	5908
19350	2576	3793	4432	4950	5445	5919
19400	2581	3801	4440	4960	5455	5930

<i>Basic Child Support Schedule</i>						
<i>Combined Adjusted Net Income</i>	<i>One Child</i>	<i>Two Children</i>	<i>Three Children</i>	<i>Four Children</i>	<i>Five Children</i>	<i>Six Children</i>
19450	2586	3808	4448	4969	5466	5941
19500	2591	3815	4457	4978	5476	5953
19550	2596	3823	4465	4988	5486	5964
19600	2602	3830	4474	4997	5497	5975
19650	2607	3838	4482	5006	5507	5986
19700	2612	3845	4490	5016	5517	5997
19750	2617	3852	4499	5025	5528	6009
19800	2622	3860	4507	5034	5538	6020
19850	2627	3867	4516	5044	5548	6031
19900	2633	3875	4524	5053	5559	6042
19950	2638	3882	4532	5063	5569	6053
20000	2643	3890	4541	5072	5579	6065
20050	2648	3897	4549	5081	5589	6076
20100	2653	3904	4557	5091	5600	6087
20150	2659	3912	4566	5100	5610	6098
20200	2664	3919	4574	5109	5620	6109
20250	2669	3927	4583	5119	5631	6121
20300	2674	3934	4591	5128	5641	6132
20350	2679	3941	4599	5138	5651	6143
20400	2685	3949	4608	5147	5662	6154
20450	2690	3956	4616	5156	5672	6165
20500	2695	3964	4625	5166	5682	6177
20550	2700	3971	4633	5175	5693	6188
20600	2705	3979	4641	5184	5703	6199
20650	2710	3986	4650	5194	5713	6210
20700	2716	3993	4658	5203	5723	6221
20750	2721	4001	4667	5213	5734	6233
20800	2726	4008	4675	5222	5744	6244
20850	2731	4016	4683	5231	5754	6255
20900	2736	4023	4692	5241	5765	6266
20950	2742	4030	4700	5250	5775	6277
21000	2747	4038	4709	5259	5785	6289
21050	2752	4045	4717	5269	5796	6300
21100	2757	4053	4725	5278	5806	6311
21150	2762	4060	4734	5288	5816	6322
21200	2768	4068	4742	5297	5827	6333
21250	2773	4075	4750	5306	5837	6345
21300	2778	4082	4759	5316	5847	6356
21350	2783	4090	4767	5325	5858	6367
21400	2788	4097	4776	5334	5868	6378
21450	2793	4105	4784	5344	5878	6390
21500	2799	4112	4792	5353	5888	6401
21550	2804	4119	4801	5362	5899	6412
21600	2809	4127	4809	5372	5909	6423
21650	2814	4134	4818	5381	5919	6434

<i>Basic Child Support Schedule</i>						
<i>Combined Adjusted Net Income</i>	<i>One Child</i>	<i>Two Children</i>	<i>Three Children</i>	<i>Four Children</i>	<i>Five Children</i>	<i>Six Children</i>
21700	2819	4142	4826	5391	5930	6446
21750	2825	4149	4834	5400	5940	6457
21800	2830	4157	4843	5409	5950	6468
21850	2835	4164	4851	5419	5961	6479
21900	2840	4171	4860	5428	5971	6490
21950	2845	4173	4862	5430	5974	6493
22000	2850	4174	4862	5431	5974	6494
22050	2854	4174	4863	5432	5975	6495
22100	2859	4175	4863	5432	5976	6495
22150	2864	4175	4864	5433	5976	6496
22200	2869	4176	4864	5434	5977	6497
22250	2873	4176	4865	5434	5978	6498
22300	2878	4177	4866	5435	5978	6498
22350	2883	4177	4866	5435	5979	6499
22400	2888	4178	4867	5436	5980	6500
22450	2892	4178	4867	5437	5980	6501
22500	2897	4179	4868	5437	5981	6501
22550	2902	4179	4868	5438	5982	6502
22600	2907	4179	4869	5439	5982	6503
22650	2911	4180	4869	5439	5983	6504
22700	2916	4180	4870	5440	5984	6504
22750	2921	4181	4871	5440	5984	6505
22800	2926	4181	4871	5441	5985	6506
22850	2930	4182	4872	5442	5986	6507
22900	2935	4182	4872	5442	5986	6507
22950	2940	4183	4873	5443	5987	6508
23000	2945	4183	4873	5443	5988	6509
23050	2949	4184	4874	5444	5989	6510
23100	2954	4184	4874	5445	5989	6510
23150	2959	4185	4875	5445	5990	6511
23200	2963	4185	4876	5446	5991	6512
23250	2968	4186	4876	5447	5991	6513
23300	2973	4186	4877	5447	5992	6513
23350	2978	4187	4877	5448	5993	6514
23400	2982	4187	4878	5448	5993	6515
23450	2987	4188	4878	5449	5994	6515
23500	2992	4188	4879	5450	5995	6516
23550	2997	4189	4879	5450	5995	6517
23600	3001	4189	4880	5451	5996	6518
23650	3006	4189	4881	5452	5997	6518
23700	3011	4190	4881	5452	5997	6519
23750	3016	4190	4882	5453	5998	6520
23800	3020	4191	4882	5453	5999	6521
23850	3025	4191	4883	5454	5999	6521
23900	3030	4192	4883	5455	6000	6522

<i>Basic Child Support Schedule</i>						
<i>Combined Adjusted Net Income</i>	<i>One Child</i>	<i>Two Children</i>	<i>Three Children</i>	<i>Four Children</i>	<i>Five Children</i>	<i>Six Children</i>
23950	3035	4192	4884	5455	6001	6523
24000	3039	4193	4884	5456	6002	6524
24050	3044	4193	4885	5457	6002	6524
24100	3049	4194	4886	5457	6003	6525
24150	3054	4194	4886	5458	6004	6526
24200	3058	4195	4887	5458	6004	6527
24250	3063	4195	4887	5459	6005	6527
24300	3068	4196	4888	5460	6006	6528
24350	3072	4196	4888	5460	6006	6529
24400	3077	4197	4889	5461	6007	6530
24450	3082	4197	4889	5462	6008	6530
24500	3087	4198	4890	5462	6008	6531
24550	3091	4198	4891	5463	6009	6532
24600	3096	4199	4891	5463	6010	6533
24650	3101	4199	4892	5464	6010	6533
24700	3106	4200	4892	5465	6011	6534
24750	3110	4200	4893	5465	6012	6535
24800	3115	4200	4893	5466	6012	6536
24850	3120	4201	4894	5466	6013	6536
24900	3125	4201	4894	5467	6014	6537
24950	3129	4202	4895	5468	6014	6538
25000	3134	4202	4896	5468	6015	6538
25050	3139	4203	4896	5469	6016	6539
25100	3144	4203	4897	5470	6017	6540
25150	3148	4204	4897	5470	6017	6541
25200	3153	4204	4898	5471	6018	6541
25250	3158	4205	4898	5471	6019	6542
25300	3162	4205	4899	5472	6019	6543
25350	3167	4206	4899	5473	6020	6544
25400	3172	4206	4900	5473	6021	6544
25450	3177	4207	4901	5474	6021	6545
25500	3181	4207	4901	5475	6022	6546
25550	3186	4208	4902	5475	6023	6547
25600	3191	4208	4902	5476	6023	6547
25650	3196	4209	4903	5476	6024	6548
25700	3200	4209	4903	5477	6025	6549
25750	3205	4210	4904	5478	6025	6550
25800	3210	4210	4904	5478	6026	6550
25850	3215	4210	4905	5479	6027	6551
25900	3219	4211	4906	5480	6027	6552
25950	3224	4211	4906	5480	6028	6553
26000	3229	4212	4907	5481	6029	6553
26050	3234	4212	4907	5481	6030	6554
26100	3238	4213	4908	5482	6030	6555
26150	3243	4213	4908	5483	6031	6556

<i>Basic Child Support Schedule</i>						
<i>Combined Adjusted Net Income</i>	<i>One Child</i>	<i>Two Children</i>	<i>Three Children</i>	<i>Four Children</i>	<i>Five Children</i>	<i>Six Children</i>
26200	3248	4214	4909	5483	6032	6556
26250	3253	4214	4909	5484	6032	6557
26300	3257	4215	4910	5484	6033	6558
26350	3262	4215	4911	5485	6034	6559
26400	3267	4216	4911	5486	6034	6559
26450	3271	4216	4912	5486	6035	6560
26500	3276	4217	4912	5487	6036	6561
26550	3281	4217	4913	5488	6036	6562
26600	3286	4218	4913	5488	6037	6562
26650	3290	4218	4914	5489	6038	6563
26700	3295	4219	4914	5489	6038	6564
26750	3300	4219	4915	5490	6039	6564
26800	3305	4220	4916	5491	6040	6565
26850	3309	4220	4916	5491	6040	6566
26900	3314	4221	4917	5492	6041	6567
26950	3319	4221	4917	5493	6042	6567
27000	3324	4221	4918	5493	6042	6568
27050	3328	4222	4918	5494	6043	6569
27100	3333	4222	4919	5494	6044	6570
27150	3338	4223	4919	5495	6045	6570
27200	3343	4223	4920	5496	6045	6571
27250	3347	4224	4921	5496	6046	6572
27300	3352	4224	4921	5497	6047	6573
27350	3357	4225	4922	5498	6047	6573
27400	3362	4225	4922	5498	6048	6574
27450	3366	4226	4923	5499	6049	6575
27500	3371	4226	4923	5499	6049	6576
27550	3376	4227	4924	5500	6050	6576
27600	3380	4227	4924	5501	6051	6577
27650	3385	4228	4925	5501	6051	6578
27700	3390	4228	4926	5502	6052	6579
27750	3395	4229	4926	5502	6053	6579
27800	3399	4229	4927	5503	6053	6580
27850	3404	4230	4927	5504	6054	6581
27900	3409	4230	4928	5504	6055	6582
27950	3414	4231	4928	5505	6055	6582
28000	3418	4231	4929	5506	6056	6583
28050	3423	4231	4929	5506	6057	6584
28100	3428	4232	4930	5507	6058	6585
28150	3433	4232	4931	5507	6058	6585
28200	3437	4233	4931	5508	6059	6586
28250	3442	4233	4932	5509	6060	6587
28300	3447	4234	4932	5509	6060	6587
28350	3452	4234	4933	5510	6061	6588
28400	3456	4235	4933	5511	6062	6589

<i>Basic Child Support Schedule</i>						
<i>Combined Adjusted Net Income</i>	<i>One Child</i>	<i>Two Children</i>	<i>Three Children</i>	<i>Four Children</i>	<i>Five Children</i>	<i>Six Children</i>
28450	3461	4235	4934	5511	6062	6590
28500	3466	4236	4934	5512	6063	6590
28550	3471	4236	4935	5512	6064	6591
28600	3475	4237	4936	5513	6064	6592
28650	3480	4237	4936	5514	6065	6593
28700	3485	4238	4937	5514	6066	6593
28750	3489	4238	4937	5515	6066	6594
28800	3494	4239	4938	5516	6067	6595
28850	3499	4239	4938	5516	6068	6596
28900	3504	4240	4939	5517	6068	6596
28950	3508	4240	4939	5517	6069	6597
29000	3513	4241	4940	5518	6070	6598
29050	3518	4241	4941	5519	6070	6599
29100	3523	4242	4941	5519	6071	6599
29150	3527	4242	4942	5520	6072	6600
29200	3532	4242	4942	5520	6073	6601
29250	3537	4243	4943	5521	6073	6602
29300	3542	4243	4943	5522	6074	6602
29350	3546	4244	4944	5522	6075	6603
29400	3551	4244	4944	5523	6075	6604
29450	3556	4245	4945	5524	6076	6605
29500	3561	4245	4946	5524	6077	6605
29550	3565	4246	4946	5525	6077	6606
29600	3570	4246	4947	5525	6078	6607
29650	3575	4247	4947	5526	6079	6608
29700	3580	4247	4948	5527	6079	6608
29750	3584	4248	4948	5527	6080	6609
29800	3589	4248	4949	5528	6081	6610
29850	3594	4249	4949	5529	6081	6611
29900	3598	4249	4950	5529	6082	6611
29950	3603	4250	4951	5530	6083	6612
30000	3608	4250	4951	5530	6083	6613

<The following scheduled is to be added.>

<i>Basic Child Support Schedule</i>						
<i>Combined Adjusted Net Income</i>	<i>One Child</i>	<i>Two Children</i>	<i>Three Children</i>	<i>Four Children</i>	<i>Five Children</i>	<i>Six Children</i>
1300	41	41	41	42	42	43
1350	86	86	87	88	89	90
1400	131	132	133	135	136	138
1450	176	177	179	181	183	185
1500	221	223	225	228	230	233
1550	266	268	271	274	277	280
1600	311	314	317	321	324	328
1650	356	359	363	367	371	375

<i>Basic Child Support Schedule</i>						
<i>Combined Adjusted Net Income</i>	<i>One Child</i>	<i>Two Children</i>	<i>Three Children</i>	<i>Four Children</i>	<i>Five Children</i>	<i>Six Children</i>
1700	392	405	409	414	418	423
1750	403	450	455	460	465	470
1800	415	496	501	507	512	518
1850	426	541	547	553	559	565
1900	438	587	593	600	606	613
1950	449	632	639	646	653	660
2000	461	678	685	693	700	708
2050	472	719	731	739	747	755
2100	484	737	777	786	794	803
2150	495	754	823	832	841	850
2200	507	772	869	879	888	898
2250	518	789	915	925	935	945
2300	530	807	961	972	982	993
2350	541	825	997	1018	1029	1040
2400	553	842	1018	1065	1076	1088
2450	565	860	1039	1111	1123	1135
2500	576	877	1060	1158	1170	1183
2550	588	895	1082	1204	1217	1230
2600	599	912	1103	1232	1264	1278
2650	611	930	1124	1255	1311	1325
2700	622	947	1145	1279	1358	1373
2750	634	965	1166	1303	1405	1420
2800	645	982	1188	1327	1452	1468
2850	657	1000	1209	1350	1485	1515
2900	668	1017	1230	1374	1511	1563
2950	680	1035	1251	1398	1537	1610
3000	691	1053	1272	1421	1563	1658
3050	703	1070	1294	1445	1589	1705
3100	714	1088	1315	1469	1616	1753
3150	726	1105	1336	1492	1642	1784
3200	737	1123	1357	1516	1668	1813
3250	749	1140	1378	1540	1694	1841
3300	760	1156	1396	1560	1716	1865
3350	772	1171	1414	1579	1737	1888
3400	783	1186	1431	1599	1759	1912
3450	795	1201	1449	1618	1780	1935
3500	806	1217	1466	1638	1801	1958
3550	818	1232	1484	1657	1823	1981
3600	829	1247	1501	1677	1844	2005
3650	841	1262	1518	1696	1866	2028
3700	853	1277	1536	1715	1887	2051
3750	864	1293	1553	1735	1908	2074
3800	875	1309	1573	1757	1932	2101
3850	885	1326	1593	1779	1957	2127
3900	895	1343	1613	1802	1982	2154

<i>Basic Child Support Schedule</i>						
<i>Combined Adjusted Net Income</i>	<i>One Child</i>	<i>Two Children</i>	<i>Three Children</i>	<i>Four Children</i>	<i>Five Children</i>	<i>Six Children</i>
3950	906	1360	1633	1824	2007	2181
4000	916	1377	1653	1847	2031	2208
4050	927	1394	1673	1869	2056	2235
4100	937	1411	1693	1892	2081	2262
4150	948	1428	1713	1914	2105	2289
4200	958	1445	1734	1936	2130	2315
4250	968	1462	1754	1959	2155	2342
4300	977	1476	1770	1977	2174	2364
4350	986	1489	1785	1994	2193	2384
4400	994	1501	1800	2010	2211	2404
4450	1003	1514	1815	2027	2230	2424
4500	1011	1527	1830	2044	2248	2444
4550	1020	1539	1845	2061	2267	2464
4600	1028	1552	1860	2077	2285	2484
4650	1037	1565	1875	2094	2303	2504
4700	1045	1577	1890	2111	2322	2524
4750	1054	1590	1905	2128	2340	2544
4800	1060	1599	1915	2139	2353	2557
4850	1065	1606	1923	2148	2363	2569
4900	1070	1614	1932	2158	2374	2580
4950	1075	1621	1940	2167	2384	2591
5000	1080	1629	1949	2177	2394	2603
5050	1086	1636	1957	2186	2405	2614
5100	1091	1644	1966	2196	2415	2625
5150	1096	1651	1974	2205	2426	2637
5200	1101	1659	1983	2215	2436	2648
5250	1107	1666	1991	2224	2447	2660
5300	1111	1672	1997	2230	2453	2667
5350	1116	1677	2001	2235	2459	2673
5400	1121	1683	2006	2240	2464	2679
5450	1126	1688	2010	2245	2470	2684
5500	1130	1694	2014	2250	2475	2690
5550	1135	1699	2019	2255	2480	2696
5600	1140	1704	2023	2260	2486	2702
5650	1144	1710	2028	2265	2491	2708
5700	1149	1715	2032	2270	2497	2714
5750	1154	1721	2036	2275	2502	2720
5800	1160	1730	2048	2288	2517	2736
5850	1166	1741	2063	2304	2535	2755
5900	1173	1752	2078	2321	2553	2775
5950	1180	1763	2092	2337	2571	2794
6000	1186	1774	2107	2353	2589	2814
6050	1193	1785	2121	2370	2607	2833
6100	1199	1797	2136	2386	2625	2853
6150	1206	1808	2151	2402	2643	2873

<i>Basic Child Support Schedule</i>						
<i>Combined Adjusted Net Income</i>	<i>One Child</i>	<i>Two Children</i>	<i>Three Children</i>	<i>Four Children</i>	<i>Five Children</i>	<i>Six Children</i>
6200	1212	1819	2165	2419	2661	2892
6250	1219	1830	2180	2435	2679	2912
6300	1224	1836	2187	2443	2687	2921
6350	1228	1841	2191	2447	2692	2926
6400	1232	1845	2195	2451	2696	2931
6450	1236	1850	2198	2455	2701	2936
6500	1240	1855	2202	2460	2706	2941
6550	1244	1859	2206	2464	2710	2946
6600	1248	1864	2209	2468	2715	2951
6650	1252	1868	2213	2472	2719	2956
6700	1256	1873	2217	2476	2724	2961
6750	1260	1877	2221	2480	2728	2966
6800	1265	1884	2227	2487	2736	2974
6850	1270	1891	2234	2496	2745	2984
6900	1276	1898	2242	2504	2754	2994
6950	1281	1906	2249	2512	2763	3004
7000	1287	1913	2256	2520	2772	3014
7050	1293	1920	2264	2529	2781	3023
7100	1298	1928	2271	2537	2791	3033
7150	1304	1935	2278	2545	2800	3043
7200	1309	1942	2286	2553	2809	3053
7250	1315	1950	2293	2562	2818	3063
7300	1322	1960	2304	2574	2831	3078
7350	1330	1971	2317	2588	2847	3095
7400	1339	1983	2330	2603	2863	3112
7450	1347	1994	2343	2617	2879	3129
7500	1355	2006	2356	2631	2894	3146
7550	1363	2018	2368	2646	2910	3163
7600	1372	2029	2381	2660	2926	3180
7650	1380	2041	2394	2674	2942	3198
7700	1388	2052	2407	2689	2958	3215
7750	1396	2064	2420	2703	2973	3232
7800	1405	2076	2433	2717	2989	3249
7850	1413	2087	2446	2732	3005	3266
7900	1421	2099	2458	2746	3021	3283
7950	1430	2110	2471	2760	3036	3301
8000	1438	2122	2484	2775	3052	3318
8050	1445	2133	2497	2789	3068	3335
8100	1451	2143	2510	2804	3084	3352
8150	1457	2153	2523	2818	3100	3370
8200	1463	2162	2536	2833	3116	3387
8250	1469	2172	2549	2847	3132	3404
8300	1475	2182	2562	2861	3148	3421
8350	1481	2192	2575	2876	3163	3439
8400	1487	2202	2588	2890	3179	3456

<i>Basic Child Support Schedule</i>						
<i>Combined Adjusted Net Income</i>	<i>One Child</i>	<i>Two Children</i>	<i>Three Children</i>	<i>Four Children</i>	<i>Five Children</i>	<i>Six Children</i>
8450	1493	2212	2601	2905	3195	3473
8500	1499	2222	2613	2919	3211	3491
8550	1505	2232	2626	2934	3227	3508
8600	1511	2242	2639	2948	3243	3525
8650	1517	2252	2652	2963	3259	3542
8700	1523	2262	2665	2977	3275	3560
8750	1529	2272	2678	2992	3291	3577
8800	1535	2280	2688	3002	3303	3590
8850	1539	2286	2695	3010	3311	3599
8900	1544	2293	2702	3018	3320	3609
8950	1549	2300	2709	3026	3329	3619
9000	1553	2306	2717	3034	3338	3628
9050	1558	2313	2724	3042	3347	3638
9100	1563	2319	2731	3050	3355	3647
9150	1567	2326	2738	3058	3364	3657
9200	1572	2332	2745	3066	3373	3667
9250	1577	2339	2752	3075	3382	3676
9300	1582	2345	2760	3083	3391	3686
9350	1586	2352	2767	3091	3400	3695
9400	1591	2359	2774	3099	3408	3705
9450	1596	2365	2781	3107	3417	3715
9500	1600	2372	2788	3115	3426	3724
9550	1606	2379	2796	3123	3436	3735
9600	1612	2387	2804	3133	3446	3746
9650	1618	2395	2813	3142	3456	3757
9700	1624	2403	2821	3151	3466	3768
9750	1630	2411	2829	3160	3476	3779
9800	1636	2419	2838	3170	3487	3790
9850	1642	2427	2846	3179	3497	3801
9900	1648	2435	2854	3188	3507	3812
9950	1654	2443	2863	3197	3517	3823
10000	1661	2452	2871	3207	3527	3834
10050	1667	2460	2879	3216	3538	3845
10100	1673	2468	2887	3225	3548	3856
10150	1679	2476	2896	3235	3558	3868
10200	1685	2484	2904	3244	3568	3879
10250	1691	2492	2912	3253	3578	3890
10300	1697	2500	2921	3262	3589	3901
10350	1703	2508	2929	3272	3599	3912
10400	1709	2516	2937	3281	3609	3923
10450	1715	2524	2946	3290	3619	3934
10500	1721	2532	2954	3299	3629	3945
10550	1726	2539	2960	3307	3637	3954
10600	1730	2543	2965	3312	3643	3960
10650	1734	2548	2970	3317	3649	3966

<i>Basic Child Support Schedule</i>						
<i>Combined Adjusted Net Income</i>	<i>One Child</i>	<i>Two Children</i>	<i>Three Children</i>	<i>Four Children</i>	<i>Five Children</i>	<i>Six Children</i>
10700	1738	2553	2974	3322	3654	3972
10750	1742	2558	2979	3327	3660	3979
10800	1745	2563	2984	3333	3666	3985
10850	1749	2568	2988	3338	3672	3991
10900	1753	2573	2993	3343	3677	3997
10950	1757	2577	2997	3348	3683	4003
11000	1761	2582	3002	3353	3689	4010
11050	1765	2587	3007	3358	3694	4016
11100	1769	2592	3011	3364	3700	4022
11150	1772	2597	3016	3369	3706	4028
11200	1776	2602	3021	3374	3711	4034
11250	1780	2606	3025	3379	3717	4041
11300	1784	2611	3030	3384	3723	4047
11350	1788	2616	3035	3390	3729	4053
11400	1792	2621	3039	3395	3734	4059
11450	1796	2626	3044	3400	3740	4065
11500	1799	2631	3048	3405	3746	4071
11550	1805	2638	3057	3414	3756	4082
11600	1812	2649	3069	3428	3771	4099
11650	1819	2659	3081	3442	3786	4116
11700	1826	2670	3094	3456	3801	4132
11750	1833	2680	3106	3470	3817	4149
11800	1840	2691	3119	3484	3832	4165
11850	1848	2702	3131	3498	3847	4182
11900	1855	2712	3144	3511	3863	4199
11950	1862	2723	3156	3525	3878	4215
12000	1869	2733	3169	3539	3893	4232
12050	1876	2744	3181	3553	3909	4249
12100	1883	2754	3193	3567	3924	4265
12150	1890	2765	3206	3581	3939	4282
12200	1897	2776	3218	3595	3954	4298
12250	1905	2786	3231	3609	3970	4315
12300	1912	2797	3243	3623	3985	4332
12350	1919	2807	3256	3637	4000	4348
12400	1926	2818	3268	3651	4016	4365
12450	1933	2829	3281	3664	4031	4382
12500	1940	2839	3293	3678	4046	4398
12550	1947	2850	3305	3692	4061	4415
12600	1955	2860	3318	3706	4077	4431
12650	1962	2871	3330	3720	4092	4448
12700	1969	2881	3343	3734	4107	4465
12750	1976	2892	3355	3748	4123	4481
12800	1983	2903	3368	3762	4138	4498
12850	1990	2913	3380	3776	4153	4515
12900	1997	2924	3393	3790	4169	4531

<i>Basic Child Support Schedule</i>						
<i>Combined Adjusted Net Income</i>	<i>One Child</i>	<i>Two Children</i>	<i>Three Children</i>	<i>Four Children</i>	<i>Five Children</i>	<i>Six Children</i>
12950	2004	2934	3405	3803	4184	4548
13000	2012	2945	3418	3817	4199	4564
13050	2018	2954	3428	3829	4212	4579
13100	2024	2962	3436	3838	4222	4589
13150	2030	2969	3444	3847	4231	4599
13200	2035	2977	3451	3855	4241	4610
13250	2041	2984	3459	3864	4250	4620
13300	2047	2992	3467	3872	4260	4630
13350	2052	2999	3474	3881	4269	4640
13400	2058	3007	3482	3890	4279	4651
13450	2064	3014	3490	3898	4288	4661
13500	2069	3022	3498	3907	4297	4671
13550	2075	3029	3505	3915	4307	4682
13600	2081	3037	3513	3924	4316	4692
13650	2086	3044	3521	3933	4326	4702
13700	2092	3052	3528	3941	4335	4713
13750	2098	3060	3536	3950	4345	4723
13800	2104	3067	3544	3958	4354	4733
13850	2109	3075	3552	3967	4364	4743
13900	2115	3082	3559	3976	4373	4754
13950	2121	3090	3567	3984	4383	4764
14000	2126	3097	3575	3993	4392	4774
14050	2132	3105	3582	4002	4402	4785
14100	2138	3112	3590	4010	4411	4795
14150	2143	3120	3598	4019	4421	4805
14200	2149	3127	3606	4027	4430	4815
14250	2155	3135	3613	4036	4440	4826
14300	2160	3142	3621	4045	4449	4836
14350	2166	3150	3629	4053	4458	4846
14400	2172	3157	3636	4062	4468	4857
14450	2177	3165	3644	4070	4477	4867
14500	2183	3172	3652	4079	4487	4877
14550	2189	3180	3659	4088	4496	4888
14600	2195	3187	3667	4096	4506	4898
14650	2200	3195	3675	4105	4515	4908
14700	2206	3202	3683	4113	4525	4918
14750	2212	3210	3690	4122	4534	4929
14800	2217	3217	3698	4131	4544	4939
14850	2223	3225	3706	4139	4553	4949
14900	2229	3232	3713	4148	4563	4960
14950	2234	3240	3721	4157	4572	4970
15000	2240	3247	3729	4165	4582	4980
15050	2246	3255	3738	4175	4592	4992
15100	2251	3264	3749	4188	4607	5007
15150	2256	3272	3761	4201	4621	5023

<i>Basic Child Support Schedule</i>						
<i>Combined Adjusted Net Income</i>	<i>One Child</i>	<i>Two Children</i>	<i>Three Children</i>	<i>Four Children</i>	<i>Five Children</i>	<i>Six Children</i>
15200	2261	3281	3772	4214	4635	5038
15250	2266	3290	3784	4227	4649	5054
15300	2271	3298	3796	4240	4664	5069
15350	2276	3307	3807	4253	4678	5085
15400	2281	3315	3819	4265	4692	5100
15450	2286	3324	3830	4278	4706	5116
15500	2290	3333	3842	4291	4720	5131
15550	2295	3341	3853	4304	4735	5147
15600	2300	3350	3865	4317	4749	5162
15650	2305	3358	3877	4330	4763	5178
15700	2310	3367	3888	4343	4777	5193
15750	2315	3376	3900	4356	4792	5208
15800	2320	3384	3911	4369	4806	5224
15850	2325	3393	3923	4382	4820	5239
15900	2330	3401	3934	4395	4834	5255
15950	2335	3410	3946	4408	4849	5270
16000	2340	3418	3958	4421	4863	5286
16050	2345	3427	3969	4434	4877	5301
16100	2350	3436	3981	4447	4891	5317
16150	2355	3444	3992	4459	4905	5332
16200	2360	3453	4004	4472	4920	5348
16250	2365	3461	4016	4485	4934	5363
16300	2370	3470	4027	4498	4948	5379
16350	2375	3479	4039	4511	4962	5394
16400	2380	3487	4050	4524	4977	5410
16450	2385	3496	4062	4537	4991	5425
16500	2390	3504	4073	4550	5005	5440
16550	2395	3513	4085	4563	5019	5456
16600	2400	3522	4097	4576	5034	5471
16650	2405	3530	4108	4589	5048	5487
16700	2410	3539	4120	4602	5062	5502
16750	2415	3547	4131	4615	5076	5518
16800	2420	3556	4143	4628	5090	5533
16850	2425	3564	4155	4641	5105	5549
16900	2430	3573	4166	4654	5119	5564
16950	2435	3582	4178	4666	5133	5580
17000	2440	3590	4189	4679	5147	5595
17050	2445	3599	4201	4692	5162	5611
17100	2450	3607	4212	4705	5176	5626
17150	2455	3616	4224	4718	5190	5642
17200	2460	3625	4236	4731	5204	5657
17250	2465	3633	4247	4744	5218	5672
17300	2470	3642	4259	4757	5233	5688
17350	2475	3650	4270	4770	5247	5703
17400	2480	3659	4282	4783	5261	5719

<i>Basic Child Support Schedule</i>						
<i>Combined Adjusted Net Income</i>	<i>One Child</i>	<i>Two Children</i>	<i>Three Children</i>	<i>Four Children</i>	<i>Five Children</i>	<i>Six Children</i>
17450	2485	3668	4293	4796	5275	5734
17500	2490	3676	4305	4809	5290	5750
17550	2495	3685	4317	4822	5304	5765
17600	2500	3693	4328	4835	5318	5781
17650	2505	3702	4340	4848	5332	5796
17700	2510	3710	4351	4860	5347	5812
17750	2515	3719	4363	4873	5361	5827
17800	2520	3728	4375	4886	5375	5843
17850	2525	3736	4386	4899	5389	5858
17900	2530	3745	4398	4912	5403	5874
17950	2535	3753	4409	4925	5418	5889
18000	2540	3762	4421	4938	5432	5904
18050	2545	3770	4432	4951	5446	5919
18100	2551	3778	4440	4960	5456	5931
18150	2556	3785	4449	4969	5466	5942
18200	2561	3793	4457	4979	5477	5953
18250	2566	3800	4466	4988	5487	5964
18300	2571	3808	4474	4997	5497	5975
18350	2577	3815	4482	5007	5507	5987
18400	2582	3822	4491	5016	5518	5998
18450	2587	3830	4499	5026	5528	6009
18500	2592	3837	4508	5035	5538	6020
18550	2597	3845	4516	5044	5549	6031
18600	2602	3852	4524	5054	5559	6043
18650	2608	3859	4533	5063	5569	6054
18700	2613	3867	4541	5072	5580	6065
18750	2618	3874	4549	5082	5590	6076
18800	2623	3882	4558	5091	5600	6087
18850	2628	3889	4566	5101	5611	6099
18900	2634	3897	4575	5110	5621	6110
18950	2639	3904	4583	5119	5631	6121
19000	2644	3911	4591	5129	5642	6132
19050	2649	3919	4600	5138	5652	6144
19100	2654	3926	4608	5147	5662	6155
19150	2660	3934	4617	5157	5672	6166
19200	2665	3941	4625	5166	5683	6177
19250	2670	3948	4633	5176	5693	6188
19300	2675	3956	4642	5185	5703	6200
19350	2680	3963	4650	5194	5714	6211
19400	2685	3971	4659	5204	5724	6222
19450	2691	3978	4667	5213	5734	6233
19500	2696	3986	4675	5222	5745	6244
19550	2701	3993	4684	5232	5755	6256
19600	2706	4000	4692	5241	5765	6267
19650	2711	4008	4701	5250	5776	6278

<i>Basic Child Support Schedule</i>						
<i>Combined Adjusted Net Income</i>	<i>One Child</i>	<i>Two Children</i>	<i>Three Children</i>	<i>Four Children</i>	<i>Five Children</i>	<i>Six Children</i>
19700	2717	4015	4709	5260	5786	6289
19750	2722	4023	4717	5269	5796	6300
19800	2727	4030	4726	5279	5806	6312
19850	2732	4037	4734	5288	5817	6323
19900	2737	4045	4742	5297	5827	6334
19950	2743	4052	4751	5307	5837	6345
20000	2748	4060	4759	5316	5848	6356
20050	2753	4067	4768	5325	5858	6368
20100	2758	4075	4776	5335	5868	6379
20150	2763	4082	4784	5344	5879	6390
20200	2769	4089	4793	5354	5889	6401
20250	2774	4097	4801	5363	5899	6412
20300	2779	4104	4810	5372	5910	6424
20350	2784	4112	4818	5382	5920	6435
20400	2789	4119	4826	5391	5930	6446
20450	2794	4126	4835	5400	5940	6457
20500	2800	4134	4843	5410	5951	6468
20550	2805	4141	4852	5419	5961	6480
20600	2810	4149	4860	5429	5971	6491
20650	2815	4156	4868	5438	5982	6502
20700	2820	4164	4877	5447	5992	6513
20750	2826	4171	4885	5457	6002	6525
20800	2831	4178	4893	5466	6013	6536
20850	2836	4186	4902	5475	6023	6547
20900	2841	4193	4910	5485	6033	6558
20950	2846	4201	4919	5494	6044	6569
21000	2852	4208	4927	5504	6054	6581
21050	2857	4215	4935	5513	6064	6592
21100	2862	4223	4944	5522	6074	6603
21150	2867	4230	4952	5532	6085	6614
21200	2872	4238	4961	5541	6095	6625
21250	2877	4245	4969	5550	6105	6637
21300	2883	4253	4977	5560	6116	6648
21350	2888	4260	4986	5569	6126	6659
21400	2893	4267	4994	5578	6136	6670
21450	2898	4275	5003	5588	6147	6681
21500	2903	4282	5011	5597	6157	6693
21550	2909	4290	5019	5607	6167	6704
21600	2914	4297	5028	5616	6178	6715
21650	2919	4304	5036	5625	6188	6726
21700	2924	4312	5044	5635	6198	6737
21750	2929	4319	5053	5644	6208	6749
21800	2935	4327	5061	5653	6219	6760
21850	2940	4334	5070	5663	6229	6771
21900	2945	4342	5078	5672	6239	6782

<i>Basic Child Support Schedule</i>						
<i>Combined Adjusted Net Income</i>	<i>One Child</i>	<i>Two Children</i>	<i>Three Children</i>	<i>Four Children</i>	<i>Five Children</i>	<i>Six Children</i>
21950	2950	4349	5086	5682	6250	6793
22000	2955	4356	5095	5691	6260	6805
22050	2960	4364	5103	5700	6270	6816
22100	2966	4371	5112	5710	6281	6827
22150	2971	4379	5120	5719	6291	6838
22200	2976	4386	5128	5728	6301	6849
22250	2981	4393	5137	5738	6312	6861
22300	2986	4401	5145	5747	6322	6872
22350	2992	4408	5154	5757	6332	6883
22400	2997	4416	5162	5766	6342	6894
22450	3002	4423	5170	5775	6353	6905
22500	3007	4431	5179	5785	6363	6917
22550	3012	4438	5187	5794	6373	6928
22600	3018	4445	5196	5803	6384	6939
22650	3023	4453	5204	5813	6394	6950
22700	3028	4460	5212	5822	6404	6962
22750	3033	4468	5221	5832	6415	6973
22800	3038	4475	5229	5841	6425	6984
22850	3043	4483	5237	5850	6435	6995
22900	3049	4490	5246	5860	6446	7006
22950	3054	4497	5254	5869	6456	7018
23000	3059	4505	5263	5878	6466	7029
23050	3064	4512	5271	5888	6477	7040
23100	3069	4520	5279	5897	6487	7051
23150	3075	4527	5288	5906	6497	7062
23200	3080	4534	5296	5916	6507	7074
23250	3085	4542	5305	5925	6518	7085
23300	3090	4549	5313	5935	6528	7096
23350	3095	4557	5321	5944	6538	7107
23400	3101	4564	5330	5953	6549	7118
23450	3106	4572	5338	5963	6559	7130
23500	3111	4579	5347	5972	6569	7141
23550	3116	4586	5355	5981	6580	7152
23600	3121	4594	5363	5991	6590	7163
23650	3126	4601	5372	6000	6600	7174
23700	3132	4609	5380	6010	6611	7186
23750	3137	4616	5388	6019	6621	7197
23800	3142	4623	5397	6028	6631	7208
23850	3147	4631	5405	6038	6641	7219
23900	3152	4638	5414	6047	6652	7230
23950	3158	4646	5422	6056	6662	7242
24000	3163	4653	5430	6066	6672	7253
24050	3168	4661	5439	6075	6683	7264
24100	3173	4668	5447	6085	6693	7275
24150	3178	4675	5456	6094	6703	7286

<i>Basic Child Support Schedule</i>						
<i>Combined Adjusted Net Income</i>	<i>One Child</i>	<i>Two Children</i>	<i>Three Children</i>	<i>Four Children</i>	<i>Five Children</i>	<i>Six Children</i>
24200	3184	4683	5464	6103	6714	7298
24250	3189	4690	5472	6113	6724	7309
24300	3194	4698	5481	6122	6734	7320
24350	3199	4705	5489	6131	6745	7331
24400	3204	4712	5498	6141	6755	7343
24450	3209	4720	5506	6150	6765	7354
24500	3215	4727	5514	6160	6775	7365
24550	3220	4735	5523	6169	6786	7376
24600	3225	4742	5531	6178	6796	7387
24650	3230	4750	5540	6188	6806	7399
24700	3235	4757	5548	6197	6817	7410
24750	3241	4764	5556	6206	6827	7421
24800	3246	4772	5565	6216	6837	7432
24850	3251	4779	5573	6225	6848	7443
24900	3256	4787	5581	6234	6858	7455
24950	3261	4794	5590	6244	6868	7466
25000	3267	4801	5598	6253	6879	7477
25050	3272	4809	5607	6263	6889	7488
25100	3277	4816	5615	6272	6899	7499
25150	3282	4824	5623	6281	6909	7511
25200	3287	4831	5632	6291	6920	7522
25250	3292	4839	5640	6300	6930	7533
25300	3298	4846	5649	6309	6940	7544
25350	3303	4853	5657	6319	6951	7555
25400	3308	4861	5665	6328	6961	7567
25450	3313	4868	5674	6338	6971	7578
25500	3318	4876	5682	6347	6982	7589
25550	3324	4883	5691	6356	6992	7600
25600	3329	4890	5699	6366	7002	7611
25650	3334	4898	5707	6375	7013	7623
25700	3339	4905	5716	6384	7023	7634
25750	3344	4913	5724	6394	7033	7645
25800	3350	4920	5732	6403	7043	7656
25850	3355	4928	5741	6413	7054	7667
25900	3360	4935	5749	6422	7064	7679
25950	3365	4942	5758	6431	7074	7690
26000	3370	4943	5758	6432	7075	7691
26050	3375	4944	5759	6433	7076	7692
26100	3379	4944	5760	6433	7077	7692
26150	3384	4944	5760	6434	7077	7693
26200	3389	4945	5761	6435	7078	7694
26250	3394	4945	5761	6435	7079	7695
26300	3398	4946	5762	6436	7079	7695
26350	3403	4946	5762	6436	7080	7696
26400	3408	4947	5763	6437	7081	7697

<i>Basic Child Support Schedule</i>						
<i>Combined Adjusted Net Income</i>	<i>One Child</i>	<i>Two Children</i>	<i>Three Children</i>	<i>Four Children</i>	<i>Five Children</i>	<i>Six Children</i>
26450	3413	4947	5763	6438	7081	7698
26500	3417	4948	5764	6438	7082	7698
26550	3422	4948	5765	6439	7083	7699
26600	3427	4949	5765	6440	7084	7700
26650	3431	4949	5766	6440	7084	7701
26700	3436	4950	5766	6441	7085	7701
26750	3441	4950	5767	6441	7086	7702
26800	3446	4951	5767	6442	7086	7703
26850	3450	4951	5768	6443	7087	7704
26900	3455	4952	5768	6443	7088	7704
26950	3460	4952	5769	6444	7088	7705
27000	3465	4953	5770	6445	7089	7706
27050	3469	4953	5770	6445	7090	7706
27100	3474	4954	5771	6446	7090	7707
27150	3479	4954	5771	6446	7091	7708
27200	3484	4954	5772	6447	7092	7709
27250	3488	4955	5772	6448	7092	7709
27300	3493	4955	5773	6448	7093	7710
27350	3498	4956	5773	6449	7094	7711
27400	3503	4956	5774	6450	7094	7712
27450	3507	4957	5775	6450	7095	7712
27500	3512	4957	5775	6451	7096	7713
27550	3517	4958	5776	6451	7097	7714
27600	3522	4958	5776	6452	7097	7715
27650	3526	4959	5777	6453	7098	7715
27700	3531	4959	5777	6453	7099	7716
27750	3536	4960	5778	6454	7099	7717
27800	3540	4960	5778	6454	7100	7718
27850	3545	4961	5779	6455	7101	7718
27900	3550	4961	5780	6456	7101	7719
27950	3555	4962	5780	6456	7102	7720
28000	3559	4962	5781	6457	7103	7721
28050	3564	4963	5781	6458	7103	7721
28100	3569	4963	5782	6458	7104	7722
28150	3574	4964	5782	6459	7105	7723
28200	3578	4964	5783	6459	7105	7724
28250	3583	4965	5783	6460	7106	7724
28300	3588	4965	5784	6461	7107	7725
28350	3593	4965	5785	6461	7107	7726
28400	3597	4966	5785	6462	7108	7727
28450	3602	4966	5786	6463	7109	7727
28500	3607	4967	5786	6463	7109	7728
28550	3612	4967	5787	6464	7110	7729
28600	3616	4968	5787	6464	7111	7730
28650	3621	4968	5788	6465	7112	7730

<i>Basic Child Support Schedule</i>						
<i>Combined Adjusted Net Income</i>	<i>One Child</i>	<i>Two Children</i>	<i>Three Children</i>	<i>Four Children</i>	<i>Five Children</i>	<i>Six Children</i>
28700	3626	4969	5788	6466	7112	7731
28750	3631	4969	5789	6466	7113	7732
28800	3635	4970	5790	6467	7114	7732
28850	3640	4970	5790	6468	7114	7733
28900	3645	4971	5791	6468	7115	7734
28950	3649	4971	5791	6469	7116	7735
29000	3654	4972	5792	6469	7116	7735
29050	3659	4972	5792	6470	7117	7736
29100	3664	4973	5793	6471	7118	7737
29150	3668	4973	5793	6471	7118	7738
29200	3673	4974	5794	6472	7119	7738
29250	3678	4974	5795	6472	7120	7739
29300	3683	4975	5795	6473	7120	7740
29350	3687	4975	5796	6474	7121	7741
29400	3692	4975	5796	6474	7122	7741
29450	3697	4976	5797	6475	7122	7742
29500	3702	4976	5797	6476	7123	7743
29550	3706	4977	5798	6476	7124	7744
29600	3711	4977	5798	6477	7125	7744
29650	3716	4978	5799	6477	7125	7745
29700	3721	4978	5800	6478	7126	7746
29750	3725	4979	5800	6479	7127	7747
29800	3730	4979	5801	6479	7127	7747
29850	3735	4980	5801	6480	7128	7748
29900	3740	4980	5802	6481	7129	7749
29950	3744	4981	5802	6481	7129	7750
30000	3749	4981	5803	6482	7130	7750

Comment:

To the extent the parties share physical custody with the obligor having 40% or more of the annual overnights as set forth in Pa.R.Civ.P. 1910.16-4(c), the formula in Pa.R.Civ.P. 1910.16-4(a)(1)(Part D) or (a)(2)(Part II) should be used to calculate the appropriate shared custody adjustment.

Historical Commentary

The following commentary related to Pa.R.Civ.P. 1910.16-3 is historical in nature and represents statements of the Committee at the time of rule-making:

Explanatory Comment—2010

The basic child support schedule has been amended to reflect updated economic data. The schedule has been expanded to include all cases in which the parties' combined net monthly income is \$30,000 or less. It also reflects an increase in the Self-Support Reserve to \$867, the 2008 poverty level for one person. The schedule was further adjusted to incorporate an assumption that the children spend 30% of the time with the obligor.

Explanatory Comment—2013

The basic child support schedule has been amended to reflect updated economic data. It also reflects an increase in the Self-Support Reserve to \$931, the 2012 poverty level for one person, which has been incorporated into the schedule.

Explanatory Comment—2021

Previously, the Basic Child Support Schedule incorporated a 30% child custody presumption, which created approximately a 5% decrease in the basic child support obligation across all combined monthly net incomes regardless of the actual custody schedule. The new Basic Child Support Schedule reflects the actual expenses of an intact family living in a single household at the various combined monthly net incomes and the number of children with no shared custody adjustment.

To the extent the parties share physical custody with the obligor having 40% or more of the annual overnights as set forth in Pa.R.C.P. No. 1910.16-4(c), the formula in Pa.R.C.P. No. 1910.16-4(a)(1)(Part D) or (a)(2)(Part II) should be used to calculate the appropriate shared custody adjustment.

Rule 1910.16-3.1. Support Guidelines. High-Income Cases.

(a) *Child Support.*

(1) *Presumptive Minimum Basic Child Support Obligation.*

(i) The presumptive minimum basic child support obligation is the support obligation that the trier-of-fact would have awarded if the parties' combined monthly net income was \$30,000.

(ii) When the parties' combined monthly net income exceeds \$30,000, the calculated support obligation shall not be less than the presumptive minimum basic child support obligation.

(2) *High-Income Child Support Calculation.* With the following three-step process, the trier-of-fact shall calculate the total child support obligation.

(i) *Preliminary Analysis.* Using the following formula, the trier-of-fact shall:

(A) calculate the basic child support obligation based on the parties' combined monthly net income; and

(B) apportion the basic child support obligation based on the parties' respective monthly net incomes.

One child: [**\$3,608**] **\$3,749** + 4.0% of combined monthly net income above \$30,000.

Two children: [**\$4,250**] **\$4,981** + 4.0% of combined monthly net income above \$30,000.

Three children: [**\$4,951**] **\$5,803** + 4.7% of combined monthly net income above \$30,000.

Four children: [**\$5,530**] **\$6,482** + 5.3% of combined monthly net income above \$30,000.

Five children: [**\$6,083**] **\$7,103** + 5.8% of combined monthly net income above \$30,000.

Six children: [**\$6,613**] **\$7,750** + 6.3% of combined monthly net income above \$30,000.

(ii) *Substantial or Equally Shared Custody Adjustment.* The trier-of-fact shall adjust the basic child support obligation calculated in subdivision (a)(2)(i) for substantial or equally shared custody as set forth in [**Pa.R.C.P. No.] Pa.R.Civ.P. 1910.16-4(c).**

(iii) *Final Analysis—Reasonable Needs.*

(A) In determining the total child support obligation, the trier-of-fact shall consider the child's reasonable needs based on:

(I) the deviation factors in [**Pa.R.C.P. No.] Pa.R.Civ.P. 1910.16-5;**

(II) the additional expenses set forth in [**Pa.R.C.P. No.] Pa.R.Civ.P. 1910.16-6;** and

(III) the parties' expense statements required by [**Pa.R.C.P. No.] Pa.R.Civ.P. 1910.11(c)(2)** and [**Pa.R.C.P. No.] Pa.R.Civ.P. 1910.27(c)(2)(B).**

(B) Subject to the presumptive minimum basic child support obligation, the trier-of-fact may upwardly or downwardly adjust the support obligation calculated in subdivisions (a)(2)(i) and (ii) based on the child's reasonable needs.

(3) *Final Order.* As part of the final order, the trier-of-fact shall state on the record or in writing:

(i) findings of fact; and

(ii) the reasons for awarding the total child support obligation, including:

(A) a discussion of the child's reasonable needs; and

(B) the adjustments or deviations made to the basic child support obligation.

(b) *Spousal Support or Alimony Pendente Lite.*

(1) *Preliminary Analysis.* When the parties' combined monthly net income exceeds \$30,000, the trier-of-fact shall apply the formula in either [**Pa.R.C.P. No.] Pa.R.Civ.P. 1910.16-4(a)(1)(Part B)** or (a)(2)(Part IV) in calculating spousal support or alimony *pendente lite*.

(2) *Final Analysis.* In determining the total spousal support or alimony *pendente lite* obligation, the trier-of-fact shall consider:

(i) the deviation factors in [**Pa.R.C.P. No.] Pa.R.Civ.P. 1910.16-5;** and

(ii) the additional expenses set forth in [**Pa.R.C.P. No.] Pa.R.Civ.P. 1910.16-6[; and],**

[**(iii) the parties' expense statements required by Pa.R.C.P. No. 1910.11(c)(2) and Pa.R.C.P. No. 1910.27(c)(2)(B).**]

(3) *Final Order.* As part of the final order, the trier-of-fact shall state on the record or in writing:

(i) findings of fact; and

(ii) the reasons for awarding the final spousal support or alimony *pendente lite* obligation, including the adjustments or deviations made to the basic spousal support or alimony *pendente lite* obligation.

Historical Commentary

The following commentary is historical in nature and represents statements of the Committee at the time of rulemaking:

Explanatory Comment—2010

Pa.R.C.P. No. 1910.16-3.1 is intended to bring all child support cases under the guidelines and treat similarly situated parties similarly. Thus, high-income child support cases no longer will be decided pursuant to *Melzer v. Witsberger*, 480 A.2d 991 (Pa. 1984). Economic data support the basic child support schedule up to combined net incomes of \$30,000 per month. Above that amount, economic data are not readily available. Thus, for cases in which the parties' combined monthly net income is above \$30,000, the formula first applies a fixed percentage to calculate the support amount. The formula is an extrapolation of the available economic data to high-income cases. Spousal support and alimony *pendente lite* awards in high-income cases are preliminarily calculated pursuant to the formulas in either Pa.R.C.P. No. 1910.16-4(a)(1)(Part B) or (2)(Part IV). However, in both high-income child support and spousal support and high-income child support and alimony *pendente lite* cases, the trier-of-fact is required to consider the factors in Pa.R.C.P. No. 1910.16-5 before entering a final order and to make findings of fact on the record or in writing. Pursuant to Pa.R.C.P. No. 1910.11(c)(2), in all high-income cases, the parties must submit an Income Statement and the Expense Statement at Pa.R.C.P. No. 1910.27(c)(2)(B) to enable the trier-of-fact to consider the factors in Pa.R.C.P. No. 1910.16-5.

Explanatory Comment—2011

The rule has been amended to clarify that the provisions of Pa.R.C.P. No. 1910.16-4(c), regarding support adjustments if the obligor has substantial or shared custody, apply in high-income cases. Previously, when high-income cases were decided pursuant to *Melzer v. Witsberger*, 480 A.2d 991 (Pa. 1984), case law held that because the time and resources each parent provided to a child were factored into the *Melzer* formula, the substantial or shared parenting time reductions did not apply to cases decided pursuant to *Melzer*. See, e.g., *Sirio v. Sirio*, 951 A.2d 1188 (Pa. Super. 2008); *Bulgarelli v. Bulgarelli*, 934 A.2d 107 (Pa. Super. 2007). As *Melzer* no longer applies to calculate support in high-income cases, the prohibition against substantial or shared parenting time reductions in such cases is no longer applicable.

(Editor’s Note: Rule 1910.16-4 as printed in 231 Pa. Code reads “Official Note” rather than “Note.”)

Rule 1910.16-4. Support Guidelines. Calculation of Support Obligation, Formula.

(a) The trier-of-fact shall use either the subdivision (1) or subdivision (2) formula to calculate the obligor’s share of basic child support, either from the schedule in [Pa.R.C.P. No.] Pa.R.Civ.P. 1910.16-3 or the formula in [Pa.R.C.P. No.] Pa.R.Civ.P. 1910.16-3.1(a), as well

as spousal support and alimony *pendente lite* obligations. In high-income cases, the trier-of-fact shall use either the subdivision (1)(Part B) or subdivision (2)(Part IV) formula, as appropriate, as a preliminary analysis in the calculation of spousal support or alimony *pendente lite* obligations.

(1) The formula in Parts A through E is for an order entered on or after January 1, 2019, or for a modification of an order entered before January 1, 2019 that includes spousal support or alimony *pendente lite* in which the amendments to the Internal Revenue Code made by Section 11051 of the Tax Cuts and Jobs Act of 2017 (Pub. L. No. 115-97) expressly apply.

[**Note: Section 11051 of the Tax Cuts and Jobs Act of 2017 (Pub.L. No. 115-97) amended the Internal Revenue Code by repealing the alimony deduction—the amount of spousal support, alimony *pendente lite*, and alimony paid or received—from the payor’s gross income and the alimony inclusion into the payee’s gross income.**

See subdivision (2) for a modification of an order entered before January 1, 2019 that includes spousal support or alimony *pendente lite* in which the amendments to the Internal Revenue Code made by Tax Cuts and Jobs Act of 2017 (Pub.L. No. 115-97) do not apply to the modification.]

PART A. CALCULATION OF MONTHLY NET INCOME

	<i>OBLIGOR</i>	<i>OBLIGEE</i>
1. Total Gross Income per pay period (See [Pa.R.C.P. No.] Pa.R.Civ.P. 1910.16-2(a))	_____	_____
2. Deductions (See [Pa.R.C.P. No.] Pa.R.Civ.P. 1910.16-2(c))	(_____)	(_____)
3. Net Income (line 1 minus line 2)	_____	_____
4. Conversion to Monthly Net Income (if pay period is other than monthly)	_____	_____

PART B. SPOUSAL SUPPORT OR ALIMONY PENDENTE LITE

	<i>Without Dependent Children</i>	<i>With Dependent Children</i>
5. Obligor’s Monthly Net Income (line 4)	_____	_____
6. Obligor’s child support, spousal support, alimony <i>pendente lite</i> , or alimony obligations to children or former spouses who are not part of this action, if any. (See [Pa.R.C.P. No.] Pa.R.Civ.P. 1910.16-2(c)(2))	(_____)	(_____)
7. Obligor’s Net Income available for spousal support or alimony <i>pendente lite</i> (line 5 minus line 6)	_____	_____
8. Obligor’s Net Income percentage for spousal support or alimony <i>pendente lite</i>	× _____ 33%	× _____ 25%
9. Obligor’s proportionate share of spousal support or alimony <i>pendente lite</i> (line 7 multiplied by line 8)	_____	_____
10. Obligee’s Monthly Net Income (line 4)	_____	_____

	<i>Without Dependent Children</i>	<i>With Dependent Children</i>
11. Obligees Net Income percentage for spousal support or alimony <i>pendente lite</i>	× <u>40%</u>	× <u>30%</u>
12. Obligees proportionate share of spousal support or alimony <i>pendente lite</i> (line 10 multiplied by line 11)	_____	_____
13. Preliminary Monthly Spousal Support or Alimony <i>Pendente Lite</i> Obligation (line 9 minus line 12—if the result is less than zero, enter a zero on line 13)	_____	_____
14. Adjustments for Part E Additional Expenses (See [Pa.R.C.P. No.] Pa.R.Civ.P. 1910.16-6)	_____	_____
15. Total Monthly Spousal Support or Alimony <i>Pendente Lite</i> Obligation (line 13 plus or minus line 14, as appropriate)	_____	_____

PART C [—], BASIC CHILD SUPPORT

	<i>OBLIGOR</i>	<i>OBLIGEE</i>
16. Monthly Net Income (line 4 and add the child's monthly Social Security Disability or Retirement Derivative benefit amount, if any, to the Monthly Net Income of the party receiving the benefit pursuant to [Pa.R.C.P. No.] Pa.R.Civ.P. 1910.16-2(b)(2)(i) or (ii).	_____	_____
17. Preliminary Monthly Spousal Support or Alimony <i>Pendente Lite</i> Obligation, if any. (line 13)	(_____)	+ _____
18. Adjusted Monthly Net Income (for obligor, line 16 minus line 17; for obligee, line 16 plus line 17)	_____	_____
19. Combined Monthly Net Income (obligor's line 18 plus obligee's line 18)	_____	_____
20. Basic Child Support Obligation (determined from child support schedule in [Pa.R.C.P. No.] Pa.R.Civ.P. 1910.16-3 based on the number of children and line 19)	_____	_____
21. Net Income expressed as a percentage of Combined Monthly Net Income (line 18 divided by line 19 and multiplied by 100)	_____ %	_____ %
22. Preliminary Monthly Basic Child Support Obligation (line 20 multiplied by line 21)	_____	_____
23. Child's Social Security Derivative Disability or Retirement Benefit. (if the benefits are paid to the obligee, enter the benefit amount on the line for the party whose retirement or disability created the child's benefit pursuant to [Pa.R.C.P. No.] Pa.R.Civ.P. 1910.16-2(b))	_____	_____
24. Adjusted Monthly Basic Child Support Obligation (line 22 minus line 23—if the result is less than zero, enter a zero on line 24)	_____	_____

PART D. SUBSTANTIAL OR SHARED PHYSICAL CUSTODY ADJUSTMENT, IF APPLICABLE (See subdivision (c))

25. a. Percentage of time obligor spends with the child (divide number of overnights with the obligor by 365 and multiply by 100)	_____ %
b. Subtract 30%	(_____ 30%)
c. Difference (line 25a minus line 25b)	_____

OBLIGOR

OBLIGEE

- d. Obligor's Adjusted Percentage Share of the Basic Child Support Obligation (line 21 minus line 25c) _____
- e. Obligor's Preliminary Adjusted Basic Child Support Obligation (line 20 multiplied by line 25d) _____
- f. Further adjustment, if necessary, under subdivision (c)(2) _____
- g. Obligor's Adjusted Basic Child Support Obligation _____

PART E. ADDITIONAL EXPENSES (See [**Pa.R.C.P. No.] Pa.R.Civ.P. 1910.16-6**)

- 26. a. Obligor's Share of Child Care Expenses _____
- b. Obligor's Share of Health Insurance Premium (if the obligee is paying the premium) _____
- c. Obligee's Share of the Health Insurance Premium (if the obligor is paying the premium) (_____)
- d. Obligor's Share of Unreimbursed Medical Expenses _____
- e. Other Additional Expenses _____
- f. Total Additional Expenses (add lines 26a, b, d, and e, then subtract line 26c) _____
- 27. Obligor's Total Monthly Child Support Obligation (line 24 or 25g plus line 26f, if applicable) _____

(2) The formula in Parts I through IV is for a modification of an order entered before January 1, 2019 that includes spousal support or alimony *pendente lite*.

[Note: See subdivision (1) for an order entered on or after January 1, 2019, or for a modification of an order entered before January 1, 2019 that includes spousal support or alimony *pendente lite* in which the amendments to the Internal Revenue Code made by Tax Cuts and Jobs Act of 2017 (Pub.L. No. 115-97) expressly apply to the modification.]

PART I. BASIC CHILD SUPPORT

OBLIGOR

OBLIGEE

- 1. Total Gross Income Per Pay Period (See [**Pa.R.C.P. No.] Pa.R.Civ.P. 1910.16-2(a)**) _____
- 2. Deductions (See [**Pa.R.C.P. No.] Pa.R.Civ.P. 1910.16-2(c)**) (_____) (_____)
- 3. Net Income (line 1 minus line 2) _____
- 4. Conversion to Monthly Net Income (if pay period is other than monthly) Include the child's monthly Social Security derivative benefit amount, if any, in the monthly net income of the party receiving the benefit pursuant to [**Pa.R.C.P. No.] Pa.R.Civ.P. 1910.16-2(b)(2)(i) or (ii)**. _____
- 5. Combined Monthly Net Income (obligor's line 4 plus obligee's line 4) _____
- 6. Basic Child Support Obligation (determined from schedule at [**Pa.R.C.P. No.] Pa.R.Civ.P. 1910.16-3** based on number of children and line 5) _____
- 7. Net Income Expressed as a Percentage of Combined Monthly Net Income (divide line 4 by line 5 and multiply by 100) _____ % _____ %
- 8. Preliminary Basic Child Support Obligation (multiply line 6 and 7) _____
- 9. Child's Social Security Derivative Disability or Retirement Benefit (if the benefits are paid to the obligee, enter the benefit amount on the line for the party whose retirement or disability created the child's benefit) _____

OBLIGOR

OBLIGEE

10. Adjusted Basic Child Support Obligation (line 8 minus line 9—if the result is less than zero, enter a zero on line 10) _____

PART II. SUBSTANTIAL OR SHARED PHYSICAL CUSTODY ADJUSTMENT, IF APPLICABLE (See subdivision (c))

- 11. a. Percentage of Time Obligor spends with Children (divide number of overnights with the obligor by 365 and multiply by 100) _____ %
- b. Subtract 30% (_____ %)
- c. Obligor’s Adjusted Percentage Share of the Basic Child Support Obligation (subtract result of calculation in line 11b from line 7) _____ %
- d. Obligor’s Preliminary Adjusted Basic Child Support Obligation (multiply line 11c and line 6) _____
- e. Further adjustment, if necessary under subdivision (c)(2) _____
- f. Obligor’s Adjusted Basic Child Support Obligation (Total of line 11d and line 11e) _____

PART III. ADDITIONAL EXPENSES (See [Pa.R.C.P. No.] Pa.R.Civ.P. 1910.16-6)

- 12 a. Obligor’s Share of Child Care Expenses _____
- b. Obligor’s Share of Health Insurance Premium (if the obligee is paying the premium) _____
- c. Obligee’s Share of the Health Insurance Premium (if the obligor is paying the premium) (_____)
- d. Obligor’s Share of Unreimbursed Medical Expenses _____
- e. Other Additional Expenses _____
- f. Total Additional Expenses (add lines 12a, b, d, and e, then subtract line 12c) _____
- 13. Obligor’s Total Monthly Support Obligation (add line 10 or 11f and line 12f, if applicable) _____

PART IV. SPOUSAL SUPPORT OR APL with dependent children

- 14. Obligor’s Monthly Net Income (line 4) _____
- 15. Obligor’s Support, Alimony *Pendente Lite*, or Alimony Obligations, to Children or Former Spouses who are not part of this action, if any (See [Pa.R.C.P. No.] Pa.R.Civ.P. 1910.16-2(c)(2)) (_____)
- 16. Obligee’s Monthly Net Income (line 4) (_____)
- 17. Difference (line 14 minus lines 15 and 16) _____
- 18. Obligor’s Total Monthly Child Support Obligation without Part II Substantial or Shared Custody Adjustment, if any (Obligor’s line 10 plus line 12f) (_____)
- 19. Difference (line 17 minus line 18) _____
- 20. Multiply by 30% × _____ 30%
- 21. Monthly Spousal Support or Alimony *Pendente Lite* Obligation (line 19 multiplied by line 20) _____

Without Dependent Children

- 22. Obligor’s Monthly Net Income (line 4) _____
- 23. Obligor’s Child and Spousal Support, Alimony *Pendente Lite* or Alimony Obligations to Children or Former Spouses who are not part of this action, if any ([Pa.R.C.P. No.] Pa.R.Civ.P. 1910.16-2(c)(2)) (_____)
- 24. Obligee’s Monthly Net Income (line 4) (_____)

	OBLIGOR	OBLIGEE
25. Difference (line 22 minus lines 23 and 24)	_____	
26. Multiply by 40%	×	40%
27. Preliminary Monthly Spousal Support or Alimony <i>Pendente Lite</i> Obligation (line 25 multiplied by line 26)	_____	
28. Adjustments for Other Expenses (<i>See</i> [Pa.R.C.P. No.] <u>Pa.R.Civ.P.</u> 1910.16-6) (line 12f)	_____	
29. Total Monthly Spousal Support or Alimony <i>Pendente Lite</i> Obligation (line 27 plus or minus line 28, as appropriate)	_____	

(b) *Order For More Than Six Children.* When there are more than six children who are the subject of a single support order, the trier-of-fact shall:

- (1) calculate the basic child support obligations for six children and five children;
- (2) subtract the basic child support obligation for five children from the basic child support obligation for six children;
- (3) multiply the difference from subdivision (b)(2) by the number of children in excess of six; and
- (4) add the amount from subdivision (b)(3) to the basic child support obligation for six children as determined in subdivision (b)(1).

(c) *Substantial or Equally Shared Physical Custody.*

(1) *Substantial Physical Custody.* When a child spends 40% or more of the annual overnights with the obligor, a rebuttable presumption arises that the obligor is entitled to a reduction in the basic child support obligation to reflect the obligor's increased direct spending on the child during the obligor's custodial time.

(i) This rebuttable presumption also applies in high income cases decided pursuant to [Pa.R.C.P. No.] Pa.R.Civ.P. 1910.16-3.1.

(ii) Except as provided in subdivision (c)(2), the trier-of-fact shall calculate the adjustment pursuant to the formula set forth in subdivision (a)(1)(Part D) or (a)(2)(Part II).

(2) *Equally Shared Physical Custody.* Without regard to which party initiated the support action, when a child spends an equal number of annual overnights with the parties:

(i) The formula in subdivision (a)(1)(Part D) or (a)(2)(Part II) cannot be applied unless the obligor is the party with the higher monthly net income.

(ii) The trier-of-fact shall not require the party with the lower monthly net income to pay basic child support to the party with the higher monthly net income. However, this subdivision shall not preclude the entry of an order requiring the party with less monthly net income to contribute to additional expenses pursuant to [Pa.R.C.P. No.] Pa.R.Civ.P. 1910.16-6.

(iii) Based upon the evidence presented, the trier-of-fact may enter a support order against either party.

(iv) If the support calculation results in the obligee receiving a larger share of the parties' combined monthly net income, the trier-of-fact:

(A) shall adjust the obligor's basic child support obligation so that the combined monthly net income is allocated equally between the two parties; and

(B) shall not award spousal support or alimony *pendente lite*.

[**Example 1.** If the obligor and the obligee have monthly net incomes of \$5,000 and \$2,300, respectively, the basic child support obligation is \$1,901 for two children. Using the income shares formula in Part I, the obligor's basic child support obligation is 68%, or \$1,293. If the children spend 40% of the annual overnights with the obligor, the formula in Part D or Part II applies to reduce the obligor's basic child support obligation to 58%, or \$1,103. If the children spend 45% of the annual overnights with the obligor, the obligor's basic child support obligation is reduced to 53%, or \$1,008. If the children spend an equal number of the annual overnights with the obligor and obligee, the obligor's basic child support obligation is reduced to 48%, or \$912.

Example 2. Mother and Father have monthly net incomes of \$3,000 and \$2,700, respectively. Mother has filed for support for the parties' two children with whom the parties share time equally. As the parties have equal custody and Mother has the higher monthly net income, Mother cannot be the obligee. Although Mother initiated the support action, she would be the obligor. Pursuant to the Basic Child Support Schedule in Pa.R.C.P. No. 1910.16-3, the basic child support obligation for two children at the parties' combined monthly net income is \$1,585 per month. Mother's share is 53%, or \$840. Application of the Part II or Part D formula results in a 20% reduction in support when the obligor has 50% custody of the children. Mother's adjusted percentage share of the basic support obligation is 33% (53% - 20% = 33%) and the preliminary adjusted basic child support obligation is \$523 (33% of \$1,585). However, as this amount would result in Father having a greater share of the parties' combined monthly net income (\$3,223 vs. \$2,477), Mother's basic child support obligation would be adjusted to \$150 per month to allocate the parties' combined monthly net income equally between the two parties and would be the presumptive basic child support obligation payable to Father under these circumstances.

Example 3. If the obligor and the obligee have monthly net incomes of \$3,000 and \$2,500, respectively, the basic child support obligation for two children is \$1,567. The obligor's share is 55%, or \$862 ($\$1,567 \times 55\%$). If the children spend equal time with the parties, the formula in Part II or Part D results in a basic child support obligation of \$548 ($\$1,567 \times 35\%$) payable to the obligee. Since this amount results in the obligee having monthly net income of \$3,048 and the obligor having monthly net income of \$2,452, the obligor's basic child support obligation would be adjusted to \$250 to equalize the combined monthly net income between the parties and would be the presumptive basic child support obligation payable to the obligee under these circumstances.]

(d) *Divided or Split Physical Custody. When Each Party Owes Child Support to the Other Party. Varied Partial or Shared Custodial Schedules.*

(1) *Divided or Split Physical Custody. When Each Party Owes Child Support to the Other Party.* When calculating a basic child support obligation and each party owes child support to the other party as a result of the custodial arrangement, the trier-of-fact shall offset the parties' respective basic child support obligations and award the net difference to the obligee as child support.

[**Example 1.** If the parties have three children, one child resides with Mother and two children reside with Father, and the parties' monthly net incomes are \$4,000 and \$2,000 respectively, Mother's basic child support obligation is calculated using the schedule in Pa.R.C.P. No. 1910.16-3 for two children at the parties' combined monthly net income of \$6,000. The basic child support obligation is \$1,628. As Mother's income is 67% of the parties' combined monthly net income, Mother's basic child support obligation for the two children living with Father is \$1,091. Father's basic child support obligation is calculated using the schedule in Pa.R.C.P. No. 1910.16-3 for one child at the parties' combined monthly net income of \$6,000. The basic child support obligation is \$1,097. Father's basic child support obligation for the child living with Mother is \$362. Subtracting \$362 from \$1,091 produces a basic child support obligation of \$729 payable to Father as child support.

Example 2. If the parties have two children, one child resides with Mother and the parties equally share custody (50% - 50%) of the other child, and the parties' monthly net incomes are as set forth in Example 1. The basic child support obligation is calculated using the schedule in Pa.R.C.P. No. 1910.16-3 for the one child primarily residing with Mother at the parties' combined monthly net income of \$6,000, the basic child support obligation is \$1,097. Father's income is 33% of the parties' combined monthly net income, and the basic child support obligation for the child living with Mother is \$362. For Mother's obligation for the child with the equally shared custody arrangement, using the schedule in Pa.R.C.P. No. 1910.16-3 for one child at the parties' combined monthly net income of \$6,000, the basic child support obligation is \$1,097. Mother's proportionate share of the combined monthly net incomes is 67%, but it is reduced to 47% after applying the shared parenting time adjustment for 50% custody under subdivision (c). Mother's basic child support obligation for the shared custody

child is \$516 ($\$1,097 \times 47\%$). As Mother's obligation is greater than Father's obligation, Father is the obligee and receives the net of the two obligations by subtracting \$362 from \$516, or \$154.]

(2) *Varied Partial or Shared Physical Custodial Schedule.*

(i) The trier-of-fact may reduce a party's basic child support obligation when the parties have more than one child and each child spends either different amounts of:

(A) partial or equally shared custodial time with the higher monthly net income party; or

(B) partial custodial time with the lower monthly net income party.

(ii) In determining whether a party is entitled to a reduction as provided in subdivision (d)(2)(i):

(A) the trier-of-fact shall:

(I) add the percentage of annual overnights each child spends with that party; and

(II) divide by the number of children to determine the party's average percentage of custodial time.

(B) If the average percentage of custodial time is 40% or more:

(I) subdivision (c) applies; and

(II) the trier-of-fact shall reduce the party's basic child support obligation accordingly.

[**Example 1.** The parties have two children and one child spends 50% of the annual overnights with Mother, who has the higher monthly net income, and the other child spends 20% of the annual overnights with Mother. Add those percentages together and divide by the number of children (50% plus 20% = 70% divided by 2 children = 35% average time with Mother). Pursuant to subdivision (d)(2)(ii)(B), Mother is not entitled to a reduction in the support order for substantial parenting time.

Example 2. The parties have three children. Two children spend 50% of the annual overnights with Mother, who has the higher monthly net income, and the third child spends 30% of the annual overnights with Mother. Add the percentages of custodial time for all three children together and divide by the number of children (50% plus 50% plus 30% = 130% divided by three children = 43.33% average percentage of time with Mother). Pursuant to subdivision (d)(2)(ii)(B), Mother is entitled to a reduction in the support order for substantial parenting time.

Example 3. The parties have three children, Mother has primary custody (60% - 40%) of one child, Father has primary custody (60% - 40%) of one child, and the parties share custody (50% - 50%) of the third child. The parties' monthly net incomes are \$2,500 (Mother) and \$2,000 (Father). As a result of the custodial arrangement, Father owes support for the child in the primary custody of Mother and Mother owes support for the child in the primary custody of Father and for the child shared equally between the parties. Father's basic child support obligation is calculated using the schedule in Pa.R.C.P. No. 1910.16-3 for one child at the parties' combined monthly net income of \$4,500. The basic child support obligation is \$941. Father's proportionate share of the combined monthly net incomes is 44%, but is reduced to 34% after apply-

ing the shared parenting time adjustment for 40% custody under subdivision (c). Father's basic child support obligation for this child is \$320 ($\$941 \times 34\%$). Mother's basic child support obligation is calculated using the schedule in Pa.R.C.P. No. 1910.16-3 for two children at the parties' combined monthly net income of \$4,500. The basic child support obligation is \$1,414. Mother has varying partial or shared custody of the two children (40% and 50%). Under subdivision (d)(2), the custodial time is averaged or in this case 45%. Mother's proportionate share of the combined monthly net incomes is 56%, but it is reduced to 41% after applying the shared parenting time adjustment for 45% custody under subdivision (c). Mother's basic child support obligation for these children is \$580 ($\$1,414 \times 41\%$). Offsetting the support obligations consistent with subdivision (d)(1), Mother's obligation is greater than Father's obligation, and Father is the obligee receiving the net of the two obligations by subtracting \$320 from \$580, or \$260.

Note: In cases with more than one child and varied partial or shared custodial schedules, it is not appropriate to perform a separate calculation for each child and offset support amounts as that method does not consider the incremental increases in support for more than one child built into the schedule of basic child support.]

(3) *Combined Child Support and Spousal Support or Alimony Pendente Lite. When Each Party Owes Child Support to the Other Party.*

(i) When one or more children reside with each party, the trier-of-fact shall offset the obligor's combined spousal support or alimony *pendente lite* and basic child support obligations with the obligee's basic child support obligation.

(ii) The trier-of-fact shall award the net difference to the obligee as spousal support or alimony *pendente lite* and basic child support.

(e) *Support Obligations When Custodial Parent Owes Spousal Support.* If a child is residing with the spouse (custodial parent) obligated to pay spousal support or alimony *pendente lite* and the other spouse (non-custodial parent) has a legal obligation to support the child, the guideline spousal support or alimony *pendente lite* obligation is determined by offsetting the non-custodial parent's basic child support obligation and the custodial parent's spousal support or alimony *pendente lite* obligation, and awarding the net difference either to the non-custodial parent as spousal support or alimony *pendente lite* or to the custodial parent as child support as the circumstances warrant. The calculation is a five-step process:

(1) Calculate the custodial parent's spousal support or alimony *pendente lite* obligation to the non-custodial parent based on the parties' monthly net incomes using the "without dependent children" formula in either [Pa.R.C.P. No.] Pa.R.Civ.P. 1910.16-4(a)(1)(Part B) or (a)(2)(Part IV), as appropriate.

(2) Recalculate the parties' monthly net incomes by adjusting for the spousal support or alimony *pendente lite* payment paid or received in subdivision (e)(1).

(3) Using the recomputed monthly net incomes from subdivision (e)(2), calculate the non-custodial parent's basic child support obligation to the custodial parent.

(4) The final support amount is the difference calculated in subdivision (e)(1) and (e)(3).

(i) If the amount in subdivision (e)(1) is greater than the amount in subdivision (e)(3), the final amount is spousal support or alimony *pendente lite* payable to the non-custodial parent.

(ii) If the amount in subdivision (e)(1) is less than the amount in subdivision (e)(3), the final amount is basic child support payable to the custodial parent.

(5) If the proceeding is a modification of an order entered before January 1, 2019 that has federal tax consequences associated with spousal support or alimony *pendente lite* payments and the final order is spousal support or alimony *pendente lite* as in subdivision (e)(4)(i), the offset spousal support or alimony *pendente lite* amount is federally taxable, and the trier-of-fact may deviate the final order due to the tax effect, as appropriate.

[**Note:** See Pa.R.C.P. No. 1910.19(h).]

Comment:

Section 11051 of the Tax Cuts and Jobs Act of 2017, Pub. L. No. 115-97, amended the Internal Revenue Code by repealing the alimony deduction—the amount of spousal support, alimony *pendente lite*, and alimony paid or received—from the payor's gross income and the alimony inclusion into the payee's gross income. Subdivision (a)(1) governs an order entered on or after January 1, 2019, or for a modification of an order entered before January 1, 2019, that includes spousal support or alimony *pendente lite* in which the Act expressly apply to the modification. Subdivision (a)(2) governs a modification of an order entered before January 1, 2019 that includes spousal support or alimony *pendente lite* in which the Act does not apply to the modification.

Subdivision (c) Example 1. If the obligor and the obligee have monthly net incomes of \$5,000 and \$2,300, respectively, the basic child support obligation is \$1,960 for two children. Using the income shares formula in Part I, the obligor's basic child support obligation is 68%, or \$1,333. If the children spend 40% of the annual overnights with the obligor, the formula in Part D or Part II applies to reduce the obligor's basic child support obligation to 58%, or \$1,137. If the children spend 45% of the annual overnights with the obligor, the obligor's basic child support obligation is reduced to 53%, or \$1,039. If the children spend an equal number of the annual overnights with the obligor and obligee, the obligor's basic child support obligation is reduced to 48%, or \$941.

Subdivision (c) Example 2. Mother and Father have monthly net incomes of \$3,000 and \$2,700, respectively. Mother has filed for support for the parties' two children with whom the parties share time equally. As the parties have equal custody and Mother has the higher monthly net income, Mother cannot be the obligee. Although Mother initiated the support action, she would be the obligor. Pursuant to the Basic Child Support Schedule in Pa.R.Civ.P. 1910.16-3, the basic child support obligation for two children at the parties' combined monthly net income is \$1,715 per month. Mother's share is 53%, or \$909. Application of the Part II or Part D formula results in a 20% reduction in support when the obligor has 50% custody of the children. Mother's adjusted percentage share of the basic support obligation is 33% ($53\% - 20\% = 33\%$)

and the preliminary adjusted basic child support obligation is \$566 (33% of \$1,715). However, as this amount would result in Father having a greater share of the parties' combined monthly net income (\$3,266 vs. \$2,434), Mother's basic child support obligation would be adjusted to \$150 per month to allocate the parties' combined monthly net income equally between the two parties and would be the presumptive basic child support obligation payable to Father under these circumstances.

Subdivision (c) Example 3. If the obligor and the obligee have monthly net incomes of \$3,000 and \$2,500, respectively, the basic child support obligation for two children is \$1,694. The obligor's share is 55%, or \$932 ($\$1,694 \times 55\%$). If the children spend equal time with the parties, the formula in Part II or Part D results in a basic child support obligation of \$593 ($\$1,694 \times 35\%$) payable to the obligee. Since this amount results in the obligee having monthly net income of \$3,093 and the obligor having monthly net income of \$2,407, the obligor's basic child support obligation would be adjusted to \$250 to equalize the combined monthly net income between the parties and would be the presumptive basic child support obligation payable to the obligee under these circumstances.

Subdivision (d)(1) Example 1: If the parties have three children, one child resides with Mother and two children reside with Father, and the parties' monthly net incomes are \$4,000 and \$2,000 respectively, Mother's basic child support obligation is calculated using the schedule in Pa.R.Civ.P. 1910.16-3 for two children at the parties' combined monthly net income of \$6,000. The basic child support obligation is \$1,774. As Mother's income is 67% of the parties' combined monthly net income, Mother's basic child support obligation for the two children living with Father is \$1,189. Father's basic child support obligation is calculated using the schedule in Pa.R.Civ.P. 1910.16-3 for one child at the parties' combined monthly net income of \$6,000. The basic child support obligation is \$1,186. Father's basic child support obligation for the child living with Mother is \$392. Subtracting \$392 from \$1,189 produces a basic child support obligation of \$797 payable to Father as child support.

Subdivision (d)(1) Example 2: If the parties have two children, one child resides with Mother and the parties equally share custody (50% - 50%) of the other child, and the parties' monthly net incomes are as set forth in Subdivision (d)(1) Example 1. The basic child support obligation is calculated using the schedule in Pa.R.Civ.P. 1910.16-3 for the one child primarily residing with Mother at the parties' combined monthly net income of \$6,000, the basic child support obligation is \$1,186. Father's income is 33% of the parties' combined monthly net income, and the basic child support obligation for the child living with Mother is \$392. For Mother's obligation for the child with the equally shared custody arrangement, using the schedule in Pa.R.Civ.P. 1910.16-3 for one child at the parties' combined monthly net income of \$6,000, the basic child support obligation is \$1,186. Mother's proportionate share of the combined monthly net incomes is 67%, but it is reduced to 47% after applying the shared parenting time adjustment for 50% custody under subdivision (c). Mother's basic child support obligation for the shared custody child is \$557

($\$1,186 \times 47\%$). As Mother's obligation is greater than Father's obligation, Father is the obligee and receives the net of the two obligations by subtracting \$392 from \$557, or \$162.

Subdivision (d)(2) Example 1: The parties have two children and one child spends 50% of the annual overnights with Mother, who has the higher monthly net income, and the other child spends 20% of the annual overnights with Mother. Add those percentages together and divide by the number of children (50% plus 20% = 70% divided by 2 children = 35% average time with Mother). Pursuant to subdivision (d)(2)(ii)(B), Mother is not entitled to a reduction in the support order for substantial parenting time.

Subdivision (d)(2) Example 2: The parties have three children. Two children spend 50% of the annual overnights with Mother, who has the higher monthly net income, and the third child spends 30% of the annual overnights with Mother. Add the percentages of custodial time for all three children together and divide by the number of children (50% plus 50% plus 30% = 130% divided by three children = 43.33% average percentage of time with Mother). Pursuant to subdivision (d)(2)(ii)(B), Mother is entitled to a reduction in the support order for substantial parenting time.

Subdivision (d)(2) Example 3: The parties have three children, Mother has primary custody (60% - 40%) of one child, Father has primary custody (60% - 40%) of one child, and the parties share custody (50% - 50%) of the third child. The parties' monthly net incomes are \$2,500 (Mother) and \$2,000 (Father). As a result of the custodial arrangement, Father owes support for the child in the primary custody of Mother and Mother owes support for the child in the primary custody of Father and for the child shared equally between the parties. Father's basic child support obligation is calculated using the schedule in Pa.R.Civ.P. 1910.16-3 for one child at the parties' combined monthly net income of \$4,500. The basic child support obligation is \$1,011. Father's proportionate share of the combined monthly net incomes is 44%, but is reduced to 34% after applying the shared parenting time adjustment for 40% custody under subdivision (c). Father's basic child support obligation for this child is \$344 ($\$1,011 \times 34\%$). Mother's basic child support obligation is calculated using the schedule in Pa.R.Civ.P. 1910.16-3 for two children at the parties' combined monthly net income of \$4,500. The basic child support obligation is \$1,527. Mother has varying partial or shared custody of the two children (40% and 50%). Under subdivision (d)(2), the custodial time is averaged or in this case 45%. Mother's proportionate share of the combined monthly net incomes is 56%, but it is reduced to 41% after applying the shared parenting time adjustment for 45% custody under subdivision (c). Mother's basic child support obligation for these children is \$626 ($\$1,527 \times 41\%$). Offsetting the support obligations consistent with subdivision (d)(1), Mother's obligation is greater than Father's obligation, and Father is the obligee receiving the net of the two obligations by subtracting \$344 from \$626, or \$282.

In cases with more than one child and varied partial or shared custodial schedules, it is not appropriate to perform a separate calculation for

each child and offset support amounts as that method does not consider the incremental increases in support for more than one child built into the schedule of basic child support.

Concerning subdivision (e), see Pa.R.Civ.P. 1910.19(h).

Historical Commentary

The following commentary related to Pa.R.Civ.P. 1910.16-4 is historical in nature and represents statements of the Committee at the time of rule-making:

Explanatory Comment—2005

Pa.R.C.P. No. 1910.16-4(a) sets forth the income shares formula used to establish the support obligation. Subdivision (b) provides the method for calculating support for seven or more children as the basic support schedule in Pa.R.C.P. No. 1910.16-3 sets forth the presumptive amount of support for up to six children.

Subdivision (c) sets forth the method for calculating the presumptive amount of support in cases where the children spend 40% or more of their time during the year with the obligor. When there is equal time sharing, subdivision (2) reduces the support obligation further so that the obligor does not pay more than is necessary to equalize the parties' combined monthly net income between the two households. Subdivision (3) expressly excludes SSR cases from the application of this rule. Since the SSR already reduces support to a minimal level, a further reduction should not be given for the amount of time spent with the children.

Subdivision (d) relates to the calculation of support in divided or split custody cases. It retains the existing method for offsetting the parties' respective support obligations when one or more of the children resides with each party.

Subdivision (e) governs spousal support obligations when the custodial parent owes spousal support. It has not been amended, other than to update the example to be consistent with the new schedule at Pa.R.C.P. No. 1910.16-3.

Explanatory Comment—2010

The basic support schedule incorporates an assumption that the children spend 30% of the time with the obligor and that the obligor makes direct expenditures on their behalf during that time. Variable expenditures, such as food and entertainment, that fluctuate based upon parenting time were adjusted in the schedule to build in the assumption of 30% parenting time. Upward deviation should be considered in cases in which the obligor has little or no contact with the children. However, an upward deviation may not be appropriate if an obligor has infrequent overnight contact with the child, but provides meals and entertainment during daytime contact. Fluctuating expenditures should be considered rather than the extent of overnight time. A downward deviation may be appropriate when the obligor incurs substantial fluctuating expenditures during parenting time but has infrequent overnights with the children.

The calculation in Pa.R.C.P. No. 1910.16-4(c) reduces an obligor's support obligation further if the obligor spends significantly more time with the children. The obligor will receive an additional 10% reduction in the amount of support owed at 40% parenting time, increasing incrementally to a 20% reduction at 50% parenting time. This method still may result in a support obligation even if

custody of the children is equally shared. In those cases, the rule provides for a maximum obligation so that the obligee does not receive a larger portion of the parties' combined monthly net income than the obligor.

(Editor's Note: Rule 1910.16-5 as printed in 231 Pa. Code reads "Official Note" rather than "Note.")

Rule 1910.16-5. Support Guidelines. Deviation.

(a) *Deviation.*

(1) The trier-of-fact may deviate from the basic child support, **additional expenses**, spousal support, or alimony *pendente lite* obligation.

(2) If the trier-of-fact determines a deviation is appropriate based on the factors in subdivision (b), the trier-of-fact shall specify on the record or in writing:

(i) the calculated basic child support, **additional expenses**, spousal support, or alimony *pendente lite* obligation;

(ii) the reason for the deviation;

(iii) the findings of fact justifying the deviation;

(iv) the deviation amount; and

(v) in a spousal support or an alimony *pendente lite* action, the obligation's duration.

[Note: The deviation applies to the support obligation amount or duration, and not to the party's monthly net income.]

(b) *Factors.* In deciding whether to deviate from the basic child support, **additional expenses**, spousal support, or alimony *pendente lite* obligation, the trier-of-fact shall consider:

(1) unusual needs and unusual fixed obligations;

(2) a party's other support obligations;

(3) other household income;

(4) the child's age;

(5) the parties' relative assets and liabilities;

(6) medical expenses not covered by insurance;

(7) the parties' and the child's standard of living;

(8) in a spousal support or alimony *pendente lite* case, the duration of the marriage from the date of marriage to the date of final separation; and

(9) other relevant and appropriate factors, including the child's best interest.

Comment:

The deviation applies to the total support obligation amount or duration, and not to the party's monthly net income.

Concerning subdivision (b)(9), "other relevant and appropriate factors," may include, but are not limited to, maintaining a self-support reserve.

Historical Commentary

The following commentary related to Pa.R.Civ.P. 1910.19 is historical in nature and represents statements of the Committee at the time of rulemaking:

Explanatory Comment—2005

Rule 1910.16-5 sets forth the factors for deviation from the presumptive amount of support. Subdivision (c) and subsection (b)(8) permit the court to consider the length of the marriage in determining the amount and duration of a spousal support or alimony *pendente lite* award. The

primary purpose of these provisions is to prevent the unfairness that arises in a short-term marriage when the obligor is required to pay support over a substantially longer period of time than the parties were married and there is little or no opportunity for credit for these payments at the time of equitable distribution.

Explanatory Comment—2010

The provisions of subdivision (c), which provided that the court must consider the duration of the parties' marriage in determining the duration of an award of spousal support or alimony pendente lite, were moved to new Rule 1910.16-1(c)(2). The duration of the marriage, from the date of marriage to the date of final separation, remains a factor to consider in determining whether or not deviation from the amount of the award is warranted.

Rule 1910.16-6. Support Guidelines. Basic Support Obligation Adjustments. Additional Expenses Allocation.

[**The trier-of-fact may allocate between the parties the additional expenses in subdivisions (a)—(e).**] Even [**when**] **if** a basic support order is inappropriate under the facts of the case, the trier-of-fact [**may**] **shall determine whether to** allocate between the parties the additional expenses **as provided below**.

Except for the subdivisions (b)(4) and (e) expenses, the trier-of-fact shall calculate the parties' proportionate share of the additional expenses after adjusting the parties' monthly net income by the spousal support or alimony *pendente lite* obligation received or paid, and dividing each party's adjusted monthly net income by the parties' combined monthly net income. However, the trier-of-fact shall not adjust the parties' monthly net incomes when [**apportioning**] **allocating** the expenses in child support only cases.

(a) *Child Care Expenses.*

(1) The trier-of-fact:

(i) shall allocate reasonable child care expenses paid by the parties, if necessary to maintain employment or appropriate education in pursuit of income.

(ii) may allocate reasonable child care expenses that would be paid by the parties when the trier-of-fact imputes an earning capacity to a party pursuant to Pa.R.Civ.P. 1910.16-2(d)(4)(i)(D).

(2) The trier-of-fact may require that the obligor's share be added to the basic child support obligation, paid directly to the service provider, or paid directly to the obligee.

(3) When a party is receiving a child care subsidy through the Department of Human Services, the expense allocated between the parties is the amount actually paid by the party receiving the subsidy.

(4) The party seeking allocation of child care expenses shall provide to the other party the expense's documentation, such as a receipt or an invoice, promptly after receipt unless the service provider invoices the parties separately, **or a written proposal or estimate from the service provider for the imputation of earning capacity**, for the party's proportionate share of the expense.

(5) The trier-of-fact shall have the discretion to not allocate expenses if documentation is not timely provided to the other party.

(6) Except as provided in subdivision (a)(7), the total child care expenses shall be reduced to reflect the federal child care tax credit available to the eligible party, regardless of whether the credit is actually claimed by that party, up to the maximum annual cost allowable under the Internal Revenue Code.

(7) If the eligible party is not qualified to receive the credit, the federal child care tax credit shall not be used to reduce the child care expenses subject to allocation between the parties.

(b) *Health Insurance Premium.*

(1) The trier-of-fact shall allocate the health insurance premium paid by the parties, including the premium attributable to the party paying the premium, provided that a statutory duty of support is owed to the party or child covered by the health insurance.

(i) If the party paying the health insurance premium is the obligor, the obligee's share is deducted from the obligor's basic support obligation.

(ii) If the obligee is paying the health insurance premium, the obligor's share is added to the obligor's basic support obligation.

(iii) A health insurance premium allocated between the parties shall also include health insurance that is provided and paid by a third-party resident of a party's household (*e.g.*, step-parent) for a child who is the subject of the support order.

(2) The trier-of-fact shall not allocate an employer-paid premium or a premium paid for a party, person, or child to whom no statutory duty of support is owed.

(i) If the parties present evidence of the excluded premium's actual amount—the amount attributed to a party, person, or child not owed a statutory duty of support—the trier-of-fact shall deduct the actual amount excluded from the total premium before allocating the health insurance premium between the parties.

(ii) If the parties do not present evidence of the excluded premium's actual amount, the trier-of-fact shall calculate the excluded amount as follows:

(A) determine the premium's cost per person by dividing the total premium by the number of persons covered under the policy;

(B) multiply the cost per person by the number of persons who are not owed a statutory duty of support, or are not parties to, or the subject of, the support action; and

(C) the resulting amount is excluded from allocation.

(3) Pursuant to 23 Pa.C.S. § 4326(a), in every support proceeding, the trier-of-fact shall ascertain a parent's ability to provide medical support for the parties' child and the support "order shall include a requirement for medical support to be provided by either or both parents, provided that such medical support is accessible to the children."

(i) The obligor bears the initial responsibility of providing the child's health care coverage if it is available at a reasonable cost.

(A) "Reasonable cost" to an obligor shall be defined as an amount that does not exceed 5% of the obligor's monthly net income and, when added to the basic child support obligation plus additional expenses the obligor is ordered to pay, does not exceed 50% of the obligor's monthly net income.

(B) If the obligee is providing the coverage, the “reasonable cost” of the obligor’s share shall be defined as an amount that does not exceed 5% of the obligor’s monthly net income and, when added to the basic child support obligation plus additional expenses the obligor is ordered to pay, does not exceed 50% of the obligor’s monthly net income.

(ii) Unless the child’s health care coverage is provided by the obligee or a third party, the court shall issue the National Medical Support Notice required by 23 Pa.C.S. § 4326(d.1) to the obligor’s employer in response to notification that the obligor is employed.

(A) The notice shall direct the employer to enroll the obligor’s child who is the subject of the support proceeding if the coverage is available at a reasonable cost to the obligor.

(B) However, the notice shall direct that enrollment shall not occur earlier than 25 days from the date of the National Medical Support Notice to allow the obligor time to object.

(C) Concurrent with the issuance of the National Medical Support Notice, the court shall provide notice to the obligor setting forth the process to object to the enrollment based upon unreasonable cost, mistake of fact, or availability of alternative health care coverage for the child.

(D) If there is more than one employer-provided health care coverage option, the obligor shall select the coverage, subject to the obligee’s right to seek a court order designating a different option.

(iii) Absent the availability of health care coverage to the obligor for the parties’ child at a reasonable cost, the court shall order the obligee to provide health care coverage for the child if it is available at a reasonable cost. “Reasonable cost” to the obligee shall be defined as an amount not to exceed 5% of the obligee’s monthly net income.

(iv) If health care coverage is not available to the parties at a reasonable cost, the court may order the party having primary custody to apply for government-sponsored coverage, such as the Children’s Health Insurance Program (“CHIP”), with any co-premium or other cost apportioned between the parties in proportion to the parties’ respective monthly net incomes.

(v) Within 30 days after the entry of the support order, the party ordered to provide health care coverage shall provide written proof to the other party that medical insurance has been obtained, including insurance cards and all other materials set forth in the form order in Pa.R.Civ.P. 1910.27(e). There shall be a continuing obligation to provide the other party and the domestic relations section with proof of any changes in coverage.

(vi) The trier-of-fact shall give preference to health care coverage that is readily accessible to the child, as defined by geographic coverage area, access to local treatment providers, or other relevant factors.

(4) If the obligor is paying for the health insurance, the obligee has no income or minimal income, and the obligor will bear 90% or more of the health insurance premium:

(i) the trier-of-fact may, as fairness requires, deduct part or all of the premium actually paid by the obligor to provide coverage for the other party or the child from the obligor’s gross income to determine monthly net income for support purposes.

(ii) If such a deduction is taken from the obligor’s gross income, the premium allocation as set forth in subdivision (b)(1) shall not be applied.

(c) *Unreimbursed Medical Expenses.* The trier-of-fact shall allocate the obligee’s or child’s unreimbursed medical expenses. However, the trier-of-fact shall not allocate unreimbursed medical expenses incurred by a party who is not owed a statutory duty of support by the other party. The trier-of-fact may require that the obligor’s expense share be included in the basic support obligation, paid directly to the health care provider, or paid directly to the obligee.

(1) *Medical Expenses.*

(i) For purposes of this subdivision, medical expenses are annual unreimbursed medical expenses in excess of \$250 per person.

(ii) Medical expenses include insurance co-payments and deductibles and all expenses incurred for reasonably necessary medical services and supplies, including but not limited to surgical, dental and optical services, and orthodontia.

(iii) Medical expenses do not include cosmetic, chiropractic, psychiatric, psychological, or other services unless specifically directed in the order of court.

(2) The trier-of-fact may impose an annual limitation when the burden on the obligor would otherwise be excessive.

(3) Annual expenses shall be calculated on a calendar year basis.

(i) In the year in which the initial support order is entered, or in any period in which support is being paid that is less than a full year, the \$250 threshold shall be pro-rated.

(ii) The party seeking allocation for an unreimbursed medical expense shall provide to the other party the expense’s documentation, such as a receipt or an invoice, promptly upon receipt, but not later than March 31st of the year following the calendar year in which the final bill was received by the party seeking allocation.

(iii) For purposes of subsequent enforcement, unreimbursed medical bills need not be submitted to the domestic relations section prior to March 31st.

(iv) The trier-of-fact shall have the discretion to not allocate an expense if documentation is not timely provided to the other party.

(4) If the trier-of-fact determines that out-of-network medical expenses were not obtained due to medical emergency or other compelling factors, the trier-of-fact may decline to assess the expenses against the other party.

(d) *Private School Tuition or Summer Camp. Other Additional Expenses.* Expenses outside the scope of typical child-rearing expenses, such as private school tuition, summer camp fees, and other additional expenses as set forth in subdivision (d)(2), have not been factored into the Basic Child Support Schedule.

(1) *Private School Tuition or Summer Camp.* If the trier-of-fact determines that private school or summer camp is reasonable under the parties’ circumstances, the trier-of-fact shall apportion the expense to the parties.

(2) *Other Additional Expenses.* The trier-of-fact shall apportion an additional expense to the parties, if the trier-of-fact determines that the expense:

(i) is related to the child's educational, extra-curricular, or developmental activities; and

(ii) is reasonable under the parties' circumstances.

(3) The trier-of-fact may require that a party's proportionate share of a subdivision (d)(1) or (d)(2) expense is:

(i) included in or excluded from the basic child support obligation;

(ii) paid directly to the service provider; or

(iii) paid directly to the other party.

(4) *Documentation.*

(i) The party seeking allocation of an expense shall provide the other party with the expense's documentation, such as a receipt or an invoice, promptly upon receipt, but not later than March 31st of the year following the calendar year in which the party incurred the expense, unless the service provider invoices the parties separately.

(ii) For subsequent enforcement purposes, a party does not need to submit the expense's documentation to the domestic relations section before March 31.

(iii) The trier-of-fact shall have the discretion to not allocate an expense if documentation is not timely provided to the other party.

(e) *Mortgage Payment.* The support guidelines assume that the spouse occupying the marital residence will be solely responsible for the mortgage payment, real estate taxes, and homeowners' insurance. Similarly, the trier-of-fact shall assume that the party occupying the marital residence will be paying the items listed unless the recommendation specifically provides otherwise.

(1) If the obligee is living in the marital residence and the mortgage payment exceeds 25% of the obligee's monthly net income (including amounts of spousal support, alimony *pendente lite*, and child support), the trier-of-fact may require the obligor to assume up to 50% of the excess amount in the obligor's support obligation.

(2) If the obligor is occupying the marital residence and the mortgage payment exceeds 25% of the obligor's monthly net income (less any amount of spousal support, alimony *pendente lite*, and child support the obligor is paying), the trier-of-fact may downwardly adjust the obligor's support obligation.

(3) This rule shall not be applicable after a final resolution of the outstanding economic claims in the parties' divorce action.

(4) For purposes of this subdivision, "mortgage" shall include a first mortgage, real estate taxes, and homeowners' insurance and may include a subsequent mortgage, a home equity loan, and other marital obligations secured by the marital residence.

Comment:

The allocation of additional expenses may be subject to a deviation analysis pursuant to Pa.R.Civ.P. 1910.16-5. For example, a deviation may be considered if the allocation of additional expenses would reduce a party's monthly net income below the self-support reserve.

Subdivision (a)(1)(i) Example: Mother has primary custody of the parties' two children and Father has partial custody. The parties' respective monthly net incomes are \$2,000 and \$3,500. At the combined monthly net income of \$5,500 for two children, the basic child support obligation is [\$1,567] \$1,694. As Father's income represents 64% of the parties' combined monthly net income, Fa-

ther's basic child support obligation is [\$1,003] \$1,084. Mother incurs monthly child care expenses of \$400, and Father incurs \$100 per month. The total child care expenses, \$500, will be apportioned between the parties, with Father paying 64%, or \$320. As Father is paying \$100 for the children's child care during in his partial custody, he would pay the remaining \$220 to Mother for a total child support obligation of [\$1,223 (\$1,003 + \$220)] \$1,304 (\$1,084 + \$220).

Concerning subdivision (a)(1)(ii), see Pa.R.Civ.P. 1910.16-2(d)(4) for earning capacity determination. Hypothetical child care expenses that are less than a parent's earning capacity may be allocated pursuant to subdivision (a)(1)(ii). Only those hypothetical child care expenses that the parent would actually pay, if employed, should be allocated. See Pa.R.Civ.P. 1910.16-2, cmt.

Subdivision (b) does not apply to Medical Assistance. See 23 Pa.C.S. § 4326(l).

Subdivision (b)(1)-(b)(2) Example 1: If the parties are separated, but not divorced, and Husband pays \$200 monthly for employer-provided health insurance for himself, Wife, the parties' child, and two additional children from a previous marriage, the premium attributable to the additional two children, if not otherwise verifiable or known with reasonable ease and certainty, is calculated by dividing \$200 by five persons and then multiplying the resulting amount of \$40 per person by the two additional children, for a total of \$80 to be excluded from allocation. Deduct this amount from the total premium to arrive at the premium to be allocated between the parties—\$120. Since Husband is paying the premium, and spouses have a statutory duty to support one another pursuant to 23 Pa.C.S. § 4321, Wife's percentage share of the \$120 is deducted from Husband's support obligation. If Wife had been providing the coverage, Husband's percentage share would be added to his basic support obligation.

Subdivision (b)(1)-(b)(2) Example 2: If the parties are divorced and Father pays \$200 monthly for employer-provided health insurance for himself, the parties' child, and two additional children from a previous marriage, the premium attributable to Father and the two additional children will not be allocated between the parties. Thus, using the same calculations in Example 1, the premium attributable to Father and the two other children is \$150 (\$200 premium divided among four covered persons equals \$50 per person multiplied by three) and that amount is deducted from the total premium, leaving \$50 (\$200 - \$150 = \$50) to be allocated between the parties.

Subdivision (b)(1)-(b)(2) Example 3: The parties are divorced, and Mother is the obligee of a child support order. Father, the obligor, pays \$200 monthly for employer-provided health insurance for himself and the parties' child. Mother pays \$400 per month for her employer-provided health insurance that covers only herself. The premium Father pays to cover the parties' child, \$100 (\$200 premium divided between two covered persons, Father and the child), will be allocated between the parties in proportion to their respective monthly net incomes. The premium that covers Father will not be allocated because the parties are no longer married, and he is not owed a duty of support by Mother. The premium Mother pays to provide her own coverage will not be allocated because the parties are no longer married and she is not owed a duty of support by Father.

Concerning subdivision (b)(3), the maximum amount of any attachment for child and medical support is set forth by the federal Consumer Credit Protection Act, 15 U.S.C. §§ 1601 *et seq.*

Concerning subdivision (c), if the trier-of-fact determines that the obligee acted reasonably in obtaining services that were not specifically set forth in the order of support, payment for such services may be ordered retroactively.

Concerning subdivision (c)(1), while cosmetic, chiropractic, psychiatric, psychological, or other expenses are not required to be apportioned between the parties, the trier-of-fact may apportion such expenses that it determines to be reasonable and appropriate under the circumstances.

Historical Commentary

The following commentary is historical in nature and represents statements of the Committee at the time of rulemaking:

Explanatory Comment—2004

Subdivision (a), relating to the federal child care tax credit, has been amended to reflect recent amendments to the Internal Revenue Code, 26 U.S.C. § 21. By generally referencing the Tax Code, rather than incorporating current Code provisions in the rule, further amendments will be incorporated into the support calculation.

Explanatory Comment—2005

Pa.R.C.P. No. 1910.16-6 governs the treatment of additional expenses that warrant an adjustment to the basic support obligation.

Subdivision (a) relates to child care expenses. Subdivision (a) has been amended to require that child care expenses incurred by either party are to be allocated between the parties in proportion to their respective net incomes. Subsection (a)(1), relating to the federal child care tax credit, was amended in 2004 to reflect recent amendments to the Internal Revenue Code. 26 U.S.C. § 21. By referring to the Tax Code in general, rather than incorporating current Code provisions in the rule, any further amendments will be incorporated into the support calculation. Since the tax credit may be taken only against taxes owed, it cannot be used when the eligible parent does not incur sufficient tax liability to fully realize the credit. For this reason, subsection (2) provides that no adjustment to the total child care expenses may be made if the eligible parent does not qualify to receive the credit.

Subdivision (b) addresses health insurance premiums. The cost of the premiums is generally treated as an additional expense to be allocated between the parties in proportion to their net incomes. Subdivision (b)(1) of the rule permits allocation of the entire premium, including the portion of the premium covering the party carrying the insurance, when the insurance benefits the other party and/or the children. Subdivision (b)(2) clarifies that, in calculating the amount of the health care premium to be allocated between the parties, subdivision (b)(1) requires the inclusion of that portion of the health insurance premium covering the party who is paying the premium, so long as there is a statutory duty of support owed to that party, but not the portion of the premium attributable to non-parties and children who are not the subjects of the support order. Subdivision (b)(2) provides for proration of the premium when the health insurance covers other persons who are not subject to the support action or owed a statutory duty of support. Subdivision

(b) also permits an alternative method for dealing with the cost of health insurance premiums in certain circumstances. While, in general, the cost of the premiums will be treated as an additional expense to be allocated between the parties in proportion to their net incomes, in cases in which the obligee has no income or minimal income, subsection (4) authorizes the trier-of-fact to reduce the obligor's gross income for support purposes by some or all of the amount of the health insurance premiums. This is to avoid the result under a prior rule in which the entire cost of health insurance would have been borne by the obligor, with no resulting reduction in the amount of support he or she would otherwise be required to pay under the support guidelines. The goal of this provision is to encourage and facilitate the maintenance of health insurance coverage for dependents by giving the obligor a financial incentive to maintain health insurance coverage.

Subdivision (c) deals with unreimbursed medical expenses. Since the first \$250 of medical expenses per year per child is built into the basic guideline amount in the child support schedule, only medical expenses in excess of \$250 per year per child are subject to allocation under this rule as an additional expense to be added to the basic support obligation. The same is true with respect to spousal support so that the obligee-spouse is expected to assume the first \$250 per year of these expenses and may seek contribution under this rule only for unreimbursed expenses which exceed \$250 per year. The definition of "medical expenses" includes insurance co-payments, deductibles and orthodontia and excludes chiropractic services.

Subdivision (d) governs apportionment of private school tuition, summer camp and other unusual needs not reflected in the basic guideline amounts of support. The rule presumes allocation in proportion to the parties' net incomes consistent with the treatment of the other additional expenses.

Subdivision (e) provides for the apportionment of mortgage expenses. It defines "mortgage" to include the real estate taxes and homeowners' insurance. While real estate taxes and homeowners' insurance must be included if the trier-of-fact applies the provisions of this subdivision, the inclusion of second mortgages, home equity loans and other obligations secured by the marital residence is within the trier-of-fact's discretion based upon the circumstances of the case.

Explanatory Comment—2006

A new introductory sentence in Pa.R.C.P. No. 1910.16-6 clarifies that additional expenses contemplated in the rule may be allocated between the parties even if the parties' respective incomes do not warrant an award of basic support. Thus, even if application of either formula Pa.R.C.P. No. 1910.16-4 results in a basic support obligation of zero, the trier-of-fact may enter a support order allocating between the parties any or all of the additional expenses addressed in this rule.

The amendment of subdivision (e) recognizes that the obligor may be occupying the marital residence and that, in particular circumstances, justice and fairness may warrant an adjustment in his or her support obligation.

Explanatory Comment—2008

Federal and state statutes require clarification to subdivision (b) to ensure that all court orders for support address the children's ongoing need for medical care. In those instances where the children's health care needs are paid by the state's medical assistance program, and

eligibility for the Children's Health Insurance Program ("CHIP") is denied due to the minimal income of the custodial parent, the obligor remains required to enroll the parties' children in health insurance that is, or may become, available that is reasonable in cost.

Government-sponsored health care plans represent a viable alternative to the often prohibitive cost of health insurance obtainable by a parent. Except for very low income children, every child is eligible for CHIP, for which the parent with primary physical custody must apply and which is based on that parent's income. A custodial parent may apply for CHIP by telephone or on the Internet. While co-premiums or co-pays increase as the custodial parent's income increases, such costs are generally modest and should be apportioned between the parties. Moreover, health care coverage obtained by the custodial parent generally yields more practical results, as the custodial parent resides in the geographic coverage area, enrollment cards are issued directly to the custodial parent, and claims may be submitted directly by the custodial parent.

Explanatory Comment—2010

Subdivision (e), relating to mortgages on the marital residence, has been amended to clarify that the rule cannot be applied after a final order of equitable distribution has been entered. To the extent that *Isralsky v. Isralsky*, 824 A.2d 1178 (Pa. Super. 2003), holds otherwise, it is superseded. At the time of resolution of the parties' economic claims, the former marital residence will either have been awarded to one of the parties or otherwise addressed.

Explanatory Comment—2018

The amendments provide for an adjustment to the parties' monthly net incomes prior to determining the percentage each party pays toward the expenses set forth in Pa.R.C.P. No. 1910.16-6. Previously, the Rules of Civil Procedure apportioned the enumerated expenses in Pa.R.C.P. No. 1910.16-6(a)–(d), with the exception of subdivision (c)(5), between the parties based on the parties' respective monthly net incomes as calculated pursuant to Pa.R.C.P. No. 1910.16-2. This apportionment did not consider the amount of support paid by the obligor or received by the obligee.

The amended rule adjusts the parties' monthly net incomes, upward or downward, by the spousal support/APL amount paid or received by that party prior to apportioning the expenses. This methodology is not new to the Rules of Civil Procedure. In Pa.R.C.P. No. 1910.16-6(c)(5) (rescinded), the parties' monthly net incomes in spousal support/APL-only cases were similarly adjusted prior to the apportionment of unreimbursed medical expenses. Likewise, Pa.R.C.P. No. 1910.16-6(e) considers the parties' monthly net income after the receipt or payment of the support obligation for purposes of determining a mortgage deviation. As the new procedure adopts the methodology in former subdivision (c)(5), that subdivision has been rescinded as delineating the spousal support only circumstance is unnecessary.

Lastly, the amendment consolidates Pa.R.C.P. No. 1910.16-6(b)(1), (2), and (2.1).

Rule 1910.16-7. Support Guidelines. Multiple Family Child Support Obligations.

(a) ***Basic Child Support Obligations Total 50% or Less.*** [When] If an obligor's basic child support obligations total 50% or less of the obligor's monthly net

income, there will be no deviation from the basic support obligation on the ground of the existence of a new family.

[***Example: If the obligor requests a reduction of support for one child of the first marriage on the basis that there is a new child of the second intact marriage, and the relevant monthly net incomes are \$2,500 for the obligor, \$500 for the former spouse, and \$1,300 for the current spouse, the request for a reduction will be denied because the obligor's basic support obligations total \$1,138 (\$576 for the first child and \$562 for the second child) and are less than half of the obligor's monthly net income.***]

(b) ***Basic Child Support Obligations Total Exceeds 50%.*** [When the total of the] If an obligor's basic support obligations total exceeds 50% of the obligor's monthly net income, the trier-of-fact may proportionately reduce the basic support obligations.

(1) The goal of the guidelines is to treat each child equitably, and a first or later family shall not receive preference.

(2) The trier-of-fact shall not divide the basic child support obligations for all of the obligor's children among the households in which those children live.

[***Example 1.*** The obligor is sued for support of an out-of-wedlock child. The obligor is already paying support for two children of the first marriage, and has an intact second marriage with one child. The relevant monthly net incomes are \$3,800 for the obligor, \$1,100 for the former spouse, \$0 for the current spouse, and \$1,500 for the parent of the new child. The obligor's basic child support obligations to each family are \$1,140 for the two children of the first marriage, \$854 for the one child of the second marriage, and \$743 for the one child out of wedlock for a total of \$2,737. Since the total of these obligations exceeds 50% of the obligor's monthly net income of \$3,800, the trier-of-fact may consider a proportional reduction of the orders.

Example 2. The obligor is sued for support of three children of a second marriage. There is already an order in effect for two children of the first marriage. The relevant monthly net incomes are \$2,500 for the obligor, \$0 for the first spouse, and \$500 for the second spouse. The obligor's basic child support obligation to each family is \$877 for the two children of the first marriage and \$1,040 for the three children of the second marriage for a total support obligation of \$1,917. Since the total obligation leaves the obligor with only \$583 on which to live, the orders are too high as the obligor must be left with a Self-Support Reserve of \$1,063. However, reducing the order for three children while leaving the existing order intact would give preference to the first family, contrary to the rule. Therefore, both orders shall be reduced proportionally.

Example 3. The obligor is sued by three obligees to establish orders for three children. The monthly net income for the obligor and for each obligee is \$1,500. The trier-of-fact would determine that the obligor's basic child support obligation for each child is \$346 for a total of \$1,038 for three children. It would be incorrect to determine the basic child support obligation for three children, in this case \$1,253, and divide that amount among the three

children. As the obligations exceed 50% of the obligor's monthly net income, the support orders should be reduced proportionately consistent with subdivision (b) and ensure the obligor retains the Self-Support Reserve of \$1,063 consistent with Pa.R.C.P. No. 1910.16-2(e).]

(c) *Presumptive Basic Support Obligation.*

(1) For purposes of this rule, the obligor's presumptive basic support obligation:

(i) is calculated using only the formula in [Pa.R.C.P. No.] Pa.R.Civ.P. 1910.16-4; and

(ii) does not include any additional expenses that may be added pursuant to [Pa.R.C.P. No.] Pa.R.Civ.P. 1910.16-6.

(2) In calculating the obligor's presumptive basic support obligation, the trier-of-fact shall ensure that the obligor retains at least [\$1,063] \$1,255 per month consistent with [Pa.R.C.P. No.] Pa.R.Civ.P. 1910.16-2(e).

[*Example 1.* Assume that the obligor is paying \$553 per month support for one child of the first marriage, plus an additional \$200 per month for child care expenses. The obligor requests a reduction in this support obligation on the basis that there is one new child of the second intact marriage. The relevant incomes are \$2,400 for the obligor and \$0 for the former and current spouses. The obligor's request for a reduction shall be denied because the total of the basic support obligations for both children is only \$1,106 (\$553 for each child) and does not exceed 50% of the obligor's monthly net income. A reduction shall not be given on the basis that the obligor's contribution to child care expenses for the first child results in an total basic support child obligation of \$1,306, which exceeds 50% of the obligor's monthly net income. The presumptive basic child support obligations for the two children still total \$1,106 (\$553 for each child). The trier-of-fact shall consider the deviation factors under Pa.R.C.P. No. 1910.16-5 and the parties' respective contributions to additional expenses under Pa.R.C.P. No. 1910.16-6 in arriving at an appropriate total child support obligation for each child.

Example 2. Assume that the obligor is paying \$346 per month support for one child of the first marriage. The obligor has one new child of the second intact marriage. The relevant incomes are \$1,500 for the obligor and \$0 for the former and current spouses. A reduction shall not be given on the basis of the obligor's new child because the presumptive basic child support obligations total \$692 (\$346 for each child) and this amount does not exceed 50% of the obligor's monthly net income. Since, however, this amount leaves the obligor with only \$808 per month, the trier-of-fact shall proportionally reduce the basic child support obligations so that the obligor retains \$1,063 per month. The presumptive basic child support obligations total \$437 (\$218.50 for each child). The trier-of-fact shall consider the deviation factors under Pa.R.C.P. No. 1910.16-5 and the parties' respective contributions to additional expenses under Pa.R.C.P. No. 1910.16-6 in arriving at an appropriate total child support obligation for each child.]

Comment:

Subdivision (a) Example: If the obligor requests a reduction of support for one child of the first marriage on the basis that there is a new child of the second intact marriage, and the relevant monthly net incomes are \$2,500 for the obligor, \$500 for the former spouse, and \$1,300 for the current spouse, the request for a reduction will be denied because the obligor's basic support obligations total \$1,152 (\$576 for the first child and \$576 for the second child) and are less than half of the obligor's monthly net income.

Subdivision (b)(1) Example 1: The obligor is sued for support of an out-of-wedlock child. The obligor is already paying support for two children of the first marriage and has an intact second marriage with one child. The relevant monthly net incomes are \$3,800 for the obligor, \$1,100 for the former spouse, \$0 for the current spouse, and \$1,500 for the parent of the new child. The obligor's basic child support obligations to each family are \$1,259 for the two children of the first marriage, \$875 for the one child of the second marriage, and \$780 for the one child out of wedlock for a total of \$2,914. Because the total of these obligations exceeds 50% of the obligor's monthly net income of \$3,800, the trier-of-fact may consider a proportional reduction of the orders.

Subdivision (b)(1) Example 2: The obligor is sued for support of three children of a second marriage. There is already an order in effect for two children of the first marriage. The relevant monthly net incomes are \$2,500 for the obligor, \$0 for the first spouse, and \$500 for the second spouse. The obligor's basic child support obligation to each family is \$877 for the two children of the first marriage and \$1,056 for the three children of the second marriage for a total support obligation of \$1,933. Because the total obligation leaves the obligor with only \$567 on which to live, the orders are too high as the obligor must be left with a Self-Support Reserve of \$1,255. However, reducing the order for three children while leaving the existing order intact would give preference to the first family, contrary to the rule. Therefore, both orders shall be reduced proportionally.

Subdivision (b)(1) Example 3: The obligor is sued by three obligees to establish orders for three children. The monthly net income for the obligor and for each obligee is \$1,500. The trier-of-fact would determine that the obligor's basic child support obligation for each child is \$346 for a total of \$1,038 for three children. It would be incorrect to determine the basic child support obligation for three children, in this case \$1,272, and divide that amount among the three children. As the obligations exceed 50% of the obligor's monthly net income, the support orders should be reduced proportionately consistent with subdivision (b) and ensure the obligor retains the Self-Support Reserve of \$1,063 consistent with Pa.R.Civ.P. 1910.16-2(e).

Subdivision (c) Example 1: Assume that the obligor is paying \$553 per month support for one child of the first marriage, plus an additional \$200 per month for child care expenses. The obligor requests a reduction in this support obligation on the basis that there is one new child of the second intact marriage. The relevant incomes are \$2,400 for the

obligor and \$0 for the former and current spouses. The obligor's request for a reduction shall be denied because the total of the basic support obligations for both children is only \$1,106 (\$553 for each child) and does not exceed 50% of the obligor's monthly net income. A reduction shall not be given on the basis that the obligor's contribution to child care expenses for the first child results in an total basic support child obligation of \$1,306, which exceeds 50% of the obligor's monthly net income. The presumptive basic child support obligations for the two children still total \$1,106 (\$553 for each child). The trier-of-fact shall consider the deviation factors under Pa.R.Civ.P. 1910.16-5 and the parties' respective contributions to additional expenses under Pa.R.Civ.P. 1910.16-6 in arriving at an appropriate total child support obligation for each child.

Subdivision (c) Example 2: Assume that the obligor is paying \$221 per month support for one child of the first marriage. The obligor has one new child of the second intact marriage. The relevant incomes are \$1,500 for the obligor and \$0 for the former and current spouses. A reduction shall not be given on the basis of the obligor's new child because the presumptive basic child support obligations total \$442 (\$221 for each child) and this amount does not exceed 50% of the obligor's monthly net income. Because, however, this amount leaves the obligor with only \$1,058 per month, the trier-of-fact shall proportionally reduce the basic child support obligations so that the obligor retains \$1,255 per month. The presumptive basic child support obligations total \$245 (\$122.50 for each child). The trier-of-fact shall consider the deviation factors under Pa.R.Civ.P. 1910.16-5 and the parties' respective contributions to additional expenses under Pa.R.Civ.P. 1910.16-6 in arriving at an appropriate total child support obligation for each child.

Historical Commentary

The following commentary is historical in nature and represents statements of the Committee at the time of rulemaking:

Explanatory Comment—2005

Rule 1910.16-7 has been amended to reflect the updated schedule at Rule 1910.16-3 and the increase in the Self-Support Reserve ("SSR"), formerly the CAM, to \$748 per month. This rule sets forth the calculation of child support obligations in the context of multiple families. Awards of spousal support in this context are addressed in Rule 1910.16-2(c)(2).

In determining whether the total support obligations exceed 50% of the obligor's net income to warrant a proportionate reduction of the child support orders, subdivision (c) clarifies that the total consists only of the basic amounts of child support, as derived from the income shares formula in Rule 1910.16-4, and does not include additional expenses that may be added to these basic amounts under Rule 1910.16-6. As the first example illustrates, no reduction should be given if the basic support obligations do not exceed 50% of the obligor's net monthly income even though his or her contribution to additional expenses may result in an overall obligation exceeding this percentage of income. As the second example illustrates, however, in low income cases it may be necessary to adjust the child support obligations proportionally even though they do not exceed 50% of the obligor's net income. This is consistent with the goals of

the SSR to ensure that the obligor retains sufficient income to maintain the incentive to work so that he or she can support all of the children.

Subdivision (c) also emphasizes that the initial amounts which are calculated for purposes of determining whether a proportional reduction is warranted are only presumptive amounts of child support. They are subject to upward or downward adjustment under Rules 1910.16-5 and 1910.16-6 relating to deviation and additional child-related expenses which are typically added to the basic obligation. This is intended only to emphasize that the establishment of appropriate support obligations for children of different families involves the same considerations as the establishment of a support obligation for a child or children of a single family.

Explanatory Comment—2010

Rule 1910.16-7 has been amended to reflect the updated schedule in Rule 1910.16-3 and the increase in the Self-Support Reserve to \$867 per month, the 2008 federal poverty level for one person. The distribution priorities formerly in subdivision (d) have been moved to Rule 1910.17(d) to clarify that these priorities apply to all support orders, not just those involving multiple families.

Explanatory Comment—2013

Rule 1910.16-7 has been amended to reflect the updated schedule in Rule 1910.16-3 and the increase in the Self-Support Reserve to \$931 per month, the 2012 federal poverty level for one person.

(Editor's Note: Rule 1910.19 as printed in 231 Pa. Code reads "Official Note" rather than "Note.")

Rule 1910.19. Support. Modification. Termination. Guidelines as Substantial Change in Circumstances. Overpayments.

(a) **Contents.** A petition for modification or termination of an existing support order shall specifically aver the material and substantial change in circumstances upon which the petition is based. A new guideline amount resulting from new or revised support guidelines may constitute a material and substantial change in circumstances. The existence of additional income, income sources or assets identified through automated methods or otherwise may also constitute a material and substantial change in circumstances.

(b) **Withdrawal of Petition.** The procedure upon the petition shall be in accordance with Rule 1910.10 *et seq.* After a party has filed a petition for modification of a child support order, the petition may not be withdrawn unless both parties consent or with leave of court. A petition for modification of spousal support or alimony *pendente lite* may be withdrawn without the consent of the other party or leave of court.

(c) **Basis for Modification or Termination.** Pursuant to a petition for modification, the trier-of-fact may modify or terminate the existing support order in any appropriate manner based on the evidence presented without regard to which party filed the petition for modification. If the trier-of-fact finds that there has been a material and substantial change in circumstances, the order may be increased or decreased based on the parties' respective monthly net incomes, consistent with the support guidelines, existing law, and [Pa.R.C.P. No.] Pa.R.Civ.P. 1910.18(d), and the party's custodial time with the child at the time the modification petition is heard.

(d) **Death of Payee Spouse.** All charging orders for spousal support and alimony *pendente lite* shall terminate upon the death of the payee spouse.

(e) **Emancipation Inquiry and Notice.** Within six months prior to the date a child who is the subject of a child support order reaches [**eighteen (18)**] **18** years of age, the domestic relations section shall issue an emancipation inquiry and notice to the obligee, with a copy to the obligor, seeking the following information:

(1) confirmation of the child's date of birth, date of graduation or withdrawal from high school;

(2) whether the child has left the obligee's household and, if so, the date of departure;

(3) the existence of any agreement between the parties requiring payments for the benefit of the child after the child has reached age [**eighteen (18)**] **18** or graduated from high school; and

(4) any special needs of the child which may be a basis for continuing support for that child beyond the child's [**eighteenth**] **18th** birthday or graduation from high school, whichever is last to occur.

The notice shall advise the obligee that if the inquiry is not returned within [**thirty (30)**] **30** days of mailing or if there is no agreement or the child does not have any special needs, the charging order may be modified or terminated by the court. In order to avoid overpayment, [**when**] **if** no other children are subjects of the child support order and the obligee either does not return the emancipation inquiry within [**thirty (30)**] **30** days of its mailing or does not assert grounds for continuing support for the child, then the domestic relations section shall administratively terminate the child support charging order without further proceedings on the last to occur of the date the last child reaches age [**eighteen (18)**] **18** or graduates from high school. Termination of the charging order shall not affect any arrears accrued through the date of termination. The court shall have the authority to enter an order requiring the obligor to pay on arrears in an amount equal to the amount of the charging order until all arrears are paid.

If the order applies to another child or children [**and/or**] **or** the obligee asserts that there is an agreement between the parties or that a child has special needs requiring continued support, then the domestic relations section may schedule a conference prior to the child's attaining age 18 or graduating from high school to determine if the charging order should be modified.

(f) **Court Action.** Upon notice to the obligee, with a copy to the obligor, explaining the basis for the proposed modification or termination, the court may modify or terminate a charging order for support and remit any arrears, all without prejudice, [**when**] **if** it appears to the court that:

(1) the order is no longer able to be enforced under state law; or

(2) the obligor is unable to pay, has no known income or assets and there is no reasonable prospect that the obligor will be able to pay in the foreseeable future.

The notice shall advise the obligee to contact the domestic relations section within 60 days of the date of the mailing of the notice if the obligee wishes to contest the proposed modification or termination. If the obligee objects, the domestic relations section shall schedule a conference to provide the obligee the opportunity to contest the proposed action. If the obligee does not respond to the notice or object to the proposed action, the

court shall have the authority to modify or terminate the order and remit any arrears, without prejudice.

(g) **Overpayments.**

(1) **Order in Effect.** If there is an overpayment in an amount in excess of two months of the monthly support obligation and a charging order remains in effect, after notice to the parties as set forth below, the domestic relations section shall reduce the charging order by 20% or an amount sufficient to retire the overpayment by the time the charging order is terminated. The notice shall advise the parties to contact the domestic relations section within 30 days of the date of the mailing of the notice if either or both of them wishes to contest the proposed reduction of the charging order. If either party objects, the domestic relations section shall schedule a conference to provide the objecting party the opportunity to contest the proposed action. If neither party responds to the notice or objects to the proposed action, the domestic relations section shall have the authority to reduce the charging order.

(2) **Order Terminated.** If there is an overpayment in any amount and there is no charging order in effect, within one year of the termination of the charging order, the former obligor may file a petition with the domestic relations section seeking recovery of the overpayment. A copy shall be served upon the former obligee as original process. The domestic relations section shall schedule a conference on the petition, which shall be conducted consistent with the rules governing support actions. The domestic relations section shall have the authority to enter an order against the former obligee for the amount of the overpayment in a monthly amount to be determined by the trier of fact after consideration of the former obligee's ability to pay.

(h) **Modification of a Support Order with Child Support and Spousal Support or Child Support and Alimony Pendente Lite Entered Before January 1, 2019.**

(1) In a subsequent modification proceeding of an order awarding child support and spousal support or child support and alimony *pendente lite*, as provided in [**Pa.R.C.P. No.**] **Pa.R.Civ.P.** 1910.18(d), the trier-of-fact may on its own motion or upon the motion of a party:

(i) make an unallocated award in favor of the spouse and one or more children; or

(ii) state the support amount allocable to the spouse and to each child.

(2) The trier-of-fact shall clearly state whether the order is allocated or unallocated even if the child support and spousal support or child support and alimony *pendente lite* amounts are delineated in the order.

(i) If the order is allocated, the [**Pa.R.C.P. No.**] **Pa.R.Civ.P.** 1910-16.4(a)(2) (Part IV) formula determines the spousal support amount.

(A) As the formula assumes an unallocated order, if the order's allocation utilizing the formula is inequitable, the trier-of-fact may adjust the order, as appropriate.

(B) In making an adjustment, the trier-of-fact shall consider the federal income tax consequences.

(C) If the parties are in higher income brackets, the income tax considerations are likely to be a more significant factor in determining a support amount.

(ii) If the order is unallocated or the order is for spousal support or alimony *pendente lite* only, the trier-of-fact shall not consider the federal income tax consequences.

[*Note: See 23 Pa.C.S. § 4348(d) for additional matters that must be specified in a support order if arrearages exist when the order is entered.*]

(3) A support award for a spouse and children is taxable to the obligee while an award for the children only is not. Consequently, in certain situations, an award only for the children will be more favorable to the obligee than an award to the spouse and children. In this situation, the trier-of-fact should utilize the method that provides the greatest benefit to the obligee.

(4) If the obligee's monthly net income is equal to or greater than the obligor's monthly net income, the guideline amount for spouse and children is identical to the guideline amount for children only. Therefore, in cases involving support for spouse and children, whenever the obligee's monthly net income is equal to or greater than the obligor's monthly net income, the guideline amount indicated shall be attributed to child support only.

(5) Unallocated child support and spousal support or child support and alimony *pendente lite* orders shall terminate upon the obligee's death.

(6) In the event that the obligor [**defaults**] **is overdue** on an unallocated order, the trier-of-fact shall allocate the order for child support collection pursuant to the Internal Revenue Service income tax refund intercept program or for registration and enforcement of the order in another jurisdiction under the Uniform Interstate Family Support Act, 23 Pa.C.S. §§ 7101—7903. The trier-of-fact shall provide the parties with notice of allocation.

[*Note: This provision is necessary to comply with various state and federal laws relating to child support enforcement. It is not intended to affect an unallocated order's tax consequences.*]

(7) An unallocated child support and spousal support or child support and alimony *pendente lite* order is a final order as to the claims covered in the order.

(8) Motions for post-trial relief cannot be filed to the final order.

[*Note: The procedure relating to Motions for Reconsideration is set forth in Pa.R.C.P. No. 1930.2.*

Subdivision (h) incorporates Pa.R.C.P. No. 1910.16 (rescinded) and Pa.R.C.P. No. 1910.16-4(f) (rescinded) for subsequent modification proceedings due to the enactment of the Tax Cuts and Jobs Act of 2017 (Pub.L. No. 115-97).]

Comment:

Concerning subdivision (c), a party's monthly net income may be based upon an earning capacity determination pursuant to Pa.R.Civ.P. 1910.16-2(d)(4).

Subdivision (h) incorporates Pa.R.Civ.P. 1910.16 (rescinded) and Pa.R.Civ.P. 1910.16-4(f) (rescinded) for subsequent modification proceedings due to the enactment of the Tax Cuts and Jobs Act of 2017 (Pub.L. No. 115-97).

Concerning subdivision (h)(2), see 23 Pa.C.S. § 4348(d) for additional matters that must be specified in a support order if arrearages exist when the order is entered.

Concerning subdivision (h)(6), this provision is necessary to comply with various state and federal

laws relating to child support enforcement. It is not intended to affect an unallocated order's tax consequences.

Concerning subdivision (h)(8), the procedure relating to motions for reconsideration is set forth in Pa.R.Civ.P. 1930.2.

Historical Commentary

The following commentary related to Pa.R.Civ.P. 1910.19 is historical in nature and represents statements of the Committee at the time of rulemaking:

Explanatory Comment—1993

Existence of Guidelines as Substantial Change in Circumstances. In its opinion in *Newman v. Newman*, 409 Pa. Super. Ct. 108, 597 A.2d 684 (Pa. Super. 1991), the Superior Court held that enactment of the guidelines does not constitute a substantial change in circumstance which could serve as the basis for modification of a support order. The amended rule allows the trier of fact to consider new or revised rules as a change in circumstances where the change in the guidelines, either by itself or in combination with other factors, is material and substantial.

Explanatory Comment—2000

The Pennsylvania Child Support Enforcement System ("PACSES") is electronically linked to a variety of governmental and private agencies and institutions. This linkage enables PACSES to immediately locate and identify an obligor's income, income sources and assets. Rule 1910.19 is amended to provide that their identification through these automated methods provides a basis for modifying both the current support obligation and the rate of repayment on either past due or overdue support. Identification through means other than PACSES continues to provide the same basis for modification.

While identification of income sources or assets provides a basis for modification, this rule is not intended to prevent a court from ordering that the income or assets be frozen and seized under Rule 1910.26 pending the hearing on the petition for modification. Such relief remains available under Rule 1910.26 governing appropriate interim or special relief. See Rule 1910.1 Explanatory Comment. Nor is this rule intended to affect the court's ability to seize income or assets under Rule 1910.20 to secure an overdue support obligation.

Explanatory Comment—2002

Although support orders do not terminate automatically, many obligors are unaware of the necessity of filing a petition to terminate a child support order when the child becomes emancipated. As a result, old orders have continued to charge long after the subject child has become an adult. New subdivision (e) is intended to address this problem by giving the obligee notice of a proposed modification or termination of the order and the opportunity to object. If no objection is made, or if the obligee fails to respond with a reason to continue the order, the rule gives the court the authority to terminate or modify the charging order, depending upon whether or not other children are covered under the order.

Explanatory Comment—2006

New subdivision (f) addresses an increasing multiplicity of circumstances in which the continued existence of a court-ordered obligation of support is inconsistent with rules or law. An obligor with no known assets whose sole source of income is Supplemental Security Income or cash assistance cannot be ordered to pay support under Rule

1910.16-2. Likewise, an obligor with no verifiable income or assets whose institutionalization, incarceration or long-term disability precludes the payment of support renders the support order unenforceable and uncollectible, diminishing the perception of the court as a source of redress and relief. Often, the obligor is unable or unaware of the need to file for a modification or termination, or the parties abandon the action. In those circumstances, the courts are charged with managing dockets with no viable outcomes. Both the rules and the federal guidelines for child support under Title IV-D of the Social Security Act provide for circumstances under which a support order shall not be entered or under which a child support case may be closed. Subdivision (f) expands the authority of the courts to respond to case management issues brought about by changes in circumstances of the parties of which the courts become aware through the expansion of automated interfaces and data exchanges.

Rule 1910.21. Support Order. Enforcement. Withholding of Income.

* * * * *

(f) *Income Withholding When [the] Obligor [Defaults] is Overdue on Support Order.*

* * * * *

Rule 1910.27. Form of Complaint. Order. Income Statements and Expense Statements. Health Insurance Coverage Information Form. Form of Support Order. Form Petition for Modification. Petition for Recovery of Support Overpayment.

* * * * *

(b) **Order:** The order to be attached at the front of the complaint in subdivision (a) shall be substantially in the following form:

(Caption)
ORDER OF COURT

Plaintiff, _____ and _____, defendant, are ordered to appear at _____ before _____, a conference officer of the Domestic Relations Section, on the _____ day of _____, 20____, at _____, M., for a conference, after which the officer may recommend that an order for support be entered against you.

You are further ordered to bring to the conference:

- (1) a true copy of your most recent Federal Income Tax Return, including W-2s, as filed [,];
- (2) your pay stubs for the preceding six months [,];
- (3) the Income Statement and the appropriate Expense Statement, if required, attached to this order, completed as required by Rule 1910.11(c) [,];
- (4) verification of child care expenses [,] and
- (5) proof of medical coverage which you may have [,] or may have available to you. If you fail to appear for the conference or to bring the required documents, the court may issue a warrant for your arrest and/or enter an interim support order. If paternity is an issue, the court shall enter an order establishing paternity.
- (6) If a physician has determined that a medical condition affects your ability to earn income you must obtain [a Physician Verification Form] an Advanced Practice Provider's Statement from the domestic relations section, sign it, have it completed by your doctor, and bring it with you to the conference.

All parties shall exchange redacted copies of the above documents prior to or at the conference.

THE TRIER OF FACT SHALL ENTER AN APPROPRIATE CHILD SUPPORT ORDER BASED UPON THE EVIDENCE PRESENTED, WITHOUT REGARD TO WHICH PARTY INITIATED THE SUPPORT ACTION. THE DETERMINATION OF WHICH PARTY WILL BE THE OBLIGEE AND WHICH WILL BE THE OBLIGOR WILL BE MADE BY THE TRIER OF FACT BASED UPON THE RESPECTIVE INCOMES OF THE PARTIES, CONSISTENT WITH THE SUPPORT GUIDELINES AND EXISTING LAW, AND THE CUSTODIAL ARRANGEMENTS AT THE TIME OF THE INITIAL OR SUBSEQUENT CONFERENCE, HEARING, OR TRIAL. IF SUPPORTED BY THE EVIDENCE, THE PARTY NAMED AS THE DEFENDANT IN THE INITIAL PLEADING MAY BE DEEMED TO BE THE OBLIGEE, EVEN IF THAT PARTY DID NOT FILE A COMPLAINT FOR SUPPORT.

Date of Order: _____ J.

YOU HAVE THE RIGHT TO A LAWYER, WHO MAY ATTEND THE CONFERENCE AND REPRESENT YOU. IF YOU DO NOT HAVE A LAWYER, GO TO OR TELEPHONE THE OFFICE SET FORTH BELOW. THIS OFFICE CAN PROVIDE YOU WITH INFORMATION ABOUT HIRING A LAWYER.

IF YOU CANNOT AFFORD TO HIRE A LAWYER, THIS OFFICE MAY BE ABLE TO PROVIDE YOU WITH INFORMATION ABOUT AGENCIES THAT MAY OFFER LEGAL SERVICES TO ELIGIBLE PERSONS AT A REDUCED FEE OR NO FEE.

(Name)

(Address)

(Telephone Number)

AMERICANS WITH DISABILITIES ACT OF 1990

The Court of Common Pleas of _____ County is required by law to comply with the Americans with Disabilities Act of 1990. For information about accessible facilities and reasonable accommodations available to disabled individuals having business before the court, please contact our office. All arrangements must be made at least 72 hours prior to any hearing or business before the court. You must attend the scheduled conference or hearing.

(c) **Income Statements and Expense Statements.** The Income Statements and Expense Statements to be attached to the order in subdivision (b) shall be substantially in the following form:

* * * * *

(2) **Expense Statements.** An Expense Statement is not required in cases that can be determined pursuant to the guidelines **or Pa.R.Civ.P. 1910.16-3.1(b)** unless a party avers unusual needs and expenses that may warrant a deviation from the guideline amount of support pursuant to [**Pa.R.C.P. No.] Pa.R.Civ.P. 1910.16-5 or seeks [**an apportionment] allocation] of expenses pursuant to [**Pa.R.C.P. No.] Pa.R.Civ.P. 1910.16-6. See [**Pa.R.C.P. No.] Pa.R.Civ.P. 1910.11(c)(1). Child support is calcu-********

lated under the guidelines based upon the monthly net incomes of the parties, with additional amounts ordered as necessary to provide for child care expenses, health insurance premiums, unreimbursed medical expenses, mortgage payments, and other needs, contingent upon the obligor's ability to pay. The Expense Statement in [**subparagraph (A)**] **subdivision (c)(2)(i)** shall be utilized if a party is claiming that he or she has unusual needs and unusual fixed expenses that may warrant deviation or adjustment in a case determined under the guidelines. In child support[, **spousal support, and alimony pendente lite**] cases calculated pursuant to [**Pa.R.C.P. No.**] **Pa.R.Civ.P. 1910.16-3.1(a)** and in divorce cases involving claims for alimony, counsel fees, or costs and expenses pursuant to [**Pa.R.C.P. No.**] **Pa.R.Civ.P. 1920.31(a)**, the parties shall complete the Expense Statement in [**subparagraph (B)**] **subdivision (c)(2)(ii)**.

[**Note: See Pa.R.C.P. No. 1930.1(b). To the extent this rule applies to actions not governed by other legal authority regarding confidentiality of information and documents in support actions or that attorneys or unrepresented parties file support-related confidential information and documents in non-support actions (e.g., divorce, custody), the Case Records Public Access Policy of the Unified Judicial System of Pennsylvania shall apply.**]

[**(A)**] **(i) Guidelines Expense Statement.** If the combined monthly net income of the parties is \$30,000 or less, or a case has been determined pursuant **Pa.R.Civ.P. 1910.16-3.1(b)**, it is not necessary to complete this form unless a party is claiming unusual needs and expenses that may warrant a deviation from the guideline amount of support pursuant to Rule 1910.16-5 or seeks [**an apportionment**] **allocation** of expenses pursuant to [**Rule**] **Pa.R.Civ.P. 1910.16-6**. At the conference, each party must provide receipts or other verification of expenses claimed on this statement. The Guidelines Expense Statement shall be substantially in the following form.

* * * * *

[**(B)**] **(ii) Expense Statement for Cases Pursuant to [Rule] Pa.R.Civ.P. 1910.16-3.1(a) and [Rule] Pa.R.Civ.P. 1920.31.** No later than five business days prior to the conference, the parties shall exchange [**this form**] **the Expense Statement substantially in the following form**, along with receipts or other verification of the expenses set forth on [**this**] **the form**. Failure to comply with this [**provision**] **requirement** may result in an appropriate order for sanctions [**and/**] or the entry of an interim order based upon the information provided.

* * * * *

Comment:

See Pa.R.Civ.P. 1930.1(b). To the extent this rule applies to actions not governed by other legal authority regarding confidentiality of information and documents in support actions or that attorneys or unrepresented parties file support-related confidential information and documents in non-support actions, e.g., divorce, custody, the Case Records Public Access Policy of the Unified Judicial System of Pennsylvania shall apply.

Historical Commentary

The following commentary is historical in nature and represents statements of the Committee at the time of rulemaking:

Explanatory Comment—1994

The support complaint and Income and Expense Statements contain a verification which states that the documents are subject to the penalties of the Crimes Code relating to unsworn falsification to authorities. A notary public is not needed.

Explanatory Comment—2006

Rule 1910.27(c) is amended to separate income and expense information and to elicit the expense information relevant in cases that fall within the guidelines, as well as those that do not. In cases which can be determined under the guidelines, no expense information need be provided unless a party is claiming unusual needs and expenses that may warrant a deviation pursuant to Rule 1910.16-5 or an apportionment of expenses pursuant to Rule 1910.16-6. If a party is claiming such expenses, the form at subsection (c)(2)(A) should be submitted. A separate expense form for cases in which the parties' combined monthly net income exceeds \$20,000 is set forth at subsection (c)(2)(B).

Rule 1910.11(c) was amended, effective in March 1995, to provide that only income and extraordinary expenses need be shown on the Income and Expense Statement in cases which can be determined pursuant to the guidelines. The Explanatory Comment—1994 explained the rationale for the amendment.

Nevertheless, because space for both income and expense information was provided on the same form Income and Expense Statement, parties often needlessly expended time and effort to provide expense information that was not relevant at the conference. The amendments are intended to clarify and simplify the submission of expense information.

Explanatory Comment—2010

When the combined net monthly income of the parties exceeds \$30,000, the case will be decided pursuant to Rule 1910.16-3.1 and the Income Statement and the Expense Statement at Rule 1910.27(c)(2)(B) must be submitted.

Explanatory Comment—2012

The form complaint for support in subdivision (a) has been amended to accommodate cases initiated pursuant to Rule 1910.3(a)(6). Because a support order may be entered against either party without regard to which party initiated the support action pursuant to Rule 1910.3(b), a party who believes that he or she may owe a duty of support may use the complaint form to initiate the action even if he or she ultimately is determined to be the obligor. In active charging support cases in which there is an overpayment in an amount in excess of two months of the monthly support obligation and the domestic relations section fails to reduce the charging order automatically to recoup the overpayment pursuant to Rule 1910.19(g)(1), the obligor may file a petition for recovery as set forth in subdivision (h) above. A separate form petition has been added in subdivision (i) by which a former support obligor may seek recovery of an overpayment in any amount in terminated cases pursuant to Rule 1910.19(g)(2).

Rule 1910.29. Evidence in Support Matters.

[**(a) Record Hearing.** Except as provided in this rule, the Pennsylvania Rules of Evidence shall be

followed in all record hearings conducted in an action for support. A verified petition, affidavit or document, and any document incorporated by reference therein which would not be excluded under the hearsay rule if given in person shall be admitted into evidence if (1) at least 20 days' written notice of the intention to offer them into evidence was given to the adverse party accompanied by a copy of each document to be offered; (2) the other party does not object to their admission into evidence; and (3) the evidence is offered under oath by the party or witness. An objection must be in writing and served on the proponent of the document within 10 days of the date of service of the notice of intention to offer the evidence. When an objection is properly made, the Pennsylvania Rules of Evidence shall apply to determine the admissibility of the document into evidence.

(b) *Medical Evidence.*

(1) *Non-Record Proceeding.* In a non-record hearing, if a physician has determined that a medical condition affects a party's ability to earn income and that party obtains a Physician Verification Form from the domestic relations section, has it completed by the party's physician and submits it

at the conference, it may be considered by the conference officer. If a party is receiving Social Security disability or workers' compensation benefits, the party shall submit copies of the disability or workers' compensation determination in lieu of the Physician Verification Form.

(2) *Record Proceeding.* If the matter proceeds to a record hearing and the party wishes to introduce the completed Physician Verification Form into evidence, he or she must serve the form on the other party not later than 20 days after the conference. The other party may file and serve an objection to the introduction of the form within 10 days of the date of service. If an objection is made and the physician testifies, the trier of fact shall have the discretion to allocate the costs of the physician's testimony between the parties. If there is no objection, the form may be admitted into evidence without the testimony of the physician. In the event that the record hearing is held sooner than 30 days after the conference, the trier of fact may provide appropriate relief, such as granting a continuance to the objecting party.

(3) The Physician Verification Form shall be substantially in the following form:

IN THE COURT OF COMMON PLEAS OF _____ COUNTY

Member Name:
 Docket Number:
 PACSES Case Number:
 Other State ID Number:

PHYSICIAN VERIFICATION FORM
 TO BE COMPLETED BY THE TREATING PHYSICIAN

Physician's name: _____

Physician's license number: _____

Nature of patient's sickness or injury: _____

Date of first treatment: _____

Date of most recent treatment: _____

Frequency of treatments: _____

Medication: _____

The patient has had a medical condition that affects his or her ability to earn income from: _____ through _____

If the patient is unable to work, when should the patient be able to return to work? Will there be limitations? _____

Remarks: _____

Date: _____

Signature of Treating Physician: _____

Physician's address: _____

Physician's telephone number: _____

I authorize my physician to release the above information to the _____ County Domestic Relations Section.

Patient's signature: _____ Date: _____]

(Editor's Note: The following text is proposed to be added and printed in regular text to enhance readability.)

(This is entirely new text.)

(a) Record Hearing. Except as provided in this rule and statute, the court shall follow the Pennsylvania Rules of Evidence in a record hearing conducted in an action for support.

(b) Documentary Evidence.

(1) The court shall admit into evidence statements contained in a verified petition, affidavit, document, or a document incorporated by reference that would not be excluded under the hearsay rule if the declarant testified in person, when:

(i) the proponent has provided the other party written notice at least 20 days prior to the hearing of the intention to offer the document into evidence, together with the document to be offered;

(ii) the other party does not object to the document's admission into evidence; and

(iii) the proponent offers the evidence under oath.

(2) A party objecting pursuant to subdivision (b)(1)(ii) shall serve the proponent with the written objection within 10 days of the date of service of the notice of intention to offer the evidence.

(3) If a party properly objects, the Pennsylvania Rules of Evidence shall apply to determine the document's admissibility.

(c) Medical Evidence.

(1) Definition. For the purpose of this rule, an "advance practice provider" shall mean a licensed physician, physician's assistant, nurse practitioner, psychiatrist, or psychologist.

(2) Conference.

(i) A conference officer may consider a party's medical condition if:

(A) an advanced practice provider has determined the medical condition affects a party's ability to earn income;

(B) the party's advanced practice provider has completed an Advanced Practice Provider's Statement Form, which shall substantially be the same as subdivision (d); and

(C) the party submits the completed form at the conference and provides a copy to the other party before or at the conference.

(ii) If a party is receiving Social Security disability or Workers' Compensation benefits, the party shall submit the disability or Workers' Compensation determination in lieu of the Advanced Practice Provider's Form.

(3) Record Hearing.

(i) Prior to the record hearing, if a party intends to offer a completed Advanced Practice Provider's Statement Form into evidence, the party shall serve the completed form on the other party no later than 20 days after the conference.

(ii) The other party may file and serve a written objection to the completed form's introduction within 10 days of the date of service.

(iii) If a party properly objects, the Pennsylvania Rules of Evidence shall apply to determine the document's admissibility. If the advanced practice provider is required to testify, the trier-of-fact shall have the discretion to allocate the cost of the advanced practice provider's testimony between the parties.

(iv) If there is no objection, the trier-of-fact may admit the completed form into evidence without the advanced practice provider's testimony.

(v) If the record hearing is held sooner than 30 days after the conference, the trier-of-fact may provide appropriate relief, including granting a continuance to the objecting party.

(d) Advanced Practice Provider's Statement Form. The Advanced Practice Provider's Statement Form shall be substantially in the following form:

IN THE COURT OF COMMON PLEAS OF _____ COUNTY

Member Name:
Docket Number:
PACSES Case Number:
Other State ID Number:

TO BE COMPLETED BY AN ADVANCED PRACTICE PROVIDER

Provider's name: _____

Provider's license number: _____

Provider's title (MD, DO, etc.) _____

Nature of patient's sickness or injury: _____

Date of first treatment: _____

Date of most recent treatment: _____

Frequency of treatments: _____

Medications: _____

Due to the patient's medical condition, the patient can engage in the following types of work-related activity (mark all that apply):

_____ Very heavy activity involving lifting objects weighing more than 100 pounds at a time with frequent lifting or carrying of objects weighing 50 pounds or more, and the ability to perform heavy, medium, light, and sedentary activity.

_____ Heavy activity involving lifting no more than 100 pounds at a time with frequent lifting or carrying of objects weighing up to 50 pounds, and the ability to perform medium, light, and sedentary activity.

_____ Medium activity involving lifting no more than 50 pounds at a time with frequent lifting or carrying of objects weighing up to 25 pound do sedentary, and the ability to perform light and sedentary activity.

_____ Light activity involving lifting no more than 20 pounds at a time with frequent lifting or carrying of objects weighing up to 10 pounds, a good deal of walking or standing, or sitting with some pushing and pulling of arm or leg controls.

_____ Sedentary activity involving lifting no more than 10 pounds at a time, occasionally lifting or carrying articles like docket files, ledgers, and small tools, sitting, and occasionally walking and standing.

_____ None. Based on my assessment, I found that the patient's condition is such that he or she cannot engage in any type of work-related activity.

Please mark whether the patient's condition is _____ temporary or _____ permanent.

If the patient cannot engage in any type of work-related activity and the patient's condition is temporary, when should the patient be able to engage in any type of work-related activity _____

Will there be limitations? _____

Additional Remarks: _____

Signature of Treating Provider: _____ Date: _____

Provider's address: _____

Provider's telephone number: _____

I authorize my provider to release the above information to the _____ County Domestic Relations Section.

Patient's signature: _____ Date: _____

Comment:

This rule is based on 23 Pa.C.S. § 4342(f). The rule is not intended to affect 23 Pa.C.S. § 4342(g)-(h) relating to the admissibility of payment records, billing statements, and bills for genetic testing and prenatal and postnatal health care of the mother and child. Those documents are admissible into evidence without advance notice for the limited purposes set forth in the statute.

Historical Commentary

The following commentary is historical in nature and represents statements of the Committee at the time of rulemaking:

Explanatory Comment—2000

23 Pa.C.S. § 4342(f) creates a hearsay exception in support actions to permit a verified petition, affidavit or document and a document incorporated by reference in any of them to be admitted into evidence if it would not

otherwise be excluded as hearsay if given in person and it is admitted under oath by a party or witness to the support action. Rule 1910.29 requires that notice of the documents to be admitted be given to the other party prior to the hearing. It also sets forth the procedures for raising an objection to the admission of those documents.

If the requisite 20-day notice is given and there is no objection, the document must be admitted into evidence under this rule and 23 Pa.C.S. § 4342(f). In the event an objection is timely made, the rules of evidence apply to determine the document's ultimate admissibility.

Rule 1910.29 is not intended to affect 23 Pa.C.S. § 4342(g) and (h) relating to admissibility of payment records, billing statements and bills for genetic testing and prenatal and postnatal health care of the mother and child. Those documents are admissible into evidence without advance notice for the limited purposes which are expressly set forth in those statutory provisions.

**SUPREME COURT OF PENNSYLVANIA
DOMESTIC RELATIONS PROCEDURAL RULES
COMMITTEE**

PUBLICATION REPORT

**Proposed Amendment of Pa.R.Civ.P. 1910.1, 1910.11,
1910.12, 1910.16-1, 1910.16-2, 1910.16-3, 1910.16-3.1,
1910.16-4, 1910.16-5, 1910.16-6, 1910.16-7, 1910.19,
1910.21, 1910.27, and 1910.29**

The Domestic Relations Procedural Rules Committee (Committee) is considering proposing the amendment of Pennsylvania Rules of Civil Procedure 1910.1, 1910.11, 1910.12, 1910.16-1, 1910.16-2, 1910.16-3, 1910.16-3.1, 1910.16-4, 1910.16-5, 1910.16-6, 1910.16-7, 1910.19, 1910.21, 1910.27, and 1910.29 as part of the quadrennial support guidelines review pursuant to 23 Pa.C.S. § 4322(a).

Pennsylvania's support guidelines are subject to review every four years. See 23 Pa.C.S. § 4322(a); 45 C.F.R. § 302.56(e). The Committee is tasked with conducting that review. See Pa.R.Civ.P. 1910.16.1(e). The Committee is assisted in its review by Jane Venohr, Ph.D., an economist with the Center for Policy research. Dr. Venohr, whose services are contracted through the Pennsylvania Bureau of Child Support Enforcement, has assisted the Committee on several previous reviews.

As more fully discussed in Dr. Venohr's *Review of the Pennsylvania Child Support Guidelines: Updated Schedule and Findings from Analysis of Case File Data* ("Review"), which can be found at: <https://www.pacourts.us/courts/supreme-court/committees/rules-committees/domestic-relations-procedural-rules-committee>, the guidelines review is intended to assure the continued compliance of Pennsylvania's guidelines with federal requirements and to update the basic child support schedules. The timely review of guidelines is the primary objective of this proposed rulemaking.

As has been the practice in prior reviews, the Committee has incorporated other proposed amendments to the support procedures into the present rulemaking. This approach is intended to avoid piecemeal amendments to the support rules. These other proposed amendments will be discussed by topic in this Publication Report. Notwithstanding the goal of avoiding piecemeal amendments, if a proposed amendment warrants republication or further study following review of comments, it will be decoupled from the proposal so as not to delay submission of amendments related to the guidelines review.

Stylistic Revisions

Readers will notice stylistic revisions proposed throughout the rules. The revisions are not intended to make substantive changes to the rules or their application. Organizationally, the most significant revision is relocating the commentary consisting of notes and examples interspersed throughout a rule to a Comment following the rule text. As an aside, examples have been updated to reflect the updated guidelines amounts. The historical commentary episodic of rulemaking, often in the form of an "explanatory comment," has been labeled as such and added to the end of the Comment. Other revisions are intended to bring a degree of consistency among the various rules.

Because these stylistic revisions often appear throughout an entire rule, the length of the proposal has increased. The Committee has attempted to limit the use of ellipsis to provide context for the revisions, as well as the proposed amendments.

Guidelines Review

Preliminarily, readers are advised to review Dr. Venohr's report for a more thorough discussion of assumptions and data. The following summarizes the Committee's decisions underlying the guidelines.

When the guidelines were last reviewed, the 5th Betson-Rothbarth study using the Rothbarth methodology (BR5) was adopted. There appeared to be no new studies using more recent expenditure data. A majority of states use a Betson-Rothbarth study and nine other states use the BR-5. Accordingly, the Committee elected to retain the BR5 methodology.

The Committee also elected to retain the current guidelines model using income shares. This model has been traditionally used in Pennsylvania as well as the majority of states.

The existing guidelines reflect October 2020 price levels. The existing self-support reserve of \$1,063 is based on the 2020 Federal Poverty Level. The Committee elected to not change the assumptions underlying the current guidelines but to update the guideline numbers to reflect current price levels and to increase the self-support reserve to the 2023 Federal Poverty Level.

An area of potential non-compliance with the federal regulations was identified during the review under Pa.R.Civ.P. 1910.16-2(d)(2)(ii)(B). That rule provides that a party's income reduction due to incarceration is to be considered an involuntary income reduction. See also 45 C.F.R. § 302.56(c)(3) (incarceration not to be treated as voluntary unemployment). The rule also contains an exception for when the incarceration is due to support enforcement or a criminal offense in which the party's dependent child or the obligee was the victim. This exception was added in the last guidelines review, based, in part, upon the "unjust or inappropriate" exception in 45 C.F.R. § 302.56(g). The exception was also based, in part, on 23 Pa.C.S. § 4352(a.1), which states: "Effect of incarceration.—Incarceration, except incarceration for nonpayment of support, shall constitute a material and substantial change in circumstance that may warrant modification or termination of an order of support where the obligor lacks verifiable income or assets sufficient to enforce and collect amounts due." Notably the then-named federal Office of Child Support Enforcement (OCSE) (later renamed the Office of Child Support Services, or OCSS) had proposed a similar regulatory amendment. See 85 F.R. 58029-01 (September 17, 2020).

After the Pennsylvania guidelines amendments were adopted, the OCSS withdrew the proposal. See 86 F.R. 62502-01 (November 10, 2021). OCSS's withdrawal of the proposal and its previous response to comments at 81 F.R. 93492-01, 93526 (December 20, 2016) suggested that the exception in Pa.R.Civ.P. 1910.16-2(d)(2)(ii)(B) should be eliminated. The Committee also took note of guidance provided by the OCSS to another state unambiguously indicating that such incarceration exceptions are not permitted.

Accordingly, the Committee proposes amending Pa.R.Civ.P. 1910.16-2 to add "incarceration" to subdivision (d)(2)(i) (Involuntary Income Reduction) and to rescind subdivision (d)(2)(ii) containing the "exception[s]." Insofar as this amendment and rescission may be inconsistent with 23 Pa.C.S. § 4352(a.2), see Pa.R.Civ.P. 1910.50(7). The Committee notes that Pa.R.Civ.P. 1910.19 concerning support order modification or termination requires the court to consider whether the obligor "has no known income or assets." Pa.R.Civ.P. 1910.19(f)(2). This require-

ment should operate to permit continuation of a support obligation, notwithstanding the obligor's incarceration, if the obligor has passive income or assets.

Default Orders

In this guidelines review, as in the prior review, it was observed that PACSES did not have the functionality to capture data showing when an order has been entered by default. *See also* 45 C.F.R. § 302.56(h)(2) (requiring analysis of default orders). Alternative methods have been used to gauge defaults. However, such functionality will be added to PACSES and become effective on January 1, 2026.

To support this enhanced functionality, the Committee is proposing the amendment of Pa.R.Civ.P. 1910.1(c) to add a definition of "default order." The phrase would be defined as "a support order entered when a party fails to respond or appear after proper notice." *See also* 23 Pa.C.S. § 4342(e) (requiring a court to enter a default order enforcing support upon a showing that the defendant has been properly served and has not appeared). Corresponding amendments are proposed for Pa.R.Civ.P. 1910.11(b) and Pa.R.Civ.P. 1910.12(b).

The Committee notes that "default" is also used in two rules to denote when an obligor's obligation is overdue. To eliminate the varied use of "default," the Committee proposes to amend the title of Pa.R.Civ.P. 1910.21(f) and the text of Pa.R.Civ.P. 1910.19(h)(6) to change "default" to "overdue," a more frequently used term in the rules with similar meaning. *See also* Pa.R.Civ.P. 1910.1 (defining "overdue support").

"Domestic Relations Section" Name Change

The Domestic Relations Association of Pennsylvania requested that the rules rename the "Domestic Relations Section" to "_____ County Child Support Services." The new name was believed to be more intuitive to people seeking their office, especially self-represented parties.

"Domestic Relations Section" is a statutory name. *See, e.g.,* 42 Pa.C.S. § 961. Ordinarily, a request for rule-making would be predicated on the statute first being amended, but the change from "master" to "hearing officer" required no such precursor. The Committee was receptive of the change but believed mentioning only "child" might suggest that the office does not handle spousal support and alimony *pendente lite*. The Committee proposes the name be modified as: "_____ County Child/Spousal Support Services."

To implement this name change throughout the rules would involve amending 26 separate rules. The Committee did not wish to mandate the renaming of offices throughout Pennsylvania. Nor did the Committee wish to include alternative office names throughout the rules. Rather, the Committee proposes to add "Domestic Relations Sections" as a definition in Pa.R.Civ.P. 1910.1(c) and to include "_____ County Child/Spousal Support Services" as a synonymous phrase. This would permit, but not mandate, the offices to refer to themselves using the more descriptive name.

Support Conference Documents

The parties are required to bring certain documents to the office conference, *see* Pa.R.Civ.P. 1910.11(c), but there is no rule-based requirement for one party to bring copies for the other party. Absent a rule, there appears to be an inconsistent practice for exchanging documents at the office conference. As a basic matter of due process, the Committee believes that the parties should know what

inputs are being used to derive net income to establish the basic child support obligation. Further, a party would be unable to make an informed decision on whether to agree to a support amount or seek further review.

Accordingly, the Committee proposes to amend Pa.R.Civ.P. 1910.11(c) and Pa.R.Civ.P. 1910.27(b) to add a requirement that the parties exchange copies of their documents prior to or at the conference. The documents would be subject to the proponent's inclusion of the Confidential Information Form as required by Section 7.0 of the *Case Records Public Access Policy of the Unified Judicial System of Pennsylvania*. Further, the Comment to Pa.R.Civ.P. 1910.11(c) also states that, if a party does not provide a copy, then the other party may inspect or obtain a copy from the conference officer along with the Confidential Information Form. A party who is a victim of domestic violence, sexual assault, stalking, human trafficking, or child abduction and chooses to keep their address out of public records, including on the Confidential Information Form, may apply for an alternate address to keep his or her address out of public records by applying online at this link: Address Confidentiality Program (ACP) Office of Victim Advocate Commonwealth of Pennsylvania, or by contacting the Pennsylvania Office of Victim Advocate at 800-563-6399.

Readers should note that the proposed amendment of Pa.R.Civ.P. 1910.27(b) includes providing a copy of the "Advanced Practice Provider's Statement," which required corollary amendment of Pa.R.Civ.P. 1910.29(c)(2)(i)(C). The Statement is discussed elsewhere in this Publication Report.

Voluntary Income Reduction

During the last guidelines review, Pa.R.Civ.P. 1910.16-2 (d)(1), concerning voluntary income reduction, was amended. The amendment was intended to preclude a downward adjustment of net income if the party's income reduction was willful for the purpose of reducing the party's support obligation or if the party's income reduction was voluntary. Subdivision (d)(2) was also amended to permit a downward adjustment of net income if the income reduction was involuntary because the party had no control of the employment situation.

The Committee has reconsidered the language of these subdivisions, as amended. Subdivisions (d)(1) and (d)(2) are intended to address income fluctuations from all causes. As such, the subdivisions' language should be reciprocal. Simply stated, subdivision (d)(2) governs when to adjust net income, subject to an exception for normal or temporary earning fluctuations, and subdivision (d)(1) governs when not to adjust net income.

Subdivision (d)(2) contains the primary factor of the income reduction being "involuntary." Synonymous within that factor is the party's "control" over employment stated within that subdivision. The reciprocal to "involuntary" is "voluntary." However, notwithstanding the title of subdivision (d)(1) containing "voluntary," subdivision (d)(1)(i), concerning a party's "willful attempt" does not mention the voluntariness of the act, but rather the intent of the actor.

The Committee proposes amending Pa.R.Civ.P. 1910.16-2(d)(1) to eliminate the "willful attempt" prong and to restate the subdivision with the primary factor of the income reduction being "voluntary." The structure would parallel that of subdivision (d)(2)(i).

The Committee seeks input on whether subdivision (d)(2)(i) concerning involuntary income reduction should specifically address whether terminating employment for

a “necessitous and compelling reason” should be treated as an involuntary income reduction. *See also* 43 P.S. § 802(b). Obviously, unemployment compensation is considered as “monthly gross income” for support purposes. Yet, the Committee is contemplating a scenario where a parent is not receiving unemployment compensation but would otherwise have a “necessitous and compelling reason” for not seeking employment. *See, e.g., Beachem v. UCBB*, 760 A.2d 68 (Pa. Cmwlth. 2000) (child needing the emotional and psychological support of a parent may be a “necessitous and compelling reason” to voluntarily terminate employment). One concern may be that determining the entitlement to unemployment compensation may turn a support conference into a “proceeding within a proceeding.” Alternatively, the rules could leave the issue a matter of interpretation over whether the party exercised “control” over the situation.

Earning Capacity

As discussed in greater detail in the Committee’s Adoption Report accompanying the Court’s October 25, 2024 amendment of, *inter alia*, Pa.R.Civ.P. 1910.16-2, see 54 Pa.B. 7348 (November 9, 2024), the titles to subdivisions (d)(1), (d)(2), and (d)(4) were amended to clarify their application. Subdivision (d)(4)’s title was amended to indicate its applicability to initial orders. A residuary question remained whether subdivision (d)(4), which governs earning capacity determinations, might also apply when a party seeks to modify an existing support order.

The Committee concluded that subdivision (d)(4) *may* also apply when a trier-of-fact is considering whether to amend or terminate a support order. Obviously, not every modification petition would require an earning capacity determination. For example, a party’s monthly net income may have increased through an indisputable increase wage, as may be reflected in a pay stub. Alternatively, as indicated in Pa.R.Civ.P. 1910.19(a), revised guidelines may result in an amendment without the need for an earning capacity determination.

However, the Committee contemplated that there may be a “material and substantial change in circumstances” based upon a party’s earning capacity rather than an external metric such as wages or guideline amount. For example, a party may have obtained a higher occupational certification, completed a training or course of education, or recovered from a medical episode that may have changed a party’s earning capacity. Further, there may also be a basis for decreasing a support order through Pa.R.Civ.P. 1910.19. The process for determining that party’s earning capacity is through application of Pa.R.Civ.P. 1910.16-2(d)(4).

Accordingly, the Committee proposes the further amendment of Pa.R.Civ.P. 1910.16-2(d)(4) to include modification of an existing order. Correspondingly, the Comment to Pa.R.Civ.P. 1910.29 would be revised to include a reference to Pa.R.Civ.P. 1910.16-2(d)(4).

Additionally, the Committee considered the language in Pa.R.Civ.P. 1910.16-2(d)(4)(i) concerning its application. Related to the proposal to permit application of this rule to modifications, the Committee proposes to insert “or modifying an existing order” to subdivision (d)(4)(i).

As currently indicated, subdivision (d)(4)(i) conditions an earning capacity determination on whether a party has “willfully” failed to obtain or maintain appropriate employment. If so, then an earning capacity determination to impute income is discretionary. “Willfulness” seemingly operates as a precondition to determining an income capacity, which requires a finding of intent. Moreover, if

there is such an intent, then application of the rule appears to presuppose the existing of an earning capacity left to the trier-of-fact’s determination.

The Committee proposes to eliminate the “willful” condition and to require an earning capacity determination whenever a party has failed to obtain or maintain appropriate employment. If, after considering the factors in subdivision (d)(4)(ii), a party is determined to have no earning capacity, then the earning capacity would be \$0.00. Commentary to the rule is proposed to indicate such. This change is intended to assist the trier-of-fact in identifying the factors that may result in a \$0.00 earning capacity so that remedial efforts may be considered to address those factors.

The Committee specifically seeks comment on this aspect of Pa.R.Civ.P. 1910.16-2(d)(4)(i), especially from stakeholders that would be conducting the earning determinations.

Allocation of Hypothetical Child Care Expenses

As part of the last review, the Committee recommended the amendment of Pa.R.Civ.P. 1910.16-2(d)(4) governing earning capacity, *i.e.*, income imputation, if a party is unemployed or underemployed. This subdivision contained limits on earning capacity and set forth factors to be considered by the trier-of-fact when determining an earning capacity. The subdivision also required the trier-of-fact to consider child care expenses the party would incur if employed. *See* Pa.R.Civ.P. 1910.16-2(d)(4)(i)(D). This latter requirement was intended to permit those hypothetical child care expenses to be allocated when an earning capacity is imputed.

Pa.R.Civ.P. 1910.16-6(a), governing the allocation of child care expenses, was also amended to add subdivision (a)(1)(ii) indicating that child care expenses “paid” when imputing an earning capacity may be allocated. This subdivision also contained a cross-reference to Pa.R.Civ.P. 1910.16-2(d)(4)(i)(D).

The intended operation of Pa.R.Civ.P. 1910.16-2(d)(4)(i)(D) and Pa.R.Civ.P. 1910.16-6(a)(1)(ii) concerning the discretionary allocation of hypothetical child care expenses when an earning capacity has been imputed was frustrated with the errant use of “paid” in Pa.R.Civ.P. 1910.16-6(a)(1)(ii). *See, e.g., M.M.F. v. M.F.*, 273 A.3d 1036 (Pa. Super. 2022), *appeal granted in part sub nom. Fiochetta v. Fiochetta*, 283 A.3d 1244 (Pa. 2022), and *appeal dismissed as improvidently granted sub nom. Fiochetta v. Fiochetta*, 300 A.3d 317 (Pa. 2023).

As mentioned, on October 25, 2024, the Court amended Pa.R.Civ.P. 1910.16-2(d)(4)(i)(D) to clarify its purpose of discretionary allocation pursuant to Pa.R.Civ.P. 1910.16-6(a)(1)(ii). Further, the Comment to Pa.R.Civ.P. 1910.16-2 was supplemented to guide the intended application of subdivision (d)(4) and to eliminate the practice of using hypothetical child care expenses to reduce an imputed income. Additional commentary was also intended to foreclose the potential practice of “double counting” hypothetical child care expenses whereby they are used to reduce imputed income *and* are allocated.

To implement what was intended, “that would be” has been added to precede “paid” in Pa.R.Civ.P. 1910.16-6(a)(1)(ii). Further, “for the purpose of discretionary allocation pursuant to Pa.R.Civ.P. 1910.16-6(a)(1)(ii)” was added to Pa.R.Civ.P. 1910.16-2(d)(4)(i)(D) to provide a reciprocal cross-reference.

This guidelines review provided the Committee with the opportunity to study further different approaches

towards considering hypothetical child care expenses when determining an earning capacity. To better explain its proposal, the Committee shares its assessment of each considered approach. The first approach was to not consider hypothetical child care expenses at all. The second approach was to “deduct” hypothetical child care expenses from imputed income for the calculation of the basic child support obligation. The third approach was to “allocate” hypothetical child care expenses after calculation of the basic child support obligation.

Regarding the first approach of not considering hypothetical child care expenses at all, to this point, there is no federal requirement to do so. *See* 45 C.F.R. § 302.56(c)(1)(iii). However, the Committee rejected this approach because the base amount of support does not include an amount for child care expenses, and because the calculated amount of imputed income would be less accurate without apportioning these expenses because it does not reflect the expenses that would produce that income. Moreover, the approach was rejected *a fortiori* because Pa.R.Civ.P. 1910.16-2(d)(4) currently requires consideration of hypothetical child care expenses. Further, at the most fundamental level, the approach is capable of producing an absurd result whereby an earning capacity calculation could impute an income even though hypothetical child care expenses may exceed the imputed income. That result would be untethered from reality because employment would produce a net loss.

Under the second approach, an unemployed or underemployed party’s earning capacity is initially determined without consideration of hypothetical child care expense. The combined incomes are used to ascertain the guideline amount. The hypothetical child care expenses are then apportioned between the parties based on income shares. Thereafter, the unemployed or underemployed party’s imputed income is reduced by the apportioned amount of the hypothetical child care expenses. The unemployed or underemployed party’s income share is then recalculated with the other party’s income share being the reciprocal of that calculation. Both income shares are applied to the previously ascertained guideline amount to determine the obligor’s basic child support obligation.

For example, Mother has primary custody of the parties’ child. Mother’s imputed monthly net income is \$2,000 and Father’s monthly net income is \$3,500. At the combined monthly net income of \$5,500, the current guideline amount is \$1,048. Father’s income represents 64% of the parties’ combined monthly net income and, correspondingly, Mother’s income is 36%. Mother anticipates monthly child care expenses of \$1,000. Apportioning the hypothetical child care expenses, Mother would be responsible for 36% or \$360. Therefore, Mother’s adjusted imputed income is \$1,640 (\$2,000 – \$360). Using the above-approach, Mother’s income share based on her adjusted income would be 30% (\$1,640/\$5,500) and Father’s income share would be 70% (100% – 30%). Father’s basic child support obligation would be \$734 (70% × \$1048).

A benefit of the deduction approach is that hypothetical child care expenses are apportioned based on income shares similar to the allocation of actual child care expenses. Drawbacks to this approach include that it (1) overlooks the threshold question of whether the total, unapportioned hypothetical child care expenses exceed whatever income could be earned by the unemployed or underemployed party; and (2) generates the administrative burden of calculating and applying two income shares.

The final, and perhaps the most compelling, drawback to the deduction approach is that it uses hypothetical child care expenses to determine a party’s share of the basic child support amount. Child care is not included in the basic child support expenses in the guidelines schedule. *See* Review at 65 (“Childcare expenses are excluded [from the schedule] because the actual amount of work-related childcare expenses is considered in the guidelines calculation on a case-by-case basis.”). Nor are child care expenses subtracted from gross income when determining net income. *See* Pa.R.Civ.P. 1910.16-2(c). To factor hypothetical child care expenses into an earning capacity, which operates as a surrogate for that party’s net income, would result in a potentially unfair result: obligees who are not attributed an earning capacity would receive an allocated share of the child care expenses they incur, while obligees who are attributed an earning capacity would not. Instead, the obligees with an earning capacity would be required to use their basic child support to pay for child care expenses without receiving a contribution toward those expenses. The Committee determined that this approach was not consonant with Pennsylvania’s guidelines.

The Committee recognizes that the deduction approach is neutral because it categorically favors neither the obligor nor obligee. The approach does operate to decrease imputed income for the party with hypothetical child care expenses, which impacts income shares, which impacts the obligor’s support obligation. However, Pa.R.Civ.P. 1910.16-2(d)(4) applies to both an unemployed or underemployed obligee, as well as an obligor.

The third approach is to permit allocation of hypothetical child care expenses after the basic child support obligation has been determined using unemployed or underemployed party’s earning capacity. This approach does not use hypothetical child care expenses as a factor in determining an earning capacity. It more closely aligns with the process for determining the basic child support obligation and adjusting the obligation when the parties both have actual net income and actual child care expenditures.

For example, Mother has primary custody of the parties’ child. Mother’s imputed monthly net income is \$2,000 and Father’s monthly net income is \$3,500. At the combined monthly net income of \$5,500, the current basic child support obligation is \$1,048. Father’s income represents 64% of the parties’ combined monthly net income and, correspondingly, Mother’s income is 36%. Mother anticipates incurring monthly child care expenses of \$1,000. Father’s basic child support obligation to Mother would be \$671 or 64% of \$1,048. The hypothetical child care expenses would then be allocated based on the parties’ income shares. Father’s share of the hypothetical child care expenses would be \$640 or 64% of \$1,000, for a total child support obligation to Mother of \$1,311.

This approach is not without concerns. First, it may incentivize the unemployed or underemployed parent to not work by increasing the amount of support received. Second, it may disincentivize a party from seeking an earning capacity determination of another party. Third, the approach may compel the employed party to compensate the unemployed or under-employed for providing child care if child care expenses are not incurred. Fourth, it does not account for when hypothetical child care expenses exceed an earning capacity.

The Committee acknowledges these concerns but believes they can be ameliorated with the court exercising discretion whether to allocate such hypothetical child care

expenses. The Committee believes the discretionary allocation approach to hypothetical child care expenses places the parties in the same position regardless of whether income is earned or imputed. As stated in one jurisdiction: “An important reason—if not the chief reason—for imputing income to a voluntarily underemployed parent is to goad the parent into full employment by attaching an unpleasant consequence (a mounting child support debt or, in certain cases of shared custody, a reduced child support payment) to continued inaction.” *Beaudoin v. Beaudoin*, 24 P.3d 523, 530 (Alaska 2001). If a hypothetical determination of one party’s income is intended to prevent that party from avoiding or reducing their obligation to contribute to their child’s support, then that determination should not allow the other parent to avoid or reduce their obligation to pay hypothetical child care expenses required to sustain the higher income. It is only fair and logical that these hypotheticals work both ways.

The Committee proposes the amendment of Pa.R.Civ.P. 1910.16-2(d)(4)(i) to require, rather than permit, an earning capacity determination for the imputation of income. If a party has no earning capacity, then that party has an income of \$0.00 under this rule. As currently stated, it appears that the entire subdivision is discretionary, which would include subdivision (d)(4)(ii) and the factors used to determine the existence of an earning capacity.

The Committee also proposes revisions to clarify the distinction between “earning capacity” and “imputed income.” An unemployed or underemployed parent’s earning capacity is determined through this rule. That earning capacity determination is then used to impute (or assign a value to) an income to a parent for the income shares model. This rule is not the sole means of imputing income—income may also be imputed pursuant to Pa.R.Civ.P. 1910.16-2(a) (Monthly Gross Income) and 23 Pa.C.S. § 4302 (defining “income”) regardless of the parent’s employment status.

Next, the Committee wishes to address the seemingly redundant consideration of hypothetical child care expenses in subdivision (d)(4). More specifically, subdivision (d)(4)(i)(D) requires consideration of hypothetical child care expenses for the purpose of discretionary allocation. Subdivision (d)(4)(ii)(A) requires consideration of child care responsibilities and expenses as a factor.

The Committee discussed the context in which child care responsibilities and expenses should be considered as a factor in determining an earning capacity. The Superior Court has recognized the “nurturing parent doctrine,” insofar as it relates to child support cases, as a legal principle providing that a parent with a legitimate reason to stay home with a young child may be excused from contributing financial support and the full earning capacity of that parent need not be considered in calculating child support. *See, e.g., Reinert v. Reinert*, 926 A.2d 539, 543 (Pa. Super. 2007); *Deputy v. Deputy*, No. 2689 EDA 2019 (April 13, 2020) (nonprecedential). However, the Committee questioned whether this analysis is based purely on an economic analysis.

Arguably, the court may assess no earning capacity when it determines that it is in the best interest of a child for a parent to care for that child instead of being employed. Such a determination is not a strict cost-benefit calculation. A child may have emotional or physical needs requiring the parent’s presence in the home even though third party child care is available at a cost less than what the parent could earn. The child’s best interest supersedes the income potential.

The purely economic analysis is whether the cost of third party child care is outweighed by the income a parent could receive if fully employed. As expressed previously, it makes no sense for the court to assess an earning capacity if the cost borne of one parent’s employment operates to reduce the sum of both parents’ income.¹ The Committee concluded that both the best interest analysis and the financial analysis would be employed in assessing a party’s earning capacity. Once the earning capacity is determined, the court would then exercise discretion in allocating hypothetical child care expenses needed to generate that earning capacity.

The following commentary is proposed be added to Pa.R.Civ.P. 1910.16-2(d)(4) to provide guidance to the fact finder in determining whether to impute an earning capacity and whether to allocate hypothetical child care expenses:

Concerning subdivision (d)(4)(ii)(A), the trier-of-fact shall consider an unemployed or underemployed parent’s child care responsibilities and expenses when determining that parent’s earning capacity. The trier-of-fact should consider whether child care is available and appropriate considering the child’s needs. Assuming child care is available and appropriate, the trier-of-fact should next consider the child care expenses that the parent would actually pay if employed. This excludes child care provided at no cost to the parent by a family member or other responsible person. Additionally, any portion of a child care expense that would be eligible for subsidization by a third party or through a government program should not be included. If the unallocated hypothetical child care expenses are equal to or exceed the parent’s earning capacity, then no income should be imputed for that parent, e.g., earning capacity is \$0.00. If the unallocated hypothetical child care expenses are less than the parent’s earning capacity, then the hypothetical child care expenses that would be actually paid by the parent, if employed, may be allocated pursuant to Pa.R.Civ.P. 1910.16-6(a)(1)(ii).

Regarding Pa.R.Civ.P. 1910.16-6, the Committee proposes revising the prefatory language to address a potential inconsistency. First, the prefatory language states that the trier-of-fact *may* allocate additional expenses while subdivision (a)(1)(i) states the trier-of-fact *shall* allocate actual child care expenses. The Committee believes that the use of “may” in the preface is intended to authorize the trier-of-fact to determine whether to allocate those expenses rather than render the allocation discretionary.

The Committee discussed whether to add explicit limits to the allocation of both actual and hypothetical child care expenses pursuant to subdivision (a)(1). The prefatory language (“even if a basic support order is inappropriate”) appears to permit allocation of these expenses even if an obligor’s monthly net income was below the self-support reserve. Concern was expressed that the expenses should not be allocated to the point of leaving the other party with actual income below the self-support reserve.

Rather than add explicit limits to the allocation of child care expense, the Committee proposes to add language to the Comment indicating that the allocation of additional expenses, which would not be limited to only child care expenses, may be subject to a deviation analysis pursuant to Pa.R.Civ.P. 1910.16-5. An example involving the self-support reserve was included. This approach seemed

¹ The Committee notes that Wisconsin treats the best interest determination and the economic analysis as separate factors when imputing an income based on an earning capacity. *See* Wis. Admin. Code DC § 150.03(3)(j)-(3)(k).

consonant with the example accompanying Pa.R.Civ.P. 1910.16-7(c) regarding multiple obligations.

The Committee also proposes amending Pa.R.Civ.P. 1910.16-5 to include “additional expenses” as being subject to deviation. *See also* 23 Pa.C.S. § 4322(a) (permitting “allowable deviations for unusual needs, extraordinary expenses and other factors”). The Comment would be revised to include maintaining a self-support reserve as an example of “other relevant and appropriate factors” in subdivision (b)(9).

Readers should note that subdivision (a)(1)(ii) maintains the discretionary allocation of hypothetical child care expenses. The trier-of-fact is not required to allocate these expenses, and any decision on whether to allocate will be reviewed on an abuse of discretion standard based on the facts of each case. While this approach provides “flexibility,” the Committee observes that “flexibility” of application invites the development of inconsistent practices within the state. Addressing any inconsistencies that arise may be the subject of future rulemaking.

Finally, the Committee proposes amendment of Pa.R.Civ.P. 1910.16-6(a)(4) to require a written proposal or estimate from a child care service provider for the allocation of hypothetical child care expenses. This amendment is intended to address the need for evidence of such expenses raised in *Morgan v. Morgan*, 99 A.3d 554 (Pa. Super. 2014).

Presumption of Need for Alimony Pendente Lite and Spousal Support

A question arose whether the high-income formula applied through Pa.R.Civ.P. 1910.16-3.1(b) is presumed to address the needs of a spouse. The question involves whether the holding of *Hanrahan v. Bakker*, 186 A.3d 958 (Pa. 2018), which requires a reasonable needs analysis in high income formula child support cases, extends to high income formula alimony *pendente lite* and spousal support cases. In other words, must the spouse justify the formula amount based on need rather than that amount being presumptively necessary.

In an unpublished opinion, the Superior Court has distinguished *Hanrahan* as applying only to child support and not to alimony *pendente lite*. *See Scott v. Hoffman*, 237 A.3d 436, 2020 WL 2299734 at *16-18 (Pa. Super. 2020) (unpublished opinion). However, that opinion predates the 2021 amendment of Pa.R.Civ.P. 1910.16-3.1(a)-(b). With that amendment, subdivision (a)(2)(iii), concerning child support, was titled: “Final Analysis—Reasonable Needs.” Subdivision (b)(2), concerning alimony *pendente lite* and spousal support, was merely titled: “Final Analysis.” Critically, though, subdivision (b)(2)(iii) was added, which requires the parties to provide expense statements when determining high-income alimony *pendente lite* or spousal support. The trier-of-fact is required to consider the expense statements in addition to the deviation factors in Pa.R.Civ.P. 1910.16-5 and the additional expenses in Pa.R.Civ.P. 1910.16-6. This requirement begs the question of what the additional expense statements are for, other than to consider reasonable needs.

Based upon the language of the subtitles within Pa.R.Civ.P. 1910.16-3.1, the Committee does not believe the 2021 rulemaking was intended to limit the rebuttable presumption of Pa.R.Civ.P. 1910.16-1(d) for high-income alimony *pendente lite* and spousal support cases. Nor does *Hanrahan* so limit the rebuttable presumption as it relates to alimony *pendente lite* and spousal support.

Accordingly, the Committee proposes to remove the requirement in Pa.R.Civ.P. 1910.16-3.1(b)(2)(iii) that the

trier-of-fact consider the parties’ expense statements in determining the total spousal support or alimony *pendente lite* obligation to avoid any ambiguity. Expenses in alimony *pendente lite* and spousal support cases should only be used when a party avers unusual needs and expenses that may warrant a deviation from the guidelines pursuant to Pa.R.Civ.P. 1910.16-5 or apportionment of additional expenses pursuant to Pa.R.Civ.P. 1910.16-6, as presently provided under 1910.16-3.1(b)(2)(i) and (ii). Under this proposal, the burden is shifted onto an obligor seeking downward deviation or adjustment or an obligee seeking an upward deviation or adjustment. The Committee also proposes a corollary amendment of Pa.R.Civ.P. 1910.27(c)(2)(A)-(c)(2)(B), which concerns the use and form of expense statements in support proceedings, and Pa.R.Civ.P. 1910.11(c)(2), which concerns the information to be provided and shared at the conference.

Advanced Practice Provider’s Statement

A hearsay exception in support actions exists to permit a verified petition, affidavit or document, and a document incorporated by reference in any of them, to be admitted into evidence, provided it would not otherwise be excluded as hearsay if given in person. *See* 23 Pa.C.S. § 4342(f). The document must be admitted under oath by a party or witness to the support action. Pa.R.Civ.P. 1910.29 provides a “Physician’s Verification Form” to be used for reporting a party’s medical condition. The rule requires that notice of the documents to be admitted be given to the other party prior to the hearing and it sets forth the procedures for raising an objection to the admission of those documents.

The Committee believed that the current form fell short of providing adequate information to the court. The proposed revised form includes the option to select “Fully Disabled,” “Partially Disabled,” “Able to Work Light Duty Full-Time,” or “Able to Work Part-time,” as well as the ability to indicate the number of hours per day the individual can work. The Committee also proposed that, in lieu of only allowing physicians to complete the form, “advanced practice providers,” including nurse practitioners and physician assistants, should be permitted to complete the form. The term “physician” would be replaced by the name “provider” and the name of the form be revised to “Advanced Practice Provider Verification Form.” A proposal was published for comment at 53 Pa.B. 3400 (July 1, 2023). Six comments were received.

Based on the comments, the Committee agreed to: 1) revise the form to include the title of the provider; 2) include psychiatrists and psychologists; 3) replace “verification” with “statement”; and 4) insert an “additional remarks” section in the form. The Committee did not wish for the form to prompt the provider to give an opinion on the patient’s ability to work or, given the varying definitions of “disabled,” require the provider to opine on the patient’s disability but rather prompts the provider to specify the patient’s limitations.

Borrowing from the Social Security parameters, the form has been revised to prompt the provider to indicate the patient’s ability to engage in various work-related activities. Those activities range from very heavy activity to sedentary activity. Note, “work-related” was used to distinguish between activities of daily living, which have a different meaning.

The Committee now republishes the revised rule as part of the larger proposal.

* * *

The Committee invites all comments, objections, concerns, and suggestions regarding this proposed rule-making.

[Pa.B. Doc. No. 24-1849. Filed for public inspection December 27, 2024, 9:00 a.m.]

Title 249—PHILADELPHIA RULES

PHILADELPHIA COUNTY

Directives to the Sheriff of Philadelphia Regarding Security of Court Facilities of the First Judicial District; Administrative Order No. 16 of 2024

Order

And Now, this 9th day of December 2024, the Administrative Governing Board of the First Judicial District of Philadelphia County hereby issues the following Administrative Order containing directives to the Sheriff of Philadelphia regarding security of Court facilities of the First Judicial District:

Whereas, pursuant to Article V, section 10 of the Pennsylvania Constitution (entitled, “Judicial Administration”), the Pennsylvania Supreme Court is vested with broad and exclusive general supervisory and administrative authority over all the Courts in the Unified Judicial System; and pursuant to Article V, section 10(c) of the Pennsylvania Constitution, the Supreme Court has the power, inter alia, “to prescribe general rules governing . . . the conduct of all courts. . . and all officers serving process or enforcing orders. . . and the administration of all courts. . . .”

Whereas, the Pennsylvania Supreme Court established the Administrative Governing Board of the First Judicial District, by its Order of May 26th, 1993, and vested it with various duties and responsibilities, inter alia, monitoring the overall performance of the courts of the First Judicial District;

Whereas, pursuant to section 103 of Title 42 (entitled, “Judiciary and Judicial Procedure”), the Pennsylvania General Assembly recognized this Constitutional grant of authority by vesting in “the unified judicial system and in the personnel of the system power to do all things that are reasonably necessary for the proper execution and administration of their functions within the scope of their respective jurisdiction;”

Whereas, the Pennsylvania Rules of Judicial Administration define “sheriffs” as being “System and related personnel” and “Related staff” “who serve the unified judicial system;”

Whereas, the Pennsylvania General Assembly also recognizes, in the Judicial Code, that sheriffs are “System and related personnel” and “Related staff” who “serve the unified judicial system,” as confirmed by the General Assembly’s adoption of analogous definitions for these same terms;

Whereas, pursuant to the foregoing provisions, this Court has authority over the Sheriff of Philadelphia in matters concerning the administration of the First Judicial District and with respect to the services that the Sheriff performs for the Courts, including but not limited to, security in all court facilities and courtrooms, and prisoner transport.

Whereas, the proper administration of justice in the Courts of the First Judicial District has been—and will

continue to be—threatened due to the Philadelphia Sheriff Office’s systemic failures to properly staff courtrooms and court facilities in the First Judicial District with AOPC tracking 72 security incidents in Philadelphia courts in 2023, which is a 140% increase in incidents between 2022 and 2023, with 2024 on pace to exceed the number of security incidents in 2023, and such security failures are an imminent threat to the safety and health of all persons present in the courthouses, courtrooms and court facilities, including members of the public, parties, victims, witnesses, attorneys, jurors, court staff and judges;

Whereas, the Sheriff of Philadelphia has failed in her responsibility to timely transport incarcerated persons between the holding rooms and courtrooms in the Stout Center for Criminal Justice, resulting in significant negative consequences including delays in or continuances of criminal proceedings, the failure of witnesses and victims to return to the Stout Center for a criminal proceeding that was continued or delayed, and costs and burdens imposed upon lawyers, jurors, and witnesses who appear for criminal proceedings that are delayed for hours;

Whereas, the Administrative Governing Board has attempted to resolve these failures through numerous informal and formal meetings, discussions and communications between the leadership of the Sheriff’s Office as well as directly with the Sheriff, and Judicial Leadership with the goal of addressing and resolving these failures, to no avail, which has threatened—and will continue to threaten—the proper functioning and safe operation and administration of the Courts in the First Judicial District;

Whereas, there is good cause shown and also exigent circumstances present for the Administrative Governing Board to enter this Administrative Order to direct the Sheriff of Philadelphia to submit a formal plan for staffing each courtroom with Sheriff’s deputies, for timely transportation of incarcerated persons to courthouses and court facilities, and to comply with other directives listed as follows; and

Now, Therefore, it is hereby *Ordered* and *Decreed* that, within 30 days of the date of this Order, the Sheriff of Philadelphia shall prepare and deliver to the District Court Administrator a detailed and complete written plan of action to accomplish all of the following directives within 90 days of the date of this Order:

1. Plans for staffing the entrances to the Stout Center for Criminal Justice, the Family Court Building, the 6th and 10th floors of the Widener Building, Traffic Court Building, and 714 Market Street.
2. Plans for deputy sheriffs to provide security patrols throughout the Stout Center, Family Court, City Hall and the Traffic Court Building throughout business hours (8 am—5 pm.).
3. Plans and procedures to timely and safely transport prisoners to and from the courthouse and escort them throughout the building to and from holding areas to conference rooms and courtrooms ensuring arrival prior to the start of their scheduled hearings, trials or other court proceedings.
4. Plans and procedures to place a Deputy Sheriff in the following areas:
 - a. Each courtroom in the Stout Center for Criminal Justice when the courtroom is in operation.
 - b. Each courtroom in the Family Court Building when the courtroom is in operation.

c. Each floor of City Hall from the 2nd Floor to 6th Floor.

d. The 6th Floor and 10th Floors of the Widener Building.

e. Each courtroom in the Traffic Court Building.

This Order shall be filed with the Office of Judicial Records in a docket maintained for Administrative Orders issued by the First Judicial District of Pennsylvania. The Order and addendum shall be submitted to the *Pennsylvania Bulletin* for publication. Copies shall also be submitted to the Administrative Office of Pennsylvania Courts, *The Legal Intelligencer*, Jenkins Memorial Law Library, and the Law Library for the First Judicial District of Pennsylvania, and shall be posted on the website of the First Judicial District of Pennsylvania: <http://www.courts.phila.gov/>.

By the Court

NINA WRIGHT PADILLA,
President Judge
Court of Common Pleas

T. FRANCIS SHIELDS,
President Judge
Philadelphia Municipal Court

DANIEL J. ANDERS,
Administrative Judge
Court of Common Pleas

JOFFIE C. PITTMAN, III,
Administrative Judge
Philadelphia Municipal Court

MARGARET T. MURPHY,
Administrative Judge
Court of Common Pleas

SHEILA WOODS-SKIPPER,
Administrative Judge
Court of Common Pleas

[Pa.B. Doc. No. 24-1850. Filed for public inspection December 27, 2024, 9:00 a.m.]

Title 255—LOCAL COURT RULES

ARMSTRONG COUNTY

Adoption of New Local Court Rule—Local Rules of Criminal Procedure, Rule 576.1; No. CP-03-AD-0000019-2024

Order of Court

And Now, this 11th day of December, 2024, in compliance with Rule 103(d) of the Pennsylvania Rules of Judicial Administration, *It Is Hereby Ordered And Decreed*, that Armstrong County Local Rules of Criminal Procedure, Rule 576.1, is hereby adopted. Effective thirty (30) days after publication in the *Pennsylvania Bulletin* the Armstrong County Court of Common Pleas adopts the following Local Rule of Criminal Procedure, Rule 576.1 Electronic Filing and Service of Legal Papers.

The Armstrong County District Court Administrator is Ordered and Directed to do the following:

1. File one (1) copy of this Order with the Administrative Office of Pennsylvania Courts via email to adminrules@pacourts.us.

2. Submit two (2) paper copies to the Legislative Reference Bureau for publication in the *Pennsylvania Bulletin* and one (1) copy e-mailed in a Microsoft Word format only to bulletin@palrb.us.

3. Publish this Rule on the Armstrong County Court website at www.accourts.com.

4. Incorporate the local rule into the set of local rules on the Armstrong County website within thirty (30) days after the publication of the local rule in the *Pennsylvania Bulletin*.

5. File one (1) copy of the local rule in the office of the Armstrong County Prothonotary for public inspection and copying.

By the Court

JAMES J. PANCHIK,
President Judge

Rule 576.1. Electronic Filing and Service of Legal Papers.

A. The Administrative Office of Pennsylvania Courts and the 33rd Judicial District of Armstrong County have agreed upon an implementation plan for electronic filing, as that term is defined in Pa.R.Crim.P. 576.1, in the 33rd Judicial District through the statewide system known as PACFile. This local rule supplements Pa.R.Crim.P. 576.1.

B. Electronic filing through the PACFile System is voluntary, not mandatory. All electronic filings shall be in Portable Document Format (PDF).

C. Attorneys and defendants proceeding without counsel who decline to participate in the PACFile System, or who are unable to electronically file or accept service of legal papers which were filed electronically, or are otherwise unable to access the PACFile System, shall be able to file legal papers in a physical paper format (a hard copy), in accordance with Pa.R.Crim.P. 576, and shall be served with a hard copy of legal papers which were electronically filed in accordance with Pa.R.Crim.P. 576.

D. Legal papers include a pleading or other submission to the court, including motions, answers, notices, briefs, or other documents, of which filing is required or permitted, including orders, copies of exhibits, and attachments.

E. Legal papers which may not be filed electronically are those excluded by Pa.R.Crim.P. 576.1(C)(1)—(6), plus:

(1) confidential documents, including but not limited to drug and alcohol assessments, mental health evaluations and reports, and medical records;

(2) oversized documents or documents that cannot be reduced to 8 1/2 × 11 inches;

Legal papers that are not permitted to be filed electronically shall be maintained in a physical paper format.

F. The following offices must be served in accordance with Pa.R.Crim.P. 576:

(1) Sheriff;

(2) Adult Probation;

(3) Court Reporter;

(4) Court Administrator (includes service of motions for continuance, which must be filed and served no later than 48 hours before the time set for the proceeding); and

(5) Judge (if service upon a judge is required, or is provided as a courtesy).

G. Counsel and unrepresented parties must adhere to the Public Access Policy of the Unified Judicial System of Pennsylvania and refrain from including confidential

information in legal papers filed with the Clerk of Courts or the Court, whether filed electronically or in a paper format.

H. Applicable filing fees shall be paid through procedures established by the Clerk of Courts and at the same time and in the same amount as required by statute, Court rule or order, or published fee schedule.

[Pa.B. Doc. No. 24-1851. Filed for public inspection December 27, 2024, 9:00 a.m.]

DISCIPLINARY BOARD OF THE SUPREME COURT

Notice of Administrative Suspension

Notice is hereby given that the following attorneys have been Administratively Suspended by Order of the Supreme Court of Pennsylvania dated November 13, 2024, pursuant to Rule 111(b), Pa.R.C.L.E., which requires that every active lawyer shall annually complete, during the compliance period for which he or she is assigned, the continuing legal education required by the Continuing Legal Education Board. The Order became effective December 13, 2024, for Compliance Group 1.

Notice with respect to attorneys having Pennsylvania registration addresses, which have been administratively suspended by said Order, was published in the appropriate county legal journal.

Bady, Kyle
Miami Beach, FL

Barry, Patrick T.
Tucson, AZ

Beall, Jonathan Compton
Edwards, CO

Brown, Thomas Patrick
Cordova, TN

Carro, Ada H.
Phillipsburg, NJ

Corr, John A.
Naples, FL

Fowkes, Dylan Roger
Belmont, OH

Hammie, Clemon Alexander
Accokeek, MD

Holmes, Malika Hollis
Brooklyn, NY

Jones, Katrina Michelle
Winterville, NC

Jones, Nicole Janine
Rosharon, TX

Kettering, Kenneth C.
Short Hills, NJ

Kumer, Heather Mallorie
Hamilton, NJ

Lucas, Jennifer Michele
Washington, DC

Nwamu, Fidel D.
Clayton, MO

Ramnath, Fernette P.
North Port, FL

Schumacher, Paul Joseph
Cleveland, OH

Sheerr, William Robert
Loxahatchee, FL

Wang, Han
Pacific Palisades, CA

Wong, Vincent S.
New York, NY

SUZANNE E. PRICE,
Attorney Registrar

[Pa.B. Doc. No. 24-1852. Filed for public inspection December 27, 2024, 9:00 a.m.]

SUPREME COURT

Duty Assignment Schedule for Emergency Petitions in the Year 2025; No. 630 Judicial Administration Docket

Order

Per Curiam:

And Now, this 11th day of December, 2024, the emergency duty assignment for the year 2025, is herewith adopted.

January	Justice Christine Donohue	(Eastern District).
	Justice Kevin Dougherty	(Western District)
February	Justice David Wecht	(Eastern District)
	Justice Sallie Updyke Mundy	(Western District)
March	Justice P. Kevin Brobson	(Eastern District)
	Justice Daniel McCaffery	(Western District)
April	Justice Kevin Dougherty	(Eastern District)
	Justice Christine Donohue	(Western District)
May	Justice Sallie Updyke Mundy	(Eastern District)
	Justice David Wecht	(Western District)

June	Justice Daniel McCaffery	(Eastern District)
	Justice P. Kevin Brobson	(Western District)
July	Justice Christine Donohue	(Eastern District)
	Justice Kevin Dougherty	(Western District)
August	Justice David Wecht	(Eastern District)
	Justice Sallie Updyke Mundy	(Western District)
September	Justice P. Kevin Brobson	(Eastern District)
	Justice Daniel McCaffery	(Western District)
October	Justice Kevin Dougherty	(Eastern District)
	Justice Christine Donohue	(Western District)
November	Justice Sallie Updyke Mundy	(Eastern District)
	Justice David Wecht	(Western District)
December	Justice Daniel McCaffery	(Eastern District)
	Justice P. Kevin Brobson	(Western District)

[Pa.B. Doc. No. 24-1853. Filed for public inspection December 27, 2024, 9:00 a.m.]

SUPREME COURT

Schedule of Holidays for Year 2026 for Staffs of the Appellate Courts and the Administrative Office of Pennsylvania Courts; No. 628 Judicial Administration Docket

Order

Per Curiam:

And Now, this 11th day of December, 2024, it is hereby ordered that the following paid holidays for calendar year 2026 will be observed on the dates specified below by all employees of the appellate courts and the Administrative Office of Pennsylvania Courts:

January 01, 2026	New Year's Day
January 19, 2026	Martin Luther King, Jr. Day
February 16, 2026	Presidents' Day
April 3, 2026	Good Friday
May 25, 2026	Memorial Day
June 19, 2026	Juneteenth
July 03, 2026	Independence Day
September 07, 2026	Labor Day
October 12, 2026	Columbus Day
November 11, 2026	Veterans' Day
November 26, 2026	Thanksgiving Day
November 27, 2026	Day after Thanksgiving
December 25, 2026	Christmas Day

[Pa.B. Doc. No. 24-1854. Filed for public inspection December 27, 2024, 9:00 a.m.]

SUPREME COURT

Sessions of the Supreme Court of Pennsylvania for the Year 2026; No. 629 Judicial Administration Docket

Order

Per Curiam:

And Now, this 11th day of December, 2024, it is ordered that the argument/administrative sessions of the Supreme Court of Pennsylvania shall be held in the year 2026 as follows:

Philadelphia (Administrative Session)	January 27th
Philadelphia	March 9th through March 13th
Harrisburg (Administrative Session)	March 24th
Pittsburgh	April 13th through April 17th
Harrisburg	May 18th through May 22nd
Pittsburgh (Administrative Session)	June 2nd
Philadelphia	September 14th through September 18th
Pittsburgh	October 14th through October 16th
Harrisburg	November 16th through November 20th

[Pa.B. Doc. No. 24-1855. Filed for public inspection December 27, 2024, 9:00 a.m.]

—

PENNSYLVANIA BULLETIN

Volume 54
Saturday, December 28, 2024 • Harrisburg, PA

Number 52

Part II

This part contains the
Notices



NOTICES

DEPARTMENT OF BANKING AND SECURITIES

Actions on Applications

The Department of Banking and Securities (Department), under the authority in the Banking Code of 1965 (7 P.S. §§ 101—2204), the Department of Banking and Securities Code (71 P.S. §§ 733-1—733-1203) and 17 Pa.C.S. (relating to Credit Union Code), has taken the following actions on applications received for the week ending December 17, 2024.

Under section 503.E of the Department of Banking and Securities Code (71 P.S. § 733-503.E), any person wishing to comment on the following applications, may file comments in writing with the Department, for Bank Supervision, by e-mail to ra-bnbnksbmssnspt@pa.gov or for credit unions, by e-mail to ra-bncusubmissions@pa.gov and trust companies, by e-mail to ra-bntrustsuprvsninq@pa.gov. Comments must be received no later than 30 days from the date that the notice regarding acceptance of the application is published in the *Pennsylvania Bulletin*. The nonconfidential portions of the applications are on file at the Department and are available for public inspection, by appointment only, during regular business hours. To schedule an appointment, for banks (717) 783-8240, or for credit unions or trust companies (717) 783-2253.

APPLICATIONS FOR COMMENT

BANKING INSTITUTIONS

No activity.

CREDIT UNIONS

No activity.

OTHER APPLICATION ACTIVITY

BANKING INSTITUTIONS

Branch Applications

De Novo Branches

<i>Date</i>	<i>Name and Location of Applicant</i>	<i>Location of Branch</i>	<i>Status</i>
12-12-2024	LINKBANK Camp Hill Cumberland County	1250 Camp Hill Bypass Camp Hill Cumberland County (Limited-Service Facility)	Accepted
12-12-2024	Mid Penn Bank Millersburg Dauphin County	212 East Lancaster Avenue Wayne Delaware County	Approved

CREDIT UNIONS

Branch Applications

Branch Relocations

<i>Date</i>	<i>Name and Location of Applicant</i>	<i>Location of Branch</i>	<i>Status</i>
12-12-2024	PSECU Harrisburg Dauphin County	<i>To:</i> 2605 Linglestown Road Harrisburg Dauphin County <i>From:</i> One Innovation Way Harrisburg Dauphin County	Accepted

The Department's web site at www.pa.gov/dobs includes public notices for more recently filed applications.

WENDY S. SPICHER,
Secretary

[Pa.B. Doc. No. 24-1856. Filed for public inspection December 27, 2024, 9:00 a.m.]

DEPARTMENT OF ENVIRONMENTAL PROTECTION

Applications, Actions and Special Notices

APPLICATIONS

THE PENNSYLVANIA CLEAN STREAMS LAW AND THE FEDERAL CLEAN WATER ACT

APPLICATIONS FOR NATIONAL POLLUTANT DISCHARGE ELIMINATION SYSTEM (NPDES) PERMITS AND WATER QUALITY MANAGEMENT (WQM) PERMITS UNDER THE CLEAN STREAMS LAW AND FEDERAL CLEAN WATER ACT

This notice provides information about persons who have applied to the Department of Environmental Protection (DEP) for a new, renewed, or amended NPDES or WQM permit, or a permit waiver for certain stormwater discharges, or have submitted a Notice of Intent (NOI) for coverage under a General Permit. The applications and NOIs concern, but are not limited to, effluent discharges from sewage treatment facilities and industrial facilities to surface waters or groundwater; stormwater discharges associated with industrial activity (industrial stormwater), construction activity (construction stormwater), and municipal separate storm sewer systems (MS4s); the application of pesticides; the operation of Concentrated Animal Feeding Operations (CAFOs); and the construction of sewage, industrial waste, and manure storage, collection and treatment facilities. This notice is provided in accordance with 25 Pa. Code Chapters 91 and 92a and 40 CFR Part 122, implementing The Clean Streams Law (35 P.S. §§ 691.1—691.1001) and the Federal Clean Water Act (33 U.S.C.A. §§ 1251—1376). More information on the types of NPDES and WQM permits that are available can be found on DEP's website (visit www.dep.pa.gov and select Businesses, Water, Bureau of Clean Water, Wastewater Management, and NPDES and WQM Permitting Programs).

<i>Section</i>	<i>Category</i>
I	Individual and General WQM Permit Applications/NOIs Received, General NPDES Permit NOIs Received, and All Transfer and Minor Amendment Applications/NOIs Received
II	Individual NPDES Permits—New, Renewal, and Major Amendment Applications and Draft Permits for Discharges Relating to Sewage, Industrial Waste, Industrial Stormwater, MS4s, Pesticides and CAFOs
III	Individual NPDES Permit Applications for Discharges of Stormwater Associated with Construction Activity

Section I identifies the following applications and NOIs that have been received by DEP:

- Individual and General WQM Permit Applications Received—DEP provides a 15-day public comment period for Individual WQM Permit Applications for new and reissued permits. There is no public comment period for General WQM Permit NOIs.
- General Chapter 92a NPDES Permit NOIs Received—There is no public comment period for General NPDES NOIs received.
- All Transfer and Minor Amendment Applications/NOIs Received—Transfer and Minor Amendment Applications/NOIs received for Individual and General WQM Permits and Individual and General NPDES Permits, excluding PAG-01 and PAG-02, are identified but do not have public comment periods. DEP provides a 15-day public comment period for Individual WQM Permit Applications for amendments.

Additional information on these applications and NOIs may be reviewed by generating the “Applications and NOIs without Comment Periods Report” or, for Individual WQM Permit Applications, the “Applications Received with Comment Periods Report” on DEP's website at www.dep.pa.gov/CWPublicNotice.

Section II identifies individual NPDES permit applications received and draft permits indicating DEP's tentative determination relating to sewage, industrial waste, industrial stormwater, MS4s, pesticides and CAFOs. A 30-day public comment period applies to these applications and draft permits, except when a site-specific water quality criterion is used to establish effluent limitations, in which case a 45-day public comment period applies. The period for comment may be extended at the discretion of DEP for one additional 15-day period. Additional information, including links to draft permits and fact sheets that explain the basis for DEP's tentative determinations may be reviewed by generating the “Applications Received with Comment Periods Report” on DEP's website at www.dep.pa.gov/CWPublicNotice. Notification of 15-day extensions for comment will be provided in the “Applications Received with Comment Periods Report” (Comments column).

Section III identifies individual NPDES permit applications received and draft permits indicating DEP's tentative determination relating to stormwater discharges associated with construction activities. A 30-day public comment period applies to these applications and draft permits. The period for comment may be extended at the discretion of the Department for one additional 15-day period. Additional information may be reviewed by generating the “Applications Received with Comment Periods Report” on DEP's website at www.dep.pa.gov/CWPublicNotice.

Applications, NOIs and draft permits, where applicable, may be reviewed at the DEP office that received the application or NOI. Members of the public are encouraged to use DEP's website to obtain additional information as discussed previously.

Comments received within the appropriate comment periods for WQM and NPDES permit applications will be retained by DEP and considered in the final determinations regarding the applications. A comment submittal should include the name, address and telephone number of the writer and a concise statement to inform DEP of the exact basis of a comment and the relevant facts upon which it is based.

DEP office contact information to review applications and NOIs and to submit comments for those applications, when applicable, is as follows:

DEP Southeast Regional Office (SERO)—2 E. Main Street, Norristown, PA 19401-4915. File Review Coordinator: 484-250-5910. Email: RA-EPNPDES_SERO@pa.gov for permits in Sections I & II; RA-EPWW-SERO@pa.gov for permits in Section III.

DEP Northeast Regional Office (NERO)—2 Public Square, Wilkes-Barre, PA 18701-1915. File Review Coordinator: 570-826-5472. Email: RA-EPNPDES_NERO@pa.gov for permits in Sections I & II; RA-EPWW-NERO@pa.gov for permits in Section III.

DEP Southcentral Regional Office (SCRO)—909 Elmerton Avenue, Harrisburg, PA 17110. File Review Coordinator: 717-705-4732. Email: RA-EPNPDES_SCRO@pa.gov for permits in Sections I & II; RA-EPWW-SCRO@pa.gov for permits in Section III.

DEP Northcentral Regional Office (NCRO)—208 W. Third Street, Suite 101, Williamsport, PA 17701. File Review Coordinator: 570-327-3693. Email: RA-EPNPDES_NCRO@pa.gov for permits in Sections I & II; RA-EPWW-NCRO@pa.gov for permits in Section III.

DEP Southwest Regional Office (SWRO)—400 Waterfront Drive, Pittsburgh, PA 15222. File Review Coordinator: 412-442-4286. Email: RA-EPNPDES_SWRO@pa.gov for permits in Sections I & II; RA-EPWW-SWRO@pa.gov for permits in Section III.

DEP Northwest Regional Office (NWRO)—230 Chestnut Street, Meadville, PA 16335. File Review Coordinator: 814-332-6340. Email: RA-EPNPDES_NWRO@pa.gov for permits in Sections I & II; RA-EPWW-NWRO@pa.gov for permits in Section III.

DEP Bureau of Clean Water (BCW)—400 Market Street, Harrisburg, PA 17105. File Review Coordinator: 717-787-5017. Email: RA-EPNPDES_Permits@pa.gov.

DEP Regional Permit Coordination Office (RPCO)—400 Market Street, Harrisburg, PA 17105. File Review Coordinator: 717-772-5987. Email: RA-EPREGIONALPERMIT@pa.gov.

DEP will also accept requests or petitions for public hearings on applications. The request or petition must indicate the interest of the party filing and the reasons why a hearing is warranted. A hearing will be held if DEP determines that there is a significant public interest. If a hearing is scheduled, a notice of the hearing will be published in the *Pennsylvania Bulletin* and a newspaper of general circulation within the relevant geographical area. DEP will postpone its final determination until after a public hearing is held.

Individuals in need of accommodations should contact DEP through the Pennsylvania Hamilton Relay Service at (800) 654-5984 (TDD users) or (800) 654-5988 (voice users).

I. Individual and General WQM Permit Applications/NOIs Received, General NPDES Permit NOIs Received, and All Transfer and Minor Amendment Applications/NOIs Received.

<i>Application Number</i>	<i>Permit Type</i>	<i>Application Type</i>	<i>Applicant Name & Address</i>	<i>Municipality, County</i>	<i>DEP Office</i>
4601405	Major Sewage Treatment Facility Individual WQM Permit	Amendment	Montgomery Township Municipal Sewer Authority Montgomery County 1001 Stump Road Montgomeryville, PA 18936-9605	Montgomery Township Montgomery County	SERO
0424200	Minor and Non-NPDES Industrial Waste Treatment Facility Individual WQM Permit	New	PA DOT Engineering District 11 0 45 Thoms Run Road Bridgeville, PA 15017-2834	Conway Borough Beaver County	SWRO
6509404	Minor and Non-NPDES Sewage Treatment Facility Individual WQM Permit	Amendment	Mahadevi LLC P.O. Box 287 Donegal, PA 15628-0287	Donegal Township Westmoreland County	SWRO
PAG034097	PAG-03 NPDES General Permit for Industrial Stormwater	New	Novae LLC 1 Novae Parkway Markle, IN 46770-9087	Waynesboro Borough Franklin County	SCRO

<i>Application Number</i>	<i>Permit Type</i>	<i>Application Type</i>	<i>Applicant Name & Address</i>	<i>Municipality, County</i>	<i>DEP Office</i>
PAG041448	PAG-04 NPDES General Permit for Small Flow Treatment Facilities	New	Bogovich Patricia 1702 N Woodland Boulevard # 116167 Deland, FL 32720-1837	Clarion Township Clarion County	NWRO
PAG046410	PAG-04 NPDES General Permit for Small Flow Treatment Facilities	Amendment	Gaus Jamie 137 Mount Vernon Avenue Pittsburgh, PA 15229-1901	Jefferson Township Washington County	SWRO
PAG046498	PAG-04 NPDES General Permit for Small Flow Treatment Facilities	New	Bane Steve 206 Melrose Drive New Stanton, PA 15672-9483	Hempfield Township Westmoreland County	SWRO
PAG103592	PAG-10 NPDES General Permit for Hydrostatic Test Water	New	Texas Eastern Trans LP 425 W Superior Street Suite 1100 Duluth, MN 55802-1511	Jackson Township Lebanon County	SCRO
PAG123795	PAG-12 NPDES General Permit for CAFOs	Renewal	Pigeon Hill Farms LLC 9078 Orchard Road Spring Grove, PA 17362-8651	Jackson Township York County	SCRO
PAG123891	PAG-12 NPDES General Permit for CAFOs	Renewal	S & J Farms LLC 6470 Park Road Orrstown, PA 17244-9669	Lurgan Township Franklin County	SCRO
PAG123961	PAG-12 NPDES General Permit for CAFOs	New	Maple Lawn Assoc Inc. 2394 Black Dog Road McAlisterville, PA 17049-8913	Delaware Township and Monroe Township Juniata County	SCRO
PAG138305	PAG-13 NPDES General Permit for MS4s	Renewal	Mercer County 103 Court House Mercer, PA 16137-1232	Mercer County	NWRO
PAG138339	PAG-13 NPDES General Permit for MS4s	Renewal	Jackson Township Butler County 140 Magill Road Zelienople, PA 16063-3424	Jackson Township Butler County	NWRO
4024403	Pump Stations WQM Individual Permit	New	Wyoming Valley Sanitary Authority 1000 Wilkes-Barre Street Wilkes-Barre, PA 18711-1003	Hanover Township Luzerne County	NERO
WQG01162403	WQG-01 Single Residence Sewage Treatment Plant WQM General Permit	New	Bogovich Patricia 1702 N Woodland Boulevard # 116167 Deland, FL 32720-1837	Clarion Township Clarion County	NWRO
WQG016110	WQG-01 Single Residence Sewage Treatment Plant WQM General Permit	Transfer	David G Buck & Brooke A Buck 316 Whittengale Road Oakdale, PA 15071-3604	North Fayette Township Allegheny County	SWRO
WQG01652408	WQG-01 Single Residence Sewage Treatment Plant WQM General Permit	New	Bane Steve 206 Melrose Drive New Stanton, PA 15672-9483	Hempfield Township Westmoreland County	SWRO
WQG022224402	WQG-02 Sewer Extension WQM General Permit	New	Lower Paxton Township Authority 425 Prince Street Suite 139 Harrisburg, PA 17109-2892	Lower Paxton Township Dauphin County	SCRO

II. Individual NPDES Permits—New, Renewal, and Major Amendment Applications and Draft Permits for Discharges Relating to Sewage, Industrial Waste, Industrial Stormwater, MS4s, Pesticides and CAFOs.

Northcentral Regional Office

PA0021687, Sewage, SIC Code 4952, **Wellsboro Municipal Authority, Tioga County**, 14 Crafton Street, Wellsboro,

PA 16901-1508. Facility Name: Wellsboro Municipal Authority. This existing facility is located in Wellsboro Borough, **Tioga County**.

Description of Existing Activity: The application is for an NPDES permit for an existing discharge of treated sewage.

The receiving stream(s), Marsh Creek (WWF) and Kelsey Creek (WWF), is located in State Water Plan watershed 9-A and is classified for Warm Water Fishes, aquatic life, water supply and recreation. The discharge is not expected to affect public water supplies.

The proposed effluent limits for Outfall 001 are based on a design flow of 2 MGD.

<i>Parameters</i>	<i>Mass Units (lbs/day)</i>		<i>Instantaneous Minimum</i>	<i>Concentrations (mg/L)</i>		<i>Instant. Maximum</i>
	<i>Average Monthly</i>	<i>Weekly Average</i>		<i>Average Monthly</i>	<i>Weekly Average</i>	
Flow (MGD)	Report	Report Daily Max	XXX	XXX	XXX	XXX
pH (S.U.)	XXX	XXX	6.0	XXX	XXX	9.0
Dissolved Oxygen	XXX	XXX	5.0	XXX	XXX	XXX
Carbonaceous Biochemical Oxygen Demand (CBOD ₅)	300	450	XXX	18.0	27.0	36
Biochemical Oxygen Demand (BOD ₅)	Report	Report	XXX	Report	XXX	XXX
Raw Sewage Influent						
Total Suspended Solids	Report	Report	XXX	Report	XXX	XXX
Raw Sewage Influent						
Total Suspended Solids	500	750	XXX	30	45	60
Fecal Coliform (No./100 ml)	XXX	XXX	XXX	2,000	XXX	10,000
Oct 1 - Apr 30				Geo Mean		
May 1 - Sep 30	XXX	XXX	XXX	200	XXX	1,000
				Geo Mean		
E. Coli (No./100 ml)	XXX	XXX	XXX	XXX	XXX	Report
Ultraviolet light transmittance (%)	XXX	XXX	Report	XXX	XXX	XXX
Nitrate-Nitrite as N	XXX	XXX	XXX	Report	XXX	XXX
Nitrate-Nitrite as N (Total Load, lbs) (lbs)	Report	XXX	XXX	XXX	XXX	XXX
Total Nitrogen	Total Mo					
Total Nitrogen (Total Load, lbs) (lbs)	XXX	XXX	XXX	Report	XXX	XXX
Total Nitrogen (Total Load, lbs) (lbs)	Report	XXX	XXX	XXX	XXX	XXX
Total Nitrogen (Total Load, lbs) (lbs)	Total Mo					
Total Nitrogen (Total Load, lbs) (lbs)	Report	XXX	XXX	XXX	XXX	XXX
Total Nitrogen (Total Load, lbs) (lbs)	Total Mo					
Effluent Net						
Ammonia-Nitrogen	75	112	XXX	4.5	6.7	9
Nov 1 - May 31						
Jun 1 - Oct 31	25	37	XXX	1.5	2.2	3
Ammonia-Nitrogen (Total Load, lbs) (lbs)	Report	XXX	XXX	XXX	XXX	XXX
Total Kjeldahl Nitrogen	Total Mo					
Total Kjeldahl Nitrogen (Total Load, lbs) (lbs)	XXX	XXX	XXX	Report	XXX	XXX
Total Kjeldahl Nitrogen (Total Load, lbs) (lbs)	Report	XXX	XXX	XXX	XXX	XXX
Total Phosphorus	Total Mo					
Total Phosphorus (Total Load, lbs) (lbs)	33	50	XXX	2.0	Report	4
Total Phosphorus (Total Load, lbs) (lbs)	Report	XXX	XXX	XXX	XXX	XXX
Total Phosphorus (Total Load, lbs) (lbs)	Total Mo					
Total Phosphorus (Total Load, lbs) (lbs)	Report	XXX	XXX	XXX	XXX	XXX
Total Phosphorus (Total Load, lbs) (lbs)	Total Mo					
Effluent Net						
Copper, Total (ug/L)	0.27	0.42	XXX	16.2	25.30	40.5
		Daily Max			Daily Max	

The proposed monitoring requirements and effluent limits for implementation of Pennsylvania's Chesapeake Bay Watershed Implementation Plan are as follows for Outfall 001.

<i>Parameters</i>	<i>Mass Units (lbs/day)</i>		<i>Monthly</i>	<i>Concentrations (mg/L)</i>		<i>Instant. Maximum</i>
	<i>Monthly</i>	<i>Annual</i>		<i>Monthly Average</i>	<i>Maximum</i>	
Total Nitrogen (Total Load, lbs) (lbs)	XXX	46,029	XXX	XXX	XXX	XXX
Effluent Net		Total Annual				
Total Nitrogen (Total Load, lbs) (lbs)	XXX	Report	XXX	XXX	XXX	XXX
Ammonia-Nitrogen (Total Load, lbs) (lbs)	XXX	Total Annual	XXX	XXX	XXX	XXX
		Report				
		Total Annual				

Parameters	Mass Units (lbs/day)		Monthly	Concentrations (mg/L)		Instant. Maximum
	Monthly	Annual		Monthly Average	Maximum	
Total Phosphorus (Total Load, lbs) (lbs)	XXX	Report Total Annual	XXX	XXX	XXX	XXX
Total Phosphorus (Total Load, lbs) (lbs) Effluent Net	XXX	4,871 Total Annual	XXX	XXX	XXX	XXX

* This permit contains conditions which authorize the permittee to apply nutrient reduction credits to meet the Net Total Nitrogen and the Net Total Phosphorus effluent mass limits, under the Department's Chapter 96 regulations. The condition includes the requirement to report the application of these credits in Supplemental Discharge Monitoring Reports (DMRs) submitted to the Department.

In addition, the permit contains the following major special conditions:

- Combined Sewer Overflows
- Whole Effluent Toxicity
- Stormwater Requirements
- Solids Management

You may make an appointment to review the DEP files on this case by calling the File Review Coordinator at 570-327-3693.

The EPA Waiver is not in effect.

Northwest Regional Office

PA0030341, Sewage, SIC Code 4952, 6513, **B&L Rentals, LLC**, 2025 Moores Corner Road, Slippery Rock, PA 16057-6111. Facility Name: Plain Grove Apartments. This existing facility is located in Plain Grove Township, **Lawrence County**.

Description of Existing Activity: The application is for a renewal of an NPDES permit for an existing discharge of treated sewage.

The receiving stream(s), Unnamed Tributary to Taylor Run (CWF), is located in State Water Plan watershed 20-C and is classified for Cold Water Fishes, aquatic life, water supply and recreation. The discharge is not expected to affect public water supplies.

The proposed effluent limits for Outfall 001 are based on a design flow of 0.0032 MGD.

Parameters	Mass Units (lbs/day)		Minimum	Concentrations (mg/L)		IMAX
	Average Monthly	Average Weekly		Average Monthly	Maximum	
Flow (MGD)	Report	Report	XXX	XXX	XXX	XXX
pH (S.U.)	XXX	XXX Wkly Avg	6.0 Inst Min	XXX	XXX	9.0
Dissolved Oxygen	XXX	XXX	4.0 Daily Min	XXX	XXX	XXX
Total Residual Chlorine (TRC)	XXX	XXX	XXX	0.5	XXX	1.6
Carbonaceous Biochemical Oxygen Demand (CBOD ₅)	XXX	XXX	XXX	25.0	XXX	50.0
Total Suspended Solids	XXX	XXX	XXX	30.0	XXX	60.0
Fecal Coliform (No./100 ml)	XXX	XXX	XXX	2,000	XXX	10,000
Oct 1 - Apr 30				Geo Mean		
May 1 - Sep 30	XXX	XXX	XXX	200	XXX	1,000
Ammonia-Nitrogen	XXX	XXX	XXX	Geo Mean		
Nov 1 - Apr 30				25.0	XXX	50.0
May 1 - Oct 31	XXX	XXX	XXX	20.2	XXX	40.4
Total Nitrogen	XXX	XXX	XXX	Report	XXX	XXX
Total Phosphorus	XXX	XXX	XXX	Avg Qrtly		
E. Coli (No./100 ml)	XXX	XXX	XXX	Report	XXX	XXX
				Avg Qrtly		
				XXX	XXX	Report

In addition, the permit contains the following major special conditions:

- Solids Management

You may make an appointment to review the DEP files on this case by calling the File Review Coordinator at 814-332-6078.

The EPA Waiver is in effect.

Northwest Regional Office

PA0036994, Sewage, SIC Code 4952, **Pleasantville Borough**, 114 West State Street, Pleasantville, PA 16341. Facility Name: Pleasantville Borough STP. This existing facility is located in Pleasantville Borough, **Venango County**.

Description of Existing Activity: The application is for a renewal of an NPDES permit for an existing discharge of treated sewage.

The receiving stream, an unnamed tributary to West Pithole Creek (CWF), is located in State Water Plan watershed 16-E and is classified for Cold Water Fishes, aquatic life, water supply and recreation. The discharge is not expected to affect public water supplies.

The proposed effluent limits for Outfall 001 are based on a design flow of 0.4 MGD.

Parameters	Mass Units (lbs/day)		Instant. Minimum	Concentrations (mg/L)		IMAX
	Average Monthly	Weekly Average		Average Monthly	Weekly Average	
Flow (MGD)	Report	Report Daily Max	XXX	XXX	XXX	XXX
pH (S.U.)	XXX	XXX	6.0	XXX	XXX	9.0
Dissolved Oxygen	XXX	XXX	6.0	XXX	XXX	XXX
Total Residual Chlorine (TRC)	XXX	XXX	XXX	0.024	XXX	0.08
Carbonaceous Biochemical Oxygen Demand (CBOD ₅)	33	50	XXX	10.0	15.0	20.0
Biochemical Oxygen Demand (BOD ₅)	Report	XXX	XXX	Report	XXX	XXX
Raw Sewage Influent						
Total Suspended Solids	Report	XXX	XXX	Report	XXX	XXX
Raw Sewage Influent						
Total Suspended Solids	33	50	XXX	10.0	15.0	20.0
Fecal Coliform (No./100 ml)	XXX	XXX	XXX	2,000	XXX	10,000
Oct 1 - Apr 30				Geo Mean		
May 1 - Sep 30	XXX	XXX	XXX	200	XXX	1,000
				Geo Mean		
Total Nitrogen	12	XXX	XXX	Report	XXX	XXX
Ammonia-Nitrogen	16.0	XXX	XXX	4.8	XXX	9.6
Nov 1 - Apr 30						
May 1 - Oct 31	5.3	XXX	XXX	1.6	XXX	3.2
Total Phosphorus	1.5	XXX	XXX	Report	XXX	XXX
E. Coli (No./100 ml)	XXX	XXX	XXX	XXX	XXX	Report

In addition, the permit contains the following major special conditions:

- Solids Management

You may make an appointment to review the DEP files on this case by calling the File Review Coordinator at 814-332-6078.

The EPA Waiver is in effect.

Northwest Regional Office

PA0218359, Sewage, SIC Code 4952, **Green Township Municipal Authority**, P.O. Box 129, Commodore, PA 15729-0129. Facility Name: Green Township Municipal Authority WWTP. This existing facility is located in Green Township, **Indiana County**.

Description of Existing Activity: The application is for a renewal of an NPDES permit for an existing discharge of treated sewage.

The receiving stream, an Unnamed Tributary to North Branch Two Lick Creek (CWF), is located in State Water Plan watershed 18-D and is classified for Cold Water Fishes, aquatic life, water supply and recreation. The discharge is not expected to affect public water supplies.

The proposed effluent limits for Outfall 001 are based on a design flow of 0.12 MGD.

Parameters	Mass Units (lbs/day)		Instant. Minimum	Concentrations (mg/L)		IMAX
	Average Monthly	Weekly Average		Average Monthly	Weekly Average	
Flow (MGD)	Report	Report Daily Max	XXX	XXX	XXX	XXX
pH (S.U.)	XXX	XXX	6.0	XXX	XXX	9.0
Dissolved Oxygen	XXX	XXX	4.0	XXX	XXX	XXX
Total Residual Chlorine (TRC)	XXX	XXX	XXX	0.2	XXX	0.7
Carbonaceous Biochemical Oxygen Demand (CBOD ₅)	25.0	37.6	XXX	25.0	37.5	50.0
Nov 1 - Apr 30						
May 1 - Oct 31	20.0	30.0	XXX	20.0	30.0	40.0

<i>Parameters</i>	<i>Mass Units (lbs/day)</i>		<i>Instant. Minimum</i>	<i>Concentrations (mg/L)</i>		<i>IMAX</i>
	<i>Average Monthly</i>	<i>Weekly Average</i>		<i>Average Monthly</i>	<i>Weekly Average</i>	
Biochemical Oxygen Demand (BOD ₅)	Report	Report Daily Max	XXX	Report	XXX	XXX
Raw Sewage Influent						
Total Suspended Solids	Report	Report Daily Max	XXX	Report	XXX	XXX
Raw Sewage Influent						
Total Suspended Solids	30.0	45.1	XXX	30.0	45.0	60.0
Fecal Coliform (No./100 ml)	XXX	XXX	XXX	2,000	XXX	10,000
Oct 1 - Apr 30				Geo Mean 200	XXX	1,000
May 1 - Sep 30	XXX	XXX	XXX	Geo Mean 15.0	XXX	30.0
Ammonia-Nitrogen	15.0	XXX	XXX	5.0	XXX	10.0
Nov 1 - Apr 30						
May 1 - Oct 31	5.0	XXX	XXX	5.0	XXX	10.0
Total Nitrogen	XXX	XXX	XXX	XXX	Report	XXX
Total Phosphorus	XXX	XXX	XXX	XXX	Report	XXX
Aluminum, Total	XXX	XXX	XXX	XXX	Report	XXX
Copper, Total	XXX	XXX	XXX	XXX	Report	XXX
Iron, Total	XXX	XXX	XXX	XXX	Report	XXX
Manganese, Total	XXX	XXX	XXX	XXX	Report	XXX
E. Coli (No./100 ml)	XXX	XXX	XXX	XXX	XXX	Report

In addition, the permit contains the following major special conditions:

- Solids Management

You may make an appointment to review the DEP files on this case by calling the File Review Coordinator at 814-332-6078.

The EPA Waiver is in effect.

Northwest Regional Office

PA0272442, Sewage, SIC Code 4952, 8800, **Kirk Foust**, 863 Preston Road, Warren, PA 16365-5441. Facility Name: Kirk Foust SRSTP. This existing facility is located in Conewango Township, **Warren County**.

Description of Existing Activity: The application is for a renewal of an NPDES permit for an existing discharge of treated SRSTP sewage.

The receiving stream(s), Unnamed Tributary to Allegheny River (CWF), is located in State Water Plan watershed 16-B and is classified for Cold Water Fishes, aquatic life, water supply and recreation. The discharge is not expected to affect public water supplies.

The proposed effluent limits for Outfall 001 are based on a design flow of .0004 MGD.—Limits.

<i>Parameters</i>	<i>Mass Units (lbs/day)</i>		<i>Minimum</i>	<i>Concentrations (mg/L)</i>		<i>IMAX</i>
	<i>Average Monthly</i>	<i>Average Weekly</i>		<i>Annual Average</i>	<i>Maximum</i>	
Flow (GPD)	Report Annl Avg	XXX	XXX	XXX	XXX	XXX
pH (S.U.)	XXX	XXX	6.0 Inst Min	XXX	XXX	9.0
Carbonaceous Biochemical Oxygen Demand (CBOD ₅)	XXX	XXX	XXX	10.0	XXX	20.0
Total Suspended Solids	XXX	XXX	XXX	10.0	XXX	20.0
Fecal Coliform (No./100 ml)	XXX	XXX	XXX	200	XXX	XXX

You may make an appointment to review the DEP files on this case by calling the File Review Coordinator at 814-332-6078.

The EPA Waiver is in effect.

Northwest Regional Office

PA0296023, Sewage, SIC Code 5411, **UK Strattanville Holding, LLC**, 20331 Paint Boulevard, Shippensburg, PA 17254-4627. Facility Name: University Korner All American Plaza. This proposed facility is located in Clarion Township, **Clarion County**.

Description of Proposed Activity: The application is for a new NPDES permit for a new discharge of treated sewage.

The receiving stream, an Unnamed Tributary to the Douglass Run (CWF), is located in State Water Plan watershed 17-B and is classified for Cold Water Fishes, aquatic life, water supply and recreation. The discharge is not expected to affect public water supplies.

The proposed effluent limits for Outfall 001 are based on a design flow of 0.009 MGD.—Limits.

Parameters	Mass Units (lbs/day)		Minimum	Concentrations (mg/L)		IMAX
	Average Monthly	Average Weekly		Average Monthly	Maximum	
Flow (MGD)	Report	Report	XXX	XXX	XXX	XXX
pH (S.U.)	XXX	Daily Max XXX	6.0	XXX	XXX	9.0
Dissolved Oxygen	XXX	XXX	Inst Min 6.0	XXX	XXX	XXX
Carbonaceous Biochemical Oxygen Demand (CBOD ₅)	XXX	XXX	Inst Min XXX	10.0	XXX	20.0
Total Suspended Solids	XXX	XXX	XXX	10.0	XXX	20.0
Fecal Coliform (No./100 ml)	XXX	XXX	XXX	2,000	XXX	10,000
Oct 1 - Apr 30	XXX	XXX	XXX	Geo Mean 200	XXX	1,000
May 1 - Sep 30	XXX	XXX	XXX	Geo Mean Report	XXX	XXX
Ultraviolet light intensity (µw/cm ²)	XXX	XXX	XXX	Daily Max XXX	XXX	Report
E. Coli (No./100 ml)	XXX	XXX	XXX	5.0	XXX	10.0
Total Nitrogen	XXX	XXX	XXX	25.0	XXX	50.0
Ammonia-Nitrogen	XXX	XXX	XXX	11.4	XXX	22.8
Nov 1 - Apr 30	XXX	XXX	XXX	0.5	XXX	1.0
May 1 - Oct 31	XXX	XXX	XXX	XXX	Report	XXX
Total Phosphorus	XXX	XXX	XXX	XXX	Daily Max	XXX
Aluminum, Total	XXX	XXX	XXX	XXX	Report	XXX
Iron, Total	XXX	XXX	XXX	XXX	Daily Max	XXX
Manganese, Total	XXX	XXX	XXX	XXX	Report	XXX
					Daily Max	

In addition, the permit contains the following major special conditions:

- Solids Management

You may make an appointment to review the DEP files on this case by calling the File Review Coordinator at 814-332-6078.

The EPA Waiver is in effect.

Northwest Regional Office

PA0222861, Storm Water, SIC Code 2493, **Georgia Pacific Panel Products LLC**, 149 Temple Drive, Kane, PA 16735-5343. Facility Name: Georgia Pacific Mt Jewett MDF. This existing facility is located in Sergeant Township, **McKean County**.

Description of Existing Activity: The application is for a renewal of an NPDES permit for an existing discharge of industrial stormwater.

The receiving stream(s), Unnamed Tributary of Sevenmile Run (HQ-CWF) and Unnamed Tributary to Sevenmile Run (HQ-CWF), is located in State Water Plan watershed 17-A and is classified for High Quality Waters-Cold Water Fishes, aquatic life, water supply and recreation. The discharge is not expected to affect public water supplies.

The proposed effluent limits for Outfall 002 are based on a design flow of 0 MGD.—Limits.

Parameters	Mass Units (lbs/day)		Minimum	Concentrations (mg/L)		IMAX
	Average Monthly	Average Weekly		Average Quarterly	Maximum	
Flow (MGD)	Report	XXX	XXX	XXX	XXX	XXX
pH (S.U.)	Avg Qrtly XXX	XXX	XXX	Report	XXX	XXX
Chemical Oxygen Demand (COD)	XXX	XXX	XXX	Report	XXX	XXX
Total Suspended Solids	XXX	XXX	XXX	Report	XXX	XXX
Total Nitrogen	XXX	XXX	XXX	Report	XXX	XXX
Total Phosphorus	XXX	XXX	XXX	Report	XXX	XXX

The proposed effluent limits for Outfall 003 are based on a design flow of 0 MGD.—Limits.

Parameters	Mass Units (lbs/day)		Minimum	Concentrations (mg/L)		IMAX
	Average Monthly	Average Weekly		Average Quarterly	Maximum	
Flow (MGD)	Report	XXX	XXX	XXX	XXX	XXX
pH (S.U.)	Avg Qrtly XXX	XXX	XXX	Report	XXX	XXX

Parameters	Mass Units (lbs/day)		Minimum	Concentrations (mg/L)		IMAX
	Average Monthly	Average Weekly		Average Quarterly	Maximum	
Chemical Oxygen Demand (COD)	XXX	XXX	XXX	Report	XXX	XXX
Total Suspended Solids	XXX	XXX	XXX	Report	XXX	XXX
Total Nitrogen	XXX	XXX	XXX	Report	XXX	XXX
Total Phosphorus	XXX	XXX	XXX	Report	XXX	XXX

The proposed effluent limits for Outfall 004 are based on a design flow of 0 MGD.—Limits.

Parameters	Mass Units (lbs/day)		Minimum	Concentrations (mg/L)		IMAX
	Average Monthly	Average Weekly		Average Quarterly	Maximum	
Flow (MGD)	Report Avg Qrtly	XXX	XXX	XXX	XXX	XXX
pH (S.U.)	XXX	XXX	XXX	Report	XXX	XXX
Chemical Oxygen Demand (COD)	XXX	XXX	XXX	Report	XXX	XXX
Total Suspended Solids	XXX	XXX	XXX	Report	XXX	XXX
Total Nitrogen	XXX	XXX	XXX	Report	XXX	XXX
Total Phosphorus	XXX	XXX	XXX	Report	XXX	XXX

You may make an appointment to review the DEP files on this case by calling the File Review Coordinator at 814-332-6078.

The EPA Waiver is in effect.

Southcentral Regional Office

PA0083020, Sewage, SIC Code 4952, **Forbes Road School District**, 283 Hillside Avenue, Altoona, PA 16601-7722. Facility Name: Forbes Road High School & Elementary School. This existing facility is located in Taylor Township, **Fulton County**.

Description of Existing Activity: The application is for a renewal of an NPDES permit for an existing discharge of treated sewage.

The receiving stream(s), Elders Branch (HQ-CWF), is located in State Water Plan watershed 12-C and is classified for High Quality Waters-Cold Water Fishes, aquatic life, water supply and recreation. The discharge is not expected to affect public water supplies.

The proposed effluent limits for Outfall 001 are based on a design flow of 0.012 MGD.—Limits.

Parameters	Mass Units (lbs/day)		Minimum	Concentrations (mg/L)		IMAX
	Average Monthly	Average Weekly		Average Monthly	Maximum	
Flow (MGD)	Report	Report Daily Max	XXX	XXX	XXX	XXX
pH (S.U.)	XXX	XXX	6.0	XXX	XXX	9.0
Dissolved Oxygen	XXX	XXX	5.0	XXX	XXX	XXX
TRC	XXX	XXX	XXX	0.5	XXX	1.6
Carbonaceous Biochemical Oxygen Demand (CBOD ₅)	XXX	XXX	XXX	20.0	XXX	40.0
Total Suspended Solids	XXX	XXX	XXX	20.0	XXX	30.0
Fecal Coliform (No./100 ml)	XXX	XXX	XXX	2,000	XXX	10,000
Oct 1 - Apr 30				Geo Mean		
May 1 - Sep 30	XXX	XXX	XXX	200	XXX	1,000
				Geo Mean		
E. Coli (No./100 ml)	XXX	XXX	XXX	XXX	XXX	Report
Total Nitrogen	XXX	Report	XXX	Report	XXX	XXX
		Total Annual		Annl Avg		
Total Phosphorus	XXX	Report	XXX	Report	XXX	XXX
		Total Annual		Annl Avg		

You may make an appointment to review the DEP files on this case by calling the File Review Coordinator at 717-705-4732.

The EPA Waiver is in effect.

Southcentral Regional Office

PA0086908, Sewage, SIC Code 8661, **Mid Creek Retreat & Event Center**, 3230 E. Imperial Highway #208, Brea, CA 92821. Facility Name: Middle Creek Retreat & Event Center. This existing facility is located in Freedom Township, **Adams County**.

Description of Existing Activity: The application is for a renewal of an NPDES permit for an existing discharge of treated sewage.

The receiving stream(s), Middle Creek (CWF), is located in State Water Plan watershed 13-D and is classified for Cold Water Fishes, aquatic life, water supply and recreation. The discharge is not expected to affect public water supplies.

The proposed effluent limits for Outfall 001 are based on a design flow of 0.04 MGD.—Limits.

Parameters	Mass Units (lbs/day)		Daily Minimum	Concentrations (mg/L)		IMAX
	Average Monthly	Average Weekly		Average Monthly	Maximum	
Flow (MGD)	Report	Report	XXX	XXX	XXX	XXX
	Wkly Avg	Daily Max				
pH (S.U.)	XXX	XXX	6.0	XXX	XXX	9.0
Dissolved Oxygen	XXX	XXX	5.0	XXX	XXX	XXX
Ultraviolet light transmittance (%)	XXX	XXX	Report	XXX	XXX	XXX
Carbonaceous Biochemical Oxygen Demand (CBOD ₅)	XXX	XXX	XXX	25.0	XXX	50.0
Total Suspended Solids	XXX	XXX	XXX	30.0	XXX	60.0
Fecal Coliform (No./100 ml)	XXX	XXX	XXX	2,000	XXX	10,000
Oct 1 - Apr 30				Geo Mean		
May 1 - Sep 30	XXX	XXX	XXX	200	XXX	1,000
E. Coli (No./100 ml)	XXX	XXX	XXX	Geo Mean	XXX	Report
Total Kjeldahl Nitrogen (lbs/year)	XXX	Report	XXX	Report	XXX	XXX
		Total Annual		Annl Avg		
Nitrate-Nitrite as N (lbs/year)	XXX	Report	XXX	Report	XXX	XXX
		Total Annual		Annl Avg		
Total Nitrogen (lbs/year)	XXX	Report	XXX	Report	XXX	XXX
		Total Annual		Annl Avg		
Total Phosphorus (lbs/year)	XXX	Report	XXX	Report	XXX	XXX
		Total Annual		Annl Avg		

You may make an appointment to review the DEP files on this case by calling the File Review Coordinator at 717-705-4732.

The EPA Waiver is in effect.

Southcentral Regional Office

PAS203503, Storm Water, SIC Code 3498, **ASC Engineered Solutions LLC**, 330 East 9th Street, Waynesboro, PA 17268. Facility Name: ASC Engineered Solutions—Greencastle. This existing facility is located in Antrim Township, **Franklin County**.

Description of Existing Activity: The application is for a renewal of an NPDES permit for an existing discharge of stormwater associated with industrial activity.

The receiving stream(s), Unnamed Tributary to Muddy Run (HQ-CWF, MF), is located in State Water Plan watershed 13-C and is classified for High Quality-Cold Water and Migratory Fish, aquatic life, water supply and recreation. The discharge is not expected to affect public water supplies.

The proposed effluent limits for Outfalls 001—003:

Parameters	Mass Units (lbs/day)		Minimum	Concentrations (mg/L)		IMAX
	Average Monthly	Average Weekly		Average Monthly	Daily Maximum	
pH (S.U.)	XXX	XXX	XXX	XXX	Report	XXX
Chemical Oxygen Demand (COD)	XXX	XXX	XXX	XXX	Report	XXX
Total Suspended Solids	XXX	XXX	XXX	XXX	Report	XXX
Oil and Grease	XXX	XXX	XXX	XXX	Report	XXX
Nitrate-Nitrite as N	XXX	XXX	XXX	XXX	Report	XXX
Total Nitrogen	XXX	XXX	XXX	XXX	Report	XXX
Total Phosphorus	XXX	XXX	XXX	XXX	Report	XXX
Aluminum, Total	XXX	XXX	XXX	XXX	Report	XXX
Iron, Total	XXX	XXX	XXX	XXX	Report	XXX
Zinc, Total	XXX	XXX	XXX	XXX	Report	XXX

In addition, the permit contains the following major special conditions:

- Stormwater Outfalls and Authorized Non-Stormwater Discharges
- Best Management Practices (BMPs), including applicable BMPs from Appendix U from the PAG-03 (effective 3/24/2023)
- Routine Inspections
- Preparedness, Prevention, and Contingency (PPC) Plan
- Stormwater Monitoring Requirements (including Benchmarks for COD, TSS, pH, and Nitrate + Nitrite-Nitrogen, and Oil and Grease)
- Other Requirements

You may make an appointment to review the DEP files on this case by calling the File Review Coordinator at 717-705-4732.

The EPA Waiver is in effect.

Southcentral Regional Office

PA0266761, Concentrated Animal Feeding Operation (CAFO), **Douglas Metzler (Douglas Metzler Poultry CAFO)**, 81 Douts Hill Road, Pequea, PA 17565-9747.

Douglas Metzler has submitted an application for an Individual NPDES permit for a renewal of an CAFO known as Douglas Metzler Poultry CAFO, located in Martic Township, **Lancaster County**.

The CAFO is situated near Tucquan Creek (HQ-CWF, MF) in Watershed 7-K, which is classified for High Quality-Cold Water and Migratory Fish. The CAFO is designed to maintain an animal population of approximately 442.44 animal equivalent units (AEUs) consisting of 120,000 layer, breeder hen, white egg: 17—70 wk. and 12,000 layer, breeder rooster, white egg: 17—70 wk. Solid layer manure is stored onsite in concrete storages located under each of the three layer barns. The operation also has a roofed solid manure stacking shed. A release or discharge to waters of the Commonwealth under normal operating conditions is not expected. Normal operating conditions are defined as conditions below a 100-year, 24-hour storm event.

The Department has conducted administrative and technical reviews of the application. Based on the preliminary review and application of lawful standards and regulations, the Department has made a tentative determination to issue an NPDES permit for the operation subject to the terms and conditions and monitoring and reporting requirements specified in the permit.

You may make an appointment to review the DEP files on this case by calling the File Review Coordinator at 717-705-4732.

The Environmental Protection Agency (EPA) permit waiver provision under 40 CFR 123.24(e) does not apply to this NPDES permit.

Southcentral Regional Office

PA0267058, Concentrated Animal Feeding Operation (CAFO), **Clark Oberholtzer (Clark Oberholtzer Farm)**, 433 Black Barren Road, Peach Bottom, PA 17563-9771.

Clark Oberholtzer has submitted an application for an Individual NPDES permit for a renewal of an CAFO known as Clark Oberholtzer Farm, located in Fulton Township, **Lancaster County**.

The CAFO is situated near Unnamed Tributary to Conowingo Creek (HQ-CWF, MF) in Watershed 7-K, which is classified for High Quality-Cold Water and Migratory Fish. The CAFO is designed to maintain an animal population of approximately 411.37 animal equivalent units (AEUs) consisting of 3,000 Swine wean to finish: 3—28 wk. Liquid swine manure is stored onsite in a concrete underbarn manure storage facility. A release or discharge to waters of the Commonwealth under normal operating conditions is not expected. Normal operating conditions are defined as conditions below a 100-year, 24-hour storm event.

The Department has conducted administrative and technical reviews of the application. Based on the preliminary review and application of lawful standards and regulations, the Department has made a tentative determination to issue an NPDES permit for the operation subject to the terms and conditions and monitoring and reporting requirements specified in the permit.

You may make an appointment to review the DEP files on this case by calling the File Review Coordinator at 717-705-4732.

The Environmental Protection Agency (EPA) permit waiver provision under 40 CFR 123.24(e) does not apply to this NPDES permit.

Southeast Regional Office

PA0024180, Sewage, SIC Code 4952, **Berks Montgomery Municipal Authority**, 136 Municipal Drive, Gilbertsville, PA 19525-9463. Facility Name: Berks Montgomery Swamp Creek STP. This existing facility is located in Douglass Township, **Montgomery County**.

Description of Existing Activity: The application is for a renewal of an NPDES permit for an existing discharge of treated sewage.

The receiving stream(s), Swamp Creek (TSF, MF), is located in State Water Plan watershed 3-E and is classified for Trout Stocking and Migratory Fishes, aquatic life, water supply and recreation. The discharge is not expected to affect public water supplies.

The proposed effluent limits for Outfall 001 are based on a design flow of 2.3 MGD.—Limits.

Parameters	Mass Units (lbs/day)		Daily Minimum	Concentrations (mg/L)		IMAX
	Average Monthly	Weekly Average		Average Monthly	Weekly Average	
Flow (MGD)	Report	Report	XXX	XXX	XXX	XXX
pH (S.U.)	XXX	XXX	6.0 Inst Min	XXX	XXX	9.0

<i>Parameters</i>	<i>Mass Units (lbs/day)</i>		<i>Daily Minimum</i>	<i>Concentrations (mg/L)</i>		<i>IMAX</i>
	<i>Average Monthly</i>	<i>Weekly Average</i>		<i>Average Monthly</i>	<i>Weekly Average</i>	
Dissolved Oxygen	XXX	XXX	6.0 Inst Min XXX	XXX	XXX	XXX
Carbonaceous Biochemical Oxygen Demand (CBOD ₅) Nov 1 - Apr 30	480	767	XXX	25	40	50
Carbonaceous Biochemical Oxygen Demand (CBOD ₅) May 1 - Oct 31	288	441	XXX	15	23	30
Carbonaceous Biochemical Oxygen Demand (CBOD ₅) Raw Sewage Influent	Report	XXX	XXX	Report	XXX	XXX
Biochemical Oxygen Demand (BOD ₅) Raw Sewage Influent	Report	XXX	XXX	Report	XXX	XXX
Total Suspended Solids	575	863	XXX	30	45	60
Total Suspended Solids Raw Sewage Influent	Report	XXX	XXX	Report	XXX	XXX
Fecal Coliform (No./100 ml)	XXX	XXX	XXX	200 Geo Mean	XXX	1,000
E. Coli (No./100 ml)	XXX	XXX	XXX	XXX	XXX	Report
Ultraviolet light transmittance (%)	XXX	XXX	Report	XXX	XXX	XXX
Nitrate-Nitrite as N	Report	XXX	XXX	Report	XXX	XXX
Total Nitrogen	Report	XXX	XXX	Report	XXX	XXX
Ammonia-Nitrogen Nov 1 - Apr 30	104	XXX	XXX	5.4	XXX	10.8
Ammonia-Nitrogen May 1 - Oct 31	35	XXX	XXX	1.8	XXX	3.6
Total Kjeldahl Nitrogen	Report	XXX	XXX	Report	XXX	XXX
Total Phosphorus Nov 1 - Mar 31	38	XXX	XXX	2.0	XXX	4
Total Phosphorus Apr 1 - Oct 31	19	XXX	XXX	1.0	XXX	2
Aluminum, Total	XXX	XXX	XXX	0.85	1.3 DailyMax	1.7

The proposed effluent limits for Outfall 001 are based on a design flow of 2.3 MGD.—Limits.

<i>Parameters</i>	<i>Mass Units (lbs/day)</i>		<i>Daily Minimum</i>	<i>Concentrations (mg/L)</i>		<i>IMAX</i>
	<i>Average Monthly</i>	<i>Weekly Average</i>		<i>Average Monthly</i>	<i>Weekly Average</i>	
Total Dissolved Solids	XXX	XXX	XXX	1,000.0 Avg Qrtly	XXX	2,500
Copper, Total	XXX	XXX	XXX	Report Avg Qrtly	XXX	XXX
Toxicity, Chronic - Ceriodaphnia Survival (TUc)	XXX	XXX	XXX	Report Daily Max	XXX	XXX
Toxicity, Chronic - Ceriodaphnia Reproduction (TUc)	XXX	XXX	XXX	Report Daily Max	XXX	XXX
Toxicity, Chronic - Pimephales Survival (TUc)	XXX	XXX	XXX	Report Daily Max	XXX	XXX
Toxicity, Chronic - Pimephales Growth (TUc)	XXX	XXX	XXX	Report Daily Max	XXX	XXX

Sludge use and disposal description and location(s): Sludge is dewatered through a belt filter press and solids are taken to the landfill.

In addition, the permit contains the following major special conditions:

Recommended Part C Conditions:

I. Other Requirements

- A. No Stormwater
- B. Acquire Necessary Property Rights
- C. Sludge Disposal Requirements
- D. Small Stream Discharge
- E. Responsible Operator
- F. Additional DRBC Requirements
- G. DRBC 10% Rule

II. Solids Management

III. Whole Effluent Toxicity (WET)

You may make an appointment to review the DEP files on this case by calling the File Review Coordinator at 484-250-5910.

The EPA Waiver is not in effect.

Southeast Regional Office

PA0245712, Storm Water, SIC Code 2835, **Fujirebio Diagnostics, Inc.**, 201 Great Valley Parkway, Malvern, PA 19355-1308. Facility Name: Fujirebio Diagnostics Malvern Facility. This proposed facility is located in East Whiteland Township, **Chester County**.

Description of Proposed Activity: The application is for a new NPDES permit for a new discharge of treated industrial stormwater.

The receiving stream, Unnamed Tributary to Valley Creek (EV, MF), is located in State Water Plan watershed 3-F and is classified for Exceptional Value Waters and Migratory Fish, aquatic life, water supply and recreation. The discharge is not expected to affect public water supplies.

The proposed effluent limits for Outfall 001 are based on an average stormwater flow.—Limits.

Parameters	Mass Units (lbs/day)		Minimum	Concentrations (mg/L)		IMAX
	Average Monthly	Average Weekly		Average Monthly	Daily Maximum	
pH (S.U.)	XXX	XXX	XXX	XXX	9.0	XXX
Chemical Oxygen Demand (COD)	XXX	XXX	XXX	XXX	120	XXX
Total Suspended Solids	XXX	XXX	XXX	XXX	100.0	XXX
Nitrate-Nitrite as N	XXX	XXX	XXX	XXX	3.0	XXX
Total Nitrogen	XXX	XXX	XXX	XXX	Report	XXX
Total Phosphorus	XXX	XXX	XXX	XXX	Report	XXX
Aluminum, Total	XXX	XXX	XXX	XXX	Report	XXX
Iron, Total	XXX	XXX	XXX	XXX	Report	XXX
Lead, Total	XXX	XXX	XXX	XXX	Report	XXX
Zinc, Total	XXX	XXX	XXX	XXX	Report	XXX

In addition, the permit contains the following major special conditions:

- I. Stormwater Outfalls
- II. Best Management Practices
- III. Stormwater Monitoring Requirements
- IV. Routine Inspections
- V. PPC Plan
- VI. Other Requirements
 - A. Acquire Necessary Property Rights
 - B. Proper Sludge Disposal

You may make an appointment to review the DEP files on this case by calling the File Review Coordinator at 484-250-5910.

The EPA Waiver is in effect.

Southwest Regional Office

PA0028258, Sewage, SIC Code 4952, **Ohiopyle Borough**, P.O. Box 83, Ohiopyle, PA 15470-0083. Facility Name: Ohiopyle Borough WWTP. This existing facility is located in Ohiopyle Borough, **Fayette County**.

Description of Existing Activity: The application is for a renewal of an NPDES permit for an existing discharge of treated sewage.

The receiving stream(s), Youghiogheny River (HQ-CWF), is located in State Water Plan watershed 19-E and is classified for High Quality Waters-Cold Water Fishes, aquatic life, water supply and recreation. The discharge is not expected to affect public water supplies.

The proposed effluent limits for Outfall 001 are based on a design flow of .03 MGD.—Limits.

Parameters	Mass Units (lbs/day)		Inst. Minimum	Concentrations (mg/L)		IMAX
	Average Monthly	Average Weekly		Average Monthly	Max.	
Flow (MGD)	0.03	XXX	XXX	XXX	XXX	XXX
pH (S.U.)	XXX	XXX	6.0	XXX	XXX	9.0
Dissolved Oxygen	XXX	XXX	4.0	XXX	XXX	XXX
Carbonaceous Biochemical Oxygen Demand (CBOD ₅)	6.0	XXX	XXX	25.0	XXX	50.0
Biochemical Oxygen Demand (BOD ₅)	Report	XXX	XXX	Report	XXX	XXX
Raw Sewage Influent						
Total Suspended Solids	7.5	XXX	XXX	30.0	XXX	60.0

<i>Parameters</i>	<i>Mass Units (lbs/day)</i>		<i>Inst. Minimum</i>	<i>Concentrations (mg/L)</i>		<i>IMAX</i>
	<i>Average Monthly</i>	<i>Average Weekly</i>		<i>Average Monthly</i>	<i>Max.</i>	
Total Suspended Solids Raw Sewage Influent	Report	XXX	XXX	Report	XXX	XXX
Fecal Coliform (No./100 ml) Oct 1 - Apr 30	XXX	XXX	XXX	2,000 Geo Mean	XXX	10,000
May 1 - Sep 30	XXX	XXX	XXX	200 Geo Mean	XXX	1,000
Ultraviolet light transmittance (%)	XXX	XXX	Report	XXX	XXX	XXX
Ammonia-Nitrogen	Report	XXX	XXX	Report	XXX	Report

The proposed effluent limits for Outfall 001 are based on a design flow of .03 MGD.—Limits.

<i>Parameters</i>	<i>Mass Units (lbs/day)</i>		<i>Inst. Minimum</i>	<i>Concentrations (mg/L)</i>		<i>IMAX</i>
	<i>Average Monthly</i>	<i>Average Weekly</i>		<i>Average Monthly</i>	<i>Maximum</i>	
E. Coli (No./100 ml)	XXX	XXX	XXX	XXX	XXX	Report
Total Nitrogen	XXX	XXX	XXX	XXX	Report Daily Max	XXX
Total Phosphorus	XXX	XXX	XXX	XXX	Report Daily Max	XXX

In addition, the permit contains the following major special conditions:

- Optimization of chlorine dosage
- Notification of designation of responsible operator
- Solids management for non-lagoon system

You may make an appointment to review the DEP files on this case by calling the File Review Coordinator at 412-442-4000.

The EPA Waiver is in effect.

Southwest Regional Office

PA0095621, Sewage, SIC Code 4952, **Ashville Borough**, P.O. Box 165, Ashville, PA 16613-0165. Facility Name: Ashville Borough STP. This existing facility is located in Ashville Borough, **Cambria County**.

Description of Existing Activity: The application is for a renewal of an NPDES permit for an existing discharge of treated sewage.

The receiving stream(s), Clearfield Creek (WWF), is located in State Water Plan watershed 8-C and is classified for Warm Water Fishes and Migratory Fishes, aquatic life, water supply and recreation. The discharge is not expected to affect public water supplies.

The proposed effluent limits for Outfall 001 are based on a design flow of 0.05 MGD.—Limits.

<i>Parameters</i>	<i>Mass Units (lbs/day)</i>		<i>Minimum</i>	<i>Concentrations (mg/L)</i>		<i>IMAX</i>
	<i>Average Monthly</i>	<i>Average Weekly</i>		<i>Average Monthly</i>	<i>Maximum</i>	
E. Coli (No./100 ml)	XXX	XXX	XXX	XXX	XXX	Report

The proposed effluent limits for Outfall 001 are based on a design flow of 0.05 MGD.—Limits.

<i>Parameters</i>	<i>Mass Units (lbs/day)</i>		<i>Minimum</i>	<i>Concentrations (mg/L)</i>		<i>IMAX</i>
	<i>Average Monthly</i>	<i>Average Weekly</i>		<i>Average Monthly</i>	<i>Maximum</i>	
Flow (MGD)	Report	Report Daily Max	XXX	XXX	XXX	XXX
pH (S.U.)	XXX	XXX	6.0 Inst Min	XXX	XXX	9.0
Dissolved Oxygen	XXX	XXX	4.0 Inst Min	XXX	XXX	XXX
Total Residual Chlorine (TRC)	XXX	XXX	XXX	0.5	XXX	1.6
Carbonaceous Biochemical Oxygen Demand (CBOD ₅)	10.0	XXX	XXX	25.0	XXX	50.0
Biochemical Oxygen Demand (BOD ₅) Raw Sewage Influent	Report	XXX	XXX	Report	XXX	Report
Total Suspended Solids Raw Sewage Influent	12.0	XXX	XXX	30.0	XXX	60.0
Total Suspended Solids Raw Sewage Influent	Report	XXX	XXX	Report	XXX	Report

Parameters	Mass Units (lbs/day)		Minimum	Concentrations (mg/L)		IMAX
	Average Monthly	Average Weekly		Average Monthly	Maximum	
Fecal Coliform (No./100 ml)	XXX	XXX	XXX	2,000	XXX	10,000
Oct 1 - Apr 30				Geo Mean		
May 1 - Sep 30	XXX	XXX	XXX	200	XXX	1,000
				Geo Mean		
Ammonia-Nitrogen	Report	XXX	XXX	Report	XXX	Report

The proposed effluent limits for Outfall 001 are based on a design flow of 0.05 MGD.—Limits.

Parameters	Mass Units (lbs/day)		Minimum	Concentrations (mg/L)		IMAX
	Average Monthly	Average Weekly		Average Monthly	Maximum	
Total Nitrogen	XXX	XXX	XXX	XXX	Report	XXX
					Daily Max	
Total Phosphorus	XXX	XXX	XXX	XXX	Report	XXX
					Daily Max	
Aluminum, Total	XXX	XXX	XXX	XXX	Report	XXX
					Daily Max	
Iron, Total	XXX	XXX	XXX	XXX	Report	XXX
					Daily Max	
Manganese, Total	XXX	XXX	XXX	XXX	Report	XXX
					Daily Max	

You may make an appointment to review the DEP files on this case by calling the File Review Coordinator at 412-442-4000.

The EPA Waiver is in effect.

Southwest Regional Office

PA0253359, Industrial, SIC Code 4941, Permittee: **Cambria Somerset Authority**, 227 Franklin Street, Suite 306, Johnstown, PA 15901-1916; Co-permittee: **CPV Fairview, LLC**, 1 North Lexington Avenue, Suite 1400, White Plains, NY 10601-1724. Facility Names: Cambria Somerset Authority and CPV Fairview Energy Center. The existing facilities are located in Quemahoning Township, **Somerset County**, and Jackson Township, **Cambria County**, respectively.

Description of Existing Activity: The application is for renewal of an NPDES permit for existing discharges of untreated excess reservoir supply water and treated industrial waste. This is a revision to draft limits published on May 25, 2024.

The receiving streams, the Conemaugh River (WWF), Hinckston Run (WWF), and Peggys Run (WWF), are located in State Water Plan watershed 18-D and 18-E and are classified for Warm Water Fishes, aquatic life, water supply and recreation. The discharges are not expected to affect public water supplies.

The proposed effluent limits for Internal Monitoring Point 101 are based on a design flow of 1.19 MGD and are revised as follows.—Limits.

Parameters	Mass Units (lbs/day)		Instant. Minimum	Concentrations (mg/L)		IMAX
	Average Monthly	Daily Maximum		Average Monthly	Daily Maximum	
Flow (MGD)	Report	Report	XXX	XXX	XXX	XXX
pH (S.U.)	XXX	XXX	6.0	XXX	XXX	9.0
Total Residual Chlorine (TRC)	XXX	XXX	XXX	0.5	XXX	1.6
Free Available Chlorine	1.69	4.23	XXX	Report	Report	XXX
Temperature (°F)	XXX	XXX	XXX	Report	XXX	110.0
Total Suspended Solids	XXX	XXX	XXX	30.0	100.0	XXX
Oil and Grease	XXX	XXX	XXX	15.0	XXX	30.0
Aluminum, Total	Report	Report	XXX	Report	Report	XXX
Copper, Total (ug/L)	XXX	XXX	XXX	Report	Report	XXX
Iron, Total	Report	Report	XXX	Report	Report	XXX
Manganese, Total	Report	Report	XXX	Report	Report	XXX
PFOA (ng/L)	XXX	XXX	XXX	XXX	Report	XXX
PFOS (ng/L)	XXX	XXX	XXX	XXX	Report	XXX
PFBS (ng/L)	XXX	XXX	XXX	XXX	Report	XXX
HFPO-DA (ng/L)	XXX	XXX	XXX	XXX	Report	XXX

The proposed effluent limits for Internal Monitoring Point 301 are based on a design flow of 1.03 MGD and are revised as follows.—Limits.

Parameters	Mass Units (lbs/day)		Instant. Minimum	Concentrations (mg/L)		IMAX
	Average Monthly	Daily Maximum		Average Monthly	Daily Maximum	
Flow (MGD)	Report	Report	XXX	XXX	XXX	XXX
pH (S.U.)	XXX	XXX	Report	XXX	XXX	Report

Parameters	Mass Units (lbs/day)		Instant. Minimum	Concentrations (mg/L)		IMAX
	Average Monthly	Daily Maximum		Average Monthly	Daily Maximum	
Chromium, Total	XXX	XXX	XXX	0.2	0.2	XXX
Zinc, Total	XXX	XXX	XXX	Avg Qrtly 1.0	1.0	XXX

In addition, the permit is revised to include case-by-case Best Technology Available (BTA) determinations for impingement mortality at the Quemahoning and Hinckston Run cooling water intake structures where the through screen actual velocity is less than 0.5 feet per second; and for entrainment at the Border Dam cooling water intake structure where actual intake flow is minimal (less than 5%) compared to the mean annual flow of the river. BTA for entrainment at the Quemahoning and Hinckston Run cooling water intake structures and for impingement at the Border Dam cooling water intake structure must be identified, justified, and maintained under the terms and conditions of the permit.

Effluent limits and monitoring requirements at Outfalls 001—003 and at Internal Monitoring Point 201 remain unchanged from the May 25, 2024 notice except for a change to the monitoring frequency for pH from 1/day to 1/week.

You may make an appointment to review the DEP files on this case by calling the File Review Coordinator at 412-442-4000.

The EPA Waiver is not in effect.

Southwest Regional Office

PAS706101, Storm Water, SIC Code 2951, **Derry Construction Company, Inc.**, 527 State Route 217, Latrobe, PA 15650-3451. Facility Name: Delmont Asphalt Plant. This existing facility is located in Salem Township, **Westmoreland County**.

Description of Existing Activity: The application is for a renewal of an NPDES permit for an existing discharge of treated industrial stormwater.

The receiving stream(s), Unnamed Tributary to Beaver Run (HQ-CWF), is located in State Water Plan watershed 18-B and is classified for High Quality Waters-Cold Water Fishes, aquatic life, water supply and recreation. The discharge is not expected to affect public water supplies.

The proposed effluent limits for Outfall 001 are based on a design flow of 0 MGD.—Limits.

Parameters	Mass Units (lbs/day)		Minimum	Concentrations (mg/L)		IMAX
	Average Monthly	Daily Maximum		Average Monthly	Daily Maximum	
Flow (MGD)	XXX	Report	XXX	XXX	XXX	XXX
pH (S.U.)	XXX	XXX	XXX	XXX	Report	XXX
Chemical Oxygen Demand (COD)	XXX	XXX	XXX	XXX	Report	XXX
Total Suspended Solids	XXX	XXX	XXX	XXX	XXX	30.0
Oil and Grease	XXX	XXX	XXX	XXX	XXX	5.0
Total Nitrogen	XXX	XXX	XXX	XXX	Report	XXX
Total Phosphorus	XXX	XXX	XXX	XXX	Report	XXX
Aluminum, Total	XXX	XXX	XXX	XXX	Report	XXX
Iron, Total	XXX	XXX	XXX	XXX	Report	XXX
Manganese, Total	XXX	XXX	XXX	XXX	Report	XXX

The proposed effluent limits for Outfall 002 are based on a design flow of 0 MGD.—Limits.

Parameters	Mass Units (lbs/day)		Minimum	Concentrations (mg/L)		IMAX
	Average Monthly	Daily Maximum		Average Monthly	Daily Maximum	
Flow (MGD)	XXX	Report	XXX	XXX	XXX	XXX
pH (S.U.)	XXX	XXX	XXX	XXX	Report	XXX
Biochemical Oxygen Demand (BOD ₅)	XXX	XXX	XXX	XXX	Report	XXX
Chemical Oxygen Demand (COD)	XXX	XXX	XXX	XXX	Report	XXX
Total Suspended Solids	XXX	XXX	XXX	XXX	XXX	30.0
Oil and Grease	XXX	XXX	XXX	XXX	XXX	5.0
Total Nitrogen	XXX	XXX	XXX	XXX	Report	XXX
Total Phosphorus	XXX	XXX	XXX	XXX	Report	XXX
Aluminum, Total	XXX	XXX	XXX	XXX	Report	XXX
Iron, Total	XXX	XXX	XXX	XXX	Report	XXX
Manganese, Total	XXX	XXX	XXX	XXX	Report	XXX

The proposed effluent limits for Outfall 003 are based on a design flow of 0 MGD.—Limits.

Parameters	Mass Units (lbs/day)		Minimum	Concentrations (mg/L)		IMAX
	Average Monthly	Daily Maximum		Average Monthly	Daily Maximum	
Flow (MGD)	XXX	Report	XXX	XXX	XXX	XXX

<i>Parameters</i>	<i>Mass Units (lbs/day)</i>		<i>Minimum</i>	<i>Concentrations (mg/L)</i>		<i>IMAX</i>
	<i>Average Monthly</i>	<i>Daily Maximum</i>		<i>Average Monthly</i>	<i>Daily Maximum</i>	
pH (S.U.)	XXX	XXX	XXX	XXX	Report	XXX
Chemical Oxygen Demand (COD)	XXX	XXX	XXX	XXX	Report	XXX
Total Suspended Solids	XXX	XXX	XXX	XXX	XXX	30.0
Oil and Grease	XXX	XXX	XXX	XXX	XXX	5.0
Total Nitrogen	XXX	XXX	XXX	XXX	Report	XXX
Total Phosphorus	XXX	XXX	XXX	XXX	Report	XXX
Aluminum, Total	XXX	XXX	XXX	XXX	Report	XXX
Iron, Total	XXX	XXX	XXX	XXX	Report	XXX
Manganese, Total	XXX	XXX	XXX	XXX	Report	XXX

The proposed effluent limits for Outfall 004 are based on a design flow of 0 MGD.—Limits.

<i>Parameters</i>	<i>Mass Units (lbs/day)</i>		<i>Minimum</i>	<i>Concentrations (mg/L)</i>		<i>IMAX</i>
	<i>Average Monthly</i>	<i>Daily Maximum</i>		<i>Average Monthly</i>	<i>Daily Maximum</i>	
Flow (MGD)	XXX	Report	XXX	XXX	XXX	XXX
pH (S.U.)	XXX	XXX	XXX	XXX	Report	XXX
Chemical Oxygen Demand (COD)	XXX	XXX	XXX	XXX	Report	XXX
Total Suspended Solids	XXX	XXX	XXX	XXX	XXX	30.0
Oil and Grease	XXX	XXX	XXX	XXX	XXX	5.0
Total Nitrogen	XXX	XXX	XXX	XXX	Report	XXX
Total Phosphorus	XXX	XXX	XXX	XXX	Report	XXX
Aluminum, Total	XXX	XXX	XXX	XXX	Report	XXX
Iron, Total	XXX	XXX	XXX	XXX	Report	XXX
Manganese, Total	XXX	XXX	XXX	XXX	Report	XXX

You may make an appointment to review the DEP files on this case by calling the File Review Coordinator at 412-442-4000.

The EPA Waiver is in effect.

III. Individual NPDES Permit Applications for Discharges of Stormwater Associated with Construction Activity.

Southcentral Regional Office

Applicant: **PTV 1387, LLC**

Applicant Address: 400 Penn Center Blvd., Building 4, Suite 1000, Pittsburgh, PA 15235

Application Number: **PAD280025**

Application Type: New

Municipality/County: Southampton Township, **Franklin County**

Project Site Name: Shippensburg Dollar General

Total Earth Disturbance Area (acres): 3.75 acres

Surface Waters Receiving Stormwater Discharges: Middle Spring Creek (HQ-CWF, MF)

Proposed Effluent Limitations: The draft permit requires implementation of an Erosion and Sediment Control (E&S) Plan and a Post-Construction Stormwater Management (PCSM) Plan and compliance with Federal technology-based effluent standards at 40 CFR Part 450.

Rate or Frequency of Discharge: Stormwater discharges during and following earth disturbance activities are precipitation-induced and will vary depending on factors such as the area of impervious surfaces, the size and placement of best management practices (BMPs) and the intensity of precipitation.

Project Description: Construction of a Dollar General store and parking.

Special Conditions: N/A

You may review the permit application file by contacting DEP's File Review Coordinator at 717-705-4802.

Northeast Regional Office

Applicant: **MLH Holdings, LLC**

Applicant Address: 170 Butler Street, Kingston, PA 18704

Application Number: **PAD350056**

Application Type: New

Municipality/County: Jefferson Township, **Lackawanna County**

Project Site Name: Olde Grove Estates

Total Earth Disturbance Area (acres): 31.50 acres

Surface Waters Receiving Stormwater Discharges: UNT to West Branch Wallenpaupack Creek (HQ-CWF, MF) and EV Wetlands

Proposed Effluent Limitations: The draft permit requires implementation of an Erosion and Sediment Control (E&S) Plan and a Post-Construction Stormwater Management (PCSM) Plan and compliance with Federal technology-based effluent standards at 40 CFR Part 450.

Rate or Frequency of Discharge: Stormwater discharges during and following earth disturbance activities are precipitation-induced and will vary depending on factors such as the area of impervious surfaces, the size and placement of best management practices (BMPs) and the intensity of precipitation.

Project Description: Continuation of construction on the Olde Grove Estates residential subdivision originally approved and partially constructed in 2006.

Special Conditions: N/A—No site-specific special conditions proposed.

You may review the permit application file by contacting DEP's File Review Coordinator at 570-826-5472.

Southcentral Regional Office

Applicant: **HU-Pauls LLC, Glidepath Ventures, LLC, d/b/a Prospect 14**

Applicant Address: 40 East Montgomery Avenue, Ardmore, PA 19003

Application Number: **PAD310017**

Application Type: New

Municipality/County: Porter Township, **Huntingdon County**

Project Site Name: HU-Pauls LLC

Total Earth Disturbance Area (acres): 170.51 acres

Surface Waters Receiving Stormwater Discharges: Emma Creek (WWF, MF), UNTs to Emma Creek (WWF, MF), Robinson Run (WWF, MF), UNTs to Robinson Run (WWF, MF) and wetlands

Proposed Effluent Limitations: The draft permit requires implementation of an Erosion and Sediment Control (E&S) Plan and a Post-Construction Stormwater Management (PCSM) Plan and compliance with Federal technology-based effluent standards at 40 CFR Part 450.

Rate or Frequency of Discharge: Stormwater discharges during and following earth disturbance activities are precipitation-induced and will vary depending on factors such as the area of impervious surfaces, the size and placement of best management practices (BMPs) and the intensity of precipitation.

Project Description: Construction of a photovoltaic solar farm.

Special Conditions: Wetland Monitoring

You may review the permit application file by contacting DEP's File Review Coordinator at 717-705-4802.

Northcentral Regional Office

Applicant: **Borough of State College**

Applicant Address: 243 S. Allen Street, State College, PA 16801

Application Number: **PAD140123**

Application Type: New

Municipality/County: State College Borough, **Centre County**

Project Site Name: Westerly & Easterly Parkway

Total Earth Disturbance Area (acres): 3.36 acres

Surface Waters Receiving Stormwater Discharges: UNT to Slab Cabin Run (HQ-CWF)

Proposed Effluent Limitations: The draft permit requires implementation of an Erosion and Sediment Control (E&S) Plan and a Post-Construction Stormwater Management (PCSM) Plan and compliance with Federal technology-based effluent standards at 40 CFR Part 450.

Rate or Frequency of Discharge: Stormwater discharges during and following earth disturbance activities are precipitation-induced and will vary depending on factors such as the area of impervious surfaces, the size and placement of best management practices (BMPs) and the intensity of precipitation.

Project Description: Construct a new shared use path along portions of Westerly & Easterly Parkway in the Borough of State College.

Special Conditions: N/A

You may review the permit application file by contacting DEP's File Review Coordinator at 570-327-3693.

Regional Permit Coordination Office

Applicant: **Pennsylvania Turnpike Commission**

Applicant Address: 700 S Eisenhower Blvd, Middletown, PA 17057

Application Number: **PAD020036 A-9**

Application Type: Major Amendment

Municipality/County: Dravosburg Township and West Mifflin Township, **Allegheny County**

Project Site Name: Mon/Fayette Expressway PA Rt 51 to Duquesne, Section 53B1A

Total Earth Disturbance Area (acres): 105 acres

Surface Waters Receiving Stormwater Discharges: Multiple Tributaries to Monongahela River (WWF)

Proposed Effluent Limitations: The draft permit requires implementation of an Erosion and Sediment Control (E&S) Plan and a Post-Construction Stormwater Management (PCSM) Plan and compliance with Federal technology-based effluent standards at 40 CFR Part 450.

Rate or Frequency of Discharge: Stormwater discharges during and following earth disturbance activities are precipitation-induced and will vary depending on factors such as the area of impervious surfaces, the size and placement of best management practices (BMPs) and the intensity of precipitation.

Project Description: The 53B1A Construction Section continues the construction of mainline SR 0043, 43S-SR 2043 Ramp and the SR 2043-43N Ramp where the 53A2 Construction Section terminated. Along SR 0043, the proposed mainline template consists of four 12' lanes, a 25' paved median divided by concrete barrier, and 10' paved outside shoulder. The ramp template consists of a single 12' lane and 10' paved outside shoulder. Included is the construction of the MF-411 bridge that spans over Curry Hollow Road and construction of MF-413D which connects to provide the partial interchange with SR 2045 (Pittsburgh-McKeesport Blvd) in Dravosburg Borough. The Mainline template terminates just east of the SR 2045 ramps. SR 2045 is realigned and widened to support the installation of the partial interchange intersection. Along SR 2045, the existing bridge which spans the Union Railroad is removed and replaced with the construction of MF-412. Intersection improvements are proposed for SR 2045 (Richland Ave) and 5th St.

Special Conditions: N/A

You may review the permit application file by contacting DEP's File Review Coordinator at 717-772-5987.

Southcentral Regional Office

Applicant: **New View Corporation**

Applicant Address: 5351 Jaycee Avenue, Harrisburg, PA 17112

Application Number: **PAD670010 A-1**

Application Type: Major Amendment

Municipality/County: Newberry and Fairview Townships, **York County**

Project Site Name: New View Business Park

Total Earth Disturbance Area (acres): 25.44 acres

Surface Waters Receiving Stormwater Discharges: UNT to Fishing Creek (TSF, MF) and UNT to Fishing Creek (TSF, MF) via EV Wetlands

Proposed Effluent Limitations: The draft permit requires implementation of an Erosion and Sediment Control (E&S) Plan and a Post-Construction Stormwater Management (PCSM) Plan and compliance with Federal technology-based effluent standards at 40 CFR Part 450.

Rate or Frequency of Discharge: Stormwater discharges during and following earth disturbance activities are precipitation-induced and will vary depending on factors such as the area of impervious surfaces, the size and placement of best management practices (BMPs) and the intensity of precipitation.

Project Description: Commercial and wholesale buildings business park.

Special Conditions: Endangered bats/time restriction on tree removal

You may review the permit application file by contacting DEP's File Review Coordinator at 717-705-4802.

Southwest Regional Office

Applicant: **Greater Johnstown Water Authority**

Applicant Address: 640 Franklin Street, Johnstown, PA 15907

Application Number: **PAD560016**

Application Type: New

Municipality/County: Conemaugh Township, **Somerset County**

Project Site Name: North Fork Dam Rehabilitation

Total Earth Disturbance Area (acres): 3.85 acres

Surface Waters Receiving Stormwater Discharges: North Fork of Ben's Creek (HQ-CWF)

Proposed Effluent Limitations: The draft permit requires implementation of an Erosion and Sediment Control (E&S) Plan and a Post-Construction Stormwater Management (PCSM) Plan and compliance with Federal technology-based effluent standards at 40 CFR Part 450.

Rate or Frequency of Discharge: Stormwater discharges during and following earth disturbance activities are precipitation-induced and will vary depending on factors such as the area of impervious surfaces, the size and placement of best management practices (BMPs) and the intensity of precipitation.

Project Description: The proposed project at North Fork Dam will add a new spillway and make improvements to the existing structure approved under Dam Permit D-56-053. The overall project area is 15.56 acres of which 3.85 acres of the work area are included for review in this Individual NPDES Permit application.

Special Conditions: 1. Earth disturbance may not commence until all authorizations necessary to complete construction have been obtained including, but not limited to Act 537 Sanitary Planning, Incidental Extraction or other Department Mining Permits, and DEP Waste Management material disposal approvals. 2. Prior to the beginning of work, all public water supplies or other water-related activities located downstream that may be affected by turbidity increases or other water quality changes caused by said work shall be sufficiently notified in advance to allow for preparation of any water quality changes. These include, at a minimum, Greater Johnstown Water Authority (Edward J Cernic Sr.) at 814-533-4300, United Lutheran Society Camp Laurel Wood (Paul M Payerchin Jr.) at 724-238-9505, and the Hidden Valley Girl Scout Camp (Talus Rock Girl Scout Council) at 814-536-5371. 3. This permit does not authorize any obstructions or encroachments to any regulated watercourse or floodway. All permitting required for impacts to regulated watercourses or their floodway are subject to 25 Pa. Code Chapter 105. Appropriate authorization for impacts which require permitting under Chapter 105 must be obtained prior to beginning earth disturbance.

You may review the permit application file by contacting DEP's File Review Coordinator at 412-442-4286.

**STATE CONSERVATION COMMISSION
PROPOSED NUTRIENT MANAGEMENT PLANS RELATED TO APPLICATIONS
FOR NPDES PERMITS FOR CAFOs**

This notice provides information about agricultural operations that have submitted nutrient management plans (NMPs) for approval under 3 Pa.C.S. Chapter 5 and that have or anticipate submitting applications for new, amended or renewed (National Pollutant Discharge Elimination System) NPDES permits, or Notices of Intent (NOIs) for coverage under a general permit, for CAFOs, under 25 Pa. Code Chapter 92a. This notice is provided in accordance with 25 Pa. Code Chapter 92a and 40 CFR Part 122, implementing The Clean Streams Law and the Federal Clean Water Act.

Based upon preliminary reviews, the State Conservation Commission (SCC) or County Conservation Districts (CCD) working under a delegation agreement with the SCC have completed an administrative review of NMPs described. These NMPs are published as proposed plans for comment prior to taking final actions. The NMPs are available for review at the CCD office for the county where the agricultural operation is located. A list of CCD office locations is available at <http://www.nacdnet.org/about/districts/directory/pa.phtml> or can be obtained from the SCC at the office address listed or by calling 717-787-8821.

Individuals wishing to comment on an NMP are invited to submit a statement outlining their comments on the plan to the CCD, with a copy to the SCC for each NMP, within 30-days from the date of this public notice. Comments received within the respective comment periods will be considered in the final determinations regarding the NMPs. Comments should include the name, address and telephone number of the writer and a concise statement to inform the SCC of the exact basis of the comments and the relevant facts upon which they are based. Comments should be sent to the SCC, Agriculture Building, Room 310, 2301 North Cameron Street, Harrisburg, PA 17110.

Individuals in need of accommodations should contact the SCC through the Pennsylvania Hamilton Relay Service at (800) 654-5984 (TDD users) or (800) 654-5988 (voice users).

**ACT 38
NUTRIENT MANAGEMENT PLANS
CAFO PUBLIC NOTICE SPREADSHEET—APPLICATIONS**

<i>Agricultural Operation Name and Address</i>	<i>County</i>	<i>Total Acres</i>	<i>Animal Equivalent Units</i>	<i>Animal Type</i>	<i>Special Protection Waters (HQ or EV or NA)</i>	<i>Renewal/New</i>
Powl Associates LLC Chris Powl 989 Goshen Mill Road Peach Bottom, PA 17563	Lancaster County	112.9	510	Layers/ Heifers	HQ	New

PUBLIC WATER SUPPLY PERMITS

Under the Pennsylvania Safe Drinking Water Act (35 P.S. §§ 721.1—721.17), the following parties have applied for Public Water Supply (PWS) permits to construct or substantially modify public water systems.

Individuals wishing to comment on permit applications are invited to submit statements to the office listed before the application within 30-days of this public notice. Comments received within this 30-day comment period

will be considered in the formulation of the final determinations regarding an application. A comment should include the name, address and telephone number of the writer and a concise statement to inform the Department of Environmental Protection (DEP) the exact basis of a comment and the relevant facts upon which it is based. A public hearing may be held after consideration of comments received during the 30-day public comment period.

Following the comment period, DEP will make a final determination regarding the proposed permit. Notice of

this final determination will be published in the *Pennsylvania Bulletin* at which time this determination may be appealed to the Environmental Hearing Board.

The permit application and related documents are on file at the office listed before the application and available for public review. Arrangements for inspection and copying information should be made with the office listed before the application.

Individuals in need of accommodations should contact DEP through the Pennsylvania Hamilton Relay Service at (800) 654-5984 (TDD users) or (800) 654-5988 (voice users).

SAFE DRINKING WATER

Application(s) Received Under the Pennsylvania Safe Drinking Water Act (35 P.S. §§ 721.1—721.17).

Northeast Region: Safe Drinking Water Program, 2 Public Square, Wilkes-Barre, PA 18701-1915, 570-826-2511.

Contact: Paul Barnes at paulbarnes@pa.gov.

Application No. 1126924, Construction, Public Water Supply.

Applicant	Lakeland Jr Sr High School
Address	1355 Lakeland Dr Scott Twp, PA 18433
Municipality	Scott Township
County	Lackawanna County
Responsible Official	Marc Wyandt 1355 Lakeland Dr Scott Twp, PA 18433
Consulting Engineer	Claymore Environmental, LLC P.O. Box 481 Lafayette Hill, PA 19444
Application Received	December 2, 2024
Description	The application is for proposed additional treatment to address drinking water system due to exceedances of PFOA and PFOS in the water system.

Northwest Region: Safe Drinking Water Program, 230 Chestnut Street, Meadville, PA 16335-3481, 814-332-6945.

Contact: Samantha Mielo, Environmental Engineer, 814-332-6360.

Application No. 1024503, Construction/Operation, Public Water Supply.

Applicant	Harmony Borough Water Authority
Address	217 Mercer Street Harmony, PA 16037
Municipality	Jackson Township
County	Butler County
Responsible Official	David Szakelyhidi, Chairman 217 Mercer Street Harmony, PA 16002
Consulting Engineer	Paul J. Cornetti, P.E. 109 Dutchtown Road Butler, PA 16002
Application Received	November 21, 2024

Description	The proposed water system improvements include a new chlorine contact loop, new entry point, new alarm and shutdown setpoints, new chlorine injection point, new treatment segment designations for 1-log giardia inactivation calculations, and a re-rate request of the permitted capacity of the plant from 138 gallons per minute (gpm) to 150 gpm.
-------------	---

Southcentral Region: Safe Drinking Water Program, 909 Elmerton Avenue, Harrisburg, PA 17110-8200, 717-705-4700.

Contact: Darin Horst, Environmental Engineer, 717-705-4948.

Application No. 3624529, Operation, Public Water Supply.

Applicant	New Holland Borough Authority
Address	436 East Main Street New Holland, PA 17557
Municipality	New Holland Borough
County	Lancaster County
Responsible Official	J. Richard Fulcher 436 East Main Street New Holland, PA 17557
Consulting Engineer	Becker Engineering, LLC 1848 Charter Lane Suite 214 Lancaster, PA 17601
Application Received	November 26, 2024
Description	Zinc orthophosphate addition for lead and copper corrosion control, and designation of optimal water quality parameters.

Southeast Region: Safe Drinking Water Program, 2 East Main Street, Norristown, PA 19401, 484-250-5900.

Contact: Kimberleigh Rivers, Clerical Assistant 2, 484-250-5887.

Application No. 1524522, Construction, Public Water Supply.

Applicant	Aqua Pennsylvania, Inc.
Address	762 W. Lancaster Ave. Bryn Mawr, PA 19010-3402
Municipality	East Marlborough Township
County	Chester County
Responsible Official	Kelly Brennan 762 W. Lancaster Ave. Bryn Mawr, PA 19010-3402
Consulting Engineer	Brown and Caldwell 1717 Arch Street Suite 4010 Philadelphia, PA 19103-2713
Application Received	December 11, 2024
Description	Installation of PFAS treatment systems in Aqua Pa's West Chester.

Application No. 1524521, Construction, Public Water Supply.

Applicant **Aqua Pennsylvania, Inc.**
 Address 762 W. Lancaster Ave.
 Bryn Mawr, PA 19010-3402
 Municipality West Wheatfield Township
 County **Chester County**
 Responsible Official Kelly Brennan
 762 W. Lancaster Ave.
 Bryn Mawr, PA 19010-3402
 Consulting Engineer Brown and Caldwell
 1717 Arch Street
 Suite 4010
 Philadelphia, PA 19103-2713
 Application Received December 9, 2024
 Description Installation of PFAS treatment systems in Aqua Pa's Main system.

Address 762 W. Lancaster Ave.
 Bryn Mawr, PA 19010
 Municipality Schuylkill Township
 County **Chester County**
 Responsible Official Scott Sheffy
 762 W. Lancaster Ave.
 Bryn Mawr, PA 19010
 Consulting Engineer Brown and Caldwell
 1717 Arch Street
 Suite 4010
 Philadelphia, PA 19103-2713
 Application Received December 12, 2024
 Description New pump station and changes to chemical feed system at Pickering West WTP and 16" transmission main connecting to Perkiomen Woods and Perkiomen Township systems.

Application No. 1524520, Construction, Public Water Supply.

Applicant **Aqua Pennsylvania, Inc.**
 Address 762 W. Lancaster Ave.
 Bryn Mawr, PA 19010-3402
 Municipality West Brandywine Township
 County **Chester County**
 Responsible Official Kelly Brennan
 762 W. Lancaster Ave.
 Bryn Mawr, PA 19010-3402
 Consulting Engineer Brown and Caldwell
 1717 Arch Street
 Suite 4010
 Philadelphia, PA 19103-2713
 Application Received December 9, 2024
 Description Installation of PFAS treatment systems in Aqua Friendship system.

Application No. 0924530, Construction, Public Water Supply.

Applicant **Aqua Pennsylvania, Inc.**
 Address 762 W. Lancaster Ave.
 Bryn Mawr, PA 19010
 Municipality New Britain Borough
 County **Bucks County**
 Responsible Official Kelly Brennan
 762 W. Lancaster Ave.
 Bryn Mawr, PA 19010
 Consulting Engineer Brown and Caldwell
 1717 Arch Street
 Suite 4010
 Philadelphia, PA 19010
 Application Received December 9, 2024
 Description Installation of PFAS treatment systems in Aqua Pa's Chalfont system.

Application No. 1524519, Construction, Public Water Supply.

Applicant **Aqua Pennsylvania, Inc.**
 Address 762 W. Lancaster Ave.
 Bryn Mawr, PA 19010
 Municipality Franklin Township
 County **Chester County**
 Responsible Official Kelly Brennan
 762 W. Lancaster Ave.
 Bryn Mawr, PA 19010
 Consulting Engineer Brown and Caldwell
 1717 Arch Street
 Suite 4010
 Philadelphia, PA 19103-2713
 Application Received December 9, 2024
 Description Installation of PFAS treatment systems in Aqua PA's Franklin system.

Southwest Region: Safe Drinking Water Program, 400 Waterfront Drive, Pittsburgh, PA 15222-4745, 412-442-4000.

Contact: Renee Diehl, Program Manager, ra-epswsdw@pa.gov.

Application No. 5624517, Construction, Public Water Supply.

Applicant **Somerset Township Municipal Authority**
 Address P.O. Box 247
 Somerset, PA 15501
 Municipality Somerset Township
 County **Somerset County**
 Responsible Official Carolyn Zambanini
 P.O. Box 247
 Somerset, PA 15501
 Consulting Engineer Somerset Township Municipal Authority
 P.O. Box 247
 Somerset, PA 15501
 Application Received October 29, 2024
 Description Listie Water System pump upgrades.

Application No. 1524523, Construction, Public Water Supply.

Applicant **Aqua Pennsylvania, Inc.**

WATER ALLOCATIONS

Application(s) Received Under the Act of June 24, 1939 (P.L. 842, No. 365) (35 P.S. §§ 631—641) Relating to the Acquisition of Rights to Divert Waters of the Commonwealth.

Northwest Region: Safe Drinking Water Program, 230 Chestnut Street, Meadville, PA 16335-3481, 814-332-6945.

Contact: Brad C. Schott, P.E., 814-332-6660.

WA16-1001A, Water Allocations. **Pennsylvania American Water Company**, 852 Wesley Drive, Mechanicsburg, PA 17055, Clarion Borough, **Clarion County**. Modification Order to document the acquisition of the Farmington Township Water System by Pennsylvania American Water Company—Clarion District. The Farmington Township Water System was a consecutive water system of Pennsylvania American Water Company—Clarion District and is now part of the Clarion District's service area. The 4.0 million gallons per day amount of water allocated under Water Allocation Permit WA16-1001A for Pennsylvania American Water Company—Clarion District to withdraw from its Clarion River source remains unchanged. Application received: December 4, 2024.

LAND RECYCLING AND ENVIRONMENTAL REMEDIATION

UNDER ACT 2, 1995 PREAMBLE 1

Acknowledgment of Notice(s) of Intent to Remediate Submitted Under the Land Recycling and Environmental Remediation Standards Act (35 P.S. §§ 6026.101—6026.908).

Sections 302—305 of the Land Recycling and Environmental Remediation Standards Act (Act) require the Department of Environmental Protection (DEP) to publish in the *Pennsylvania Bulletin* an acknowledgment noting receipt of any Notices of Intent (NOI) to Remediate. An acknowledgment of the receipt of a NOI to Remediate is used to identify a site where an individual proposes to, or has been required to, respond to a release of a regulated substance at a site. Individuals intending to use the background standard, Statewide health standard, the site-specific standard, or who intend to remediate a site as a special industrial area, must file a NOI to Remediate with DEP. A NOI to Remediate filed with DEP provides a brief description of the location of the site, a list of known or suspected contaminants at the site, the proposed remediation measures for the site, and a description of the intended future use of the site. An individual who demonstrates attainment of one, or a combination of the cleanup standards, or who receives approval of a special industrial area remediation identified under the Act, will be relieved of further liability for the remediation of the site for any contamination identified in reports submitted to and approved by DEP. Furthermore, an individual shall not be subject to citizen suits or other contribution actions brought by responsible individuals not participating in the remediation.

Under Sections 304(n)(1)(ii) and 305(c)(2) of the Act, there is a 30-day public and municipal comment period for sites proposed for remediation using a site-specific standard, in whole or in part, and for sites remediated as a special industrial area. This period begins when a summary of the NOI to Remediate is published in a

newspaper of general circulation in the area of the site. For the following identified site(s), proposed for remediation to a site-specific standard or as a special industrial area, the municipality, within which the site is located, may request to be involved in the development of the remediation and reuse plans for the site if the request is made within 30-days of the following specified date. During this comment period the municipality may request that the following identified individual, as the remediator of the site, develop and implement a public involvement plan. Requests to be involved, and comments, should be directed to the remediator of the site.

For further information concerning plans or reports, please contact the Regional Office Program Manager previously listed in the notice.

Individuals in need of accommodations should contact DEP through the Pennsylvania Hamilton Relay Service at (800) 654-5984 (TDD users) or (800) 654-5988 (voice users).

The DEP has received the following Notice(s) of Intent to Remediate.

Northwest Region: Environmental Cleanup & Brownfields Program, 2 Public Square, Wilkes-Barre, PA 18701-1915, 570-826-2511.

Contact: Eric Supey, Environmental Program Manager.

K. Millard Pad 1, Primary Facility ID # **874319**, 1120 Warner Road, Montrose, PA 18801, Jessup Township, **Susquehanna County**. Resource Environmental Management, 50 Maple Street, Montrose, PA 18801 on behalf of Coterra Energy, Inc., 2000 Park Lane, Suite 300, Pittsburgh, PA 15275, submitted a Notice of Intent to Remediate. Soil was contaminated by a release of production fluid (brine). Future use of the site will be residential. The Notice of Intent to Remediate was published in *The Susquehanna County Independent* on December 11, 2024. Application received: December 12, 2024.

Southeast Region: Environmental Cleanup & Brownfields Program, 2 East Main Street, Norristown, PA 19401, 484-250-5900.

Contact: C. David Brown, Professional Geologist Manager, 484-250-5792.

100-102 N Essex Ave, Primary Facility ID # **880219**, 100-102 North Essex Avenue, Narberth, PA 19072, Narberth Borough, **Montgomery County**. Richard Werner, Environmental Consulting, Inc., 2002 Renaissance Boulevard, Suite 110, King of Prussia, PA 19406 on behalf of Tim Rubin, 100 Essex Avenue Investors, LLC, 931 East Haverford Road, Suite 100, Bryn Mawr, PA 19010, submitted a Notice of Intent to Remediate. Groundwater has been found to be contaminated with chlorinated solvents. The future use of the property is nonresidential. The proposed cleanup standard is the Background Standard. The Notice of Intent to Remediate was published in *the Main Line Times & Suburban* on November 27, 2024. Application received: November 27, 2024.

HAZARDOUS WASTE TREATMENT, STORAGE & DISPOSAL FACILITIES

Application(s) Received Under the Solid Waste Management Act of July 7, 1980 (P.L. 380, No. 97) (35 P.S. §§ 6018.101—6018.1003) and Regulations to Operate a Hazardous Waste Treatment, Storage or Disposal Facility.

Southeast Region: Waste Management Program, 2 East Main Street, Norristown, PA 19401, 484-250-5900.

Contact: Mohamad Mazid, Chief, Technical Services, RA-EPWM-SERO-PERMITS@pa.gov.

PAD085690592. Republic Environmental Systems (Pennsylvania), Inc., 2337 North Penn Road, Hatfield, PA 19440, Hatfield Township, **Montgomery County.** This permit renewal application is to continue operations for the next 10-year at the Republic Environmental Systems (PA) LLC Facility, located at 2869 Sandstone Drive, Hatfield, PA, in Hatfield Township, Montgomery County. The Republic Environmental Systems (PA) LLC Facility is an existing hazardous and residual waste storage and treatment facility permitted under the Resource Conservation and Recovery Act (RCRA) Part B Permit No. PAD085690592. Application received: June 13, 2024. Deemed administratively complete: July 10, 2024.

Comments or questions concerning the application should be directed to Waste Management Program Manager, Phone Number 484.250.5960, or by e-mail at RA-EPWM-SERO-PERMITS@pa.gov, Southeast Region, 2 East Main Street, Norristown, PA 19401, 484-250-5900. TDD users may contact the Department through the Pennsylvania Hamilton Relay Service, (800) 654-5984. Public comments must be submitted within 60 days of this notice and may recommend revisions to, and approval or denial of the application.

DETERMINATION OF APPLICABILITY FOR MUNICIPAL WASTE GENERAL PERMITS

Application(s) Received Under the Solid Waste Management Act of July 7, 1980 (P.L. 380, No. 97) (35 P.S. §§ 6018.101—6018.1003); the Municipal Waste Planning, Recycling and Waste Reduction Act (53 P.S. §§ 4000.101—4000.1904); and Municipal Waste Regulations for Determination of Applicability for a General Permit to Operate Municipal Waste Processing Facilities and/or the Beneficial Use of Municipal Waste.

Southeast Region: Waste Management Program, 2 East Main Street, Norristown, PA 19401, 484-250-5900.

Contact: Mohamad Mazid, Chief, Technical Services, RA-EPWM-SERO-PERMITS@pa.gov.

WMGM030SE001 (Formerly WMGM030D001). Warner Company, 1000 New Ford Mill Road, Morrisville, PA 19067, Falls Township, **Bucks County.** This general permit application is for the renewal of the Determination of Applicability (DOA) under the conditions defined within General Permit No. WMGM030 for composting yard waste and beneficial use of the compost at Warner Company's Van Sciver Northside Quarry Facility, located at 1000 New Ford Mill Road, in Falls Township, Bucks County. Application received: December 4, 2024. Deemed administratively complete: December 12, 2024.

Comments or questions concerning the application should be directed to Waste Management Program Manager, Phone Number 484.250.5960, or by e-mail at RA-EPWM-SERO-PERMITS@pa.gov, Southeast Region, 2 East Main Street, Norristown, PA 19401, 484-250-5900. TDD users may contact the Department through the Pennsylvania Hamilton Relay Service, (800) 654-5984. Public comments must be submitted within 60 days of this notice and may recommend revisions to, and approval or denial of the application.

AIR QUALITY

PLAN APPROVAL AND OPERATING PERMIT APPLICATIONS

The Department of Environmental Protection (DEP) has developed an integrated plan approval, State Operating Permit and Title V Operating Permit program. This integrated approach is designed to make the permitting process more efficient for DEP, the regulated community and the general public. This approach allows the owner or operator of a facility to submit permitting documents relevant to its application for all sources related to a facility or a proposed project, affords an opportunity for public input, and provides for a decision on the issuance of the necessary permits.

The DEP received applications for Plan Approvals or Operating Permits from the following facilities. Copies of the application, DEP's analysis, all pertinent documents used in the evaluation of the application and subsequently prepared proposed plan approvals/operating permits are available for public review during normal business hours at the appropriate DEP Regional Office. Appointments for scheduling a review must be made by calling the appropriate DEP Regional Office. The address and telephone number of the Regional Office is listed before the application notices.

Individuals wishing to file a written protest or provide comments or additional information, which they believe should be considered prior to the issuance of a permit, may submit the information to the DEP's Regional Office. A 30-day comment period from the date of this publication will exist for the submission of comments, protests and information. Each submission must contain the name, address and telephone number of the person submitting the comments, identification of the proposed Plan Approval/Operating Permit including the permit number and a concise statement regarding the relevancy of the information or objections to issuance of the permit.

Any individual wishing to request a hearing may do so during the 30-day comment period. A public hearing may be held, if DEP, in its discretion, decides that a hearing is warranted based on the information received. Persons submitting comments or requesting a hearing will be notified of the decision to hold a hearing by publication in the newspaper, the *Pennsylvania Bulletin* or by telephone, when DEP determines this type of notification is sufficient. Requests for a public hearing and any relevant information should be directed to the appropriate DEP Regional Office.

Permits issued to the owners or operators of sources subject to 25 Pa. Code Chapter 127, Subchapter D or E, or located within a Title V facility or subject to 25 Pa. Code § 129.51(a) or permits issued for sources with limitations on their potential to emit used to avoid otherwise applicable Federal requirements may be submitted to the United States Environmental Protection Agency for review and approval as a revision to the State Implementation Plan. Final Plan Approvals and Operating Permits will contain terms and conditions to ensure that the sources are constructed and operating in compliance with applicable requirements in the Air Pollution Control Act (35 P.S. §§ 4001—4015), 25 Pa. Code Chapters 121—145, the Federal Clean Air Act (42 U.S.C.A. §§ 7401—7671q) and regulations adopted under the Federal Clean Air Act.

Individuals in need of accommodations should contact DEP through the Pennsylvania Hamilton Relay Service at (800) 654-5984 (TDD users) or (800) 654-5988 (voice users).

OPERATING PERMITS

Notice of Intent to Issue Title V Operating Permit(s) Under the Air Pollution Control Act (35 P.S. §§ 4001—4015) and 25 Pa. Code Chapter 127, Subchapter G.

Southcentral Region: Air Quality Program, 909 Elmerston Avenue, Harrisburg, PA 17110-8200, 717-705-4700.

Contact: Thomas Bianca, PE, West Permit Section Chief, 717-705-4863.

67-05004, Pixelle Specialty Solutions, LLC, 228 S. Main St., Spring Grove, PA 17362-1000, Spring Grove Borough, **York County**. Application received: August 21, 2024.

Approval of a Reasonably Available Control Technology (RACT) 3 plan for the Pixelle Specialty Solutions, LLC as a significant modification to its applicable Title V operating permit.

In accordance with 25 Pa. Code §§ 129.111—129.115 (relating to additional RACT requirements for major sources of NO_x and VOCs for the 2015 ozone NAAQS), the Pennsylvania Department of Environmental Protection (Department, DEP) has made a preliminary determination to approve a RACT 3 plan for the Pixelle Specialty Solutions, LLC. The RACT 3 plan approval, if approved by the Department, will be issued as a significant modification to the facility's Title V operating permit 67-05004. The facility's NO_x and VOC emissions in calendar year 2023 were 874 tons and 474 tons respectively. The facility also has emissions of other pollutants which are unrelated to this proposed permit action.

The RACT 3 plan approval incorporates provisions and requirements for the control of emissions of nitrogen oxides (NO_x) and/or volatile organic compounds (VOCs). These provisions and requirements are intended to address the Commonwealth's RACT obligations under section 184 of the Clean Air Act for the 1997, 2008 and 2015 8-hour ozone National Ambient Air Quality Standards. The RACT 3 plan approval does not adopt any new regulations. If approved by the Department, this RACT 3 plan approval will be submitted to the United States Environmental Protection Agency (EPA) for approval as a revision to the Commonwealth's State Implementation Plan (SIP). Requirements that are not part of the RACT 3 plan approval will be excluded from the SIP revision submittal.

The following is a summary of the RACT 3 plan approval requirements for this facility that are proposed to be submitted to the EPA as a revision to the Commonwealth's SIP:

The following constitutes a case-by-case RACT 3 determination for the affected sources pursuant to 25 Pa. Code § 129.114:

I. Recovery Boiler 3 (037)

[additional authority for the following provisions (a)—(g) is found in 25 Pa. Code §§ 129.96—129.100]

(a) Nitrogen oxides emissions shall not exceed 118 lbs/hr on a thirty-day rolling average as measured by a certified continuous emissions monitor. [Additional authority for this condition is derived from OP No. 67-315-008.]

(b)(i) When firing black liquor and No. 6 oil, the No. 3 Recovery Boiler is subject to Subpart BB of the Standards of Performance for New Stationary Sources.

(ii) When firing only No. 2 or No. 6 oil, the Recovery Boiler is subject to Subpart Db—Standards of Performance for Industrial Commercial-Institutional Steam Generating Units.

(c) The permittee, with regard to Recovery Boiler 3, shall comply with requirements of Subpart MM—National Emission Standards for Hazardous Air Pollutants for Chemical Recovery Combustion Sources at Kraft, Soda, Sulfite, and Stand-Alone Semicheical Pulp Mills, found at 40 CFR 63.866.

(d) The No. 3 Recovery Boiler shall be equipped with a continuous emission monitor for NO_x, measured in terms of lb/hr on a 30-day rolling average. The continuous emission monitoring shall be conducted in accordance with 25 Pa. Code Chapter 139, and be approved by the Department.

(e) The continuous emission monitoring system for NO_x as previously approved by the Department, must be operated and maintained in accordance with the quality assurance, recordkeeping and reporting requirements of Chapter 139 of the Department's rules and regulations and the Department's Continuous Source Monitoring Manual.

(f) The boiler is subject to 40 CFR Part 60, Subpart Db—Standards of Performance for Industrial-Commercial-Institutional Steam Generating Units and shall comply with the following applicable requirements of the Subpart:

(i) Standard for nitrogen oxides, found at 40 CFR 60.44b; and

(ii) Compliance and performance test methods and procedures for particulate matter and nitrogen oxides, found at 40 CFR 60.46b [only the nitrogen oxides provisions are relevant for RACT 2 and RACT 3]; and

(iii) Emission monitoring for particulate matter and nitrogen oxides, found at 40 CFR 60.48b [only the nitrogen oxides provisions are relevant for RACT 2 and RACT 3], and

(iv) any nitrogen oxides-related requirements in Reporting and recordkeeping requirements, found at 40 CFR 60.49b

(g) The permittee shall maintain records of any maintenance or modifications performed on Source 037 Recovery Boiler 3 for five years. The records shall be made available to the Department upon written request pursuant to 25 Pa. Code §§ 129.100(d) and/or 129.115(k).

II. Uncontrolled Vents (111, 112, 119, 120) [additional authority for the following provision II(a) is found in 25 Pa. Code §§ 129.96—129.100]

(a) The facility is subject to 40 CFR Part 430.03, Best management practices (BMPs) for spent pulping liquor, soap, and turpentine management, spill prevention, and control, and shall comply with all requirements of the Subpart with regard to the uncontrolled vents at the facility.

III. Slaker Scrubber (120)

(a) The facility shall install, maintain and operate the slaker scrubber in accordance with the manufacturer's specifications and with good operating practices. Good operating practices include the following practices:

(i) The use of only fresh water or clean condensate as the scrubbing medium,

(ii) visual inspection of the scrubber for positive pressure once per day,

(iii) continuous monitoring of scrubbing medium makeup flow and scrubber tank level, and

(iv) monthly cleaning of the scrubber equipment to remove scale.

(b) The facility shall maintain sufficient records to demonstrate compliance with the previously listed good operating practices.

Public Comment Details:

A 30-day public comment period is provided for persons wishing to file a written protest, objection, comments or additional information, which they believe should be considered prior to the issuance of a permit. The written comments, information, protests or objections may be submitted to Tom Bianca, Environmental Engineering Manager, Air Quality Program, at 909 Elmerton Avenue, Harrisburg, PA 17110, or at tbianca@pa.gov on or before the closing date of this 30-day public comment period. The 30-day public comment period closes on January 27, 2025.

Each written submission must contain the name, address and telephone number of the person submitting the comments, identification of the RACT 3 plan approval, including the permit number, and a concise statement regarding the RACT 3 plan approval provision or requirement that the person is commenting on and the relevancy of the information or objections to issuance of the RACT 3 plan approval.

Public hearing. A public hearing will be held on February 6, 2025, at 11:00 a.m. at the DEP Southcentral Regional Office, 909 Elmerton Avenue, Harrisburg, PA 17110, to accept oral comments on the proposed RACT 3 plan approval action and the proposed SIP revision. To register to speak at the hearing, please contact Tom Bianca at 717-705-4863. Speakers must pre-register in order to testify at the hearing. The last day to pre-register to speak at the hearing will be the Friday before the hearing.

Oral testimony at the hearing will be limited to a maximum of 5 minutes per individual and two written copies of the oral testimony are requested. Each organization is requested to designate one witness to present testimony on its behalf. Persons unable to attend the hearing may submit a written statement and exhibits within 10 days thereafter to Tom Bianca at 909 Elmerton Avenue, Harrisburg, PA 17110, or at tbianca@pa.gov.

All pertinent documents are available electronically for public review and copies can be requested by contacting Tom Bianca at 717-705-4863 or at tbianca@pa.gov.

Individuals who are in need of an accommodation for the hearing as provided for in the Americans with Disabilities Act should contact Tom Bianca at 717-705-4863 or make accommodations through the Pennsylvania Hamilton Relay Service at 1-800-654-5984 (TDD).

OPERATING PERMITS

Notice of Intent to Issue Operating Permit(s) Under the Air Pollution Control Act (35 P.S. §§ 4001—4015) and 25 Pa. Code Chapter 127, Subchapter F.

Northcentral Region: Air Quality Program, 208 W. 3rd Street, Suite 101, Williamsport, PA 17701-6448, 570-327-3636.

Contact: Muhammad Q. Zaman, Program Manager, 570-327-3648.

17-00073, WWF Operating Company LLC, 2592 Oklahoma Salem Road, DuBois, PA 15801-8988, Sandy Township, **Clearfield County**. Application received: October 4, 2024. The applicant has submitted for the renewal of their DuBois plant's State Only Synthetic Minor operating permit authorization NMOP 17-00073, to permit continued operation of the existing and new source operations to manufacture non-dairy yogurts and other product. The facility's sources are comprised of the Source IDs 031 and 032 boilers fired on natural gas and rated in the small boiler category size, the small Source 041 natural gas fired hot water heater, the Source P201 ink usage emissions, the P301 main building manufacturing process, and the other sources including the modified WWTP operation and other ancillary equipment at the facility. The Department of Environmental Protection's (Department) review of the renewal application information submitted by the company indicates that the changes made during the previous permit cycle and the air contamination sources that would continue to be in operation would satisfy all regulatory requirements pertaining to them and the emission of air contaminants including the Best Available Technology requirements of 25 Pa. Code §§ 127.1 and 127.12, the work practices established pursuant to 25 Pa. Code § 127.444 and other state regulatory compliance requirements. In addition, the facility continues to be subject to the Federal new source performance standards and other requirements within 40 CFR Part 60, Subparts Db. Based on this finding, the Department intends to issue the renewal of NMOP 17-00073 and incorporate the changes that were submitted within the renewal State Only Natural Minor Permit application. Moreover, the previously listed facility's type and quantity of pollutants that are estimated to be emitted are following: 8.1 tons/year (tpy) NO_x; 8.3 tpy CO; 6.4 tpy VOC; 2.7 tpy PM₁₀; 0.2 tpy SO_x (as SO₂); and 1.1 tpy HAPs. Additionally, the renewal authorization's applicable requirements are derived from 25 Pa. Code Article III, Chapters 121 and 145, relating to Air Resources. All pertinent documents used in the evaluation of the application are available for public review during normal business hours at the PA DEP's Northcentral Regional Office, 208 West Third Street, Suite 101, Williamsport, PA 17701. Appointments for scheduling a review must be made by calling 570-327-3636.

Northeast Region: Air Quality Program, 2 Public Square, Wilkes-Barre, PA 18701-1915, 570-826-2511.

Contact: Norman Frederick, Facility Permitting Chief, 570-826-2409.

48-00101, Airlite Plastics Co., 2860 Bath Pike, Nazareth, PA 18064-8898, Upper Nazareth Township, **Northampton County**. Application received: November 13, 2024. The Department intends to issue a renewal State-Only Operating Permit (synthetic minor) for the Upper Nazareth Township facility. Sources at this facility include their boilers, pre-expander, mesh aging bags, molding presses, molded part storage, and a burn off oven. Sources for this facility also include a regenerative thermal oxidizer as a control device. The proposed operating permit contains all applicable requirements for emission

limitations, work practice standards, testing, monitoring, recordkeeping, and reporting standards used to verify facility compliance with Federal and State air pollution regulations.

Northwest Region: Air Quality Program, 230 Chestnut Street, Meadville, PA 16335-3481, 814-332-6945.

Contact: Matthew Williams, Facilities Permitting Chief, 814-332-6940.

33-00151, Oak Heritage, Inc., 124 Industrial Park Dr, Brockway, PA 15824-1242, Brockway Borough, **Jefferson County**. Application received: July 5, 2024. The Department intends to issue the renewal State Only Natural Minor Operating Permit for the custom, hand-crafted furniture manufacturing facility. The primary sources at the facility are the surface coating operations (spray booths and dip tanks) and wood-fired heaters. The potential emissions of the primary pollutants from the facility are as follows: 0.77 TPY (tons per year) NO_x, 6.97 TPY CO, 20.11 TPY VOC, 4.64 TPY filterable PM₁₀ and PM_{2.5}, and 0.04 TPY SO_x; thus, the facility is a natural minor. The surface coating operations are subject to 25 Pa. Code § 129.52 for surface coating processes. The renewal permit will contain emission restrictions, recordkeeping, work practices, and additional requirements to ensure compliance with the Clean Air Act and the Air Pollution Control Act.

33-00132, Matson Lumber Co, Brookville Plt, 132 Main St, Brookville, PA 15825-1213, Brookville Borough, **Jefferson County**. Application received: August 19, 2024. The Department intends to issue the renewal State Only Natural Minor Operating Permit for the sawmill operations. The facility's primary emission sources include two (2) natural gas-fired stand-by boilers, the 20.6 mmBtu/hr wood-fired boiler, miscellaneous wood-working with a silo, the wood-drying kilns, and parts washers. The potential emissions of the primary pollutants from the facility are as follows: 24.65 TPY (tons per year) NO_x, 58.17 TPY CO, 4.46 TPY VOC, 18.14 TPY filterable PM₁₀, 14.53 TPY PM_{2.5}, and 2.28 TPY SO_x; thus, the facility is a natural minor. The wood boiler is subject to 40 CFR 63 Subpart JJJJJJ, NESHAP for Industrial, Commercial, and Institutional Boilers Area Sources. The renewal permit will contain emission restrictions, recordkeeping, work practices, and additional requirements to ensure compliance with the Clean Air Act and the Air Pollution Control Act.

Philadelphia: Air Management Services: Air Quality Program, 321 University Avenue, Philadelphia, PA 19104-4543.

Contact: Maryjoy Ulatowski, Chief, Source Registration, 215-685-9476.

OP23-000017, Metro CTI Inc., 6711 Frankford Avenue, Philadelphia, PA 19135, City of Philadelphia, **Philadelphia County**. Application received: May 1, 2023. The City of Philadelphia, Air Management Services (AMS) intends to issue a renewal Natural Minor Operating Permit (NMOP) for an establishment primarily engaged in cremation and funerals. The facility's stationary air pollution source include the following: one (1) Human Crematory Unit A having capacity of 150 pounds per hour (lbs/hr) with one 0.5 Million British Thermal Units per hour (MMBtu/hr) primary burner and one 1.0 MMBtu/hr afterburner. The operating permit will be issued under 25 Pa. Code, Philadelphia Code Title 3, and Air Management Regulation XIII. Permit copies and other supporting information are available for public inspection by contacting the Source Registration Unit at 215-685-7572 or

DPHAMS_Service_Requests@phila.gov. Persons wishing to file a protest or comments on the previously listed operating permit must submit the protest or comments within 30 days from the date of this notice. Any protests or comments filed with AMS must include a concise statement of the objections to the permit issuance and the relevant facts upon which the objections are based. Based upon the information received during the public comment period, AMS may modify the operating permit or hold a public hearing. Protests, comments, and requests for a public hearing must be mailed to Source Registration, Air Management Services, 7801 Essington Ave., Philadelphia, PA 19153 or e-mailed to DPHAMS_Service_Requests@phila.gov with "Metro CTI Inc., OP23-000017" in the subject line. AMS suggests submitting any mailed correspondence also by e-mail. Individuals in need of accommodations and/or interpretation should contact AMS at DPHAMS_Service_Requests@Phila.Gov and/or 215-685-7572. Please include: the name and contact information of the person requesting an accommodation and/or interpretation; (2) the name of the program, service, activity, or location of the request; and (3) a description of the modification and/or interpretation being requested."

Southcentral Region: Air Quality Program, 909 Elmer-ton Avenue, Harrisburg, PA 17110-8200, 717-705-4700.

Contact: Thomas Bianca, PE, West Permit Section Chief, 717-705-4863.

31-03041, New Enterprise Stone & Lime Co. Inc., 3279 Johnson Hill Road, Tyrone, PA 16686, Spruce Creek Township, **Huntingdon County**. Application received: October 9, 2024. For the operation of a limestone crushing facility at the Union Furnace Quarry. This is for an initial state-only permit. Potential air emissions from the facility are estimated to be 4.75 tpy PM₁₀ and < 1 tpy PM_{2.5}. The operating permit will include emission limits and work practice standards along with monitoring, recordkeeping and reporting requirements to ensure the facility complies with the applicable air quality regulations. Among other items, the conditions include provisions for Federal 40 CFR Part 60, Subpart OOO—Standards of Performance for Nonmetallic Mineral Processing Plants.

Contact: Thomas Hanlon, PE, East Permit Section Chief, 717-705-4862.

06-03126, Heidelberg Materials US Cement LLC, 204 Windsor Ave, Hamburg, PA 19526, Windsor Township, **Berks County**. Application received: September 9, 2024. For the operation of a specialty cement manufacturing facility. This is for renewal of the existing State-Only Operating Permit. Potential emissions from the facility are estimated to be 21.8 TPY PM, 21.8 TPY PM₁₀, and 6.6 TPY PM_{2.5}. The Operating Permit will include emission limits and work practice standards along with monitoring, recordkeeping and reporting requirements to ensure the facility complies with the applicable air quality regulations. Among other items the conditions include provisions from 25 Pa. Code § 123.13.

COAL & NONCOAL MINING ACTIVITY APPLICATIONS

Applications under the Surface Mining Conservation and Reclamation Act (52 P.S. §§ 1396.1—1396.31); the Noncoal Surface Mining Conservation and Reclamation Act (52 P.S. §§ 3301—3326); the Clean Streams Law (35 P.S. §§ 691.1—691.1001); the Coal Refuse Disposal Control Act (52 P.S. §§ 30.51—30.66); the Bituminous Mine Subsidence and Land Conservation Act (52 P.S. §§ 1406.1—1406.21).

Mining activity permits issued in response to such applications are also subject to applicable permitting requirements of the following statutes: the Air Pollution Control Act (35 P.S. §§ 4001—4015); the Dam Safety and Encroachments Act (32 P.S. §§ 693.1—693.27); and the Solid Waste Management Act (35 P.S. §§ 6018.101—6018.1003).

The following permit applications to conduct mining activities have been received by the Department of Environmental Protection (DEP). A copy of the application is available for inspection at the District Mining Office indicated above each application. Requests for 401 Water Quality Certifications are included in individual application only if noted.

Written comments or objections, or requests for an informal conference, or a public hearing, as applicable, on a mining permit application may be submitted by any person or any officer or head of any Federal, State or Local Government Agency or Authority to DEP at the address of the District Mining Office indicated above each application within 30-days of this publication, or within 30-days after the last publication of the applicant's newspaper advertisement, as provided by 25 Pa. Code §§ 77.121—77.123 and 86.31—86.34 (relating to public notices of filing of permit applications, opportunity for comment, and informal conferences). Such comments or objections should contain the name, address and phone number of persons submitting comments or objections;

application number; and a statement of sufficient detail to inform DEP on the basis of comment or objection and relevant facts upon which it is based.

In addition, requests for an informal conference, or a public hearing, as applicable, on a mining permit application, as provided by 25 Pa. Code § 77.123 (relating to public hearing-informal conferences) or § 86.34 (relating to informal conferences), must also contain a brief summary of the issues to be raised by the requestor at the conference and a statement whether the requestor desires to have the conference conducted in the locality of the proposed mining activities.

Where a National Pollutant Discharge Elimination System (NPDES) number is listed, the mining activity permit application is associated with an application for an NPDES permit. A separate notice will be provided for the draft NPDES permit.

Individuals in need of accommodations should contact DEP through the Pennsylvania Hamilton Relay Service at (800) 654-5984 (TDD users) or (800) 654-5988 (voice users).

Coal Applications

Effluent Limits—The following range of effluent limits (Table 1) will apply to NPDES permits issued in conjunction with the associated coal mining activity permit. Additional effluent limits will be listed as part of the publication of the draft NPDES permit.

Table 1

<i>Parameter</i>	<i>30-Day Average</i>	<i>Daily Maximum</i>	<i>Instantaneous Maximum</i>
Iron (total)	1.5 to 3.0 mg/l	3.0 to 6.0 mg/l	3.5 to 7.0 mg/l
Manganese (total)	1.0 to 2.0 mg/l	2.0 to 4.0 mg/l	2.5 to 5.0 mg/l
Suspended solids	10 to 35 mg/l	20 to 70 mg/l	25 to 90 mg/l
Aluminum (Total)	0.75 to 2.0 mg/l	1.5 to 4.0 mg/l	2.0 to 5.0 mg/l

pH must always be greater than 6.0; less than 9.0.
Alkalinity must always be greater than acidity.

Knox District Mining Office: P.O. Box 669, 310 Best Avenue, Knox, PA 16232-0669, 814-797-1191.

Contact: Alicia Cook, Clerical Assistant 3, 814-343-3328.

Mining Permit No. 10813005. NPDES No. PA0615218. Amcord, Inc., 600 River Ave, Suite 200, Pittsburgh, PA 15212, Washington Township, **Butler County**. Permit renewal application for a bituminous surface coal mine and associated NPDES permit affecting 198.7 acres. Receiving stream(s): Slippery Rock Creek classified for the following use(s): CWF. Application received: December 10, 2024.

Noncoal Applications

Effluent Limits—The following Table 2 effluent limits apply to NPDES permits issued in conjunction with a noncoal mining permit. Additional effluent limits will be listed as part of the publication of the draft NPDES permit.

Table 2

<i>Parameter</i>	<i>30-day Average</i>	<i>Daily Maximum</i>	<i>Instantaneous Maximum</i>
Suspended solids	10 to 35 mg/l	20 to 70 mg/l	25 to 90 mg/l

Alkalinity must always exceed acidity.
pH must always be greater than 6.0; less than 9.0.

Moshannon District Mining Office: 186 Enterprise Drive, Philipsburg, PA 16866, 814-342-8200.

Contact: Cassie Stanton, Clerical Assistant 2.

Mining Permit No. 60840401. NPDES No. PA0614181. New Enterprise Stone & Lime Co., Inc., P.O. Box 77, New Enterprise, PA 16664, Buffalo Township, **Union County**. Application received for a major revision to combine adjacent mining permit, SMP No. 60000301 affecting 63.7 acres, with SMP No. 60840401 affecting 177.5 acres. The application also proposes to eliminate one NPDES discharge point and the relocation of processing ponds with a revision to correct the permit boundary. Also, a revision to the post-mining land use is included for 26.4 acres of land from cropland to unmanaged natural habitat, and for 37.3 acres of land from non-commercial forest to unmanaged natural habitat for an existing large noncoal mining permit, affecting 241.2 acres. Receiving stream(s): Buffalo Creek classified for the following use(s): TSF, MF. Application received: November 22, 2024. Accepted: December 9, 2024.

Pottsville District Mining Office: 5 West Laurel Boulevard, Pottsville, PA 17901, 570-621-3118.

Contact: RA-EPPottsvilleDMO@pa.gov.

Mining Permit No. 7373SM2. Alliance Sand Company, 415 Golf Road, Palmerton, PA 18071, Lower Towamensing Township, **Carbon County**. Correction to reduce the permit acreage from 198.4 acres to 157.4 acres. Receiving streams: UNT to Lehigh River and UNT to Aquashicola Creek, classified for the following uses: CWF, MF. Application received: November 27, 2024.

Mining Permit No. 8073SM1. NPDES Permit No. PA0614602. Highway Materials, LLC, 409 Stenton Avenue, Flourtown, PA 19031, Marlborough Township, **Montgomery County**. Correction to add 1.31 acres to the permit boundary for a total of 82.21 acres and to import mine reclamation fill. Receiving stream: Unami Creek, classified for the following uses: HQ-TSF, MF. Application received: December 4, 2024.

MINING ACTIVITY NPDES DRAFT PERMITS

This notice provides information about applications for a new, amended or renewed National Pollutant Discharge Elimination System (NPDES) permits associated with mining activity (coal or noncoal) permits. The applications concern industrial waste (mining) discharges to surface water and discharges of stormwater associated with mining activities. This notice is provided in accordance with 25 Pa. Code Chapters 91 and 92a and 40 CFR Part 122, implementing provisions of The Clean Streams Law (35 P.S. §§ 691.1—691.1001) and the Federal Clean Water Act (33 U.S.C.A. §§ 1251—1376).

The Department of Environmental Protection (DEP) has prepared a draft NPDES permit and made a tentative determination to issue the NPDES permit in conjunction with the associated mining activity permit.

Effluent Limits for Coal Mining Activities

For coal mining activities, NPDES permits, when issued, will contain effluent limits that are the more stringent of technology-based (BAT) effluent limitations or Water Quality Based Effluent Limits (WQBEL).

The BAT limits for coal mining activities, as provided in 40 CFR Part 434 and 25 Pa. Code Chapters 87—90 are as follows:

<i>Parameter</i>	<i>30-Day Average</i>	<i>Daily Maximum</i>	<i>Instantaneous Maximum</i>
Iron (Total)	3.0 mg/l	6.0 mg/l	7.0 mg/l
Manganese (Total)	2.0 mg/l	4.0 mg/l	5.0 mg/l
Suspended solids	35 mg/l	70 mg/l	90 mg/l

pH must always be greater than 6.0; less than 9.0.
Alkalinity must always be greater than acidity.

A settleable solids instantaneous maximum limit of 0.5 ml/l applies to: surface runoff (resulting from a precipitation event of less than or equal to a 10-year 24-hour event) from active mining areas; active areas disturbed by coal refuse disposal activities; mined areas backfilled and revegetated; and all other discharges and drainage (resulting from a precipitation event of greater than 1-year 24-hour to less than or equal to a 10-year 24-hour event) from coal refuse disposal piles. Similarly, modified BAT limits apply to iron, manganese and suspended solids in surface runoff, discharges and drainage resulting from these precipitation events and those of greater magnitude in accordance with 25 Pa. Code §§ 87.102, 88.92, 88.187, 88.292, 89.52 and 90.102.

Exceptions to BAT effluent limits may be applicable in accordance with 25 Pa. Code §§ 87.102, 88.92, 88.187, 88.292, 89.52 and 90.102.

Effluent Limits for Noncoal Mining Activities

The limits for noncoal mining activities as provided in 25 Pa. Code § 77.522 are pH 6 to 9 and other parameters DEP may require.

Discharges from noncoal mines located in some geologic settings (for example, in the coal fields) may require additional water quality based effluent limits. If additional effluent limits are needed for an NPDES permit associated with a noncoal mining permit, then the permit description specifies the parameters.

Noncoal NPDES Draft Permits

Cambria District Mining Office: 286 Industrial Park Road, Ebensburg, PA 15931-4119, 814-472-1800.

Contact: RA-EPCAMBRIADMO@pa.gov.

NPDES No. PA0121126. Mining Permit No. 5074SM3. New Enterprise Stone & Lime Co., Inc., P.O. Box 77, New Enterprise, PA 16664, Greene Township, **Franklin County**. Renewal of an NPDES permit for a sandstone quarry affecting 256 acres. Receiving stream: Conococheague Creek, classified for the following use: CWF. Application received: October 9, 2024.

Unless otherwise noted for a specific outfall, the proposed effluent limits for all outfalls in this permit are the BAT limits described previously for noncoal mining activities.

The following stormwater outfalls discharge to Conococheague Creek and UNT to Conococheague Creek:

<i>Outfall Nos.</i>	<i>New Outfall (Y/N)</i>
001	N
002	N

The proposed effluent limits for the previously listed outfalls apply to all discharges:

<i>Outfalls: Parameter</i>	<i>Minimum</i>	<i>30-Day Average</i>	<i>Daily Maximum</i>	<i>Instant. Maximum</i>
Total Suspended Solids (mg/L)	XXX	35.0	70.0	90.0
Total Iron (mg/L)	XXX	3.0	6.0	7.0
Total Manganese (mg/L)	XXX	2.0	4.0	5.0
pH (S.U.)	6.0	XXX	XXX	9.0
Net Alkalinity, Total (as CaCO ₃)	0.0	XXX	XXX	XXX
Flow (gpm)			Report	
Alkalinity, Total (as CaCO ₃)			Report	
Acidity, Total (as CaCO ₃)			Report	
Temperature (°C)			Report	

Pottsville District Mining Office: 5 West Laurel Boulevard, Pottsville, PA 17901, 570-621-3118.

Contact: RA-EPPottsvilleDMO@pa.gov.

NPDES Permit No. PA0594261. Mining Permit No. 5273SM1. H & K Group, Inc., P.O. Box 196, Skippack, PA 19474, Aston Township, **Delaware County.** Application received: August 8, 2024.

Renewal of NPDES Permit affecting 37.08 acres. Receiving streams: Chester Creek Watershed, classified for the following use: TSF. The Department has made a tentative determination to impose effluent limitations, within the ranges specified in Table 1 for Parameters in addition to the limits identified in Table 2.

<i>Outfall Number</i>	<i>New or Existing</i>	<i>Type</i>	<i>Discharge Rate</i>	
PM-001	New	TFO	0.5 MGD	
<i>Outfalls: PM-001 Parameter</i>	<i>Minimum</i>	<i>30-Day Average</i>	<i>Daily Maximum</i>	<i>Instantaneous Maximum</i>
pH ¹ (S.U.)	6.0			9.0
Total Alkalinity (as CaCO ₃) (mg/L)			Monitor And Report	
Total Acidity (as CaCO ₃) (mg/L)			Monitor And Report	
Net Alkalinity (mg/L)	0.0			
Total Suspended Solids (mg/L)		35.0	70.0	90.0
Discharge (MGD)		0.50	0.50	
Total Dissolved Solids (mg/L)			Monitor And Report	

¹This Parameter is applicable at all times

FEDERAL WATER POLLUTION CONTROL ACT SECTION 401

The following permit applications, requests for Environmental Assessment approval and requests for 401 Water Quality Certification have been received by the Department of Environmental Protection (DEP). Section 401 of the Federal Water Pollution Control Act (FWPCA) (33 U.S.C.A. § 1341), requires the State to certify that the involved projects will not violate the applicable provisions of Sections 301—303, 306 and 307 of the FWPCA (33 U.S.C.A. §§ 1311—1313, 1316 and 1317), as well as relevant State requirements. Individuals objecting to approval of a request for certification under Section 401 or to the issuance of a Dam Permit or Water Obstruction and Encroachment Permit, or the approval of an Environmental Assessment must submit any comments, suggestions or objections within 30-days of the date of this notice, as well as any questions to the office noted above the application. Comments should contain the name, address and telephone number of the person commenting, identification of the certification request to which the comments or objections are addressed, and a concise statement of comments, objections or suggestions including the relevant facts upon which they are based.

The DEP may schedule a fact-finding hearing or an informal conference in response to comments if deemed necessary. Maps, drawings and other data pertinent to the certification request are available for inspection between the hours of 8:00 a.m. and 4:00 p.m. on each working day at the office noted above the application.

Individuals in need of accommodations should contact DEP through the Pennsylvania Hamilton Relay Service at (800) 654-5984 (TDD users) or (800) 654-5988 (voice users).

WATER OBSTRUCTIONS AND ENCROACHMENTS

Applications Received Under the Dam Safety and Encroachments Act (32 P.S. §§ 693.1—693.27) and Section 302 of the Flood Plain Management Act (32 P.S. § 679.302) and Requests for Certification Under Section 401 of the Federal Water Pollution Control Act (33 U.S.C.A. §§ 1341(a).

Northcentral Region: Waterways & Wetlands Program, 208 W. 3rd Street, Suite 101, Williamsport, PA 17701-6448, 570-327-3636.

Contact: Jay Maneval, Water Pollution Biologist 2, 570-327-3765, RA-EPWW-NCRO@pa.gov.

E4104224-011. Brady Township Supervisors, 1986 Elimsport Road, Montgomery, PA 17752, Brady Township,

Lycoming County. U.S. Army Corps of Engineers Baltimore District. Application received: November 19, 2024.

Brady Township Supervisors are proposing a roadway improvement project on Turnback Road (T-392). This project will elevate a 980-foot section of roadway to prevent future roadway closure due to flooding. The construction will permanently impact 0.228 acre of Palustrine Emergent Wetland. Wetland impacts will be mitigated by constructing 0.30 acre of new replacement wetlands on State Game Lands 252. Latitude: 41.177691°, Longitude: -76.942929°.

Contact: *Pete Geanacopoulos, Project Manager, RA-EPWW-NCRO@pa.gov.*

E1904223-001. Town of Bloomsburg, 301 East Second Street, Bloomsburg, PA 17815, City of Bloomsburg, **Centre County.** U.S. Army Corps of Engineers Baltimore District. Application received: October 23, 2024.

The Town of Bloomsburg is proposing to construct and maintain a boat launch at the confluence of Fishing Creek and the Susquehanna River. The boat launch will include a proposed parking lot at the top of the boat launch for patrons to have easy access to the trail and boat launch. Fort McClure Boulevard will be regraded to allow a smooth transition from the proposed parking area to the boat launch. The road connecting Streater Field and Fort McClure Boulevard will be widened to 12 feet with the addition of a 35-foot radius to allow for truck and boat trailers to turn right onto Fort McClure Boulevard. The project will include a net excavation of roughly 853 cubic yards of cut within the Fishing Creek Floodway and the Susquehanna River Floodway. Latitude: N: 40°, 58', 46.2", Longitude: -W: -76°, 27', 57.8".

F1904224-001. Benton Borough, 590 Everett Street, Benton, PA 17814, Benton Borough, **Columbia County.** U.S. Army Corps of Engineers Baltimore District. Application received: November 12, 2024.

Columbia County Redevelopment Authority (CCRA) who is working with the Pennsylvania Emergency Management Agency (PEMA) to assess and purchase this property. The permittee is Benton Borough who owns the property. This property comprises approximately 0.45 acre of land, in close proximity to Fishing Creek. Fishing Creek is located approximately 100 ft away from the onsite buildings. According to the FEMA FIRMette mapping, the majority of the property is located within the Base Flood Elevation layer. The eastern and southern portions of the site are also within Zone AE which classifies properties as the most hazardous flood zone according to the National Flood Insurance Program (NFIP). Latitude: N: 41.19439°, Longitude: W: -76.38337°.

Contact: *Peter Geanacopoulos RA-EPWW-NCRO@pa.gov.*

E0804224-014. Wysox Township, 103 Lake Road, Wysox, PA 18854, Wysox Township, **Bradford County.** U.S. Army Corps of Engineers Baltimore District. Application received: December 4, 2024.

The Wysox Community Park Phase III Development Project is the development of a municipally owned existing park to include additional items for use by the public. These items, as requested by the public and funded for construction by PA DCED's Local Statewide Shares Pro-

gram include pickleball courts, a pavilion, and two infiltration basins. Latitude: 41.768829°, Longitude: -76.397837°.

Northwest Region: Waterways & Wetlands Program, 230 Chestnut Street, Meadville, PA 16335-3481, 814-332-6945.

Contact: *RA-EPWW-NWRO@pa.gov.*

E3706224-003. Neshannock Township, 3131 Mercer Road, New Castle, PA 16105, Neshannock Township, **Lawrence County.** U.S. Army Corps of Engineers Pittsburgh District. Application received: November 25, 2024.

To realign 1,150 feet of Kings Chapel Road (T-515) associated with access to the Millennium Park Development permanently impacting 8,100-ft² of the 100-year floodplain of the Shenango River northeast of the interchange of SR 422/422 Business and I-376. Latitude: 41.037663°, Longitude: -80.400784°.

Southeast Region: Waterways & Wetlands Program, 2 East Main Street, Norristown, PA 19401, 484-250-5900.

Contact: *RA-EP-WW-SERO-105@pa.gov.*

E4601220-037. Pulte Homes of PA, LP, 150 Allen Road, Suite 303, Basking Ridge, NJ 07920, Hatfield Township, **Montgomery County.** U.S. Army Corps of Engineers Philadelphia District. Application received: November 22, 2024.

Pulte Homes of PA, LP is proposing a major amendment to the Permit No. E4601220-037 issued on April 12, 2021 to allow for the purchase of compensatory mitigation of 0.125 acre of wetland from the Tohickon Mitigation Bank in lieu of compensation on site. The permit special conditions are to be modified as follows:

1. Delete Condition A. (wetland replacement) and replace with new special condition: The Permittee requests that compensatory mitigation now be satisfied through the purchase of 0.125 wetland mitigation credits from Tohickon Mitigation Bank, which is located within the secondary service area of the project. PEM wetland habitats are proposed to be mitigated at a 1:1 ratio.

2. Remove reference to wetlands with Conditions B and C.

3. Remove reference to wetland mitigation design objects and mitigation report within Condition D.

To date, the permittee has completed 190 feet of stream relocation associated with this project. This site is located at 491 Forty Foot Road (Telford, PA, USGS Quadrangles Latitude: 40.265559; Longitude: -75.311706) in Hatfield Township, Montgomery County.

E2301224-015. Delco Logistics, LLC, 150 South 5th Street, Minneapolis, MN 55402, Eddystone Borough, **Delaware County.** U.S. Army Corps of Engineers Philadelphia District. Application received: November 13, 2024.

To stabilize/repair and maintain the eroded bulkhead along the shoreline protection about 100-foot long x 27-foot wide x 9-foot high along the floodway/floodplain of the Delaware River (WWF-MF) associated with the safety of the existing structure for phase II. The permit will also include the repairs completed of the damaged bulkhead, about 150-foot long x 16-foot wide x 9-foot high for phase I. The site is located at Saville and 2nd Street (Eddystone, PA-USGS Quadrangle Latitude: 39.853833; Longitude: -75.333814) in Eddystone Borough, Delaware County.

ENVIRONMENTAL ASSESSMENTS

Central Office: Waterways & Wetlands Program, Rachel Carson State Office Building, 400 Market Street, Harrisburg, PA 17101, 717-772-5321.

Contact: Jeffrey Hartranft, Section Chief, 717-772-5320.

E3815224-003. JKL Real Estate Holdings, LLC, 330 Crest Road, Lebanon, PA 17042-8848, South Lebanon Township, **Lebanon County**. U.S. Army Corps of Engineers Baltimore District. Application received: September 12, 2024.

The applicant proposes to construct a road crossing for the purpose of land development activities. The road

crossing will be integrated with a floodplain restoration project along Hazel Dyke Creek to restore natural wetlands, stream, and floodplain aquatic resources. The road crossing will include 5 separate 43 linear feet long and 36-inch diameter culverts capable of conveying a range of natural flows from Hazel Dyke Creek, including natural baseflows. Pool features will be constructed downstream from each pipe outlet to provide habitat and energy dissipating flow characteristics that will minimize streambed and streambank scour potential. The proposed project is located on the Northeast corner of the intersection of Shaeffer Road (SR 419) and State Drive in South Lebanon Township, PA. Latitude: 40.288105°, Longitude: -76.380648°.

ACTIONS**THE PENNSYLVANIA CLEAN STREAMS LAW AND THE FEDERAL CLEAN WATER ACT****FINAL ACTIONS TAKEN FOR NPDES PERMITS AND WQM PERMITS**

The Department of Environmental Protection (DEP) has taken the following actions on previously received applications for new, amended, and renewed National Pollutant Discharge Elimination System (NPDES) and Water Quality Management (WQM) permits, applications for permit waivers, and Notice of Intent (NOIs) for coverage under General Permits, as listed in the following tables. This notice of final action is published in accordance with 25 Pa. Code Chapters 91, 92a, and 102 and 40 CFR Part 122, implementing provisions of The Clean Streams Law (35 P.S. §§ 691.1—691.1001) and the Federal Clean Water Act (33 U.S.C.A. §§ 1251—1376). The official file for each listed action can be reviewed at the DEP or delegated County Conservation District (CCD) office identified in the table for the action. DEP/CCD office contact information is listed as follows for Section I and is contained within the table for Section II. Additional information for permits issued under 25 Pa. Code Chapters 91 and 92a and Individual permits under 25 Pa. Code Chapter 102, including links to Individual Chapter 92a NPDES and WQM Permits, may be reviewed by generating the “Final Actions Report” on DEP’s website at www.dep.pa.gov/CWPublicNotice.

DEP office contact information to review official files relating to the final actions in Section I is as follows:

DEP Southeast Regional Office (SERO)—2 E. Main Street, Norristown, PA 19401-4915. File Review Coordinator: 484-250-5910. Email: RA-EPNPDES_SERO@pa.gov for Chapter 91 & 92a permits; RA-EPWW-SERO@pa.gov for Chapter 102 permits.

DEP Northeast Regional Office (NERO)—2 Public Square, Wilkes-Barre, PA 18701-1915. File Review Coordinator: 570-826-5472. Email: RA-EPNPDES_NERO@pa.gov for Chapter 91 & 92a permits; RA-EPWW-NERO@pa.gov for Chapter 102 permits.

DEP Southcentral Regional Office (SCRO)—909 Elmerton Avenue, Harrisburg, PA 17110. File Review Coordinator: 717-705-4732. Email: RA-EPNPDES_SCRO@pa.gov for Chapter 91 & 92a permits; RA-EPWW-SCRO@pa.gov for Chapter 102 permits.

DEP Northcentral Regional Office (NCRO)—208 W. Third Street, Suite 101, Williamsport, PA 17701. File Review Coordinator: 570-327-3693. Email: RA-EPNPDES_NCRO@pa.gov for Chapter 91 & 92a permits; RA-EPWW-NCRO@pa.gov for Chapter 102 permits.

DEP Southwest Regional Office (SWRO)—400 Waterfront Drive, Pittsburgh, PA 15222. File Review Coordinator: 412-442-4286. Email: RA-EPNPDES_SWRO@pa.gov for Chapter 91 & 92a permits; RA-EPWW-SWRO@pa.gov for Chapter 102 permits.

DEP Northwest Regional Office (NWRO)—230 Chestnut Street, Meadville, PA 16335. File Review Coordinator: 814-332-6078. Email: RA-EPNPDES_NWRO@pa.gov for Chapter 91 & 92a permits; RA-EPWW-NWRO@pa.gov for Chapter 102 permits.

DEP Bureau of Clean Water (BCW)—400 Market Street, Harrisburg, PA 17105. File Review Coordinator: 717-787-5017. Email: RA-EPNPDES_Permits@pa.gov.

DEP Regional Permit Coordination Office (RPCO)—400 Market Street, Harrisburg, PA 17105. File Review Coordinator: 717-772-5987. Email: RA-EPREGIONALPERMIT@pa.gov.

Persons aggrieved by an action may appeal that action to the Environmental Hearing Board (Board) under section 4 of the Environmental Hearing Board Act (35 P.S. § 7514) and 2 Pa.C.S. §§ 501—508 and 701—704 (relating to Administrative Agency Law).

The appeal should be sent to the Environmental Hearing Board, Second Floor, Rachel Carson State Office Building, 400 Market Street, P.O. Box 8457, Harrisburg, PA 17105-8457, 717-787-3483. Appeals must be filed with the Board within 30-days of publication of this notice in the *Pennsylvania Bulletin* unless the appropriate statute provides a different time period. Copies of the appeal form and the Board’s rules of practice and procedure may be obtained from the Board. This paragraph does not, in and of itself, create a right of appeal beyond that permitted by applicable statutes and decisional law. For individuals who wish to challenge an action, the appeal must reach the Board within 30-days. A lawyer is not

needed to file an appeal with the Board. Individuals who cannot afford a lawyer may qualify for free pro bono representation. Call the Secretary to the Board at 717-787-3483 for more information. The appeal form and the Board's rules of practice and procedure are also available in Braille or on audiotape from the Secretary to the Board at 717-787-3483. Important legal rights are at stake, however, so individuals should contact a lawyer at once.

Individuals in need of accommodations should contact DEP through the Pennsylvania Hamilton Relay Service at (800) 654-5984 (TDD users) or (800) 654-5988 (voice users).

For actions taken on applications for pipelines that are regulated by the Federal Energy Regulatory Commission (FERC).

Any person aggrieved by this action may challenge it in an appropriate legal forum. The State and Federal courts are currently split on whether the proper forum to challenge a Department permit, authorization or approval for a facility or activity subject to the Federal Natural Gas Act, 15 U.S.C.A. §§ 717 et seq., is the United States Court of Appeals for the Third Circuit or the Pennsylvania Environmental Hearing Board. See *Delaware Riverkeeper Network v. Sec'y, Dep't. of Env'tl. Prot.*, 833 F.3d 360 (3d Cir. 2016); *Delaware Riverkeeper Network v. Sec'y, Dep't. of Env'tl. Prot.*, 903 F.3d 65 (3d Cir. 2018), cert. denied, 139 S. Ct. 1648, 203 L. Ed. 899 (2019) and *Cole v. Dep't. of Env'tl. Prot.*, 1577 C.D. 2019 WL 2420667 (Pa. Cmwlth Ct. June 15, 2021) (Pet. for Allowance of Appeal pending); *West Rockhill Twp. v. Dep't. of Env'tl. Prot.*, No. 1595 C.D. 2019 WL 2426014 (Pa. Cmwlth. June 15, 2021) (Pet. for Allowance of Appeal pending).

I. Final Action(s) on NPDES and WQM Permit Application(s) and NOIs for Sewage, Industrial Waste, Industrial Stormwater, MS4s, Pesticides, CAFOs and Individual Construction Stormwater.

<i>Application Number</i>	<i>Permit Type</i>	<i>Action Taken</i>	<i>Permittee Name & Address</i>	<i>Municipality, County</i>	<i>DEP Office</i>
PAD130046	Chapter 102 Individual NPDES Permit	Issued	Getz Richard L Jr 830 Snyders Road Palmerton, PA 18071-6250	Penn Forest Township Carbon County	NERO
PAD150352	Chapter 102 Individual NPDES Permit	Issued	Camphill Special School Inc. 1784 Fairview Road Glenmoore, PA 19343-2624	East Nantmeal Township Chester County	SERO
PAD230082	Chapter 102 Individual NPDES Permit	Issued	Brigaloon Inc. 112 Chesley Drive Suite 200 Media, PA 19063-1762	Darby Township Delaware County	SERO
PAD360074	Chapter 102 Individual NPDES Permit	Issued	Peifer Dwayne A 235 Academy Road Kirkwood, PA 17536-9649	Colerain Township Lancaster County	SCRO
PAD360110	Chapter 102 Individual NPDES Permit	Issued	PPL Electric Utilities Corp 1639 Church Road Allentown, PA 18104-9342	East Donegal Township Lancaster County	SCRO
PAD390304	Chapter 102 Individual NPDES Permit	Issued	Maplewood Res LP 1030 W Germantown Pike Norristown, PA 19403-3929	Lower Milford Township Lehigh County	NERO
PAD390322	Chapter 102 Individual NPDES Permit	Issued	Parkland School District 1210 Springhouse Road Allentown, PA 18104-2119	South Whitehall Township Lehigh County	NERO
PAD480219	Chapter 102 Individual NPDES Permit	Issued	Douera 1 LLC 1855 Clarence Drive Hellertown, PA 18055-2702	Hellertown Borough Northampton County	NERO
PAD510010	Chapter 102 Individual NPDES Permit	Issued	City of Philadelphia Division of Aviation Phl Terminal D Third Floor Planning and Environmental Stewardship Philadelphia, PA 19153	Philadelphia City Philadelphia County	SERO
PAD510203	Chapter 102 Individual NPDES Permit	Issued	Somerset St Station LLC 3020 Richmond Street Philadelphia, PA 19134-5867	Philadelphia City Philadelphia County	SERO
PAD510236	Chapter 102 Individual NPDES Permit	Issued	Newman Paper Co. 6101 Tacony Street Philadelphia, PA 19135	Philadelphia City Philadelphia County	SERO
PAD630081	Chapter 102 Individual NPDES Permit	Issued	Kilkeary's Auto Body Inc. 647 Thomas Road Eighty Four, PA 15330-2583	North Strabane Township Washington County	SWRO

NOTICES

8507

<i>Application Number</i>	<i>Permit Type</i>	<i>Action Taken</i>	<i>Permittee Name & Address</i>	<i>Municipality, County</i>	<i>DEP Office</i>
PAD640016	Chapter 102 Individual NPDES Permit	Issued	Waymart Borough Wayne County P.O. Box 280 Waymart, PA 18472-0280	Waymart Borough Wayne County	NERO
PAD640052	Chapter 102 Individual NPDES Permit	Issued	CVE US PA Buckingham 151 LLC 109 W 27th Street 8th Floor New York, NY 10001-0265	Buckingham Township Wayne County	NERO
PA0245691	Industrial Stormwater Individual NPDES Permit	Issued	Cosan LLC 4465 Castor Avenue Philadelphia, PA 19124-3849	Philadelphia City Philadelphia County	SERO
PA0276707	Industrial Stormwater Individual NPDES Permit	Issued	Bardane Manufacturing Co. P.O. Box 70 Jermyn, PA 18433-0070	Jermyn Borough Lackawanna County	NERO
PAS202209	Industrial Stormwater Individual NPDES Permit	Issued	Apollo Metals Ltd 1001 14th Avenue Bethlehem, PA 18018-2207	Bethlehem City Lehigh County	NERO
PAS212202	Industrial Stormwater Individual NPDES Permit	Issued	New Enterprise Stone & Lime Co. Inc. 3912 Brumbaugh Road New Enterprise, PA 16664-9137	South Whitehall Township Lehigh County	NERO
PAS802203	Industrial Stormwater Individual NPDES Permit	Issued	Mack Trucks Inc. 7000 Alburtis Road Macungie, PA 18062-9632	Lower Macungie Township Lehigh County	NERO
0624804	Joint DEP/PFBC Pesticides Permit	Issued	David and Mary Jane Carlino 44 Woodstone Lane Robesonia, PA 19551-8980	North Heidelberg Township Berks County	SCRO
PAI130094	MS4 Individual NPDES Permit	Issued	London Britain Township Chester County P.O. Box 215 Kemblesville, PA 19347-0215	London Britain Township Chester County	SERO
PAI136121	MS4 Individual NPDES Permit	Issued	Westmont Borough Cambria County 1000 Luzerne Street Johnstown, PA 15905	Westmont Borough Cambria County	SWRO
PA0031127	Major Sewage Facility >= 1 MGD and < 5 MGD Individual NPDES Permit	Issued	Northampton Borough Northampton County 1401 Laubach Avenue Northampton, PA 18067-0070	Northampton Borough Northampton County	NERO
PA0088757	Minor Industrial Waste Facility without ELG Individual NPDES Permit	Issued	Mount Union Municipal Authority Huntingdon County 9 W Market Street Mount Union, PA 17066-1233	Shirley Township Huntingdon County	SCRO
PA0295655	Minor Industrial Waste Facility without ELG Individual NPDES Permit	Issued	Firstlight Allegheny Hydro LLC 99 Millers Falls Road Northfield, MA 01360-1005	Washington Township Armstrong County	NWRO

<i>Application Number</i>	<i>Permit Type</i>	<i>Action Taken</i>	<i>Permittee Name & Address</i>	<i>Municipality, County</i>	<i>DEP Office</i>
PA0295663	Minor Industrial Waste Facility without ELG Individual NPDES Permit	Issued	Firstlight Allegheny Hydro LLC 99 Millers Falls Road Northfield, MA 01360-1005	Washington Township Armstrong County	NWRO
PA0086525	Minor Sewage Facility < 0.05 MGD Individual NPDES Permit	Issued	Centre Township Municipal Authority Berks County 449 Bucks Hill Road Mohrsville, PA 19541-9340	Centre Township Berks County	SCRO
PA0098558	Minor Sewage Facility < 0.05 MGD Individual NPDES Permit	Issued	Fox Den Acres Enterprises Inc. 390 Wilson Fox Road New Stanton, PA 15672-2439	Hempfield Township Westmoreland County	SWRO
PA0021776	Minor Sewage Facility >= 0.05 MGD and < 1 MGD Individual NPDES Permit	Issued	Fairfield Borough Municipal Authority Adams County 108 West Main Street Fairfield, PA 17320-8330	Fairfield Borough Adams County	SCRO
PA0023540	Minor Sewage Facility >= 0.05 MGD and < 1 MGD Individual NPDES Permit	Issued	Berks Montgomery Municipal Authority 136 Municipal Drive P.O. Box 370 Gilbertsville, PA 19525-9463	Colebrookdale Township Berks County	SCRO
PA0027987	Minor Sewage Facility >= 0.05 MGD and < 1 MGD Individual NPDES Permit	Issued	Applegreen PA Welcome Center LLC 208 Harristown Road Route 208 Glen Rock, NJ 07452	Wallace Township Chester County	SERO
PA0032069	Minor Sewage Facility >= 0.05 MGD and < 1 MGD Individual NPDES Permit	Issued	St Francis University 111 Juniper Lane Loretto, PA 15940-9739	Loretto Borough Cambria County	SWRO
PA0056847	Minor Sewage Facility >= 0.05 MGD and < 1 MGD Individual NPDES Permit	Issued	East Rockhill Township Bucks County 1622 Ridge Road Perkasie, PA 18944	East Rockhill Township Bucks County	SERO
PA0093475	Minor Sewage Facility >= 0.05 MGD and < 1 MGD Individual NPDES Permit	Issued	Findlay Township Municipal Authority 1271 Route 30 P.O. Box 409 Clinton, PA 15026-1537	Findlay Township Allegheny County	SWRO
0494201	Minor and Non-NPDES Industrial Waste Treatment Facility Individual WQM Permit	Issued	Paramount Global Inc. 420 Fort Duquesne Boulevard Suite 100 Pittsburgh, PA 15222-1435	Vanport Township Beaver County	SWRO
4600407	Minor and Non-NPDES Sewage Treatment Facility Individual WQM Permit	Issued	Green Ln Marlborough Joint Authority Montgomery County P.O. Box 45 Green Lane, PA 18054	Marlborough Township Montgomery County	SERO

NOTICES

8509

<i>Application Number</i>	<i>Permit Type</i>	<i>Action Taken</i>	<i>Permittee Name & Address</i>	<i>Municipality, County</i>	<i>DEP Office</i>
NOEXNC154	No Exposure Certification	Issued	Federal Express Corporation 3620 Hacks Cross Road Memphis, TN 38125-8800	Sandy Township Clearfield County	NCRO
PAG030323	PAG-03 NPDES General Permit for Industrial Stormwater	Issued	Jack's Auto Parts & Glass Inc. 3517-55 S 61st Street Philadelphia, PA 19153	Philadelphia City Philadelphia County	SERO
PAG033707	PAG-03 NPDES General Permit for Industrial Stormwater	Issued	Advanced Disposal Svs Lancaster Landfill 2487 Cloverleaf Road Elizabethtown, PA 17022-9649	Mount Joy Township Lancaster County	SCRO
PAG035050	PAG-03 NPDES General Permit for Industrial Stormwater	Issued	Janus Food Group 50 Blue HI Northumberland, PA 17857-8666	Point Township Northumberland County	NCRO
PAG036375	PAG-03 NPDES General Permit for Industrial Stormwater	Issued	Vesuvius Penn Corp P.O. Box 97 915 Clyde Street Wampum, PA 16157-0097	Robinson Township Allegheny County	SWRO
PAG041404	PAG-04 NPDES General Permit for Small Flow Treatment Facilities	Issued	Musher Jeffrey 2525 Moores Corner Road Volant, PA 16156-6405	Plain Grove Township Lawrence County	NWRO
PAG041447	PAG-04 NPDES General Permit for Small Flow Treatment Facilities	Issued	Bogovich Patricia 1702 North Woodland Boulevard Deland, FL 32720	Clarion Township Clarion County	NWRO
PAG041450	PAG-04 NPDES General Permit for Small Flow Treatment Facilities	Issued	Reckhart Faron 21602 Boyle Road Cochranton, PA 16313	Fairfield Township Crawford County	NWRO
PAG045062	PAG-04 NPDES General Permit for Small Flow Treatment Facilities	Issued	Watts Clinton L 1897 W Hollow Road Middleburg, PA 17842-8252	Middlecreek Township Snyder County	NCRO
PAG045305	PAG-04 NPDES General Permit for Small Flow Treatment Facilities	Issued	John and Shannon Nappi 1700 Smokey Corners Road Williamsport, PA 17701-9670	Hepburn Township Lycoming County	NCRO
PAG046305	PAG-04 NPDES General Permit for Small Flow Treatment Facilities	Issued	Buck David G and Brooke A 316 Whittengale Road Oakdale, PA 15071-3604	North Fayette Township Allegheny County	SWRO
PAG046393	PAG-04 NPDES General Permit for Small Flow Treatment Facilities	Issued	Defreitas Everaldo 248 N Regent Street Port Chester, NY 10573-2624	Penn Hills Township Allegheny County	SWRO
PAG049282	PAG-04 NPDES General Permit for Small Flow Treatment Facilities	Issued	Stevens Christine M 201 Olde River Road Tidioute, PA 16351-7237	Deerfield Township Warren County	NWRO
PAG103591	PAG-10 NPDES General Permit for Hydrostatic Test Water	Issued	Texas Eastern Trans LP 452 West Superior Street Suite 100 Duluth, MN 55802	Jackson Township Lebanon County	SCRO
PAG123604	PAG-12 NPDES General Permit for CAFOs	Issued	Dutchland Farms LLC 3050 Hempland Road Lancaster, PA 17601-1310	Mount Joy Township Lancaster County	SCRO

<i>Application Number</i>	<i>Permit Type</i>	<i>Action Taken</i>	<i>Permittee Name & Address</i>	<i>Municipality, County</i>	<i>DEP Office</i>
PAG123894	PAG-12 NPDES General Permit for CAFOs	Issued	Zimmerman Lavon J 11653 William Penn Highway Thompsontown, PA 17094-8686	Walker Township Juniata County	SCRO
PAG123956	PAG-12 NPDES General Permit for CAFOs	Issued	Burkholder Austin 580 Wilkson Lane Fayetteville, PA 17222-9549	Guilford Township Franklin County	SCRO
PAG123959	PAG-12 NPDES General Permit for CAFOs	Issued	Hillside Poultry Farm Inc. 1849 Letterkenny Road Chambersburg, PA 17201-8733	Greene Township Franklin County	SCRO
PAG124870	PAG-12 NPDES General Permit for CAFOs	Issued	Rushtown Poultry LLC 90 Court Street Bethel, PA 19507	Rush Township Northumberland County	SCRO
PAG130008	PAG-13 NPDES General Permit for MS4s	Issued	Plymouth Township Montgomery County 700 Belvoir Road Plymouth Meeting, PA 19462-2578	Plymouth Township Montgomery County	SERO
PAG133660	PAG-13 NPDES General Permit for MS4s	Waived	Shiremanstown Borough Cumberland County 1 Park Lane Shiremanstown, PA 17011-6377	Shiremanstown Borough Cumberland County	SCRO
2624400	Pump Stations Individual WQM Permit	Issued	Fairchance Georges Joint Municipal Sewer Authority Fayette County 141 Big Six Road Smithfield, PA 15478-1601	Georges Township Fayette County	SWRO
3007256	Pump Stations Individual WQM Permit	Issued	Hermitage Municipal Authority Mercer County 800 North Hermitage Road Hermitage, PA 16148	Hermitage City Mercer County	NWRO
4920402	Pump Stations Individual WQM Permit	Issued	Milton Region Sewer Authority Northumberland County 5585 State Route 405 Milton, PA 17847-7519	Lewis Township Northumberland County	NCRO
0273444	Sewer Extensions Individual WQM Permit	Issued	Allegheny County Sanitary Authority ALCOSAN 3300 Preble Avenue Pittsburgh, PA 15233-1025	Pittsburgh City Allegheny County	SWRO
6573409	Sewer Extensions Individual WQM Permit	Issued	Municipal Authority of Westmoreland County 12441 Route 993 N Huntingdon, PA 15642-4264	North Huntingdon Township Westmoreland County	SWRO
PA0244350	Single Residence STP Individual NPDES Permit	Issued	Alpha James 1650 Fels Road Pennsburg, PA 18073-2423	Milford Township Bucks County	SERO
PA0245071	Single Residence STP Individual NPDES Permit	Issued	Radosky Dean 4431 Axe Handle Road Quakertown, PA 18951-3280	East Rockhill Township Bucks County	SERO
PA0287831	Single Residence STP Individual NPDES Permit	Issued	Godlesky John 74 Cedar Lane Leeper, PA 16233-2324	Farmington Township Clarion County	NWRO
PA0294543	Single Residence STP Individual NPDES Permit	Issued	WD Endeavors LLC 145 Edgegore Road Hanover, PA 17331	Straban Township Adams County	SCRO
0124402	Single Residence Sewage Treatment Plant Individual WQM Permit	Issued	WD Endeavors LLC 145 Edgegore Road Hanover, PA 17331	Straban Township Adams County	SCRO

NOTICES

8511

<i>Application Number</i>	<i>Permit Type</i>	<i>Action Taken</i>	<i>Permittee Name & Address</i>	<i>Municipality, County</i>	<i>DEP Office</i>
5585406	Single Residence Sewage Treatment Plant Individual WQM Permit	Issued	Watts Clinton L 1897 W Hollow Road Middleburg, PA 17842-8252	Middlecreek Township Snyder County	NCRO
PA0056294	Small Flow Treatment Facility Individual NPDES Permit	Issued	Shree Hari Golf LLC 1921 Ludwig Road Gilbertsville, PA 19525-9438	New Hanover Township Montgomery County	SERO
1412403	WQG-01 Single Residence Sewage Treatment Plant WQM General Permit	Issued	John and Shannon Nappi 1700 Smokey Corners Road Williamsport, PA 17701-9670	Hepburn Township Lycoming County	NCRO
WQG01162402	WQG-01 Single Residence Sewage Treatment Plant WQM General Permit	Issued	Bogovich Patricia 1702 North Woodland Boulevard Deland, FL 32720	Clarion Township Clarion County	NWRO
WQG01372406	WQG-01 Single Residence Sewage Treatment Plant WQM General Permit	Issued	Musher Jeffrey 2525 Moores Corner Road Volant, PA 16156-6405	Plain Grove Township Lawrence County	NWRO
WQG016110	WQG-01 Single Residence Sewage Treatment Plant WQM General Permit	Issued	Buck David G and Brooke A 316 Whittengale Road Oakdale, PA 15071-3604	North Fayette Township Allegheny County	SWRO
WQG016169	WQG-01 Single Residence Sewage Treatment Plant WQM General Permit	Issued	Defreitas Everaldo 248 N Regent Street Port Chester, NY 10573-2624	Penn Hills Township Allegheny County	SWRO
WQG018490	WQG-01 Single Residence Sewage Treatment Plant WQM General Permit	Issued	Stevens Christine M 201 Olde River Road Tidioute, PA 16351-7237	Deerfield Township Warren County	NWRO
2490903	WQG-02 Pump Station WQM General Permit	Issued	Milton Region Sewer Authority Northumberland County 5585 State Route 405 Milton, PA 17847-7519	Lewis Township Northumberland County	NCRO
WQG02402401	WQG-02 Pump Station WQM General Permit	Issued	Hazle Township Municipal Authority Luzerne County P.O. Box 502 Harleigh, PA 18225-0502	Hazle Township Luzerne County	NERO
WQG02232402	WQG-02 Sewer Extension WQM General Permit	Issued	Brookhaven Borough 2 Cambridge Road Brookhaven, PA 19015-1712	Brookhaven Borough Delaware County	SERO
WQG02392401	WQG-02 Sewer Extension WQM General Permit	Issued	Upper Macungie Township Lehigh County 8330 Schantz Road Breinigsville, PA 18031-1510	Upper Macungie Township Lehigh County	NERO

II. Final Action(s) on PAG-01 and PAG-02 General NPDES Permit NOIs.

<i>Permit Number</i>	<i>Permit Type</i>	<i>Action Taken</i>	<i>Applicant Name & Address</i>	<i>Municipality, County</i>	<i>Office</i>
PAC090290	PAG-02 General Permit	Issued	PA Department of Transportation Engineering District 6-0 7000 Geerdes Boulevard King of Prussia, PA 19406-1525	Bensalem Township Bucks County	Bucks County Conservation District 1456 Ferry Road Doylestown, PA 18901-5550 215-345-7577 RA-EPNPDES_SERO@ pa.gov
PAC090535	PAG-02 General Permit	Issued	Sharon D Alesio Vinicio D Alesio 1162 Wedge Way Maple Glenn, PA 19002-11011	New Britain Township Bucks County	Bucks County Conservation District 1456 Ferry Road Doylestown, PA 18901-5550 215-345-7577 RA-EPNPDES_SERO@ pa.gov
PAC090301	PAG-02 General Permit	Issued	Cornell Industrial Construction LP P.O. Box 311 2362 York Road Jamison, PA 18929	Warwick Township Bucks County	Bucks County Conservation District 1456 Ferry Road Doylestown, PA 18901-5550 215-345-7577 RA-EPNPDES_SERO@ pa.gov
PAC090443	PAG-02 General Permit	Issued	Gregory Thompson 903 Hilltown Pike Line Lexington, PA 18932	Hilltown Township Bucks County	Bucks County Conservation District 1456 Ferry Road Doylestown, PA 18901-5550 215-345-7577 RA-EPNPDES_SERO@ pa.gov
PAC090085	PAG-02 General Permit	Issued	Seaworld Parks Entertainment LLC d/b/a Sesame Place 100 Sesame Road Langhorne, PA 19047	Middletown Township Bucks County	Bucks County Conservation District 1456 Ferry Road Doylestown, PA 18901-5550 215-345-7577 RA-EPNPDES_SERO@ pa.gov
PAC090447	PAG-02 General Permit	Issued	Stephen Scardetto 6067 Mark Circle Bensalem, PA 19020-2483	Buckingham Township Bucks County	Bucks County Conservation District 1456 Ferry Road Doylestown, PA 18901-5550 215-345-7577 RA-EPNPDES_SERO@ pa.gov
PAC090459	PAG-02 General Permit	Issued	Bristol Township Recycling Inc. 2301 Byberry Road Bensalem, PA 19020	Bristol Township Bucks County	Bucks County Conservation District 1456 Ferry Road Doylestown, PA 18901-5550 215-345-7577 RA-EPNPDES_SERO@ pa.gov

NOTICES

8513

<i>Permit Number</i>	<i>Permit Type</i>	<i>Action Taken</i>	<i>Applicant Name & Address</i>	<i>Municipality, County</i>	<i>Office</i>
PAC090467	PAG-02 General Permit	Issued	Kampus Klothes LLC 164 Railroad Drive Ivyland, PA 18974-1449	Warwick Township Bucks County	Bucks County Conservation District 1456 Ferry Road Doylestown, PA 18901-5550 215-345-7577 RA-EPNPDES_SERO@ pa.gov
PAC090653	PAG-02 General Permit	Issued	Kampus Klothes LLC 164 Railroad Drive Ivyland, PA 18974-1449	Warwick Township Bucks County	Bucks County Conservation District 1456 Ferry Road Doylestown, PA 18901-5550 215-345-7577 RA-EPNPDES_SERO@ pa.gov
PAC090526	PAG-02 General Permit	Issued	Ideal Investment Management LLC 1498 Clyde Waite Drive Bristol, PA 19007	Bristol Township Bucks County	Bucks County Conservation District 1456 Ferry Road Doylestown, PA 18901-5550 215-345-7577 RA-EPNPDES_SERO@ pa.gov
PAC090633	PAG-02 General Permit	Issued	Crownwood Condo 4 LLC 330 5th Ave Suite 802 New York, NY 10001-3101	Bristol Township Bucks County	Bucks County Conservation District 1456 Ferry Road Doylestown, PA 18901-5550 215-345-7577 RA-EPNPDES_SERO@ pa.gov
PAC090008	PAG-02 General Permit	Issued	Triumph Construction Group LLC 2324 Second Street Pike Suite 20 Newtown, PA 18940-4110	Plumstead Township Bucks County	Bucks County Conservation District 1456 Ferry Road Doylestown, PA 18901-5550 215-345-7577 RA-EPNPDES_SERO@ pa.gov
PAC350151	PAG-02 General Permit	Issued	Pennsylvania American Water 852 Wesley Drive Mechanicsburg, PA 17055	South Abington Township Lackawanna County	Lackawanna County Conservation District 1027 S. Abington Road South Abington Twp, PA 18411 570-382-3086 RA-EPWW-NERO@ pa.gov
PAC350058	PAG-02 General Permit	Issued	Mericle 1200 East Lackawanna, LLC 100 Baltimore Drive Wilkes-Barre, PA 18702	Olyphant Borough Lackawanna County	Lackawanna County Conservation District 1027 S. Abington Road South Abington Twp, PA 18411 570-382-3086 RA-EPWW-NERO@ pa.gov
PAC350185	PAG-02 General Permit	Issued	Archbald Borough Veterans Monument Park 125 Maria Blvd. Archbald, PA 18403	Archbald Borough Lackawanna County	Lackawanna County Conservation District 1027 S. Abington Road South Abington Twp, PA 18411 570-382-3086 RA-EPWW-NERO@ pa.gov

<i>Permit Number</i>	<i>Permit Type</i>	<i>Action Taken</i>	<i>Applicant Name & Address</i>	<i>Municipality, County</i>	<i>Office</i>
PAC350102	PAG-02 General Permit	Issued	Florence Konosky 1665 Litiz Place Lancaster, PA 17601	Waverly Township Lackawanna County	Lackawanna County Conservation District 1027 S. Abington Road South Abington Twp, PA 18411 570-382-3086 RA-EPWW-NERO@ pa.gov
PAC540004 Renewal	PAG-02 General Permit	Issued	Scott McCormick 15 Elmer Street Ashland, PA 17921	Butler Township Schuylkill County	Schuylkill County Conservation District 1206 AG Center Drive Pottsville, PA 17901 570-622-3742 RA-EPWW-NERO@ pa.gov
PAC540156 Renewal	PAG-02 General Permit	Issued	Municipal Road Solar Partners, LLC Douglas Barry 4550 Lena Drive Suite 201 Mechanicsburg, PA 17055	West Brunswick Township Schuylkill County	Schuylkill County Conservation District 1206 AG Center Drive Pottsville, PA 17901 570-622-3742 RA-EPWW-NERO@ pa.gov
PAC540017 Renewal	PAG-02 General Permit	Issued	The Howard at West Brunswick, LLC Jared Cooperman 833 Scranton-Carbondale Hwy Scranton, PA 18508	West Brunswick Township Schuylkill County	Schuylkill County Conservation District 1206 AG Center Drive Pottsville, PA 17901 570-622-3742 RA-EPWW-NERO@ pa.gov
PAC400219	PAG-02 General Permit	Issued	2xracers Holdings, LLC John E. Halbing 3579 Memorial Hwy Suite 2 Dallas, PA 18612	Jackson Township Luzerne County	Luzerne Conservation District 325 Smiths Pond Road Shavertown, PA 18708 570-674-7991 RA-EPWW-NERO@ pa.gov
PAC400283	PAG-02 General Permit	Issued	Edgewood at Sand Springs, LLC Phillip Malitsch 4511 Falmer Drive Bethlehem, PA 18020	Butler Township Luzerne County	Luzerne Conservation District 325 Smiths Pond Road Shavertown, PA 18708 570-674-7991 RA-EPWW-NERO@ pa.gov
PAC400198	PAG-02 General Permit	Issued	Amazon Data Services, Inc. Robb Truedinger P.O. Box 80711 Seattle, WA 98108-0711	Salem Township Luzerne County	Luzerne Conservation District 325 Smiths Pond Road Shavertown, PA 18708 570-674-7991 RA-EPWW-NERO@ pa.gov
PAC400069	PAG-02 General Permit	Issued	UGI Utilities, Inc. Robert Davidson 1 UGI Drive Denver, PA 17517	City of Nanticoke Luzerne County	Luzerne Conservation District 325 Smiths Pond Road Shavertown, PA 18708 570-674-7991 RA-EPWW-NERO@ pa.gov

NOTICES

8515

<i>Permit Number</i>	<i>Permit Type</i>	<i>Action Taken</i>	<i>Applicant Name & Address</i>	<i>Municipality, County</i>	<i>Office</i>
PAC540152 Renewal	PAG-02 General Permit	Issued	New Ringgold Land Partners, LLC Seth Berry 4550 Lena Drive Suite 201 Mechanicsburg, PA 17055	East Brunswick Township Schuylkill County	Schuylkill County Conservation District 1206 AG Center Drive Pottsville, PA 17901 570-622-3742 RA-EPWW-NERO@ pa.gov
PAC130020	PAG-02 General Permit	Issued	Weatherly Borough 61 West Main Street Weatherly, PA 18255	Weatherly Borough Carbon County	Carbon County Conservation District 5664 Interchange Road Lehighton, PA 18235 610-377-4894 RA-EPWW-NERO@ pa.gov
PAC130022	PAG-02 General Permit	Issued	Weatherly Borough 61 West Main Street Weatherly, PA 18255	Weatherly Borough Carbon County	Carbon County Conservation District 5664 Interchange Road Lehighton, PA 18235 610-377-4894 RA-EPWW-NERO@ pa.gov
PA450001C	PAG-02 General Permit	Issued	Kunkletown DG, LLC 361 Summit Boulevard Suite 110 Birmingham, AL 35243-3168	Eldred Township Monroe County	Monroe County Conservation District 8050 Running Valley Road Stroudsburg, PA 18360-0917 570-629-3060 RA-EPWW-NERO@ pa.gov
PAC450019	PAG-02 General Permit	Issued	TKL Properties, LLC 7355 Interchange Road Lehighton, PA 18235	Polk Township Monroe County	Monroe County Conservation District 8050 Running Valley Road Stroudsburg, PA 18360-0917 570-629-3060 RA-EPWW-NERO@ pa.gov
PAC540110 Renewal	PAG-02 General Permit	Issued	Jesse Z. Fisher 1218 Ridge Road Klingerstown, PA 17941	Upper Mahantango Township Schuylkill County	Schuylkill County Conservation District 1206 AG Center Drive Pottsville, PA 17901 570-622-3742 RA-EPWW-NERO@ pa.gov
PAC540085 Renewal	PAG-02 General Permit	Issued	62 Green Mountain, LLC Robert K. Mericle 100 Baltimore Drive Wilkes-Barre, PA 18702	Hazle Township Luzerne County	Schuylkill County Conservation District 1206 AG Center Drive Pottsville, PA 17901 570-622-3742 RA-EPWW-NERO@ pa.gov
PAC010226	PAG-02 General Permit	Issued	Sentz Properties, LLC 1005 Kilpatrick Road Gettysburg, PA 17325	Cumberland Township Adams County	Adams County Conservation District 670 Old Harrisburg Road Suite 201 Gettysburg, PA 17325 717-334-0636

<i>Permit Number</i>	<i>Permit Type</i>	<i>Action Taken</i>	<i>Applicant Name & Address</i>	<i>Municipality, County</i>	<i>Office</i>
PAC310018	PAG-02 General Permit	Issued	Huntingdon Storage & Distribution Limited Partnership 5506 6th Ave. Altoona, PA 16602	Smithfield Township Huntingdon County	Huntingdon County Conservation District 10605 Raystown Road Suite A Huntingdon, PA 16652 814-627-1626
PAC310013	PAG-02 General Permit	Issued	Gridsmart Solar 42 Berger St Schuylkill Haven, PA 17972	Huntingdon Borough Huntingdon County	Huntingdon County Conservation District 10605 Raystown Road Suite A Huntingdon, PA 16652 814-627-1626
PAC310015	PAG-02 General Permit	Issued	Juniata College 1700 Moore St Huntingdon, PA 16652	Huntingdon Borough Huntingdon County	Huntingdon County Conservation District 10605 Raystown Road Suite A Huntingdon, PA 16652 814-627-1626
PAC310020	PAG-02 General Permit	Issued	Jeff Long 1916 Hileman Road Tyrone, PA 16686	Morris Township Huntingdon County	Huntingdon County Conservation District 10605 Raystown Road Suite A Huntingdon, PA 16652 814-627-1626
PAC310026	PAG-02 General Permit	Issued	Southern Huntingdon County School District 10339 Pogue Road Three Springs, PA 17264	Cromwell Township Huntingdon County	Huntingdon County Conservation District 10605 Raystown Road Suite A Huntingdon, PA 16652 814-627-1626
PAC310028	PAG-02 General Permit	Issued	Huntingdon Borough 530 Washington St Huntingdon, PA 16652	Huntingdon Borough Huntingdon County	Huntingdon County Conservation District 10605 Raystown Road Suite A Huntingdon, PA 16652 814-627-1626
PAC310029	PAG-02 General Permit	Issued	RJLT Bender 1, LLC 4331 Fox Run Road Dover, PA 17315	Hopewell Township Huntingdon County	Huntingdon County Conservation District 10605 Raystown Road Suite A Huntingdon, PA 16652 814-627-1626
PAC310035	PAG-02 General Permit	Issued	Robert Knapp 105 Woodside Lane Berkeley Springs, WV 25411	Walker Township Huntingdon County	Huntingdon County Conservation District 10605 Raystown Road Suite A Huntingdon, PA 16652 814-627-1626
PAC310017	PAG-02 General Permit	Issued	Scott College 1503 Wall Street Saxton, PA 16678	Hopewell Township Huntingdon County	Huntingdon County Conservation District 10605 Raystown Road Suite A Huntingdon, PA 16652 814-627-1626
PAC140115	PAG-02 General Permit	Issued	Land of Paradise, LLC 700 Ayers Avenue Lemoyne, PA 17043	Benner Township Centre County	Centre County Conservation District 414 Holmes Ave Ste 4 Bellefonte, PA 16823 814-355-6817

NOTICES

8517

<i>Permit Number</i>	<i>Permit Type</i>	<i>Action Taken</i>	<i>Applicant Name & Address</i>	<i>Municipality, County</i>	<i>Office</i>
PAC140130	PAG-02 General Permit	Issued	Stuckey Automotive State College, Inc. d/b/a Stuckey Mitsubishi 150 Shiloh Road State College, PA 16801	College Township Centre County	Centre County Conservation District 414 Holmes Ave Ste 4 Bellefonte, PA 16823 814-355-6817
PAC140165	PAG-02 General Permit	Issued	7456 McCrossin Land Development 122 Leahey Drive Bellefonte, PA 16823	Benner Township Centre County	Centre County Conservation District 414 Holmes Ave Ste 4 Bellefonte, PA 16823 814-355-6817
PAC140065	PAG-02 General Permit	Issued	Liberty Lutheran Housing Development Corp. d/b/a Village of Penn State 260 Lions Hill Road State College, PA 16801	Patton Township Centre County	Centre County Conservation District 414 Holmes Ave Ste 4 Bellefonte, PA 16823 814-355-6817
PAC140084	PAG-02 General Permit	Issued	Turnberry Traditional Town Development 204 Northwick Blvd State College, PA 16803	Ferguson Township Centre County	Centre County Conservation District 414 Holmes Ave Ste 4 Bellefonte, PA 16823 814-355-6817
PAC140176	PAG-02 General Permit	Issued	CK Capital, LLC 4565 William Penn Highway Murrysville, PA 15668	Boggs Township Centre County	Centre County Conservation District 414 Holmes Ave Ste 4 Bellefonte, PA 16823 814-355-6817
PAC140179	PAG-02 General Permit	Issued	PTV 1344, LLC 400 Penn Center Blvd Bldg 4 Suite 1000 Pittsburgh, PA 15235	Snow Shoe Township Centre County	Centre County Conservation District 414 Holmes Ave Ste 4 Bellefonte, PA 16823 814-355-6817
PAC470037	PAG-02 General Permit	Issued	Montour, LLC 18 McMichael Rd. Washingtonville, PA 17884	Derry Township Montour County	Montour County Conservation District 1210 Bloom Road Danville, PA 17821 570-271-1140
PAC470043	PAG-02 General Permit	Issued	Geisinger Medical Center 100 N. Academy Ave Danville, PA 17821	Mahoning Township Montour County	Montour County Conservation District 1210 Bloom Road Danville, PA 17821 570-271-1140
PAC470045	PAG-02 General Permit	Issued	Danville Development, LLC 201 S. Maple Ave Suite 100 Ambler, PA 19002	Mahoning Township Montour County	Montour County Conservation District 1210 Bloom Road Danville, PA 17821 570-271-1140
PAC470046	PAG-02 General Permit	Issued	JLM Real Estate Investments, LLC 950 East Main St. Schuylkill Haven, PA 17972	Cooper Township Montour County	Montour County Conservation District 1210 Bloom Road Danville, PA 17821 570-271-1140
PAC600129	PAG-02 General Permit	Issued	Freedom Towing, LLC Leroy Stoltzfus 2030 West Market Street Lewisburg, PA 17837	East Buffalo Township Union County	Union County Conservation District 155 N 15th St Lewisburg, PA 17837 570-524-3860

<i>Permit Number</i>	<i>Permit Type</i>	<i>Action Taken</i>	<i>Applicant Name & Address</i>	<i>Municipality, County</i>	<i>Office</i>
PAC600124	PAG-02 General Permit	Issued	JM Corporate Realty LLC Johnny Moran Russell Road Allenwood, PA 17810	Gregg Township Union County	Union County Conservation District 155 N 15th St Lewisburg, PA 17837 570-524-3860
PAC350176	PAG-02 General Permit	Issued	3310 Clay Avenue Realty, LLC 1142 Sanderson Avenue Scranton, PA 18519-2623	Dunmore Borough Lackawanna County	Lackawanna County Conservation District 1027 S. Abington Road South Abington Twp, PA 18411 570-382-3086 RA-EPWW-NERO@ pa.gov
PAC350164	PAG-02 General Permit	Issued	Carbondale Corner, LLC 276 Post Road West Suite 201 Westport, CT 06880	City of Carbondale Lackawanna County	Lackawanna County Conservation District 1027 S. Abington Road South Abington Twp, PA 18411 570-382-3086 RA-EPWW-NERO@ pa.gov
PAC350146	PAG-02 General Permit	Issued	Olyphant Land Development 1, LLC 7 Oakwood Drive Scranton, PA 18504	Olyphant Borough Lackawanna County	Lackawanna County Conservation District 1027 S. Abington Road South Abington Twp, PA 18411 570-382-3086 RA-EPWW-NERO@ pa.gov
PAC080031	PAG-02 General Permit	Issued	Jonathan J. Homer— Greyan LLC 119 Grovedale Lane Wyalusing, PA 18853	Wyalusing Township Bradford County	Bradford County Conservation District 200 Lake Rd Ste E Towanda, PA 18848 570-265-5539
PAC350074	PAG-02 General Permit	Issued	1101 Northern Blvd., LLC 3 Becker Farm Road Suite 404 Roseland, NJ 07068-1745	South Abington Township Lackawanna County	Lackawanna County Conservation District 1027 S. Abington Road South Abington Twp, PA 18411 570-382-3086 RA-EPWW-NERO@ pa.gov
PAC080061	PAG-02 General Permit	Issued	Jarod West PA DCNR Bureau of State Parks 400 Market Street Harrisburg, PA 17101	West Burlington Township Bradford County	Bradford County Conservation District 200 Lake Rd Ste E Towanda, PA 18848 570-265-5539
PAC350115	PAG-02 General Permit	Issued	B&M Property Development, LLC 2 Nicole Drive Dunmore, PA 18504-2852	South Abington Township Lackawanna County	Lackawanna County Conservation District 1027 S. Abington Road South Abington Twp, PA 18411 570-382-3086 RA-EPWW-NERO@ pa.gov
PAC080077	PAG-02 General Permit	Issued	Robert J. Davidson UGI Utilities, Inc. 1 UGI Drive Denver, PA 17517-8919	Springfield Township Bradford County	Bradford County Conservation District 200 Lake Rd Ste E Towanda, PA 18848 570-265-5539

NOTICES

8519

<i>Permit Number</i>	<i>Permit Type</i>	<i>Action Taken</i>	<i>Applicant Name & Address</i>	<i>Municipality, County</i>	<i>Office</i>
PAC080083	PAG-02 General Permit	Issued	Robert J. Davidson UGI Utilities, Inc. 1 UGI Drive Denver, PA 17517-8919	Columbia Township Bradford County	Bradford County Conservation District 200 Lake Rd Ste E Towanda, PA 18848 570-265-5539
PAC540166 Renewal	PAG-02 General Permit	Issued	Travis Halabura 142 Whitetail Lane Orwigsburg, PA 17961	West Brunswick Township Schuylkill County	Schuylkill County Conservation District 1206 AG Center Drive Pottsville, PA 17901 570-622-3742 RA-EPWW-NERO@ pa.gov
PAC080086	PAG-02 General Permit	Issued	Robert J. Davidson UGI Utilities, Inc. 1 UGI Drive Denver, PA 17517-8919	South Creek Township Bradford County	Bradford County Conservation District 200 Lake Rd Ste E Towanda, PA 18848 570-265-5539
PAC450010	PAG-02 General Permit	Issued	First Baptist Church of East Stroudsburg 160 North Courtland Street East Stroudsburg, PA 18301	Smithfield Township Monroe County	Monroe County Conservation District 8050 Running Valley Road Stroudsburg, PA 18360 570-629-3060 RA-EPWW-NERO@ pa.gov
PAC230286	PAG-02 General Permit	Issued	Garnet Valley School District 80 Station Road Glen Mills, PA 19342	Concord Township Delaware County	Delaware County Conservation District Rose Tree Park Hunt Club 1521 N. Providence Road Media, PA 19063 610-892-9484 RA-EPNPDES_SERO@ pa.gov
PAC230242	PAG-02 General Permit	Issued	Township of Marple 227 S. Sproul Road Broomall, PA 19008	Marple Township Delaware County	Delaware County Conservation District Rose Tree Park Hunt Club 1521 N. Providence Road Media, PA 19063 610-892-9484 RA-EPNPDES_SERO@ pa.gov
PAC230238	PAG-02 General Permit	Issued	Route 202 Project, LLC 189 South Dupont Highway New Castle, DE 19720-4148	Concord Township Chadds Ford Township Delaware County	Delaware County Conservation District Rose Tree Park Hunt Club 1521 N. Providence Road Media, PA 19063 610-892-9484 RA-EPNPDES_SERO@ pa.gov

<i>Permit Number</i>	<i>Permit Type</i>	<i>Action Taken</i>	<i>Applicant Name & Address</i>	<i>Municipality, County</i>	<i>Office</i>
PAC230275	PAG-02 General Permit	Issued	VMDT Partnership 1100 1st Ave Suite 100 King of Prussia, PA 19406	Chadds Ford Township Delaware County	Delaware County Conservation District Rose Tree Park Hunt Club 1521 N. Providence Road Media, PA 19063 610-892-9484 RA-EPNPDES_SERO@ pa.gov
PAC230168	PAG-02 General Permit	Issued	Haverford Township 1014 Darby Road Havertown, PA 19083	Haverford Township Delaware County	Delaware County Conservation District Rose Tree Park Hunt Club 1521 N. Providence Road Media, PA 19063 610-892-9484 RA-EPNPDES_SERO@ pa.gov
PAC230112	PAG-02 General Permit	Issued	TP Investments, LLC 22 Little Lane Media, PA 19063	Nether Providence Township Delaware County	Delaware County Conservation District Rose Tree Park Hunt Club 1521 N. Providence Road Media, PA 19063 610-892-9484 RA-EPNPDES_SERO@ pa.gov
PAC230203	PAG-02 General Permit	Issued	Rockwell Bethel, LLC 790 E. Market Street West Chester, PA 19063	Bethel Township Delaware County	Delaware County Conservation District Rose Tree Park Hunt Club 1521 N. Providence Road Media, PA 19063 610-892-9484 RA-EPNPDES_SERO@ pa.gov
PAC230165	PAG-02 General Permit	Issued	1 Hotel Group 101 Taylor Avenue Essington, PA 19029-1240	Tinicum Township Delaware County	Delaware County Conservation District Rose Tree Park Hunt Club 1521 N. Providence Road Media, PA 19063 610-892-9484 RA-EPNPDES_SERO@ pa.gov
PAC230240	PAG-02 General Permit	Issued	Township of Marple 227 S. Sproul Road Broomall, PA 19008	Marple Township Delaware County	Delaware County Conservation District Rose Tree Park Hunt Club 1521 N. Providence Road Media, PA 19063 610-892-9484 RA-EPNPDES_SERO@ pa.gov

NOTICES

8521

<i>Permit Number</i>	<i>Permit Type</i>	<i>Action Taken</i>	<i>Applicant Name & Address</i>	<i>Municipality, County</i>	<i>Office</i>
PAC230250	PAG-02 General Permit	Issued	William Mack 209 Robinhood Lane Aston, PA 19014	Aston Township Delaware County	Delaware County Conservation District Rose Tree Park Hunt Club 1521 N. Providence Road Media, PA 19063 610-892-9484 RA-EPNPDES_SERO@ pa.gov
PAC230244	PAG-02 General Permit	Issued	Ashbrooke Management, LLC 790 E. Market Street Suite 100 West Chester, PA 19382	Marple Township Delaware County	Delaware County Conservation District Rose Tree Park Hunt Club 1521 N. Providence Road Media, PA 19063 610-892-9484 RA-EPNPDES_SERO@ pa.gov
PAC230236	PAG-02 General Permit	Issued	Department of General Services 1802 18th and Herr Street Harrisburg, PA 17103	Thornbury Township Delaware County	Delaware County Conservation District Rose Tree Park Hunt Club 1521 N. Providence Road Media, PA 19063 610-892-9484 RA-EPNPDES_SERO@ pa.gov
PAC230098	PAG-02 General Permit	Issued	Redwood ERC Concord LLC 701 Maiden Choice Lane Baltimore, MD 21228	Concord Township Delaware County	Delaware County Conservation District Rose Tree Park Hunt Club 1521 N. Providence Road Media, PA 19063 610-892-9484 RA-EPNPDES_SERO@ pa.gov
PAC230178	PAG-02 General Permit	Issued	Pennsylvania Department of Transportation— Engineering District 6-0 7000 Geerdes Boulevard King of Prussia, PA 19406	Upper Chichester Township Delaware County	Delaware County Conservation District Rose Tree Park, Hunt Club 1521 N. Providence Road Media, PA 19063 610-892-9484 RA-EPNPDES_SERO@ pa.gov
PAC150329	PAG-02 General Permit	Issued	Penn Oaks HP Enterprises, LP P.O. Box 7189 Wilmington, DE 19801	Birmingham Township Chester County	Chester County Conservation District 674 Unionville Road Suite 105 Kennett Square, PA 19348 484-250-5821 RA-EPNPDES_SERO@ pa.gov

<i>Permit Number</i>	<i>Permit Type</i>	<i>Action Taken</i>	<i>Applicant Name & Address</i>	<i>Municipality, County</i>	<i>Office</i>
PAC150324	PAG-02 General Permit	Issued	Whitford Property, Inc. 190 Town Center Road Unit C King of Prussia, PA 19406	West Whiteland Township Chester County	Chester County Conservation District 674 Unionville Road Suite 105 Kennett Square, PA 19348 484-250-5821 RA-EPNPDES_SERO@ pa.gov
PAC150242	PAG-02 General Permit	Issued	Windurra USA, LLC P.O. Box 406 Kennett Square, PA 19348	Londonderry Township Chester County	Chester County Conservation District 674 Unionville Road Suite 105 Kennett Square, PA 19348 484-250-5821 RA-EPNPDES_SERO@ pa.gov
PAC150272	PAG-02 General Permit	Issued	Borough of Phoenixville 351 Bridge Street 2nd Floor Phoenixville, PA 19460	Phoenixville Borough Chester County	Chester County Conservation District 674 Unionville Road Suite 105 Kennett Square, PA 19348 484-250-5821 RA-EPNPDES_SERO@ pa.gov
PAC150277	PAG-02 General Permit	Issued	H&S Construction & Supply LLC 122 Talbot Drive Landenberg, PA 19350	Pennsbury Township Chester County	Chester County Conservation District 674 Unionville Road Suite 105 Kennett Square, PA 19348 484-250-5821 RA-EPNPDES_SERO@ pa.gov
PAC150399	PAG-02 General Permit	Issued	West Chester Area School District 782 Springdale Drive Exton, PA 19341	East Bradford Township Chester County	Chester County Conservation District 674 Unionville Road Suite 105 Kennett Square, PA 19348 484-250-5821 RA-EPNPDES_SERO@ pa.gov
PAC150398	PAG-02 General Permit	Issued	Montchanin Builders, LLC 300 Water Street Suite 300 Wilmington, DE 19801	East Marlborough Township Chester County	Chester County Conservation District 674 Unionville Road Suite 105 Kennett Square, PA 19348 484-250-5821 RA-EPNPDES_SERO@ pa.gov
PAC150183	PAG-02 General Permit	Issued	Darlene M. Daggett 500 S. Waterloo Road Devon, PA 19333	Easttown Township Chester County	Chester County Conservation District 674 Unionville Road Suite 105 Kennett Square, PA 19348 484-250-5821 RA-EPNPDES_SERO@ pa.gov

NOTICES

8523

<i>Permit Number</i>	<i>Permit Type</i>	<i>Action Taken</i>	<i>Applicant Name & Address</i>	<i>Municipality, County</i>	<i>Office</i>
PAC150161	PAG-02 General Permit	Issued	Avon Grove School District 375 South Jennersville Road West Grove, PA 19390	Penn Township Chester County	Chester County Conservation District 674 Unionville Road Suite 105 Kennett Square, PA 19348 484-250-5821 RA-EPNPDES_SERO@ pa.gov
PAC150109	PAG-02 General Permit	Issued	Longwood Gardens P.O. Box 501 Kennett Square, PA 19348	Kennett Township Chester County	Chester County Conservation District 674 Unionville Road Suite 105 Kennett Square, PA 19348 484-250-5821 RA-EPNPDES_SERO@ pa.gov
PAC150320	PAG-01 General Permit	Issued	Charles and Elizabeth Martin 108 Pratt Lane West Chester, PA 19382	Newlin Township Chester County	Chester County Conservation District 674 Unionville Road Suite 105 Kennett Square, PA 19348 484-250-5821 RA-EPNPDES_SERO@ pa.gov
PAC150359	PAG-02 General Permit	Issued	Downingtown Area School District 601 W. Pennsylvania Ave Downingtown, PA 19335	Downingtown Borough Chester County	Chester County Conservation District 674 Unionville Road Suite 105 Kennett Square, PA 19348 484-250-5821 RA-EPNPDES_SERO@ pa.gov
PAC150267	PAG-02 General Permit	Issued	Bollinger Realty, LLC 1356 Monk Rd Gladwyne, PA 19035	East Brandywine Township Chester County	Chester County Conservation District 674 Unionville Road Suite 105 Kennett Square, PA 19348 484-250-5821 RA-EPNPDES_SERO@ pa.gov
PAC150235	PAG-02 General Permit	Issued	Longwood Gardens P.O. Box 501 Kennett Square, PA 19348	Kennett Township Clarion County	Chester County Conservation District 674 Unionville Road Suite 105 Kennett Square, PA 19348 484-250-5821 RA-EPNPDES_SERO@ pa.gov
PAC150171	PAG-02 General Permit	Issued	Southern Chester Co Refuse Authority 219 Street Road West Grove, PA 19390	Londonderry Township Chester County	Chester County Conservation District 674 Unionville Road Suite 105 Kennett Square, PA 19348 484-250-5821 RA-EPNPDES_SERO@ pa.gov

<i>Permit Number</i>	<i>Permit Type</i>	<i>Action Taken</i>	<i>Applicant Name & Address</i>	<i>Municipality, County</i>	<i>Office</i>
PAC150135	PAG-02 General Permit	Issued	Hy Tech Mushroom P.O. Box 390 West Grove, PA 19390	Londonderry Township Chester County	Chester County Conservation District 674 Unionville Road Suite 105 Kennett Square, PA 19348 484-250-5821 RA-EPNPDES_SERO@ pa.gov
PAC150383	PAG-02 General Permit	Issued	Open Hand Realty, LLC 2535 E Lincoln Highway Coatesville, PA 19320	Caln Township Chester County	Chester County Conservation District 674 Unionville Road Suite 105 Kennett Square, PA 19348 484-250-5821 RA-EPNPDES_SERO@ pa.gov
PAC150345	PAG-02 General Permit	Issued	Nutt Road, LP 309 Lancaster Ave Suite C Malvern, PA 19355	Phoenixville Borough Chester County	Chester County Conservation District 674 Unionville Road Suite 105 Kennett Square, PA 19348 484-250-5821 RA-EPNPDES_SERO@ pa.gov
PAC150198	PAG-02 General Permit	Issued	The Oppy Property LP P.O. Box 368 Kennett Square, PA 19348	New Garden Township Chester County	Chester County Conservation District 674 Unionville Road Suite 105 Kennett Square, PA 19348 484-250-5821 RA-EPNPDES_SERO@ pa.gov
PAC150312	PAG-02 General Permit	Issued	HG Properties, LP 345 Main Street Suite 112 Harleysville, PA 19438	Schuylkill Township Chester County	Chester County Conservation District 674 Unionville Road Suite 105 Kennett Square, PA 19348 484-250-5821 RA-EPNPDES_SERO@ pa.gov
PAC150058	PAG-02 General Permit	Issued	Phillips Mushroom Farms, Inc. P.O. Box 190 Kennett Square, PA 19348	Penn Township Chester County	Chester County Conservation District 674 Unionville Road Suite 105 Kennett Square, PA 19348 484-250-5821 RA-EPNPDES_SERO@ pa.gov
PAC150193	PAG-02 General Permit	Issued	Toll Mid-Atlantic LP Company, Inc. 250 Gibraltar Road Horsham, PA 19044	East Bradford Township Chester County	Chester County Conservation District 674 Unionville Road Suite 105 Kennett Square, PA 19348 484-250-5821 RA-EPNPDES_SERO@ pa.gov

NOTICES

8525

<i>Permit Number</i>	<i>Permit Type</i>	<i>Action Taken</i>	<i>Applicant Name & Address</i>	<i>Municipality, County</i>	<i>Office</i>
PAC150206	PAG-02 General Permit	Issued	Pennhurst Holdings DE, LLC P.O. Box 340 Rockland, DE 19317	East Vincent Township Chester County	Chester County Conservation District 674 Unionville Road Suite 105 Kennett Square, PA 19348 484-250-5821 RA-EPNPDES_SERO@ pa.gov
PAC150366	PAG-02 General Permit	Issued	Kennett Area Community Service 136 W Cedar Street Kennett Square, PA 19348	New Garden Township Chester County	Chester County Conservation District 674 Unionville Road Suite 105 Kennett Square, PA 19348 484-250-5821 RA-EPNPDES_SERO@ pa.gov
PAC150243	PAG-02 General Permit	Issued	Patrick Hall 1451 Fairville Road Chadds Ford, PA 19390	Pennsbury Township Chester County	Chester County Conservation District 674 Unionville Road Suite 105 Kennett Square, PA 19348 484-250-5821 RA-EPNPDES_SERO@ pa.gov
PAC150289	PAG-02 General Permit	Issued	Raj Real Estate, LLC 4 Tabas Lane Exton, PA 19341	West Whiteland Township Chester County	Chester County Conservation District 674 Unionville Road Suite 105 Kennett Square, PA 19348 484-250-5821 RA-EPNPDES_SERO@ pa.gov
PAC150139	PAG-02 General Permit	Issued	Bondsville Road Realty Ventures, LLC 2298 Horseshoe Pike Downingtown', PA 19335	Caln Township Chester County	Chester County Conservation District 674 Unionville Road Suite 105 Kennett Square, PA 19348 484-250-5821 RA-EPNPDES_SERO@ pa.gov
PAC150323	PAG-02 General Permit	Issued	Eric Reid 18 Raleigh Ct Harleysville, PA 19438	East Pikeland Township Chester County	Chester County Conservation District 674 Unionville Road Suite 105 Kennett Square, PA 19348 484-250-5821 RA-EPNPDES_SERO@ pa.gov
PAC150335	PAG-02 General Permit	Issued	Leah Haggerty Clark 3625 Doe Run Church Road Coatesville, PA 19320	West Marlborough Township Chester County	Chester County Conservation District 674 Unionville Road Suite 105 Kennett Square, PA 19348 484-250-5821 RA-EPNPDES+SERO@ pa.gov

<i>Permit Number</i>	<i>Permit Type</i>	<i>Action Taken</i>	<i>Applicant Name & Address</i>	<i>Municipality, County</i>	<i>Office</i>
PAC150381	PAG-02 General Permit	Issued	Bush Auto Group 1406 Hollow Drive Downingtown, PA 19335	West Marlborough Township Chester County	Chester County Conservation District 674 Unionville Road Suite 105 Kennett Square, PA 19348 484-250-5821 RA-EPNPDES_SERO@ pa.gov
PAC150381	PAG-02 General Permit	Issued	Bush Auto Group 1406 Hollow Drive Downingtown, PA 19335	West Whiteland Township Chester County	Chester County Conservation District 674 Unionville Road Suite 105 Kennett Square, PA 19348 484-250-5821 RA-EPNPDES_SERO@ pa.gov
PAC150060	PAG-02 General Permit	Issued	675 Swedesford Road, LLC 3843 West Chester Pike Newtown Square, PA 19073	Tredyffrin Township Chester County	Chester County Conservation District 674 Unionville Road Suite 105 Kennett Square, PA 19348 484-250-5821 RA-EPNPDES_SERO@ pa.gov
PAC150129	PAG-02 General Permit	Issued	Valley Square Development Associates, LP 321 South Valley Road Devon, PA 19333	Valley Township Chester County	Chester County Conservation District 674 Unionville Road Suite 105 Kennett Square, PA 19348 484-250-5821 RA-EPNPDES_SERO@ pa.gov
PAC150368	PAG-02 General Permit	Issued	High Vision Management, LLC 566 E. Baltimore Pike Avondale, PA 19311	West Nottingham Township Chester County	Chester County Conservation District 674 Unionville Road Suite 105 Kennett Square, PA 19348 484-250-5821 RA-EPNPDES_SERO@ pa.gov
PAC150350	PAG-02 General Permit	Issued	John and Deborah Bowen 1972 St. Matthews Road Phoenixville, PA 19460	West Vincent Township Chester County	Chester County Conservation District 674 Unionville Road Suite 105 Kennett Square, PA 19348 484-250-5821 RA-EPNPDES_SERO@ pa.gov
PAC150296	PAG-02 General Permit	Issued	West Goshen Sewer Authority 1025 Paoli Pike West Chester, PA 19380	West Goshen Township Chester County	Chester County Conservation District 674 Unionville Road Suite 105 Kennett Square, PA 19348 484-250-5821 RA-EPNPDES_SERO@ pa.gov

NOTICES

8527

<i>Permit Number</i>	<i>Permit Type</i>	<i>Action Taken</i>	<i>Applicant Name & Address</i>	<i>Municipality, County</i>	<i>Office</i>
PAC150205	PAG-02 General Permit	Issued	VMM Eckman, LP 4781 Lower Valley Road Atglen, PA 19310	West Sadsbury Township Chester County	Chester County Conservation District 674 Unionville Road Suite 105 Kennett Square, PA 19348 484-250-5821 RA-EPNPDES_SERO@ pa.gov
PAC150070	PAG-02 General Permit	Issued	Brandywine Regional Airport, Inc. 1205 Ward Avenue West Chester, PA 19380	West Goshen Township Chester County	Chester County Conservation District 674 Unionville Road Suite 105 Kennett Square, PA 19348 484-250-5821 RA-EPNPDES_SERO@ pa.gov
PAC150261	PAG-02 General Permit	Issued	Tracamyl EM, LLC 1598 Baltimore Pike 1st Floor South Chadds Ford, PA 19317	Valley Township Chester County	Chester County Conservation District 674 Unionville Road Suite 105 Kennett Square, PA 19348 484-250-5821 RA-EPNPDES_SERO@ pa.gov
PAC150285	PAG-02 General Permit	Issued	International Paper Company 6283 Tri-Ridge Blvd Loveland, OH 45140	West Sadsbury Township Chester County	Chester County Conservation District 674 Unionville Road Suite 105 Kennett Square, PA 19348 484-250-5821 RA-EPNPDES_SERO@ pa.gov
PAC150295	PAG-02 General Permit	Issued	Cleveland Cliffs Plate, LLC 139 Modena Road Coatesville, PA 19320	Valley Township Chester County	Chester County Conservation District 674 Unionville Road Suite 105 Kennett Square, PA 19348 484-250-5821 RA-EPNPDES_SERO@ pa.gov
PAC010239	PAG-02 General Permit	Issued	Brian Redding 1895 York Road Gettysburg, PA 17325	Cumberland Township Adams County	Adams County Conservation District 670 Old Harrisburg Road Suite 201 Gettysburg, PA 17325 717-334-0636
PAC010221	PAG-02 General Permit	Issued	Josh Kreitz 2232 Waynesboro Road Fairfield, PA 17320	Franklin Township Adams County	Adams County Conservation District 670 Old Harrisburg Road Suite 201 Gettysburg, PA 17325 717-334-0636

<i>Permit Number</i>	<i>Permit Type</i>	<i>Action Taken</i>	<i>Applicant Name & Address</i>	<i>Municipality, County</i>	<i>Office</i>
PAC350105	PAG-02 General Permit	Issued	Pennsylvania American Water Company 2699 Stafford Avenue Scranton, PA 18505	North Abington Township Scott Township Lackawanna County	Lackawanna County Conservation District 1027 S. Abington Road South Abington Twp, PA 18411 570-382-3086 RA-EPWW-NERO@ pa.gov
PAC350089	PAG-02 General Permit	Issued	H&K Group 2052 Lucon Road Skippack, PA 19474-0196	Benton Township Lackawanna County	Lackawanna County Conservation District 1027 S. Abington Road South Abington Twp, PA 18411 570-382-3086 RA-EPWW-NERO@ pa.gov
PAC350123	PAG-02 General Permit	Issued	Richard Florey 1170 Winola Road Clarks Summit, PA 18411	South Abington Township Lackawanna County	Lackawanna County Conservation District 1027 S. Abington Road South Abington Twp, PA 18411 570-382-3086 RA-EPWW-NERO@ pa.gov
PAC010065	PAG-02 General Permit	Issued	Woodhaven Building and Development 4175 Hanover Pike Manchester, MD 21102	Straban Township Adams County	Adams County Conservation District 670 Old Harrisburg Road Suite 201 Gettysburg, PA 17325 717-334-0636
PAC510350	PAG-02 General Permit	Issued	MAST Community Charter School 1800 East Byberry Road Philadelphia, PA 19116	City of Philadelphia Philadelphia County	DEP, SERO 2 E. Main Street Norristown, PA 19401 484-250-5821 RA-EPNPDES_SERO@ pa.gov
PAC540111 Renewal	PAG-02 General Permit	Issued	Noble Properties, LLC Eric Eichenberg 25 South Centre St Pottsville, PA 17901	Cass Township Schuylkill County	Schuylkill County Conservation District 1206 AG Center Drive Pottsville, PA 17901 570-622-3742 RA-EPWW-NERO@ pa.gov
PAC540082 Renewal	PAG-02 General Permit	Issued	Roy Heim 1145 Sunset Drive Orwigsburg, PA 17961	West Brunswick Township Schuylkill County	Schuylkill County Conservation District 1206 AG Center Drive Pottsville, PA 17901 570-622-3742 RA-EPWW-NERO@ pa.gov
PAC010284	PAG-02 General Permit	Issued	Conewago Resources, LP P.O. Box 407 Hanover, PA 17331	Mount Pleasant Township Adams County	Adams County Conservation District 670 Old Harrisburg Road Suite 201 Gettysburg, PA 17325 717-334-0636

NOTICES

8529

<i>Permit Number</i>	<i>Permit Type</i>	<i>Action Taken</i>	<i>Applicant Name & Address</i>	<i>Municipality, County</i>	<i>Office</i>
PAC540065 Renewal	PAG-02 General Permit	Issued	The Rhodes Organization Ethan Rhodes 813 South Reading Avenue Boyertown, PA 19512	Orwigsburg Borough Schuylkill County	Schuylkill County Conservation District 1206 AG Center Drive Pottsville, PA 17901 570-622-3742 RA-EPWW-NERO@ pa.gov
PAC220387	PAG-02 General Permit	Issued	904 Development LP 2325 Paxton Church Rd Harrisburg, PA 17110	Lower Paxton Township Dauphin County	Dauphin County Conservation District 1451 Peters Mountain Road Dauphin, PA 17018 717-921-8100
PAC220305	PAG-02 General Permit	Issued	Emmanuel Wesleyan Church P.O. Box 16 Berrysburg, PA 17005	Lykens Township Dauphin County	Dauphin County Conservation District 1451 Peters Mountain Road Dauphin, PA 17018 717-921-8100
PAC220239	PAG-02 General Permit	Issued	Flight Source Properties, LLC 140 Rutter Rd Halifax, PA 17032	Halifax Township Dauphin County	Dauphin County Conservation District 1451 Peters Mountain Road Dauphin, PA 17018 717-921-8100
PAC220162	PAG-02 General Permit	Issued	Hummelstown Field & Stream Sporting Association 975 Stoverdale Rd P.O. Box 71 Hummelstown, PA 17036	Derry Township Dauphin County	Dauphin County Conservation District 1451 Peters Mountain Road Dauphin, PA 17018 717-921-8100
PAC220383	PAG-02 General Permit	Issued	Parkway West Associates, LLC 474 Mt. Sidney Road Lancaster, PA 17602	Lower Paxton Township Dauphin County	Dauphin County Conservation District 1451 Peters Mountain Road Dauphin, PA 17018 717-921-8100
PAC220347	PAG-02 General Permit	Issued	Hillcrest Properties, LLC 7727 Valley View Ave Harrisburg, PA 17112	Susquehanna Township Dauphin County	Dauphin County Conservation District 1451 Peters Mountain Road Dauphin, PA 17018 717-921-8100
PAC220346	PAG-02 General Permit	Issued	Crossroads Market and Auction LLC 328 Theater Ln Spring Glen, PA 17978	Lykens Township Dauphin County	Dauphin County Conservation District 1451 Peters Mountain Road Dauphin, PA 17018 717-921-8100
PAC220026	PAG-02 General Permit	Issued	Jared and Tammy Moore 664 Mountain Rd Elizabethville, PA 17023	Mifflin Township Dauphin County	Dauphin County Conservation District 1451 Peters Mountain Road Dauphin, PA 17018 717-921-8100
PAC220379	PAG-02 General Permit	Issued	Prologis LP 400 Boulder Dr Ste 200 Breinigsville, PA 18031	West Hanover Township Dauphin County	Dauphin County Conservation District 1451 Peters Mountain Road Dauphin, PA 17018 717-921-8100

<i>Permit Number</i>	<i>Permit Type</i>	<i>Action Taken</i>	<i>Applicant Name & Address</i>	<i>Municipality, County</i>	<i>Office</i>
PAC220440	PAG-02 General Permit	Issued	PPL Electric Utilities Corp. 1639 Church Rd Allentown, PA 18104	Derry Township Lower Paxton Township South Hanover Townships Hummelstown Borough Dauphin County	Dauphin County Conservation District 1451 Peters Mountain Road Dauphin, PA 17018 717-921-8100
PAC220441	PAG-02 General Permit	Issued	Swim Hershey Regional Aquatics Center 84 South Hills Drive Hershey, PA 17033	Derry Township Dauphin County	Dauphin County Conservation District 1451 Peters Mountain Road Dauphin, PA 17018 717-921-8100
PAC220398	PAG-02 General Permit	Issued	Kevin Pauza 3555 Gordon Drive Naples, FL 34102	Derry Township Dauphin County	Dauphin County Conservation District 1451 Peters Mountain Road Dauphin, PA 17018 717-921-8100
PAC220368	PAG-02 General Permit	Issued	Millersburg Area School District 799 Center St Millersburg, PA 17061	Millersburg Boro Township Upper Paxton Township Dauphin County	Dauphin County Conservation District 1451 Peters Mountain Road Dauphin, PA 17018 717-921-8100
PAC220010	PAG-02 General Permit	Issued	TIBI LLC 200 East Hershey Park Dr Hershey, PA 17033	Derry Township Dauphin County	Dauphin County Conservation District 1451 Peters Mountain Road Dauphin, PA 17018 717-921-8100
PAC220413	PAG-02 General Permit	Issued	Milton Hershey School P.O. Box 0830 Hershey, PA 17033	Derry Township Dauphin County	Dauphin County Conservation District 1451 Peters Mountain Road Dauphin, PA 17018 717-921-8100
PAC220334	PAG-02 General Permit	Issued	PennDOT Engineering District 8-0 2140 Herr St Harrisburg, PA 17103	Swatara Township Dauphin County	Dauphin County Conservation District 1451 Peters Mountain Road Dauphin, PA 17018 717-921-8100
PAC580028	PAG-02 General Permit	Issued	Shana Kamarauskas 11250 SR 267 Montrose, PA 18801	Rush Township Susquehanna County	Susquehanna County Conservation District 89 Industrial Drive Montrose, PA 18801 570-782-2105 RA-EPWW-NERO@ pa.gov
PAD150352	PAG-02 General Permit	Issued	Camphill Special Schools Inc. 1784 Fairview Rd Glenmoore, PA PAD150352	City of Philadelphia Philadelphia County	DEP, SERO 2 E. Main Street Norristown, PA 19401 484-250-5821 RA-EPNPDES_SERO@ pa.gov

NOTICES

8531

<i>Permit Number</i>	<i>Permit Type</i>	<i>Action Taken</i>	<i>Applicant Name & Address</i>	<i>Municipality, County</i>	<i>Office</i>
PAC580031	PAG-02 General Permit	Issued	Carolyn Jennings 4514 SR 547 Harford, PA 18823	Harford Township Susquehanna County	Susquehanna County Conservation District 89 Industrial Drive Montrose, PA 18801 570-782-2105 RA-EPWW-NERO@ pa.gov
PAC510338	PAG-02 General Permit	Issued	Federal Realty OP LP 909 Rose Avenue Suite 200 Bethesda, MD 20852	City of Philadelphia Philadelphia County	DEP, SERO 2 E. Main Street Norristown, PA 19401 484-250-5821 RA-EPNPDES_SERO@ pa.gov
PAC580005	PAG-02 General Permit	Issued	RHL Companies Inc. 800 Williams Road Montrose, PA 18801	Gibson Township Susquehanna County	Susquehanna County Conservation District 89 Industrial Drive Montrose, PA 18801 570-782-2105 RA-EPWW-NERO@ pa.gov
PAC580026	PAG-02 General Permit	Issued	Coterra Energy Inc. 2000 Park Lane Suite 300 Pittsburgh, PA 15275	Lenox Township Susquehanna County	Susquehanna County Conservation District 89 Industrial Drive Montrose, PA 18801 570-782-2105 RA-EPWW-NERO@ pa.gov
PAC510333	PAG-02 General Permit	Issued	City of Philadelphia Department of Parks and Recreation 1515 Arch Street 10th Floor Philadelphia, PA 19102-1508	City of Philadelphia Philadelphia County	DEP, SERO 2 E. Main Street Norristown, PA 19401 484-250-5821 RA-EPNPDES_SERO@ pa.gov
PAC540086 Renewal	PAG-02 General Permit	Issued	Rausch Creek Logistic Center, LLC Kevin Kahlfeldt 6059 Allentown Blvd. Suite 127 Harrisburg, PA 17112	Frailey Township Tremont Township Schuylkill County	Schuylkill County Conservation District 1206 AG Center Drive Pottsville, PA 17901 570-622-3742 RA-EPWW-NERO@ pa.gov
PAC540136 Renewal	PAG-02 General Permit	Issued	Archea Energy David Jaenike 201 Helios Way Floor 6 Houston, TX 77079	Foster Township Schuylkill County	Schuylkill County Conservation District 1206 AG Center Drive Pottsville, PA 17901 570-622-3742 RA-EPWW-NERO@ pa.gov
PAC510350	PAG-02 General Permit	Issued	MaST Community Charter School 1800 Eeast Byberry Road Philadelphia, PA 19116	City of Philadelphia Philadelphia County	DEP, SERO 2 E. Main Street Norristown, PA 19401 484-250-5821 RA-EPNPDES_SERO@ pa.gov
PAC380213	PAG-02 General Permit	Issued	County of Lebanon 400 South 8th Street Room 207 Lebanon, PA 17042	North Cornwall Township Lebanon County	Lebanon County Conservation District 2120 Cornwall Road Lebanon, PA 17042 717-277-5275

<i>Permit Number</i>	<i>Permit Type</i>	<i>Action Taken</i>	<i>Applicant Name & Address</i>	<i>Municipality, County</i>	<i>Office</i>
PAC350068	PAG-02 General Permit	Issued	Summit Site Constructor, Inc. 910 Edella Road South Abington Twp., PA 18411	South Abington Township Lackawanna County	Lackawanna County Conservation District 1027 S. Abington Road South Abington Twp, PA 18411 570-382-3086 RA-EPWW-NERO@ pa.gov
PAC380260	PAG-02 General Permit	Issued	Pine Hill at Lebanon, LLC 100 Highlands Drive Suite 209 Lititz, PA 17543	South Annville Township Lebanon County	Lebanon County Conservation District 2120 Cornwall Road Lebanon, PA 17042 717-277-5275
PAC380253	PAG-02 General Permit	Issued	Pine Hill Building Company 100 Highlands Drive Suite 209 Lititz, PA 17543	North Cornwall Township Lebanon County	Lebanon County Conservation District 2120 Cornwall Road Lebanon, PA 17042 717-277-5275
PAC380315	PAG-02 General Permit	Issued	Pennsylvania Game Commission 2001 Elmerton Avenue Harrisburg, PA 17110	Heidelberg Township Lebanon County	Lebanon County Conservation District 2120 Cornwall Road Lebanon, PA 17042 717-277-5275
PAC380331	PAG-02 General Permit	Issued	Landmark Builders, Inc. 1737 West Main Street Ephrata, PA 17522	West Cornwall Township Lebanon County	Lebanon County Conservation District 2120 Cornwall Road Lebanon, PA 17042 717-277-5275
PAC540014 A-1 Renewa	PAG-02 General Permit	Issued	Tyson Foods Duane Redder 2231 W. Martin Luther King Jr. Blvd. Fayetteville, AR 72701-6218	Cass Township Schuylkill County	Schuylkill County Conservation District 1206 AG Center Drive Pottsville, PA 17901 570-622-3742 RA-EPWW-NERO@ pa.gov
PAC010199	PAG-02 General Permit	Issued	Mayberry at Mason Dixon, LLC 126 Onyx Road New Oxford, PA 17350	Littlestown Borough Adams County	Adams County Conservation District 670 Old Harrisburg Road Suite 201 Gettysburg, PA 17325 717-334-0636
PAC210374	PAG-02 General Permit	Issued	David Aungst High Hotels, Ltd 1853 William Penn Way Lancaster, PA 17605	Lower Allen Township Cumberland County	Cumberland County Conservation District 310 Allen Road Suite 301 Carlisle, PA 17013 717-240-7812
PAC010269	PAG-02 General Permit	Issued	Jeffrey Seibert 315 Forest Drive New Oxford, PA 17350	Reading Township Adams County	Adams County Conservation District 670 Old Harrisburg Road Suite 201 Gettysburg, PA 17325 717-334-0636

NOTICES

8533

<i>Permit Number</i>	<i>Permit Type</i>	<i>Action Taken</i>	<i>Applicant Name & Address</i>	<i>Municipality, County</i>	<i>Office</i>
PAC230310	PAG-02 General Permit	Issued	Buckeye Pipeline Company, L.P. 380 Maurer Road Perth Amboy, NJ 08861	Tinicum Township Delaware County	Delaware County Conservation District Rose Tree Park Hunt Club 1521 N. Providence Road Media, PA 19063 610-892-9484 RA-EPNPDES_SERO@ pa.gov
PAC390222	PAG-02 General Permit	Issued	Erwin Forrest Builders, LLC c/o Keith Hoeing 2260 Bishop Road Allentown, PA 18103	Upper Saucon Township Lehigh County	Lehigh County Conservation District Lehigh County AG Center Suite 105 4184 Dorney Park Road Allentown, PA 18104-5728 610-391-9583 RA-EPWW-NERO@ pa.gov
PAC390227	PAG-02 General Permit	Issued	Provident Group—Lehigh Valley Properties, LLC c/o Tony Peterman 5565 Bankers Avenue Baton Rouge, LA 70808	Hanover Township Lehigh County	Lehigh County Conservation District Lehigh County AG Center Suite 105 4184 Dorney Park Road Allentown, PA 18104-5728 610-391-9583 RA-EPWW-NERO@ pa.gov
PAC390228	PAG-02 General Permit	Issued	ARD Mac Commons, LLC c/o Peter Abrams 310 Yorktown Plaza Elkins Park, PA 19027	Whitehall Township Lehigh County	Lehigh County Conservation District Lehigh County AG Center Suite 105 4184 Dorney Park Road Allentown, PA 18104-5728 610-391-9583 RA-EPWW-NERO@ pa.gov
PAC230052	PAG-02 General Permit	Issued	Pond's Edge, LP 5004 State Rd. Second Floor Drexel Hill, PA 19026	Middletown Township Delaware County	Delaware County Conservation District Rose Tree Park Hunt Club 1521 N. Providence Road Media, PA 19063 610-892-9484 RA-EPNPDES_SERO@ pa.gov
PAC230249	PAG-02 General Permit	Issued	United Parcel Service, Inc. 55 Glenlake Parkway, NE Atlanta, GA 30349-3474	Tinicum Township Delaware County	Delaware County Conservation District Rose Tree Park Hunt Club 1521 N. Providence Road Media, PA 19063 610-892-9484 RA-EPNPDES_SERO@ pa.gov

<i>Permit Number</i>	<i>Permit Type</i>	<i>Action Taken</i>	<i>Applicant Name & Address</i>	<i>Municipality, County</i>	<i>Office</i>
PAC230094	PAG-02 General Permit	Issued	Reworld Delaware Valley, LP 10 Highland Ave Chester, PA 19013-2231	City of Chester Delaware County	Delaware County Conservation District Rose Tree Park Hunt Club 1521 N. Providence Road Media, PA 19063 610-892-9484 RA-EPNPDES_SERO@ pa.gov
PAC230181	PAG-02 General Permit	Issued	Jay Neilon 49 Skyline Drive Glen Mills, PA 19342	Thornbury Township Delaware County	Delaware County Conservation District Rose Tree Park Hunt Club 1521 N. Providence Road Media, PA 19063 610-892-9484 RA-EPNPDES_SERO@ pa.gov
PAC230306	PAG-02 General Permit	Issued	Jewish Federation of Greater Philadelphia Two Commerce Square Suite 2300 Philadelphia, PA 19103-7027	Radnor Township Delaware County	Delaware County Conservation District Rose Tree Park Hunt Club 1521 N. Providence Road Media, PA 19063 610-892-9484 RA-EPNPDES_SERO@ pa.gov
PAC670691	PAG-02 General Permit	Issued	Oakwood Drive LLC 160 Ram Drive Hanover, PA 17331	West Manheim Township York County	York County Conservation District 2401 Pleasant Valley Rd. Suite 101 Room 139 York, PA 17402 717-840-7430
PAC230176	PAG-02 General Permit	Issued	Nelson Wicas 3951 Providence Road Newtown Square, PA 19073-2204	Edgmont Township Delaware County	Delaware County Conservation District Rose Tree Park Hunt Club 1521 N. Providence Road Media, PA 19063 610-892-9484 RA-EPNPDES_SERO@ pa.gov
PAC670170	PAG-02 General Permit	Issued	J A Myers Homes 160 Ram Drive Hanover, PA 17331	Penn Township York County	York County Conservation District 2401 Pleasant Valley Rd. Suite 101 Room 139 York, PA 17402 717-840-7430
PAC670729	PAG-02 General Permit	Issued	Hanover Commerce LLC P.O. Box 429 Conshohocken, PA 19428	West Manheim Township York County	York County Conservation District 2401 Pleasant Valley Rd. Suite 101 Room 139 York, PA 17402 717-840-7430

NOTICES

8535

<i>Permit Number</i>	<i>Permit Type</i>	<i>Action Taken</i>	<i>Applicant Name & Address</i>	<i>Municipality, County</i>	<i>Office</i>
PAC230146 A-5	PAG-02 General Permit	Issued	Swarthmore College 500 College Avenue Swarthmore, PA 19081	Swarthmore Borough Delaware County	Delaware County Conservation District Rose Tree Park Hunt Club 1521 N. Providence Road Media, PA 19063 610-892-9484 RA-EPNPDES_SERO@ pa.gov
PAC230211 A-1	PAG-02 General Permit	Issued	Steve Conrad 19 Smithbridge Rd Chester Heights, PA 19017	Concord Township Delaware County	Delaware County Conservation District Rose Tree Park Hunt Club 1521 N. Providence Road Media, PA 19063 610-892-9484 RA-EPNPDES_SERO@ pa.gov
PAC040126	PAG-02 General Permit	Issued	Joe Hall Investment, LLC 3495 Brodhead Road Monaca, PA 15061	Center Township Beaver County	Beaver County Conservation District 156 Cowpath Road Aliquippa, PA 15001 724-378-1701 SWRO
PAC230148	PAG-02 General Permit	Issued	Nether Providence Township 214 Sykes Road Wallingford, PA 19086	Nether Providence Township Delaware County	Delaware County Conservation District Rose Tree Park Hunt Club 1521 N. Providence Road Media, PA 19063 610-892-9484 RA-EPNPDES_SERO@ pa.gov
PAC040141	PAG-02 General Permit	Issued	Pennko Properties, LLC P.O. Box 454 Beaver, PA 15009	Chippewa Township Beaver County	Beaver County Conservation District 156 Cowpath Road Aliquippa, PA 15001 724-378-1701 SWRO
PAC040062	PAG-02 General Permit	Issued	Zelienople Municipal Airport 1857 Route 588 Zelienople, PA 16063	Franklin Township Beaver County	Beaver County Conservation District 156 Cowpath Road Aliquippa, PA 15001 724-378-1701 SWRO
PAC230189	PAG-02 General Permit	Issued	MIPC, LLC 920 Cherry Tree Road Aston, PA 19014	Upper Chichester Township Delaware County	Delaware County Conservation District Rose Tree Park Hunt Club 1521 N. Providence Road Media, PA 19063 610-892-9484 RA-EPNPDES_SERO@ pa.gov
PAC220418 A-1	PAG-02 General Permit	Issued	Lower Paxton Twp Authority 425 Prince St Harrisburg, PA 17110	Lower Paxton Township Dauphin County	Dauphin County Conservation District 1451 Peters Mountain Road Dauphin, PA 17018 717-921-8100

NOTICES

<i>Permit Number</i>	<i>Permit Type</i>	<i>Action Taken</i>	<i>Applicant Name & Address</i>	<i>Municipality, County</i>	<i>Office</i>
PAC040142	PAG-02 General Permit	Issued	Great Living, LLC 1768 N. Main St. Suite 4 Butler, PA 16001	North Sewickley Township Beaver County	Beaver County Conservation District 156 Cowpath Road Aliquippa, PA 15001 724-378-1701 SWRO
PAC040050	PAG-02 General Permit	Issued	Great Living, LLC 1768 N. Main St. Suite 4 Butler, PA 16001	Chippewa Township Beaver County	Beaver County Conservation District 156 Cowpath Road Aliquippa, PA 15001 724-378-1701 SWRO
PAC040082	PAG-02 General Permit	Issued	Harmony Ridge Real Estate, LP 1280 Breitenstein Road Ambridge, PA 15003	Harmony Township Beaver County	Beaver County Conservation District 156 Cowpath Road Aliquippa, PA 15001 724-378-1701 SWRO
PAC220418	PAG-02 General Permit	Issued	Lower Paxton Twp Authority 425 Prince St Harrisburg, PA 17110	Lower Paxton Township Dauphin County	Dauphin County Conservation District 1451 Peters Mountain Road Dauphin, PA 17018 717-921-8100
PAC230183	PAG-02 General Permit	Issued	Delaware County Community College 901 S. Media Line Road Media, PA 19063	Upper Darby Township Delaware County	Delaware County Conservation District Rose Tree Park Hunt Club 1521 N. Providence Road Media, PA 19063 610-892-9484 RA-EPNPDES_SERO@ pa.gov
PAC040032	PAG-02 General Permit	Issued	Rochester Area Joint Sewer Authority 349 New York Avenue Rochester, PA 15074	Rochester Borough Beaver County	Beaver County Conservation District 156 Cowpath Road Aliquippa, PA 15001 724-378-1701 SWRO
PAC040081	PAG-02 General Permit	Issued	Beaver County Corporation for Economic Development 250 Insurance Street Suite 300 Beaver, PA 15009	Big Beaver Borough Beaver County	Beaver County Conservation District 156 Cowpath Road Aliquippa, PA 15001 724-378-1701 SWRO
PAC230221 A-1	PAG-02 General Permit	Issued	MIPC, LLC 920 Cherry Tree Road Aston, PA 19014	Upper Chichester Township Delaware County	Delaware County Conservation District Rose Tree Park Hunt Club 1521 N. Providence Road Media, PA 19063 610-892-9484 RA-EPNPDES_SERO@ pa.gov
PAC040077	PAG-02 General Permit	Issued	Beaver Run Founders Development, LLC 201 Penndale Road Wampum, PA 16157	Big Beaver Borough Beaver County	Beaver County Conservation District 156 Cowpath Road Aliquippa, PA 15001 724-378-1701 SWRO

NOTICES

8537

<i>Permit Number</i>	<i>Permit Type</i>	<i>Action Taken</i>	<i>Applicant Name & Address</i>	<i>Municipality, County</i>	<i>Office</i>
PAC220457	PAG-02 General Permit	Issued	CVH Properties P.O. Box 60461 Harrisburg, PA 17106	Middle Paxton Township Dauphin County	Dauphin County Conservation District 1451 Peters Mountain Road Dauphin, PA 17018 717-921-8100
PAC040048	PAG-02 General Permit	Issued	Maronda Homes, LLC 11 Timberglen Drive Imperial, PA 15126	Brighton Township Beaver County	Beaver County Conservation District 156 Cowpath Road Aliquippa, PA 15001 724-378-1701 SWRO
PAC220202	PAG-02 General Permit	Issued	Paxtonia Associates 7300 Derry St Harrisburg, PA 17111	Lower Paxton Township Dauphin County	Dauphin County Conservation District 1451 Peters Mountain Road Dauphin, PA 17018 717-921-8100
PAC040117	PAG-02 General Permit	Issued	City of Aliquippa 581 Franklin Avenue Aliquippa, PA 15001	City of Aliquippa Beaver County	Beaver County Conservation District 156 Cowpath Road Aliquippa, PA 15001 724-378-1701 SWRO
PAC040065	PAG-02 General Permit	Issued	Bettters Real Estate Holdings, LP 100 Bet-Tech Drive Aliquippa, PA 15001	Hopewell Township Beaver County	Beaver County Conservation District 156 Cowpath Road Aliquippa, PA 15001 724-378-1701 SWRO
PAC230272	PAG-02 General Permit	Issued	MIPC, LLC 920 Cherry Tree Road Aston, PA 19014	Trainer Borough Upper Chichester Township Delaware County	Delaware County Conservation District Rose Tree Park Hunt Club 1521 N. Providence Road Media, PA 19063 610-892-9484 RA-EPNPDES_SERO@ pa.gov
PAC040156	PAG-02 General Permit	Issued	MSP Properties of Pennsylvania P.O. Box 2280 Cranberry, PA 16066	Franklin Township Beaver County	Beaver County Conservation District 156 Cowpath Road Aliquippa, PA 15001 724-378-1701 SWRO
PAC220097	PAG-02 General Permit	Issued	Eastern Communities LP 7300 Derry St Harrisburg, PA 17111	West Hanover Township Dauphin County	Dauphin County Conservation District 1451 Peters Mountain Road Dauphin, PA 17018 717-921-8100
PAC040128	PAG-02 General Permit	Issued	U.S. Army Corps of Engineers 1000 Liberty Ave. Suite 2100 Pittsburgh, PA 15222	Potter Township Beaver County	Beaver County Conservation District 156 Cowpath Road Aliquippa, PA 15001 724-378-1701 SWRO

<i>Permit Number</i>	<i>Permit Type</i>	<i>Action Taken</i>	<i>Applicant Name & Address</i>	<i>Municipality, County</i>	<i>Office</i>
PAC040053	PAG-02 General Permit	Issued	Stefanik Properties 2267 Todd Road Aliquippa, PA 15001	Center Township Hopewell Township Beaver County	Beaver County Conservation District 156 Cowpath Road Aliquippa, PA 15001 724-378-1701 SWRO
PAC220318	PAG-02 General Permit	Issued	McNaughton Properties, LP 4400 Deer Path Road Ste 1 Harrisburg, PA 17110	Lower Paxton Township Dauphin County	Dauphin County Conservation District 1451 Peters Mountain Road Dauphin, PA 17018 717-921-8100
PAC040151	PAG-02 General Permit	Issued	Municipal Water Authority of Aliquippa 160 Hopewell Avenue Aliquippa, PA 15001	Hopewell Township Beaver County	Beaver County Conservation District 156 Cowpath Road Aliquippa, PA 15001 724-378-1701 SWRO
PAC040148	PAG-02 General Permit	Issued	New Sewickley Township Municipal Authority 233 Miller Road Rochester, PA 15074	New Sewickley Township Beaver County	Beaver County Conservation District 156 Cowpath Road Aliquippa, PA 15001 724-378-1701 SWRO
PAC220091	PAG-02 General Permit	Issued	The McNaughton Company 4400 Deer Path Road Ste 1 Harrisburg, PA 17110	West Hanover Township Dauphin County	Dauphin County Conservation District 1451 Peters Mountain Road Dauphin, PA 17018 717-921-8100
PAC040168	PAG-02 General Permit	Issued	Borough of Baden 149 State Street Baden, PA 15005	Baden Borough Beaver County	Beaver County Conservation District 156 Cowpath Road Aliquippa, PA 15001 724-378-1701 SWRO
PAC040150	PAG-02 General Permit	Issued	72 Steel, LLC 220 42nd Street Brooklyn, NY 11232	City of Aliquippa Beaver County	Beaver County Conservation District 156 Cowpath Road Aliquippa, PA 15001 724-378-1701 SWRO
PAC220377	PAG-02 General Permit	Issued	Parkway Farms Associates, LP 4400 Deer Path Road Ste 1 Harrisburg, PA 17110	Lower Paxton Township Dauphin County	Dauphin County Conservation District 1451 Peters Mountain Road Dauphin, PA 17018 717-921-8100
PAC040086	PAG-02 General Permit	Issued	Pro-Tech Energy Solutions, LLC 215 Executive Drive Moorestown, NJ 08057	Greene Township Beaver County	Beaver County Conservation District 156 Cowpath Road Aliquippa, PA 15001 724-378-1701 SWRO
PAC220422	PAG-02 General Permit	Issued	Aero Corporation 1998 W. Harrisburg Pike Middletown, PA 17057	Lower Swatara Township Dauphin County	Dauphin County Conservation District 1451 Peters Mountain Road Dauphin, PA 17018 717-921-8100

<i>Permit Number</i>	<i>Permit Type</i>	<i>Action Taken</i>	<i>Applicant Name & Address</i>	<i>Municipality, County</i>	<i>Office</i>
PAC220388	PAG-02 General Permit	Issued	JMB Gardens 2200 N. 3rd Street Harrisburg, PA 17110	City of Harrisburg Dauphin County	Dauphin County Conservation District 1451 Peters Mountain Road Dauphin, PA 17018 717-921-8100
PAC090703	PAG-02 General Permit	Issued	Perkiomen Apartments II LLC 950 West Valley Rd Wayne, PA 19087-1824	Dublin Borough Bucks County	Bucks County Conservation District 1456 Ferry Road Doylestown, PA 18901-5550 215-345-7577 RA-EPNPDES_SERO@ pa.gov
PAC220333	PAG-02 General Permit	Issued	UGI Utilities Inc. 1 UGI Drive Denver, PA 17517	Lower Swatara Township Dauphin County	Dauphin County Conservation District 1451 Peters Mountain Road Dauphin, PA 17018 717-921-8100
PAC220369	PAG-02 General Permit	Issued	Centurion Construction LLC 516 Industrial Drive Lewisberry, PA 17339	Lower Swatara Township Dauphin County	Dauphin County Conservation District 1451 Peters Mountain Road Dauphin, PA 17018 717-921-8100
PAC480091	PAG-02 General Permit	Issued	The Mill at Easton, LLC 800 W. St. Clair Ave. 4th Floor Cleveland, OH 44113 Stewart Silk Mill Redevelopment Partners, LP 900 South Ave. Suite 300 Staten Island, NY 10314	City of Easton Northampton County	Northampton County Conservation District 3158 Newburg Rd. Nazareth, PA 18064 610-726-1030 RA-EPWW-NERO@ pa.gov
PAC230281	PAG-02 General Permit	Issued	Middletown Township 27 N. Pennell Road Media, PA 19063	Middletown Township Delaware County	Delaware County Conservation District Rose Tree Park Hunt Club 1521 N. Providence Road Media, PA 19063 610-892-9484 RA-EPNPDES_SERO@ pa.gov

STATE CONSERVATION COMMISSION
NUTRIENT MANAGEMENT PLANS RELATED TO APPLICATIONS FOR
NPDES PERMITS FOR CAFOs

The State Conservation Commission has taken the following actions on previously received applications for nutrient management plans under 3 Pa.C.S. Chapter 5, for agricultural operations that have or anticipate submitting applications for new, amended or renewed NPDES permits or NOIs for coverage under a general permit for CAFOs under 25 Pa. Code Chapter 92a. This notice is provided in accordance with 25 Pa. Code Chapter 92a and 40 CFR Part 122, implementing The Clean Streams Law and the Federal Clean Water Act.

Persons aggrieved by an action may appeal under 3 Pa.C.S. § 517, section 4 of the Environmental Hearing Board Act and 2 Pa.C.S. §§ 501—508 and 701—704 to the Environmental Hearing Board, Second Floor, Rachel Carson State Office Building, 400 Market Street, P.O. Box 8457, Harrisburg, PA 17105-8457, 717-787-3483. Appeals must be filed with the Board within 30-days of publication of this notice in the *Pennsylvania Bulletin*. Copies of the appeal form and the Board's rules of practice and procedure may be obtained from the Board. The appeal form and the Board's rules of practice and procedure are also available in Braille or on audiotape from the Secretary of the Board at 717-787-3483. This paragraph does not, in and of itself, create a right of appeal beyond that permitted by applicable statutes and decision law.

For individuals who wish to challenge actions, appeals must reach the Board within 30-days. A lawyer is not needed to file an appeal with the Board.

Individuals in need of accommodations should contact DEP through the Pennsylvania Hamilton Relay Service at (800) 654-5984 (TDD users) or (800) 654-5988 (voice users).

Important legal rights are at stake, however, so individuals should show this notice to a lawyer at once. Persons who cannot afford a lawyer may qualify for pro bono representation. Call the Secretary of the Board at 717-787-3483 for more information.

**NUTRIENT MANAGEMENT PLAN
CAFO PUBLIC NOTICE SPREADSHEET—ACTIONS**

<i>Agricultural Operation Name and Address</i>	<i>County</i>	<i>Total Acres</i>	<i>Animal Equivalent Units</i>	<i>Animal Type</i>	<i>Special Protection Waters (HQ or EV or NA)</i>	<i>Approved or Disapproved</i>
Pigtail Acres, LLC Joel Hurst 1030 Girl Scout Road Stevens, PA 17578	Lancaster County	50.8	692.94	Swine Beef	NA	Approved
Dwight Manbeck 917 Schwartz Valley Rd Schuylkill Haven, PA 174972	Schuylkill County	150.2	679.17	Swine	NA	Approved
Eleven Oaks Farm 23 Frytown Road Newville, PA 17241	Cumberland County	459.1	415.96	Beef Swine	HQ	Approved
L&W Farms LLC 9250 Creek Valley Ln Greencastle, PA 17225	Franklin County	221.7	1.50	Layer Beef	NA	Approved

PUBLIC WATER SUPPLY PERMITS

The Department has taken the following actions on applications received under the Pennsylvania Safe Drinking Water Act (35 P.S. §§ 721.1—721.17) for the construction, substantial modification or operation of a public water system.

Persons aggrieved by an action may appeal that action to the Environmental Hearing Board (Board) under section 4 of the Environmental Hearing Board Act and 2 Pa.C.S. §§ 501—508 and 701—704. The appeal should be sent to the Environmental Hearing Board, Second Floor, Rachel Carson State Office Building, 400 Market Street, P.O. Box 8457, Harrisburg, PA 17105-8457, 717-787-3483. Appeals must be filed with the Board within 30-days of publication of this notice in the *Pennsylvania Bulletin* unless the appropriate statute provides a different time period. Copies of the appeal form and the Board’s rules of practice and procedure may be obtained from the Board. The appeal form and the Board’s rules of practice and procedure are also available in Braille or on audiotape from the Secretary to the Board at 717-787-3483. This paragraph does not, in and of itself, create a right of appeal beyond that permitted by applicable statutes and decisional law.

For individuals who wish to challenge an action, the appeal must reach the Board within 30-days. A lawyer is not needed to file an appeal with the Board.

Individuals in need of accommodations should contact the Environmental Hearing Board through the Pennsylvania Hamilton Relay Service at (800) 654-5984 (TDD users) or (800) 654-5988 (voice users).

Important legal rights are at stake, however, so individuals should show this document to a lawyer at once. Persons who cannot afford a lawyer may qualify for free pro bono representation. Call the Secretary to the Board at 717-787-3483 for more information.

SAFE DRINKING WATER

Actions Taken Under the Pennsylvania Safe Drinking Water Act (35 P.S. §§ 721.1—721.17).

Northeast Region: Safe Drinking Water Program, 2 Public Square, Wilkes-Barre, PA 18701-1915, 570-826-2511.

Contact: Victoria Frederick, Clerical Assistant, 570-826-2502.

Operation Permit No. 2450677-E1, Public Water Supply.	
Applicant	Mount Airy # 1, LLC
Address	P.O. Box 700 Mt. Pocono, PA 18344
Municipality	Paradise Township
County	Monroe County
Application Received	December 8, 2024
Permit Issued	December 10, 2024
Description	The applicant proposes hauling in finished bulk water supplied by Worobey Transport, Inc., a permitted finished bulk water hauler (PWS ID No. 2646542), to supply the system with potable water augmenting existing system supplies.

Construction Permit No. 5224508MA, Public Water Supply.	
Applicant	Aqua Pennsylvania, Inc.
Address	1775 N. Main Street Honesdale, PA 18431
Municipality	Palmyra Township
County	Pike County

Consulting Engineer	Mr. Daniel Hopkins, P.E. Entech Engineering, Inc. 201 Penn Street Reading, PA 19603
Application Received	November 27, 2024
Permit Issued	December 9, 2024
Description	Aqua proposes the installation of one entry point (EP) chlorine residual analyzer at EP 101 (White Beauty Estates Well (Source 001)) at Treatment Plant (TP) 301.

Southcentral Region: Safe Drinking Water Program, 909 Elmerton Avenue, Harrisburg, PA 17110-8200, 717-705-4700.

Contact: Daniel J. Cannistraci, Environmental Engineering Specialist, 717-705-4708.

Operation Permit 3060455. PWSID No. **3060455.** **Dutch Valley RV, LLC**, 826 N Lewis Rd, # 102, Royersford, PA 19468, Upper Tulpehocken Township, **Berks County**. Application received: November 14, 2024. Permit Issued: December 11, 2024. This action authorizes the transfer of the PA Dutch Campground water system to Dutch Valley RV, LLC.

Contact: Wade Cope, P.E., Environmental Engineer, 717-705-4708.

Operation Permit 7676633. PWSID No. **7676633.** **Express Water LLC**, 6 N School House Road, Thomasville, PA 17364-9244, Paradise Township, **York County**. Application received: November 5, 2024. Permit Issued: December 11, 2024. Comprehensive operation permit for the addition of bulk water transport tankers.

LAND RECYCLING AND ENVIRONMENTAL REMEDIATION

UNDER ACT 2, 1995 PREAMBLE 2

The Following Plans and Reports Were Submitted Under the Land Recycling and Environmental Remediation Standards Act (35 P.S. §§ 6026.101—6026.908).

Provisions of Sections 301—308 of the Land Recycling and Environmental Remediation Standards Act (act) (35 P.S. §§ 6026.301—6026.308) require the Department of Environmental Protection (DEP) to publish in the *Pennsylvania Bulletin* a notice of submission of plans and reports. A final report is submitted to document cleanup of a release of a regulated substance at a site to one of the act's remediation standards. A final report provides a description of the site investigation to characterize the nature and extent of contaminants in environmental media, the basis for selecting the environmental media of concern, documentation supporting the selection of residential or nonresidential exposure factors, a description of the remediation performed and summaries of sampling analytical results which demonstrate that remediation has attained the cleanup standard selected. Submission of plans and reports, other than the final report, will also be published in the *Pennsylvania Bulletin*. These include the remedial investigation report, risk assessment report and cleanup plan for a site-specific standard remediation. A remedial investigation report includes conclusions from the site investigation; concentration of regulated substances in environmental media; benefits of reuse of the

property; and, in some circumstances, a fate and transport analysis. If required, a risk assessment report describes potential adverse effects caused by the presence of regulated substances. If required, a cleanup plan evaluates the abilities of potential remedies to achieve remedy requirements.

For further information concerning plans or reports, please contact the Regional Office Program Manager previously listed in the notice.

Individuals in need of accommodations should contact DEP through the Pennsylvania Hamilton Relay Service at (800) 654-5984 (TDD users) or (800) 654-5988 (voice users).

The Department has received the following plans and reports.

Northeast Region: Environmental Cleanup & Brownfields Program, 2 Public Square, Wilkes-Barre, PA 18701-1915, 570-826-2511.

Contact: Eric Supey, Environmental Program Manager.

K. Millard Pad 1, Primary Facility ID # **874319**, 1120 Warner Road, Montrose, PA 18801, Jessup Township, **Susquehanna County**. Resource Environmental Management, 50 Maple Street, Montrose, PA 18801, on behalf of Coterra Energy, Inc., 2000 Park Lane, Suite 300, Pittsburgh, PA 15275, submitted a Final Report concerning remediation of soil contaminated with production fluid (brine). The Final Report is intended to document remediation of the site to meet the Statewide health standards.

Southeast Region: Environmental Cleanup & Brownfields Program, 2 East Main Street, Norristown, PA 19401, 484-250-5900.

Contact: C. David Brown, Professional Geologist Manager, 484-250-5792.

ELU Mid-Atlantic Ambler Crossings Phase II, Primary Facility ID # **879182**, South Maple and South Chestnut Streets, Ambler, PA 19002, Ambler Borough, **Montgomery County**. Walter Hungarter, RT Environmental Services, Inc., 215 West Church Road, King of Prussia, PA 19406, on behalf of John Zaharchuk, ELU Mid-Atlantic Ambler, LLC, 201 South Maple Avenue, Suite 100, Ambler, PA 19002, submitted a Remedial Investigation Report/Cleanup Plan concerning remediation of soil contaminated with inorganics including asbestos, chlorinated solvents, lead, other organics, and PAHs. The Remedial Investigation Report/Cleanup Plan is intended to document remediation of the site to meet the site-specific standards.

9 Bryn Coed Lane, Primary Facility ID # **831756**, 9 Bryn Coed Lane, Chester Springs, PA 19425, West Vincent Township, **Chester County**. Paul White, ARM Group, LLC, 515 South Franklin Street, West Chester, PA 19382, on behalf of Gary Gimbert, Natural Lands, 1031 Palmers Mill Road, Media, PA 19063, submitted a Final Report concerning remediation of soil and groundwater contaminated with No. 2 Fuel Oil. The Final Report is intended to document remediation of the site to meet the Statewide health standards.

The Estate of Paul Fusco (former Roll Form Property), Primary Facility ID # **875436**, 131 West Ridge Pike, Limerick, PA 19468, Limerick Township, **Montgomery County**. Thomas Petrecz, Penn Environmental & Remediation, Inc., 400 Old Dublin Pike, Doylestown, PA 18901, on behalf of Paula McLaughlin and Maria Sica, Co-Executors, 809 School Street and 24 South Midland

Avenue, Collegetown and Trooper, PA 19426, submitted a Remedial Investigation Report/Cleanup Plan concerning remediation of soil and groundwater contaminated with chlorinated solvents, other organics, and inorganics. The Remedial Investigation Report/Cleanup Plan is intended to document remediation of the site to meet the site-specific standards.

4109 E Lincoln Hwy, Primary Facility ID # **879120**, 4109 East Lincoln Highway, Thorndale, PA 19372, Caln Township, **Chester County**. Stephen Huxta, Huxta Environmental, 461 Merlin Road, Phoenixville, PA 19460, on behalf of Michael Cohen, William Cohen & Sons, Inc., 4109 East Lincoln Highway, Thorndale, PA 19372, submitted a Final Report concerning remediation of soil contaminated with diesel fuel, leaded gasoline, unleaded gasoline, used motor oil, and lead. The Final Report is intended to document remediation of the site to meet the Statewide health standards.

Dutton Mill Properties, LLC, Primary Facility ID # **739750**, 308 East Dutton Mill Road, Brookhaven, PA 19015, Middletown Township, **Delaware County**. Timothy Uhler, GES, Inc., 440 Creamery Way, Suite 500, Exton, PA 19341, on behalf of Herb Sweeney, Brookhaven Properties, LP, 308 Dutton Mill Road, Brookhaven, PA 19015, submitted a Final Report concerning remediation of soil and groundwater contaminated with lead, inorganics, other organics, and PAHs. The Final Report is intended to document remediation of the site to meet the site-specific standards.

Southwest Region: Environmental Cleanup & Brownfields Program, 400 Waterfront Drive, Pittsburgh, PA 15222-4745, 412-442-4000.

Contact: Janelle Hromyak, Clerical Assistant 2, 412-442-4091.

Former Westinghouse Research and Development Facility, Primary Facility ID # **728677**, North Fairview Avenue and West Street, Forest Hills, PA 15221, Forest Hills Borough, Chalfont Borough, **Allegheny County**. Christopher M. Kern, P.G., Liberty Environmental, Inc., 505 Penn Street, Suite 400, Reading, PA 19601, on behalf of Gary Silversmith, P&L Investments and Holdings X, LP, 1730 Rhode Island Ave NW, Suite 105, Washington, DC 20036, submitted a Risk Assessment concerning remediation of soil and groundwater contaminated with volatile organics and inorganics. The Risk Assessment is intended to document remediation of the site to meet the site-specific standards.

Kentor Well Pad, Primary Facility ID # **880177**, 361 Norman Hollow Rd, Holbrook, PA 15341, Center Township, **Greene County**. Jona Stoskey, Moody and Associates, Inc., 1720 Washington Road, Suite 100, Washington, PA 15301, on behalf of David Crayne, EQT Corporation, 400 Woodcliff Drive, Canonsburg, PA 15317, submitted a Final Report concerning remediation of soil contaminated with brine fluid. The Final Report is intended to document remediation of the site to meet the Statewide health standards.

GE Ionics, Inc., Primary Facility ID # **660430**, 3039 Washington Pike, Bridgeville, PA 15017, Bridgeville Borough, **Allegheny County**. Paul R. Yesconis, P.G., EnviroTrac Ltd, 176 Thorn Hill Road, Warrendale, PA 15086, on behalf of Colleen McGlinn, Bridgeville Realty LP, 3502 Cameron Blvd, Isle of Palms, SC 29451, submitted a Final Report concerning remediation of soil contaminated with Trichloroethene. The Final Report is intended to document remediation of the site to meet the site-specific standards.

LAND RECYCLING AND ENVIRONMENTAL REMEDIATION

UNDER ACT 2, 1995
PREAMBLE 3

The Department Has Taken Action on the Following Plans and Reports Under the Land Recycling and Environmental Remediation Standards Act (35 P.S. §§ 6026.101—6026.907).

Section 250.8 of 25 Pa. Code and administration of the Land Recycling and Environmental Remediation Standards Act (act) require the Department of Environmental Protection (DEP) to publish in the *Pennsylvania Bulletin* a notice of its final actions on plans and reports. A final report is submitted to document cleanup of a release of a regulated substance at a site to one of the remediation standards of the act. A final report provides a description of the site investigation to characterize the nature and extent of contaminants in environmental media, the basis of selecting the environmental media of concern, documentation supporting the selection of residential or non-residential exposure factors, a description of the remediation performed and summaries of sampling methodology and analytical results which demonstrate that the remediation has attained the cleanup standard selected. Plans and reports required by the act for compliance with selection of remediation to a site-specific standard, in addition to a final report, include a remedial investigation report, risk assessment report and cleanup plan. A remedial investigation report includes conclusions from the site investigation; concentration of regulated substances in environmental media; benefits of reuse of the property; and, in some circumstances, a fate and transport analysis. If required, a risk assessment report describes potential adverse effects caused by the presence of regulated substances. If required, a cleanup plan evaluates the abilities of potential remedies to achieve remedy requirements. A work plan for conducting a baseline remedial investigation is required by the act for compliance with selection of a special industrial area remediation. The baseline remedial investigation, based on the work plan, is compiled into the baseline environmental report to establish a reference point to show existing contamination, describe proposed remediation to be done and include a description of existing or potential public benefits of the use or reuse of the property. The DEP may approve or disapprove plans and reports submitted. This notice provides DEP's decision and, if relevant, the basis for disapproval.

For further information concerning plans or reports, please contact the Regional Office Program Manager previously listed in the notice.

Individuals in need of accommodations should contact DEP through the Pennsylvania Hamilton Relay Service at (800) 654-5984 (TDD users) or (800) 654-5988 (voice users).

The DEP has received the following plans and reports.

Southcentral Region: Environmental Cleanup & Brownfields Program, 909 Elmerton Avenue, Harrisburg, PA 17110-8200, 717-705-4700.

Contact: Environmental Cleanup & Brownfields Program Manager, 717-705-4705.

Bay Street Community Garden, Primary Facility ID # **878657**, 722 Bay Street, Lancaster, PA 17603, City of Lancaster, **Lancaster County**. Reliance Environmental, Inc., 235 North Duke Street, Lancaster, PA 17602, on

behalf of City of Lancaster, 120 North Duke Street, Lancaster, PA 17608, submitted a Final Report concerning remediation of soil contaminated with Arsenic. The Final Report demonstrated attainment of the Statewide health standards. Approved: December 10, 2024.

Southwest Region: Environmental Cleanup & Brownfields Program, 400 Waterfront Drive, Pittsburgh, PA 15222-4745, 412-442-4000.

Contact: Janelle Hromyak, Clerical Assistant 2, 412-442-4091.

Gaydos # 5 OG Well, Primary Facility ID # **879509**, 184 Airshaft Road, Rices Landing, PA 15357, Cumberland Township, **Greene County**. Jona Stoskey, Moody and Associates, Inc., 1720 Washington Road, Suite 100, Washington, PA 15301, on behalf of Lisa Raffle, Diversified Production, LLC, 126 Industry Road, # 201, Waynesburg, PA 15370, submitted a Final Report concerning remediation of soil contaminated with brine constituents (aluminum, barium, boron, chloride, iron, lithium, manganese, selenium, strontium, vanadium, and zinc). The Final Report demonstrated attainment of the Statewide health standards. Approved: December 6, 2024.

RESIDUAL WASTE GENERAL PERMITS

Actions(s) Taken on Permit(s) Under the Solid Waste Management Act of July 7, 1980 (P.L. 380, No. 97) (35 P.S. §§ 6018.101—6018.1003); the Municipal Waste Planning, Recycling and Waste Reduction Act (53 P.S. §§ 4000.101—4000.1904); and Residual Waste Regulations for a General Permit to Operate Residual Waste Processing Facilities and/or the Beneficial Use of Residual Waste Other than Coal Ash.

Northwest Region: Waste Management Program, 230 Chestnut Street, Meadville, PA 16335-3481, 814-332-6945.

Contact: Christina S. Wilhelm, Regional Solid Waste Program Manager, ra-epnwrowasteprog@pa.gov.

WMGR101D001. Ervin Industries, Inc., 681 East Butler Road, Butler, PA 16002, Summit Township, **Butler County**. Renewal Application for General Permit WMGR101 Application received: June 10, 2024. Renewal issued: December 16, 2024. New expiration date: December 16, 2034.

Persons interested in reviewing the permit may contact Christina S. Wilhelm, Regional Solid Waste Program Manager, ra-epnwrowasteprog@pa.gov, Northwest Region, 230 Chestnut Street, Meadville, PA 16335-3481, 814-332-6945. TDD users may contact DEP through the Pennsylvania Hamilton Relay Service, 800-654-5984.

WMGR101NW002. R.W.E. Holding Co.—R.W. Elliott and Sons, P.O. Box 144, Portersville, PA 16051, Taylor Township, **Lawrence County**. Renewal of General Permit Number WMGR101NW002 for processing and the beneficial use of steel slag, iron slag, and refractory bricks that were co-disposed with slag, reclaimed asphalt pavement materials (RAP), and uncontaminated block and concrete from sidewalk and highway projects as a construction material. Application received: December 12, 2024. Renewal issued: December 16, 2024.

Persons interested in reviewing the permit may contact Christina S. Wilhelm, Regional Solid Waste Program

Manager, ra-epnwrowasteprog@pa.gov, Northwest Region, 230 Chestnut Street, Meadville, PA 16335-3481, 814-332-6945. TDD users may contact DEP through the Pennsylvania Hamilton Relay Service, 800-654-5984.

OPERATE WASTE PROCESSING OR DISPOSAL AREA OR SITE

Actions(s) Taken on Permit(s) Under the Solid Waste Management Act of July 7, 1980 (P.L. 380, No. 97) (35 P.S. §§ 6018.101—6018.1003); the Municipal Waste Planning, Recycling and Waste Reduction Act (53 P.S. §§ 4000.101—4000.1904); and Regulations to Operate Solid Waste Processing or Disposal Area or Site.

Northwest Region: Waste Management Program, 230 Chestnut Street, Meadville, PA 16335-3481, 814-332-6945.

Contact: Christina S. Wilhelm, Regional Solid Waste Program Manager, ra-epnwrowasteprog@pa.gov.

101738. Waste Management of Pennsylvania, Inc.—Northwest Transfer Station, 1436 West Sunbury Road, West Sunbury, PA 16061, Clay Township, **Butler County**. This permit application requests Pennsylvania Department of Environmental Protection (DEP) approval for Waste Management of Pennsylvania, Inc (WMPA) to construct and operate a municipal solid waste (MSW) transfer station in Clay Township, Butler County, PA. The proposed Northwest Transfer Station (Northwest) will be located adjacent to the existing Northwest Sanitary Landfill (NSL) and will be accessed via the NSL site entrance. The proposed transfer station will include a building to be constructed north of the permitted NSL disposal area. Application received: June 7, 2024. Permit issued: December 12, 2024.

Persons interested in reviewing the permit may contact Christina S. Wilhelm, Regional Solid Waste Program Manager, ra-epnwrowasteprog@pa.gov, Northwest Region, 230 Chestnut Street, Meadville, PA 16335-3481, 814-332-6945. TDD users may contact DEP through the Pennsylvania Hamilton Relay Service, 800-654-5984.

AIR QUALITY

Actions(s) Taken on General Plan Approval(s) and Operating Permit(s) Usage Authorized Under the Air Pollution Control Act (35 P.S. §§ 4001—4015) and 25 Pa. Code Chapter 127 to Construct, Modify, Reactivate or Operate Air Contamination Sources and Associated Air Cleaning Devices.

Southeast Region: Air Quality Program, 2 East Main Street, Norristown, PA 19401, 484-250-5900.

Contact: James Beach, New Source Review Chief, 484-250-5920.

GP4-09-0012: Altuglas LLC, 100 Route 413, Bristol, PA 19007-3605, Bristol Township, **Bucks County**. This action is for the issuance of a General Plan Approval and General Operating Permit for a 300,000 Btu/hr natural gas and LPG-fired burn-off oven. Application received: November 21, 2024. Issued: December 5, 2024.

Southwest Region: Air Quality Program, 400 Waterfront Drive, Pittsburgh, PA 15222-4745, 412-442-4000.

Contact: Sheri Guerrieri, P.E., New Source Review Chief, 412-442-4174.

GP3-56-00271D: Windber Stone, LLC, 117 Marica Street, Latrobe, PA 15650, Ogle Township, **Somerset County**. Windber Stone, LLC (117 Marica Street,

Latrobe, PA 15650), on December 11, 2024, to allow the installation and operation of a portable nonmetallic mineral processing plant consisting of four (4) crushers with three (3) vibratory screens and 15 associated conveyors located in Ogle Township, Somerset County. Application received: November 25, 2024. Authorized: December 11, 2024.

Actions(s) Taken on Plan Approval(s) Under the Air Pollution Control Act (35 P.S. §§ 4001—4015) and Regulations in 25 Pa. Code Chapter 127, Subchapter B Relating to Construction, Modification and Reactivation of Air Contamination Sources and Associated Air Cleaning Devices.

Northeast Region: Air Quality Program, 2 Public Square, Wilkes-Barre, PA 18701-1915, 570-826-2511.

Contact: Shailesh Patel, P.E., Environmental Group Manager.

48-00122D: II-VI Advanced Materials LLC, 375 Saxonburg Blvd, Saxonburg, PA 16056, Palmer Township, **Northampton County**. For the installation and operation of five emergency generators and one fire pump with storage tanks. Application received: June 28, 2024. Issued: December 10, 2024.

Philadelphia: Air Management Services: Air Quality Program, 321 University Avenue, Philadelphia, PA 19104-4543.

Contact: Maryjoy Ulatowski, Chief, Source Registration, 215-685-9476.

IP24-000270: Ecolab, Inc., 3501 S. Christopher Columbus Blvd., Philadelphia, PA 19148, City of Philadelphia, **Philadelphia County**. The City of Philadelphia, Air Management Services (AMS) issued Plan Approval No. IP24-000270 to Ecolab, Inc. to extend Plan Approval Number IP23-000061 dated April 11, 2023. IP23-000061 extended Plan Approval IP20-000473 dated September 10, 2021, was for the installation of the following: • Methyl Bromide (or MeBr, Chemical formula CH₃Br, also commonly known as bromomethane) and Phosphine (Chemical formula PH₃) fumigation operations at 3501 South Columbus Boulevard. • Fumigation operations will be a batch process and will employ fumigation shipping containers to house the commodities while fumigant is injected. Portable equipment will include a methyl bromide injection device, internal concentration monitoring tubes, and internal circulation fans (100-200 cfm each, number of fans determined by headspace distance). • Fumigation treatment will take place within the designated treatment/aeration lot, or within the Warming Shed as needed in cold months. All aeration, however, will take place on the designated treatment/aeration lot and will be passive in nature. Methyl bromide will be contained in gas cylinders, stored off site, and delivered as needed during the day of fumigation. • Fumigation operations at the facility shall only be conducted for complying with the Quarantine and Pre-shipment Treatments (QPS) Requirements of the United State Department of Agriculture (USDA), Animal and Plant Health Inspection Services (APHIS), Plant Protection and Quarantine (PPQ). • In

addition to the fumigation operations, this Plan Approval includes four (4) 0.4 MMBtu/hr propane-fired space heaters (Manufacturer: Heat Wagon; Model Number: VG400) at the Facility. The extension is effective until June 10, 2026. Application received: October 10, 2024. Issued: December 10, 2024.

Plan Approval Revision(s) Issued Including Extension(s), Minor Modification(s) and Transfer(s) of Ownership Under the Air Pollution Control Act (35 P.S. §§ 4001—4015) and 25 Pa. Code §§ 127.13, 127.13a and 127.32.

Northcentral Region: Air Quality Program, 208 W. 3rd Street, Suite 101, Williamsport, PA 17701-6448, 570-327-3636.

Contact: Muhammad Q. Zaman, Program Manager, 570-327-3648.

18-00036A: Croda, Inc., 88 Heckmans Gap Road, Mill Hall, PA 17751, Lamar Township, **Clinton County**. The Department issued a plan approval extension in order to allow for additional time to complete construction and shakedown of the new air emissions sources at the site of its proposed Lamar Plant located in Lamar Township, Clinton County. The plan approval has been extended. Application received: October 31, 2024. Issued: December 4, 2024. New expiration date: June 13, 2025.

Southcentral Region: Air Quality Program, 909 Elmer-ton Avenue, Harrisburg, PA 17110-8200, 717-705-4700.

Contact: Thomas Bianca, PE, West Permit Section Chief, 717-705-4863.

28-05002Q: Letterkenny Army Depot, One Overcash Avenue, Chambersburg, PA 17201, Greene Township, Letterkenny Township, **Franklin County**. For the construction of two replacement paint stripping tanks in Building 377 at the Letterkenny Army Depot. The two paint stripping tanks to be constructed in Building 377 will replace two existing paint stripping tanks in Building 370. The plan approval was extended. Application received: November 21, 2024. Issued: December 11, 2024.

Southwest Region: Air Quality Program, 400 Waterfront Drive, Pittsburgh, PA 15222-4745, 412-442-4000.

Contact: Sheri Guerrieri, P.E., New Source Review Chief, 412-442-4174.

PA-30-00808: Smart Sand Inc., 212 Mine Road, Waynesburg, PA 15370, Franklin Township, **Greene County**. Pursuant to 25 Pa. Code § 127.12b(d), for plan approval extension effective on January 28, 2025, with expiration on July 28, 2025, to allow continued temporary operation of the authorized sources and controls at the Smart Sand Emerald Mine No. 1 silica sand transloading facility pending issuance of an Operating Permit which incorporates the terms and conditions of the plan approval, and pursuant to 25 Pa. Code § 127.13(b), for extension of the construction authorization for the project for an additional 13 months commencing on December 29, 2024, with expiration on January 28, 2026. Application received: November 21, 2024. Effective: December 29, 2024.

Operating Permit(s) for Non-Title V Facilities Issued Under the Air Pollution Control Act (35 P.S. §§ 4001—4015) and 25 Pa. Code Chapter 127, Subchapter F.

Northcentral Region: Air Quality Program, 208 W. 3rd Street, Suite 101, Williamsport, PA 17701-6448, 570-327-3636.

Contact: Muhammad Q. Zaman, Program Manager, 570-327-3648.

47-00003: PA Department of Human Services, 50 Kirkbride Drive, Danville, PA 17821, Mahoning Township, **Montour County**. The Department issued a renewal of State Only “synthetic minor” Operating Permit for their facility located in Mahoning Township, Montour County. The facility’s main sources include a Keeler Boiler, a dual fired English Boiler, a natural gas fired Boiler, a propane fired Generator, and six diesel fired Generators. The renewal State Only Operating Permit contains all applicable regulatory requirements including monitoring, recordkeeping, and reporting conditions. Application received: January 18, 2024. Issued: November 27, 2024. New expiration date: November 26, 2029.

Northwest Region: Air Quality Program, 230 Chestnut Street, Meadville, PA 16335-3481, 814-332-6945.

Contact: Matthew Williams, Facilities Permitting Chief, 814-332-6940.

24-00131: SGL Carbon Corp., 900 Theresia St., Saint Marys, PA 15857, City of Saint Marys, **Elk County**. The Department issued a renewal of the State Only Natural Minor Operating Permit for the graphite processing facility. The 2022 site estimated potential emissions, in tons per year (TPY) of the primary pollutants are as follows: 0.01 TPY SO_x, 1.86 TPY NO_x, 1.56 TPY CO, 0.23 TPY VOC, 0.02 TPY HCl, 0.0 TPY HF, 0.18 TPY Cl, and 4.98 TPY PM. Natural gas combustion sources at the facility are the only reported sources of CO, SO_x, and NO_x. The graphite purification furnaces emit 95% of the PM. The Cl emissions are shared by the graphite purification and vacuum outgas furnace processes. The chemical vapor deposition reactors are the only emitter of HCl. Wet scrubbers are used to control emissions for most of the processes except the machining operations that use high efficiency baghouses to control PM. The renewal permit contains emission restrictions, recordkeeping, work practices, and additional requirements to ensure compliance with the Clean Air Act and the Air Pollution Control Act. Application received: April 20, 2023. Renewal issued: November 1, 2024.

Southcentral Region: Air Quality Program, 909 Elmerston Avenue, Harrisburg, PA 17110-8200, 717-705-4700.

Contact: Thomas Hanlon, PE, East Permit Section Chief, 717-705-4862.

06-03012: Brenntag Northeast LLC, 81 West Huller Road, Reading, PA 19605-9728, Ontelaunee Township, **Berks County**. For the Snyder Road chemical distribution facility. The State-Only permit was renewed. Application received: August 23, 2024. Issued: December 9, 2024.

Southeast Region: Air Quality Program, 2 East Main Street, Norristown, PA 19401, 484-250-5900.

Contact: Janine Tulloch-Reid, Facilities Permitting Chief, 484-250-5920.

46-00239: SEI Investments, 1 Freedom Valley Dr, Oaks, PA 19456-9989, Upper Providence Township, **Montgomery County**. This action is for the renewal of a Non-Title V, State-Only, Synthetic Minor Operating Permit for an office and data center that operates ten (10) emergency generators. Application received: December 13, 2024. Issued: December 10, 2024.

09-00120: SIKa MSCC US LLC/Bristol Plant, 6450 Bristol Pike, Levittown, PA 19057-4916, Bristol Township, **Bucks County**. This action is for the renewal of the Natural Minor Operating Permit for the operation of a commercial concrete coating manufacturing facility. Application received: December 2, 2024. Issued: December 10, 2024.

Operating Permit Revisions Issued Including Administrative Amendments, Minor Modifications or Transfer of Ownership Under the Air Pollution Control Act (35 P.S. §§ 4001—4015) and 25 Pa. Code §§ 127.412, 127.450, 127.462 and 127.464.

Southcentral Region: Air Quality Program, 909 Elmerston Avenue, Harrisburg, PA 17110-8200, 717-705-4700.

Contact: Thomas Hanlon, PE, East Permit Section Chief, 717-705-4862.

36-05013: Lancaster County Solid Waste Management Auth., 1911 River Road, Bainbridge, PA 17502-9360, Conoy Township, **Lancaster County**. For the Lancaster County Resource Recovery facility. The Title V permit was administratively amended in order to incorporate the requirements of Plan Approval No. 36-05013A. Application received: October 31, 2024. Issued: December 6, 2024.

De Minimis Emissions Increases Authorized under 25 Pa. Code § 127.449.

Southwest Region: Air Quality Program, 400 Waterfront Drive, Pittsburgh, PA 15222-4745, 412-442-4000.

Contact: Sheri Guerrieri, P.E., New Source Review Chief, 412-442-4174.

DEM-63-01040A: Range Resources Corporation, 3000 Town Center Boulevard, Canonsburg, PA 15317, Mount Pleasant Township, **Washington County**.

On October 7, 2024, Range Resources Corporation (3000 Town Center Boulevard, Canonsburg, PA 15317), submitted a notice of a de minimis increase which would result in an emission increase at its Stuart Nancy 11327 Well Pad. This Notice is published per 25 Pa. Code Section 127.449(i). The Stuart Nancy 11327 Well Pad is an unconventional natural gas well pad. This facility is regulated by General Permit GP-5A-Unconventional Natural Gas Well Site Operations and Remote Pigging Stations (2700-PM-BAQ0268), GP5A-63-01040A, authorized for use on July 24, 2020. The project is the installation of a 195-watt, Thermoelectric generator (TEG). The well pad will comply with requirements in

DEM-63-01040A. Installation of this TEG will not change potential air emissions from any other source at the facility.

Per Section 15 of BAQ-GPA/GP-5 for Natural Gas Compression Stations, Processing Plants, and Transmission Stations which requires compliance with the emission limits in 25 Pa.Code § 127.449 (d) among other requirements, the Department has determined this change is exempt from Plan Approval as a de minimis

emission increase. Also, this project is not exempt from Operating Permit. At the time of Operating Permit renewal, the constructed equipment and these requirements will be incorporated into the State Only Operating Permit at a later time.

The following list displays the change in potential emissions from the facility during the current permit term:

Action	Date	Source	NO _x	CO	VOC	PM ₁₀	PM _{2.5}	SO ₂	Combined HAPs	CO _{2e}
			(tpy)							
Potential Facility Emissions Before Change										
Potential Facility Emissions Before Change			6.10	5.12	6.14	0.58	0.46	0.03	1.64	7,479
Current Emissions Change										
DEM-63-0040A	10/24/2024	Addition of 195-watt TEG	0.0089	0.0079	0.00053	0.0020	0.0020	0.000057	0.00018	12
Current Change			0.09	0.01	0.00	0.00	0.00	0.00	0.00	12
Potential Facility Emissions After Change			6.19	5.13	6.14	0.58	0.46	0.03	1.64	7,491

If you have any questions or require further assistance, please contact Sheri Guerrieri at 412-442-4174 or via email at shguerrier@pa.gov.

Operating Permit(s) Denied, Terminated, Suspended or Revoked Under the Air Pollution Control Act (35 P.S. §§ 4001—4015) and 25 Pa. Code §§ 127.431 and 127.461.

Southeast Region: Air Quality Program, 2 East Main Street, Norristown, PA 19401, 484-250-5900.

Contact: Janine Tulloch-Reid, Facilities Permitting Chief, 484-250-5920.

46-00296: Amazon.com Services LLC ABE5, 2455 Blvd of the Generals, Norristown, PA 19403, West Norriton Township, **Montgomery County**. The Amazon—Norristown plant is utilized for the storage and fulfillment of consumer products as well as printing designs on t-shirts. The plant utilizes fifty-six (56) digital printers, and twenty-two (22) natural gas-fired dryers for printing custom graphics on t-shirts and other fabrics. The Operating Permit was revoked since the sources included in the existing SOOP 46-00296 (i.e., Washing Fluid (Cleanup Solvent) (Source ID: 301) and UV Printer (1) (Source ID: 401) are not in operation and will not be operated in the future. Application received: November 26, 2024. Issued: December 13, 2024.

ACTIONS ON COAL AND NONCOAL APPLICATIONS

Actions on applications under the Surface Mining Conservation and Reclamation Act (52 P.S. §§ 1396.1—1396.31); the Noncoal Surface Mining Conservation and Reclamation Act (52 P.S. §§ 3301—3326); the Clean Streams Law (35 P.S. §§ 691.1—691.1001); the Coal Refuse Disposal Control Act (52 P.S. §§ 30.51—30.66); the Bituminous Mine Subsidence and Land Conservation Act (52 P.S. §§ 1406.1—1406.21). The final action on each application also constitutes action on the National Pollutant Discharge Elimination System (NPDES) permit application and, if noted, the request for a Section 401 Water Quality Certification. Mining activity permits issued in response to such applications will also address the application permitting requirements of the following statutes; the Air Quality Control Act (35 P.S. §§ 4001—4015); the Dam Safety and Encroachments Act (32 P.S. §§ 693.1—693.27); and the Solid Waste Management Act (35 P.S. §§ 6018.101—6018.1103). Individuals in need of accommodations should contact DEP through the Pennsylvania Hamilton Relay Service at (800) 654-5984 (TDD users) or (800) 654-5988 (voice users).

Coal Permits

Moshannon District Mining Office: 186 Enterprise Drive, Philipsburg, PA 16866, 814-342-8200.

Contact: Cassie Stanton, Clerical Assistant 2.

Mining Permit No. 17000107. King Coal Sales, Inc., P.O. Box 712, Philipsburg, PA 16866, Bigler Township and Woodward Township, **Clearfield County**. Approval for a Change of Post-Mining Land Use from forest land and pastureland/occasionally cut for hay to unmanaged natural habitat on an existing bituminous surface and auger mine, affecting 167.8 acres. Receiving stream(s): Upper Morgan Run and Goss Run classified for the following use(s): CWF. Application received: June 27, 2024. Issued: December 10, 2024.

Mining Permit No. 17090107. RES Coal, LLC, 51 Airport Road, Clearfield, PA 16830, Goshen Township, **Clearfield County**. Approval for a Change of Post-Mining Land Use from Forestland, Residential and non-prime Farmland Pastureland to Unmanaged Natural Habitat with a joint land use of Industrial/Commercial for a solar farm on an existing coal surface mining site affecting 442.1 acres. Receiving stream(s): Chubb Run, Surveyor Run, Unnamed Tributaries to the West Branch Susquehanna River classified for the following use(s): CWF, MF. Application received: May 8, 2024. Accepted: May 14, 2024. Issued: December 6, 2024.

Mining Permit No. 17930117. RES Coal, LLC, 51 Airport Road, Clearfield, PA 16830, Goshen Township, **Clearfield County**. Approval for a Change of Post-Mining Land Use from forestland, rural residential and pastureland/land occasionally cut for hay to unmanaged natural habitat with a joint land use of industrial/commercial for a solar farm on an existing bituminous surface coal and auger mine affecting 329.8 acres. Receiving stream(s): Chubb Run, Surveyor Run, and Unnamed Tributaries to West Branch Susquehanna River classified for the following use(s): CWF, MF. Application received: May 8, 2024. Accepted: May 14, 2024. Issued: December 6, 2024.

Pottsville District Mining Office: 5 West Laurel Boulevard, Pottsville, PA 17901, 570-621-3118.

Contact: RA-EPPottsvilleDMO@pa.gov.

Mining Permit No. 54860107. Reading Anthracite Company, P.O. Box 1200, Pottsville, PA 17901, Cass Township, **Schuylkill County**. Renewal of an anthracite surface mine, coal refuse reprocessing and coal refuse disposal operation affecting 786.0 acres. Receiving stream: West Branch Schuylkill River. Application received: February 16, 2024. Renewal issued: December 10, 2024.

Mining Permit No. GP12 Permit No. GP12-54860107 on Mining Permit No. 54860107. **Reading Anthracite Company,** P.O. Box 1200, Pottsville, PA 17901, Cass Township, **Schuylkill County**. Renewal of general Operating Permit to operate a coal preparation plant. Application received: February 16, 2024. Renewal issued: December 10, 2024.

Mining Permit No. GP12 Permit No. GP12-40030202 on Mining Permit No. 40030202. **Pioneer Equipment Rentals, Inc.,** 645 Laurel Run Road, Bear Creek Township, PA 18702, Duryea and Hughestown Boroughs, **Luzerne County**. Renewal of general Operating Permit to operate a coal preparation plant. Application received: September 11, 2023. Renewal issued: December 12, 2024.

Noncoal Permits

Knox District Mining Office: P.O. Box 669, 310 Best Avenue, Knox, PA 16232-0669, 814-797-1191.

Contact: Alicia Cook, Clerical Assistant 3, 814-343-3328.

Mining Permit No. 37070301. NPDES No. PA0258407. 422 Aggregates, LLC, 3340 U.S. Route 422, New Castle, PA 16101, Slippery Rock Township, **Lawrence County**. Renewal of an NPDES permit. Application received: May 29, 2024. Renewed: December 12, 2024.

New Stanton District Mining Office: 131 Broadview Road, New Stanton, PA 15672, 724-925-5500.

Contact: Tracy Norbert, RA-EPNEWSTANTON@pa.gov.

Mining Permit No. 26092001. NPDES No. PA0251658. Bullsken Stone and Lime, LLC, 117 Marcia Street, Latrobe, PA 15650, Bullsken Township, **Fayette County**. Revision issued to add the North Addition of 178.3 acres for underground mining to an existing noncoal mine affecting 132.7 surface acres and 537.1 underground acres. Receiving streams: Unnamed tributaries to Mounts Creek and Mounts Creek; classified for the following use: WWF. Application received: November 8, 2023. Issued: December 11, 2024.

Pottsville District Mining Office: 5 West Laurel Boulevard, Pottsville, PA 17901, 570-621-3118.

Contact: RA-EPPottsvilleDMO@pa.gov.

Mining Permit No. 7174SM1. NPDES Permit No. PA0009407. New Enterprise Stone & Lime Co., Inc., P.O. Box 77, New Enterprise, PA 16664, Steelton Borough, Lower Swatara and Swatara Townships, **Dauphin County**. Renewal of an NPDES Permit for discharge of mine drainage from a quarry operation. Receiving stream: UNT of Susquehanna River. Application received: August 5, 2024. Renewal issued: December 10, 2024.

ACTIONS ON BLASTING ACTIVITY APPLICATIONS

Action(s) Taken on Application(s) Under the Explosives Acts of 1937 and 1957 and 25 Pa. Code § 211.124. Blasting Activity Performed as Part of a Coal or Noncoal Mining Activity will be Regulated by the Mining Permit for that Coal or Noncoal Mining Activity.

Blasting Permits

Moshannon District Mining Office: 186 Enterprise Drive, Philipsburg, PA 16866, 814-342-8200.

Contact: Cassie Stanton, Clerical Assistant 2.

Permit No. 17244003. Corey L. Shawver, dba Hilltop Coal Company, 12 Dutchtown Road, Houtzdale, PA 16651, Bigler Township, **Clearfield County**. Blasting Activity Permit for Contracting and Reclamation of GFCC Permit No. 17-16-01 with an expiration date of June 1, 2026. Application received: December 11, 2024. Issued: December 13, 2024.

Pottsville District Mining Office: 5 West Laurel Boulevard, Pottsville, PA 17901, 570-621-3118.

Contact: RA-EPPottsvilleDMO@pa.gov.

Permit No. 06244108. Maine Drilling & Blasting, Inc., P.O. Box 1140, Gardiner, ME 04345, Longswamp Township, **Berks County**. Construction blasting for Mountain Village. Application received: December 2, 2024. Permit issued: December 9, 2024. Expiration date: December 1, 2025.

Permit No. 22244104. Maine Drilling & Blasting, Inc., P.O. Box 1140, Gardiner, ME 04345, Lower Swatara Township, **Dauphin County**. Construction blasting for The Pond at Fulling Mill. Application received: December 2, 2024. Permit issued: December 9, 2024. Expiration date: December 1, 2025.

Permit No. 38244117. Keystone Blasting Service, 15 Hopeland Road, Lititz, PA 17543, South Annville Township, **Lebanon County**. Construction blasting for South Gate Development. Application received: November 27, 2024. Permit issued: December 12, 2024. Expiration date: November 30, 2025.

Permit No. 35244116. Schlouch, Inc., 132 Excelsior Drive, Blandon, PA 19510, City of Scranton, **Lackawanna County**. Construction blasting for Wawa. Application received: December 11, 2024. Permit issued: December 13, 2024. Expiration date: December 11, 2025.

Permit No. 35244117. Holbert Explosives, Inc., 237 Mast Hope Plank Road, Suite A, Lackawaxen, PA 18435, Spring Brook Township, **Lackawanna County**. Construction blasting for Earthworks foundation. Application received: December 11, 2024. Permit issued: December 13, 2024. Expiration date: December 11, 2025.

Permit No. 40244117. Maine Drilling & Blasting, Inc., P.O. Box 1140, Gardiner, ME 04345, Hazle Township, **Luzerne County**. Construction blasting to renew Humboldt Industrial Park, Lot 57B. Application received: December 11, 2024. Permit issued: December 13, 2024. Expiration date: December 10, 2025.

FEDERAL WATER POLLUTION CONTROL ACT SECTION 401

The Department of Environmental Protection (DEP) has taken the following actions on previously received permit applications, requests for Environmental Assessment approval, and requests for Water Quality Certification under Section 401 of the Federal Water Pollution Control Act (FWPCA) (33 U.S.C.A. § 1341).

Except as otherwise noted, DEP has granted 401 Water Quality Certification certifying that the construction and operation described will comply with the applicable provisions of Sections 301—303, 306 and 307 of the FWPCA (33 U.S.C.A. §§ 1311—1313, 1316 and 1317), and that the construction will not violate applicable Federal and State Water Quality Standards.

Individuals aggrieved by these actions may appeal, pursuant to Section 4 of the Environmental Hearing Board Act, 35 P.S. § 7514, and the Administrative Agency Law, 2 Pa.C.S. Chapter 5A, to the Environmental Hearing Board, Second Floor, Rachel Carson State Office Building, 400 Market Street, P.O. Box 8457, Harrisburg, PA 17105-8457, 717-787-3483. Appeals must be filed with the Environmental Hearing Board within 30-days of publication of this notice in the *Pennsylvania Bulletin*, unless the appropriate statute provides a different time period. Copies of the appeal form and the Board's rules of practice and procedure may be obtained from the Board. The appeal form and the Board's rules of practice and procedure are also available in braille or on audiotape from the Secretary to the Board at 717-787-3483. This paragraph does not, in and of itself, create any right of appeal beyond that permitted by applicable statutes and decisional law.

If you want to challenge this action, your appeal must reach the Board within 30-days. You do not need a lawyer to file an appeal with the Board.

Individuals in need of accommodations should contact the Environmental Hearing Board through the Pennsylvania Hamilton Relay Service at (800) 654-5984 (TDD users) or (800) 654-5988 (voice users).

Important legal rights are at stake, however, so you should show this notice to a lawyer at once. If you cannot afford a lawyer, you may qualify for free pro bono representation. Call the Secretary to the Board 717-787-3483 for more information.

WATER OBSTRUCTIONS AND ENCROACHMENTS

Action(s) Taken on Application(s) for the Following Activities Filed Under The Dam Safety and Encroachments Act (32 P.S. §§ 693.1—693.27), Section 302 of the Flood Plain Management Act (32 P.S. § 679.302) and the Clean Streams Law and Notice of Final Action for Certification Under Section 401 of the FWPCA.

Eastern District: Oil and Gas Management Program, 208 West Third Street, Williamsport, PA 17701-6448.

Contact: RA-EPEASTERNNOGPRG@pa.gov.

E5929224-008. JKLM Energy LLC, 2200 Georgetown Drive, Suite 500, Sewickley, PA 15143-8753, Lawrenceville Borough and Lawrence Township, **Tioga County**. U.S. Army Corps of Engineers Baltimore District.

Application received: August 5, 2024. Issued: December 11, 2024.

To construct, operate, and maintain:

1. A temporary road crossing using timber mats, and a 20-inch diameter waterline impacting 18,911 square feet of a palustrine emergent (PEM) 10 acres wetland (Tioga, PA Quadrangle 41.990200°, -77.128619°);

2. A temporary road crossing using timber mats, and a 20-inch diameter waterline impacting 12,263 square feet of a palustrine emergent (PEM) 10 acres wetland (Tioga, PA Quadrangle 41.988380°, -77.131758°);

3. A temporary road crossing using timber mats impacting 26 square feet of a palustrine emergent (PEM) wetland (Tioga, PA Quadrangle 41.984683°, -77.135017°);

4. A temporary road crossing using timber mats, a 20-inch diameter natural gas pipeline, a 20-inch diameter waterline, and a 4-inch diameter electrical conduit impacting 3,820 square feet of a palustrine emergent (PEM) 10 acres wetland and 2,104 square feet of a palustrine forested (PFO) 10 acres wetland (Tioga, PA Quadrangle 41.979639°, -77.137534°);

The project will result in 35,020 square feet (0.804 acre) of temporary wetland impacts and 2,104 square feet (0.048 acre) of permanent wetland impacts all for the purpose of installing a natural gas pipeline and water line in Lawrence Township and Lawrenceville Borough, Tioga County.

Northeast Region: Waterways & Wetlands Program, 2 Public Square, Wilkes-Barre, PA 18701-1915, 570-826-2511.

Contact: Michele Lauer, Clerical Assistant 2, 570-830-3077.

E3902223-007. Lehigh County, 17 South Seventh Street, Allentown, PA 18101, Slatington Borough, **Lehigh County**. U.S. Army Corps of Engineers Philadelphia District.

To remove an existing stream crossing and to construct and maintain a new 41' wide two span bridge that will

carry SR 7408 over Trout Creek (CWF, MF) having a normal clear span of 257' and a minimum underclearance of 16' and to construct and maintain appurtenant structure features. The proposed project is located along SR 7408 approximately 0.1 mile south of the SR 7408 and SR 4018 intersection (Palmerton, PA Quadrangle, Latitude: 40.751804°, Longitude: -75.606004°) in Slatington Borough, Lehigh County. Application received: November 14, 2023. Issued: December 10, 2024.

Northwest Region: Waterways & Wetlands Program, 230 Chestnut Street, Meadville, PA 16335-3481, 814-332-6945.

Contact: RA-EPWW-NWRO@pa.gov.

E2506224-007. City of Erie, 626 State Street, Erie, PA 16501, City of Erie, **Erie County**. U.S. Army Corps of Engineers Pittsburgh District.

Install, operate and maintain rock cross vanes, log vanes, floodplain benches, and bank stabilization along 1300 linear feet of Garrison Run adjacent to the east side of the Erie Waste Water Treatment Plant. Latitude: 42.143724°, Longitude: -80.075129°. Application received: August 6, 2024. Issued: December 12, 2024.

E1006224-004. Buffalo Township, 109 Bear Creek Road, Sarver, PA 16055, Buffalo Township, **Butler County**. U.S. Army Corps of Engineers Pittsburgh District.

Place and maintain riprap streambank stabilization at various locations to address existing bank erosion, and to remove sediment deposition to restore the natural stream channel resulting in 575-ft of permanent stream impacts and 100-ft of temporary stream impacts to Little Buffalo Creek (HQ-TSF) along a 0.5-mi portion of the existing Butler-Freeport Community Trail. Latitude: 40.709722°, Longitude: -79.725556°. Application received: July 23, 2024. Issued: December 9, 2024.

E4306224-001. Norfolk Southern Railway Company, 650 W Peachtree Street NW, Atlanta, GA 30308, Sugar Grove Township, **Mercer County**. U.S. Army Corps of Engineers Pittsburgh District.

Remove the existing 93-foot long stone culvert, realign the stream resulting in approximately 165 linear feet of stream loss, and construct and maintain a 133-foot long, 9-foot diameter aluminum structural plate culvert pipe with upstream wingwalls, scour protection, and a riprap apron in Minis Hollow Run resulting in a total of 0.08 acre of permanent watercourse impact and 0.23 acre of temporary floodway impact along the existing Norfolk Southern Railway line west of Atlantic Kennard Road approximately midway between Dodds Road and County Line Road. Latitude: 41.480500°, Longitude: -80.339028°. Application received: February 16, 2024. Issued: December 5, 2024.

Southcentral Region: Waterways & Wetlands Program, 909 Elmerton Avenue, Harrisburg, PA 17110-8200, 717-705-4700.

Contact: 717-705-4802.

E6703224-001. Aquatic Resource Restoration Company, 350 Hill Street, York, PA 17403, Jackson and Paradise Townships, **York County**. U.S. Army Corps of Engineers Baltimore District.

To conduct a stream stabilization project along 1,906.0 feet of Paradise Creek (TSF, MF) and 2,003.0 feet of an unnamed tributary to Paradise Creek (TSF, MF) including 1.) the construction and maintenance of 53 log/boulder steps in Paradise Creek (TSF, MF); 2.) the construction and maintenance of 6 boulder cascades in an unnamed

tributary to Paradise Creek (TSF, MF); 3.) the construction and maintenance of 4 rock/log toe structures in an unnamed tributary to Paradise Creek (TSF, MF); 4.) the construction and maintenance of 15 log sills in an unnamed tributary to Paradise Creek (TSF, MF); 5.) the construction and maintenance of 7 rock sills in an unnamed tributary to Paradise Creek (TSF, MF); 6.) the construction and maintenance of 1 scour pool in an unnamed tributary to Paradise Creek (TSF, MF); 7.) the construction and maintenance of 1 rock vane in an unnamed tributary to Paradise Creek (TSF, MF); 8.) the construction and maintenance of a 12.0-foot long by 28.0-foot wide concrete ford crossing with rip rap aprons in an unnamed tributary to Paradise Creek (TSF, MF); 9.) the removal of an existing 12.0-inch diameter culvert pipe and the installation and maintenance of a 15.2-foot long by 15.0-inch diameter CMP culvert (at the same location) with rip rap aprons in an unnamed tributary to Paradise Creek (TSF, MF); 10.) the maintenance of an existing 15.0-inch diameter culvert pipe. In addition to permanent watercourse impacts, the project will also temporarily impact 0.01 acre of palustrine scrub shrub/forested wetlands. The project is located at 8274 Orchard Road, Thomasville, PA 17364 (Latitude: 39.9039° N; Longitude 76.9178° W) in Jackson and Paradise Townships, York County. Wetland impacts are temporary and de minimis and replacement is not required. Application received: January 16, 2024. Issued: December 11, 2024.

E2103223-008. Provco Pinegood Shippensburg, LLC, 795 E. Lancaster Avenue, Villanova, PA 19085, Shippensburg Borough, **Cumberland County**. U.S. Army Corps of Engineers Baltimore District.

To place and maintain approximately 16,940 cubic feet of fill behind a proposed retaining wall (43.5' x 117' x 6.75') permanently impacting 2,510 square feet of the floodway of UNT to Burd Run (WWF, MF). Latitude: 40.05773°, Longitude: -77.50702°. Application received: October 31, 2023. Issued: December 11, 2024.

EROSION AND SEDIMENT CONTROL

The following Erosion and Sediment Control permits have been issued.

Persons aggrieved by an action may appeal that action to the Environmental Hearing Board (Board) under section 4 of the Environmental Hearing Board Act and 2 Pa.C.S. §§ 501—508 and 701—704. The appeal should be sent to the Environmental Hearing Board, Second Floor, Rachel Carson State Office Building, 400 Market Street, P.O. Box 8457, Harrisburg, PA 17105-8457, 717-787-3483. Appeals must be filed with the Board within 30-days of publication of this notice in the *Pennsylvania Bulletin* unless the appropriate statute provides a different time period. Copies of the appeal form and the Board's rules of practice and procedure may be obtained from the Board. The appeal form and the Board's rules of practice and procedure are also available in Braille or on audiotape from the Secretary to the Board at 717-787-3483. This paragraph does not, in and of itself, create a right of appeal beyond that permitted by applicable statutes and decisional law.

For individuals who wish to challenge an action, the appeal must reach the Board within 30-days. A lawyer is not needed to file an appeal with the Board.

Individuals in need of accommodations should contact the Environmental Hearing Board through the Pennsylvania Hamilton Relay Service at (800) 654-5984 (TDD users) or (800) 654-5988 (voice users).

Important legal rights are at stake, however, so individuals should show this notice to a lawyer at once. Persons who cannot afford a lawyer may qualify for free pro bono representation. Call the Secretary to the Board at 717-787-3483 for more information.

Eastern District: Oil and Gas Management Program, 208 West Third Street, Williamsport, PA 17701-6448.

Contact: RA-EPEASTERNOGPRG@pa.gov.

ESCGP # 3 **ESG295824016-00**
Applicant Name **Chesapeake Appalachia LLC**
Contact Person Eric Haskins
Address 14 Chesapeake Lane
City, State, Zip Sayre, PA 18840
Township(s) Auburn Township
County **Susquehanna County**
Receiving Stream(s) and Classification(s) Trib # 29495 to
Tuscarora Creek (CWF, MF), Trib # 29492 of Tuscarora
Creek (CWF, MF), Tuscarora Creek (CWF, MF)
Application received: October 10, 2024
Issued: December 12, 2024

ESCGP # 4 **ESG29081140043-01**
Resources Appalachia LLC
Contact Person Karl Matz
Address 3000 Town Center Blvd
City, State, Zip Canonsburg, PA 15317
Township(s) Jackson Township
County **Lycoming County**
Receiving Stream(s) and Classification(s) Packhorse
Creek (EV)
Secondary Receiving Waters: Stream Valley Run (EV)
Application received: December 10, 2024
Issued: December 12, 2024

ESCGP # 3 **ESG295824014-00**
Applicant Name **Coterra Energy Inc.**
Contact Person Angie Harakal
Address 2000 Park Lane Drive, Suite 300
City, State, Zip Pittsburgh, PA 15275
Township(s) Harford Township & Lenox Township
County **Susquehanna County**
Receiving Stream(s) and Classification(s) Millard Creek
(CWF, MF), Tunkhannock Creek (CWF, MF), Tower
Branch (CWF, MF)
Application received: September 19, 2024
Issued: December 12, 2024

ESCGP # 4 **ESG295824018-00**
Applicant Name **Coterra Energy Inc.**
Contact Person Kenneth Marcum
Address 2000 Park Lane, Suite 300
City, State, Zip Pittsburgh, PA 15275
Township(s) Dimock Township
County **Susquehanna County**
Receiving Stream(s) and Classification(s) UNT to White
Creek (CWF, MF), Elk Lake Stream (CWF, MF)
Application received: November 4, 2024
Issued: December 12, 2024

Northwest Region: Oil and Gas Management Program, 230 Chestnut Street, Meadville, PA 16335-3481, 814-332-6945.

Contact: RA-EPOILGASDROPBOX@pa.gov.

ESCGP # 3 **ESG082424004-00**
Applicant Name **Pin Oak Energy Partners LLC**
Contact Person Christine L. Shepard-Desai
Address 388 S Main St, Suite 401
City, State, Zip Akron, OH 44311
Township(s) Jones Township
County **Elk County**

Receiving Stream(s) and Classification(s) Little Wolf Run
(HQ-CWF), Slide Run (HQ-CWF)
Application received: June 28, 2024
Issued: December 11, 2024

Southwest District: Oil and Gas Management Program, 400 Waterfront Drive, Pittsburgh, PA 15222-4745.

Contact: RA-EPSW-OGSUBMISSION@pa.gov.

ESCGP # 3 **ESG073024016-00**
Applicant Name **CNX Gas Co LLC—Nineveh Proj
NV22CV Phase 3**
Contact Person Robert Bassett, (724) 485-3647
robertbassett@cnx.com
Address Centennial School Road
City, State, Zip Ninevah, PA 15364
Township(s) Morris Township
County **Greene County**
Receiving Stream(s) and Classification(s) 001. Lat
39.98193, Long -80.29513, UNT to Browns Creek, Ch.
93 class HQ-WWF
Application received: September 30, 2024
Issued: December 9, 2024

ESCGP # 3 **ESG070224003-00**
Applicant Name **CNX Gas Co LLC—ACAA Well Pad 6**
Contact Person Andrew Kinter, Senior Project Manager—
Permitting, Andrew.kinter@cnx.com, (724) 388-0063
Address 0.1 mile east of Mustang Drive
City, State, Zip Imperial, PA 15128
Township(s) Findlay Township
County **Allegheny County**
Receiving Stream(s) and Classification(s) 001. Lat
40.47682, Long -80.22058, UNT to McClarens Run, Ch.
93 class TSF 002. Lat 40.47692, Long -80.21956, UNT
to McClarens Run, Ch. 93 class TSF 003. Lat 40.47710,
Long -80.21968, UNT to McClarens Run, Ch. 93 class
TSF 004. Lat 40.47589, Long -80.21969, UNT to Mc-
Clarens Run, Ch. 93 class TSF 005. Lat 40.47592, Long
-80.21937, UNT to McClarens Run, Ch. 93 class TSF
006. Lat 40.47755, Long -80.21780, McClarens Run, Ch.
93 class TSF 007. Lat 40.47705, Long -80.21714,
McClarens Run, Ch. 93 class TSF 008. Lat 40.47601,
Long -80.21555, McClarens Run, Ch. 93 class TSF 009.
Lat 40.47539, Long -80.21527, McClarens Run, Ch. 93
class TSF
Application received: October 11, 2024
Issued: December 12, 2024

CORRECTIVE ACTION UNDER ACT 32, 1989

PREAMBLE 2

The Following Plan(s) and Report(s) Were Submitted Under the Storage Tank and Spill Prevention Act (35 P.S. §§ 6021.101—6021.2104).

Provisions of 25 Pa. Code Chapter 245 Subchapter D, Administration of the Storage Tank and Spill Prevention Program, require the Department of Environmental Protection (DEP) to publish in the *Pennsylvania Bulletin* a notice of submission of plans and reports. A remedial action plan is submitted to summarize the site characterization, document the design and construction details for the remedial action, and describe how the remedial action will attain the selected remediation standard. The remedial action plan also provides results of studies performed and data collected to support the remedial action and a description of postremediation care requirements. A remedial action completion report is submitted to document cleanup of a release of a regulated substance at a site to

the selected remediation standard. A remedial action completion report provides a description of the site investigation to characterize the nature and extent of contaminants in environmental media, the basis of selecting the environmental media of concern, documentation supporting the selection of residential or nonresidential exposure factors, a description of the remediation performed and summaries of sampling methodology and analytical results which demonstrate that the remediation has attained the cleanup standard selected.

For further information concerning plans or reports, please contact the Regional Office Program Manager previously listed in the notice.

Individuals in need of accommodations should contact DEP through the Pennsylvania Hamilton Relay Service at (800) 654-5984 (TDD users) or (800) 654-5988 (voice users).

DEP has received the following plans and reports.

Northeast Region: Environmental Cleanup & Brownfields Program, 2 Public Square, Wilkes-Barre, PA 18701-1915, 570-826-2511

Contact: Eric Supey, Environmental Program Manager.

Blue Star Quik Stop, Storage Tank Facility ID # **48-37721**, 2734 Mountain View Drive, Bath, PA 18014, Moore Township, **Northampton County**. MEA, 1365 Ackermanville Road, Bangor, PA 18013, on behalf of Blue Star Quik Stop, Inc., 2734 Mountain View Drive, Bath, PA 18014, submitted a Remedial Action Plan concerning remediation of soil and groundwater contaminated with diesel. The plan is intended to document the remedial actions for meeting Statewide health standards.

1402 South Fourth Street, Storage Tank Facility ID # **39-21079**, 1402 South Fourth Street, Allentown, PA 18103, City of Allentown, **Lehigh County**. AECOM, 625 West Ridge Pike, Suite E-100, Conshohocken, PA 19428, on behalf of Shell Oil Products US, 20945 South Wilmington Avenue, Carson, CA 90810, submitted a Remedial Action Completion Report concerning remediation of soil and groundwater contaminated with gasoline. The report is intended to document the remedial actions for meeting site-specific standards.

Northwest Region: Environmental Cleanup & Brownfields Program, 230 Chestnut Street, Meadville, PA 16335-3481, 814-332-6945.

Contact: Bill, 814-332-6671.

Meadville Yard, Storage Tank Facility ID # **20-90278**, Water and Linden Street, Meadville, PA 16335, City of Meadville, **Crawford County**. Arcadis US, Inc., One Lincoln Center, 110 West Fayette Street, Suite 300, Syracuse, PA 13202, on behalf of Norfolk Southern Railway Company, 650 West Peachtree Street, NW, Atlanta, GA 30308, submitted a Remedial Action Plan concerning remediation of soil and groundwater contaminated with Benzene, Ethylbenzene, Isopropylbenzene, Methyl tert-butyl ether, Naphthalene, Toluene, 1,2,4-trimethylbenzene, and 1,3,5-trimethylbenzene. The plan is intended to document the remedial actions for meeting residential Statewide health standards.

Southcentral Region: Environmental Cleanup & Brownfields Program, 909 Elmerton Avenue, Harrisburg, PA 17110-8200, 717-705-4700.

Contact: Robin L. Yerger, LPG, 717-705-4705.

North Side Texaco, Storage Tank Facility ID # **21-09415**, 304 North Earl Street, Shippensburg, PA 17257, Shippensburg Township, **Cumberland County**.

Claymore Environmental LLC, 650 Germantown Pike, Lafayette Hill, PA 19444, on behalf of Laeeq Khan, 3425 Carnoustie Drive, Chambersburg, PA 17202, submitted a Remedial Action Plan concerning remediation of groundwater contaminated with Petroleum. The plan is intended to document the remedial actions for meeting nonresidential Statewide health standards.

Southwest Region: Environmental Cleanup & Brownfields Program, 400 Waterfront Drive, Pittsburgh, PA 15222-4745, 412-442-4000.

Contact: Janelle Hromyak, Clerical Assistant 2, 412-3442-4091.

Pilot Travel Center # 348, Storage Tank Facility ID # **63-09737**, 205 Wilson Road, Bentleyville, PA 15314-1029, Bentleyville Borough, **Washington County**. Atlas Technical Consultants, LLC and Letterle & Associates, Inc., 270 William Pitt Way and 2859 Oxford Blvd, Pittsburgh and Allison Park, PA 15238 and 15101, on behalf of Pilot Travel Centers, LLC & Coen Markets, Inc., 5508 Lonas Drive and 1000 Philadelphia Street, Knoxville and Cannonsburg, PA 37909 and 15317, submitted a Remedial Action Plan concerning remediation of groundwater contaminated with diesel fuel. The plan is intended to document the remedial actions for meeting nonresidential Statewide health and background standards.

Contact: Janelle Hromyak, Clerical Assistant 2, 412-442-4091.

West Mifflin Garage, Storage Tank Facility ID # **02-15072**, 1011 Lebanon Road, West Mifflin, PA 15122-1035, West Mifflin Borough, **Allegheny County**. Erica DeLattre, PE and Dave Martin, PG, Collective Effort, LLC, 1000 West View Park Drive, Suite 7, Pittsburgh, PA 15229, on behalf of Douglas Dusbiber, Port Authority of Allegheny County d/b/a Pittsburgh Regional Transit, 345 Sixth Ave., 3rd Floor, Pittsburgh, PA 15222, submitted a Combined Remedial Action Plan and Remedial Action Completion Report concerning remediation of soil contaminated with diesel fuel. The combined plan and report is intended to document the remedial actions for meeting nonresidential Statewide health and background standards.

Knoll Auto Service, Storage Tank Facility ID # **02-04890**, 839 Clairton Blvd., Pittsburgh, PA 15236, Pleasant Hills Borough, **Allegheny County**. Letterle & Associates, Inc., 2859 Oxford Blvd., Allison Park, PA 15236, on behalf of Knoll Auto Service (TKP, Inc.), 839 Clairton Blvd., Pittsburgh, PA 15236, submitted a Remedial Action Plan concerning remediation of groundwater contaminated with unleaded gasoline. The combined plan and report is intended to document the remedial actions for meeting residential Statewide health and background standards.

CORRECTIVE ACTION UNDER ACT 32, 1989

PREAMBLE 3

Action(s) Taken on the Following Plans and Reports Under the Storage Tank and Spill Prevention Act (35 P.S. §§ 6021.101—6021.2104).

Provisions of 25 Pa. Code Chapter 245 Subchapter D, Administration of the Storage Tank and Spill Prevention Program, require the Department of Environmental Protection (DEP) to publish in the *Pennsylvania Bulletin* a notice of its final actions on plans and reports.

A remedial action plan is submitted to summarize the site characterization, document the design and construction details for the remedial action, and describe how the remedial action will attain the selected remediation standard. The remedial action plan also provides results of studies performed and data collected to support the remedial action and a description of postremediation care requirements. A remedial action completion report is submitted to document cleanup of a release of a regulated substance at a site to the selected remediation standard. A remedial action completion report provides a description of the site investigation to characterize the nature and extent of contaminants in environmental media, the basis of selecting the environmental media of concern, documentation supporting the selection of residential or nonresidential exposure factors, a description of the remediation performed and summaries of sampling methodology and analytical results which demonstrate that the remediation has attained the cleanup standard selected.

DEP may approve or disapprove plans and reports submitted. This notice provides DEP's decision and, if relevant, the basis for disapproval.

For further information concerning plans or reports, please contact the Regional Office Program Manager previously listed in the notice.

Individuals in need of accommodations should contact DEP through the Pennsylvania Hamilton Relay Service at (800) 654-5984 (TDD users) or (800) 654-5988 (voice users).

DEP has received the following plans and reports.

Northeast Region: Environmental Cleanup & Brownfields Program, 2 Public Square, Wilkes-Barre, PA 18701-1915, 570-826-2511.

Contact: Eric Supey, Environmental Program Manager.

Former Marsteller Grain (Sheetz 746, 39-98183), Storage Tank Facility ID # **39-20472**, 951 Route 100 South, Allentown, PA 18106, Upper Macungie Township, **Lehigh County**. EnviroTrac, 176 Thorn Hill Road, Warrendale, PA 15086, on behalf of Sheetz, Inc., 243 Sheetz Way, Claysburg, PA 16225, submitted a Remedial Action Completion Report concerning remediation of groundwater contaminated with gasoline. The report demonstrated attainment of the Statewide health standards and was approved by DEP on December 11, 2024.

Diana's Corner Store, Storage Tank Facility ID # **13-50526**, 23 West Lizard Creek Road, Lehighon, PA 18235, East Penn Township, **Carbon County**. MEA, 1365 Ackermanville Road, Bangor, PA 18013, on behalf of Manish Patel, 221 Mill Race Drive, Easton, PA 18045, submitted a Remedial Action Plan concerning remediation of soil and groundwater contaminated with gasoline. The plan was acceptable to meet the Statewide health and site-specific standards and was approved by DEP on December 12, 2024.

Southcentral Region: Environmental Cleanup & Brownfields Program, 909 Elmerton Avenue, Harrisburg, PA 17110-8200, 717-705-4700.

Contact: Cherie Campbell, Soil Scientist, 717-705-4705.

White Run Regional Municipality Authority, Storage Tank Facility ID # **01-60289**, 2001 Baltimore Pike, Gettysburg, PA 17325-7015, Mount Joy Township, **Adams County**. P. Joseph Lehman, Inc., 117 Olde Farm Office Road, Suite 113, Duncansville, PA 16635, on behalf of White Run Municipal Authority, 2001 Baltimore Pike, Gettysburg, PA 17325-7015, submitted a Remedial Action

Completion Report concerning remediation of soil and groundwater contaminated with Petroleum Constituents. The report demonstrated attainment of the nonresidential Statewide health standards and was approved by DEP on December 6, 2024.

Contact: Robin L. Yerger, LPG, 717-705-4705.

North Side Texaco, Storage Tank Facility ID # **21-09415**, 304 North Earl Street, Shippensburg, PA 17257, Shippensburg Township, **Cumberland County**. Claymore Environmental LLC, 650 Germantown Pike, Lafayette Hill, PA 19444, on behalf of Laeeq Khan, 3425 Carnoustie Drive, Chambersburg, PA 17202, submitted a Remedial Action Plan concerning remediation of groundwater contaminated with Petroleum. The plan was acceptable to meet the nonresidential Statewide health standards and was approved by DEP on December 12, 2024.

Southeast Region: Environmental Cleanup & Brownfields Program, 2 East Main Street, Norristown, PA 19401, 484-250-5900.

Contact: Richard M. Staron, Professional Geologist Manager, 484-250-5717.

PA0067-200 W Montgomery Ave Ardmore, Storage Tank Facility ID # **46-06686**, Montgomery Ave., Ardmore, PA 19003, Lower Merion Township, **Montgomery County**. Synergy Environmental, Inc., 155 Railroad Plaza, 1st Floor, Royersford, PA 19468, on behalf of Dunne Manning Realty, LP, 645 West Hamilton St., Suite 400, Allentown, PA 18101, submitted a Remedial Action Completion Report concerning remediation of soil and groundwater contaminated with unleaded gasoline. The report demonstrated attainment of the residential and nonresidential Statewide health standards and was approved by DEP on November 27, 2024.

PBF Logistics Products Terminal, Storage Tank Facility ID # **51-26277**, 6850 Essington Ave., Philadelphia, PA 19153, City of Philadelphia, **Philadelphia County**. Groundwater & Environmental Services, Inc., 440 Creamery Way, Suite 500, Exton, PA 19341, on behalf of BF Logistics Products Terminals LLC, 6850 Essington Avenue, Philadelphia, PA 19153, submitted a Remedial Action Plan concerning remediation of soil and groundwater contaminated with gasoline and diesel fuel. The plan was acceptable to meet the nonresidential Statewide health and site-specific standards and was approved by DEP on December 2, 2024.

4708 W Girard Ave Amera, Storage Tank Facility ID # **51-30104**, 4708 W Girard Ave, Philadelphia, PA 19131, City of Philadelphia, **Philadelphia County**. Aquaterra Technologies, Inc., P.O. Box 744, West Chester, PA 19381, on behalf of ASR Prop LLC, 4708 W Girard Avenue, Philadelphia, PA 19311, submitted a Remedial Action Plan concerning remediation of soil and groundwater contaminated with unleaded gasoline. The plan was acceptable to meet the nonresidential Statewide health and site-specific standards and was approved by DEP on December 2, 2024.

Quakertown Sunoco, Storage Tank Facility ID # **09-46399**, 2099 Quaker Pointe Dr, Quakertown, PA 18951, Milford Township, **Bucks County**. Aquaterra Technologies, Inc., 901 S. Bolmar Street, Suite A, West Chester, PA 19382, on behalf of Asingh Investments LLC, 2099 Quaker Pointe Drive, Quakertown, PA 18951, submitted a Combined Remedial Action Plan and Remedial Action Completion Report concerning remediation of soil and groundwater contaminated with unleaded gasoline. The combined plan and report demonstrated attainment

of the nonresidential Statewide health and site-specific standards and was approved by DEP on December 2, 2024.

Crawfords Auto Ctr, Storage Tank Facility ID # **15-37637**, 02 W Uwchlan Ave, Downingtown, PA 19335, East Caln Township, **Chester County**. ARM Group, LLC, 515 South Franklin Street, West Chester, PA 19382, on behalf of Crawfords Auto Center, Inc., 302 W. Uchlawn Avenue, Downingtown, PA 19335, submitted a Combined Remedial Action Plan and Remedial Action Completion Report concerning remediation of soil and groundwater contaminated with unleaded gasoline. The combined plan and report demonstrated attainment of the residential Statewide health standards and was approved by DEP on December 12, 2024.

Southwest Region: Environmental Cleanup & Brownfields Program, 400 Waterfront Drive, Pittsburgh, PA 15222-4745, 412-442-4000.

Contact: Janelle Hromyak, Clerical Assistant 2, 412-442-4091.

Former Vandermark Citgo, Storage Tank Facility ID # **63-82402**, 932 Main Street, Bentleyville, PA 15314, Bentleyville Borough, **Washington County**. Letterle & Associates, Inc., 2859 Oxford Blvd., Allison Park, PA 15101, on behalf of Gary Parola, 932 Main Street, Bentleyville, PA 15314, submitted a Remedial Action Completion Report concerning remediation of soil and groundwater contaminated with unleaded gasoline. The

report demonstrated attainment of the nonresidential site-specific standards and was approved by DEP on December 11, 2024.

SPECIAL NOTICES

WASTE, AIR, RADIATION AND REMEDIATION

Notice of Certification to Perform Radon-Related Activities in Pennsylvania.

Central Office: Radiation Protection Program, Rachel Carson State Office Building, 400 Market Street, Harrisburg, PA 17101.

Contact: 717-783-3594.

In the month of November 2024, Department of Environmental Protection of the Commonwealth of Pennsylvania, under the authority contained in the Radon Certification Act, act of July 9, 1987, P.L. 238, No. 43 (63 P.S. §§ 2001—2014) and regulations promulgated thereunder at 25 Pa. Code Chapter 240, has certified the persons listed as follows to perform radon related activities in Pennsylvania. The period of certification is two years. (For a complete list of persons currently certified to perform radon-related activities in Pennsylvania and for information as to the specific testing devices that persons certified for testing or laboratory are certified to use, contact the Bureau of Radiation Protection, Radon Division, P.O. Box 8469, Harrisburg, PA 17105-8469, (1-800-23RADON).

Name	Address	Certification
Judith Hood-Scheidler	5225 Library Road Bethel Park, PA 15102-2714	Testing Individual
Alltech Inspection Services	5225 Library Road Bethel Park, PA 15102-2714	Testing Firm
Kyle Pattison	441 Butler Road Springdale, PA 15144-1303	Testing Individual
Stephen Maurer	3633 Buttonwood Drive Doylestown, PA 18902-5403	Testing Individual
Aaron Cunningham	117 Piper Lane West Chester, PA 19382-5394	Testing Individual
John Labar	983 West Cedarville Road Pottstown, PA 19465-7319	Testing Individual
Steven Johnson	2575 Eastern Blvd Suite 210 York, PA 17402-2903	Testing Individual
Homechek, Inc.	2575 Eastern Blvd Suite 210 York, PA 17402-2903	Testing Firm
Bruce Lampe	9615 Berea Street Philadelphia, PA 19114-1724	Testing Individual
Margie Gordon	125 Nevins Way Coatesville, PA 19320-1146	Testing Individual
Margie Gordon	125 Nevins Way Coatesville, PA 19320-1146	Laboratory Individual
Stephen Scott	678 Stock Farm Road Lake Ariel, PA 18436-4005	Testing Individual
Heather Mckeever	1112 Saint Mark Drive Glendora, NJ 08029-1552	Testing Individual

Name	Address	Certification
Scott Kelly	8481 East Barkhurst Drive Pittsburgh, PA 15237-4111	Testing Individual
RHIS, Inc.	100 Old Kennett Road Wilmington, DE 19807-1726	Mitigation Firm
Nathan Braden	307 Pandora Road Derry, PA 15627-1035	Testing Individual
Kathleen Remsnyder	P.O. Box 126707 Harrisburg, PA 17112-6707	Certification Withdrawn

WASTE, AIR, RADIATION AND REMEDIATION

Notice of Proposed Revision to the State Implementation Plan for Oxides of Nitrogen, Notice of Public Hearing and Notice of Intent to Issue Modified Air Quality Operating Permit 43-00182.

Northwest Region: Air Quality Program, 230 Chestnut Street, Meadville, PA 16335-3481, 814-332-6945.

Contact: Matthew Williams, Facilities Permitting Chief, 814-332-6940.

43-00182: Approval of a Reasonably Available Control Technology (RACT) 3 plan for the Wheatland Tube LLC, Council Avenue Plant, located in City of Hermitage, **Mercer County**, as a significant modification to its applicable Title V operating permit.

In accordance with 25 Pa. Code §§ 129.111—129.115 (relating to additional RACT requirements for major sources of NO_x and VOCs for the 2015 ozone NAAQS), the Pennsylvania Department of Environmental Protection (Department, DEP) has made a preliminary determination to approve a RACT 3 plan for the Wheatland Tube LLC Council Avenue Plant. The RACT 3 plan, if approved by the Department, will be issued as a significant modification to the facility’s Title V operating permit (43-00182).

The RACT 3 plan incorporates provisions and requirements for the control of emissions of nitrogen oxides (NO_x) provisions and requirements are intended to address the Commonwealth’s RACT obligations under section 184 of the Clean Air Act for the 1997, 2008 and 2015 8-hour ozone National Ambient Air Quality Standards. The RACT 3 plan does not adopt any new regulations. If approved by the Department, this RACT 3 plan will be submitted to the United States Environmental Protection Agency (EPA) for approval as a revision to the Commonwealth’s State Implementation Plan (SIP). Requirements that are not part of the RACT 3 plan will be excluded from the SIP revision submittal.

The following is a summary of the RACT 3 plan requirements for this facility that are proposed to be submitted to the EPA as a revision to the Commonwealth’s SIP:

Source ID 101 Continuous Weld Furnace: NO_x emission shall not exceed 47.18 tpy. The permittee shall perform an extended annual shutdown of the source for major overhaul and maintenance including burner adjustment/tuning, refractory repair/replacement, and refractory realignment. The independent oxygen supply used by the furnace shall be continuously maintained to ensure optimum combustion efficiency. The oxygen supply shall be inspected daily. All burners shall undergo maintenance as needed to ensure proper tuning and air fuel ratios. The burners shall be inspected monthly at a minimum.

Source ID 102 # 1 Galvanizing Kettle NO_x emission shall not exceed 3.97 lb/hr and 17.41 tpy.

Source ID 103 # 2 Galvanizing Kettle NO_x emission shall not exceed 6.01 lb/hr and 26.32 tpy.

Source ID 102 and 103 shall perform an annual source inspection and burner tune up and all burners shall undergo maintenance as needed to ensure proper tuning and air-fuel ratios. The burners shall be inspected monthly at a minimum.

Source ID 101—103 all maintenance (i.e., routine and/or preventative maintenance, repairs, adjustments, parts replacements, calibrations, etc.) and inspections performed shall be recorded in a log and contain the date of the maintenance/inspection, type of maintenance/inspection performed, a detailed description of the maintenance/inspection, and name, title, and initials of the individual performing the maintenance/inspection. The owner or operator shall keep records which clearly verify compliance with the source’s emission restrictions the owner or operator shall perform monthly calculations to demonstrate compliance with the emission restrictions for each source. These calculations shall include the 12-month rolling total emissions of NO_x (tpy).

Public Comment Details:

A 30-day public comment period is provided for persons wishing to file a written protest, objection, comments or additional information, which they believe should be considered prior to the issuance of a permit. The written comments, information, protests or objections may be submitted to Matthew Williams, Environmental Engineering Manager, Air Quality Program, at 230 Chestnut Street, Meadville, PA 16335 or at matwilliam@pa.gov on or before the closing date of this 30-day public comment period. The 30-day public comment period closes on January 27, 2025.

Each written submission must contain the name, address and telephone number of the person submitting the comments, identification of the RACT 3 plan, including the permit number, and a concise statement regarding the RACT 3 plan provision or requirement that the person is commenting on and the relevancy of the information or objections to issuance of the RACT 3 plan.

Public hearing. A public hearing will be held on Wednesday, January 29, 2025, at 10:00 a.m. in the First Floor Conference Room at the DEP Northwest Regional Office, 230 Chestnut Street, Meadville, PA 16335 to accept oral comments on the proposed RACT 3 plan action and the proposed SIP revision. To register to speak at the hearing, please contact Matthew Williams at 814-332-6131. Speakers must pre-register in order to testify at the hearing. The last day to pre-register to speak at the hearing will be the Friday before the hearing. In the event that no one registers for the hearing by January 24, 2025, the hearing will be cancelled.

Oral testimony at the hearing will be limited to a maximum of 5 minutes per individual and two written

copies of the oral testimony are requested. Each organization is requested to designate one witness to present testimony on its behalf. Persons unable to attend the hearing may submit a written statement and exhibits within 10 days thereafter to Matthew Williams at, 230 Chestnut Street, Meadville, PA 16335 or at matwilliam@pa.gov.

All pertinent documents are available electronically for public review and copies can be requested by contacting Matthew Williams at 814-332-6131 or at matwilliam@pa.gov.

[Pa.B. Doc. No. 24-1857. Filed for public inspection December 27, 2024, 9:00 a.m.]

DEPARTMENT OF ENVIRONMENTAL PROTECTION

Coal Mining Reclamation Fee Amount for 2025

The Department of Environmental Protection (Department) announces the amount of the per acre Reclamation Fee for coal permits for 2025. Effective January 1, 2025, the per acre Reclamation Fee will be \$0. The fee amount is recalculated each year in accordance with 25 Pa. Code § 86.17(e)(4) (relating to permit and reclamation fees). Refer to 25 Pa. Code § 86.17 for more detailed information.

Annual adjustments to the per acre Reclamation Fee are based on a fiscal year report that contains a financial analysis of the revenue and expenditures from the Reclamation Fee O & M Trust Account for Fiscal Year (FY) 2023-2024. The report also provides projections for the FY 2024-2025. The report was reviewed with the Department's Mining and Reclamation Advisory Board on October 24, 2024.

The final fiscal-year report is available at <http://www.dep.pa.gov/Business/Land/Mining/BureauofMiningPrograms/Reports/Pages/default.aspx>.

JESSICA SHIRLEY,
Acting Secretary

[Pa.B. Doc. No. 24-1858. Filed for public inspection December 27, 2024, 9:00 a.m.]

DEPARTMENT OF HEALTH

Renal Disease Advisory Committee Meeting

The Renal Disease Advisory Committee, established by section 4 of the Renal Disease Treatment Act (35 P.S. § 6204), will hold its quarterly public meeting on Friday, January 17, 2025, from 10 a.m. to 12 p.m. The purpose of the meeting is to discuss new and ongoing issues relating to treatment of chronic renal disease and the Department of Health's programs related to care and treatment.

The meeting will be held at the Bureau of Family Health Office, 625 Forster Street, Harrisburg, PA 17120. In-person participants are asked to RSVP to Josh Goodling, josgoodlin@pa.gov, (717) 772-2762 by close of business on January 10, 2025. Upon arrival, sign in at the front desk in the lobby of the building by 9:45 a.m. to await an escort to the meeting room.

The meeting will also be available by conference call. To join the conference call, dial (267) 332-8737 and, when prompted, enter conference code 973571167#. The meeting agenda will be posted on the Chronic Renal Disease Program's web site at <https://bit.ly/ChronicRenalAdvisoryCommittee> at least 24 hours prior to the meeting date and time.

For additional information or for persons with a disability who wish to attend the meeting and require an auxiliary aid, service or other accommodation to do so, contact Kathy Jo Stence, Director, Division of Child and Adult Health Services, 7th Floor East, Health and Human Services Building, 625 Forster Street, Harrisburg, PA 17120, (717) 772-2762, or for speech and/or hearing impaired persons, call the Pennsylvania Hamilton Relay Service at (800) 654-5984 (TDD users) or (800) 654-5988 (voice users).

This meeting is subject to cancellation without notice.

DR. DEBRA L. BOGEN,
Secretary

[Pa.B. Doc. No. 24-1859. Filed for public inspection December 27, 2024, 9:00 a.m.]

DEPARTMENT OF HEALTH

Special Supplemental Nutrition Program for Women, Infants and Children (WIC Program); Competitive Prices and Peer Group Criteria

Peer Group Criteria

The WIC Management Information System automatically assigns stores to one of five peer groups depending on store size, number of registers and where the store is located as follows:

<i>Square footage</i>	0—999 sq/ft	1,000—4,999 sq/ft	5,000—9,999 sq/ft	10,000—19,999 sq/ft	20,000—99,999 sq/ft
<i>Peer group</i>	5	4	3	2	1
<i>Number of cash registers</i>	0-1	2—4	5—9	10—19	20+

				<i>Geography</i>	
<i>Weighting</i>		<i>Population Ranges</i>			<i>Density</i>
<i>Square footage</i>	30%		0—69,999	Remote Rural	0—50
<i>Registers</i>	30%		70,000—124,999	Rural	51—99
<i>Geography</i>	40%		125,000—249,999	Slightly Urban	100—199
			250,000—499,999	Urban	200—499
			500,000—999,999	Metro Market Edge	500—1,000
			1,000,000+	Metro Market Center	1,000+

Competitive Prices for Peer Group 1 Stores

Under 28 Pa. Code §§ 1103.4(5) and 1105.3(a)(1) (relating to selection criteria for authorization and reauthorization; and terms and conditions of participation) and 7 CFR 246.12 (relating to food delivery methods), the WIC Program hereby publishes notice of the Competitive Prices for Peer Group 1 Stores.

Competitive Prices

To remain WIC Authorized, each store must maintain the minimum inventory of the following WIC food items at, or below, the Competitive Prices listed for the store's peer group. Effective January 1, 2025, through March 31, 2025, the Competitive Prices for WIC Authorization for Peer Group 1 Stores are as follows:

<i>Description</i>	<i>Peer Group</i>	<i>Competitive Prices</i>
Bread—16 oz.	1	\$4.54
Brown Rice—16 oz.	1	\$1.60
Canned Beans (15.5—16 oz. can)	1	\$1.61
Cereal (per oz.)	1	\$0.40
Cheese—16 oz.	1	\$7.06
Cheese—Kosher—16 oz.	1	\$16.31
Dried Beans/peas (1 pound)	1	\$2.58
Fresh shell eggs (dozen)	1	\$4.97
Infant Cereal (8 oz. container)	1	\$3.74
Infant Fruits (4 oz. or 2—2 oz. pack)	1	\$1.37
Infant Meats (2 oz. container)	1	\$1.64
Infant Vegetables (4 oz. or 2—2 oz. pack)	1	\$1.46
Juice 11.5/12 oz.	1	\$3.58
Juice 48 oz.	1	\$4.45
Juice 64 oz.	1	\$4.84
Light Tuna 5 oz.	1	\$1.62
Milk—Kosher—Low Fat 1/2 gallon	1	\$5.40
Milk—Low Fat 1/2 gallon	1	\$2.81
Milk—Whole—Kosher 1/2 gallon	1	\$5.76
Milk—Whole 1/2 gallon	1	\$3.12
Oats—16 oz.	1	\$2.57
Peanut Butter (16—18 oz.)	1	\$4.00
Salmon 6 oz.	1	\$3.82
Sardines 3.75 oz.	1	\$1.62
Similac Adv Conc 13 oz.	1	\$7.64

<i>Description</i>	<i>Peer Group</i>	<i>Competitive Prices</i>
Similac Adv Pwd 12.4 oz.	1	\$24.83
Similac Isomil Pwd 12.4 oz.	1	\$25.58
Tortilla—16 oz.	1	\$4.07
Whole Wheat Pasta—16 oz.	1	\$2.14

Competitive Prices for Peer Group 2 Stores

Under 28 Pa. Code §§ 1103.4(5) and 1105.3(a)(1) and 7 CFR 246.12, the WIC Program hereby publishes notice of the Competitive Prices for Peer Group 2 Stores.

Competitive Prices

To remain WIC Authorized, each store must maintain the minimum inventory of the following WIC food items at, or below, the Competitive Prices listed for the store's peer group. Effective January 1, 2025, through March 31, 2025, the Competitive Prices for WIC Authorization for Peer Group 2 Stores are as follows:

<i>Description</i>	<i>Peer Group</i>	<i>Competitive Prices</i>
Bread—16 oz.	2	\$4.94
Brown Rice—16 oz.	2	\$1.92
Canned Beans (15.5—16 oz. can)	2	\$1.69
Cereal (per oz.)	2	\$0.46
Cheese—16 oz.	2	\$7.66
Cheese—Kosher—16 oz.	2	\$16.80
Dried Beans/peas (1 pound)	2	\$2.72
Fresh shell eggs (dozen)	2	\$5.18
Infant Cereal (8 oz. container)	2	\$4.32
Infant Fruits (4 oz. or 2—2 oz. pack)	2	\$1.48
Infant Meats (2 oz. container)	2	\$1.75
Infant Vegetables (4 oz. or 2—2 oz. pack)	2	\$1.49
Juice 11.5/12 oz.	2	\$3.83
Juice 48 oz.	2	\$5.32
Juice 64 oz.	2	\$5.28
Light Tuna 5 oz.	2	\$1.74
Milk—Kosher—Low Fat 1/2 gallon	2	\$5.64
Milk—Low Fat 1/2 gallon	2	\$2.94
Milk—Whole—Kosher 1/2 gallon	2	\$6.00
Milk—Whole 1/2 gallon	2	\$3.17
Oats—16 oz.	2	\$2.81

<i>Description</i>	<i>Peer Group</i>	<i>Competitive Prices</i>
Peanut Butter (16—18 oz.)	2	\$4.06
Salmon 6 oz.	2	\$4.03
Sardines 3.75 oz.	2	\$1.85
Similac Adv Conc 13 oz.	2	\$8.74
Similac Adv Pwd 12.4 oz.	2	\$26.92
Similac Isomil Pwd 12.4 oz.	2	\$26.96
Tortilla—16 oz.	2	\$4.32
Whole Wheat Pasta—16 oz.	2	\$2.32

Competitive Prices for Peer Group 3 Stores

Under 28 Pa. Code §§ 1103.4(5) and 1105.3(a)(1) and 7 CFR 246.12, the WIC Program hereby publishes notice of the Competitive Prices for Peer Group 3 Stores.

Competitive Prices

To remain WIC Authorized, each store must maintain the minimum inventory of the following WIC food items at, or below, the Competitive Prices listed for the store's peer group. Effective January 1, 2025, through March 31, 2025, the Competitive Prices for WIC Authorization for Peer Group 3 Stores are as follows:

<i>Description</i>	<i>Peer Group</i>	<i>Competitive Prices</i>
Bread—16 oz.	3	\$5.03
Brown Rice—16 oz.	3	\$2.59
Canned Beans (15.5—16 oz. can)	3	\$1.80
Cereal (per oz.)	3	\$0.48
Cheese—16 oz.	3	\$7.73
Cheese—Kosher—16 oz.	3	\$18.00
Dried Beans/peas (1 pound)	3	\$2.92
Fresh shell eggs (dozen)	3	\$5.36
Infant Cereal (8 oz. container)	3	\$4.70
Infant Fruits (4 oz. or 2—2 oz. pack)	3	\$1.67
Infant Meats (2 oz. container)	3	\$1.99
Infant Vegetables (4 oz. or 2—2 oz. pack)	3	\$1.68
Juice 11.5/12 oz.	3	\$4.15
Juice 48 oz.	3	\$5.70
Juice 64 oz.	3	\$5.53
Light Tuna 5 oz.	3	\$1.86
Milk—Kosher—Low Fat 1/2 gallon	3	\$5.93
Milk—Low Fat 1/2 gallon	3	\$3.19
Milk—Whole—Kosher 1/2 gallon	3	\$6.24
Milk—Whole 1/2 gallon	3	\$3.23
Oats—16 oz.	3	\$3.07
Peanut Butter (16—18 oz.)	3	\$4.14
Salmon 6 oz.	3	\$4.46
Sardines 3.75 oz.	3	\$1.90
Similac Adv Conc 13 oz.	3	\$9.88
Similac Adv Pwd 12.4 oz.	3	\$28.63
Similac Isomil Pwd 12.4 oz.	3	\$28.96

<i>Description</i>	<i>Peer Group</i>	<i>Competitive Prices</i>
Tortilla—16 oz.	3	\$4.44
Whole Wheat Pasta—16 oz.	3	\$2.56

Competitive Prices for Peer Group 4 Stores

Under 28 Pa. Code §§ 1103.4(5) and 1105.3(a)(1) and 7 CFR 246.12, the WIC Program hereby publishes notice of the Competitive Prices for Peer Group 4 Stores.

Competitive Prices

To remain WIC Authorized, each store must maintain the minimum inventory of the following WIC food items at, or below, the Competitive Prices listed for the store's peer group. Effective January 1, 2025, through March 31, 2025, the Competitive Prices for WIC Authorization for Peer Group 4 Stores are as follows:

<i>Description</i>	<i>Peer Group</i>	<i>Competitive Prices</i>
Bread—16 oz.	4	\$6.23
Brown Rice—16 oz.	4	\$2.84
Canned Beans (15.5—16 oz. can)	4	\$2.14
Cereal (per oz.)	4	\$0.64
Cheese—16 oz.	4	\$10.06
Cheese—Kosher—16 oz.	4	\$20.16
Dried Beans/peas (1 pound)	4	\$3.20
Fresh shell eggs (dozen)	4	\$5.81
Infant Cereal (8 oz. container)	4	\$5.86
Infant Fruits (4 oz. or 2—2 oz. pack)	4	\$1.81
Infant Meats (2 oz. container)	4	\$2.04
Infant Vegetables (4 oz. or 2—2 oz. pack)	4	\$1.80
Juice 11.5/12 oz.	4	\$4.94
Juice 48 oz.	4	\$6.53
Juice 64 oz.	4	\$7.60
Light Tuna 5 oz.	4	\$2.28
Milk—Kosher—Low Fat 1/2 gallon	4	\$6.23
Milk—Low Fat 1/2 gallon	4	\$4.03
Milk—Whole—Kosher 1/2 gallon	4	\$6.76
Milk—Whole 1/2 gallon	4	\$4.08
Oats—16 oz.	4	\$3.41
Peanut Butter (16—18 oz.)	4	\$5.72
Salmon 6 oz.	4	\$5.18
Sardines 3.75 oz.	4	\$2.57
Similac Adv Conc 13 oz.	4	\$13.86
Similac Adv Pwd 12.4 oz.	4	\$37.52
Similac Isomil Pwd 12.4 oz.	4	\$38.33
Tortilla—16 oz.	4	\$4.67
Whole Wheat Pasta—16 oz.	4	\$2.93

Competitive Prices for Peer Group 5 Stores

Under 28 Pa. Code §§ 1103.4(5) and 1105.3(a)(1) and 7 CFR 246.12, the WIC Program hereby publishes notice of the Competitive Prices for Peer Group 5 Stores.

Competitive Prices

To remain WIC Authorized, each store must maintain the minimum inventory of the following WIC food items at, or below, the Competitive Prices listed for the store's peer group. Effective January 1, 2025, through March 31, 2025, the Competitive Prices for WIC Authorization for Peer Group 5 Stores are as follows:

<i>Description</i>	<i>Peer Group</i>	<i>Competitive Prices</i>
Bread—16 oz.	5	\$6.67
Brown Rice—16 oz.	5	\$3.47
Canned Beans (15.5—16 oz. can)	5	\$2.76
Cereal (per oz.)	5	\$0.71
Cheese—16 oz.	5	\$13.07
Cheese—Kosher—16 oz.	5	\$20.40
Dried Beans/peas (1 pound)	5	\$3.71
Fresh shell eggs (dozen)	5	\$6.41
Infant Cereal (8 oz. container)	5	\$6.34
Infant Fruits (4 oz. or 2—2 oz. pack)	5	\$1.90
Infant Meats (2 oz. container)	5	\$2.17
Infant Vegetables (4 oz. or 2—2 oz. pack)	5	\$1.96
Juice 11.5/12 oz.	5	\$5.22
Juice 48 oz.	5	\$7.22
Juice 64 oz.	5	\$8.86
Light Tuna 5 oz.	5	\$3.12
Milk—Kosher—Low Fat 1/2 gallon	5	\$6.60
Milk—Low Fat 1/2 gallon	5	\$5.14
Milk—Whole—Kosher 1/2 gallon	5	\$7.20
Milk—Whole 1/2 gallon	5	\$5.00
Oats—16 oz.	5	\$3.77
Peanut Butter (16—18 oz.)	5	\$6.43
Salmon 6 oz.	5	\$5.40
Sardines 3.75 oz.	5	\$3.65
Similac Adv Conc 13 oz.	5	\$14.40
Similac Adv Pwd 12.4 oz.	5	\$45.92
Similac Isomil Pwd 12.4 oz.	5	\$48.77
Tortilla—16 oz.	5	\$5.68
Whole Wheat Pasta—16 oz.	5	\$3.43

**United States Department of Agriculture (USDA)
Nondiscrimination Statement:**

In accordance with Federal civil rights law and the USDA civil rights regulations and policies, this institution is prohibited from discriminating on the basis of race, color, national origin, sex (including gender identity and sexual orientation), disability, age or reprisal or retaliation for prior civil rights activity.

Program information may be made available in languages other than English. Persons with disabilities who require alternative means of communication to obtain program information (for example, Braille, large print, audiotope, American Sign Language) should contact the responsible State or local agency that administers the program or the USDA's TARGET Center at (202) 720-

2600 (voice and TTY) or contact the USDA through the Federal Relay Service at (800) 877-8339.

To file a program discrimination complaint, a complainant should complete a Form AD-3027, USDA Program Discrimination Complaint Form which can be obtained online at <https://www.usda.gov/sites/default/files/documents/USDA-OASCR%20P-Complaint-Form-0508-0002-508-11-28-17Fax2Mail.pdf>, from any USDA office, by calling (866) 632-9992 or by writing a letter addressed to the USDA. The letter must contain the complainant's name, address, telephone number and a written description of the alleged discriminatory action in sufficient detail to inform the Assistant Secretary for Civil Rights about the nature and date of an alleged civil rights violation. The completed AD-3027 form or letter must be submitted to the United States Department of Agriculture, Office of the Assistant Secretary for Civil Rights, 1400 Independence Avenue, SW, Washington, DC 20250-9410, fax: (833) 256-1665 or (202) 690-7442, Program.Intake@usda.gov.

This institution is an equal opportunity provider.

The Pennsylvania WIC program is funded by the USDA. The USDA is an equal opportunity provider.

Persons with a disability who require an alternative format of this listing (for example, large print, audiotope, Braille) should contact the Department of Health, Bureau of WIC, 625 Forster Street, 7th Floor West, Health and Welfare Building, Harrisburg, PA 17120, (717) 783-1289, or for speech and/or hearing-impaired persons, call the Pennsylvania Hamilton Relay Service at (800) 654-5984 (TDD users) or (800) 654-5988 (voice users).

DR. DEBRA L. BOGEN,
Secretary

[Pa.B. Doc. No. 24-1860. Filed for public inspection December 27, 2024, 9:00 a.m.]

DEPARTMENT OF HUMAN SERVICES

Managed Care Assessment Program

The Department of Human Services (Department) is providing final notice of an adjustment to the managed care assessment fixed fee, effective January 1, 2025. The Department published notice of its intent to adjust the managed care assessment fixed fee to \$30.47 per member per month effective January 1, 2025, at 54 Pa.B. 6345 (October 5, 2024). The Department received no comments during the 30-day public comment period.

Fiscal Impact

The Department estimates that the aggregate fiscal impact for this change in Fiscal Year 2024-2025 will be an additional \$208.634 million in assessment revenue.

VALERIE A. ARKOOSH,
Secretary

Fiscal Note: 14-NOT-1668. Under section 612 of The Administrative Code of 1929 (71 P.S. § 232), (1) General Fund;

(7) Medical Assistance (MA)—Capitation; (2) Implementing Year 2024-25 is -\$201,276,000; (3) 1st Succeeding Year 2025-26 through 5th Succeeding Year 2029-30 are -\$420,205,000; (4) 2023-24 Program—\$3,594,000,000; 2022-23 Program—\$3,418,000,000; 2021-22 Program—\$4,557,000,000;

(7) MA—Community HealthChoices; (2) Implementing Year 2024-25 is -\$5,853,000; (3) 1st Succeeding Year 2025-26 through 5th Succeeding Year 2029-30 are -\$12,218,000; (4) 2023-24 Program—\$5,282,000,000; 2022-23 Program—\$4,460,000,000; 2021-22 Program—\$4,252,000,000;

(7) CHIP; (2) Implementing Year 2024-25 is -\$1,505,000; (3) 1st Succeeding Year 2025-26 through 5th Succeeding Year 2029-30 are -\$3,143,000; (4) 2023-24 Program—\$110,957,000; 2022-23 Program—\$75,561,000; 2021-22 Program—\$46,374,000;

(8) recommends adoption. The enacted budget is reflective of the fee adjustment.

[Pa.B. Doc. No. 24-1861. Filed for public inspection December 27, 2024, 9:00 a.m.]

DEPARTMENT OF LABOR AND INDUSTRY

Consumer Price Index Adjustment of Base Amounts on Bids Effective January 1, 2025

Each year the Department of Labor and Industry (Department) is required by the following statutes to publish changes to the base amounts triggering the requirement for public bids, telephonic bids or separate bids, or both, for certain contracts. The Department is required to announce the percentage change in the Consumer Price Index for All Urban Consumers: All Items (CPI-U) for the United States City Average for the 12-month period ending September 30 of each year. The Department utilizes the most current nonseasonally adjusted series, as published by the United States Bureau of Labor Statistics (BLS), which at present uses 1982—1984 as the index base period (set equal to 100). The percentage change for the 12-month period ending September 30, 2024, is 2.4%.

The change to the base rate is determined as follows:

1) Calculate the percentage change in CPI-U (I) from September 2023 to September 2024. This is derived as $I = (CPI_{24} - CPI_{23})/CPI_{23}$, where the subscripts refer to September 2024 and 2023 values of CPI-U. As reported by the BLS these values are $(315.301 - 307.789)/307.789 = +7.512/307.789 = +2.4406\%$, which when rounded to 1 decimal place = 2.4%. (This was also reported as 2.4% in Table A of the BLS News release on the Consumer Price Index Summary for September 2024).

2) The legislation puts a floor of 0 and a cap of 3% on the percentage change to be utilized in the calculations (technically these restrictions are on the Preliminary Adjusted Base (PAB), defined in step 4, however this is mathematically equivalent). The truncated value of the percentage change to be used in the adjustment formula is denoted as PC, resulting in:

- a) $PC = I$, for $0 \leq I \leq 3\%$,
- b) $PC = 0$, for $I < 0$ and
- c) $PC = 3\%$, for $I > 3\%$.

3) The base value (either original for new legislation or the prior year's PAB) is designated as B and the product of B and PC (determined above) is P. (There are different values of the base depending on the entity and the type of bid, so technically B could be designated with 2 subscripts. For illustration purposes, the subscripts are omitted). Then $P = B * PC$. A common value for the base amount in 2024 for a public bid is \$23,223.98. (The other two prior PABs, which are this year's bases for a variety of bid types, were \$12,553.50 and \$31,383.75). For example, using $B = \$23,223.98$, results in $P = \$23,223.98 * 2.4\% = \557.38 .

4) Then the Preliminary Adjusted Base, $PAB = P + B$, which reduces to $\$557.38 + \$23,223.98 = \$23,781.36$.

5) The Final Adjusted Base Amount, FAA, (which is used as the limit for the next year that is 2025) is the PAB rounded to the nearest 100. Therefore, the $FAA = \$23,800$.

<i>Entity and Legislation</i>	<i>Final Adjusted Base Amount for Use in 2025</i>			
	<i>Public Bid</i>	<i>Written / Telephonic Bid</i>	<i>Separate Bids</i>	<i>Concessions</i>
Second Class County Code (16 P.S. §§ 3112, 5001, 5155, 5407, 5511-A, 5517 and 5704.1)	\$23,800	\$12,900	\$23,800	
Public School Code (24 P.S. §§ 1-120, 5-511, 7-751, 8-807.1, 14-1405-A, 17-1715-A and 17-1749-A)	\$23,800	\$12,900	\$23,800	
Public School Code, Thaddeus Stevens College of Technology (24 P.S. § 19-1913.1-B)	\$23,800			
Public School Code, State System of Higher Education (24 P.S. §§ 20-2003-A.1 and 20-2010-A)	\$23,800			
Prevention and Control of Floods, Flood Control Districts (32 P.S. §§ 662 and 662.1)	\$23,800			
Housing Authorities (35 P.S. § 1551)	\$23,800	\$12,900		
Intergovernmental Cooperation (53 Pa.C.S. §§ 2308, 2311 and 2312)	\$23,800	\$12,900		
General Municipal Law, Flood Control (53 P.S. § 2863)	\$23,800	\$12,900		
Political Subdivisions Joint Purchases Law (53 P.S. § 5432)	\$23,800	\$12,900		
Parking Authorities (53 Pa.C.S. § 5511)	\$32,100	\$12,900		

<i>Entity and Legislation</i>	<i>Final Adjusted Base Amount for Use in 2025</i>			
	<i>Public Bid</i>	<i>Written / Telephonic Bid</i>	<i>Separate Bids</i>	<i>Concessions</i>
Municipal Authorities (53 Pa.C.S. § 5614)	\$23,800	\$12,900		
Second Class County Code—Residential Finance Authorities (16 P.S. § 5208-A)	\$23,800	\$12,900		
Public Auditorium Authorities Law (53 P.S. § 23851)	\$23,800	\$12,900		
Third Class City Code (11 Pa.C.S. §§ 11901.1, 11901.2, 11901.4, 11902, 11903.1 and 11909)	\$23,800		\$23,800	
Boroughs and Incorporated Towns (8 Pa.C.S. §§ 1402, 1403 and 1405)	\$23,800	\$12,900	\$23,800	
Incorporated Towns (53 P.S. §§ 53202, 53202.1, 53203, 53203.1 and 53205)	\$23,800	\$12,900	\$23,800	
First Class Township Code (53 P.S. §§ 56802, 56803 and 56805)	\$23,800	\$12,900	\$23,800	
Second Class Township Code (53 P.S. § 68102)	\$23,800	\$12,900	\$23,800	
Economic Development Financing Law (73 P.S. § 382)	\$23,800	\$12,900		
Metropolitan Transportation Authorities (74 Pa.C.S. § 1750)	\$32,100			\$23,800

[Pa.B. Doc. No. 24-1862. Filed for public inspection December 27, 2024, 9:00 a.m.]

DEPARTMENT OF LABOR AND INDUSTRY

Unemployment Compensation; Table Specified for Determination of Rate and Amount of Benefits

The purpose of this notice is to announce the Table Specified for the Determination of Rate and Amount of Benefits (Table) and the maximum weekly unemployment compensation (UC) benefit rate for calendar year 2025.

The Table, found in section 404(e)(1) of the Unemployment Compensation Law (law) (43 P.S. § 804(e)(1)), shall be extended or contracted annually to the point where the maximum weekly benefit rate for a calendar year equals 66 2/3% of the average weekly wage for the 36-month period ending on the previous June 30. 43 P.S. § 804(e)(2)(i)(A). The Table was amended by the act of November 3, 2016 (P.L. 1100, No. 144) (Act 144), which imposed limitations on the maximum weekly benefit rate. Section 404(e)(2)(iv) specifies the minimum trigger percentages required for increasing the maximum weekly wage, beginning with calendar year 2020. For calendar year 2025, there are two scenarios in which the maximum weekly wage could increase: 1) if the maximum weekly wage was increased in 2024; or 2) if the trigger percentage calculated by the Secretary on July 1, 2024, is at least 250%. 43 P.S. § 804(e)(2)(iv)(C). The maximum weekly wage did not increase in 2024. The trigger percentage calculated by the Secretary on July 1, 2024, was not at least 250%. Because neither scenario was met, the maximum weekly benefit rate for calendar year 2025 will remain at \$605. As a result, the Table will remain the same for calendar year 2025 as published in this notice.

The Table, as amended by Act 144, was published at 47 Pa.B. 362 (January 21, 2017) and codified in 34 Pa. Code Chapter 65, Appendix A. Under section 201(a) of the law (43 P.S. §§ 761(a)), section 404(e)(2) of the law and 34 Pa. Code § 65.111 (relating to benefit

table), the Table for 2025 is being adopted by this notice and will be codified in 34 Pa. Code Chapter 65, Appendix A.

Under section 404(e)(2) of the law, this Table is effective for claimants whose benefit years begin on or after January 1, 2025.

Questions concerning this notice should be directed to Maria Macus, Deputy Secretary for Unemployment Compensation Programs, 651 Boas Street, Room 1700, Harrisburg, PA 17121.

NANCY WALKER,
Secretary

Appendix A

<i>Part A Highest Quarterly Wage</i>	<i>Part B Rate of Compensation</i>	<i>Part C Qualifying Wages</i>
\$1,688—\$1,712	\$68	\$2,718
\$1,713—\$1,737	\$69	\$2,758
\$1,738—\$1,762	\$70	\$2,797
\$1,763—\$1,787	\$71	\$2,837
\$1,788—\$1,812	\$72	\$2,877
\$1,813—\$1,837	\$73	\$2,916
\$1,838—\$1,862	\$74	\$2,956
\$1,863—\$1,887	\$75	\$2,996
\$1,888—\$1,912	\$76	\$3,035
\$1,913—\$1,937	\$77	\$3,075
\$1,938—\$1,962	\$78	\$3,115
\$1,963—\$1,987	\$79	\$3,154
\$1,988—\$2,012	\$80	\$3,194
\$2,013—\$2,037	\$81	\$3,234
\$2,038—\$2,062	\$82	\$3,274
\$2,063—\$2,087	\$83	\$3,313
\$2,088—\$2,112	\$84	\$3,353
\$2,113—\$2,137	\$85	\$3,393
\$2,138—\$2,162	\$86	\$3,432
\$2,163—\$2,187	\$87	\$3,472
\$2,188—\$2,212	\$88	\$3,512
\$2,213—\$2,237	\$89	\$3,551

<i>Part A Highest Quarterly Wage</i>	<i>Part B Rate of Compensation</i>	<i>Part C Qualifying Wages</i>	<i>Part A Highest Quarterly Wage</i>	<i>Part B Rate of Compensation</i>	<i>Part C Qualifying Wages</i>
\$2,238—\$2,262	\$90	\$3,591	\$3,863—\$3,887	\$153	\$6,170
\$2,263—\$2,287	\$91	\$3,631	\$3,888—\$3,912	\$154	\$6,210
\$2,288—\$2,312	\$92	\$3,670	\$3,913—\$3,937	\$155	\$6,250
\$2,313—\$2,337	\$93	\$3,710	\$3,938—\$3,962	\$156	\$6,289
\$2,338—\$2,362	\$94	\$3,750	\$3,963—\$3,987	\$157	\$6,329
\$2,363—\$2,387	\$95	\$3,789	\$3,988—\$4,012	\$158	\$6,369
\$2,388—\$2,412	\$96	\$3,829	\$4,013—\$4,037	\$159	\$6,408
\$2,413—\$2,437	\$97	\$3,869	\$4,038—\$4,062	\$160	\$6,448
\$2,438—\$2,462	\$98	\$3,908	\$4,063—\$4,087	\$161	\$6,488
\$2,463—\$2,487	\$98	\$3,948	\$4,088—\$4,112	\$162	\$6,527
\$2,488—\$2,512	\$99	\$3,988	\$4,113—\$4,137	\$163	\$6,567
\$2,513—\$2,537	\$100	\$4,027	\$4,138—\$4,162	\$164	\$6,607
\$2,538—\$2,562	\$101	\$4,067	\$4,163—\$4,187	\$165	\$6,647
\$2,563—\$2,587	\$102	\$4,107	\$4,188—\$4,212	\$166	\$6,686
\$2,588—\$2,612	\$103	\$4,147	\$4,213—\$4,237	\$167	\$6,726
\$2,613—\$2,637	\$104	\$4,186	\$4,238—\$4,262	\$168	\$6,766
\$2,638—\$2,662	\$105	\$4,226	\$4,263—\$4,287	\$169	\$6,805
\$2,663—\$2,687	\$106	\$4,266	\$4,288—\$4,312	\$170	\$6,845
\$2,688—\$2,712	\$107	\$4,305	\$4,313—\$4,337	\$171	\$6,885
\$2,713—\$2,737	\$108	\$4,345	\$4,338—\$4,362	\$172	\$6,924
\$2,738—\$2,762	\$109	\$4,385	\$4,363—\$4,387	\$173	\$6,964
\$2,763—\$2,787	\$110	\$4,424	\$4,388—\$4,412	\$174	\$7,004
\$2,788—\$2,812	\$111	\$4,464	\$4,413—\$4,437	\$175	\$7,043
\$2,813—\$2,837	\$112	\$4,504	\$4,438—\$4,462	\$176	\$7,083
\$2,838—\$2,862	\$113	\$4,543	\$4,463—\$4,487	\$177	\$7,123
\$2,863—\$2,887	\$114	\$4,583	\$4,488—\$4,512	\$178	\$7,162
\$2,888—\$2,912	\$115	\$4,623	\$4,513—\$4,537	\$179	\$7,202
\$2,913—\$2,937	\$116	\$4,662	\$4,538—\$4,562	\$180	\$7,242
\$2,938—\$2,962	\$117	\$4,702	\$4,563—\$4,587	\$181	\$7,281
\$2,963—\$2,987	\$118	\$4,742	\$4,588—\$4,612	\$182	\$7,321
\$2,988—\$3,012	\$119	\$4,781	\$4,613—\$4,637	\$183	\$7,361
\$3,013—\$3,037	\$120	\$4,821	\$4,638—\$4,662	\$184	\$7,400
\$3,038—\$3,062	\$121	\$4,861	\$4,663—\$4,687	\$185	\$7,440
\$3,063—\$3,087	\$122	\$4,900	\$4,688—\$4,712	\$186	\$7,480
\$3,088—\$3,112	\$123	\$4,940	\$4,713—\$4,737	\$187	\$7,520
\$3,113—\$3,137	\$124	\$4,980	\$4,738—\$4,762	\$188	\$7,559
\$3,138—\$3,162	\$125	\$5,020	\$4,763—\$4,787	\$189	\$7,599
\$3,163—\$3,187	\$126	\$5,059	\$4,788—\$4,812	\$190	\$7,639
\$3,188—\$3,212	\$127	\$5,099	\$4,813—\$4,837	\$191	\$7,678
\$3,213—\$3,237	\$128	\$5,139	\$4,838—\$4,862	\$192	\$7,718
\$3,238—\$3,262	\$129	\$5,178	\$4,863—\$4,887	\$193	\$7,758
\$3,263—\$3,287	\$130	\$5,218	\$4,888—\$4,912	\$194	\$7,797
\$3,288—\$3,312	\$131	\$5,258	\$4,913—\$4,937	\$195	\$7,837
\$3,313—\$3,337	\$132	\$5,297	\$4,938—\$4,962	\$196	\$7,877
\$3,338—\$3,362	\$133	\$5,337	\$4,963—\$4,987	\$196	\$7,916
\$3,363—\$3,387	\$134	\$5,377	\$4,988—\$5,012	\$197	\$7,956
\$3,388—\$3,412	\$135	\$5,416	\$5,013—\$5,037	\$198	\$7,996
\$3,413—\$3,437	\$136	\$5,456	\$5,038—\$5,062	\$199	\$8,035
\$3,438—\$3,462	\$137	\$5,496	\$5,063—\$5,087	\$200	\$8,075
\$3,463—\$3,487	\$138	\$5,535	\$5,088—\$5,112	\$201	\$8,115
\$3,488—\$3,512	\$139	\$5,575	\$5,113—\$5,137	\$202	\$8,154
\$3,513—\$3,537	\$140	\$5,615	\$5,138—\$5,162	\$203	\$8,194
\$3,538—\$3,562	\$141	\$5,654	\$5,163—\$5,187	\$204	\$8,234
\$3,563—\$3,587	\$142	\$5,694	\$5,188—\$5,212	\$205	\$8,274
\$3,588—\$3,612	\$143	\$5,734	\$5,213—\$5,237	\$206	\$8,313
\$3,613—\$3,637	\$144	\$5,774	\$5,238—\$5,262	\$207	\$8,353
\$3,638—\$3,662	\$145	\$5,813	\$5,263—\$5,287	\$208	\$8,393
\$3,663—\$3,687	\$146	\$5,853	\$5,288—\$5,312	\$209	\$8,432
\$3,688—\$3,712	\$147	\$5,893	\$5,313—\$5,337	\$210	\$8,472
\$3,713—\$3,737	\$147	\$5,932	\$5,338—\$5,362	\$211	\$8,512
\$3,738—\$3,762	\$148	\$5,972	\$5,363—\$5,387	\$212	\$8,551
\$3,763—\$3,787	\$149	\$6,012	\$5,388—\$5,412	\$213	\$8,591
\$3,788—\$3,812	\$150	\$6,051	\$5,413—\$5,437	\$214	\$8,631
\$3,813—\$3,837	\$151	\$6,091	\$5,438—\$5,462	\$215	\$8,670
\$3,838—\$3,862	\$152	\$6,131	\$5,463—\$5,487	\$216	\$8,710

<i>Part A Highest Quarterly Wage</i>	<i>Part B Rate of Compensation</i>	<i>Part C Qualifying Wages</i>	<i>Part A Highest Quarterly Wage</i>	<i>Part B Rate of Compensation</i>	<i>Part C Qualifying Wages</i>
\$5,488—\$5,512	\$217	\$8,750	\$7,113—\$7,137	\$281	\$11,329
\$5,513—\$5,537	\$218	\$8,789	\$7,138—\$7,162	\$282	\$11,369
\$5,538—\$5,562	\$219	\$8,829	\$7,163—\$7,187	\$283	\$11,408
\$5,563—\$5,587	\$220	\$8,869	\$7,188—\$7,212	\$284	\$11,448
\$5,588—\$5,612	\$221	\$8,908	\$7,213—\$7,237	\$285	\$11,488
\$5,613—\$5,637	\$222	\$8,948	\$7,238—\$7,262	\$286	\$11,527
\$5,638—\$5,662	\$223	\$8,988	\$7,263—\$7,287	\$287	\$11,567
\$5,663—\$5,687	\$224	\$9,027	\$7,288—\$7,312	\$288	\$11,607
\$5,688—\$5,712	\$225	\$9,067	\$7,313—\$7,337	\$289	\$11,647
\$5,713—\$5,737	\$226	\$9,107	\$7,338—\$7,362	\$290	\$11,686
\$5,738—\$5,762	\$227	\$9,147	\$7,363—\$7,387	\$291	\$11,726
\$5,763—\$5,787	\$228	\$9,186	\$7,388—\$7,412	\$292	\$11,766
\$5,788—\$5,812	\$229	\$9,226	\$7,413—\$7,437	\$293	\$11,805
\$5,813—\$5,837	\$230	\$9,266	\$7,438—\$7,462	\$294	\$11,845
\$5,838—\$5,862	\$231	\$9,305	\$7,463—\$7,487	\$294	\$11,885
\$5,863—\$5,887	\$232	\$9,345	\$7,488—\$7,512	\$295	\$11,924
\$5,888—\$5,912	\$233	\$9,385	\$7,513—\$7,537	\$296	\$11,964
\$5,913—\$5,937	\$234	\$9,424	\$7,538—\$7,562	\$297	\$12,004
\$5,938—\$5,962	\$235	\$9,464	\$7,563—\$7,587	\$298	\$12,043
\$5,963—\$5,987	\$236	\$9,504	\$7,588—\$7,612	\$299	\$12,083
\$5,988—\$6,012	\$237	\$9,543	\$7,613—\$7,637	\$300	\$12,123
\$6,013—\$6,037	\$238	\$9,583	\$7,638—\$7,662	\$301	\$12,162
\$6,038—\$6,062	\$239	\$9,623	\$7,663—\$7,687	\$302	\$12,202
\$6,063—\$6,087	\$240	\$9,662	\$7,688—\$7,712	\$303	\$12,242
\$6,088—\$6,112	\$241	\$9,702	\$7,713—\$7,737	\$304	\$12,281
\$6,113—\$6,137	\$242	\$9,742	\$7,738—\$7,762	\$305	\$12,321
\$6,138—\$6,162	\$243	\$9,781	\$7,763—\$7,787	\$306	\$12,361
\$6,163—\$6,187	\$244	\$9,821	\$7,788—\$7,812	\$307	\$12,400
\$6,188—\$6,212	\$245	\$9,861	\$7,813—\$7,837	\$308	\$12,440
\$6,213—\$6,237	\$245	\$9,900	\$7,838—\$7,862	\$309	\$12,480
\$6,238—\$6,262	\$246	\$9,940	\$7,863—\$7,887	\$310	\$12,520
\$6,263—\$6,287	\$247	\$9,980	\$7,888—\$7,912	\$311	\$12,559
\$6,288—\$6,312	\$248	\$10,020	\$7,913—\$7,937	\$312	\$12,599
\$6,313—\$6,337	\$249	\$10,059	\$7,938—\$7,962	\$313	\$12,639
\$6,338—\$6,362	\$250	\$10,099	\$7,963—\$7,987	\$314	\$12,678
\$6,363—\$6,387	\$251	\$10,139	\$7,988—\$8,012	\$315	\$12,718
\$6,388—\$6,412	\$252	\$10,178	\$8,013—\$8,037	\$316	\$12,758
\$6,413—\$6,437	\$253	\$10,218	\$8,038—\$8,062	\$317	\$12,797
\$6,438—\$6,462	\$254	\$10,258	\$8,063—\$8,087	\$318	\$12,837
\$6,463—\$6,487	\$255	\$10,297	\$8,088—\$8,112	\$319	\$12,877
\$6,488—\$6,512	\$256	\$10,337	\$8,113—\$8,137	\$320	\$12,916
\$6,513—\$6,537	\$257	\$10,377	\$8,138—\$8,162	\$321	\$12,956
\$6,538—\$6,562	\$258	\$10,416	\$8,163—\$8,187	\$322	\$12,996
\$6,563—\$6,587	\$259	\$10,456	\$8,188—\$8,212	\$323	\$13,035
\$6,588—\$6,612	\$260	\$10,496	\$8,213—\$8,237	\$324	\$13,075
\$6,613—\$6,637	\$261	\$10,535	\$8,238—\$8,262	\$325	\$13,115
\$6,638—\$6,662	\$262	\$10,575	\$8,263—\$8,287	\$326	\$13,154
\$6,663—\$6,687	\$263	\$10,615	\$8,288—\$8,312	\$327	\$13,194
\$6,688—\$6,712	\$264	\$10,654	\$8,313—\$8,337	\$328	\$13,234
\$6,713—\$6,737	\$265	\$10,694	\$8,338—\$8,362	\$329	\$13,274
\$6,738—\$6,762	\$266	\$10,734	\$8,363—\$8,387	\$330	\$13,313
\$6,763—\$6,787	\$267	\$10,774	\$8,388—\$8,412	\$331	\$13,353
\$6,788—\$6,812	\$268	\$10,813	\$8,413—\$8,437	\$332	\$13,393
\$6,813—\$6,837	\$269	\$10,853	\$8,438—\$8,462	\$333	\$13,432
\$6,838—\$6,862	\$270	\$10,893	\$8,463—\$8,487	\$334	\$13,472
\$6,863—\$6,887	\$271	\$10,932	\$8,488—\$8,512	\$335	\$13,512
\$6,888—\$6,912	\$272	\$10,972	\$8,513—\$8,537	\$336	\$13,551
\$6,913—\$6,937	\$273	\$11,012	\$8,538—\$8,562	\$337	\$13,591
\$6,938—\$6,962	\$274	\$11,051	\$8,563—\$8,587	\$338	\$13,631
\$6,963—\$6,987	\$275	\$11,091	\$8,588—\$8,612	\$339	\$13,670
\$6,988—\$7,012	\$276	\$11,131	\$8,613—\$8,637	\$340	\$13,710
\$7,013—\$7,037	\$277	\$11,170	\$8,638—\$8,662	\$341	\$13,750
\$7,038—\$7,062	\$278	\$11,210	\$8,663—\$8,687	\$342	\$13,789
\$7,063—\$7,087	\$279	\$11,250	\$8,688—\$8,712	\$343	\$13,829
\$7,088—\$7,112	\$280	\$11,289	\$8,713—\$8,737	\$343	\$13,869

<i>Part A Highest Quarterly Wage</i>	<i>Part B Rate of Compensation</i>	<i>Part C Qualifying Wages</i>	<i>Part A Highest Quarterly Wage</i>	<i>Part B Rate of Compensation</i>	<i>Part C Qualifying Wages</i>
\$8,738—\$8,762	\$344	\$13,908	\$10,363—\$10,387	\$408	\$16,488
\$8,763—\$8,787	\$345	\$13,948	\$10,388—\$10,412	\$409	\$16,527
\$8,788—\$8,812	\$346	\$13,988	\$10,413—\$10,437	\$410	\$16,567
\$8,813—\$8,837	\$347	\$14,027	\$10,438—\$10,462	\$411	\$16,607
\$8,838—\$8,862	\$348	\$14,067	\$10,463—\$10,487	\$412	\$16,647
\$8,863—\$8,887	\$349	\$14,107	\$10,488—\$10,512	\$413	\$16,686
\$8,888—\$8,912	\$350	\$14,147	\$10,513—\$10,537	\$414	\$16,726
\$8,913—\$8,937	\$351	\$14,186	\$10,538—\$10,562	\$415	\$16,766
\$8,938—\$8,962	\$352	\$14,226	\$10,563—\$10,587	\$416	\$16,805
\$8,963—\$8,987	\$353	\$14,266	\$10,588—\$10,612	\$417	\$16,845
\$8,988—\$9,012	\$354	\$14,305	\$10,613—\$10,637	\$418	\$16,885
\$9,013—\$9,037	\$355	\$14,345	\$10,638—\$10,662	\$419	\$16,924
\$9,038—\$9,062	\$356	\$14,385	\$10,663—\$10,687	\$420	\$16,964
\$9,063—\$9,087	\$357	\$14,424	\$10,688—\$10,712	\$421	\$17,004
\$9,088—\$9,112	\$358	\$14,464	\$10,713—\$10,737	\$422	\$17,043
\$9,113—\$9,137	\$359	\$14,504	\$10,738—\$10,762	\$423	\$17,083
\$9,138—\$9,162	\$360	\$14,543	\$10,763—\$10,787	\$424	\$17,123
\$9,163—\$9,187	\$361	\$14,583	\$10,788—\$10,812	\$425	\$17,162
\$9,188—\$9,212	\$362	\$14,623	\$10,813—\$10,837	\$426	\$17,202
\$9,213—\$9,237	\$363	\$14,662	\$10,838—\$10,862	\$427	\$17,242
\$9,238—\$9,262	\$364	\$14,702	\$10,863—\$10,887	\$428	\$17,281
\$9,263—\$9,287	\$365	\$14,742	\$10,888—\$10,912	\$429	\$17,321
\$9,288—\$9,312	\$366	\$14,781	\$10,913—\$10,937	\$430	\$17,361
\$9,313—\$9,337	\$367	\$14,821	\$10,938—\$10,962	\$431	\$17,400
\$9,338—\$9,362	\$368	\$14,861	\$10,963—\$10,987	\$432	\$17,440
\$9,363—\$9,387	\$369	\$14,900	\$10,988—\$11,012	\$433	\$17,480
\$9,388—\$9,412	\$370	\$14,940	\$11,013—\$11,037	\$434	\$17,520
\$9,413—\$9,437	\$371	\$14,980	\$11,038—\$11,062	\$435	\$17,559
\$9,438—\$9,462	\$372	\$15,020	\$11,063—\$11,087	\$436	\$17,599
\$9,463—\$9,487	\$373	\$15,059	\$11,088—\$11,112	\$437	\$17,639
\$9,488—\$9,512	\$374	\$15,099	\$11,113—\$11,137	\$438	\$17,678
\$9,513—\$9,537	\$375	\$15,139	\$11,138—\$11,162	\$439	\$17,718
\$9,538—\$9,562	\$376	\$15,178	\$11,163—\$11,187	\$440	\$17,758
\$9,563—\$9,587	\$377	\$15,218	\$11,188—\$11,212	\$441	\$17,797
\$9,588—\$9,612	\$378	\$15,258	\$11,213—\$11,237	\$441	\$17,837
\$9,613—\$9,637	\$379	\$15,297	\$11,238—\$11,262	\$442	\$17,877
\$9,638—\$9,662	\$380	\$15,337	\$11,263—\$11,287	\$443	\$17,916
\$9,663—\$9,687	\$381	\$15,377	\$11,288—\$11,312	\$444	\$17,956
\$9,688—\$9,712	\$382	\$15,416	\$11,313—\$11,337	\$445	\$17,996
\$9,713—\$9,737	\$383	\$15,456	\$11,338—\$11,362	\$446	\$18,035
\$9,738—\$9,762	\$384	\$15,496	\$11,363—\$11,387	\$447	\$18,075
\$9,763—\$9,787	\$385	\$15,535	\$11,388—\$11,412	\$448	\$18,115
\$9,788—\$9,812	\$386	\$15,575	\$11,413—\$11,437	\$449	\$18,154
\$9,813—\$9,837	\$387	\$15,615	\$11,438—\$11,462	\$450	\$18,194
\$9,838—\$9,862	\$388	\$15,654	\$11,463—\$11,487	\$451	\$18,234
\$9,863—\$9,887	\$389	\$15,694	\$11,488—\$11,512	\$452	\$18,274
\$9,888—\$9,912	\$390	\$15,734	\$11,513—\$11,537	\$453	\$18,313
\$9,913—\$9,937	\$391	\$15,774	\$11,538—\$11,562	\$454	\$18,353
\$9,938—\$9,962	\$392	\$15,813	\$11,563—\$11,587	\$455	\$18,393
\$9,963—\$9,987	\$392	\$15,853	\$11,588—\$11,612	\$456	\$18,432
\$9,988—\$10,012	\$393	\$15,893	\$11,613—\$11,637	\$457	\$18,472
\$10,013—\$10,037	\$394	\$15,932	\$11,638—\$11,662	\$458	\$18,512
\$10,038—\$10,062	\$395	\$15,972	\$11,663—\$11,687	\$459	\$18,551
\$10,063—\$10,087	\$396	\$16,012	\$11,688—\$11,712	\$460	\$18,591
\$10,088—\$10,112	\$397	\$16,051	\$11,713—\$11,737	\$461	\$18,631
\$10,113—\$10,137	\$398	\$16,091	\$11,738—\$11,762	\$462	\$18,670
\$10,138—\$10,162	\$399	\$16,131	\$11,763—\$11,787	\$463	\$18,710
\$10,163—\$10,187	\$400	\$16,170	\$11,788—\$11,812	\$464	\$18,750
\$10,188—\$10,212	\$401	\$16,210	\$11,813—\$11,837	\$465	\$18,789
\$10,213—\$10,237	\$402	\$16,250	\$11,838—\$11,862	\$466	\$18,829
\$10,238—\$10,262	\$403	\$16,289	\$11,863—\$11,887	\$467	\$18,869
\$10,263—\$10,287	\$404	\$16,329	\$11,888—\$11,912	\$468	\$18,908
\$10,288—\$10,312	\$405	\$16,369	\$11,913—\$11,937	\$469	\$18,948
\$10,313—\$10,337	\$406	\$16,408	\$11,938—\$11,962	\$470	\$18,988
\$10,338—\$10,362	\$407	\$16,448	\$11,963—\$11,987	\$471	\$19,027

<i>Part A Highest Quarterly Wage</i>	<i>Part B Rate of Compensation</i>	<i>Part C Qualifying Wages</i>	<i>Part A Highest Quarterly Wage</i>	<i>Part B Rate of Compensation</i>	<i>Part C Qualifying Wages</i>
\$11,988—\$12,012	\$472	\$19,067	\$13,613—\$13,637	\$536	\$21,647
\$12,013—\$12,037	\$473	\$19,107	\$13,638—\$13,662	\$537	\$21,686
\$12,038—\$12,062	\$474	\$19,147	\$13,663—\$13,687	\$538	\$21,726
\$12,063—\$12,087	\$475	\$19,186	\$13,688—\$13,712	\$539	\$21,766
\$12,088—\$12,112	\$476	\$19,226	\$13,713—\$13,737	\$539	\$21,805
\$12,113—\$12,137	\$477	\$19,266	\$13,738—\$13,762	\$540	\$21,845
\$12,138—\$12,162	\$478	\$19,305	\$13,763—\$13,787	\$541	\$21,885
\$12,163—\$12,187	\$479	\$19,345	\$13,788—\$13,812	\$542	\$21,924
\$12,188—\$12,212	\$480	\$19,385	\$13,813—\$13,837	\$543	\$21,964
\$12,213—\$12,237	\$481	\$19,424	\$13,838—\$13,862	\$544	\$22,004
\$12,238—\$12,262	\$482	\$19,464	\$13,863—\$13,887	\$545	\$22,043
\$12,263—\$12,287	\$483	\$19,504	\$13,888—\$13,912	\$546	\$22,083
\$12,288—\$12,312	\$484	\$19,543	\$13,913—\$13,937	\$547	\$22,123
\$12,313—\$12,337	\$485	\$19,583	\$13,938—\$13,962	\$548	\$22,162
\$12,338—\$12,362	\$486	\$19,623	\$13,963—\$13,987	\$549	\$22,202
\$12,363—\$12,387	\$487	\$19,662	\$13,988—\$14,012	\$550	\$22,242
\$12,388—\$12,412	\$488	\$19,702	\$14,013—\$14,037	\$551	\$22,281
\$12,413—\$12,437	\$489	\$19,742	\$14,038—\$14,062	\$552	\$22,321
\$12,438—\$12,462	\$490	\$19,781	\$14,063—\$14,087	\$553	\$22,361
\$12,463—\$12,487	\$490	\$19,821	\$14,088—\$14,112	\$554	\$22,400
\$12,488—\$12,512	\$491	\$19,861	\$14,113—\$14,137	\$555	\$22,440
\$12,513—\$12,537	\$492	\$19,900	\$14,138—\$14,162	\$556	\$22,480
\$12,538—\$12,562	\$493	\$19,940	\$14,163—\$14,187	\$557	\$22,520
\$12,563—\$12,587	\$494	\$19,980	\$14,188—\$14,212	\$558	\$22,559
\$12,588—\$12,612	\$495	\$20,020	\$14,213—\$14,237	\$559	\$22,599
\$12,613—\$12,637	\$496	\$20,059	\$14,238—\$14,262	\$560	\$22,639
\$12,638—\$12,662	\$497	\$20,099	\$14,263—\$14,287	\$561	\$22,678
\$12,663—\$12,687	\$498	\$20,139	\$14,288—\$14,312	\$562	\$22,718
\$12,688—\$12,712	\$499	\$20,178	\$14,313—\$14,337	\$563	\$22,758
\$12,713—\$12,737	\$500	\$20,218	\$14,338—\$14,362	\$564	\$22,797
\$12,738—\$12,762	\$501	\$20,258	\$14,363—\$14,387	\$565	\$22,837
\$12,763—\$12,787	\$502	\$20,297	\$14,388—\$14,412	\$566	\$22,877
\$12,788—\$12,812	\$503	\$20,337	\$14,413—\$14,437	\$567	\$22,916
\$12,813—\$12,837	\$504	\$20,377	\$14,438—\$14,462	\$568	\$22,956
\$12,838—\$12,862	\$505	\$20,416	\$14,463—\$14,487	\$569	\$22,996
\$12,863—\$12,887	\$506	\$20,456	\$14,488—\$14,512	\$570	\$23,035
\$12,888—\$12,912	\$507	\$20,496	\$14,513—\$14,537	\$571	\$23,075
\$12,913—\$12,937	\$508	\$20,535	\$14,538—\$14,562	\$572	\$23,115
\$12,938—\$12,962	\$509	\$20,575	\$14,563—\$14,587	\$573	\$23,154
\$12,963—\$12,987	\$510	\$20,615	\$14,588—\$14,612	\$574	\$23,194
\$12,988—\$13,012	\$511	\$20,654	\$14,613—\$14,637	\$575	\$23,234
\$13,013—\$13,037	\$512	\$20,694	\$14,638—\$14,662	\$576	\$23,274
\$13,038—\$13,062	\$513	\$20,734	\$14,663—\$14,687	\$577	\$23,313
\$13,063—\$13,087	\$514	\$20,774	\$14,688—\$14,712	\$578	\$23,353
\$13,088—\$13,112	\$515	\$20,813	\$14,713—\$14,737	\$579	\$23,393
\$13,113—\$13,137	\$516	\$20,853	\$14,738—\$14,762	\$580	\$23,432
\$13,138—\$13,162	\$517	\$20,893	\$14,763—\$14,787	\$581	\$23,472
\$13,163—\$13,187	\$518	\$20,932	\$14,788—\$14,812	\$582	\$23,512
\$13,188—\$13,212	\$519	\$20,972	\$14,813—\$14,837	\$583	\$23,551
\$13,213—\$13,237	\$520	\$21,012	\$14,838—\$14,862	\$584	\$23,591
\$13,238—\$13,262	\$521	\$21,051	\$14,863—\$14,887	\$585	\$23,631
\$13,263—\$13,287	\$522	\$21,091	\$14,888—\$14,912	\$586	\$23,670
\$13,288—\$13,312	\$523	\$21,131	\$14,913—\$14,937	\$587	\$23,710
\$13,313—\$13,337	\$524	\$21,170	\$14,938—\$14,962	\$588	\$23,750
\$13,338—\$13,362	\$525	\$21,210	\$14,963—\$14,987	\$588	\$23,789
\$13,363—\$13,387	\$526	\$21,250	\$14,988—\$15,012	\$589	\$23,829
\$13,388—\$13,412	\$527	\$21,289	\$15,013—\$15,037	\$590	\$23,869
\$13,413—\$13,437	\$528	\$21,329	\$15,038—\$15,062	\$591	\$23,908
\$13,438—\$13,462	\$529	\$21,369	\$15,063—\$15,087	\$592	\$23,948
\$13,463—\$13,487	\$530	\$21,408	\$15,088—\$15,112	\$593	\$23,988
\$13,488—\$13,512	\$531	\$21,448	\$15,113—\$15,137	\$594	\$24,027
\$13,513—\$13,537	\$532	\$21,488	\$15,138—\$15,162	\$595	\$24,067
\$13,538—\$13,562	\$533	\$21,527	\$15,163—\$15,187	\$596	\$24,107
\$13,563—\$13,587	\$534	\$21,567	\$15,188—\$15,212	\$597	\$24,147
\$13,588—\$13,612	\$535	\$21,607	\$15,213—\$15,237	\$598	\$24,186

**DEPARTMENT OF
TRANSPORTATION**

**Approved Speed-Timing Devices and Appointment
of Maintenance and Calibration Stations**

The Department of Transportation (Department), Bureau of Motor Vehicles (Bureau), under 75 Pa.C.S. § 3368 (relating to speed timing devices), has approved for use, until the next comprehensive list is published, subject to interim amendment, the following: electronic speed-timing devices (radar); electronic speed-timing devices (nonradar), which measure elapsed time between measured road surface points by using two sensors; and electronic speed-timing devices (nonradar), which calculate average speed between any two points.

Under 75 Pa.C.S. § 3368(c)(2), the Department has approved, for use only by members of the State Police, the following electronic speed-timing devices (radar) when used in the stationary mode only:

- (1) BEE III, Directional. Manufactured by MPH Industries, 316 East 9th Street, Owensboro, KY 42303.
- (2) Falcon Radar (identified on the radar housing as FALCON). Manufactured by Kustom Signals, Incorporated, 9325 Pflumm, Lenexa, KS 66215.
- (3) Falcon HR. Manufactured by Kustom Signals, Incorporated, 9652 Loiret Boulevard, Lenexa, KS 66219.
- (4) KR-10. Stationary Radar (identified on the radar housing as KR-10). Manufactured by Kustom Signals, Incorporated, 9325 Pflumm, Lenexa, KS 66215.
- (5) KR-10. Stationary Radar (identified on the radar housing as KR-10). Manufactured by Kustom Electronics, Incorporated, 8320 Nieman Road, Lenexa, KS 66214.
- (6) KR-10SP. Stationary Radar (identified on the radar housing as KR-10SP). Manufactured by Kustom Signals, Incorporated, 9325 Pflumm, Lenexa, KS 66215.
- (7) KR-10SP. Stationary Radar (identified on the radar housing as KR-10). Manufactured by Kustom Electronics, Incorporated, 8320 Nieman Road, Lenexa, KS 66214.
- (8) Pro 1000(DS). Manufactured by Kustom Signals, Incorporated, 9652 Loiret Boulevard, Lenexa, KS 66219.
- (9) Genesis-I. Manufactured by Decatur Electronics, Incorporated/a Soncell NA Company, 3433 East Wood Street, Phoenix, AZ 85040.
- (10) Genesis-II Select. Manufactured by Decatur Electronics, Incorporated/a Soncell NA Company, 3433 East Wood Street, Phoenix, AZ 85040.
- (11) Genesis GHS. Manufactured by Decatur Electronics, Incorporated/a Soncell NA Company, 3433 East Wood Street, Phoenix, AZ 85040.
- (12) Genesis GHD. Manufactured by Decatur Electronics, Incorporated/a Soncell NA Company, 3433 East Wood Street, Phoenix, AZ 85040.
- (13) Genesis GVP-D. Manufactured by Decatur Electronics, Incorporated/a Soncell NA Company, 3433 East Wood Street, Phoenix, AZ 85040.

<i>Part A Highest Quarterly Wage</i>	<i>Part B Rate of Compensation</i>	<i>Part C Qualifying Wages</i>
\$15,238—\$15,262	\$599	\$24,226
\$15,263—\$15,287	\$600	\$24,266
\$15,288—\$15,312	\$601	\$24,305
\$15,313—\$15,337	\$602	\$24,345
\$15,338—\$15,362	\$603	\$24,385
\$15,363—\$15,387	\$604	\$24,424
\$15,388 or more	\$605	Amount required under section 401(a)(2) (43 P.S. § 801(a)(2))

[Pa.B. Doc. No. 24-1863. Filed for public inspection December 27, 2024, 9:00 a.m.]

DEPARTMENT OF REVENUE

Interest Rate Notice

Under sections 806 and 806.1 of The Fiscal Code (72 P.S. §§ 806 and 806.1), the Secretary of Revenue announces that, for the calendar year beginning January 1, 2025, all underpayments of tax which became due and payable to the Commonwealth shall bear interest at the rate of 7% per annum. All overpayments of the tax paid during this calendar year under Article III of the Tax Reform Code of 1971 (72 P.S. §§ 7301—7361) shall bear interest at the rate of 7% per annum. All other overpayments of tax paid during this calendar year shall bear interest at the rate of 5% per annum. These rates will remain constant until December 31, 2025. These rates will be codified under 61 Pa. Code § 4.2(a) (relating to rate of interest).

These rates have been established based upon the rate established by the Secretary of the Treasury of the United States under section 6621(a)(2) of the Internal Revenue Code (26 U.S.C.A. § 6621(a)(2)) to be effective January 1, 2025.

Although the Tax Reform Act of 1986 amended section 6621 of the Internal Revenue Code by requiring that the Secretary of the Treasury of the United States establish quarterly rates of interest to become effective for Federal purposes on the first month of each calendar quarter, these amendments do not affect Commonwealth law. The Fiscal Code, as previously cited, requires that the interest rate be established effective January 1 of each calendar year without regard to any change in the Federal interest rate during the calendar year.

PATRICK BROWNE,
Secretary

[Pa.B. Doc. No. 24-1864. Filed for public inspection December 27, 2024, 9:00 a.m.]

(14) Ranger EZ, Directional. Manufactured by MPH Industries, 316 East 9th Street, Owensboro, KY 42303.

(15) Raptor RP-1. Manufactured by Kustom Signals, Incorporated, 9652 Loiret Boulevard, Lenexa, KS 66219.

(16) Scout Handheld. Manufactured by Decatur Electronics, Incorporated/a Soncell NA Company, 3433 East Wood Street, Phoenix, AZ 85040.

(17) Speed-Gun Pro, hand-held model. Manufactured by MPH Industries, 316 East 9th Street, Owensboro, KY 42303.

(18) Stalker Dual. Manufactured by Applied Concepts, Incorporated, 2609 Technology Drive, Plano, TX 75074.

(19) Stalker Dual SL. Manufactured by Applied Concepts, Incorporated, 2609 Technology Drive, Plano, TX 75074.

(20) Stalker Dual DSR. Manufactured by Applied Concepts, Incorporated, 2609 Technology Drive, Plano, TX 75074.

(21) Stalker Basic. Manufactured by Applied Concepts, Incorporated, 2609 Technology Drive, Plano, TX 75074.

(22) Eagle Plus. Manufactured by Kustom Signals, Incorporated, 9652 Loiret Boulevard, Lenexa, KS 66219.

The Department has approved the following automated speed enforcement system for use within active work zones:

(1) RADARCAM NK7. Manufactured by Redflex Traffic Systems, Inc., 5651 West Talavi Boulevard, Suite 200, Glendale, AZ 85306-1893.

The following speed timing devices used within the previously-referenced system are approved by the Department in accordance with 75 Pa.C.S. § 3368 and 67 Pa. Code § 105a.3(b) (relating to system and speed timing device minimum requirements):

(1) REDFLEXradar-SR. Manufactured by Redflex Traffic Systems, Inc., 5651 West Talavi Boulevard, Suite 200, Glendale, AZ 85306-1893.

(2) REDFLEXradar-TR. Manufactured by Redflex Traffic Systems, Inc., 5651 West Talavi Boulevard, Suite 200, Glendale, AZ 85306-1893.

The Department has approved the following automated speed enforcement system under 75 Pa.C.S. § 3370(h)(1) (relating to automated speed enforcement system on designated highways) and 67 Pa. Code § 105a.3:

(1) Verra Mobility Traffistar SR 391. Manufactured by Verra Mobility, 1150 North Alma School Road, Mesa, AZ 85201.

The following speed timing device used within the previously-referenced system is approved by the Department in accordance with 75 Pa.C.S. § 3368 and 67 Pa. Code § 105a.3(b):

(1) RRS24F-ST3 Tracking Radar Sensors. Manufactured by Verra Mobility, 1150 North Alma School Road, Mesa, AZ 85201.

Under 75 Pa.C.S. § 3368(c)(3), the Department has approved, for use by any police officer, the following electronic speed-timing devices (nonradar) which measure elapsed time between measured road surface points by using two sensors:

(1) Electrical Speed Timing System. Manufactured by Richard Hageman, 98 South Penn Dixie Road, Nazareth, PA 18064.

(2) Model TK 100, Excessive Speed Preventor. Manufactured by Systems Innovation, Incorporated, Steam Hollow Road, RD 2, Hallstead, PA 18822.

(3) Model TK 100, Excessive Speed Preventor. Manufactured by Targetron, Incorporated, 190 Angletown Road, Muncy, PA 17756.

(4) Speed Chek (identified on the housing as Speed Chek model one, Mfd. for: The Union Agency, Unionville, PA 19375). Manufactured by Sterner Lighting Systems, Incorporated, 351 Lewis Avenue, Winsted, MN 55395.

(5) Model TK 100, Excessive Speed Preventor Infrared. Manufactured by Systems Innovation, Incorporated, Steam Hollow Road, RD 2, Hallstead, PA 18822.

(6) Model TK 100, Excessive Speed Preventor Infrared. Manufactured by Targetron, Incorporated, 190 Angletown Road, Muncy, PA 17756.

(7) Enradd, Model EJU-91. Manufactured by YCG, Inc., 2603 Reach Road, Rear, Williamsport, PA 17701.

(8) Enradd, Model EJU-91 with Non-Contact Road Switch System. Manufactured by YCG, Inc., 2603 Reach Road, Rear, Williamsport, PA 17701.

(9) Enradd, Model EJU-91 Wireless System. Manufactured by YCG, Inc., 2603 Reach Road, Rear, Williamsport, PA 17701.

Under 75 Pa.C.S. § 3368(c)(1) and (3), the Department has approved the use of electronic and mechanical stopwatches as speed-timing devices for use by any police officer. The Department has approved these speed-timing devices upon submission of a certificate of stopwatch accuracy indicating that a stopwatch has been successfully tested in accordance with the requirements of 67 Pa. Code Chapter 105 (relating to mechanical, electrical and electronic speed-timing devices). The Department issues an approved speed-timing device certificate for the device, as required under 67 Pa. Code § 105.72 (relating to equipment approval procedure). The Department does not publish a listing of these approved speed-timing devices because they are approved individually by serial number and police department. Therefore, if a citation is contested, it is necessary for the police department to show both the certificate of stopwatch accuracy, which was issued within 60 days of the citation, and an approved speed-timing device certificate issued by the Bureau.

Under 75 Pa.C.S. § 3368(c)(3), the Department has approved, for use by any police officer, the following electronic speed-timing devices (nonradar) which calculate average speed between any two points:

(1) TDx. Manufactured by YCG, Inc., 2603 Reach Road, Rear, Williamsport, PA 17701.

(2) VASCAR-plus. Manufactured by Traffic Safety Systems, a division of Power Systems & Controls, Incorporated, 3206 Lanvale Avenue, Richmond, VA 23230.

(3) VASCAR-plus II. Manufactured by Traffic Safety Systems, a division of Power Systems & Controls, Incorporated, 3206 Lanvale Avenue, Richmond, VA 23230.

(4) VASCAR-plus III. Manufactured by Traffic Safety Systems, a division of Power Systems & Controls, Incorporated, 3206 Lanvale Avenue, Richmond, VA 23230.

(5) VASCAR-plus IIIc. Manufactured by Traffic Safety Systems, a division of Power Systems & Controls, Incorporated, 3206 Lanvale Avenue, Richmond, VA 23230.

(6) V-SPEC. Manufactured by YCG, Inc., 2603 Reach Road, Rear, Williamsport, PA 17701.

(7) Tracker by Patco. Manufactured by Kustom Signals, Incorporated, 9325 Pflumm, Lenexa, KS 66215.

The Department, under 75 Pa.C.S. § 3368(d), may appoint stations for calibrating and testing speed-timing devices until the next comprehensive list is published, subject to interim amendment.

The Department has appointed, under 75 Pa.C.S. § 3368(d), the following official Electronic Device Testing Stations for radar devices, which may only be used as part of an automated speed enforcement system or by members of the State Police:

Davidheiser's Speedometer Repair, Incorporated, 181 Ridge Road, Telford, Montgomery County, PA 18969 (Appointed: 12/22/01, Station R8).

Guth Laboratories, Incorporated, 590 North 67th Street, Harrisburg, Dauphin County, PA 17111-4511 (Appointed: 01/27/97, Station R2).

S & D Calibration Services, 29 Prosperity Street, Monongahela, Washington County, PA 15063 (Appointed: 08/15/03, Station R11).

Simco Electronics, 2125 South West 28th Street, Allentown, Lehigh County, PA 18103 (Appointed: 09/19/96, Station R9).

Wisco Calibration Services, Inc., 820 Washington Boulevard, Pittsburgh, Allegheny County, PA 15206 (Appointed: 07/14/99, Station R10).

YCG, Inc., 2603 Reach Road Rear, Williamsport, Lycoming County, PA 17701 (Appointed: 8/20/04, Station R12).

The Department has appointed, under 75 Pa.C.S. § 3368(b), the following Official Speedometer Testing Stations:

Davidheiser's Speedometer Repair, Incorporated, 181 Ridge Road, Telford, Montgomery County, PA 18969—Also authorized to use mobile units (Appointed: 11/25/63, Station S19). Devices—Mustang Dynamometer, Davidheiser Storage Generator Speedometer Calibrator Mile-O-Meter.

Mahramus Specialty Auto Service, 286 Muse Bishop Road, Canonsburg, Washington County, PA 15317 (Appointed: 01/03/84, Station S7). Devices—Speed-Master Quartz Speedometer Tester, Stewart Warner Strobetachometer.

Powl's Speedometer Service, Incorporated, 2340 Dairy Road, Lancaster, Lancaster County, PA 17601—Also authorized to use mobile units (Appointed: 06/09/97, Station S82). Devices—YCG, Inc. Electronic Mile-O-Meter and Speedometer Testing Platform with Indicator.

Rabold's Services, 2034 Boas Street, Harrisburg, Dauphin County, PA 17103—Also authorized to use mobile units (Appointed: 06/29/62, Station S67). Devices—Clayton Dynamometer, Mustang Dynamometer, Model MD-AWD-3K-ST.

S & D Calibration Services, 1963 Route 837, Monongahela, Washington County, PA 15063—Also authorized to use mobile units (Appointed: 03/22/83, Station S35). Devices—Clayton Dynamometer, Mustang Dynamometer, Stewart Warner Strobetachometer, Speed-Master Quartz Speedometer Tester.

YCG, Inc., 2603 Reach Road Rear, Williamsport, Lycoming County, PA 17701—Also authorized to use mobile units (Appointed: 8/20/04, Station S9). Devices—YCG, Inc. Electronic Mile-O-Meter and Speedometer Testing Platform with Indicator.

The Department has appointed, under 75 Pa.C.S. § 3368(d), the following official Electronic Device Testing Stations for nonradar devices, which measure elapsed time between measured road surface points by using two sensors:

Davidheiser's Speedometer Repair, Incorporated, 181 Ridge Road, Telford, Montgomery County, PA 18969—Also authorized to use mobile units (Appointed: 04/07/93, Station EL3).

Rabolds Services, 2034 Boas Street, Harrisburg, Dauphin County, PA 17103—Also authorized to use mobile units (Appointed: 02/27/92, Station EL22).

S & D Calibration Services, 29 Prosperity Street, Monongahela, Washington County, PA 15063—Also authorized to use mobile units (Appointed: 03/14/02, Station EL1).

S & D Calibration Services, 115 Joyce Drive, McMurray, Washington County, PA 15317—Also authorized to use mobile units (Appointed: 09/14/82, Station EL11).

Mahramus Specialty Auto Service, 286 Muse Bishop Road, Canonsburg, Washington County, PA 15317 (Appointed: 07/31/97, Station EL18).

YCG, Inc., 2603 Reach Road Rear, Williamsport, Lycoming County, PA 17701—Also authorized to use mobile units (Appointed: 02/20/80, Station EL7).

The Department has appointed, under 75 Pa.C.S. § 3368(d), the following Official Stopwatch Testing Stations:

Cal Tech Labs, 501 Mansfield Avenue, Pittsburgh, Allegheny County, PA 15205 (Appointed: 12/22/07, Station W70).

Department of General Services, Bureau of Procurement, 2221 Forster Street, Harrisburg, Dauphin County, PA 17125 (Appointed: 03/09/79, Station W18).

Davidheiser's Speedometer Repair, Incorporated, 181 Ridge Road, Telford, Montgomery County, PA 18969—Also authorized to use mobile units (Appointed: 10/28/77, Station W29).

Rabold's Services, 2034 Boas Street, Harrisburg, Dauphin County, PA 17103—Also authorized to use mobile units (Appointed: 09/15/86, Station W56).

S & D Calibration Services, 29 Prosperity Street, Monongahela, Washington County, PA 15063—Also authorized to use mobile units (Appointed: 03/14/02, Station W1).

S & D Calibration Services, 115 Joyce Drive, McMurray, Washington County, PA 15317—Also authorized to use mobile units (Appointed: 10/10/89, Station W61).

Servinsky Jewelers, 610 Second Street, Cresson, Cambria County, PA 16630 (Appointed: 05/18/78, Station W40).

YCG, Inc., 2603 Reach Road Rear, Williamsport, Lycoming County, PA 17701—Also authorized to use mobile units (Appointed: 08/30/89, Station W60).

The Department has appointed, under 75 Pa.C.S. § 3368(d), the following official Electronic Device Testing Stations for nonradar devices which calculate average speed between any two points:

Davidheiser's Speedometer Repair, Incorporated, 181 Ridge Road, Telford, Montgomery County, PA 18969—Also authorized to use mobile units (Appointed: 02/11/93, Station EM23).

Rabolds Services, 2034 Boas Street, Harrisburg, Dauphin County, PA 17103—Also authorized to use mobile units (Appointed: 02/27/92, Station EM22).

S & D Calibration Services, 29 Prosperity Street, Monongahela, Washington County, PA 15063—Also authorized to use mobile units (Appointed: 03/14/02, Station EM1).

S & D Calibration Services, 115 Joyce Drive, McMurray, Washington County, PA 15317—Also authorized to use mobile units (Appointed: 09/14/82, Station EM6).

Mahramus Specialty Auto Service, 286 Muse Bishop Road, Canonsburg, Washington County, PA 15317 (Appointed: 08/13/97, Station EM12).

YCG, Inc., 2603 Reach Road Rear, Williamsport, Lycoming County, PA 17701—Also authorized to use mobile units (Appointed: 12/20/80, Station EM5).

Comments, suggestions or questions may be directed to Michael Smith, Manager, Administrative and Technical Support Section, Vehicle Inspection Division, Bureau of Motor Vehicles, Riverfront Office Center, 1101 South Front Street, Harrisburg, PA 17104, (717) 783-7016.

MICHAEL CARROLL,
Secretary

[Pa.B. Doc. No. 24-1865. Filed for public inspection December 27, 2024, 9:00 a.m.]

INDEPENDENT REGULATORY REVIEW COMMISSION

Notice of Comments Issued

Section 5(g) of the Regulatory Review Act (71 P.S. § 745.5(g)) provides that the Independent Regulatory Review Commission (IRRC) may issue comments within 30 days of the close of the public comment period. IRRC comments are based upon the criteria contained in section 5.2 of the Regulatory Review Act (71 P.S. § 745.5b).

IRRC has issued comments on the following proposed regulation. The agency must consider these comments in preparing the final-form regulation. The final-form regulation must be submitted within 2 years of the close of the public comment period or it will be deemed withdrawn.

<i>Reg. No.</i>	<i>Agency/ Title</i>	<i>Close of the Public Comment Period</i>	<i>IRRC Comments Issued</i>
14-556	Department of Human Services Transition to Patient-Driven Payment Model 54 Pa.B. 6427 (October 12, 2024)	11/12/24	12/12/24

Department of Human Services Regulation # 14-556 (IRRC # 3416)

Transition to Patient-Driven Payment Model

December 12, 2024

We submit for your consideration the following comments on the proposed rulemaking published in the October 12, 2024 *Pennsylvania Bulletin*. Our comments are based on criteria in Section 5.2 of the Regulatory Review Act (71 P.S. § 745.5b). Section 5.1(a) of the Regulatory Review Act (71 P.S. § 745.5a(a)) directs the Department of Human Services (Department) to respond to all comments received from us or any other source.

Fiscal impact; Reasonableness; Protection of the public health, safety, and welfare; implementation procedures.

This proposed regulation will amend a data element in the Department’s case-mix payment system for nonpublic and county nursing facilities. The case-mix rate setting methodology for these nursing facilities uses the Resource Utilization Groups, Version III (RUG-III) classification system in setting Medical Assistance (MA) payment rates for nursing facilities. RUG III is a category-based resident classification system used to classify nursing facility residents into groups based on their characteristics and clinical needs. The Federal Centers for Medicare and Medicaid (CMS) is ending support for RUG-III.

The Department proposes to replace the RUG-III data element of the case-mix payment system with the Payment Driven Payment Model (PDPM). The proposed rulemaking includes the following definition of PDPM:

A case-mix classification system for classifying nursing facility residents into payment groups based on their characteristics and clinical needs. The system

includes five case-mix adjusted components: Physical Therapy, Occupational Therapy, Speech Language Pathology, Nursing and Non-Therapy Ancillary.

The Department has opted to incorporate only the nursing component of the PDPM in its revised case-mix payment system for nonpublic and county nursing facilities.

Representative Doyle Heffley and Representative Perry Warren, Chairmen of the House Human Services Committee, have submitted joint comments on the proposed regulation. Their comments ask the Department to “. . . provide a full detailed analysis to support the conclusions set forth in the Preamble and Regulatory Analysis Form and broadly share that information.” They also ask the Department to explain its decision-making process related to only including the PDPM nursing component in the revised case-mix payment system. Two organizations that represent nursing facilities and numerous individual nursing facilities have submitted similar comments.

Fiscal impact

We concur with the concerns raised by the Chairmen and the public commentators. We encourage the Department to provide the regulated community with more detailed information regarding the assumptions and data used to quantify the fiscal impact the rulemaking will have on nursing facilities before the final-form rulemaking is submitted to this Commission and the designated standing committees. This will allow those facilities to analyze the data and provide meaningful feedback to the Department. The Regulatory Analysis Form (RAF) submitted with the final-form rulemaking should incorporate the feedback provided by the regulated community regarding the fiscal impact the regulation will have on nonpublic and county nursing facilities.

Reasonableness

Legislators and commentators believe it is unlikely that using only the nursing component will allow the Department to accurately determine an appropriate reimbursement rate for nursing facilities. We, therefore, ask the Department to explain the reasonableness of its decision to include only one component of PDPM, nursing, in its case-mix system.

In addition, it is our understanding that other states are in the process of incorporating PDPM into their payment reimbursement formulas for certain nursing facilities. We ask the Department to provide a comparison of how other states are making the transition to PDPM. Are those states incorporating all five components into their formulas? What results have other states experienced in their transitions? This information should be included in the RAF submitted with the final-form rule-making.

Protection of the public health, safety, and welfare

Commentators have stated that the proposed rule-making could have an unintended consequence for residents in need of certain nursing facility services. They believe the rulemaking will not capture the costs of other services that nursing facilities provide to residents. This could limit access to needed services and affect the health, safety, and welfare of those residents. If other components of PDPM are not added to the case-mix payment system in the final-form regulation, we ask the Department to explain how the health, safety, and welfare of all residents of nonpublic and county nursing facilities will be protected.

Implementation procedure

A commentator has raised a concern with the effective date of the rulemaking and how it will be implemented. The Effective Date section of the Preamble states that August 1, 2025 is the date the rulemaking will take effect. However, the Department's explanation of Appendix D in the Preamble states, "Appendix D is a chart. . . the Department will use to set each nursing facility's PDPM resident care rate beginning April 1, 2026." We ask the Department to clarify when compliance with the rulemaking will be required by the regulated community.

GEORGE D. BEDWICK,
Chairperson

[Pa.B. Doc. No. 24-1866. Filed for public inspection December 27, 2024, 9:00 a.m.]

INSURANCE DEPARTMENT**Geisinger Health Plan (GSHP-134337402); Small Group HMO—Transitional Filing; Rate Filing**

Geisinger Health Plan submitted a rate filing for its Small Group HMO Non-Grandfathered (that is, transitional) Plans. The filing proposes a flat rate adjustment of 16.1% and will affect 1,025 members with policies renewing from June 2025, through December 2025.

Unless formal administrative action is taken prior to March 4, 2025, the subject filing may be deemed approved by operation of law.

Interested parties are invited to submit written or e-mail comments, suggestions or objections to Sean

Carmody, Insurance Department, Insurance Product Regulation, 1311 Strawberry Square, Harrisburg, PA 17120, scarmody@pa.gov within 20 days after publication of this notice in the *Pennsylvania Bulletin*.

MICHAEL HUMPHREYS,
Insurance Commissioner

[Pa.B. Doc. No. 24-1867. Filed for public inspection December 27, 2024, 9:00 a.m.]

INSURANCE DEPARTMENT**Geisinger Quality Options (GSHP-134337454); Small Group PPO—Transitional Filing; Rate Filing**

Geisinger Quality Options submitted a rate filing for its Small Group PPO Non-Grandfathered (that is, transitional) Plans. The filing proposes a flat rate adjustment of 14% and will affect 2,947 members with policies renewing from June 2025, through December 2025.

Unless formal administrative action is taken prior to March 4, 2025, the subject filing may be deemed approved by operation of law.

Interested parties are invited to submit written or e-mail comments, suggestions or objections to Michael Hibbert, Insurance Department, Insurance Product Regulation, 1311 Strawberry Square, Harrisburg, PA 17120, mhibbert@pa.gov within 20 days after publication of this notice in the *Pennsylvania Bulletin*.

MICHAEL HUMPHREYS,
Insurance Commissioner

[Pa.B. Doc. No. 24-1868. Filed for public inspection December 27, 2024, 9:00 a.m.]

INSURANCE DEPARTMENT**Metropolitan Life Insurance Company; Rate Increase Filing for Several Individual LTC Forms (META-134346561); Rate Filing**

Metropolitan Life Insurance Company is requesting approval to increase the premium 5.45% on 142 policyholders of MetLife forms LTC2007-PA and LTC2007-ML-PA.

Unless formal administrative action is taken prior to March 4, 2025, the subject filing may be deemed approved by operation of law.

Interested parties are invited to submit written comments, suggestions or objections to James Laverty, Actuary, Insurance Department, Insurance Product Regulation, 1311 Strawberry Square, Harrisburg, PA 17120, jlaverty@pa.gov within 20 days after publication of this notice in the *Pennsylvania Bulletin*.

MICHAEL HUMPHREYS,
Insurance Commissioner

[Pa.B. Doc. No. 24-1869. Filed for public inspection December 27, 2024, 9:00 a.m.]

INSURANCE DEPARTMENT

Pennsylvania Compensation Rating Bureau; F-Classification and USL&HW Rating Value Filing

On December 14, 2024, the Insurance Department received from the Pennsylvania Compensation Rating Bureau (Bureau) proposed revisions to rates and rating values pertaining to F-Classification and United States Longshore and Harbor Workers (USL&HW) Compensation Act coverages to be effective April 1, 2025. The filing proposes the following:

- An overall average decrease in collectible F-Classification rates of 8.60%. This overall figure represents an average; the effect of this filing on the rates for individual insureds will vary.
- A change in the USL&HW compensation coverage percentage from 73.3% to 73.6%. This results in a USL&HW factor change from 1.733 to 1.736.
- A change in the expense constant from \$375 to \$395.
- A change in the tax multiplier from 1.0876 to 1.0958.

The filing is available for review on the Bureau's web site at www.pcrb.com in the "Filings" section under "Industry Resources."

Interested parties are invited to submit written comments, suggestions or objections to Eric Zhou, Insurance Department, Insurance Product Regulation, 1311 Strawberry Square, Harrisburg, PA 17120, gzhou@pa.gov within 30 days after publication of this notice in the *Pennsylvania Bulletin*.

MICHAEL HUMPHREYS,
Insurance Commissioner

[Pa.B. Doc. No. 24-1870. Filed for public inspection December 27, 2024, 9:00 a.m.]

INSURANCE DEPARTMENT

Pennsylvania Compensation Rating Bureau; Workers' Compensation Loss Cost Filing

On December 14, 2024, the Insurance Department received from the Pennsylvania Compensation Rating Bureau (Bureau) a filing for a loss cost level change for workers' compensation insurance. This filing was made in accordance with section 705 of the Workers' Compensation Act (77 P.S. § 1035.5).

The filing proposes an April 1, 2025, effective date for both new and renewal business and includes revisions to the following:

- An overall 8.67% decrease in collectible loss costs.
- An employer assessment factor of 2.22%, as compared to the currently approved provision of 2.42%.
- Updates to a variety of other rating values to reflect the most recent available experience.

The entire April 1, 2025, loss cost filing is available for review on the Bureau's web site at www.pcrb.com in the "Filings" section under "Industry Resources."

Interested parties are invited to submit written comments, suggestions or objections by means of e-mail to Eric Zhou, Insurance Department, Office of Insurance

Product Regulation, gzhou@pa.gov, within 30 days after publication of this notice in the *Pennsylvania Bulletin*.

MICHAEL HUMPHREYS,
Insurance Commissioner

[Pa.B. Doc. No. 24-1871. Filed for public inspection December 27, 2024, 9:00 a.m.]

PENNSYLVANIA PUBLIC UTILITY COMMISSION

Service of Notice of Motor Carrier Applications

The following temporary authority and/or permanent authority applications for the right to render service as a common carrier or contract carrier in this Commonwealth have been filed with the Pennsylvania Public Utility Commission (Commission). Formal protests, petitions to intervene and answers must be filed in accordance with 52 Pa. Code (relating to public utilities) on or before January 13, 2025. Filings are recommended to be made electronically through eFiling to the Secretary of the Pennsylvania Public Utility Commission, 400 North Street, Harrisburg, PA 17120, with a copy served on the applicant by January 13, 2025. Individuals can sign up for a free eFiling account with the Secretary of the Commission through the Commission's eFiling system at <https://www.puc.pa.gov/efiling/Default.aspx>. A protest shall indicate whether it applies to the temporary authority application, the permanent authority application, or both. Protests may only be filed if there is evidence that the applicant lacks fitness. Protests based on endangering or impairing operations of an existing carrier will not be honored. The documents filed in support of the application are only available for inspection through the Commission's web site at www.puc.pa.gov by searching under the docket number as follows or by searching the applicant's web site.

Applications of the following for the approval of the right and privilege to *discontinue/abandon* operating as *common carriers* by motor vehicle and for cancellation of the certificate of public convenience as described under each application.

A-2024-3046336. Bav Service Gruppe, LLC, t/a Klasse Shuttle Service (1127 Wyndham Drive, York, York County, PA 17403) for the discontinuance and cancellation of its right, to transport, as a common carrier, by motor vehicle, persons, in limousine service, from points in the Counties of Cumberland, Dauphin, Lancaster and York, to points in Pennsylvania, and return; excluding areas under the jurisdiction of the Philadelphia Parking Authority, as originally Docketed at A-2024-3046336.

A-2024-3052517. Driven Your Way, LLC (80 Quarry Road, Trailer 35, Kutztown, Berks County, PA 19530) for the discontinuance of service and cancellation of its certificate, to transport as a common carrier, by motor vehicle, persons in limousine service, between points in Pennsylvania; excluding service that is under the jurisdiction of Philadelphia Parking Authority.

ROSEMARY CHIAVETTA,
Secretary

[Pa.B. Doc. No. 24-1872. Filed for public inspection December 27, 2024, 9:00 a.m.]

PENNSYLVANIA PUBLIC UTILITY COMMISSION

Service of Notice of Motor Carrier Formal Complaints

Formal complaints have been issued by the Pennsylvania Public Utility Commission. Answers must be filed in accordance with 52 Pa. Code (relating to public utilities). Answers are due January 14, 2025, and must be made with the Secretary, Pennsylvania Public Utility Commission, 400 North Street, Harrisburg, PA 17120, with a copy to the First Deputy Chief Prosecutor, Pennsylvania Public Utility Commission.

Pennsylvania Public Utility Commission; Bureau of Investigation and Enforcement v. Raiser—PA, LLC; Docket No. C-2024-3051058

COMPLAINT

The Pennsylvania Public Utility Commission (Commission) is a duly constituted agency of the Commonwealth of Pennsylvania empowered to regulate public utilities within the Commonwealth. The Commission has delegated its authority to initiate proceedings which are prosecutory in nature to the Bureau of Investigation and Enforcement and other bureaus with enforcement responsibilities. Pursuant to that delegated authority and Section 701 of the Public Utility Code, the Bureau of Investigation and Enforcement hereby represents as follows:

1. That Raiser—PA, LLC, Respondent, maintains its principal place of business at Uber 3 World Trade Center, 175 Greenwich Street, Floors 43—47, New York, New York, 10007.

2. That Respondent was issued a license by this Commission on January 26, 2017, at Application Docket No. A-2016-2580821, authorizing transportation of persons for compensation in Transportation Network Company service.

3. That Respondent, on September 7, 2024, permitted a certain 2017 Toyota Passenger Vehicle bearing Pa. registration number LYN8950 and having Vehicle Identification No. ending in the last 4 digits 1081 to be operated by driver Mahmoud Ali Oma Mahmoud.

4. That the vehicle described in paragraph 3 was inspected on that date by PUC Motor Carrier Enforcement Supervisor Ernest Snyder on University Drive, College Township, Centre County, Pennsylvania. The vehicle did not have the company placard displayed on the windshield.

5. That Respondent, by allowing a vehicle to operate while not having the proper company placard displayed on the vehicle as specified by the Commission, violated 66 Pa.C.S. § 2605(b)(8). The fine for this violation is \$50.00.

Wherefore, the Bureau of Investigation and Enforcement hereby requests that the Commission fine Raiser—PA, LLC, the sum of fifty dollars (\$50.00) for the illegal activity described in this Complaint and order such other remedy as the Commission may deem to be appropriate.

Respectfully submitted,
Brian B. Mehus, Chief
Motor Carrier Enforcement
Bureau of Investigation and Enforcement
400 North Street
Harrisburg, PA 17120

VERIFICATION

I, Brian B. Mehus, hereby state that the facts above set forth are true and correct to the best of my knowledge, information, and belief and that I expect that the Bureau will be able to prove same at any hearing held in this matter. I understand that the statements herein are made subject to the penalties of 18 Pa.C.S. § 4904 relating to unsworn falsification to authorities.

Date: 20 September 2024

Brian B. Mehus, Chief
Motor Carrier Enforcement
Bureau of Investigation and Enforcement

NOTICE

A. You must file an Answer within twenty (20) days of the date of service of this Complaint. The date of service is the mailing date as indicated at the top of the Secretarial Cover Letter for this Complaint and Notice, 52 Pa. Code § 1.56(a). An Answer is a written explanation of circumstances wished to be considered in determining the outcome. The Answer shall raise all factual and legal arguments that you wish to claim in your defense and must include the reference number of this Complaint. Your Answer must be verified, and the original shall be mailed to:

Rosemary Chiavetta, Secretary
Pennsylvania Public Utility Commission
400 North Street, 2nd Floor
Harrisburg, PA 17120

Additionally, a copy should either be mailed to:

Bureau of Investigation and Enforcement
Pennsylvania Public Utility Commission
400 North Street, 3rd Floor
Harrisburg, PA 17120

Or, e-mailed to: RA-PCCmplntResp@pa.gov

B. If you fail to answer this complaint within twenty (20) days, the Bureau of Investigation and Enforcement will request that the Commission issue a Secretarial Letter imposing a penalty. The penalty could include a fine, the suspension or revocation of your certificate of public convenience or other remedy.

C. You may elect not to contest this complaint by paying the fine proposed in this Complaint by certified check or money order. Payment must be made to the Commonwealth of Pennsylvania and should be forwarded to:

Rosemary Chiavetta, Secretary
Pennsylvania Public Utility Commission
400 North Street, 2nd Floor
Harrisburg, PA 17120

D. Your payment is an admission that you committed the alleged violation and an agreement to cease and desist from further violations. Upon receipt of your payment, the complaint proceedings shall be closed.

E. If you file an Answer, which admits or fails to deny the allegations of the Complaint, the Bureau of Investigation and Enforcement will request that the Commission issue a Secretarial Letter imposing a penalty.

F. If you file an Answer which contests the Complaint, the matter will be assigned to an Administrative Law Judge for hearing and decision. The judge is not bound by the optional fine set forth above.

G. Alternative formats of this material are available for persons with disabilities by contacting the Commission's ADA Coordinator at 717-787-8714.

**Pennsylvania Public Utility Commission; Bureau of Investigation and Enforcement v. Raiser—PA, LLC;
Docket No. C-2024- 3051067**

COMPLAINT

The Pennsylvania Public Utility Commission (Commission) is a duly constituted agency of the Commonwealth of Pennsylvania empowered to regulate public utilities within the Commonwealth. The Commission has delegated its authority to initiate proceedings which are prosecutory in nature to the Bureau of Investigation and Enforcement and other bureaus with enforcement responsibilities. Pursuant to that delegated authority and Section 701 of the Public Utility Code, the Bureau of Investigation and Enforcement hereby represents as follows:

1. That Raiser—PA, LLC, Respondent, maintains its principal place of business at Uber 3 World Trade Center, 175 Greenwich Street, Floors 43—47, New York, New York, 10007.

2. That Respondent was issued a license by this Commission on January 26, 2017, at Application Docket No. A-2016-2580821, authorizing transportation of persons for compensation in Transportation Network Company service.

3. That Respondent, on September 7, 2024, permitted a certain 2018 Nissan Rogue bearing Pa. registration number JYE2472 and having Vehicle Identification No. ending in the last 4 digits 3509 to be operated by driver Kathleen Hill.

4. That the vehicle described in paragraph 3 was inspected on that date by PUC Motor Carrier Enforcement Officer Joshua Corney on University Drive, College Township, Centre County, Pennsylvania. The vehicle did not have the company placard displayed on the windshield and was transporting a greater number of individuals (6), including the driver, than the number of seat belts installed in the vehicle (5).

5. That Respondent, by allowing a vehicle to operate while not having the proper company placard displayed on the vehicle as specified by the Commission, violated 66 Pa.C.S. § 2605(b)(8). The penalty for this violation is \$50.00.

6. That Respondent, by allowing a vehicle to operate with a greater number of passengers (6), including the driver, than the number of seat belts installed in the vehicle (5), has violated 66 Pa.C.S. 2606(a). The penalty for this violation is \$100.00.

Wherefore, the Bureau of Investigation and Enforcement hereby requests that the Commission fine Raiser—PA, LLC, the sum of dollars (\$150.00) for the illegal activity described in this Complaint and order such other remedy as the Commission may deem to be appropriate.

Respectfully submitted,
Brian B. Mehus, Chief
Motor Carrier Enforcement
Bureau of Investigation and Enforcement
400 North Street
Harrisburg, PA 17120

VERIFICATION

I, Brian B. Mehus, hereby state that the facts above set forth are true and correct to the best of my knowledge, information, and belief and that I expect that the Bureau will be able to prove same at any hearing held in this matter. I understand that the statements herein are made subject to the penalties of 18 Pa.C.S. § 4904 relating to unsworn falsification to authorities.

Date: 20 September 2024

Brian B. Mehus, Chief
Motor Carrier Enforcement
Bureau of Investigation and Enforcement

NOTICE

A. You must file an Answer within twenty (20) days of the date of service of this Complaint. The date of service is the mailing date as indicated at the top of the Secretarial Cover Letter for this Complaint and Notice, 52 Pa. Code § 1.56(a). An Answer is a written explanation of circumstances wished to be considered in determining the outcome. The Answer shall raise all factual and legal arguments that you wish to claim in your defense and must include the reference number of this Complaint. Your Answer must be verified, and the original shall be mailed to:

Rosemary Chiavetta, Secretary
Pennsylvania Public Utility Commission
400 North Street, 2nd Floor
Harrisburg, PA 17120

Additionally, a copy should either be mailed to:

Bureau of Investigation and Enforcement
Pennsylvania Public Utility Commission
400 North Street, 3rd Floor
Harrisburg, PA 17120

Or, e-mailed to: RA-PCCmplntResp@pa.gov

B. If you fail to answer this complaint within twenty (20) days, the Bureau of Investigation and Enforcement will request that the Commission issue a Secretarial Letter imposing a penalty. The penalty could include a fine, the suspension or revocation of your certificate of public convenience or other remedy.

C. You may elect not to contest this complaint by paying the fine proposed in this Complaint by certified check or money order. Payment must be made to the Commonwealth of Pennsylvania and should be forwarded to:

Rosemary Chiavetta, Secretary
Pennsylvania Public Utility Commission
400 North Street, 2nd Floor
Harrisburg, PA 17120

D. Your payment is an admission that you committed the alleged violation and an agreement to cease and desist from further violations. Upon receipt of your payment, the complaint proceedings shall be closed.

E. If you file an Answer, which admits or fails to deny the allegations of the Complaint, the Bureau of Investigation and Enforcement will request that the Commission issue a Secretarial Letter imposing a penalty.

F. If you file an Answer which contests the Complaint, the matter will be assigned to an Administrative Law Judge for hearing and decision. The judge is not bound by the optional fine set forth above.

G. Alternative formats of this material are available for persons with disabilities by contacting the Commission's ADA Coordinator at 717-787-8714.

ROSEMARY CHIAVETTA,
Secretary

[Pa.B. Doc. No. 24-1873. Filed for public inspection December 27, 2024, 9:00 a.m.]

PHILADELPHIA PARKING AUTHORITY

Service of Notice of Motor Carrier Applications in the City of Philadelphia

The following permanent authority application to render service as a common carrier in the City of Philadelphia has been filed with the Philadelphia Parking Authority's (PPA) Taxicab and Limousine Division (TLD). Formal protests must be filed in accordance with 52 Pa. Code Part II (relating to Philadelphia Parking Authority) with the TLD's Office of the Clerk, 2415 South Swanson Street, Philadelphia, PA 19148, no later than January 13, 2025. The nonrefundable protest filing fee is \$5,000 payable to the PPA by certified check or money order. The application is available for inspection at the TLD between 9 a.m. and 4 p.m., Monday through Friday (contact TLD Director Heidi Robb at (215) 683-9799 to make an appointment) or may be inspected at the business addresses of the respective applicants or attorneys, or both.

Doc. No. A-24-12-07. Anwar & Sons, Inc. (604 Addison Way, Warrington, PA 18976): An application for a medallion taxicab certificate of public convenience to transport, as a common carrier, persons in taxicab service between points within the City of Philadelphia and from points in the City of Philadelphia to points in Pennsylvania, and return. *Attorney for Applicant:* Shintia Zaman Riva, Esq., 1914 Chandler Street, Philadelphia, PA 19111.

RICH LAZER,
Executive Director

[Pa.B. Doc. No. 24-1874. Filed for public inspection December 27, 2024, 9:00 a.m.]

STATE ETHICS COMMISSION

Gaming Act List

Under 4 Pa.C.S. §§ 1201(h)(14.1), 1512(a.5) and 1512.1(e) (relating to Pennsylvania Gaming Control Board established; financial and employment interests; and additional restrictions), the State Ethics Commission (Commission) is required to biennially publish lists of the following:

- All employment positions of the Pennsylvania Gaming Control Board (Board) with duties that would subject the individuals in those positions to 4 Pa.C.S. § 1201(h)(13), regarding post-employment restrictions.
- All employment positions of independent contractors of the Board with duties that would subject the individuals in those positions to 4 Pa.C.S. § 1201(h)(13.1), regarding restrictions following contract termination.

- All State, county, municipal and other government positions that meet the definition of "executive-level public employee" in 4 Pa.C.S. § 1103 (relating to definitions) or the definition of "public official" in 4 Pa.C.S. § 1512(b), regarding restrictions, requirements and penalties in 4 Pa.C.S. § 1512(a), (a.1), (a.2), (a.3) and (a.4).

- All positions within the Pennsylvania State Police, the Office of Attorney General and the Department of Revenue with duties that would subject the individuals in those positions to 4 Pa.C.S. § 1512.1(a), regarding post-employment restrictions.

In accordance with the requirements of 4 Pa.C.S. Part II (relating to Pennsylvania Race Horse Development and Gaming Act) (Gaming Act), the lists are being published herewith in the *Pennsylvania Bulletin* and on the web site of the Commission in the e-Library at <http://www.ethics.pa.gov>.

The lists are based in part upon information provided to the Commission. The lists are subject to change and will be continually updated on the Commission's web site.

Status as an executive-level public employee or public official has significance under various provisions of the Gaming Act, including but not limited to, 4 Pa.C.S. § 1512.

A person who is an executive-level public employee or public official as defined by the Gaming Act, or who is a member of this person's immediate family (spouse, minor child or unemancipated child), is subject to significant restrictions and may be subject to penalties in 4 Pa.C.S. § 1512(a), (a.1), (a.2), (a.3) and (a.4).

Positions identified on the list within the Board, the Office of Attorney General, the Pennsylvania State Police and the Department of Revenue may be subject to specific post employment restrictions in the Gaming Act.

Employees of independent contractors serving in identified positions are subject to certain employment restrictions following termination of a contract with the Board.

List under 3 Pa.C.S. § 9311(b)(6)(xvii)

Under Act 114 of 2016, the Commission has responsibilities for biennially publishing a list of all employment positions within the State Horse Racing Commission with duties that would subject the individuals in those positions to the "revolving door/post-termination" restrictions at 3 Pa.C.S. § 9311(b)(6)(xiv).

The list is based in part upon information provided to the Commission.

MARY W. FOX,
Executive Director

DEFINITIONS

The Gaming Act defines "executive-level public employee" and "public official" as follows:

"Executive-level public employee." The term shall include the following:

(1) Deputy Secretaries of the Commonwealth and the Governor's Office executive staff.

(2) An employee of the executive branch whose duties substantially involve licensing or enforcement under this part, who has discretionary power which may affect or influence the outcome of a Commonwealth agency's action or decision or who is involved in the development of regulations or policies relating to a licensed entity. The term shall include an employee with law enforcement authority.

(3) An employee of a county or municipality with discretionary powers which may affect or influence the outcome of the county's or municipality's action or decision related to this part or who is involved in the development of law, regulation or policy relating to matters regulated under this part. The term shall include an employee with law enforcement authority.

(4) An employee of a department, agency, board, commission, authority or other governmental body not included in paragraph (1), (2), or (3) with discretionary power which may affect or influence the outcome of the governmental body's action or decision related to this part or who is involved in the development of regulation or policy relating to matters regulated under this part. The term shall include an employee with law enforcement authority.

“Law enforcement authority.” The power to conduct investigations of or to make arrests for criminal offenses.

4 Pa.C.S. § 1103.

“Public official.” The term shall include the following:

(1) The Governor, Lieutenant Governor, a member of the Governor's cabinet, Treasurer, Auditor General and Attorney General of the Commonwealth.

(2) A member of the Senate or House of Representatives of the Commonwealth.

(3) An individual elected or appointed to any office of a county or municipality that directly receives a distribution of revenue under this part.

(4) An individual elected or appointed to a department, agency, board, commission, authority or other governmental body not included in paragraph (1), (2) or (3) that directly receives a distribution of revenue under this part.

(5) An individual elected or appointed to a department, agency, board, commission, authority, county, municipality or other governmental body not included in paragraph (1), (2) or (3) with discretionary power which may influence or affect the outcome of an action or decision and who is involved in the development of regulation or policy relating to a licensed entity or who is involved in other matters under this part.

The term does not include a member of a school board or an individual who held an uncompensated office with a governmental body prior to January 1, 2006, and who no longer holds the office as of January 1, 2006. The term includes a member of an advisory board or commission which makes recommendations relating to a licensed facility.

4 Pa.C.S. § 1512(b).

GAMING ACT: PUBLIC OFFICIAL FLOWCHART

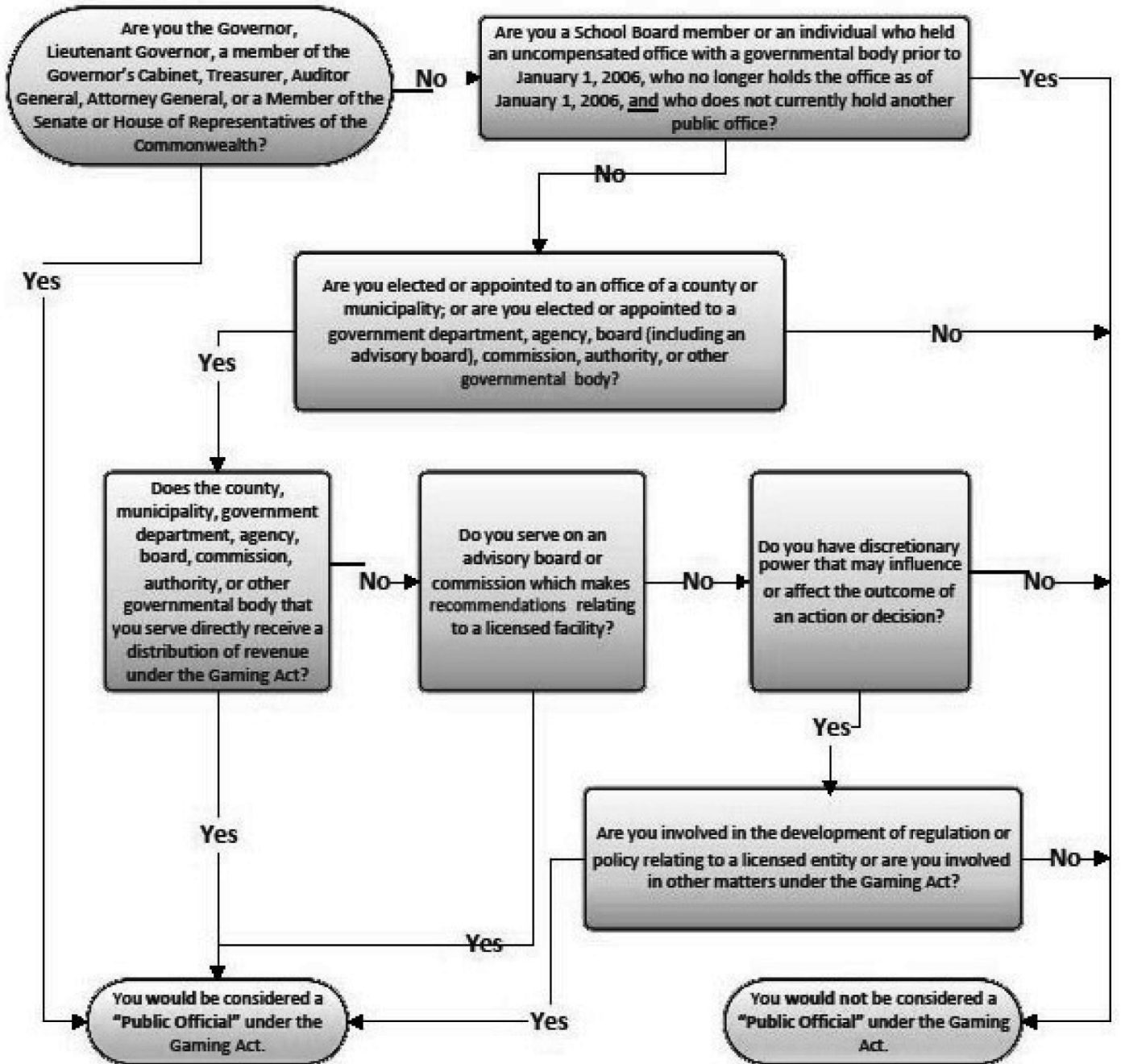

GAMING ACT: EXECUTIVE-LEVEL PUBLIC EMPLOYEE FLOWCHART

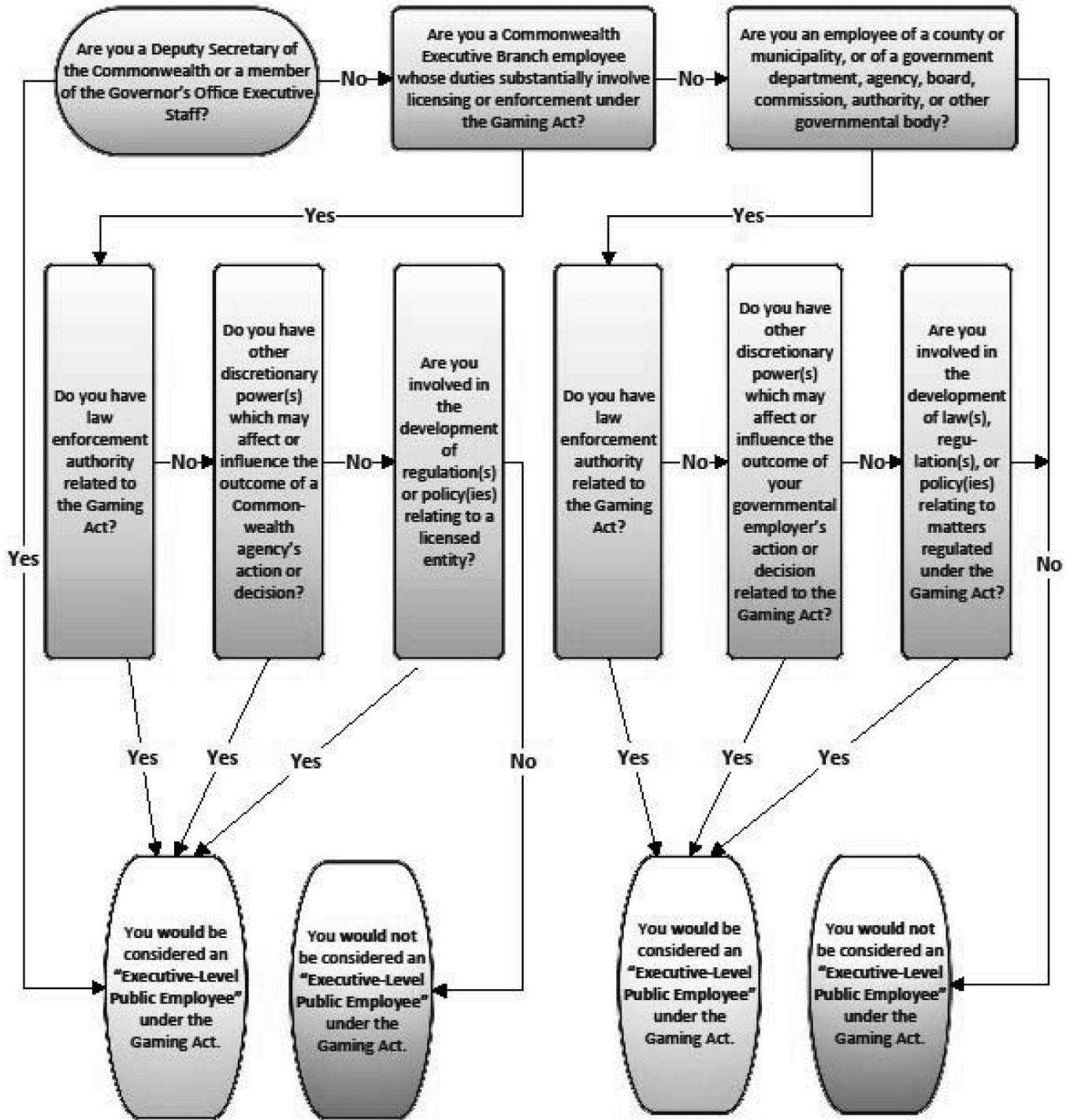

DEPARTMENT OF AGING

Public Officials:

Secretary of Aging

Executive Level Public Employees:

The following positions are covered insofar as they have duties and responsibilities relating to gaming issues or licensing:

Position Number	Organizational Unit		Job ID	Job Code	Position Name
00108692	00100100	AN Off of the Sec	03000300	U0030	Department Head
00216137	00103001	AN Dep Sec of Aging	03004300	U0430	Deputy Secretary of Aging

DEPARTMENT OF AGRICULTURE

State Harness Racing Commission: Oversees the use of funds set aside by licensees for the improvement and maintenance of racetrack structures.

Public Officials:

Secretary of Agriculture

Executive Level Public Employees:

The following positions are covered insofar as they have duties and responsibilities relating to gaming issues or licensing:

Position Number	Organizational Unit		Job ID	Job Code	Position Name
00100026	00043101	AG Off Hrse Rcng	00086500	08650	Administrative Officer 3
50266900	00043101	AG Off Hrse Rcng	00086500	08650	Administrative Officer 3
50266101	00041500	AG Lgl Off	00071301	07131	Attorney 3, Non Supervisory, Office of General Counsel
00014120	00041500	AG Lgl Off	00071501	07151	Attorney 4, Non Supervisory, Office of General Counsel
00112790	00041500	AG Lgl Off	03010207	U1027	Chief Counsel Oge
00022853	00041000	AG Off of Sec	03000300	U0030	Department Head
00027234	00046000	AG Dep Sec Anml Hlth Fd Sf	03007208	U0728	Deputy Secretary for Animal Health and Food Safety
00038605	00043000	AG Dep Sec Plnt Indry Consr Pro	03007203	U0723	Deputy Secretary for Plant Industry and Consumer Protection
00097930	00047000	AG Dep Sec Strtgc Initvs Mkt Dvpt	03007204	U0724	Deputy Secretary for Strategic Initiatives and Market Development
00207829	00043180	AG Bur Stndbrd Hrse	00709201	70921	Director of Horse Racing
00202422	00043170	AG Bur Thrbrd Hrse Rcng	00709201	70921	Director of Horse Racing
50285511	00043185	AG Chstr Dwms Rctrk	00701901	70191	Manager, Racetrack Commission Office
00096623	00043186	AG Medws Rctrk	00701901	70191	Manager, Racetrack Commission Office
00144065	00043172	AG Penn Ntl Rctrk	00701901	70191	Manager, Racetrack Commission Office
00008580	00043171	AG Phila Prk Rctrk	00701901	70191	Manager, Racetrack Commission Office
00061984	00043184	AG Poc Dwms Rctrk	00701901	70191	Manager, Racetrack Commission Office
50305418	00043173	AG Prsq Isl Dwms Rctrk	00701901	70191	Manager, Racetrack Commission Office
00006781	00043101	AG Off Hrse Rcng	03002700	U0270	Member Board or Commission

Position Number	Organizational Unit		Job ID	Job Code	Position Name
00054508	00043101	AG Off Hrse Rcng	03002700	U0270	Member Board or Commission
00055630	00043101	AG Off Hrse Rcng	03002700	U0270	Member Board or Commission
00077295	00043101	AG Off Hrse Rcng	03002700	U0270	Member Board or Commission
00116091	00043101	AG Off Hrse Rcng	03002700	U0270	Member Board or Commission
00228772	00043101	AG Off Hrse Rcng	03002700	U0270	Member Board or Commission

DEPARTMENT OF AUDITOR GENERAL

Public Officials:

Auditor General

Executive Level Public Employees:

The following positions are covered insofar as they have duties and responsibilities relating to gaming issues or licensing:

Position Number	Organizational Unit	Job ID	Job Code	Position Name
50433686	Office of Chief Counsel	01041000	A4100	Chief Counsel
50433680	Office of Chief of Staff	01042000	A4200	Chief of Staff
50433710	Office of Communication	01043000	A4300	Communication Director
50433701	Office of the Deputy of Administration	01042100	A4210	Deputy Auditor General for Administration
50433700	Office of the Deputy of Audits	01042200	A4220	Deputy Auditor General for Audits
50433661	Office of the Deputy of Audits	01042200	A4220	Deputy Auditor General for Audits

DEPARTMENT OF BANKING AND SECURITIES

Public Officials:

Secretary of Banking

Executive Level Public Employees:

The following positions are covered insofar as they have duties and responsibilities relating to gaming issues or licensing:

Position Number	Organizational Unit	Job ID	Job Code	Position Name	
00113084	00051000	BG Ofc of the Sec	03000300	U0030	Department Head
00001333	00051200	BG Ofc of Dep Sec Dpry Insts	03006200	U0620	Deputy Secretary for Depository Institutions
00048163	00051300	BG Ofc of Dep Sec Nn Dpry Insts	03006201	U0621	Deputy Secretary for Non Depository Institutions
50278501	00051000	BG Ofc of the Sec	00082600	08260	Executive Assistant

DEPARTMENT OF COMMUNITY AND ECONOMIC DEVELOPMENT

COMMONWEALTH FINANCING AUTHORITY

Receive gross revenue and/or local share assessments from licensed gaming entities, to be distributed to the Commonwealth Financing Agency or counties and municipalities containing licensed facilities for certain projects; administer PA Gaming Economic Development and Tourism Fund; receive information and submit reports to various individuals regarding distributions of local share assessments to counties and municipalities.

Public Officials:

Secretary of Department of Community and Economic Development

Executive Level Public Employees:

The following positions are covered insofar as they have duties and responsibilities relating to gaming issues or licensing:

Position Number	Organizational Unit		Job ID	Job Code	Position Name
00075035	00247100	CE Chf Cnsl	00071301	07131	Attorney 3, Non Supervisory, Office of General Counsel
00004941	00247100	CE Chf Cnsl	03010207	U1027	Chief Counsel Ogc
00232173	00246008	CE Cmy Dvpt Rgnl Ofcs	00163100	16310	Community Development Regional Director
00232189	00246008	CE Cmy Dvpt Rgnl Ofcs	00163100	16310	Community Development Regional Director
00232206	00246008	CE Cmy Dvpt Rgnl Ofcs	00163100	16310	Community Development Regional Director
00232213	00246008	CE Cmy Dvpt Rgnl Ofcs	00163100	16310	Community Development Regional Director
50250866	00246008	CE Cmy Dvpt Rgnl Ofcs	00163100	16310	Community Development Regional Director
00241542	00247000	CE Ex Off	03000300	U0030	Department Head
00002478	00249000	CE Dep Sec Bus Fneng Wrkfrce Dvpt	03081007	U8107	Deputy Secretary, Business Financing and Workforce Development, DCED
00037174	00249010	CE Grt Off	03081106	U8116	Director of Grants, DCED
00232205	00240050	CE Gov Ctr Lcl Govt Srvs	03081103	U8113	Director, Local Government Services, DCED
00017736	00249060	CE Ctr Cmy Enhncmnt	00160000	16000	Economic Development Analyst 1
00033337	00249010	CE Grt Off	00160000	16000	Economic Development Analyst 1
00095249	00249010	CE Grt Off	00160000	16000	Economic Development Analyst 1
00108892	00249010	CE Grt Off	00160000	16000	Economic Development Analyst 1
00266834	00249010	CE Grt Off	00160000	16000	Economic Development Analyst 1
00019096	00249060	CE Ctr Cmy Enhncmnt	00159800	15980	Economic Development Analyst 2
00083003	00249010	CE Grt Off	00159800	15980	Economic Development Analyst 2
50255009	00249010	CE Grt Off	00159800	15980	Economic Development Analyst 2
00035288	00249040	CE Ste Dvpt Off	00159800	15980	Economic Development Analyst 2
50244461	00249050	CE Tx Cr Div	00165300	16530	Economic Development Consultant 1
00232203	00244010	CE Tchlgry Invmt Off	00165402	16542	Economic Development Consultant 2
00232191	00240002	CE Dep Sec for Cmy Aff and Dvpt	00082600	08260	Executive Assistant
00232187	00247000	CE Ex Off	03008605	U0865	Executive Deputy Secretary Dced
00232259	00240050	CE Gov Ctr Lcl Govt Srvs	00165406	16546	Executive Director, Governor's Center for Local Government Services
00216261	00247002	CE Ply Off	00168400	16840	Executive Policy Manager 2
00238762	00247002	CE Ply Off	00168200	16820	Executive Policy Specialist 2
00232228	00247004	CE Leg Aff	00072403	07243	Legislative Liaison 3
00232209	00240050	CE Gov Ctr Lcl Govt Srvs	00168600	16860	Local Government Policy Specialist
00232214	00240050	CE Gov Ctr Lcl Govt Srvs	00168600	16860	Local Government Policy Specialist
00274246	00240050	CE Gov Ctr Lcl Govt Srvs	00168600	16860	Local Government Policy Specialist

Position Number	Organizational Unit		Job ID	Job Code	Position Name
00274248	00240050	CE Gov Ctr Lcl Govt Srvs	00168600	16860	Local Government Policy Specialist
00075035	00247100	CE Chf Cnsl	00071301	07131	Attorney 3, Non Supervisory, Office of General Counsel

DEPARTMENT OF CONSERVATION AND NATURAL RESOURCES

Public Officials:

Secretary of the Department of Conservation and Natural Resources

Executive Level Public Employees:

The following positions are covered insofar as they have duties and responsibilities relating to gaming issues or licensing:

Position Number	Organizational Unit		Job ID	Job Code	Position Name
00225437	00380100	CN Off of The Sec	03000300	U0030	Department Head
00233926	00381000	CN Dep Sec for Ad	03004408	U0448	Deputy Secretary Administration Dcnr
00222477	00382000	CN Dep Sec Cnsvn and Tech Srvs	03004409	U0449	Deputy Secretary for Conservation and Technical Services
00247750	00380120	CN Dep Sec for Parks and Forestry	03004407	U0447	Deputy Secretary for Parks and Forestry

DEPARTMENT OF CORRECTIONS

Public Officials:

Secretary of Corrections

Executive Level Public Employees:

The following positions are covered insofar as they have duties and responsibilities relating to gaming issues or licensing:

Position Number	Organizational Unit		Job ID	Job Code	Position Name
00226372	00110200	CR Dep Sec Ad	03008002	U0802	Deputy Secretary Administrative Services Corr
00151820	00110600	CR Ex Dep Sec Instl Op	03009607	U0967	Executive Deputy Secretary for Institutional Operations
50516140	00110620	CR Dep Sec Ctrl Rgn	03009604	U0964	Regional Deputy Secretary Corrections
00035123	00110610	CR Dep Sec Estrn Rgn	03009604	U0964	Regional Deputy Secretary Corrections
00135619	00110630	CR Dep Sec Wstrn Rgn	03009604	U0964	Regional Deputy Secretary Corrections

DEPARTMENT OF DRUG AND ALCOHOL PROGRAMS

Public Officials:

Secretary of the Department of Drug and Alcohol Programs

Executive Level Public Employees:

None listed

DEPARTMENT OF EDUCATION

In consultation with the Department of Labor and Industry and the Gaming Control Board, develop curriculum guidelines for gaming school instruction.

Public Officials:

Secretary of the Department of Education

Executive Level Public Employees:

The following positions are covered insofar as they have duties and responsibilities relating to gaming issues or licensing:

Position Number	Organizational Unit		Job ID	Job Code	Position Name
00117467	00162400	ED Cmwl Lbry	03005900	U0590	Commissioner For Libraries
00125403	00161000	ED Secs Off	03000300	U0030	Department Head
00022615	00165000	ED Postscdry Hghr Ed	03005800	U0580	Deputy Secretary and Commissioner for Postsecondary and Higher Education
00048588	00163000	ED Elemy Scdry Ed	03005700	U0570	Deputy Secretary Comr For Elementary Second Ed
50312291	00161000	ED Secs Off	03080808	U8088	Special Advisor to the Secretary, Education
00218944	00161000	ED Secs Off	00246000	24600	Special Assistant to the Secretary, Education

DEPARTMENT OF ENVIRONMENTAL PROTECTION

Public Officials:

Secretary of the Department of Environmental Protection

Executive Level Public Employees:

The following positions are covered insofar as they have duties and responsibilities relating to gaming issues or licensing:

Position Number	Organizational Unit		Job ID	Job Code	Position Name
00000139	00350100	EP Off Sec	03000400	U0040	Deputy Secretary Acting Secretary
00072855	00355000	EP Off Actv Abnd Mn Op	03004405	U0445	Deputy Secretary for Active and Abandoned Mine Operations
00221907	00351000	EP Dep Sec Ad	03004503	U0453	Deputy Secretary for Administration DEP
00018142	00358000	EP Off Oil Gas Mgmt	03004504	U0454	Deputy Secretary for Oil and Gas Management
00041960	00352000	EP Off Wste Air Rdtn Remdtn	03004404	U0444	Deputy Secretary for Waste Air Radiation and Remediation
00090792	00353000	EP Off Wtr Prgms	03004403	U0443	Deputy Secretary for Water Programs, DEP

DEPARTMENT OF GENERAL SERVICES

Public Officials:

Secretary of the Department of General Services

Executive Level Public Employees:

The following positions are covered insofar as they have duties and responsibilities relating to gaming issues or licensing:

Position Number	Organizational Unit		Job ID	Job Code	Position Name
00117667	00155100	GS Bur Dvrsty Incls n Sm Bus Optnts	00086700	08670	Administrative Officer 5

Position Number	Organizational Unit		Job ID	Job Code	Position Name
00057119	00151000	GS Sec	03000300	U0030	Department Head
00037931	00154000	GS Dep Sec Ad	03008100	U0810	Deputy Secretary for Business Operations, DGS
00098195	00156000	GS Dep Sec Cptal Prgms	03007400	U0740	Deputy Secretary for Capital Programs, General Services
00093904	00153000	GS Dep Sec Prop and Asset Mgmt	03007500	U0750	Deputy Secretary for Property and Asset Management Dgs
50285675	00157000	GS Dep Sec Prcmnt	03007300	U0730	Deputy Secretary Procurement General Services
00116047	00151000	GS Sec	00082600	08260	Executive Assistant

DEPARTMENT OF HEALTH

Develop program guidelines for public education and training regarding compulsive/problem gambling; make grants for the purpose of providing treatment and prevention programs; maintain a toll-free telephone number to assist problem gamblers; conduct studies to identify problem or compulsive gamblers; collaborate with other entities to implement a strategic plan for the prevention and treatment of compulsive gambling.

Public Officials:

Secretary of the Department of Health

Executive Level Public Employees:

The following positions are covered insofar as they have duties and responsibilities relating to gaming issues or licensing:

Position Number	Organizational Unit		Job ID	Job Code	Position Name
00202352	00071001	HL Off of the Sec	03000400	U0040	Deputy Secretary Acting Secretary
00054921	00076001	HL Dep Sec Ad	03003100	U0310	Deputy Secretary Administration Health
00100298	00077001	HL Dep Sec Hlth Prpdns Cmty Prtctn	03003200	U0320	Deputy Secretary Health Preparedness and Community Protection
00100118	00079001	HL Dep Sec Hlth Pr and Dse Prvntn	03003000	U0300	Deputy Secretary Health Promotion Dse Prvntn
00112674	00078001	HL Dep Sec Qlty Assur	03003300	U0330	Deputy Secretary Quality Assurance
00094434	00071501	HL Plcy Off	00168400	16840	Executive Policy Manager 2

DEPARTMENT OF HUMAN SERVICES

Public Officials:

Secretary of the Department of Human Services

Executive Level Public Employees:

The following positions are covered insofar as they have duties and responsibilities relating to gaming issues or licensing:

Position Number	Organizational Unit		Job ID	Job Code	Position Name
00027320	00211000	HS Sec Hmn Srvs	03000300	U0030	Department Head
00213369	00211700	HS Dep Sec Ad	03008300	U0830	Deputy Secretary Administration DHS
00150357	00211800	HS Dep Sec Chld Dvpt Erly Lrng	03004005	U0405	Deputy Secretary Child Development and Early Learning
00092514	00211600	HS Dep Sec CYF	03004100	U0410	Deputy Secretary Children Youth & Family Services

Position Number	Organizational Unit		Job ID	Job Code	Position Name
00111269	00211300	HS Dep Sec Dvpt Prgms	03003800	U0380	Deputy Secretary Developmental Programs
00217540	00211900	HS Dep Sec Lng Trm Lvng	03004202	U0422	Deputy Secretary for Long Term Living
00217278	00211100	HS Dep Sec Inc Mntnc	03004000	U0400	Deputy Secretary Income Maintenance
00133965	00211200	HS Dep Sec Med Astnc Prgms	03003900	U0390	Deputy Secretary Medical Assistance Programs
00221979	00211500	HS Dep Sec MH Subs Abs	03003700	U0370	Deputy Secretary Mental Health and Substance Abuse Services
50285570	00211000	HS Sec Hmn Srvs	03004201	U0421	Executive Deputy Secretary Human Services

DEPARTMENT OF LABOR AND INDUSTRY

In consultation with the Department of Education and the Gaming Control Board, develop curriculum guidelines for gaming school instruction.

Public Officials:

Secretary of Labor and Industry

Executive Level Public Employees:

The following positions are covered insofar as they have duties and responsibilities relating to gaming issues or licensing:

Position Number	Organizational Unit		Job ID	Job Code	Position Name
00120372	00124505	LI BOIS Ad Div	00086400	08640	Administrative Officer 2
00116220	00124535	LI BOIS Blr Div	00711103	71113	Commissioned Boiler Inspector Manager
00004520	00129000	LI Dept Head Sec L and I	03000300	U0030	Department Head
00021730	00123000	LI DEP SEC AD	03008001	U0801	Deputy Secretary Administration Labor & Industry
00110848	00121000	LI Dep Sec Comp and Ins	03003409	U0349	Deputy Secretary Compensation & Insurance L&I
00022622	00127000	LI Dep Sec Sf and Lbr Mgmt	03003603	U0363	Deputy Secretary for Safety and Labor Management Relations
00058548	00124000	LI Dep Sec Wrkfc Dvpt	03003600	U0360	Deputy Secretary for Workforce Development
00114465	00125000	LI Dep Sec for UC Prgms	03003500	U0350	Deputy Secretary Unem Compensation Programs, L&I
00044628	00124600	LI Bur Lbr Lws Cmplnc	00701202	70122	Director of Labor Law Compliance
00092490	00124500	LI BOIS Dirs Off	00714800	71480	Director of Occupational and Industrial Safety
00023487	00125500	LI Bur Wrkfc Ptnrshp Op Dir Off	00068700	06870	Director, Bureau of Workforce Development Partnership
00023273	00122000	LI OUCTS Dir Of	00068600	06860	Director, Office of Unemployment Compensation Tax Services, L&I
00031184	00129400	LI Incl Bd Mbr	03002700	U0270	Member Board or Commission
00061964	00129400	LI Incl Bd Mbr	03002700	U0270	Member Board or Commission
00073990	00129400	LI Incl Bd Mbr	03002700	U0270	Member Board or Commission
00088540	00129400	LI Incl Bd Mbr	03002700	U0270	Member Board or Commission
00096143	00129400	LI Incl Bd Mbr	03002700	U0270	Member Board or Commission

Position Number	Organizational Unit		Job ID	Job Code	Position Name
00008763	00121600	LI SWIF Mgr Off	00704900	70490	State Workers' Insurance Fund Director
00008815	00121620	LI SWIF Underwriting Div	00703808	70388	State Workers' Insurance Fund Underwriting Manager
00040640	00121600	LI SWIF Mgr Off	00703906	70396	SWIF Operations Director
00120381	00124580	LI BOIS UCC Inspn Div	00710801	71081	UCC Building Field Operations Manager
00014659	00124545	LI BOIS Elvtr Div	00717109	71719	UCC Elevator Inspector Director
00307741	00124520	LI BOIS UCC Div	00714700	71470	Uniform Construction Code Administrator
00112670	00126000	LI OVR Ex Dir	00454600	45460	Vocational Rehabilitation Executive Director
00213624	00121300	LI BWC Dirs Off	00701600	70160	Workers' Compensation Director
00273873	00129500	LI Pa Wkfc Dvpt Bd	03083500	U8350	Workforce Development Board Director

DEPARTMENT OF MILITARY AND VETERANS AFFAIRS

Public Officials:

Adjutant General of the Department of Military and Veterans Affairs

Executive Level Public Employees:

The following positions are covered insofar as they have duties and responsibilities relating to gaming issues or licensing:

Position Number	Organizational Unit		Job ID	Job Code	Position Name
00054093	00131000	MV Adj Gen	03000300	U0030	Department Head
00032490	00133000	MV Air Ntl Grd	03005500	U0550	Deputy Adjutant General Air
00026829	00131005	MV Dep Adj Gen Army	03005600	U0560	Deputy Adjutant General Army
00097743	00136000	MV Vets Aff	03005605	U0565	Deputy Adjutant General Veterans Affairs
00109904	00132000	MV Off Ad	03005602	U0562	Deputy for Administration Dmva

DEPARTMENT OF REVENUE

Facilitate auditing of gaming by selecting and employing a central control computer system to which all slot machines shall be linked; determine amounts due from licensees for slot machine taxes and local share assessments on gross revenue; make quarterly distributions of local share assessments to counties and municipalities hosting licensed facilities; administer and collect taxes imposed under the Gaming Act.

Public Officials:

Secretary of Revenue

Executive Level Public Employees:

The following positions are covered insofar as they have duties and responsibilities relating to gaming issues or licensing:

Position Number	Organizational Unit		Job ID	Job Code	Position Name
50302372	00181230	RV FscI Mgmt Gmg Div	00030200	03020	Accountant 1
50308534	00181230	RV FscI Mgmt Gmg Div	00030200	03020	Accountant 1
50308857	00181230	RV FscI Mgmt Gmg Div	00030300	03030	Accountant 2
00047573	00181200	RV FscI Mgmt Dir Stf	00030400	03040	Accountant 3
50297679	00181230	RV FscI Mgmt Gmg Div	00030400	03040	Accountant 3

Position Number	Organizational Unit		Job ID	Job Code	Position Name
50305269	00181230	RV FscI Mgmt Gmg Div	00030400	03040	Accountant 3
00002592	00181230	RV FscI Mgmt Gmg Div	00030500	03050	Accountant 4
00121344	00181350	RV Bur Cmplnc Clrnc Div	00086500	08650	Administrative Officer 3
00121400	00189210	RV PA St Ltry Rtl Op Div	00086600	08660	Administrative Officer 4
50236887	00189210	RV PA St Ltry Rtl Op Div	00086600	08660	Administrative Officer 4
00049947	00189320	RV PA ST Ltry Scy Div	00086600	08660	Administrative Officer 4
50283937	00189380	Ltry Prdt Del Div	00086700	08670	Administrative Officer 5
00093171	00189210	RV PA St Ltry Rtl Op Div	00086700	08670	Administrative Officer 5
00031159	00189211	RV Pa St Ltry Erie	00098700	09870	Area Lottery Manager
00063121	00189216	RV Pa St Ltry Harrisburg Office	00098700	09870	Area Lottery Manager
00103686	00189217	RV Pa St Ltry Lehigh Vly	00098700	09870	Area Lottery Manager
00099416	00189213	RV Pa St Ltry Pgh	00098700	09870	Area Lottery Manager
00086412	00189214	RV Pa St Ltry Phila	00098700	09870	Area Lottery Manager
50248561	00189215	RV Pa St Ltry Wlks Bre	00098700	09870	Area Lottery Manager
00031515	00180100	RV Sec Off	03000300	U0030	Department Head
00108686	00189300	RV PA St Ltry Dep Ex Dir for Ad Fnce	00099005	09905	Deputy Executive Director for Administration and Finance, Revenue
00068897	00189100	RV PA St Ltry Dep Ex Dir Mktg Prdt Dvpt	00099105	09915	Deputy Executive Director for Marketing and Product Development, Revenue
00057546	00189200	RV PA St Ltry Dep Ex Dir Rtlr Op	00099405	09945	Deputy Executive Director for Retailer Operations, Revenue
50669744	00180100	RV Sec Off	03000400	U0040	Deputy Secretary Acting Secretary
00085343	00180200	RV Dep Sec for Ad	03008400	U0840	Deputy Secretary Administration Revenue
00051402	00180400	RV Dep Sec for Cmplnc and Clctns	03007800	U0780	Deputy Secretary for Compliance and Collections Revenue
00000789	00180500	RV Dep Sec Tax Policy	03007900	U0790	Deputy Secretary for Tax Policy Revenue
00129255	00180300	RV Dep Sec for Ttxn	03007700	U0770	Deputy Secretary Taxation Revenue
00045394	00188000	RV Auds Dir Stf	00732100	73210	Director of Audits, Revenue
00073685	00181300	RV Cmplnc Dir Stf	00733400	73340	Director of Compliance, Revenue
00058801	00181200	RV FscI Mgmt Dir Stf	00081805	08185	Director, Bureau of Fiscal Management, Revenue
00065710	00180420	RV Rsch Dir Stf	00012600	01260	Director, Bureau of Research, Revenue
00020978	00189212	RV Pa St Ltry Clrflld	00099800	09980	District Lottery Representative
00037492	00189212	RV Pa St Ltry Clrflld	00099800	09980	District Lottery Representative
00055815	00189212	RV Pa St Ltry Clrflld	00099800	09980	District Lottery Representative
00086376	00189212	RV Pa St Ltry Clrflld	00099800	09980	District Lottery Representative
00121418	00189212	RV Pa St Ltry Clrflld	00099800	09980	District Lottery Representative
50254898	00189212	RV Pa St Ltry Clrflld	00099800	09980	District Lottery Representative
00087840	00189211	RV Pa St Ltry Erie	00099800	09980	District Lottery Representative
50236896	00189211	RV Pa St Ltry Erie	00099800	09980	District Lottery Representative
50254925	00189211	RV Pa St Ltry Erie	00099800	09980	District Lottery Representative
50299160	00189211	RV Pa St Ltry Erie	00099800	09980	District Lottery Representative

Position Number	Organizational Unit		Job ID	Job Code	Position Name
50548277	00189211	RV Pa St Ltry Erie	00099800	09980	District Lottery Representative
50597770	00189211	RV Pa St Ltry Erie	00099800	09980	District Lottery Representative
00001198	00189216	RV Pa St Ltry Harrisburg Office	00099800	09980	District Lottery Representative
00070937	00189216	RV Pa St Ltry Harrisburg Office	00099800	09980	District Lottery Representative
00090390	00189216	RV Pa St Ltry Harrisburg Office	00099800	09980	District Lottery Representative
50237006	00189216	RV Pa St Ltry Harrisburg Office	00099800	09980	District Lottery Representative
50263197	00189216	RV Pa St Ltry Harrisburg Office	00099800	09980	District Lottery Representative
50548285	00189216	RV Pa St Ltry Harrisburg Office	00099800	09980	District Lottery Representative
50580729	00189216	RV Pa St Ltry Harrisburg Office	00099800	09980	District Lottery Representative
50597806	00189216	RV Pa St Ltry Harrisburg Office	00099800	09980	District Lottery Representative
00004845	00189217	RV Pa St Ltry Lehigh Vly	00099800	09980	District Lottery Representative
00051605	00189217	RV Pa St Ltry Lehigh Vly	00099800	09980	District Lottery Representative
00086870	00189217	RV Pa St Ltry Lehigh Vly	00099800	09980	District Lottery Representative
00091821	00189217	RV Pa St Ltry Lehigh Vly	00099800	09980	District Lottery Representative
00107812	00189217	RV Pa St Ltry Lehigh Vly	00099800	09980	District Lottery Representative
00111179	00189217	RV Pa St Ltry Lehigh Vly	00099800	09980	District Lottery Representative
00112965	00189217	RV Pa St Ltry Lehigh Vly	00099800	09980	District Lottery Representative
50283688	00189217	RV Pa St Ltry Lehigh Vly	00099800	09980	District Lottery Representative
50548280	00189217	RV Pa St Ltry Lehigh Vly	00099800	09980	District Lottery Representative
50580728	00189217	RV Pa St Ltry Lehigh Vly	00099800	09980	District Lottery Representative
50580730	00189217	RV Pa St Ltry Lehigh Vly	00099800	09980	District Lottery Representative
50597807	00189217	RV Pa St Ltry Lehigh Vly	00099800	09980	District Lottery Representative
50651582	00189217	RV Pa St Ltry Lehigh Vly	00099800	09980	District Lottery Representative
00008421	00189213	RV Pa St Ltry Pgh	00099800	09980	District Lottery Representative
00024806	00189213	RV Pa St Ltry Pgh	00099800	09980	District Lottery Representative
00031368	00189213	RV Pa St Ltry Pgh	00099800	09980	District Lottery Representative
00039827	00189213	RV Pa St Ltry Pgh	00099800	09980	District Lottery Representative
00041209	00189213	RV Pa St Ltry Pgh	00099800	09980	District Lottery Representative
00055860	00189213	RV Pa St Ltry Pgh	00099800	09980	District Lottery Representative
00121419	00189213	RV Pa St Ltry Pgh	00099800	09980	District Lottery Representative
50237001	00189213	RV Pa St Ltry Pgh	00099800	09980	District Lottery Representative
50548284	00189213	RV Pa St Ltry Pgh	00099800	09980	District Lottery Representative
50580727	00189213	RV Pa St Ltry Pgh	00099800	09980	District Lottery Representative
50597768	00189213	RV Pa St Ltry Pgh	00099800	09980	District Lottery Representative
50597773	00189213	RV Pa St Ltry Pgh	00099800	09980	District Lottery Representative
00000694	00189214	RV Pa St Ltry Phila	00099800	09980	District Lottery Representative
00002305	00189214	RV Pa St Ltry Phila	00099800	09980	District Lottery Representative
00003318	00189214	RV Pa St Ltry Phila	00099800	09980	District Lottery Representative
00009743	00189214	RV Pa St Ltry Phila	00099800	09980	District Lottery Representative
00015177	00189214	RV Pa St Ltry Phila	00099800	09980	District Lottery Representative
00041653	00189214	RV Pa St Ltry Phila	00099800	09980	District Lottery Representative
00054228	00189214	RV Pa St Ltry Phila	00099800	09980	District Lottery Representative
50237004	00189214	RV Pa St Ltry Phila	00099800	09980	District Lottery Representative
50548281	00189214	RV Pa St Ltry Phila	00099800	09980	District Lottery Representative
50580731	00189214	RV Pa St Ltry Phila	00099800	09980	District Lottery Representative
50597802	00189214	RV Pa St Ltry Phila	00099800	09980	District Lottery Representative
50597803	00189214	RV Pa St Ltry Phila	00099800	09980	District Lottery Representative

Position Number	Organizational Unit		Job ID	Job Code	Position Name
50651702	00189214	RV Pa St Ltry Phila	00099800	09980	District Lottery Representative
00010595	00189215	RV Pa St Ltry Wlks Bre	00099800	09980	District Lottery Representative
00068660	00189215	RV Pa St Ltry Wlks Bre	00099800	09980	District Lottery Representative
00088222	00189215	RV Pa St Ltry Wlks Bre	00099800	09980	District Lottery Representative
00090075	00189215	RV Pa St Ltry Wlks Bre	00099800	09980	District Lottery Representative
50548286	00189215	RV Pa St Ltry Wlks Bre	00099800	09980	District Lottery Representative
50597809	00189215	RV Pa St Ltry Wlks Bre	00099800	09980	District Lottery Representative
50651581	00189215	RV Pa St Ltry Wlks Bre	00099800	09980	District Lottery Representative
50254848	00189211	RV Pa St Ltry Erie	00098600	09860	District Lottery Supervisor
50254927	00189216	RV Pa St Ltry Harrisburg Office	00098600	09860	District Lottery Supervisor
50254929	00189217	RV Pa St Ltry Lehigh Vly	00098600	09860	District Lottery Supervisor
50244139	00189213	RV Pa St Ltry Pgh	00098600	09860	District Lottery Supervisor
50287015	00189213	RV Pa St Ltry Pgh	00098600	09860	District Lottery Supervisor
00008319	00189214	RV Pa St Ltry Phila	00098600	09860	District Lottery Supervisor
50287016	00189214	RV Pa St Ltry Phila	00098600	09860	District Lottery Supervisor
50254928	00189215	RV Pa St Ltry Wlks Bre	00098600	09860	District Lottery Supervisor
00048232	00180160	RV Ex Dep Sec	03007600	U0760	Executive Deputy Secretary Revenue
00115779	00189000	RV Pa St Ltry Dir Stf	00099300	09930	Executive Director of Lottery, Revenue
00070299	00180130	RV Pcly Off	00168400	16840	Executive Policy Manager 2
00016984	00181210	RV FscI Mgmt Bdgt Div	00081300	08130	Fiscal Management Specialist 3
00084160	00181210	RV FscI Mgmt Bdgt Div	00007200	00720	Fiscal Technician
00080764	00189320	RV PA ST Ltry Scy Div	00099600	09960	Lottery Security Director
00079457	00189210	RV PA St Ltry Rtl Op Div	00099707	09977	Lottery Specialist 3
50287014	00189210	RV PA St Ltry Rtl Op Div	00099707	09977	Lottery Specialist 3
00105215	00188210	RV Auds Allentown Rgnl	00039900	03990	Revenue Regional Manager
00056597	00188620	RV Auds Erie Rgnl	00039900	03990	Revenue Regional Manager
00021042	00188810	RV Auds Pgh Rgnl	00039900	03990	Revenue Regional Manager
00089269	00188130	RV Auds Phila Rgnl	00039900	03990	Revenue Regional Manager
00067032	00188310	RV Auds Scranton Rgnl	00039900	03990	Revenue Regional Manager
50304260	00189320	RV PA ST Ltry Scy Div	00014900	01490	Revenue Research Analyst 3
00036143	00188040	RV Auds Comp Aud Spt	00039805	03985	Revenue Tax Audit Program Administrator
00078410	00188040	RV Auds Comp Aud Spt	00039800	03980	Revenue Tax Audit Program Specialist
50296513	00188040	RV Auds Comp Aud Spt	00039800	03980	Revenue Tax Audit Program Specialist
00023960	00188810	RV Auds Pgh Rgnl	00039800	03980	Revenue Tax Audit Program Specialist
00058747	00188211	RV Auds Allentown Rgnl Sectn BT1	00039200	03920	Revenue Tax Audit Supervisor
00050818	00188215	RV Auds Allentown Rgnl Sectn BT5	00039200	03920	Revenue Tax Audit Supervisor
00080052	00188621	RV Auds Erie Rgnl Sectn ET1	00039200	03920	Revenue Tax Audit Supervisor
00078788	00188622	RV Auds Erie Rgnl Sectn ET2	00039200	03920	Revenue Tax Audit Supervisor
00029402	00188812	RV Auds Pgh Rgnl Sectn PT2	00039200	03920	Revenue Tax Audit Supervisor
00095364	00188814	RV Auds Pgh Rgnl Sectn PT4	00039200	03920	Revenue Tax Audit Supervisor
50258395	00188134	RV Auds Phila Rgnl Sectn PH4	00039200	03920	Revenue Tax Audit Supervisor

Position Number	Organizational Unit		Job ID	Job Code	Position Name
00023863	00188135	RV Auds Phila Rgnl Sectn PH5	00039200	03920	Revenue Tax Audit Supervisor
00060659	00188311	RV Auds Scranton Rgnl Sec ST1	00039200	03920	Revenue Tax Audit Supervisor
00026720	00188312	RV Auds Scranton Rgnl Sectn ST2	00039200	03920	Revenue Tax Audit Supervisor
00044140	00188314	RV Auds Scranton Rgnl Sectn ST4	00039200	03920	Revenue Tax Audit Supervisor
00010265	00188315	RV Auds Scranton Rgnl Sectn ST5	00039200	03920	Revenue Tax Audit Supervisor
00161265	00188813	RV Auds Pgh Rgnl Sectn PT3	00039000	03900	Revenue Tax Auditor
00012227	00188621	RV Auds Erie Rgnl Sectn ET1	00038900	03890	Revenue Tax Auditor Trainee
00077159	00188623	RV Auds Erie Rgnl Sectn ET3	00038900	03890	Revenue Tax Auditor Trainee
00035549	00188812	RV Auds Pgh Rgnl Sectn PT2	00038900	03890	Revenue Tax Auditor Trainee
00142614	00188134	RV Auds Phila Rgnl Sectn PH4	00038900	03890	Revenue Tax Auditor Trainee
00041497	00188311	RV Auds Scranton Rgnl Sec ST1	00038900	03890	Revenue Tax Auditor Trainee
00054791	00180100	RV Sec Off	03080604	U8064	Senior Advisor to the Secretary, Revenue
00013588	00188212	RV Auds Allentown Rgnl Sectn BT2	00039100	03910	Senior Revenue Tax Auditor
00037383	00188212	RV Auds Allentown Rgnl Sectn BT2	00039100	03910	Senior Revenue Tax Auditor
00043414	00188621	RV Auds Erie Rgnl Sectn ET1	00039100	03910	Senior Revenue Tax Auditor
50258391	00188622	RV Auds Erie Rgnl Sectn ET2	00039100	03910	Senior Revenue Tax Auditor
00161242	00188811	RV Auds Pgh Rgnl Sectn PT1	00039100	03910	Senior Revenue Tax Auditor
00069172	00188813	RV Auds Pgh Rgnl Sectn PT3	00039100	03910	Senior Revenue Tax Auditor
00055635	00188814	RV Auds Pgh Rgnl Sectn PT4	00039100	03910	Senior Revenue Tax Auditor
00121386	00188134	RV Auds Phila Rgnl Sectn PH4	00039100	03910	Senior Revenue Tax Auditor
50296516	00188134	RV Auds Phila Rgnl Sectn PH4	00039100	03910	Senior Revenue Tax Auditor
00038722	00188136	RV Auds Phila Rgnl Sectn PH6	00039100	03910	Senior Revenue Tax Auditor
00088769	00188311	RV Auds Scranton Rgnl Sec ST1	00039100	03910	Senior Revenue Tax Auditor
00037741	00188312	RV Auds Scranton Rgnl Sectn ST2	00039100	03910	Senior Revenue Tax Auditor
00104462	00188312	RV Auds Scranton Rgnl Sectn ST2	00039100	03910	Senior Revenue Tax Auditor
00109767	00188314	RV Auds Scranton Rgnl Sectn ST4	00039100	03910	Senior Revenue Tax Auditor
00077375	00181352	RV Cmplnc Gmng Pfsnl Clrnc Sectn	00037802	03782	Tax Account Collections Supervisor
50279272	00181352	RV Cmplnc Gmng Pfsnl Clrnc Sectn	00037801	03781	Tax Account Collections Technician
50279273	00181352	RV Cmplnc Gmng Pfsnl Clrnc Sectn	00037801	03781	Tax Account Collections Technician
50279325	00181352	RV Cmplnc Gmng Pfsnl Clrnc Sectn	00037801	03781	Tax Account Collections Technician
50279326	00181352	RV Cmplnc Gmng Pfsnl Clrnc Sectn	00037801	03781	Tax Account Collections Technician
50287508	00181352	RV Cmplnc Gmng Pfsnl Clrnc Sectn	00037801	03781	Tax Account Collections Technician
50288341	00181352	RV Cmplnc Gmng Pfsnl Clrnc Sectn	00037801	03781	Tax Account Collections Technician
00075268	00180310	RV Bd of Appl	00075900	07590	Tax Appeals Board Chair
00027362	00180310	RV Bd of Appl	00075800	07580	Tax Appeals Board Member
00031935	00180310	RV Bd of Appl	00075800	07580	Tax Appeals Board Member

Position Number	Organizational Unit		Job ID	Job Code	Position Name
00057137	00180310	RV Bd of Appl	00075800	07580	Tax Appeals Board Member
00059809	00180310	RV Bd of Appl	00075800	07580	Tax Appeals Board Member
00100505	00180310	RV Bd of Appl	00075800	07580	Tax Appeals Board Member
00108235	00180310	RV Bd of Appl	00075800	07580	Tax Appeals Board Member
00006678	00183020	RV Indvl Txs Retns Proc Div	00036600	03660	Tax Examiner 1

DEPARTMENT OF STATE

Public Officials:

Secretary of the Department of State

Executive Level Public Employees:

The following positions are covered insofar as they have duties and responsibilities relating to gaming issues or licensing:

Position Number	Organizational Unit		Job ID	Job Code	Position Name
00074056	00198300	ST St Athlhc Comm Scrntn Rgnl Off	03002801	U0281	Chairman Athletic Commission
00069498	00191000	ST Sec of the Cmwl	03000300	U0030	Department Head
00216566	00191100	ST Dep Sec Elect Ad	03004800	U0480	Deputy Secretary for Elections and Administration State
00044799	00191150	ST Dep Sec Regltry Prgms	03004802	U0482	Deputy Secretary for Regulatory Programs State
00083075	00196200	ST Bur Elect Notrs	03089701	U8971	Director of Election Services and Notaries, State
00222834	00195000	ST Bur Corps Charitable Org	00035400	03540	Director, Bureau of Corporations and Charitable Organizations, State
00060715	00191050	ST Ex Dep Sec	03004708	U0478	Executive Deputy Secretary State
00111692	00198000	ST Pa St Athlhc Comm	00035600	03560	Executive Director, State Athletic Commission
00118976	00198200	ST St Athlhc Comm Pgh Rgnl Off	03002802	U0282	Member Athletic Commission
00220660	00198100	ST St Athlhc Comm Phila Rgnl Off	03002802	U0282	Member Athletic Commission

EXECUTIVE BOARD

Establish compensation of Gaming Control Board members.

The following positions are covered insofar as they have duties and responsibilities relating to gaming issues or licensing:

Public Officials:

Executive Board Members

Executive Level Public Employees:

Executive Director

EXECUTIVE OFFICES

The Governor's Office of Administration shall assist the State Ethics Commission in the development of a listing of government positions that meet the definitions of "public official" or "executive-level public employee."

Public Officials:

Secretary of Administration

General Counsel

Inspector General

Executive Level Public Employees:

The following positions are covered insofar as they have duties and responsibilities relating to gaming issues or licensing:

Position Number	Organizational Unit		Job ID	Job Code	Position Name
00018946	00813000	EX OA Dep Sec HR and Mgmt	03000401	U0041	Acting Deputy Secretary
00058303	00815000	EX OB Ofc of Compt Ops	03081202	U8122	Chief Accounting Officer
00038756	00812000	EX OA Dep Sec Info Tchlgy	03004900	U0490	Deputy Secretary Information Technology
50511525	00813015	EX OA TMO Bur Tlnt Dvpt	03085801	U8581	Director, Bureau of Talent Planning and Development
50256658	00814004	EX OB Ex Dep Sec Bdgt	03001005	U0105	Executive Deputy Secretary of the Budget
50286577	00812072	EX OA Entrprs Info Scy Off	00015107	01517	Information Security Specialist 1
00092784	00812072	EX OA Entrprs Info Scy Off	00015108	01518	Information Security Specialist 2
00203556	00812800	EX OA Entrprs Tchlgy Srvs Off	00015108	01518	Information Security Specialist 2
00112092	00812072	EX OA Entrprs Info Scy Off	00015109	01519	Information Security Specialist 3
00216363	00811060	EX OA OIT Entrprs Dta Ofc	00017203	01723	Information Technology Executive 3
50286416	00812330	EX OA EBR ITDC Sltns Mgmt Rev Ins Bnkg	00015404	01544	Information Technology Generalist Administrator 1
00112118	00812330	EX OA EBR ITDC Sltns Mgmt Rev Ins Bnkg	00015405	01545	Information Technology Generalist Administrator 2
50286409	00812330	EX OA EBR ITDC Sltns Mgmt Rev Ins Bnkg	00015406	01546	Information Technology Manager 1
00083172	00812072	EX OA Entrprs Info Scy Off	00015406	01546	Information Technology Manager 1
00003361	00812330	EX OA EBR ITDC Sltns Mgmt Rev Ins Bnkg	00015407	01547	Information Technology Manager 2
00044751	00812330	EX OA EBR ITDC Sltns Mgmt Rev Ins Bnkg	00015408	01548	Information Technology Manager 3
00078100	00812340	EX OA EBR ITDC Sltns Mgmt L&I St Div	00015100	01510	Information Technology Technician
00101157	00812330	EX OA EBR ITDC Sltns Mgmt Rev Ins Bnkg	00015104	01514	Network Administrator 1
50358362	00812800	EX OA Entrprs Tchlgy Srvs Off	00015105	01515	Network Administrator 2
50286417	00812300	EX OA EBR ITDC	00015102	01512	Network Specialist 2
00302768	00812400	EX OA GG ITDC	00019701	01971	Project Manager 1
00215496	00814000	EX OB Sec Bdgt	03000500	U0050	Secretary of Budget

GOVERNOR'S OFFICE

The Governor's Office of Administration shall assist the State Ethics Commission in the development of a listing of government positions that meet the definitions of "public official" or "executive-level public employee."

Public Officials:

Governor

Executive Level Public Employees:

The following positions are covered insofar as they have duties and responsibilities relating to gaming issues or licensing:

Position Number	Organizational Unit		Job ID	Job Code	Position Name
00302058	00011000	GV Gov Off	03012100	U1210	Chief of Staff
00279986	00011010	GV Off Pub Affairs & Mktg	03016600	U1660	Constituent Affairs Manager, Governor's Office

Position Number	Organizational Unit		Job ID	Job Code	Position Name
00215726	00011010	GV Off Pub Affairs & Mktg	03016705	U1675	Constituent Affairs Specialist, Governor's Office
00215870	00011000	GV Gov Off	03010800	U1080	Deputy Chief of Staff
00280424	00011000	GV Gov Off	03010800	U1080	Deputy Chief of Staff
00292009	00011000	GV Gov Off	03010800	U1080	Deputy Chief of Staff
00302167	00011040	GV Cmncs	03011600	U1160	Deputy Press Secretary
00302196	00011031	GV Leg Aff	03010605	U1065	Deputy Secretary Legislative Affairs
00279178	00011010	GV Off Pub Affairs & Mktg	03012004	U1204	Deputy Secretary of Intergovernmental Affairs
00280423	00011033	GV Plcy Off	03001809	U0189	Deputy Secretary of Policy
00296718	00011033	GV Plcy Off	03001809	U0189	Deputy Secretary of Policy
00302066	00011033	GV Plcy Off	03001809	U0189	Deputy Secretary of Policy
00302767	00011033	GV Plcy Off	03001809	U0189	Deputy Secretary of Policy
00216161	00011040	GV Cmncs	03011400	U1140	Director Communications Governor's Office
00215873	00011010	GV Off Pub Affairs & Mktg	03011804	U1184	Director Governor's Erie Office
00215831	00011010	GV Off Pub Affairs & Mktg	03011802	U1182	Director Governors Philadelphia Office
00216339	00011010	GV Off Pub Affairs & Mktg	03011803	U1183	Director Governor's Pittsburgh Office
00302065	00011002	GV Schdling & Advc	03001108	U0118	Director Governor's Scheduling Office
00302582	00011010	GV Off Pub Affairs & Mktg	03011805	U1185	Director, Governor's North East Office
00215730	00011050	GV Gov Off Ext Affairs	03013004	U1304	Executive Director, African American Affairs
00302060	00011050	GV Gov Off Ext Affairs	03016500	U1650	Executive Director, Governor's Commission on LGBTQ Affairs
00287401	00011000	GV Gov Off	03000100	U0010	Governor
00302494	00011040	GV Cmncs	03011500	U1150	Governor's Press Secretary
00303095	00011031	GV Leg Aff	03011200	U1120	Legislative Assistant
00290240	00011031	GV Leg Aff	03010700	U1070	Secretary Legislative Affairs
00302075	00011033	GV Plcy Off	03001900	U0190	Secretary of Policy and Planning
00302058	00011000	GV Gov Off	03012100	U1210	Chief of Staff
00279986	00011010	GV Off Pub Affairs & Mktg	03016600	U1660	Constituent Affairs Manager, Governor's Office
00215726	00011010	GV Off Pub Affairs & Mktg	03016705	U1675	Constituent Affairs Specialist, Governor's Office

GOVERNOR'S OFFICE OF THE BUDGET

Receive information and distribute reports to various individuals regarding distribution of funds from the PA Gaming Economic Development and Tourism Fund.

Public Officials:

Secretary of the Budget

Executive Level Public Employees:

The following positions are covered insofar as they have duties and responsibilities relating to gaming issues or licensing:

Position Number	Organizational Unit	Job ID	Job Code	Position Name
50256658	00814004 Executive Deputy Secretary of the Budget	03001005	U0105	Executive Deputy Secretary of the Budget
00039397	00814002 Executive Office of Legislative Affairs and Communications	00076500	076500	Chief Legislative Analyst
00049408	00814013 Public Safety and Environment Division	00078600	07860	Executive Budget Manager
00117224	00814004 Executive Deputy Secretary	03089400	U8940	Director, Governor's Budget Office
000069097	00814000 Budget Secretary	03000502	U0052	Special Advisor to the Budget Secretary
00041932	00814010 Bureau of Budget Analysis	00081900	08190	Director, Bureau of Budget Analysis
50251489	00814040 Bureau of Performance, Revenue and Program Analysis	03089309	U8939	Director, Bureau of Performance, Revenue and Program Analysis
00039101	00814030 Bureau of Redevelopment, Capital, and Debt	00082900	08290	Director, Bureau of Redevelopment, Capital, and Debt
50357403	815020 Bureau of Audits	00089900	08990	Director, Bureau of Audits
00058303	815000 OB Office of Comptroller Operations	03081202	U8122	Chief Accounting Officer

INDEPENDENT REGULATORY REVIEW COMMISSION

Reviews and approves all regulations relating to Gaming.

The following positions are covered insofar as they have duties and responsibilities relating to gaming issues or licensing:

Public Officials:

IRRC Commissioners

Executive Level Public Employees:

Executive Director

Chief Counsel

Director of Regulatory Review

INSURANCE DEPARTMENT

Public Officials:

Commissioner of the Insurance Department

Executive Level Public Employees:

The following positions are covered insofar as they have duties and responsibilities relating to gaming issues or licensing:

Position Number	Organizational Unit	Job ID	Job Code	Position Name
00045378	00093000 IN Corp and Fin Reg	03006400	U0640	Deputy Insurance Commissioner Corporate and Financial Regulation
00151156	00095000 IN Spc Fnds	03006500	U0650	Deputy Insurance Commissioner for Liquidations, Rehabilitation and
00019609	00094000 IN Mkt Reg	03006700	U0670	Deputy Insurance Commissioner Market Regulation

Position Number	Organizational Unit		Job ID	Job Code	Position Name
00168700	00091000	IN Comr Off	03000400	U0040	Deputy Secretary Acting Secretary
00136883	00091000	IN Comr Off	03006905	U0695	Executive Deputy Insurance Commissioner

LIEUTENANT GOVERNOR'S OFFICE

The Governor's Office of Administration shall assist the State Ethics Commission in the development of a listing of government positions that meet the definitions of "public official" or "executive-level public employee."

Public Officials:

Lieutenant Governor

Executive Level Public Employees:

NONE

OFFICE OF ATTORNEY GENERAL

Establish gaming unit within Attorney General's Office to investigate and prosecute violations of the Gaming Act.

Public Officials:

Attorney General

Executive Level Public Employees:

Position Number	Organizational Unit		Job ID	Job Code	Position Name
00001346	00144200	AT Lgl Rvw Sect	00993500	99350	Chief Deputy Attorney General
00284915	00147534	AT Drg Strike Frc Sect N Huntingdon	00993300	99330	Deputy Attorney General 4
00054566	00144200	AT Lgl Rvw Sect	00993300	99330	Deputy Attorney General 4
00026742	00143000	AT Ops Div	00993300	99330	Deputy Attorney General 4
00150477	00147613	AT Organized Crm Sect Norristown	00993300	99330	Deputy Attorney General 4
00197624	00147613	AT Organized Crm Sect Norristown	00993300	99330	Deputy Attorney General 4
50269150	00147631	AT Organized Crm Sect Pittsburgh	00993300	99330	Deputy Attorney General 4
00050939	00146013	AT Crml Law Div Norristown	03092900	U9290	Executive Deputy Attorney General
00237934	00141000	AT Ex Off	03092600	U9260	First Deputy Attorney General
50331747	00147913	AT Gaming Enf Norristown	00997100	99710	Special Agent 2 Office of Attorney General
50331748	00147913	AT Gaming Enf Norristown	00997100	99710	Special Agent 2 Office of Attorney General
50504858	00147913	AT Gaming Enf Norristown	00997100	99710	Special Agent 2 Office of Attorney General
50331746	00147930	AT Gaming Enf Pittsburgh	00997100	99710	Special Agent 2 Office of Attorney General
50399952	00147930	AT Gaming Enf Pittsburgh	00997100	99710	Special Agent 2 Office of Attorney General
50333517	00147926	AT Gaming Enf Wilkes-Barre	00997100	99710	Special Agent 2 Office of Attorney General
50331745	00147930	AT Gaming Enf Pittsburgh	00997200	99720	Special Agent 3 Office of Attorney General
50273550	00146400	AT Bur of Invgtive Svcs	00997301	99731	Special Agent 5
50308899	00146050	AT Crml Invstgns	00997302	99732	Special Agent 6 Oag

PA HIGHER EDUCATION ASSISTANCE AGENCY (PHEAA)

Receive funds for deposit into a restricted receipts account to be used exclusively for grants to a particular school of medicine.

Public Officials:

Members, Board of Directors

Executive Level Public Employees:

Position	Department
President and CEO	Executive
Senior Vice President of Federal Relations and Outreach	Executive
Senior Vice President and Chief Financial Officer	Financial Management
Senior Vice President and Chief Legal Officer and Board Secretary	Legal Services
Senior Vice President and Chief Information Officer	Information Technology
Senior Vice President Client Relations and Loan Operations	Client Relations and Loan Operations
Senior Vice President Public Affairs, Guaranty and Strategy	Office of Public Information
Senior Vice President and Chief Audit Executive	Internal and IT Audit
Chief Accounting Officer	Financial Management
Human Resource Director	Human Resources
Vice President Program Development, Management and Operations, SGSP	State Grant and Special Programs
Vice President State Grant and Special Programs, SGSP	State Grant and Special Programs
Manager Higher Education Access Partners	Pennsylvania School Services

PENNSYLVANIA DEPARTMENT OF TRANSPORTATION

Public Officials:

Secretary of the Department of Transportation

Executive Level Public Employees:

The following positions are covered insofar as they have duties and responsibilities relating to gaming issues or licensing:

Position Number	Organizational Unit		Job ID	Job Code	Position Name
00018990	00080100	TR Dstr Off 100	00117100	11710	Assistant District Executive, Transportation
00162389	00080100	TR Dstr Off 100	00117100	11710	Assistant District Executive, Transportation
00173817	00080100	TR Dstr Off 100	00117100	11710	Assistant District Executive, Transportation
00050727	00081100	TR Dstr Off 1100	00117100	11710	Assistant District Executive, Transportation
00100096	00081100	TR Dstr Off 1100	00117100	11710	Assistant District Executive, Transportation
00116753	00081100	TR Dstr Off 1100	00117100	11710	Assistant District Executive, Transportation
00010643	00081200	TR Dstr Off 1200	00117100	11710	Assistant District Executive, Transportation
00106501	00081200	TR Dstr Off 1200	00117100	11710	Assistant District Executive, Transportation
00261637	00081200	TR Dstr Off 1200	00117100	11710	Assistant District Executive, Transportation
00011335	00080400	TR Dstr Off 400	00117100	11710	Assistant District Executive, Transportation

Position Number	Organizational Unit		Job ID	Job Code	Position Name
00048697	00080400	TR Dstr Off 400	00117100	11710	Assistant District Executive, Transportation
00081052	00080400	TR Dstr Off 400	00117100	11710	Assistant District Executive, Transportation
00017661	00080500	TR Dstr Off 500	00117100	11710	Assistant District Executive, Transportation
00035082	00080500	TR Dstr Off 500	00117100	11710	Assistant District Executive, Transportation
00183040	00080500	TR Dstr Off 500	00117100	11710	Assistant District Executive, Transportation
00094570	00080800	TR Dstr Off 800	00117100	11710	Assistant District Executive, Transportation
00164571	00080800	TR Dstr Off 800	00117100	11710	Assistant District Executive, Transportation
00168224	00080800	TR Dstr Off 800	00117100	11710	Assistant District Executive, Transportation
00037167	00080100	TR Dstr Off 100	00111529	1115T	Civil Engineer Manager (Transportation)
00045033	00081100	TR Dstr Off 1100	00111529	1115T	Civil Engineer Manager (Transportation)
00219905	00081100	TR Dstr Off 1100	00111529	1115T	Civil Engineer Manager (Transportation)
00053105	00081200	TR Dstr Off 1200	00111529	1115T	Civil Engineer Manager (Transportation)
00108120	00082000	TR Ex Stf	03000300	U0030	Department Head
00217170	00083000	TR Dep Sec for Ad	03008500	U0850	Deputy Secretary Administration Transportation
00072354	00087000	TR Dep Sec for Drvr and Vhcl Srvs	03005300	U0530	Deputy Secretary for Driver and Vehicle Services
00301873	00086000	TR Dep Sec for Multmdl Trnspt	03005200	U0520	Deputy Secretary for Multimodal Transportation
00060168	00084000	TR Dep Sec for Hwy Ad	03005000	U0500	Deputy Secretary Highway Administration
00112069	00085000	TR Dep Sec Plng	03005100	U0510	Deputy Secretary Transportation Planning
00150339	00080100	TR Dstr Off 100	00103400	10340	Highway Design Manager
00173221	00080100	TR Dstr Off 100	00172500	17250	Right of Way Administrator 1
00170165	00080100	TR Dstr Off 100	00172600	17260	Right of Way Administrator 2
00051246	00081200	TR Dstr Off 1200	00172600	17260	Right of Way Administrator 2
00165084	00080400	TR Dstr Off 400	00172600	17260	Right of Way Administrator 2
00167933	00080500	TR Dstr Off 500	00172700	17270	Right Of Way Administrator 3
00173897	00080600	TR Dstr Off 600	00172700	17270	Right Of Way Administrator 3
00095830	00080800	TR Dstr Off 800	00172700	17270	Right Of Way Administrator 3
00014818	00080600	TR Dstr Off 600	00117105	11715	Senior Assistant District Executive, Transportation
00029080	00080600	TR Dstr Off 600	00117105	11715	Senior Assistant District Executive, Transportation
00031126	00080600	TR Dstr Off 600	00117105	11715	Senior Assistant District Executive, Transportation
00048636	00080600	TR Dstr Off 600	00117105	11715	Senior Assistant District Executive, Transportation
00013836	00080100	TR Dstr Off 100	00111601	11161	Senior Civil Engineer Manager
00039048	00081100	TR Dstr Off 1100	00111601	11161	Senior Civil Engineer Manager

Position Number	Organizational Unit		Job ID	Job Code	Position Name
00052687	00081100	TR Dstr Off 1100	00111601	11161	Senior Civil Engineer Manager
00164466	00081100	TR Dstr Off 1100	00111601	11161	Senior Civil Engineer Manager
00096521	00081200	TR Dstr Off 1200	00111601	11161	Senior Civil Engineer Manager
00058246	00080400	TR Dstr Off 400	00111601	11161	Senior Civil Engineer Manager
00072808	00080400	TR Dstr Off 400	00111601	11161	Senior Civil Engineer Manager
00027391	00080500	TR Dstr Off 500	00111601	11161	Senior Civil Engineer Manager
00178221	00080500	TR Dstr Off 500	00111601	11161	Senior Civil Engineer Manager
00037270	00080600	TR Dstr Off 600	00111601	11161	Senior Civil Engineer Manager
00045172	00080600	TR Dstr Off 600	00111601	11161	Senior Civil Engineer Manager
00017489	00080800	TR Dstr Off 800	00111601	11161	Senior Civil Engineer Manager
00172845	00080800	TR Dstr Off 800	00111601	11161	Senior Civil Engineer Manager
00177624	00080500	TR Dstr Off 500	00111429	1114T	Senior Civil Engineer Supervisor (Transportation)
50255010	00080100	TR Dstr Off 100	00106500	10650	Transportation Construction Manager 2
00106065	00080800	TR Dstr Off 800	00106500	10650	Transportation Construction Manager 2
00165779	00081200	TR Dstr Off 1200	00106600	10660	Transportation Construction Manager 3
00102400	00080400	TR Dstr Off 400	00106600	10660	Transportation Construction Manager 3
00015731	00080600	TR Dstr Off 600	00106600	10660	Transportation Construction Manager 3
00104316	00080100	TR Dstr Off 100	00117300	11730	Transportation District Executive
00074814	00081100	TR Dstr Off 1100	00117300	11730	Transportation District Executive
00190555	00081200	TR Dstr Off 1200	00117300	11730	Transportation District Executive
00084746	00080400	TR Dstr Off 400	00117300	11730	Transportation District Executive
00166750	00080500	TR Dstr Off 500	00117300	11730	Transportation District Executive
00216972	00080600	TR Dstr Off 600	00117300	11730	Transportation District Executive
00001559	00080800	TR Dstr Off 800	00117300	11730	Transportation District Executive

PENNSYLVANIA EMERGENCY MANAGEMENT AGENCY

Public Officials:

Director of the Pennsylvania Emergency Management Agency

Executive Level Public Employees:

The following positions are covered insofar as they have duties and responsibilities relating to gaming issues or licensing:

Position Number	Organizational Unit		Job ID	Job Code	Position Name
00100292	00311600	EM Rcvry	00761900	76190	Deputy Director for Recovery, PEMA
50278306	00311000	EM Ad	03084503	U8453	Director of Administration, PEMA
00095754	00310100	EM Ex Off	03001205	U0125	Executive Deputy Director PEMA

Position Number	Organizational Unit		Job ID	Job Code	Position Name
00216096	00314000	EM Off St Fr Comr	00760900	76090	State Fire Commissioner

PENNSYLVANIA GAMING CONTROL BOARD

Public Officials:

Gaming Control Board Chairperson

Gaming Control Board Members

Executive Level Public Employees:

The following positions are covered insofar as they have duties and responsibilities relating to gaming issues or licensing:

Administrative Director	Director of Licensing
Assistant Chief Counsel	Director of Sports Wagering Operations
Assistant Enforcement Counsel	Electronics Engineer
Auditor	Executive Director PGCB
Auditor Supervisor	Financial Investigations Supervisor
Audit Manager	Forensic Accountant
Casino Compliance Representative	Gaming Laboratory Manager
Casino Compliance Supervisor	Hearing Officer
Casino Compliance Senior Supervisor	Investigator Analyst
Chief Counsel	Investigator
Chief Enforcement Counsel	Investigator Supervisor
Compliance Examiner	Legislative Liaison
Compliance Examiner Supervisor	Licensing Manager Enterprise Unit
Compliance Manager	Licensing Analyst Enterprise Unit
Deputy Chief Counsel	Licensing Manager PGCB
Deputy Chief Enforcement Counsel	Licensing Analyst PGCB
Deputy Director of Investigations and Enforcement	Program Analyst
Director of Casino Compliance	Special Counsel to the Executive Director/Chief
Director of Communications	Diversity Officer
Director of Compulsive and Problem Gambling	Senior Counsel
Director of Cyber Security	Senior Enforcement Counsel
Director of Gaming Operations	Specialized Unit Manager
Director of Gaming Laboratory Gaming Operations	Specialized Section Supervisor
Director of iGaming Compliance Operations	Specialized Investigator
Director of Office of Hearings and Appeals	Sports Wagering Operations Supervisor
Director of Investigations and Enforcement	Technical Field Representative

**PENNSYLVANIA GAMING CONTROL BOARD
INDEPENDENT CONTRACTORS**

Public Officials:

The duties of the following independent contractor(s) doing business with the Pennsylvania Gaming Control Board, and the following employment positions with such independent contractor(s), substantially involve consultation relating to licensing, enforcement, development of law, promulgation of regulations or development of policy, relating to gaming under the Gaming Act. Inclusion on this list does not represent a disposition of all possible issues as to whether the restrictions of Section 13.1 of the Gaming Act would apply in a given instance.

1A. Independent Contractor

Currently, no vendors have been identified.

2A. Employee Positions:

The identification of the positions will be determined per the terms and conditions of the contract, as required by the PA Gaming Control Board as said services are provided. To date, no services have been provided.

PENNSYLVANIA HOUSE OF REPRESENTATIVES

The following positions are covered insofar as they have duties and responsibilities relating to gaming issues or licensing:

Public Officials:

All Members of the House of Representatives

Parliamentarian of the Pennsylvania House of Representatives
 Executive Level Public Employees:
 Executive Director (R), House Gaming Oversight Committee
 Executive Director (D), House Gaming Oversight Committee

PENNSYLVANIA LIQUOR CONTROL BOARD

Approve applications from slot machine licensees except for good cause shown; promulgate regulations with respect to sale and service of alcoholic beverages by licensees.

Public Officials:

Board Members

Executive Level Public Employees:

The following positions are covered insofar as they have duties and responsibilities relating to gaming issues or licensing:

Position Number	Organizational Unit		Job ID	Job Code	Position Name
00017178	00268115	LC Ex Dir Off	03089804	U8984	Acting Executive Director, PLCB
00039282	00268533	LC Admv Lw Jdg Hbg	00071700	07170	Administrative Law Judge, PLCB
00074659	00268533	LC Admv Lw Jdg Hbg	00071700	07170	Administrative Law Judge, PLCB
00029684	00268534	LC Admv Lw Jdg Pgh	00071700	07170	Administrative Law Judge, PLCB
00061059	00268534	LC Admv Lw Jdg Pgh	00071700	07170	Administrative Law Judge, PLCB
00063911	00268532	LC Admv Lw Jdg Phila	00071700	07170	Administrative Law Judge, PLCB
00111983	00268532	LC Admv Lw Jdg Phila	00071700	07170	Administrative Law Judge, PLCB
00066288	00268320	LC Chf Cnsl	00071200	07120	Attorney 2
00107843	00268320	LC Chf Cnsl	00071200	07120	Attorney 2
00006177	00268320	LC Chf Cnsl	00071300	07130	Attorney 3, Non-Supervisory
00031939	00268320	LC Chf Cnsl	00071300	07130	Attorney 3, Non-Supervisory
00032348	00268320	LC Chf Cnsl	00071300	07130	Attorney 3, Non-Supervisory
00047099	00268320	LC Chf Cnsl	00071300	07130	Attorney 3, Non-Supervisory
00084013	00268320	LC Chf Cnsl	00071300	07130	Attorney 3, Non-Supervisory
00122434	00268320	LC Chf Cnsl	00071300	07130	Attorney 3, Non-Supervisory
50365844	00268320	LC Chf Cnsl	00071300	07130	Attorney 3, Non-Supervisory
00071732	00268320	LC Chf Cnsl	00071505	07155	Attorney 4, Non-Supervisory
00032096	00268320	LC Chf Cnsl	00071500	07150	Attorney 4, Supervisory
00035535	00268320	LC Chf Cnsl	00071500	07150	Attorney 4, Supervisory
00085384	00268320	LC Chf Cnsl	00071500	07150	Attorney 4, Supervisory
00059499	00268320	LC Chf Cnsl	00071600	07160	Attorney 5
00109160	00268320	LC Chf Cnsl	00071600	07160	Attorney 5
00050258	00268110	LC Bd	03002709	U0279	Chairman Liquor Control Board
00062072	00268531	LC Off Chf Admv Lw Jdg	00071800	07180	Chief Administrative Law Judge, LCB
00003834	00268320	LC Chf Cnsl	03017300	U1730	Chief Counsel, PLCB
00000107	00268421	LC Communications Office	00058200	05820	Deputy Communications Director 1
00028825	00268380	LC Dir Asset Protection Office	00023801	02381	Director of Asset Protection, PLCB

Position Number	Organizational Unit		Job ID	Job Code	Position Name
00027094	00268117	LC Legislative Affairs Office	03088900	U8890	Director of Legislative and Governmental Affairs, PLCB
50286611	00268351	LC Dir of Regulatory Affairs	00023902	02392	Director of Regulatory Affairs, PLCB
00012681	00268210	LC Dir Bur of Lensng LC	00022700	02270	Director, Bureau of Licensing, PLCB
00026622	00268717	LC Recruit and Onboarding	03027100	U2710	Engineering Scientific and Technical Intern
00122443	00268115	LC Ex Dir Off	00024000	02400	Executive Director, Pennsylvania Liquor Control Board
00011299	00268263	LC Lensng Hbg	00705100	70510	LCB Licensing Analyst 1
00047503	00268263	LC Lensng Hbg	00705100	70510	LCB Licensing Analyst 1
00099364	00268263	LC Lensng Hbg	00705100	70510	LCB Licensing Analyst 1
00054108	00268264	LC Lensng Pgh	00705100	70510	LCB Licensing Analyst 1
00092710	00268264	LC Lensng Pgh	00705100	70510	LCB Licensing Analyst 1
00019661	00268261	LC Lensng Phila	00705100	70510	LCB Licensing Analyst 1
00033294	00268261	LC Lensng Phila	00705100	70510	LCB Licensing Analyst 1
00100650	00268261	LC Lensng Phila	00705100	70510	LCB Licensing Analyst 1
00017577	00268263	LC Lensng Hbg	00705211	7052B	LCB Licensing Analyst 2 (Act 1987—14 Ineligible)
00019443	00268263	LC Lensng Hbg	00705211	7052B	LCB Licensing Analyst 2 (Act 1987—14 Ineligible)
00033523	00268263	LC Lensng Hbg	00705211	7052B	LCB Licensing Analyst 2 (Act 1987—14 Ineligible)
00039134	00268263	LC Lensng Hbg	00705211	7052B	LCB Licensing Analyst 2 (Act 1987—14 Ineligible)
00044188	00268263	LC Lensng Hbg	00705211	7052B	LCB Licensing Analyst 2 (Act 1987—14 Ineligible)
00046968	00268263	LC Lensng Hbg	00705211	7052B	LCB Licensing Analyst 2 (Act 1987—14 Ineligible)
00050549	00268263	LC Lensng Hbg	00705211	7052B	LCB Licensing Analyst 2 (Act 1987—14 Ineligible)
00053725	00268263	LC Lensng Hbg	00705211	7052B	LCB Licensing Analyst 2 (Act 1987—14 Ineligible)
00060485	00268263	LC Lensng Hbg	00705211	7052B	LCB Licensing Analyst 2 (Act 1987—14 Ineligible)
00064448	00268263	LC Lensng Hbg	00705211	7052B	LCB Licensing Analyst 2 (Act 1987—14 Ineligible)
00074416	00268263	LC Lensng Hbg	00705211	7052B	LCB Licensing Analyst 2 (Act 1987—14 Ineligible)
00090609	00268263	LC Lensng Hbg	00705211	7052B	LCB Licensing Analyst 2 (Act 1987—14 Ineligible)
00104132	00268263	LC Lensng Hbg	00705211	7052B	LCB Licensing Analyst 2 (Act 1987—14 Ineligible)
00117150	00268263	LC Lensng Hbg	00705211	7052B	LCB Licensing Analyst 2 (Act 1987—14 Ineligible)
00000392	00268264	LC Lensng Pgh	00705211	7052B	LCB Licensing Analyst 2 (Act 1987—14 Ineligible)
00007848	00268264	LC Lensng Pgh	00705211	7052B	LCB Licensing Analyst 2 (Act 1987—14 Ineligible)
00015860	00268264	LC Lensng Pgh	00705211	7052B	LCB Licensing Analyst 2 (Act 1987—14 Ineligible)

Position Number	Organizational Unit		Job ID	Job Code	Position Name
00027971	00268264	LC Lcnsng Pgh	00705211	7052B	LCB Licensing Analyst 2 (Act 1987—14 Ineligible)
00037055	00268264	LC Lcnsng Pgh	00705211	7052B	LCB Licensing Analyst 2 (Act 1987—14 Ineligible)
00043108	00268264	LC Lcnsng Pgh	00705211	7052B	LCB Licensing Analyst 2 (Act 1987—14 Ineligible)
00052365	00268264	LC Lcnsng Pgh	00705211	7052B	LCB Licensing Analyst 2 (Act 1987—14 Ineligible)
00080565	00268264	LC Lcnsng Pgh	00705211	7052B	LCB Licensing Analyst 2 (Act 1987—14 Ineligible)
00082974	00268264	LC Lcnsng Pgh	00705211	7052B	LCB Licensing Analyst 2 (Act 1987—14 Ineligible)
00085176	00268264	LC Lcnsng Pgh	00705211	7052B	LCB Licensing Analyst 2 (Act 1987—14 Ineligible)
00102616	00268264	LC Lcnsng Pgh	00705211	7052B	LCB Licensing Analyst 2 (Act 1987—14 Ineligible)
00104425	00268264	LC Lcnsng Pgh	00705211	7052B	LCB Licensing Analyst 2 (Act 1987—14 Ineligible)
00031338	00268261	LC Lcnsng Phila	00705211	7052B	LCB Licensing Analyst 2 (Act 1987—14 Ineligible)
00044897	00268261	LC Lcnsng Phila	00705211	7052B	LCB Licensing Analyst 2 (Act 1987—14 Ineligible)
00047107	00268261	LC Lcnsng Phila	00705211	7052B	LCB Licensing Analyst 2 (Act 1987—14 Ineligible)
00061596	00268261	LC Lcnsng Phila	00705211	7052B	LCB Licensing Analyst 2 (Act 1987—14 Ineligible)
00066282	00268261	LC Lcnsng Phila	00705211	7052B	LCB Licensing Analyst 2 (Act 1987—14 Ineligible)
00068262	00268261	LC Lcnsng Phila	00705211	7052B	LCB Licensing Analyst 2 (Act 1987—14 Ineligible)
00068418	00268261	LC Lcnsng Phila	00705211	7052B	LCB Licensing Analyst 2 (Act 1987—14 Ineligible)
00070659	00268261	LC Lcnsng Phila	00705211	7052B	LCB Licensing Analyst 2 (Act 1987—14 Ineligible)
00084698	00268261	LC Lcnsng Phila	00705211	7052B	LCB Licensing Analyst 2 (Act 1987—14 Ineligible)
00118655	00268263	LC Lcnsng Hbg	00705401	70541	LCB Licensing Analyst Manager
00090741	00268264	LC Lcnsng Pgh	00705401	70541	LCB Licensing Analyst Manager
00111888	00268261	LC Lcnsng Phila	00705401	70541	LCB Licensing Analyst Manager
00058837	00268263	LC Lcnsng Hbg	00705205	70525	LCB Licensing Analyst Supervisor
00024609	00268220	LC Admv and Divergent Licensee Aff Div	00022900	02290	LCB Licensing Manager
00041006	00268230	LC Lcnsng Eval Div	00022900	02290	LCB Licensing Manager
00046073	00268260	LC Lcnsng Invstgns Div	00022900	02290	LCB Licensing Manager
00077378	00268240	LC Lcnsng Sys and Prgm Mgmt Div	00022900	02290	LCB Licensing Manager
00013232	00268220	LC Admv and Divergent Licensee Aff Div	00022905	02295	LCB Licensing Supervisor
00086043	00268220	LC Admv and Divergent Licensee Aff Div	00022905	02295	LCB Licensing Supervisor
00002756	00268230	LC Lcnsng Eval Div	00022905	02295	LCB Licensing Supervisor

Position Number	Organizational Unit		Job ID	Job Code	Position Name
00074700	00268230	LC Lensng Eval Div	00022905	02295	LCB Licensing Supervisor
00092679	00268230	LC Lensng Eval Div	00022905	02295	LCB Licensing Supervisor
00045330	00268240	LC Lensng Sys and Prgm Mgmt Div	00022905	02295	LCB Licensing Supervisor
00047495	00268240	LC Lensng Sys and Prgm Mgmt Div	00022905	02295	LCB Licensing Supervisor
00020845	00268110	LC Bd	03002800	U0280	Member Liquor Control Board
00099523	00268110	LC Bd	03002800	U0280	Member Liquor Control Board
00103006	00268110	LC Bd	03084508	U8458	Special Advisor, ERP
50365813	00268110	LC Bd	03089707	U8977	Special Assistant PLCB

PENNSYLVANIA STATE POLICE

Conduct background investigations of appointees to the Gaming Control Board and applicants for licenses, permits, or employment; conduct administrative inspections of licensed facilities; enforce rules and regulations promulgated under the Gaming Act; conduct audits of accounting and financial records of licensed entities.

Public Officials:

State Police Commissioner

Executive Level Public Employees:

The following positions are covered insofar as they have duties and responsibilities relating to gaming issues or licensing:

Position Number	Organizational Unit		Job ID	Job Code	Position Name
50243146	00205500	SP Dep Comr of Ad and Pfsnl Rspblty	03005400	U0540	Deputy State Police Commissioner
00147780	00205200	SP Dep Comr of Stf	03005400	U0540	Deputy State Police Commissioner
00121483	00205100	SP Dep Comr Op	03005400	U0540	Deputy State Police Commissioner
00302063	00205000	SP Comr	03005403	U0543	State Police Commissioner
00032704	00208526	SP PARX Bensalem Gaming Off	00740200	74020	State Police Corporal
50299364	00208531	SP Rivers Pittsburgh Gaming Off	00740200	74020	State Police Corporal
00005589	00205110	SP Area I Cmd Off	00740700	74070	State Police Major
00074537	00205120	SP Area II Cmd Off	00740700	74070	State Police Major
00047030	00205130	SP Area III Cmd Off	00740700	74070	State Police Major
00078792	00205140	SP Area IV Cmd Off	00740700	74070	State Police Major
00065970	00208200	SP Bur Crml Invstgn	00740700	74070	State Police Major
00021003	00208400	SP Bur Emgcy Spc Op	00740700	74070	State Police Major
50349452	00208500	SP Bur Gaming Enf	00740700	74070	State Police Major
00102179	00205400	SP Bur Liq Cont Enf	00740700	74070	State Police Major
00080879	00209500	SP Bur of Cmncs and Info Svcs	00740700	74070	State Police Major
00064273	00209300	SP Bur of Frnsc Svcs	00740700	74070	State Police Major
00121465	00207300	SP Bur of Int Prof Stand	00740700	74070	State Police Major
00042724	00209400	SP Bur of Rcds and Id	00740700	74070	State Police Major
00070180	00208100	SP Bur Ptl	00740700	74070	State Police Major
00147766	00205300	SP Bur Rsch Dvpt	00740700	74070	State Police Major
00081072	00207100	SP Bur Trng Ed	00740700	74070	State Police Major
00149620	00205040	SP Mpoet Comm Ex Dir	00740700	74070	State Police Major
50414093	00208524	SP Mohegan Wilkes Barre Gaming Off	00740100	74010	State Police Trooper

Position Number	Organizational Unit		Job ID	Job Code	Position Name
00043919	00208530	SP Mount Airy Stroudsburg Gaming Off	00740100	74010	State Police Trooper
00065016	00208526	SP PARX Bensalem Gaming Off	00740100	74010	State Police Trooper
50264697	00208523	SP Penn National Grantville Gaming Off	00740100	74010	State Police Trooper
50281343	00208523	SP Penn National Grantville Gaming Off	00740100	74010	State Police Trooper
50299259	00208522	SP Presque Isle Erie Gaming Off	00740100	74010	State Police Trooper
00013110	00202112	SP Ptl Unt Harrisburg	00740100	74010	State Police Trooper
00108407	00203162	SP Ptl Unt Stroudsburg	00740100	74010	State Police Trooper
00024235	00203252	SP Ptl Unt Towanda	00740100	74010	State Police Trooper
50264687	00208527	SP Rivers Philadelphia Gaming Office	00740100	74010	State Police Trooper

PENNSYLVANIA STATE SENATE

Public Officials:

All Members of the Pennsylvania State Senate

Executive Level Public Employees:

The following positions are covered insofar as they have duties and responsibilities relating to gaming issues or licensing:

PA Senate: Executive/Legislative Director (Majority) for the Senate Community, Economic and Recreational Development Committee
 Executive/Legislative Director (Minority) for the Senate Community, Economic and Recreational Development Committee
 Counsel (Majority) to Senate Community, Economic and Recreational Development Committee
 Counsel (Minority) to Senate Community, Economic and Recreational Development Committee

STATE EMPLOYEES' RETIREMENT SYSTEM (SERS)

Executive Level Public Employees:

The following positions are covered insofar as they have duties and responsibilities relating to gaming issues or licensing:

Position Number	Organizational Unit		Job ID	Job Code	Position Name
00100246	00701000	SR Ex Dir Off	00095605	09565	Executive Director, SERS

STATE ETHICS COMMISSION

Biennially publish lists of: (1) all positions of employment with the Gaming Control Board or with independent contractors to the Board that are subject to certain "revolving door/post-termination" provisions within the Gaming Act; (2) all state, county, municipal and other government positions meeting the definitions of the terms "public official" or "executive-level public employee" set forth in the Gaming Act; and (3) all positions within the Pennsylvania State Police, the Office of Attorney General, and the Department of Revenue that are subject to certain "revolving door/post-termination" provisions within the Gaming Act; make a determination, upon request, as to whether a particular individual/person would be subject to various "revolving door/post-termination" provisions within the Gaming Act; determine whether to extend deadlines by which executive-level employees, public officials, party officers, or their immediate family members would be required to divest themselves of financial interests that they would be prohibited from holding under the Gaming Act; be available to consult with the Gaming Control Board upon request regarding the post-employment restrictions of the Gaming Act.

Public Officials:

Commission Members

Executive Level Public Employees:

The following positions are covered insofar as they have duties and responsibilities relating to gaming issues or licensing:

- Executive Director
- Chief Counsel
- Deputy Chief Counsel
- Director of Enforcement, Litigation and Education
- Assistant Counsel
- Director of Administration
- Executive Secretary
- Legal Assistant
- Regional Directors
- Senior Investigator
- Special Investigator

STATE HORSE RACING COMMISSION

Oversees the use of funds set aside by licensees for the improvement and maintenance of racetrack structures.

Public Officials:

Board Members

Executive Level Public Employees:

The following positions are covered insofar as they have duties and responsibilities relating to gaming issues or licensing:

Position Number	Organizational Unit		Position Name
00202422	00709201	Ag. Bureau Thoroughbred Horse Racing	Director of the Bureau of Thoroughbred Horse Racing
00207829	00709201	Ag. Bureau Standardbred Horse	Director of the Bureau of Standardbred Horse Racing

List under 3 Pa.C.S. § 9311(b)(6)(xvii)

Position Number	Organizational Unit		Position Name
00202422	00709201	Ag. Bureau Thoroughbred Horse Racing	Director of the Bureau of Thoroughbred Horse Racing
00207829	00709201	Ag. Bureau Standardbred Horse	Director of the Bureau of Standardbred Horse Racing

TREASURY DEPARTMENT

Enter into agreements with the PA Gaming Control Board to effectuate the sale of State gaming receipts to a Commonwealth of PA authority; transfer gaming funds to other funds as directed by the Gaming Act.

Public Officials:

State Treasurer

Executive Level Public Employees:

The following positions are covered insofar as they have duties and responsibilities relating to gaming issues or licensing:

- Chief Counsel
- Chief Investment Officer
- Deputy Chief Counsel (who serves as Treasury's PGCB designee)
- Deputy State Treasurer for Communications
- Deputy State Treasurer for Consumer Programs
- Deputy State Treasurer for Administrative Services
- Deputy State Treasurer for Fiscal Operations
- Deputy State Treasurer for Legislative Affairs

The Department positions that would satisfy the definition of executive-level public employees as the positions with discretionary powers that may affect or influence a Treasury action involving a licensed entity are:

Chief of Staff
 Chief Counsel
 Deputy Chief Counsel (who serves as Treasury's PGCB designee)
 Deputy State Treasurer for Consumer Programs (Unclaimed Property)
 Director of the Bureau of Unclaimed Property

AUTHORITIES

Public Officials and Executive Level Public Employees:

The following positions are covered insofar as they have duties and responsibilities relating to gaming issues or licensing:

Derry Township Municipal Authority:

No response was received

Harrisburg Housing Authority:

Five-member Board of Commissioners
 Chief Executive Officer/President
 Senior Vice President
 Chief Legal Officer

Montgomery County Redevelopment Authority:

Executive Director
 Deputy Executive Director
 Chair
 Vice Chair
 Secretary
 Treasurer
 Assistant Secretary and Treasurer

Sub grantees:

Main Line Health
 Pennsylvania Horticultural Society
 Variety
 Montgomery County Planning Commission

BOROUGHS

Public Officials and Executive Level Public Employees:

The following positions are covered insofar as they have duties and responsibilities relating to gaming issues or licensing:

Berrysburg Borough, Dauphin County:

Mayor
 Secretary/Treasurer

Elizabethville Borough, Dauphin County:

Borough Council
 Building, Lighting and Grounds Committee
 Code Enforcement Officer
 Custodian
 Maintenance
 Mayor
 Parks and Recreation Committee
 Planning and Development Committee
 Secretary/Treasurer

Hummelstown Borough, Dauphin County:

Assistant Secretary
 Assistant Treasurer
 Borough Council
 Borough Manager/Secretary/Treasurer
 Building Codes Officer
 Civil Service Commission
 General Authority
 Mayor
 Planning Commission

Police Chief/Assistant Manager
 Police Sergeant
 Recreation Board
 Sewer Authority
 Shade Tree Commission
 Solicitor
 Tax Collector
 Zoning Hearing Board

Lykens Borough, Dauphin County:

Authority Board Members
 Borough Council Members
 Emergency Management Coordinator
 Glace Associates—Engineer
 Health Officer
 Light-Heigel Zoning, Building Permits and Flood Plain Management
 Mayor
 Office Manager
 Planning Commission Members
 Property Maintenance Appeals Board Members
 Public Works Manager
 Solicitor
 The EADS Group—Engineer
 Water and Wastewater Operators
 Zoning Appeals Board Members

Penbrook Borough, Dauphin County:

Civil Service Commission Members
 Emergency Management Director
 Planning Commission Members
 Shade Tree Commission Members
 Storm Water Authority Members
 Tax Collector
 Zoning Hearing Board Members

Royalton Borough, Dauphin County:

Assistant Secretary
 Accounts Manager
 Borough Authority
 Borough Council
 Borough Manager
 Code/Zoning Officer
 Emergency Management Agency
 Emergency Management Coordinator
 Mayor
 Planning Commission
 Police Chief
 Police Officers
 Police Sergeant
 Public Works
 Public Works Foreman
 Secretary
 Treasurer
 Zoning Hearing Board

Steelton Borough, Dauphin County:

Accountant/Auditor
 Assistant Fire Chief
 Assistant Treasurer
 BCO
 Borough Authority
 Borough Council

Chief of Police
 Civil Service Commission
 Code Enforcement Officer
 Emergency Management Coordinator
 Engineer
 Executive Assistant
 Fire Chief
 Fire Marshal
 Mayor
 Planning Commission
 Planning Officer
 Property Maintenance Officer
 Public Works Director
 Secretary/Treasurer
 Solicitor
 Superintendent of Water Filtration and Lab
 Tax Collector
 Zoning Board
 Zoning Officer

Williamstown Borough, Dauphin County:

President
 Vice President
 Board Members
 Mayor
 Authority:
 Chairman
 Vice Chairman
 Board Members
 Lead System Operator

Edinboro Borough, Erie County:

Borough Manager
 Council Members
 Deputy Mayor
 Mayor
 Police Chief
 Sewer Superintendent
 Water and Streets Superintendent

Girard Borough, Erie County:

Borough Council Members
 Dan Rice Committee Members
 Girard Downtown Inc. Members
 Mayor
 Planning Commission Secretary
 Police Chief
 Police Officers
 Secretary/Treasurer/Borough Manager
 Tax Collector
 Zoning Administrator

Union City Borough, Erie County:

Borough Council Members
 Borough Manager/Secretary/Treasurer
 Code Enforcement
 Mayor
 Police Chief
 Tax Collector
 Zoning Administrator

North East Borough, Erie County: follow up

Arborist
 Civil Service Commission
 Finance Committee
 Manager
 Mayor
 Personnel Committee
 Planning Commission
 Police Chief
 President
 Recreation Commission
 Sewer Authority

Shade Tree Commission
 Solicitor
 Tax Collector
 Water Authority
 Zoning Hearing Board

Allenport Borough, Washington County:

Auditors
 Borough Council
 Borough Secretary/Treasurer
 Code Enforcement Officer
 Elected Mayor
 Elected Tax Collector
 Engineer
 Fire Chief
 Members Regional Police Board
 Members Regional Zoning Board
 Sewer Authority
 Solicitor

Beallsville Borough, Washington County:

Borough Council
 Borough Secretary
 Mayor
 Solicitor

Bentleyville Borough, Washington County:

Borough Council Members
 Mayor
 Tax Collector

Burgettstown Borough, Washington County:

Borough Council
 Chief of Police
 Mayor
 Municipal Secretary/Treasurer
 Tax Collector

California Borough, Washington County:

Borough Council
 Mayor
 Recreation Authority
 Zoning Hearing Board

Canonsburg Borough, Washington County:

Assistant Borough Manager
 Borough Council
 Borough Manager/Secretary/Treasurer
 Fire Chief
 Mayor
 Parks and Recreation Board
 Planning Commission
 Police Chief
 Solicitor
 Tax Collector
 Zoning Hearing Board

Centerville Borough, Washington County:

Borough Council
 Borough Manager/Secretary
 Borough Sanitary Authority
 Borough Secretary
 Center West Joint Sewer Authority
 Civil Service Commission
 Mayor
 Planning Commission
 Police Chief
 Tri-County Joint Municipal Authority
 Uniform Construction Code of Appeals Board
 Vestaburg-New Hill Joint Authority
 Zoning Hearing Board
 Zoning Officer

Charleroi Borough, Washington County:

Assistant Code Enforcement Officer
 Borough Admin/Secretary
 Borough Council Members
 Borough Manager
 Code Enforcement Officer
 Mayor
 Planning Commission
 Police Board
 Tax Collector
 Transit Authority
 Vacancy Board
 Water Authority
 Zoning Board

Claysville Borough, Washington County:

Borough Council
 Borough Secretary
 Mayor

Coal Center Borough, Washington County:

Borough Council
 Borough Secretary
 Mayor

Cokesburg Borough, Washington County:

Borough Council Members

Dauphin Borough, Dauphin County:

Mayor
 Borough Council Members
 Joint Park Authority
 Sewer Authority
 Municipal Authority

Deemston Borough, Washington County:

Borough Council
 Borough Manager/Secretary/Treasurer
 Mayor
 Solicitor
 Tax Collector

Donora Borough, Washington County:

Borough Administrator/Secretary/Treasurer
 Borough Council
 Chief of Police
 Civic Center Authority
 Code Enforcement Board of Appeals
 Donora Mon Valley Sewage Authority Board of Directors
 Fire Chief
 Municipal Building Supervisor
 Parks and Recreation Board
 Planning Commission
 Police Civil Service Commission
 Solicitor
 Superintendent of Streets
 Tax Collector
 Zoning Board of Appeals

Dunleavy Borough, Washington County:

Borough Council Members
 Borough Secretary
 Mayor
 Planning Commission Members
 Tax Collector
 Zoning Hearing Board Members

East Washington Borough, Washington County:

Board of Code Enforcement Appeals
 Borough Council Members
 Borough Council Vacancy Board
 Chief of Police
 Code Enforcement Officer
 Mayor

Park and Shade Tree Commission
 Planning Commission
 Secretary/Treasurer
 Tax Collector
 Washington-East Washington Joint Authority
 Zoning Hearing Board

Edinboro, Erie County:

Mayor
 Deputy Mayor
 Borough Council Members
 Borough Manager
 Police Chief
 Water and Streets Superintendent
 Sewer Superintendent

Elco Borough, Washington County:

Borough Council
 Borough Secretary
 Mayor
 Building Inspector
 Emergency Management Coordinator
 Fire Chief
 Solicitor
 Zoning Representative

Elizabethville Borough, Dauphin County:

Borough Council
 Building, Lighting and Grounds Committee
 Code Enforcement
 Custodian
 Maintenance
 Mayor
 Parks and Recreation Committee
 Secretary/Treasurer

Ellsworth Borough, Washington County:

Borough Council
 Mayor
 Planning Commission
 Representative to Pigeon Creek Sanitary Authority Board
 Secretary/Treasurer
 Solicitor
 Zoning Board
 Zoning Enforcement Officers

Finleyville Borough, Washington County:

Borough Council Members
 Borough Secretary/Treasurer
 Mayor
 Road Crew
 Tax Collector

Green Hills Borough, Washington County:

Mayor
 Solicitor

Houston Borough, Washington County:

Borough Council Members
 Mayor
 Secretary/Treasurer
 Tax Collector
 Zoning Hearing Board Members
 Road Department
 Park Board Members

Long Branch Borough, Washington County:

Borough Council
 Borough Secretary
 Mayor
 Solicitor

Marianna Borough, Washington County:

Borough Council Members
 Mayor

McDonald Borough, Washington County:

Animal Control Officer
 Borough Council Members
 Borough Engineer
 Borough Manager
 Borough Secretary-Treasurer
 Civil Service Commission
 EMA Coordinator
 Fire Chief
 Mayor
 McDonald Sewage Authority Board
 Planning Commission
 Police Chief
 Solicitor
 Zone/Code/Building
 Zoning Hearing Board

Midway Borough, Washington County:

Borough Council Members

New Eagle Borough, Washington County:

Borough Council Members
 Mayor

North Charleroi Borough, Washington County:

Borough Council Members
 Borough Secretary
 Mayor
 Police Board
 Recreation
 Sanitation
 Solicitor
 Street Department
 Tax Collector
 Transit Authority

Roscoe Borough, Washington County:

Borough Council
 Borough Secretary/Treasurer
 Mayor
 Planning Commission
 Solicitor
 Tax Collector
 Zoning Hearing Board

Speers Borough, Washington County:

Borough Council Members
 Borough Secretary
 Mayor

Stockdale Borough, Washington County:

Borough Council Members
 Borough Secretary/Treasurer
 Mayor
 Solicitor
 Tax Collector

West Brownsville Borough, Washington County:

Animal Control
 Auditor
 Borough Council
 Budget and Finance Committee (Council)
 Code Enforcement Officer
 EMA Coordinator
 Engineer
 Fire Chief
 Mayor
 Personnel Committee (Council)
 Planning Committee (Council)
 Police
 Public Safety Committee (Council)
 Recreation Committee (Council)
 Secretary/Treasurer
 Sewer Authority

Solicitor
 Street Commissioner
 Tax Collector
 UCC Code Official
 Washington County Tax Committee
 Waste (Trash) Collector
 Zoning Officer

West Middletown Borough, Washington County:

President
 Vice President
 Council Members

CITIES

Public Officials and Executive Level Public Employees:

The following positions are covered insofar as they have duties and responsibilities relating to gaming issues or licensing:

City of Allentown:

Administration and Appointments Committee
 Allentown Arts Commission
 Allentown City Planning Commission
 Allentown Commercial and Industrial Development Authority
 Allentown Council of Youth
 Allentown Housing Authority
 Allentown Neighborhood Improvement Zone Development Authority
 Allentown Parking Authority
 Allentown Redevelopment Authority
 Assistant Solicitors
 Board of Ethics
 Board of Health
 Budget and Finance Committee
 Building Code Board of Appeals
 Chief Information Officer
 Chief of Police
 Chief Operating Officer
 City Clerk
 City Council Members
 Civil Service Board
 Commission on Homeless
 Communications Manager
 Community and Economic Committee
 Controller
 Deputy Solicitor
 Director of Finance
 Director, Economic Development
 Director, Human Resources
 Director, Parks and Recreation
 Director, Public Works
 Disruptive Conduct Appeals Board
 Electricians Examining Board
 Environmental Advisory Council
 Fire Chief
 Fire Pension Board
 Health Bureau Director
 Historical Architectural Review Board
 Human Relations Commission
 Human Resources Committee
 Intergovernmental Relations Committee
 Managing Director
 Mayor
 Noise Control Hearing Board
 Officer's and Employees' Retirement Board
 Parks and Recreation Committee
 Plumbers Examining Board
 Police Pension Board
 Property Rehabilitation and Maintenance Code Board of Appeals

Public Works Committee
 Recreation Board
 Rules Chamber Committee
 Shade Tree Commission
 Solicitor
 Special Assistant to the Mayor
 Strategy Committee
 Superintendent, Parks and Recreation
 Vacant Property Review Board/Blighted Property
 Review Committee
 Water and Sewer Compliance Review Board
 Zoning Hearing Board

City of Bethlehem:

Appointed Department Directors and Heads
 Board of Appeals
 Board of Health
 Board of Historical and Architectural Review
 Business Administrator
 City Clerk
 City Council Members
 City Planning Commission
 Civil Service Board
 Codes Board of Appeals
 Community and Economic Development, Director
 Controller
 Electricians Exam Board
 Fire Chief
 Health Bureau Director
 Industrial Waste Hearing Board and Members
 Industrial Waste Pretreatment Coordinator
 Library Board of Directors
 Mayor
 Plumbers Examining Board Members
 Plumbing Inspector
 Police Chief
 Public Library Board
 Recreation Commission Board
 Redevelopment Authority of the City of Bethlehem
 Residential Permit Parking Board of Appeals
 Sanitarian
 Sister City Commission Board
 Solicitor
 Treasurer
 Zoning Hearing Board Members

City of Chester:

Appointed Department Directors and Heads
 City Assessor
 City Clerk
 City Controller
 City Council Members
 City Director of Public Affairs
 City Director, Planning
 City Engineer
 City Mayor
 City Solicitor/Assistant Solicitors and Special Counsel
 City Treasurer
 City, Chief of Staff
 Deputy Finance Director
 Director Streets and Public Improvements
 Director, Accounts and Finance
 Director, Human Resources
 Director, Parks, Recreation and Public Property
 Director, Public Safety
 Director, Purchasing
 Fire Commissioner
 Health Commissioner
 License and Permit Official
 Members, Chester City Economic Development
 Authority

Members, City Civil Service Commission
 Members, City Planning Commission
 Police Chief

City of Easton:

City Administrator
 City Clerk
 City Controller
 Council Members
 Director Economic Development
 Finance Director
 Fire Chief
 Human Resources Director
 Mayor
 Planning Commission Members
 Planning Director
 Police Chief
 Public Works Director
 Solicitors
 Vice Mayor

City of Harrisburg:

Chief of Staff/Business Administrator
 Controller
 Director
 Director of Finance
 Fire Chief
 Mayor
 Members, City Council
 Police Chief
 Solicitor
 Treasurer

City of Monongahela:

City Clerk
 City Controller
 City Council Members
 Mayor
 Planning Commission Members
 Police Chief
 Solicitor
 Treasurer/Tax Collector
 Zoning Hearing Board Members

City of Philadelphia:

Administrative Services Director, Register of Wills
 Administrator, Pre-Audit Unit
 Appointed Department Directors and Heads
 Assistant Chief Engineer
 Assistant Deputy Mayor, Mayor's Commission on
 People with Disabilities and Accessibility Compliance
 Assistant to the Director of Finance
 Budget Director
 Chair Corporate & Tax Group
 Chair Social Services
 Chair, Litigation Group
 Chief Clerk/Council Secretary
 Chief Engineer
 Chief Information Officer
 Chief Inspector
 Chief of Inheritance Tax
 Chief of Staff/Deputy Chief of Staff
 Chief of Staff, Sheriff
 Chief Probate Clerk
 Chief, Civil Litigation Unit
 City Auditors
 City Commissioners/Deputy Commissioners
 City Controller/First Deputy/Deputy Controller
 City Council
 City Planners/Zoning Planners
 City Representative/Commerce Director/Deputy Com-
 merce Director
 City Solicitor/First Deputy/Deputy City Solicitor

Commissioner of Licenses and Inspections
 Commissioner of Records
 Commissioners of Public Property
 Deputy Police Commissioner
 Director of Community Affairs
 Director of Finance and Administration
 Director of Legal Policy
 Director, Bureau of Administrative Adjudication
 Director, Division of Social Services
 District Attorney/First Assistant/Deputy District Attorney
 Executive Assistant
 Executive Assistant Revenue Department
 Executive Director, Mayor's Commission on Aging
 Executive Director, MBEC
 Executive Director, Office Administrative Review
 Executive Officer/Police Department Executive Officer
 Fire Commissioner
 First Deputy of Litigation, Register of Wills
 Health Commissioner/Deputy Health Commissioners
 Inspector
 Inspector General
 Law Department Chief of Staff
 Managing Director/Deputy Managing Director
 Manager, Engineering Water Department
 Manager, Human Resources
 Manager, Public Affairs Water Department
 Manager, Water Information Center
 Mayor/Chief Executive Officer
 Members, Air Pollution Control Board
 Members, Airport Advisory Board
 Members, Art Commission
 Members, Board of Building Standards
 Members, Board of Health
 Members, Board of Labor and Standards
 Members, Board of License and Inspection Review
 Members, Board of Pensions & Retirement
 Members, Board of Revision of Taxes
 Members, Board of Safety and Fire Protection
 Members, Board of Surveyors
 Members, Board of Trade and Conventions
 Members, Board of Trustees Home for the Indigent
 Members, Board of Trustees House of Corrections
 Members, Board of Trustees of American Flag House and Betsy Ross Memorial
 Members, Board of Trustees of Atwater Kent Museum
 Members, Board of Trustees of Camp Happy
 Members, Board of Trustees of Free Library
 Members, Board of Trustees of Philadelphia General Hospital
 Members, Board of Trustees of Philadelphia Hospital for Contagious Diseases
 Members, Board of Viewers
 Members, Boards of Trustees of City Institutions
 Members, Child Welfare Advisory Board
 Members, City Planning Commission
 Members, Civil Service Commission
 Members, Commission on Human Relations
 Members, Convention Center Authority
 Members, Criminal Justice Coordinating Commission
 Members, Electrical Code Advisory Board
 Members, Empowerment Zone Community Trust Boards
 Members, Fair Housing Commission
 Members, Fairmount Park Commission
 Members, Gas Commission
 Members, Historical Commission
 Members, Housing Trust Fund Oversight Panel
 Members, Mayor's Commission for Women
 Members, Mayor's Commission on Gambling
 Members, Mayor's Commission on People with Disabilities
 Members, Mayor's Commission on Puerto Rican/Latino Affairs
 Members, Mayor's Commission on Services to the Aging
 Members, Mayor's Commission on Sexual Minorities
 Members, Mayor's Cultural Advisory Council
 Members, Mayor's Drug and Alcohol Executive Commission
 Members, Mayor's Housing Policy Board
 Members, Mayor's Office of Community Services Advisory Council
 Members, Mayor's Scholarship Committee
 Members, Minority Business Enterprise Council Members
 Members, Non-Profit Contribution Advisory Board
 Members, Office of Behavioral Health and Mental Retardation Services Advisory Board
 Members, Parking Adjudication Advisory Panel
 Members, Philadelphia Children's Commission
 Members, Philadelphia City Scholarship Committee
 Members, Philadelphia Commission on Asian-American Affairs
 Members, Plumbing Advisory Board
 Members, Police Advisory Board
 Members, Recreation Coordination Board
 Members, Recycling Advisory Commission
 Members, Sinking Fund Commission
 Members, Tax Review Board
 Members, Vendor Advisory Board
 Members, Veterans Advisory Board
 Members, Youth Services Coordinating Commission
 Members, Zoning Board of Adjustment
 Personnel Officer, Register of Wills
 Philadelphia Facilities Mgt. Corporation
 Philadelphia Gas Works
 Police Captains
 Police Commissioner
 Police Corporals
 Police Lieutenants
 Police Sergeants
 Procurement Commissioner
 Records Commissioners
 Recreation Commissioners
 Register of Wills/Asst Deputy of Register of Wills
 Regulators
 Revenue Collection Officer II
 Revenue Commissioner/Deputy Revenue Commissioners
 Revenue Compliance Program Director
 Risk Manager
 Secretary of Education
 Secretary of Housing and Neighborhood Preservation
 Secretary of Public Safety
 Sheriff/Deputy Sheriff, Captain
 Sheriff Director of Legal Affairs
 Solicitor to Register of Wills
 Staff Engineer
 Street Commissioners
 Surveyor
 Water Commissioner
 Welfare Commissioner

City of Pittsburgh:
 Appointed Directors of Departments & Department Heads
 Assistant Chiefs of Police
 Chief of Police
 City Clerk
 City Controller
 City Council
 City Solicitor

Deputy Chief of Police
 Deputy Controller
 Deputy Mayor
 Director of Public Safety
 District Justices of the Pittsburgh Municipal Court
 Fire Chief
 Magistrates
 Mayor
 Members, Art Commission
 Members, Board of Appeals
 Members, Citizens Police Review Board
 Members, City-County Task Force on Disabilities
 Members, Civil Service Commission
 Members, Clean Pittsburgh Commission
 Members, Commission on Human Relations
 Members, Equal Opportunity Review Commission
 Members, Ethics Hearing Board
 Members, Historic Review Commission
 Members, Human Relations Commission
 Members, Independent Citizen Review Board
 Members, Municipal Pension Board
 Members, Pittsburgh Cable Communications Advisory Committee
 Members, Propel Pittsburgh Commission
 Members, Shade Tree Commission
 Members, Southwestern Pennsylvania Commission
 Members, Water Exoneration Board
 Members, Youth Commission
 Members, Zoning Board of Adjustments
 Police Commanders
 Police Lieutenants
 Police Sergeants
 Planning Commission Members
 Treasurer

City of Washington:

City Administrator
 City Council Members
 Treasurer
 Mayor
 Treasurer

COUNTIES

Public Officials and Executive Level Public Employees:

The following positions are covered insofar as they have duties and responsibilities relating to gaming issues or licensing:

Allegheny County:

Accountability, Conduct and Ethics Commission
 Agricultural Land Preservation Board
 Air Pollution Control Advisory Board
 Air Pollution Hearing Board
 Allegheny County Board of Health
 Allegheny County Industrial Development Authority
 Allegheny County Jail Oversight Board
 Allegheny County Prison Board
 Allegheny County Sanitary Authority
 Allegheny County Vacant Property Review Committee
 Allegheny HealthChoices Inc.
 Allegheny League of Municipalities Board
 Allegheny Regional Asset District Board
 Appointed Department Directors and Heads
 Area Agency on Aging Advisory Council
 Assistant District Attorneys
 Assistant Superintendent of Police
 Authority for Improvements in Municipalities
 Carnegie Library Board Members
 Chief Assessment Officer
 Chief Executive
 Chief of Police (Northern Regional Police Department)

Chief Trial Deputy District Attorney
 Children, Youth and Families Advisory Board
 Community College of Allegheny County
 Community Services Advisory Council
 Conservation District Board
 Cooperative Extension Board
 County Board of Elections
 County Controller
 County Council
 County Government Review Commission
 County Manager
 County Police Department Assistant Superintendent
 County Treasurer
 Court of Common Pleas, Administration
 Deputy District Attorneys
 Director of Court Records
 Director of Economic Development
 District Attorney
 Drug and Alcohol Planning Council Members
 Elected Treasurer
 Emergency Medical Service Institute
 Enterprise Community Governance Committee Members
 Finance and Development Commission Members
 First Assistant District Attorney
 HDCAC 202 Corporations
 Head Start Parents Advisory Council
 Juvenile Detention Board of Advisors
 Kane Foundation Board
 Local Emergency Planning Committee
 Local Government Academy
 Long Term Care Advisory Board
 Mental Health/Mental Retardation Advisory Board
 Minority Business Enterprise Advisory Committee
 Minority Business Enterprise Certification Appeals
 Mon Valley Commission
 Monroeville Bureau of Tourism
 Parks and Recreation Commission of Allegheny County
 Pittsburgh Allegheny County Thermal
 Plumbing Advisory Board
 Police Inspectors
 Police Lieutenant
 Police Sergeants
 Police Superintendent
 Private Industry Council
 Professional Services Review Committee
 Property Assessment Appeals and Review Board
 Public Defender
 Real Estate Manager—replaces Recorder of Deeds
 Regional Trail Corporation Board
 Retirement Board
 Self-Insurance Board
 Senior Companion Program Advisory Council
 Sheriff
 Solicitor
 Solid Waste Advisory Committee
 Southwestern Pennsylvania Commission
 Southwestern Pennsylvania Convention Center Design Commission
 Southwestern Pennsylvania Regional Development Council
 Three Rivers Workforce Investment Board
 World Trade Center of Pittsburgh

Bucks County:

Appointed Directors of Departments and Department Heads
 Board of Assessment
 Bucks County Community College Authority
 Chief Assessor
 Chief Clerk

Clerk of Courts
 Commissioner, Chair
 Coroner
 County Board of Elections
 County Controller
 Court Reporters
 District Attorney
 Drug and Alcohol Commission
 Jury Commissioner
 Planning Commission
 Prothonotary
 Recorder of Deeds
 Redevelopment Authority
 Register of Wills
 Sheriff
 Treasurer
 Water and Sewer Authority

Dauphin County:

Area Agency on Aging, Director
 Budget and Finance, Director
 Budget and Finance, Fiscal Technician
 Children and Youth, Director
 CID, Detective(s)
 CID, Director
 Clerk of Courts, Acting Clerk of Courts
 Clerk of Courts, First Deputy
 Clerk of Courts, Second Deputy
 Clerk of Courts, Solicitor
 Commissioner's Office, Assistant Chief Clerk
 Commissioner's Office, Chief Clerk
 Commissioner's Office, Deputy Chief Clerk
 Commissioner's Office, Risk Manager
 Commissioners
 Community and Economic Development, Deputy Director of Resource/Planning
 Community and Economic Development, Director
 Community and Economic Development, Grants Coordinator
 Community and Economic Development, Manager of Financial Operations
 Community and Economic Development, Program Coordinator
 Conservation District, Assistant District Manager
 Conservation District, Director
 Controller's Office, Chief Deputy Controller
 Controller's Office, Controller
 Controller's Office, Solicitor
 Coroner's Office, Chief Deputy Coroner
 Coroner's Office, Coroner
 Coroner's Office, Second Deputy Coroner
 Coroner's Office, Solicitor
 Courts, Court Administrators
 Courts, Court of Common Pleas Judge
 Courts, Magisterial District Judges
 District Attorney's Office, Chief Deputy District Attorney(s)
 District Attorney's Office, Deputy District Attorney
 District Attorney's Office, District Attorney
 District Attorney's Office, First Assistant District Attorney
 District Attorney's Office, Senior Deputy District Attorney
 Drug and Alcohol, Director
 EMA/Department of Public Safety, Chief of Operations
 EMA/Department of Public Safety, Deputy Director of Public Safety
 EMA/Department of Public Safety, Director
 EMA/Department of Public Safety, Emergency Communications Manager
 EMA/Department of Public Safety, Finance Officer

EMA/Department of Public Safety, Manager of Technical Systems
 Facilities Maintenance, Deputy
 Facilities Maintenance, Director
 General Authority Administrator and Executive Director
 Human Resources, Assistant Director
 Human Resources, Director
 Human Services Director's Office, Director
 Information Technology, Deputy Director
 Information Technology, Director
 Lead City Co-Responder
 Lead CJAB System Specialist
 Members, Board of Assessment and Appeals
 Members, Conservation District Board
 Members, County Board of Elections
 Members, Dauphin County Industrial Development Authority
 Members, Gaming Authority
 Members, Planning Commission
 Mental Health/Autism/Developmental Programs, Director
 Parks and Recreation, Director
 Parks and Recreation, Program Manager
 Prison, Chief Deputy Warden
 Prison, Director of Criminal Justice
 Prison, Warden
 Probation Services, Director
 Prothonotary's Office, Chief Deputy
 Prothonotary's Office, Prothonotary
 Prothonotary's Office, Second Deputy
 Prothonotary's Office, Solicitor
 Public Defender, Assistant Chief Public Defender
 Public Defender, Chief Public Defender
 Recorder of Deeds
 Recorder of Deeds First Deputy
 Recorder of Deeds Second Deputy
 Recorder of Deeds Solicitor
 Register of Wills and Clerk of the Orphan's Court, First Deputy of the Orphan's Court
 Register of Wills and Clerk of the Orphan's Court, First Deputy Register of Wills
 Register of Wills and Clerk of the Orphan's Court, Register of Wills and Clerk of Orphan's Court
 Register of Wills and Clerk of the Orphan's Court, Second Deputy
 Register of Wills and Clerk of the Orphan's Court, Second Deputy of the Orphan's Court
 Register of Wills and Clerk of the Orphan's Court, Second Deputy Register of Wills
 Registration and Elections, Deputy Director of Elections
 Registration and Elections, Deputy Director of Registration
 Registration and Elections, Director
 Sheriff's Office, Chief Deputy
 Sheriff's Office, Sheriff
 Sheriff's Office, Solicitor
 Solicitor's Office, Assistant Solicitor
 Solicitor's Office, Solicitor
 Tax Assessment, Director
 Tax Claim, Deputy Director
 Treasurer's Office, First Deputy Treasurer
 Treasurer's Office, Solicitor
 Treasurer's Office, Treasurer

Delaware County:

Appointed Department Directors and Heads
 Board of Institution Management
 Board of Judges
 Board of Managers of Juvenile Detention

Board of Personnel Grievances and Performance Review
 Board of Tax Assessment and Appeals
 Children and Youth Services of Delaware County Advisory Committee
 Community Action Agency of Delaware County Members
 Community Transit of Delaware County Board of Directors
 COSA Advisory Council
 County Board of Elections
 County Clerk
 County Controller/Deputy Controller
 County Council
 County Planning Commission
 Court Clerk
 Court Reporter
 Delaware County Board of Fire and Life Safety
 Delaware County Board of Health
 Delaware County Conservation District
 Delaware County Drug and Alcohol Executive Commission
 Delaware County Emergency Health Services Council (EHS)
 Delaware County Hazardous Material Advisory Council Chemical Advisory Team (CAT Team)
 Delaware County Hero Scholarship Fund Board
 Delaware County Interactive Gaming Revenue Authority
 Delaware County Library Board
 Delaware County Mental Health/Mental Retardation Advisory Board
 Delaware County Parks and Recreation
 Delaware County Women's Commission
 Deputy Sheriffs
 Detectives
 District Attorney
 Economic Development Oversight Board
 Executive Director
 Heritage Commission of Delaware County
 Jury Board
 Jury Commissioner
 Jail Oversight Board
 Medical Examiner/Coroner
 Office of Judicial Support
 Prothonotary
 Public Defender
 Recorder of Deeds
 Register of Wills/Clerk of Courts/Deputies
 Retirement Board
 SEPTA
 Sheriff
 County Solicitors
 Warden, Delaware County Prison/Correction Facility
 Tax Claim Bureau
 Treasurer
 Uniform Construction Code Appeal Board
 Voters Registration Commission

Erie County:

Appointed Department Directors and Heads
 Assistant District Attorneys
 Board of Elections and Registration Commission
 Board of Tax Assessment Appeals
 Chief County Detective
 Chief Deputy District Attorneys
 Clerk of Courts
 Clerk of Records
 Conservation District Board
 County Clerk
 County Controller

County Coroner
 County Council
 County Detectives
 County Executive
 County Retirement Board
 County Solicitor
 Court Reporter
 District Attorney
 Earl L. Thomas Hall Board of Managers
 Erie County Airport Authority
 Erie County Board of Health
 Erie County Executive Commission on Drug and Alcohol Abuse
 Erie County Gaming Revenue Authority
 Erie County Library System Advisory Board
 Erie County Parking Authority
 Erie County Planning Commission
 Erie County Redevelopment Authority
 First Assistant District Attorney
 Human Relations Commission of Erie County
 Jury Board
 Mental Health and Mental Retardation Board
 Office of Children and Youth Advisory Board
 Public Defender
 Sheriff

Lehigh County:

Advisory Board to the Office of Children and Youth Services
 Appointed Department Heads and Directors
 Area Agency for the Aging/Adult Services Advisory Board
 Board of Assessment Appeals
 Chief Deputies
 Chief of Staff
 Clerk of Judicial Records
 Controller
 Coroner
 County Board of Elections
 County Commissioners
 County Executive
 Court of Common Pleas Judges
 District Attorney
 Director of Community and Economic Development
 Drug and Alcohol Commission
 First Assistant District Attorney
 Fiscal Officer
 Industrial Development Authority
 Lehigh and Northampton Transportation Authority
 Lehigh County Agricultural Land Preservation Board
 Lehigh County Authority
 Lehigh County General Purpose Authority
 Lehigh County Housing Authority
 Lehigh County Velodrome Commission
 Lehigh Valley Planning Commission
 Lehigh-Northampton Airport Authority
 Magisterial District Judges
 Mental Health/Mental Retardation Advisory Board
 Office of Adult and Residential Services Advisory Board
 Office of Youth Systems Development Advisory Board
 Public Defender
 Recorder of Deeds
 Registers of Wills
 Senior Counsel, Solicitor's Office
 Sheriff
 Tax Collectors
 Trexler-Lehigh County Game Preserve Advisory Board

Monroe County:

Affordable Housing Board
 Agricultural Land Preservation Board

Appointed Department Directors and Heads
 Chairperson
 Chief Assessor
 Chief Clerk/Administrator
 Chief Deputy Treasurer
 Clerk of Courts
 C-M-P Drug and Alcohol Commission, Inc.
 C-M-P Mental Health/Mental Retardation Program
 Coroner
 County Board of Elections
 County Commissioners
 County Controller
 County Tax Collector
 District Attorney
 Eastern Monroe Library Members
 Elected Treasurer
 Emergency Management Coordinator
 Engineer
 Jury Commissioner
 Litter Control and Beautification Program of Monroe
 County
 Monroe County Affordable Housing Members
 Monroe County Area Agency on Aging Advisory Board
 Monroe County Conservation District Members
 Monroe County Economic Development Authority
 Monroe County Historical Association
 Monroe County Open Space Advisory Board
 Monroe County Planning Commission
 Monroe County Recreation and Park Commission
 Monroe County Redevelopment Authority
 Monroe County Retired and Senior Volunteer Program
 Members
 Planning Commission
 Pleasant Valley Manor Board
 Pocono Mountain Municipal Airport Authority
 Prothonotary
 Public Defender
 Recorder of Deeds
 Register of Wills
 Secretary
 Sheriff/Deputy Sheriff
 Treasurer

Montgomery County:

Assistant District Attorneys
 Chief County Detective
 County Detectives
 Deputy Chief County Detective
 Deputy District Attorneys
 District Attorney
 First Assistant District Attorney
 Lieutenants
 Special Assistant District Attorneys
 Special County Detectives

Northampton County:

Advisory Board to the Division of Children and Youth
 Appointed Department Directors and Heads
 Committee to Study the Effects of Gambling in North-
 ampton County
 Coroner
 Controller
 County Council
 County Executive
 County Solicitor
 District Attorney
 Election Commission
 General Purpose Authority
 Joint Planning Commission of Lehigh and North-
 ampton Counties
 Lehigh and Northampton Transportation Authority

Northampton County Area Agency on Aging Advisory
 Board
 Northampton County Conservation District Members
 Northampton County Coordinating Committee of the
 Lehigh Valley Transportation Study
 Northampton County Drug and Alcohol Commission
 Northampton County Mental Health/Mental Retarda-
 tion Advisory Board
 Northampton County Overall Economic Development
 Committee
 Northampton County Park Board
 Northampton County Prison Advisory Board
 Northampton County Re-development Authority
 Personnel Appeals Board
 Personnel Commission
 Revenue Appeals Board

OTHER

Public Officials and Executive Level Employees:

The following positions are covered insofar as they have
 duties and responsibilities relating to gaming issues or
 licensing:

Erie County—Land Bank Jurisdiction:

Board of Directors
 Executive Director

Philadelphia School District, Philadelphia County:

Chief Financial Officer
 Commissioners of the School Reform Commission
 Deputy Chief Financial Officer
 Deputy Chief, Grants
 Deputy General Counsel
 Deputy Superintendent
 General Counsel
 Superintendent

TOWNSHIPS

Public Officials and Executive Level Public Employees:

The following positions are covered insofar as they have
 duties and responsibilities relating to gaming issues or
 licensing:

Amwell Township, Washington County:

Chairman
 Vice Chairman
 Supervisor
 Planning Commission
 Zoning Hearing Board

Bensalem Township, Bucks County:

Appointed Directors of Departments and Department
 Heads
 Board of Auditors
 Code Appeals Board
 Community Development Advisory Board
 Disabled Persons Advisory Board
 Drug and Alcohol Advisory Board
 Emergency Management Advisory Board
 Engineer
 Environmental Advisory Board
 Fire Marshal
 Gaming Advisory Board
 Impact Fee Advisory Committee
 Mayor
 Parks and Recreation Board
 Planning Commission
 Police Chief
 Senior Citizens Advisory Board
 Shade Tree Commission
 Solicitor
 Solid Waste Advisory Board

Tax Collector
 Township Council
 Township Secretary
 Township Supervisors
 Treasurer
 Vacant Property Review Committee
 Zoning Hearing Board

Blaine Township, Washington County:

Chairman
 Vice Chairman
 Supervisor
 Secretary/Treasurer
 Code Enforcement Officer

Buffalo Township, Washington County:

Chair
 Vice Chair
 Supervisor

Caernarvon Township, Berks County:

Administrator/Township Secretary
 Board of Supervisors
 Chief of Police
 Code and Zoning Enforcement Officer
 Constable
 Engineer
 Fire Marshal
 Historical Society Committee
 Inspector
 Parks and Recreation Committee
 Planner
 Planning Commission
 Plumbing Inspector
 Sewage Enforcement Officer
 Solicitor
 Tax Collector
 Treasurer
 Zoning Hearing Board

Canton Township, Washington County:

Code Enforcement/Zoning Officer
 Park and Recreation Board
 Planning Commission
 Zoning Hearing Board
 Secretary/Treasurer
 Solicitor
 Tax Collector
 Township Auditors
 Township Supervisors

Carroll Township, Washington County:

Chief of Police
 Elected Auditors
 Elected Tax Collector
 Secretary/Treasurer
 Solicitor
 Supervisors
 Zoning Officer

Cecil Township, Washington County:

Board of Supervisors
 Chief of Police
 Engineer and Acting Zoning Officer
 Municipal Authority
 Parks and Recreation Board
 Planning Commission
 Solicitor
 Tax Collector
 Township Manager
 Zoning Hearing Board

Chartiers Township, Washington County:

Chair
 Vice Chair
 Secretary
 Township Manager

Conewago Township, Dauphin County:

Chair for the Board of Supervisors
 Vice Chair for the Board of Supervisors
 Supervisor

Cross Creek Township, Washington County:

Auditors
 Board of Supervisors
 Code Enforcement and Zoning Officer
 Independent Auditors
 Joint Sewer Authority
 Park and Recreation Committee
 Road Master
 Secretary/Treasurer/R.E. Tax Collector
 Solicitor
 Township Engineer
 Zoning Hearing Board

Derry Township, Dauphin County:

Assistant Township Manager
 Board of Auditors
 Board of Library Directors
 Code Enforcement Officer
 Derry Township Industrial and Commercial Development Authority
 Design Review Board
 Director of Community Development
 Director Public Works
 General Authority
 Library Director
 Parks and Recreation Advisory Board
 Parks and Recreation Director
 Planning Commission Members
 Police Pension Advisory Board
 Tax Collector
 Township Engineer
 Township Manager/Assistant Secretary/Treasurer
 Township Planning Commission
 Township Secretary
 Township Solicitor
 Township Supervisors
 UCC Appeals Board
 Zoning Hearing Board
 Shade Tree Commission

Donegal Township, Washington County:

Board of Supervisors
 Planning Commission
 Secretary/Treasurer
 Solicitor
 UCC Appeal Board
 Harshman CE Group LLC (Engineer)
 Chief of Police
 Right to Know Officer
 Emergency Management
 Deputy Tax Collector
 The Norman Alan Co LLC (Professional IT Services)
 Keystone Collections (Local Income Tax Collector)
 Harshman CE Group LLC (Code Enforcement)
 Fire Marshal
 Auditors
 Tax Collector

East Bethlehem Township, Washington County:

Board of Supervisors
 Township Secretary

East Finley Township, Washington County:

Board of Supervisors
Secretary/Treasurer

East Hanover Township, Dauphin County:

Administrative Assistant
Appointed Directors of Departments and Department
Heads
Assessor
Board of Auditors
Board of Health
Building and Housing Authority
Codes and Zoning, Sewage Enforcement Officer, Building Inspections (appointed firm)
Director Parks and Recreation
Director Public Works/Road Master
Engineer
Health Officer
Joint Water Board
Park and Recreation Leader
Planning Commission
Police Officers
Road Master
Sewage Enforcement Officer
Solicitor
Tax Collector
Township Manager
Township Secretary
Township Supervisors
Treasurer/Assistant Treasurer
Zoning Hearing Board

East Hanover Township, Lebanon County:

Administrative Assistant
Appointed Directors of Departments and Department
Heads
Auditors
Engineer
Planning Commission
Sewage Enforcement Officer
Solicitor
Township Secretary/Treasurer
Township Supervisors
Zoning Hearing Board
Zoning Officer/Building Code Officer

East Hempfield Township, Lancaster County:

Chairman, Board of Supervisor
Vice Chairman, Board of Supervisor
Supervisors, Board of Supervisors
Township Manager

Fallowfield Township, Washington County:

Secretary/Treasurer
Board of Supervisors
Solicitor
Zoning Officer
Code Officer
UCC Building Inspector
Tax Collector
Planning Commission
Zoning Board
Vacancy Board

Girard Township, Erie County:

Agriculture Area Security Advisory Committee
Auditor
Board of Supervisors
Constable
Elk Creek Recreation Board Representative
Elk Creek Recreation and Leisure Board
Emergency Management Coordinator
Emergency Management Members

Engineer
Open Records Officer
Planning Commission
Roadmaster
Secretary
Solicitor
Tax Collector
Treasurer
Water and Sewer Authority
Zoning Administrator
Zoning Hearing Board

Greene Township, Erie County:

Agricultural Security Committee
Board of Auditors
Board of Supervisors
Engineer
Parks and Recreation Commission
Planning Commission
Road Superintendent
Safety Committee
Secretary
Solicitor
Tax Collector
Treasurer
Zoning Administrator
Zoning Hearing Board

Halifax Township, Dauphin County:

Board of Supervisors
Planning Commission
Tax Collectors
Roadmaster
Secretary/Treasurer
Solicitor

Harborcreek, Erie County:

Board of Supervisors
Board of Auditors
Planning Commission
Zoning Hearing Board
Parks and Recreation
Sewer Authority
Vacancy Board
Solicitors
Tax Collectors
Agriculture Security Committee
Erie Water Authority
Appeals Board for the UCC

Hempfield Township, Lancaster County:

Assistant Director of Parks and Recreation
Board of Auditors
Board of Supervisors
Deputy Director of Finance
Deputy Director of Public Works
Deputy Fire Chief
Director of Code and Safety
Director of Finance
Director of Parks and Recreation
Director of Planning and Zoning
Director of Public Works
Executive Assistant
Fire Chief and Director of Emergency Services
Planning Commission
Tax Collector
Township Manager
Zoning Hearing Board

Hopewell Township, Beaver County:

Board of Supervisors
Planning Commission
Secretary/Treasurer

Solicitor
Tax Collector
Zoning Hearing Board

Jefferson Township, Dauphin County:

Board of Supervisors
Secretary/Treasurer

Londonderry Township, Dauphin County:

Board of Supervisors
Township Manager

Lower Paxton Township, Dauphin County:

Agricultural Security Area Advisory Committee
Arts Council
Authority Engineer
Board of Auditors
Board of Supervisors
Codes Enforcement Officer
Engineer
FCC Operating Board
Finance Director
Fire Marshal
Greenway Committee
Health Officer
Parks and Recreation Board
Planning and Zoning Officer
Planning Commission
Police Chief
Police Corporals
Police Lieutenants
Police Sergeants
Public Safety Committee
Public Safety Director
Public Works Director
Recycling Committee
Shade Tree Commission
Solicitor
Tax Collector
Township Authority Board
Township Manager
Vacancy Board
Village of Linglestown Committee
Zoning Hearing Board

Lower Swatara Township, Dauphin County:

Township Commissioners
Township Manager
Financial Administrator
Police Chief
Code Enforcement Administrator
Solicitor
Tax Collector
Treasurer
Secretary

Lykens Township, Dauphin County:

No response was received

McKean Township, Erie County:

Board of Supervisors
Zoning Hearing Board
Planning Commission
Sewer Authority
Recreational Authority
Elected Auditors
Tax Collector
McKean Hose Company:
Chief
Vice Chief
2nd Vice Chief
McKean Hose Company Board Members

Middle Paxton Township, Dauphin County:

Auditors
Secretary/Treasurer
Solicitor
Supervisors
Tax Collector

Mifflin Township, Dauphin County:

No response was received

Millcreek Township, Erie County:

Administrator
Assistant Secretary
Assistant Treasurer
Board of Supervisors
Cable Television Advisory Committee
Chief of Police
Director of Fire Prevention
Engineer
Garage Foreman
Human Resources Manager
Maintenance Director
Parks and Recreation Department Director
Planning Commission
Public Services Director
Recycling Advisory and Education Committee
Recycling Coordinator
Roadmaster
Safety Committee
Secretary
Sewer Authority
Sewer Department Foreman
Solicitor
Traffic Engineer
Treasurer
Water Authority
Zoning Administrator
Zoning Hearing Board

Morris Township, Washington County:

Board of Supervisors

Mount Pleasant Township, Washington County:

Board of Supervisors
Township Manager
Assistant to Manager
Police Chief
Patrol Officers
School Resource Officer
Fire Chief
Fire Fighters/EMT's
Road Foreman
Public Works
Planning Commission
Zoning Hearing Board
Vacancy Hearing Board

North Annville Township, Lebanon County:

Auditor
Building Code Officer
Emergency Services Advisory Committee
Engineer
Planning Commission
Lebanon County Planning Department Members
Secretary
Sewage Enforcement Officer
Solicitor
Township Supervisors
Treasurer
ZHB Solicitor
Zoning Hearing Board
Zoning Officer

North Bethlehem Township, Washington County:

Board of Supervisors
 Secretary/Treasurer
 Code Enforcement Officer
 Engineer
 Solicitor
 Tax Collector
 Auditors
 Planning Commission
 Road Workers

North Franklin Township, Washington County:

Board of Supervisors
 Planning Commission
 Recreation and Business Improvement Authority
 Secretary/Treasurer
 Solicitor
 Tax Collector
 Township Engineer
 Vacancy Board
 Zoning Hearing Board

North Londonderry Township, Lebanon County:

Township Supervisors
 Township Solicitor
 Zoning Hearing Board Solicitor
 Zoning Hearing Board
 Planning Commission
 Authority
 Authority Solicitor
 Engineer
 Police Chief
 Lieutenant
 Sergeant
 Corporal
 Detective/Patrol Officer
 Manager
 Assistant Manager
 Roadmaster
 Secretary/Treasurer
 Code Inspectors
 Zoning Officers
 Engineers

North Strabane Township, Washington County:

Board of Supervisors
 Planning Commission
 Township Manager
 Assistant Township Manager
 Director of Community Development
 Director of Public Safety

Nottingham Township, Washington County:

Board of Supervisors
 Planning Commission
 Zoning Hearing Board
 Solicitor

Paradise Township, Monroe County:

Board of Supervisors, Chairman
 Board of Supervisors, Vice Chairman/Asst. Treasurer
 Board of Supervisors
 Executive Secretary/Treasurer
 Administrative Secretary
 Road Crew
 Board of Auditors
 Tax Collector
 Planning Commission
 Zoning Hearing Board
 Vacancy Board
 Paradise Township Parks and Recreation Board
 Pocono Area Recreation Commission

Environmental Advisory Council
 UCC Joint of Appeals Board

Peters Township, Washington County:

Assistant Planner/Zoning Officer
 Assistant Township Manager/Treasurer/Tax Collector
 Building Code Appeals Board
 Building Inspectors
 Cable Television Board
 Council Members
 Environmental Quality Board
 Fire Chief
 Library Director
 Library Members
 Park and Recreation Board
 Park and Recreation Director
 Planning Commission
 Planning Director
 Police Chief
 Public Works Director
 Sanitary Authority
 Sanitary Authority Manager
 Township Engineer
 Township Manager/Secretary
 Township Solicitor
 Youth Commission
 Zoning Hearing Board

Plains Township, Luzerne County:

Appointed Director of Departments and Department Heads
 Board of Auditors
 Engineer
 Plains Township Sewer Authority
 Plains Township Water Authority
 Planning Commission
 Solicitor
 Tax Collector
 Township Board of Commissioners
 Township Commissioners
 Township Secretary
 Treasurer
 Zoning Hearing Board

Reed Township, Dauphin County:

Board of Supervisors
 Roadmaster
 Secretary
 Treasurer

Robinson Township, Washington County:

Auditors
 Citizens Advisory Panel
 Code Enforcement Officer
 Emergency Management Coordinator
 Planning Commission
 Secretary—Zoning Administrator
 Solicitor
 Supervisors
 Tax Collector
 Zoning Hearing Board

Rush Township, Dauphin County:

Auditors
 Secretary/Treasurer
 Solicitor
 Supervisors
 Tax Collector

Smith Township, Washington County:

Auditors
 Planning Commission
 Sewage Authority

Tax Collector
Township Secretary
Township Supervisors
Treasurer
UCC Appeals Board
Zoning Hearing Board

Somerset Township, Somerset County:

No response was received

South Franklin Township, Washington County:

Board of Supervisors
Township Manager
Solicitor
Road Foreman
Zoning Officer
Secretary Treasurer
Tax Collector
Planning Commission
Zoning Hearing Board
Park Board
Road Crew

South Hanover Township, Dauphin County:

Board of Supervisors
Tax Collector
Auditors
Planning Commission
Sewer Authority
Zoning Hearing Board
Vacancy Board
Park and Recreation Board
Township's Accounting Firm
Treasurer
Roadmaster
Township Manager
Code Enforcement Officer
Zoning Officer
Administrative Bookkeeper
Secretary
Public Works Foreman
Assistant Foreman
Public Works Personnel
Solicitor
Engineer
Sewage Enforcement Officer
Public Safety Advisory Board

South Strabane Township, Washington County:

Township Supervisors
Township Manager
Finance Director
Planning Commission
Zoning Hearing Board
Traffic Impact Advisory Committee
Board of Elected Auditors
Building Code Appeals Board
Parks Commission

Springettsbury Township, York County:

Appointed Auditors
Appointed Township Civil Engineer
Appointed Township Environmental Engineer
Appointed Township Solicitor
Board of Supervisors
Building Code Official
Code Enforcement Officer
Development Authority Members
Director of Administrative Operations
Director of Community Development
Director of Finance
Director of Human Resources
Director of Parks and Recreation

Director of Public Works/Wastewater Treatment
Elected Auditors
Elected Tax Collector
Emergency Management Coordinator
Fire Chief (Regional—York Area United Fire and Rescue)
Historic Preservation Committee Members
Parks and Recreation Board Members
Personnel/Labor Law Attorney
Planning Commission Members
Planning Commission Solicitor
Police Chief
Police Lieutenants
Police Pension Board Members
Right-to-Know Officer
Sewage Enforcement Officer
Township Manager
Township Secretary
Township Treasurer
Vacancy Board Chair
York Area United Fire and Rescue Commission Members
Zoning Hearing Board Members
Zoning Hearing Board Solicitor
Zoning Officer

Summit Township, Erie County:

Auditor
Board of Supervisors
Code Enforcement Officer
Director of Land Development
Director of Parks and Recreation
Engineer
Industrial Economic Development Authority
Planning Commission
Recreation Board
Roadmaster
Sewer Authority
Solicitor
Tax Collector
Township Secretary
Treasurer
Water Authority
Zoning Administrator
Zoning Hearing Board

Susquehanna Township, Dauphin County:

Administrative Secretary
Assistant Highway Superintendent
Auditors
Authority Maintenance Superintendent
Authority Manager
Building/Plumbing Inspector
Civil Service Commission
Codes Enforcement Officer
Commissioners
Emergency Management Coordinator
Engineer
Fire Marshal
Health Board
Health Officer
Highway Superintendent
Industrial and Commercial Development Authority
Pension Committee
Planning and Zoning Officer
Planning Commission
Plumbing Board
Police Chief
Recreation Advisory Committee
Sewage Enforcement Officer
Sewer Authority

Sewer Authority Engineer
 Shade Tree Commission
 Solicitor
 Susquehanna Township Authority
 Tax Collector
 Township Secretary/Manager/Chief Administrative Officer
 Treasurer
 Vacancy Board
 Zoning Hearing Board and Attorney
 Zoning Officer

Swatara Township, Dauphin County:

Township Commissioners
 Tax Collector/Treasurer
 Business Privilege Tax Collector
 Township Recording Secretary
 Engineer
 Township Administrator
 Chief of Police
 Code Enforcement Director
 Code Enforcement Officers
 Planning/Zoning Coordinator
 Health Officer
 Fire Marshal
 Solicitor
 Planning Commission
 Zoning Hearing Board
 Civil Service Commission
 Vacancy Board
 Sewer Authority
 Solicitors

Union Township, Washington County:

Board of Supervisors
 Engineer
 Planning Commission
 Solicitors
 Tax Collector
 Township Manager
 Township Secretary-Treasurer
 West Elizabeth Sanitary Authority Board
 Zoning Hearing Board

Upper Merion Township, Montgomery County:

Accounting Manager
 Accounts Receivable Director
 Americans with Disability Coordinator
 Assistant Collection System Superintendent
 Assistant Manager
 Assistant Park/Shade Tree Superintendent
 Assistant Plant Superintendent
 Assistant Secretary/Treasurer
 Associate Planner
 Board of Auditors Members
 Board of Community Assistance Members
 Board of Supervisors Liaison
 Board Vacancy Committee Members
 Bond Counsel
 Building Maintenance Superintendent
 Building Maintenance Worker
 Chief Fire Marshal/Safety and Codes Enforcement Director
 Collection System Operator and Maintenance Worker
 Collection System Superintendent
 Composting Attendant
 Deputy Director of Wastewater and Maintenance
 Director of Public Works
 Economic and Community Development Committee
 Employee Representative
 Engineer
 Engineering Coordinator

Environmental Advisory Council Members
 Equipment Operator
 Executive Secretary
 Farm Laborer/Attendant
 Farm/Water Operations Supervisor
 Finance Director
 Fire and Rescue Services Board Members (Public Safety Board)
 Highway Foreman
 Human Relations Board Members
 Human Resources Director
 Information Technology Director
 Inspector (Deputy Fire Marshal)
 Investment Banker
 Investment Manager/Counsel
 Laborer
 Library Board of Directors Members
 Library Director
 Maintenance Superintendent
 Manager
 Mechanic (Lead)
 Media Communications Advisory Board Members
 Municipal Industrial Pretreatment Program Administrator
 Open Records Officer
 Operation and Maintenance Worker
 Park and Recreation Board Members
 Parks Maintenance Superintendent
 Parks and Recreation Director
 Parks/Shade Tree Superintendent
 Pension Advisory Board/Health & Welfare Board of Trustees Members
 Pension Consultant
 Planner
 Planning Commission Members
 Plant Superintendent
 Police Chief
 Police Citizen Advisory Board (Public Safety Board)
 Project Coordinator
 Property Maintenance Board
 Public Accountant
 Public Information Officer
 Public Works Director
 Receptionist
 Safety/Codes Director
 Secretary
 Shade Tree and Beautification Commission Members
 Solicitor
 Staff Liaison
 Tax Collector
 Township Board of Supervisors Members
 Township Planner
 Traffic Signal Assistant
 Traffic Signal Supervisor
 Traffic Supervisor
 Transportation Superintendent
 Treasurer
 Tricentennial Committee Members
 Trustee
 Uniform Construction Code Board of Appeals Members
 Upper Merion General Authority Members
 U M Municipal Utility Authority Members (Sanitary/Stormwater)
 Upper Merion Transportation Authority Members
 Zoning Hearing Board Members

Upper Paxton Township, Dauphin County:

Agricultural Security Board
 Auditor
 Board of Supervisors
 Council of Governments Delegate

Engineer
 Fire Company Auditor
 Right to Know Officer
 Road Master
 Secretary
 SEO
 Solicitor
 Tax Collector
 Township Manager
 Treasurer
 Water Authority Board
 Zoning Hearing Board
 Zoning Officer

Washington Township, Dauphin County:

Board of Supervisors
 Auditors
 Planning Commission
 Recreation Board
 Zoning Hearing Board

Washington Township, Erie County:

No response was received

West Bethlehem Township, Washington County:

Auditors/Controller
 Chief of Police
 Engineer
 Fire Chief
 Solicitor
 Tax Collector
 Township Manager
 Township Secretary
 Township Supervisors

West Finley Township, Washington County:

Board of Supervisors
 Road Crew Foreman
 Secretary/Treasurer

West Hanover Township, Dauphin County:

Board of Supervisors
 Storm Water Authority
 Planning Commission
 Township Manager
 Township Solicitor
 Zoning Hearing Board
 Sewer Authority
 West Hanover Township Volunteer Company
 Recreation Director
 Assistant Director
 Planning and Zoning Director
 Office Manager and Executive Secretary
 Finance Director
 Building and Codes
 Public Works Director
 Road Superintendent
 Waste Water Manager
 Plant Operator

West Pike Run Township, Washington County:

Board of Supervisors
 Solicitor
 Police Chief
 Secretary/Treasurer
 Assistant Road Master
 Tax Collector
 KLH Engineering (Engineers, Code Enforcement and Zoning Officers)
 Auditors
 Zoning Hearing Board
 Sewage Authority

Planning Commission
 Vacancy Board
 PA UCC Board

Wharton Township, Fayette County:

Board of Auditors
 Board of Supervisors
 Planning Commission
 Secretary/Treasurer
 Tax Collector
 Zoning Hearing Board

Wiconisco Township, Dauphin County:

Chairman
 Vice Chairman
 Township Supervisor/Board Member
 Office Manager/Secretary/Treasurer
 Tax Collector
 Roadmaster
 Wastewater Supervisor
 Wastewater Operators
 Zoning/Codes Enforcement Officer
 Police Chief
 Police Officer

[Pa.B. Doc. No. 24-1875. Filed for public inspection December 27, 2024, 9:00 a.m.]

SUSQUEHANNA RIVER BASIN COMMISSION

Actions Taken at December Meeting

As part of its regular business meeting held on December 12, 2024, in Harrisburg, PA, the Susquehanna River Basin Commission (Commission) approved the applications of certain water resources projects and took additional actions, as set forth in the Supplementary Information as follows.

The business meeting was held on December 12, 2024.

For further information contact Jason E. Oyler, General Counsel and Secretary, (717) 238-0423, Ext. 1312, fax (717) 238-2436, joyler@srbc.gov. Regular mail inquiries may be sent to the Susquehanna River Basin Commission, 4423 North Front Street, Harrisburg, PA 17110-1788. Also see the Commission web site at www.srbc.gov.

Supplementary Information

In addition to the actions taken on projects identified in the previous summary, these actions were also taken: (1) adoption of the 2025 regulatory program fee schedule; (2) approval of a contribution to an abandoned mine drainage project; (3) approval to release a proposed general permit, GP-04 Into-Basin Diversion of Water for public comment; and (4) actions on 16 regulatory program projects.

Project Applications Approved:

1. Project Sponsor and Facility: Chesapeake Appalachia, LLC (Susquehanna River), Sheshequin Township, Bradford County, PA. Application for surface water withdrawal of up to 4.000 mgd (peak day).

2. Project Sponsor and Facility: Coterra Energy, Inc. (Tunkhannock Creek), Lenox Township, Susquehanna County, PA. Application for renewal and modification of surface water withdrawal of up to 2.880 mgd (peak day) (Docket No. 20191201).

3. Project Sponsor and Facility: Coterra Energy, Inc. (Tunkhannock Creek), Nicholson Township, Wyoming County, PA. Application for renewal and modification of surface water withdrawal of up to 2.880 mgd (peak day) (Docket No. 20230903).

4. Project Sponsor and Facility: Dover Township, York County, PA. Application for groundwater withdrawal of up to 0.144 mgd (30-day average) from Well 11.

5. Project Sponsor and Facility: East Cocalico Township Authority, East Cocalico Township, Lancaster County, PA. Application for renewal of groundwater withdrawal of up to 0.115 mgd (30-day average) from Well 2A (Docket No. 19990901). Source and service area are located in an Environmental Justice area.

6. Project Sponsor and Facility: Edgewood by Sand Springs, LLC (Nescopeck Creek), Butler Township, Luzerne County, PA. Applications for renewal of surface water withdrawal of up to 0.317 mgd (peak day) and consumptive use of up to 0.249 mgd (30-day average) (Docket No. 19980102).

7. Project Sponsor: New Enterprise Stone & Lime Co., Inc. Project Facility: Roaring Spring Quarry (Halter Creek 2), Taylor Township, Blair County, PA. Applications for renewal and modification of consumptive use of up to 0.380 mgd (peak day) and surface water withdrawal of up to 0.288 mgd (peak day) (Docket No. 19940705 and Certificate of Registration No. GF-202204215).

8. Project Sponsor: New Enterprise Stone & Lime Co., Inc. Project Facility: Shippensburg Quarry, Southampton Township, Cumberland County, PA. Applications for groundwater withdrawals (30-day averages) of up to 0.065 mgd from the Transit Well and 0.020 mgd from the Quarry Well, and consumptive use of up to 0.150 mgd (peak day).

9. Project Sponsor and Facility: Newport Borough Water Authority, Oliver Township, Perry County, PA. Application for renewal and modification of groundwater withdrawal of up to 0.096 mgd (30-day average) from Well 1 (Docket No. 20140908).

10. Project Sponsor: Pennsylvania Fish & Boat Commission. Project Facility: Benner Spring State Fish Hatchery, Benner Township, Centre County, PA. Applications for groundwater withdrawals (30-day averages) of up to 0.720 mgd from Well 1 (renewal of Docket No. 19940701) and up to 0.311 mgd from Well 3.

11. Project Sponsor and Facility: Schuylkill County Municipal Authority, Butler Township, Schuylkill County, PA. Application for renewal of groundwater withdrawal of up to 0.362 mgd (30-day average) from the Gordon Well (Docket No. 20090624). Service area is located in an Environmental Justice area.

12. Project Sponsor and Facility: Strasburg Lancaster County Borough Authority, Strasburg Township, Lancaster County, PA. Application for renewal of groundwater withdrawal of up to 0.275 mgd (30-day average) from the Fisher Well (Docket No. 19890107). Service area is located in an Environmental Justice area.

13. Project Sponsor and Facility: SWN Production Company, LLC (Susquehanna River), Great Bend Township, Susquehanna County, PA. Application for renewal of surface water withdrawal of up to 2.000 mgd (peak day) (Docket No. 20191209).

14. Project Sponsor and Facility: Tallman Family Farms, LLC (Wiconisco Creek), Washington Township,

Dauphin County, PA. Application for surface water withdrawal of up to 0.720 mgd (peak day).

Projects Tabled:

15. Project Sponsor: The H&K Group. Project Facility: Penn/MD Materials, Fulton Township, Lancaster County, PA. Applications for consumptive use of up to 0.024 mgd (peak day) and groundwater withdrawals (30-day averages) of up to 1.980 mgd from the Pit Sump, 0.004 mgd from the Primary and Secondary Well and 0.011 mgd from the Tertiary Well.

16. Project Sponsor: Valley CC, LLC. Project Facility: Valley Country Club, Sugarloaf Township, Luzerne County, PA. Applications for renewal of groundwater withdrawals (30-day averages) of up to 0.090 mgd from the Shop Well and up to 0.090 mgd from the Pumphouse Well (Docket No. 20090632).

Authority: Pub.L. No. 91-575, 84 Stat. 1509 et seq., 18 CFR Parts 806—808

Dated: December 12, 2024

ANDREW D. DEHOFF,
Executive Director

[Pa.B. Doc. No. 24-1876. Filed for public inspection December 27, 2024, 9:00 a.m.]

SUSQUEHANNA RIVER BASIN COMMISSION

Projects Approved for Consumptive Uses of Water

The Susquehanna River Basin Commission (Commission) has approved by rule the following projects from November 1, 2024, through November 30, 2024.

For further information contact Jason E. Oyler, General Counsel and Secretary, (717) 238-0423, Ext. 1312, fax (717) 238-2436, joyler@srbc.gov. Regular mail inquiries may be sent to the Susquehanna River Basin Commission, 4423 North Front Street, Harrisburg, PA 17110-1788.

Supplementary Information

This notice lists the projects, described as follows, receiving approval for the consumptive use of water under the Commission's approval by rule process in 18 CFR 806.22(f) (relating to standards for consumptive uses of water) for the time period previously specified.

Water Source Approval—Issued Under 18 CFR 806.22(f):

1. RENEWAL—Coterra Energy, Inc.; Pad ID: Smith P3; ABR-20090554.R3; Springville Township, Susquehanna County, PA; Consumptive Use of Up to 5.0000 mgd; Approval Date: November 14, 2024.

2. RENEWAL—Chesapeake Appalachia, LLC; Pad ID: James Smith; ABR-20091020.R3; Terry Township, Bradford County, PA; Consumptive Use of Up to 7.5000 mgd; Approval Date: November 25, 2024.

3. RENEWAL—Chesapeake Appalachia, LLC; Pad ID: Jayne; ABR-20091021.R3; Auburn Township, Susquehanna County, PA; Consumptive Use of Up to 7.5000 mgd; Approval Date: November 25, 2024.

4. RENEWAL—Chesapeake Appalachia, LLC; Pad ID: Roundwood; ABR-201410001.R2; Braintrim Township, Wyoming County, PA; Consumptive Use of Up to 7.5000 mgd; Approval Date: November 25, 2024.

5. RENEWAL—Chesapeake Appalachia, LLC; Pad ID: SGL-12 B Drilling Pad; ABR-201410005.R2; Overton Township, Bradford County, PA; Consumptive Use of Up to 7.5000 mgd; Approval Date: November 25, 2024.

6. RENEWAL—Coterra Energy, Inc.; Pad ID: HunsingerA P2; ABR-201908010.R1; Dimock Township, Susquehanna County, PA; Consumptive Use of Up to 5.0000 mgd; Approval Date: November 25, 2024.

7. RENEWAL—Coterra Energy, Inc.; Pad ID: Teel P1; ABR-20090541.R3; Springville Township, Susquehanna County, PA; Consumptive Use of Up to 5.0000 mgd; Approval Date: November 25, 2024.

8. RENEWAL—EQT ARO, LLC; Pad ID: COP Tract 653 Pad C; ABR-20090415.R3; Beech Creek Township, Clinton County, PA; Consumptive Use of Up to 4.0000 mgd; Approval Date: November 25, 2024.

9. RENEWAL—Seneca Resources Company, LLC; Pad ID: PHC 6H; ABR-20090721.R3; Lawrence Township, Clearfield County, PA; Consumptive Use of Up to 4.0000 mgd; Approval Date: November 25, 2024.

10. RENEWAL—Chesapeake Appalachia, LLC; Pad ID: Gowan; ABR-20091001.R3; Terry Township, Bradford County, PA; Consumptive Use of Up to 7.5000 mgd; Approval Date: November 27, 2024.

11. RENEWAL—Chesapeake Appalachia, LLC; Pad ID: Harry; ABR-20091017.R3; West Burlington Township, Bradford County, PA; Consumptive Use of Up to 7.5000 mgd; Approval Date: November 27, 2024.

12. RENEWAL—Coterra Energy, Inc.; Pad ID: ButlerL P1; ABR-201405010.R2; Lathrop Township, Susquehanna County, PA; Consumptive Use of Up to 5.0000 mgd; Approval Date: November 27, 2024.

13. RENEWAL—Coterra Energy, Inc.; Pad ID: Teel P6; ABR-20090543.R3; Springville Township, Susquehanna County, PA; Consumptive Use of Up to 5.0000 mgd; Approval Date: November 27, 2024.

14. RENEWAL—Seneca Resources Company, LLC; Pad ID: DCNR 595 Pad D; ABR-20090827.R3; Bloss Township, Tioga County, PA; Consumptive Use of Up to 4.0000 mgd; Approval Date: November 27, 2024.

15. RENEWAL—Coterra Energy, Inc.; Pad ID: BrooksW P2; ABR-201908009.R1; Springville Township, Susquehanna County, PA; Consumptive Use of Up to 5.0000 mgd; Approval Date: November 29, 2024.

16. RENEWAL—EQT ARO, LLC; Pad ID: COP Tract 289 Pad B; ABR-20090409.R3; McHenry Township, Lycoming County, PA; Consumptive Use of Up to 4.0000 mgd; Approval Date: November 29, 2024.

17. RENEWAL—Pennsylvania General Energy Company, LLC; Pad ID: COP Tract 293 Pad-A; ABR-201908004.R1; Cummings Township, Lycoming

County, PA; Consumptive Use of Up to 2.0000 mgd; Approval Date: November 29, 2024.

18. RENEWAL—Pennsylvania General Energy Company, LLC; Pad ID: COP Tract 729 Pad-A; ABR-201908003.R1; Cummings Township, Lycoming County, PA; Consumptive Use of Up to 2.0000 mgd; Approval Date: November 29, 2024.

Authority: Pub.L. No. 91-575, 84 Stat. 1509 et seq., 18 CFR Parts 806 and 808

Dated: December 12, 2024

ANDREW D. DEHOFF,
Executive Director

[Pa.B. Doc. No. 24-1877. Filed for public inspection December 27, 2024, 9:00 a.m.]

SUSQUEHANNA RIVER BASIN COMMISSION

Projects Approved for Minor Modification

The Susquehanna River Basin Commission (Commission) lists the minor modification approved for a previously approved project from November 1, 2024, through November 30, 2024.

For further information contact Jason E. Oyler, General Counsel and Secretary, (717) 238-0423, Ext. 1312, fax (717) 238-2436, joyler@srbc.gov. Regular mail inquiries may be sent to the Susquehanna River Basin Commission, 4423 North Front Street, Harrisburg, PA 17110-1788.

Supplementary Information

This notice lists a previously approved project, receiving approval of minor modification, described as follows, under 18 CFR 806.18 (relating to approval modifications) or Commission Resolution Nos. 2013-11 and 2015-06, for the time period previously specified.

1. Seneca Resources Company—Cowanisque River, Docket No. 20241217, Deerfield Township, Tioga County, PA; modification approval to change the intake design; Approval Date: November 13, 2024.

Authority: Pub.L. No. 91-575, 84 Stat. 1509 et seq., 18 CFR Parts 806 and 808

Dated: December 12, 2024

ANDREW D. DEHOFF,
Executive Director

[Pa.B. Doc. No. 24-1878. Filed for public inspection December 27, 2024, 9:00 a.m.]

END OF ISSUE

