

PENNSYLVANIA BULLETIN

Volume 55
Saturday, January 4, 2025 • Harrisburg, PA
Number 1
Pages 1—230

See Part II page 185
for the Subject Index for
January—December 2024

Part I

Agencies in this issue

The Courts
Department of Agriculture
Department of Banking and Securities
Department of Environmental Protection
Department of Health
Department of Military and Veterans Affairs
Department of Revenue
Department of Transportation
Executive Board
Fish and Boat Commission
Health Care Cost Containment Council
Insurance Department
Pennsylvania Public Utility Commission
Philadelphia Parking Authority
Detailed list of contents appears inside.



**Latest Pennsylvania Code Reporter
(Master Transmittal Sheet):**

No. 602, January 2025

CUT ON DOTTED LINES AND ENCLOSE IN AN ENVELOPE

CHANGE NOTICE/NEW SUBSCRIPTION

If information on mailing label is incorrect, please email changes to info@pbulletin.com or mail to:

FRY COMMUNICATIONS, INC.
Attn: *Pennsylvania Bulletin*
800 W. Church Rd.
Mechanicsburg, PA 17055-3198

CUSTOMER NUMBER (6 digit number above name on mailing label)

NAME OF INDIVIDUAL

OFFICE NAME—TITLE

ADDRESS (Number and Street)

(City) (State) (Zip Code)

TYPE OR PRINT LEGIBLY

PENNSYLVANIA



BULLETIN

(ISSN 0162-2137)

The *Pennsylvania Bulletin* is published weekly by Fry Communications, Inc. for the Commonwealth of Pennsylvania, Legislative Reference Bureau, 641 Main Capitol Building, Harrisburg, Pennsylvania 17120, under the policy supervision and direction of the Joint Committee on Documents under 45 Pa.C.S. Part II (relating to publication and effectiveness of Commonwealth documents). The subscription rate is \$87.00 per year, postpaid to points in the United States. Individual copies are \$2.50. Checks for subscriptions and individual copies should be made payable to "*Fry Communications, Inc.*" Periodicals postage paid at Harrisburg, Pennsylvania.

Postmaster send address changes to:

FRY COMMUNICATIONS, Inc.
Attn: *Pennsylvania Bulletin*
800 West Church Road
Mechanicsburg, Pennsylvania 17055-3198
(717) 766-0211 ext. 2340
(800) 334-1429 ext. 2340 (toll free, out-of-State)
(800) 524-3232 ext. 2340 (toll free, in State)

Orders for subscriptions and other circulation matters should be sent to:

Fry Communications, Inc.
Attn: *Pennsylvania Bulletin*
800 West Church Road
Mechanicsburg, Pennsylvania 17055-3198

Copyright © 2025 Commonwealth of Pennsylvania

Editorial preparation, composition, printing and distribution of the *Pennsylvania Bulletin* is effected on behalf of the Commonwealth of Pennsylvania by FRY COMMUNICATIONS, Inc., 800 West Church Road, Mechanicsburg, Pennsylvania 17055-3198.

CONTENTS

THE COURTS

ALLEGHENY COUNTY RULES

Civil division; local rules of the court of common pleas; No.: AD-2024-370-PJ rules doc. 20

DISCIPLINARY BOARD OF THE SUPREME COURT

Notice of disbarment 24
Notice of suspension 24

LOCAL COURT RULES

Lehigh County

Rule of criminal procedure 576.1; No.: AD-64-2024 . . . 21

York County

Fee bill for the office of the orphans' court; No. 6724-9999 22
Fee bill for the office of the register of wills; No. 6724-8888 23

RULES OF CIVIL PROCEDURE

Order amending Rules 1.8, 2.4, 14.2, 14.3, 14.4, 14.6, 14.7, 14.8, 14.9, and 14.14 of the Pennsylvania Rules of Orphans' Court Procedure, rescinding and replacing form G-01, rescinding forms G-02, G-03, and G-05, and amending the index to the appendix of orphans' court forms; No. 1002 Supreme Court rules docket 7

EXECUTIVE AND INDEPENDENT AGENCIES

DEPARTMENT OF AGRICULTURE

Notices

Holding and humane disposition of stray unlicensed dogs reimbursement amount. 45

DEPARTMENT OF BANKING AND SECURITIES

Notices

Actions on applications. 45

DEPARTMENT OF ENVIRONMENTAL PROTECTION

Notices

Applications, actions and special notices. 46
Availability of technical guidance 146
Revised draft technical guidance; public comment period extension 146
State Board for Certification of Sewage Enforcement Officers examination schedule for 2025. 147
Stream redesignation evaluations; Class A wild trout streams; water quality standards review 148

DEPARTMENT OF HEALTH

Notices

Preventative Health and Health Services Block Grant Advisory Committee meeting 149

DEPARTMENT OF MILITARY AND VETERANS AFFAIRS

Notices

Determination of need; disabled veterans' real estate tax exemption 149

DEPARTMENT OF REVENUE

Notices

Pennsylvania \$500 Cash Comet fast play game 5266 . . 150
Pennsylvania BETTY BOOP™ fast play game 5268 . . 156
Pennsylvania Howdy, Valentine fast play game 5267 . . 163
Pennsylvania Sugar Crush fast play game 5269 171

DEPARTMENT OF TRANSPORTATION

Proposed Rulemaking

Access to and occupancy of highways by driveways and local roads 25

Notices

Contemplated sale of land no longer needed for transportation purposes 177

EXECUTIVE BOARD

Statements of Policy

Reorganization of the Department of Education. 43

FISH AND BOAT COMMISSION

Notices

Temporary change to fishing regulations; Tobyhanna Lake, Monroe County 178

HEALTH CARE COST CONTAINMENT COUNCIL

Notices

Request for proposal for financial audit services 178

INSURANCE DEPARTMENT

Notices

Increase in the accident surcharge dollar threshold (cap) to \$2,250; notice 2025-01 178

PENNSYLVANIA PUBLIC UTILITY COMMISSION

Notices

Electric generation supplier license cancellation of companies with an expired financial security, insufficient financial security amount or language . . . 179
Service of notice of motor carrier applications. 180

PHILADELPHIA PARKING AUTHORITY

Notices

Petition to establish pilot program; doc. No. 24-007 . . 181

Available Online at <http://www.pacodeandbulletin.gov>

READER'S GUIDE TO THE *PENNSYLVANIA BULLETIN* AND THE *PENNSYLVANIA CODE*

Pennsylvania Bulletin

The *Pennsylvania Bulletin* is the official gazette of the Commonwealth of Pennsylvania. It is published weekly. A cumulative subject matter index is published quarterly.

The *Pennsylvania Bulletin* serves several purposes. It is the temporary supplement to the *Pennsylvania Code*, which is the official codification of agency rules and regulations, Statewide court rules, and other statutorily authorized documents. Changes in the codified text, whether by adoption, amendment, rescission, repeal or emergency action, must be published in the *Pennsylvania Bulletin*.

The following documents are published in the *Pennsylvania Bulletin*: Governor's Executive Orders; Summaries of Enacted Statutes; Statewide and Local Court Rules; Attorney General Opinions; Motor Carrier Applications before the Pennsylvania Public Utility Commission; Applications and Actions before the Department of Environmental Protection; Orders of the Independent Regulatory Review Commission; and other documents authorized by law.

The text of certain documents published in the *Pennsylvania Bulletin* is the only valid and enforceable text. Courts are required to take judicial notice of the *Pennsylvania Bulletin*.

Adoption, Amendment or Repeal of Regulations

Generally an agency wishing to adopt, amend or rescind regulations must first publish in the *Pennsylvania Bulletin* a Proposed Rulemaking. There are limited instances when the agency may omit the proposal step; it still must publish the adopted version.

The Proposed Rulemaking contains the full text of the change, the agency contact person, a fiscal note required by law and background for the action.

The agency then allows sufficient time for public comment before taking final action. A Final Rulemaking must be published in the *Pennsylvania Bulletin* before the changes can take effect. If the agency wishes to adopt changes to the Proposed Rulemaking to enlarge the scope, it must repropose.

Citation to the *Pennsylvania Bulletin*

Cite material in the *Pennsylvania Bulletin* by volume number, a page number and date. Example: Volume 1, *Pennsylvania Bulletin*, page 801, January 9, 1971 (short form: 1 Pa.B. 801 (January 9, 1971)).

Pennsylvania Code

The *Pennsylvania Code* is the official codification of rules and regulations issued by Commonwealth agencies, Statewide court rules and other statutorily authorized documents. The *Pennsylvania Bulletin* is the temporary supplement to the *Pennsylvania Code*, printing changes when they are adopted. These changes are then permanently codified by the *Pennsylvania Code Reporter*, a monthly, loose-leaf supplement.

The *Pennsylvania Code* is cited by title number and section number. Example: Title 10 *Pennsylvania Code* § 1.1 (short form: 10 Pa. Code § 1.1).

Under the *Pennsylvania Code* codification system, each regulation is assigned a unique number by title and section. Titles roughly parallel the organization of Commonwealth government.

How to Find Rules and Regulations

Search for your area of interest in the *Pennsylvania Code*. The *Pennsylvania Code* is available at www.pacodeandbulletin.gov.

Source Notes give the history of regulations. To see if there have been recent changes not yet codified, check the List of *Pennsylvania Code* Chapters Affected in the most recent issue of the *Pennsylvania Bulletin*.

A chronological table of the history of *Pennsylvania Code* sections may be found at www.legis.state.pa.us/cfdocs/legis/CH/Public/pcde_index.cfm.

A quarterly List of *Pennsylvania Code* Sections Affected lists the regulations in numerical order, followed by the citation to the *Pennsylvania Bulletin* in which the change occurred.

The *Pennsylvania Bulletin* is available at www.pacodeandbulletin.gov.

Subscription Information: (717) 766-0211
General Information and Finding Aids: (717) 783-1530

Printing Format

Rules, Regulations and Statements of Policy in Titles 1—107 of the Pennsylvania Code

Text proposed to be added is printed in **underscored bold face**. Text proposed to be deleted is enclosed in brackets [] and printed in **bold face**.

Proposed new chapters and sections are printed in regular type to enhance readability. Final rulemakings and statements of policy are printed in regular type.

Ellipses, a series of five asterisks, indicate text that is not amended.

In Proposed Rulemakings and proposed Statements of Policy, existing text corresponds to the official codified text in the *Pennsylvania Code*.

Court Rules in Titles 201—246 of the Pennsylvania Code

Added text in proposed and adopted court rules is printed in **underscored bold face**. Deleted text in proposed and adopted court rules is enclosed in brackets [] and printed in **bold face**.

Proposed new chapters and rules are printed in regular type to enhance readability.

Ellipses, a series of five asterisks, indicate text that is not amended.

Fiscal Notes

Section 612 of The Administrative Code of 1929 (71 P. S. § 232) requires the Governor's Budget Office to prepare a fiscal note for regulatory actions and administrative procedures of the administrative departments, boards, commissions and authorities receiving money from the State Treasury. The fiscal note states whether the action or procedure causes a loss of revenue or an increase in the cost of programs for the Commonwealth or its political subdivisions. The fiscal note is required to be published in the *Pennsylvania Bulletin* at the same time as the change is advertised.

A fiscal note provides the following information: (1) the designation of the fund out of which the appropriation providing for expenditures under the action or procedure shall be made; (2) the probable cost for the fiscal year the program is implemented; (3) projected cost estimate of the program for each of the 5 succeeding fiscal years; (4) fiscal history of the program for which expenditures are to be made; (5) probable loss of revenue for the fiscal year of its implementation; (6) projected loss of revenue from the program for each of the 5 succeeding fiscal years; (7) line item, if any, of the General Appropriation Act or other appropriation act out of which expenditures or losses of Commonwealth funds shall occur as a result of the action or procedures; and (8) recommendation, if any, of the Secretary of the Budget and the reasons therefor.

The omission of an item indicates that the agency text of the fiscal note states that there is no information available with respect thereto. In items (3) and (6) information is set forth for the first through fifth fiscal years, following the year the program is implemented, which is stated. In item (4) information is set forth for the current and two immediately preceding years. In item (8) the recommendation, if any, made by the Secretary of the Budget is published with the fiscal note. "No fiscal impact" means no additional cost or revenue loss to the Commonwealth or its local political subdivision is intended. See 4 Pa. Code Chapter 7, Subchapter R (relating to fiscal notes).

Reproduction, Dissemination or Publication of Information

Third parties may not take information from the *Pennsylvania Code* and *Pennsylvania Bulletin* and reproduce, disseminate or publish information except as provided by 1 Pa. Code § 3.44:

§ 3.44. General permission to reproduce content of Code and Bulletin.

Information published under this part, which information includes, but is not limited to, cross references, tables of cases, notes of decisions, tables of contents, indexes, source notes, authority notes, numerical lists and codification guides, other than the actual text of rules or regulations may be reproduced only with the written consent of the [Legislative Reference] Bureau. The information which appears on the same leaf with the text of a rule or regulation, however, may be incidentally reproduced in connection with the reproduction of the rule or regulation, if the reproduction is for the private use of a subscriber and not for resale. There are no other restrictions on the reproduction of information published under this part, and the Commonwealth hereby consents to a reproduction.

List of Pa. Code Chapters Affected

The following numerical guide is a list of the chapters of each title of the *Pennsylvania Code* affected by documents published in the *Pennsylvania Bulletin* during 2025.

| | |
|-------------------------------------|--|
| 4 Pa. Code (Administration) | 231 Pa. Code (Rules of Civil Procedure) |
| Statements of Policy | Adopted Rules |
| 9 43 | Part II 7 |
| 67 Pa. Code (Transportation) | 252 Pa. Code (Allegheny County Rules) |
| Proposed Rules | Unclassified 20 |
| 441 25 | 255 Pa. Code (Local Court Rules) |
| | Unclassified 21, 22, 23 |

THE COURTS

Title 231—RULES OF CIVIL PROCEDURE

PART II. ORPHANS' COURT RULES

[231 PA. CODE PART II]

Order Amending Rules 1.8, 2.4, 14.2, 14.3, 14.4, 14.6, 14.7, 14.8, 14.9, and 14.14 of the Pennsylvania Rules of Orphans' Court Procedure, Rescinding and Replacing Form G-01, Rescinding Forms G-02, G-03, and G-05, and Amending the Index to the Appendix of Orphans' Court Forms; No. 1002 Supreme Court Rules Docket

Order

Per Curiam

And Now, this 18th day of December, 2024, upon the recommendation of the Orphans' Court Procedural Rules Committee; the proposal having been published for public comment at 54 Pa.B. 1654 (March 30, 2024):

It is Ordered pursuant to Article V, Section 10 of the Constitution of Pennsylvania that:

(1) Pennsylvania Rules of Orphans' Court Procedure 1.8, 2.4, 14.2, 14.3, 14.4, 14.6, 14.7, 14.8, 14.9, and 14.14 are amended;

(2) Form G-01 is rescinded and replaced;

(3) Forms G-02, G-03, and G-05 are rescinded; and

(4) the Index to the Appendix of Orphans' Court Forms is amended;

in the attached form. This Order shall be processed in accordance with Pa.R.J.A. 103(b) and shall be immediately effective.

Additions to the rules are shown in bold and are underlined.

Deletions from the rules are shown in bold and brackets.

Annex A

TITLE 231. RULES OF CIVIL PROCEDURE

PART II. ORPHANS' COURT RULES

CHAPTER I. PRELIMINARY RULES

Rule 1.8. Forms.

(a) The forms approved by the Supreme Court for statewide practice and procedure before the Registers and courts shall be used exclusively and accepted for filing by all Registers and clerks; provided, however, versions of a Supreme Court-approved form shall be acceptable for filing if identical in content and sequential ordering.

(b) The forms approved by the Supreme Court for statewide practice are set forth in an Appendix to these [**Rules**] **rules**. The forms may be revised and supplemented from time to time. The forms shall also be maintained for public access at the official website of the Administrative Office of Pennsylvania Courts.

(c) **The Court Administrator of Pennsylvania, in consultation with the Orphans' Court Procedural Rules Committee and the Advisory Council on Elder Justice in the Courts, shall prescribe forms necessary to implement Pa.R.O.C.P. 14.8(a).**

(d) A court may require a legal paper to be accompanied by a cover sheet or checklist. A court that imposes such requirements must promulgate a local rule, numbered [**Local Rule 1.8(c)**] **Local Rule 1.8(d)**, stating the requirements and setting forth the form of the cover sheet or checklist.

[**Note:** Rule 1.8 is substantively similar to former Rule 1.3, but with some modifications.]

[**Explanatory**] Comment:

Pa.R.O.C.P. 1.8 is substantively similar to former Pa.R.O.C.P. 1.3, but with some modifications. The statewide forms are set forth in the Appendix [**attached hereto**] **to these rules**. The current website for electronic access to the forms is found at [**www.pacourts.us/forms under the For-the-Public category**] **https://www.pacourts.us/forms/for-the-public/orphans-court-forms**. The forms posted on the website are capable of on-line completion.

In 2019, [**Rule 1.8**] **Pa.R.O.C.P. 1.8** was revised to permit versions of Supreme Court forms to be accepted for filing, provided the replication was identical in content. This revision was intended to permit forms to differ stylistically as to format if content requirements do not differ. This revision was not intended to permit the re-ordering of content required by a form.

CHAPTER II. ACCOUNTS, OBJECTIONS AND DISTRIBUTIONS

Rule 2.4. Petition for Adjudication/Statement of Proposed Distribution; Virtual Representation.

* * * * *

[**Note**] **Comment:**

Although substantially modified, [**Rule 2.4**] **Pa.R.O.C.P. 2.4** is derived from former [**Rule 6.9**] **Pa.R.O.C.P. 6.9**. One modification is to require averments for virtual representation under 20 Pa.C.S. § 751(6) generally and representation in "trust matters" pursuant to 20 Pa.C.S. §§ 7721 *et seq.* Another substantial modification is the addition of [**subparagraph (e)**] **subdivision (e)** that requires counsel to sign the petition for adjudication/statement of distribution attesting that the submitted petition for adjudication/statement of distribution accurately replicates the Model Form and subjects counsel to rules and sanctions as provided in [**Pa.R.C.P. Nos. 1023.1 through 1023.4**] **Pa.R.Civ.P. 1023.1—1023.4**. (See [**Rule 3.12**] **Pa.R.O.C.P. 3.12**.)

See [**Rule 5.50**] **Pa.R.O.C.P. 5.50** for procedures governing petitions for the settlement of small estates filed pursuant to 20 Pa.C.S. § 3102.

The filings required by this rule are subject to the *Case Records Public Access Policy of the Unified Judicial System of Pennsylvania*. See [**Rule 1.99**] **Pa.R.O.C.P. 1.99**.

[**Explanatory Comment:**] The Supreme Court has adopted form petitions for adjudication/statements of proposed distribution of a decedent's estate, trust, guardian of an incapacitated person's estate, guardian of a minor's estate, and the estate of a principal stated by an agent under a power of attorney. These form petitions for adjudication/statements of proposed distribution are the exclusive forms for adjudicating an Account, and conse-

quently, the local court and clerk must accept these statewide forms and may not accept or allow any other forms previously permitted under local rules. The exclusive statewide form petitions for adjudication/statements of proposed distribution appear in the Appendix **to these rules** and are available electronically at **[www.pacourts.us/forms under the For-the-Public category] <https://www.pacourts.us/forms/for-the-public/orphans-court-forms>.**

Cover sheets or checklists may be required by local rule as permitted by **[Rule 1.8(c)] Pa.R.O.C.P. 1.8(d)**.

CHAPTER XIV. GUARDIANSHIP OF INCAPACITATED PERSONS

Rule 14.2. Petition for Adjudication of Incapacity and Appointment of a Guardian of the Person or Estate of an Incapacitated Person.

(a) *Petition Contents.* A petition to adjudicate an individual as an incapacitated person and appoint a guardian shall state in plain language:

(1) Name, age, address, and mailing address, if different, of the petitioner and the petitioner's relationship to the alleged incapacitated person;

(2) Name, date of birth, residence, and mailing address, if different, of the alleged incapacitated person;

(3) Names and addresses of the spouse, parents, and presumptive intestate heirs of the alleged incapacitated person and whether they are *sui juris* or non *sui juris*;

(4) Name and address of the person or institution providing residential services to the alleged incapacitated person;

(5) Names and addresses of other service providers and nature of services being provided;

(6) Whether there is an executed health care power of attorney or advance health care directive pursuant to Title 20, Chapter 54, and if so, the name and address of the person designated in the writing to act as the agent;

[Note: See 20 Pa.C.S. §§ 5421 et seq. for health care power of attorney and advance health care directive (combination of a living will and health care power of attorney).]

(7) Whether there is an executed power of attorney pursuant to Title 20, Chapter 56, and if so, the name and address of the person designated in the writing to act as the agent;

[Note: See 20 Pa.C.S. §§ 5601 et seq. for power of attorney.]

(8) Whether there is any other writing by the alleged incapacitated person pursuant to Title 20, Chapters 54 or 58 authorizing another to act on behalf of the alleged incapacitated person, and if so, the name and address of the person designated;

[Note: See 20 Pa.C.S. §§ 5441—5447 for Living Will Act; 20 Pa.C.S. §§ 5451—5465 for Health Care Agents and Representatives Act; 20 Pa.C.S. §§ 5821—5826 for Advance Directive for Mental Health Act; 20 Pa.C.S. §§ 5831—5845 for Mental Health Care Agents Act.]

(9) **Whether the alleged incapacitated person is represented by counsel and, if so, the name and address of counsel;**

(10) Reason(s) why guardianship is sought, including a description of functional limitations and the physical and mental condition of the alleged incapacitated person;

[(10)] (11) If not plenary, then specific areas of incapacity over which it is requested that the guardian be assigned powers;

[(11)] (12) The probability of whether the physical condition and mental condition of the alleged incapacitated person will improve;

[(12)] (13) Whether there has been a prior incapacity hearing concerning the alleged incapacitated person, and if so, the name of the court, the date of the hearing, and the determination of capacity;

[(13)] (14) [Steps taken to find a less restrictive alternative than a guardianship] What less restrictive alternatives to a guardianship were considered or tried, and why the alternatives are unavailable or insufficient;

[(14)] (15) If a guardian of the estate is sought:

(i) the gross value of the estate and net income from all sources, to the extent known; and

(ii) whether there is a prepaid burial account, to the extent known;

[(15)] (16) Whether the alleged incapacitated person is a veteran of the United States Armed Services **or the spouse or dependent of a veteran of the United States Armed Services**, and whether the alleged incapacitated person is receiving benefits from the United States **[Veterans' Administration] Department of Veterans Affairs** on behalf of himself or herself or through **another person, including** a spouse; and

[(16)] (17) Name and address, if available, of any person that the petitioner proposes should receive notice of the filing of guardianship reports pursuant to **[Rule 14.8(b)] Pa.R.O.C.P. 14.8(b)**, which may include any person identified in **[paragraphs (a)(3)—(a)(8)] subdivisions (a)(3)—(a)(9)**.

(b) *Nomination of Guardian.* The petition shall also include:

(1) The name, address, and mailing address, if different, of the proposed guardian whom the petitioner nominates to be appointed guardian and the nominee's relationship, if any, to the alleged incapacitated person. If the proposed guardian is an entity, then the name of the person or persons to have direct responsibility for the alleged incapacitated person and the name of the principal of the entity;

(2) Whether the proposed guardian has any adverse interest to the alleged incapacitated person;

(3) Whether the proposed guardian is available and able to visit or confer with the alleged incapacitated person;

(4) Whether the proposed guardian has completed any guardianship training, including the name of the training program, length of the training, and date of completion;

(5) Whether the proposed guardian has any guardianship certification, the current status of the certification, and any disciplinary action related to the certification;

(6) Whether the proposed guardian is, **[or] was, or seeks to be** a guardian in any other matters and, if so, **the number of active matters and the judicial districts where the active matters were filed; [and]**

(7) If the proposed guardian is an individual seeking to serve in a third active guardianship and is not currently certified by a national certification organization as defined in 20 Pa.C.S. § 5511(f)(2)(ii)(B)(III), then how the proposed

guardian intends to satisfy the certification requirement prescribed in Pa.R.O.C.P. 14.6(c); and

(8) If the petition nominates a different proposed guardian of the estate from the proposed guardian of the person, then the information required in [**subparagraphs (b)(1)—(b)(6)**] **subdivisions (b)(1)—(b)(7)** as to each nominee.

(c) *Exhibits*. The following exhibits shall be appended to the petition:

(1) All writings referenced in [**paragraphs (a)(6)—(a)(8)**] **subdivisions (a)(6)—(a)(8)**, if available;

(2) The certified response to a Pennsylvania State Police criminal record check, with Social Security Number redacted, for each proposed guardian issued within six months of the filing of the petition;

(i) If any proposed guardian has resided outside the Commonwealth within the previous five-year period and was 18 years of age or older at any time during that period, then the petition shall include a criminal record check obtained from the statewide database, or its equivalent, in each state in which such proposed guardian has resided within the previous five-year period.

(ii) [**When**] **If** any proposed guardian is an entity, the person or persons to have direct responsibility for the alleged incapacitated person and the principal of the entity shall comply with the requirements of [**subparagraph (c)(2)**] **subdivision (c)(2)**.

[**Note: For information on requesting a criminal record check from the Pennsylvania State Police, see <http://www.psp.pa.gov/Pages/Request-a-Criminal-History-Record.aspx>.**]

(3) Any proposed orders as required by [**Rule 3.4(b)**] **Pa.R.O.C.P. 3.4(b)**; [**and**]

(4) Any consent or acknowledgement of a proposed guardian to serve [**.**]; **and**

(5) **Certification. If the proposed guardian is an individual required to be certified pursuant to 20 Pa.C.S. § 5511(f)(2) because he or she is seeking appointment to a third active guardianship, then either:**

(i) **proof of a currently valid national certification pursuant to Pa.R.O.C.P. 14.6(c)(2); or**

(ii) **a concurrent petition for waiver of the certification requirement pursuant to Pa.R.O.C.P. 14.6(c)(3) accompanied by written proof of equivalent licenses or certifications to ensure the capability of the proposed guardian.**

(d) *Emergency Guardian*. A petition seeking the appointment of an emergency guardian shall aver with specificity the facts giving rise to the emergent circumstances and why the failure to make such an appointment will result in irreparable harm to the person or estate of the alleged incapacitated person.

[**Note: Limitations on emergency guardianships are prescribed by statute. See 20 Pa.C.S. § 5513.**]

(e) *Separate Petitions*. Separate petitions shall be filed for each alleged incapacitated person.

(f) *Citation with Notice*. A citation with notice using the form provided in the Appendix to these [**Rules**] **rules** shall be attached to and served with the petition and any preliminary order as follows:

(1) By personal service upon the alleged incapacitated person no less than 20 days prior to the hearing.

Additionally, the content and terms of the petition shall be explained to the maximum extent possible in language and terms the alleged incapacitated person is most likely to understand.

(2) In a manner permitted by [**Rule 4.3**] **Pa.R.O.C.P. 4.3** no less than 20 days prior to the hearing upon:

(i) All persons *sui juris* who would be entitled to an intestate share in the estate of the alleged incapacitated person;

(ii) The person or institution providing residential services to the alleged incapacitated person;

(iii) Any person named in [**paragraphs (a)(6)—(a)(8)**] **subdivisions (a)(6)—(a)(9)**; and

(iv) Such other entities and persons as the court may direct, including service providers.

[**Note: For notice to the United States Veterans' Bureau, see 20 Pa.C.S. § 8411.**]

(3) For a petition seeking the appointment of an emergency guardian, the court may direct the manner of service as emergent circumstances warrant. Thereafter, notice shall be served in accordance with [**Rule 14.2(f)(2)**] **Pa.R.O.C.P. 14.2(f)(2)**.

[**Explanatory**] Comment:

See 20 Pa.C.S. §§ 5421 et seq. for health care power of attorney and advance health care directive, which includes a combination of a living will and a health care power of attorney. See 20 Pa.C.S. § 5601 et seq. for power of attorney. See 20 Pa.C.S. §§ 5441—5447 for Living Will Act; 20 Pa.C.S. §§ 5451—5465 for Health Care Agents and Representatives Act; 20 Pa.C.S. §§ 5821—5826 for Advance Directive for Mental Health Act; 20 Pa.C.S. §§ 5831—5845 for Mental Health Care Agents Act.

See 20 Pa.C.S. § 5511(a.1)(1) pertaining to the petitioner's obligation to inform the court if the petitioner learns the alleged incapacitated person is represented by counsel.

As used in subdivision (a)(14), less restrictive alternatives to a guardianship include, but are not limited to, an advance directive, such as a durable power of attorney or trust, a living will, a health care power of attorney, a health care representative, a financial power of attorney, trusts, including special needs trusts, representative payees for individuals receiving Social Security benefits, and mental health advance directives. See 20 Pa.C.S. § 5512.1(a)(3).

Petitioner's counsel should consider the Rules of Professional Conduct pertaining to confidentiality and conflicts if he or she has consulted with the alleged incapacitated person regarding the less restrictive alternatives to guardianship set forth in 20 Pa.C.S. § 5512.1(a)(3). See Pa.R.P.C. 1.6 and 1.7; see also Pa.R.P.C. 1.14.

Concerning the requirement of a criminal record check set forth in [**paragraph (c)(2)**] **subdivision (c)(2)**, the Pennsylvania State Police has created the Pennsylvania Access to Criminal History ("PATCH") System to enable the public to obtain criminal history record checks via Internet request. **For information on requesting a criminal record check from the Pennsylvania State Police, see <https://epatch.pa.gov/home>.** The certified response from the Pennsylvania State Police criminal history record check need not be notarized to comply with

the requirements of this rule. Any response other than “no record” may require supplementation at the discretion of the court.

An individual seeking appointment to a third active guardianship must be certified pursuant to Pa.R.O.C.P. 14.6(c) prior to the third guardianship appointment. See also 20 Pa.C.S. § 5511(f).

Limitations on emergency guardianships are prescribed by statute. See 20 Pa.C.S. § 5513.

For notice to the United States Department of Veterans Affairs, see 20 Pa.C.S. § 8411.

Rule 14.3. Alternative Proof of Incapacity: Expert Report in Lieu of In-Person or Deposition Testimony of Expert.

(a) A petitioner may seek to offer into evidence an expert report for the determination of incapacity in lieu of testimony, in-person or by deposition, of an expert using the form provided in the Appendix to these rules. In an emergency guardianship proceeding, an expert report may be offered into evidence if specifically authorized by the court.

(b) *Notice.*

(1) If a petitioner seeks to offer an expert report permitted under [**paragraph (a)**] **subdivision (a)**, the petitioner shall serve a copy of the completed report upon the alleged incapacitated person’s counsel and all other counsel of record pursuant to [**Rule 4.3 or, if unrepresented, upon the alleged incapacitated person, pursuant to Pa.R.C.P. No. 402(a) by a competent adult**] **Pa.R.O.C.P. 4.3** no later than ten days prior to the hearing on the petition.

(2) If a petitioner seeks to offer an expert report, as permitted under [**paragraph (a)**] **subdivision (a)**, the petitioner shall serve pursuant to [**Rule 4.3**] **Pa.R.O.C.P. 4.3** a notice of that fact upon those entitled to notice of the petition and hearing no later than ten days prior to the hearing on the petition.

(3) The petitioner shall file a certificate of service with the court as to [**paragraphs (b)(1) and (b)(2)**] **subdivisions (b)(1) and (b)(2)**.

(c) *Demand.*

(1) Within five days of service of the completed report provided in [**paragraph (b)(1)**] **subdivision (b)(1)**, the alleged incapacitated person’s counsel [**or, if unrepresented, the alleged incapacitated person,**] may file with the court and serve upon the petitioner pursuant to [**Rule 4.3**] **Pa.R.O.C.P. 4.3** a demand for the testimony of the expert.

(2) If a demand for testimony is filed and served as provided herein, then the expert report may not be admitted and an expert must provide testimony at the hearing, whether in-person or by deposition.

(d) Unless otherwise demanded pursuant to [**paragraph (c)(2)**] **subdivision (c)(2)**, in the sole discretion of the court, incapacity may be established through the admission of an expert report prepared in compliance with the form provided in the Appendix to these rules. The expert must be qualified by training and experience in evaluating individuals with incapacities of the type alleged in the petition. The expert must sign, date, and verify the completed expert report.

(e) In the interest of justice, the court may excuse the notice and demand requirements set forth in [**paragraphs (b) and (c)**] **subdivisions (b) and (c)**.

[**Explanatory**] Comment:

This [**Rule**] **rule** is intended to permit the alleged incapacitated person to exercise the right to cross-examine testimony as to the capacity of the alleged incapacitated person. See 20 Pa.C.S. § 5518.1. Permitting the use of an expert report in compliance with this [**Rule**] **rule** replaces the requirement of testimony, in-person or by deposition, of an expert. See 20 Pa.C.S. § 5518. “Deposition,” as used in this [**Rule**] **rule**, is intended to be a deposition conducted in accordance with the Pennsylvania Rules of Civil Procedure. The [**Rule**] **rule** is permissive; whether an expert report is admitted in lieu of testimony is in the sole discretion of the court. Nothing in this [**Rule**] **rule** is intended to preclude the court from requiring testimony from the expert or otherwise requiring supplementation.

Rule 14.4. Counsel.

(a) *Retention of Counsel.* [**If counsel for the alleged incapacitated person has not been retained, the petitioner shall notify the court in writing at least seven days prior to the adjudicatory hearing that the alleged incapacitated person is unrepresented and also indicate whether the alleged incapacitated person has requested counsel.**]

(1) **Except as provided in subdivision (a)(3) and if not set forth in the petition filed pursuant to Pa.R.O.C.P. 14.2 or 14.9(c), the petitioner shall file a written notice with the court containing the name and contact information of retained counsel as soon as the petitioner becomes aware that the alleged incapacitated person has retained counsel.**

(2) **The notice shall include the name and contact information of retained counsel.**

(3) **If retained counsel has filed an entry of appearance pursuant to Pa.R.O.C.P. 1.7(a), the petitioner is not required to file the notice in subdivision (a)(1).**

(b) *Private Counsel.* If the alleged incapacitated person has retained private counsel, counsel shall prepare a comprehensive engagement letter for the alleged incapacitated person to sign, setting forth when and how counsel was retained, the scope of counsel’s services, whether those services include pursuing any appeal, if necessary, how counsel will bill for legal services and costs and the hourly rate, if applicable, who will be the party considered responsible for payment, whether any retainer is required, and if so, the amount of the retainer. Counsel shall provide a copy of the signed engagement letter to the court upon request.

(c) *Appointed Counsel.* [**The court may appoint counsel if deemed appropriate in the particular case. Any such order appointing counsel shall delineate the scope of counsel’s services and whether those services include pursuing any appeal, if necessary.**]

(1) **Generally. If the alleged incapacitated person has not retained counsel, the court shall appoint counsel to represent the alleged incapacitated person in any matter initiated by a petition filed pursuant to Pa.R.O.C.P. 14.2 and in any proceeding to review, modify, or terminate a guardianship. The appointment required by this subdivision shall be made without regard to the ability of the alleged incapacitated person to pay.**

(2) **Qualifications of Appointed Counsel. Prior to appointing counsel to represent an alleged inca-**

pacitated person, the court shall inquire as to the experience and training of counsel to ensure adequate representation of the alleged incapacitated person.

(3) Initial Meeting; Certification by Counsel.

(i) Appointed counsel shall meet with the alleged incapacitated person as soon as reasonably possible after the appointment.

(ii) Within five days of the initial meeting between appointed counsel and the alleged incapacitated person, appointed counsel shall file a certification with the court setting forth the time and place of the meeting.

(d) Other Counsel. Counsel for any other party shall enter an appearance in accordance with [**Rule 1.7(a)**] **Pa.R.O.C.P. 1.7(a).**

[Explanatory] Comment:

Reasonable counsel fees, when appropriate, should be paid from the estate of the alleged incapacitated person whenever possible. If the alleged incapacitated person is unable to pay for counsel, then the court may order counsel fees and costs to be paid by the county. See 20 Pa.C.S. § 5511(c). Any fee dispute should be resolved in a timely and efficient manner to preserve resources in order to maintain the best possible quality of life for the incapacitated person.

An order adjudicating incapacity and appointing a guardian will identify the scope of representation of court-appointed counsel. See Pa.R.O.C.P. 14.7(a)(1)(v).

See Pa.R.P.C. 1.14 pertaining to the responsibilities of counsel to a client with diminished capacity.

Rule 14.6. Determination of Incapacity and the Need for Guardianship; Selection of Guardian; Certification of Certain Guardians.

(a) Determination of Incapacity. The procedure for determining incapacity and for appointment of a guardian shall meet all requirements set forth at 20 Pa.C.S. §§ 5511, 5512, and 5512.1. In addition, the petitioner shall present the citation and proof of service at the hearing.

[Note: See *In re Peery*, 727 A.2d 539 (Pa. 1999) (holding a person does not require a guardian if there is no need for guardianship services).]

(b) Selection of Guardian. If guardianship services are needed, then the court shall appoint the person nominated as such in a power of attorney, a health care power of attorney, an advance health care directive, a mental health care declaration, or mental health power of attorney, except for good cause shown or disqualification. Otherwise, the court shall consider the eligibility of one or more persons to serve as guardian in the following order:

(1) Guardian of the Person:

- (i) The guardian of the estate;
- (ii) The spouse, unless estranged or an action for divorce is pending;
- (iii) An adult child;
- (iv) A parent;
- (v) The nominee of a deceased or living parent of an unmarried alleged incapacitated person;
- (vi) An adult sibling;
- (vii) An adult grandchild;
- (viii) Other adult family member;

(ix) An adult who has knowledge of the alleged incapacitated person's preferences and values, including, but not limited to religious and moral beliefs, and would be able to assess how the alleged incapacitated person would make decisions; or

(x) Other qualified proposed guardian, including [**a professional guardian**] **an entity as provided in 20 Pa.C.S. § 5511(f)(1).**

(2) Guardian of the Estate. [**When**] **If** the estate of the incapacitated person consists of minimal assets or [**where**] the proposed guardian possesses the skills and experience necessary to manage the finances of the estate:

- (i) The guardian of the person;
- (ii) The spouse unless estranged or an action for divorce is pending;
- (iii) An adult child;
- (iv) A parent;
- (v) The nominee of a deceased or living parent of an unmarried alleged incapacitated person;
- (vi) An adult sibling;
- (vii) An adult grandchild;
- (viii) Other adult family member; [**or**]

(ix) An adult who has knowledge of the alleged incapacitated person's preferences and values, including, but not limited to religious and moral beliefs, and would be able to assess how the alleged incapacitated person would make decisions[.]; **or**

(x) [Where] If no individual listed in [**subparagraphs (i)—(ix) of paragraph (b)(2)**] **subdivisions (b)(2)(i)—(b)(2)(ix)** possesses the skills and experience necessary to manage the finances of the estate, **then** the guardian of the estate may be any qualified proposed guardian, including [**a professional guardian or corporate fiduciary**] **an entity as provided in 20 Pa.C.S. § 5511(f)(1).**

(c) Certification.

(1) Generally. **An individual shall be certified or receive waiver of certification pursuant to this subdivision prior to appointment to a third active guardianship.**

(2) Certification by a National Organization.

(i) An individual seeking to serve as a guardian in a third active guardianship shall satisfy the certification requirement in 20 Pa.C.S. § 5511(f)(2) by being certified by a national nonprofit organization that provides a comprehensive certification program for guardians that:

(A) requires submission of education and employment history;

(B) requires submission of Federal and State criminal history record information;

(C) requires passage of a certification exam; and

(D) administers and monitors a compliance and decertification process for certified guardians.

(ii) Continuing duty. **A guardian certified by a national organization defined in subdivision (c)(2)(i) shall:**

(A) maintain the certification in good standing; and

(B) file with the court:

(I) proof of recertification prior to the expiration date of the current certification; and

(II) written notice of any certification lapse, suspension, termination, or disciplinary action within seven days of such action.

(3) *Petition for Waiver of Certification.*

(i) *Generally.*

(A) The certification required by subdivision (c)(2) may be waived by the court in an individual court case following the grant of a petition demonstrating that a proposed guardian has such equivalent licenses or certifications as are necessary to ensure that the proposed guardian is capable of fully, faithfully, and competently performing the obligations of a guardian.

(B) The equivalent licenses or certifications shall be relevant to the form of guardianship sought in the petition.

(C) The petition shall include an averment identifying each judicial district where he or she has been granted a certification waiver and the number of active waivers.

(ii) *Prohibition.* A license to practice law alone is not an equivalent license or certification for purposes of subdivision (c)(3)(i).

[Explanatory] Comment:

The procedure for determining incapacity and for appointment of a guardian includes, among other things, the consideration of and factual findings as to the insufficiency of supports and less restrictive alternatives to guardianship. See 20 Pa.C.S. § 5512.1(a)(3); see also *In re Peery*, 727 A.2d 539 (Pa. 1999) (holding a person does not require a guardian if there is no need for guardianship services). Less restrictive alternatives include, but are not limited to, an advance directive, such as a durable power of attorney or trust, a living will, a health care power of attorney, a health care representative, a financial power of attorney, trusts, including special needs trusts, representative payees for individuals receiving Social Security benefits, and mental health advance directives. See 20 Pa.C.S. § 5512.1(a)(3). The findings of fact required by § 5512.1(a)(3) are not publicly available unless included in the order adjudicating a person as incapacitated. See *Case Records Public Access Policy of the United Judicial System of Pennsylvania*, § 9.0B, 204 Pa. Code § 213.81.

If the alleged incapacitated person has requested a jury trial pursuant to 20 Pa.C.S. § 777(b), then the findings of fact required by 20 Pa.C.S. § 5512.1(a) shall be made by the jury.

If a principal nominates a guardian pursuant to a power of attorney, a health care power of attorney, an advance health care directive, which [is] includes a combination of a living will and a health care power of attorney, a mental health care declaration, or mental health power of attorney, then the court must appoint that person as guardian except for good cause or disqualification. See 20 Pa.C.S. § 5604(c)(2) (power of attorney); 20 Pa.C.S. § 5460(b) (health care power of attorney); 20 Pa.C.S. § 5422 (defining “advance health care directive”); 20 Pa.C.S. § 5823 (mental health declaration); 20 Pa.C.S. § 5841(c) (mental health power of attorney); see also 20 Pa.C.S. § 5511(f) (who may be appointed guardian).

For guardianship certification and waiver pursuant to subdivision (c), see 20 Pa.C.S. § 5511(f). The Center for Guardianship Certification is an example of an organization that meets the criteria of § 5511(f).

See Pa.R.O.C.P. 14.2(c)(5) pertaining to exhibits to the petition for appointment of guardian to demonstrate compliance with subdivision (c) and 20 Pa.C.S. § 5511(f).

Examples of relevant licenses or certifications for a proposed guardian of the person may include, but are not limited to, health care, nursing, social work, psychology, or care management. Examples of relevant licenses or certifications for a proposed guardian of the estate may include, but are not limited to, accounting, financial management, or retirement income planning.

A license to practice law alone is not an equivalent license or certification for purposes of seeking waiver of certification. 20 Pa.C.S. § 5511(f)(3).

Rule 14.7. Order and Certificate.

(a) *Order Adjudicating Incapacity and Appointing Guardian.*

(1) An order adjudicating incapacity and appointing a guardian shall address:

(i) the type of guardianship being ordered and any limits, if applicable;

(ii) the continued effectiveness of any previously executed powers of attorney or health care powers of attorney and the authority of such agent to act under the document;

(iii) the necessity of filing reports pursuant to [Rule 14.8(a)] Pa.R.O.C.P. 14.8(a); [and]

(iv) the person or persons entitled to receive notice of the filing of such reports, pursuant to [Rule 14.8(b)] Pa.R.O.C.P. 14.8(b); and

(v) the continued scope of representation of court-appointed counsel.

(2) An order adjudicating incapacity and appointing a guardian shall contain a provision substantially in the following form:

[Incapacitated person] is hereby notified of the right to seek reconsideration of this Order pursuant to [Rule 8.2] Pa.R.O.C.P. 8.2 and the right to appeal this Order within 30 days from the date of this Order by filing a Notice of Appeal with the Clerk of the Orphans’ Court. [Incapacitated person] may also petition the court at any time to review, modify, or terminate the guardianship due to a change in circumstances. [Incapacitated person] has a right to be represented by [an attorney] counsel to file a motion for reconsideration, an appeal, or to seek modification or termination of this guardianship. [If the assistance of counsel is needed and [incapacitated person] cannot afford an attorney, an attorney will be appointed to represent [incapacitated person] free of charge.] If he or she is unrepresented, the court will appoint counsel to represent [incapacitated person]. The court may order that the representation is free of charge if it is determined that [incapacitated person] cannot afford to pay for counsel.

(3) *Scheduled Review Hearing.* If the court finds that evidence presented during the guardianship proceeding indicates that the circumstances of the incapacitated person’s incapacity may change, the order shall include the date for a review hearing no later than one year from the date of the order establishing the guardianship.

(b) *Order Adjudicating Incapacity and Appointing Guardian of Estate.*

(1) In addition to the requirements set forth in [**paragraph (a)(1)**] **subdivision (a)(1)**, an order adjudicating incapacity and appointing a guardian of the estate shall address:

- (i) whether a bond is required and when the bond is to be filed; and
- (ii) whether the guardian can spend principal without prior court approval.

(2) In addition to the requirement set forth in [**paragraph (a)(2)**] **subdivision (a)(2)**, an order adjudicating incapacity and appointing a guardian of the estate shall contain a provision [**substantially in the following form**] **reflecting the authority of the guardian:**

(i) Plenary Guardian. An order appointing a plenary guardian shall contain a provision in substantially the following form:

All financial institutions, including without limitation, banks, savings and loans, credit unions, and brokerages, shall grant to the guardian of [incapacitated person]’s estate access to any and all assets, records, and accounts maintained for the benefit of [incapacitated person], and the guardian of [incapacitated person]’s estate shall be entitled to transfer, retitle, withdraw, or otherwise exercise dominion and control over any and all said assets, records, and accounts. The failure of any financial institution to honor this order may lead to contempt proceedings and the imposition of sanctions.

(ii) Limited Guardian. An order appointing a limited guardian shall specify the portion of assets or income over which the guardian of the estate is assigned powers and duties.

(c) *Certificate of Guardianship of Estate.*

(1) Certificate of Plenary Guardianship of Estate. Upon the request of the **plenary** guardian of the estate, the clerk shall issue a certificate substantially in the following form:

(Caption)

I CERTIFY that on _____, [after giving full consideration to the factors set forth in Chapter 55 of the Probate, Estates, and Fiduciaries Code, 20 Pa.C.S. §§ 5501 et seq., in the above-captioned matter,] the Court adjudged _____ an incapacitated person and appointed _____ as plenary guardian of the estate. At the time of this certification, there is no record of modification of the appointment order on the docket.

FURTHER, I CERTIFY the Court, *inter alia*, ordered that:

All financial institutions, including without limitation, banks, savings and loans, credit unions, and brokerages shall grant to the guardian of [incapacitated person]’s estate access to any and all assets, records, and accounts maintained for the benefit of [incapacitated person], and the guardian of [incapacitated person]’s estate shall be entitled to transfer, retitle, withdraw, or otherwise exercise dominion and control over any and all said assets, records, and accounts. The failure of any financial institution to honor this order may lead to contempt proceedings and the imposition of sanctions.

Witness my hand and seal of said Court this ____ day of _____, _____.

[seal]

CLERK OF ORPHANS’ COURT

(2) Certificate of Limited Guardianship of Estate. **Upon the request of the limited guardian of the estate, the clerk shall issue a certificate substantially in the following form:**

(Caption)

I CERTIFY that on _____, the Court adjudged _____ an incapacitated person and appointed _____ as limited guardian of the estate. At the time of this certification, there is no record of modification of the appointment order on the docket.

This is a limited certification of guardianship. The order appointing the limited guardian shall determine the extent of the guardian’s authority.

Witness my hand and seal of said Court this day of _____, _____.

[seal]

CLERK OF ORPHANS’ COURT

(d) Order Adjudicating Incapacity and Denying Appointment of a Guardian in Whole or in Part. **An order denying the appointment of a guardian in whole or in part shall identify the less restrictive alternatives that are available and sufficient to enable the alleged incapacitated person to manage personal financial resources or to meet essential requirements of personal physical health and safety.**

[Explanatory] Comment:

The requirements of [**paragraph (a)**] **subdivision (a)** are intended to apply to all guardianship orders.

See 20 Pa.C.S. § 5512.2(a) and Pa.R.O.C.P. 14.9 pertaining to grounds and procedures for scheduled review hearings, respectively.

The items addressed and contained in the order, as set forth in [**paragraphs (a) and (b)**] **subdivisions (a) and (b)**, are not exhaustive. The court may fashion a guardianship of a person order to inform health care providers of the guardian’s authority, including the authority to give informed consent to proposed treatment, to share information, and to make decisions for the incapacitated person. *See also In re DLH*, 2 A.3d 505 (Pa. 2010) (discussing whether guardian has authority concerning life-preserving care); 20 Pa.C.S. § 5460(a) (requiring the court to determine the extent of agent’s authority under a health care power of attorney); 20 Pa.C.S. § 5604(c)(3) (requiring the court to determine the extent of agent’s authority under a durable power of attorney).

The incapacitated person and any substitute decision maker may be assisted by the information in subdivision (d) to communicate instructions to third parties. See 20 Pa.C.S. § 5512.1(a)(6)(iv).

Rule 14.8. Guardianship Reporting, Monitoring, Review, and Compliance.

(a) *Reporting.* A guardian shall file the following reports with the clerk:

- (1) An inventory by the guardian of the estate within 90 days of such guardian’s appointment;
- (2) An annual report by the guardian of the estate of an incapacitated person one year after appointment and annually thereafter;

(3) An annual report by the guardian of the person one year after appointment and annually thereafter;

(4) A final report by the guardian of the person and the guardian of the estate within 60 days of the death of the incapacitated person, an adjudication of capacity, a change of guardian, or the expiration of an order of limited duration; and

(5) A final report from the guardian of the person and the guardian of the estate upon receipt of the provisional order from another state's court accepting transfer of a guardianship.

(b) *Notice of Filing.* If, pursuant to [**Rule 14.7(a)(1)(iv)**] **Pa.R.O.C.P. 14.7(a)(1)(iv)**, the order appointing the guardian identifies the person or persons entitled to receive notice of the filing of any report set forth in subdivision (a), the guardian shall serve a notice of filing within ten days after filing a report using the form provided in the Appendix to these Rules. Service shall be in accordance with [**Rule 4.3**] **Pa.R.O.C.P. 4.3**.

(c) [**Design of Forms. The Court Administrator of Pennsylvania, in consultation with the Orphans' Court Procedural Rules Committee and the Advisory Council on Elder Justice in the Courts, shall design and publish forms necessary for the reporting requirements set forth in subdivision (a).**] **{Rescinded}**.

(d) *Monitoring.* The clerk or the court's designee shall monitor the guardianship docket to confirm the guardian's compliance with the reporting requirements set forth in subdivision (a).

(e) *Review.* The court or its designee shall review the filed reports.

(f) *Compliance.* To ensure compliance with these reporting requirements:

(1) If any report is deemed incomplete or is more than 20 days delinquent, then the clerk or the court's designee shall serve notice on the guardian directing compliance within 20 days, with a copy of the notice sent to the court and the guardian's counsel, if represented.

(2) If the guardian fails to comply with the reporting requirements within 20 days of service of the notice, then the clerk or the court's designee shall file and transmit a notice of deficiency to the adjudicating judge and serve a notice of deficiency on those persons named in the court's order pursuant to [**Rule 14.7(a)(1)(iv)**] **Pa.R.O.C.P. 14.7(a)(1)(iv)** as being entitled to receive a notice of filing.

(3) The court may thereafter take such enforcement procedures as are necessary to ensure compliance.

(4) After reasonable enforcement procedures by the court have been unsuccessful, the court shall enter an order that:

(i) includes an explanation of the actions taken by the court to attempt enforcement of the filing requirements;

(ii) includes clearly enumerated reasons why the guardian or former guardian has not been compelled to comply with any filing requirements; and either

(A) directs that a successor guardian or designee of the court file the delinquent filing with the clerk and it shall be docketed as such by the clerk; or

(B) directs the order issued by the court to be docketed by the clerk in lieu of the delinquent filing.

Comment:

See Pa.R.J.A. 510 governing the filing of inventories and annual reports online using the Guardianship Tracking System.

Provisions of former subdivision (c), pertaining to reporting forms, were moved to Pa.R.O.C.P. 1.8(c).

The reporting forms are available at [<http://www.pacourts.us/forms/for-the-public/orphans-court-forms>] <https://www.pacourts.us/forms/for-the-public/orphans-court-forms>. This [**Rule**] **rule** is silent as to the manner of proceeding when reports are deficient or warrant further investigation, or when the guardian is recalcitrant after being given notice by the clerk or the court's designee. In its discretion, the court may order further documentation, conduct a review hearing, or take further action as may be deemed necessary, including, but not limited to, removal of the guardian or contempt proceedings. If those efforts are unsuccessful, the court shall proceed as set forth in subdivision (f)(4).

As used in subdivision (f)(4)(ii)(A), a "designee of the court" is an individual who is: (1) knowledgeable about the incapacitated person and the contents of the report; and (2) appointed by the court for the sole purpose of filing the delinquent report that the guardian or successor guardian is unable or unwilling to file. An attorney, accountant, or agent of the guardian or former guardian may have the requisite knowledge to serve in this capacity.

Rule 14.9. Review Hearing.

(a) *Initiation.* A review hearing may be requested by petition [**or**], ordered by the court **upon its own initiative, or set forth in the order adjudicating incapacity and appointing a guardian. The procedure for conducting a review hearing shall meet all requirements set forth at 20 Pa.C.S. § 5512.2.**

(b) *Counsel.* **If an incapacitated person is unrepresented by counsel prior to the review hearing, then the court shall appoint counsel to represent the incapacitated person prior to the review hearing. An order ruling on the merits of the review hearing shall address the continued scope of representation of court-appointed counsel.**

(c) *Petition.*

(1) A petition for a review hearing shall set forth:

[(1)] (i) the name, age, address, and mailing address, if different, of the petitioner and the petitioner's relationship to the incapacitated person;

[(2)] (ii) the date of the adjudication of incapacity;

[(3)] (iii) the names and addresses of all guardians;

[(4)] (iv) if the incapacitated person has been a patient in a mental health facility, the name of such facility, the date of admission, and the date of discharge;

[(5)] (v) the present address of the incapacitated person, and the name of the person with whom the incapacitated person is living;

[(6)] (vi) the names and addresses of the presumptive intestate heirs of the incapacitated person and whether they are *sui juris* or non *sui juris*; [**and**]

[(7)] (vii) **whether the incapacitated person is represented by counsel and, if so, the name and address of counsel; and**

(viii) [**an averment that:**

(i) **there has been significant change in the incapacitated person's capacity and the nature of that change;**

(ii) **there has been a change in the need for guardianship services and the nature of that change; or**

(iii) the guardian has failed to perform duties in accordance with the law or act in the best interest of the incapacitated person, and details as to the duties that the guardian has failed to perform or has performed but are allegedly not in the best interests of the incapacitated person.]

averments setting forth why the guardianship should be terminated or modified, including averments pertaining to the findings required by 20 Pa.C.S. § 5512.1(a)(1)—(a)(4).

[(c)] (2) *Service.* The petition shall be served in accordance with [Rule 4.3] Pa.R.O.C.P. 4.3 upon the incapacitated person, his or her counsel, and those entitled to notice pursuant to [Rule 14.2(f)(2)] Pa.R.O.C.P. 14.2(f)(2).

[(d)] (3) *Hearing.* The review hearing shall be conducted promptly after the filing of the petition with notice of the hearing served upon those served with the petition pursuant to [paragraph (b)(2)] subdivision (c)(2).

(d) Scheduled Review Hearing. If the court orders a review hearing on its own initiative or in the order establishing the guardianship pursuant to Pa.R.O.C.P. 14.7(a)(3), then:

(1) the court shall give notice of the hearing to the incapacitated person, his or her counsel, and those entitled to notice pursuant to Pa.R.O.C.P. 14.2(f)(2) at least 20 days prior to the date of the hearing; and

(2) the hearing notice shall be served in compliance with Pa.R.O.C.P. 4.3.

[Explanatory] Comment:

Nothing in this [Rule] rule is intended to preclude the court from scheduling a review hearing upon its own initiative or in the order adjudicating incapacity and appointing a guardian. For the court's disposition [of a petition for] of a review hearing and evidentiary burden of proof, see 20 Pa.C.S. § 5512.2.

See Pa.R.O.C.P. 14.4(c) pertaining to responsibilities of appointed counsel.

Rule 14.14. Forms.

The following forms located in the Appendix to these rules shall be used exclusively:

- (a) Important Notice—Citation with Notice (G-01);
- (b) [Report of Guardian of the Estate (G-02)] **Rescinded**;
- (c) [Report of Guardian of the Person (G-03)] **Rescinded**;
- (d) Guardian's Inventory for a Minor (G-04);
- (e) [Guardian's Inventory for an Incapacitated Person (G-05)] **Rescinded**;
- (f) Guardianship of Incapacitated Person: Petition for Adjudication/Statement of Proposed Distribution Pursuant to [Pa. O.C. Rule 2.4 (OC-03)] Pa.R.O.C.P. 2.4 (OC-03);
- (g) Guardianship of Minor: Petition for Adjudication/Statement of Proposed Distribution Pursuant to [Pa. O.C. Rule 2.4 (OC-04)] Pa.R.O.C.P. 2.4 (OC-04);
- (h) Expert Report (G-06); and
- (i) Notice of Filing (G-07).

[Explanatory] Comment:

In accordance with [Rule 1.8] Pa.R.O.C.P. 1.8, these forms [must] **shall** be used exclusively and cannot be replaced or supplanted by a local form.

Subdivisions (b), (c), and (e), pertaining to reports required by Pa.R.O.C.P 14.8, were rescinded. Although rescinded from the Appendix to these rules, the reporting forms are available at <https://www.pacourts.us/forms/for-the-public/orphans-court-forms> and shall be used exclusively. See Pa.R.O.C.P. 14.8(a) and 1.8(c).

INDEX TO APPENDIX

ORPHANS' COURT AND REGISTER OF WILLS FORMS

ADOPTED BY SUPREME COURT

PURSUANT TO [Pa. O.C. Rule 1.8] Pa.R.O.C.P. 1.8

Available as Fill-in Forms on Website

of Administrative Office of Pennsylvania Courts
[<http://www.pacourts.us/forms/for-the-public/orphans-court-forms>]

<https://www.pacourts.us/forms/for-the-public/orphans-court-forms>

Orphans' Court and Administration Forms

* * * * *

B. *Guardianship Forms*

- 1. Important Notice—Citation with Notice [(Pa. O.C. Rule 14.2)] (Pa.R.O.C.P 14.2) G-01
- 2. [Report of Guardian of the Estate ..G-02] **{Rescinded}**.
- 3. [Report of Guardian of the Person G-03] **{Rescinded}**.
- 4. Guardian's Inventory for a Minor G-04
- 5. [Guardian's Inventory for an Incapacitated PersonG-05] **{Rescinded}**.
- 6. Guardianship of Incapacitated Person: Petition for Adjudication/Statement of Proposed Distribution Pursuant to [Pa. O.C. Rule 2.4] Pa.R.O.C.P. 2.4 OC-03¹
- 7. Guardianship of Minor: Petition for Adjudication/Statement of Proposed Distribution Pursuant to [Pa. O.C. Rule 2.4] Pa.R.O.C.P. 2.4 OC-04**²
- 8. Expert Report G-06
- 9. Notice of Filing G-07

* * * * *

(Editor's Note: The following form is new and replaces the form that appears at serial pages (396104) and (412293).)

¹ Form OC-3 is not reprinted here and is located under Audit and Administration Forms at No. 3.
²**Form OC-4 is not reprinted here and is located under Audit and Administration Forms at No. 4.

COURT OF COMMON PLEAS OF ORPHANS' COURT DIVISION

To: _____

IMPORTANT NOTICE CITATION WITH NOTICE

A Petition has been filed with this Court to have you declared an Incapacitated Person. If the Court finds you to be an Incapacitated Person, your rights will be affected, including your right to manage money and property and to make decisions. A copy of the Petition which has been filed by _____ is attached.

You are hereby ordered to appear at a hearing to be held in Courtroom No. _____, _____, Pennsylvania on _____, 20____ at ____ m. to tell the Court why it should not find you to be an Incapacitated Person and appoint a Guardian to act on your behalf.

To be an Incapacitated Person means that you are not able to receive and effectively evaluate information and communicate decisions and that you are unable to manage your money and/or other property, or to make necessary decisions about where you will live, what medical care you will get, or how your money will be spent.

At the hearing, you have the right to appear, to be represented by an attorney, and to request a jury trial. You have the right to hire and pay for an attorney of your own choosing. If you are not represented, the Court will appoint an attorney to represent you. You have the right to have the attorney's fees paid for you if it is determined that you cannot afford to pay them yourself. You also have the right to request that the Court order that an independent evaluation be conducted as to your alleged incapacity.

Representation Status (check one)

- Attorney Retained: The attached Petition states that you are represented by an attorney, _____. If this is not correct, contact the court immediately at _____.
Attorney Appointed: The attached Petition does not state that you have retained an attorney or are otherwise represented by an attorney. The Court has appointed an attorney, _____, to represent you in this matter. The appointed attorney will contact you directly.

If the Court decides that you are an Incapacitated Person, the Court may appoint a Guardian for you, based on the nature of any condition or disability and your capacity to make and communicate decisions. The Guardian will be of your person and/or your money and other property and will have either limited or full powers to act for you.

Form G-01 Effective 12/18/2024

Page 1 of 2

To: _____ :

If the Court finds you are totally incapacitated, your legal rights will be affected and you will not be able to make a contract or gift of your money or other property. If the Court finds that you are partially incapacitated, your legal rights will also be limited as directed by the Court.

If you do not appear at the hearing (either in person or by an attorney representing you), the Court will still hold the hearing in your absence and may appoint the Guardian requested.

By: _____ Orphans' Court Clerk

Form G-01 Effective 12/18/2024

Page 2 of 2

ORPHANS' COURT PROCEDURAL RULES COMMITTEE ADOPTION REPORT

Amendment of Pa.R.O.C.P. 1.8, 2.4, 14.2, 14.3, 14.4, 14.6, 14.7, 14.8, 14.9, and 14.14; Rescission and Replacement of Form G-01; Rescission of Forms G-02, G-03, and G-05; and Amendment of the Index to the Appendix of Orphans' Court Forms

On December 18, 2024, the Supreme Court of Pennsylvania: (1) amended Pa.R.O.C.P. 1.8, 2.4, 14.2, 14.3 14.4, 14.6, 14.7, 14.8, 14.9, and 14.14; (2) rescinded and replaced Form G-01; (3) rescinded Forms G-02, G-03, and G-05; and (4) amended the Index to the Appendix of Orphans' Court Forms. These changes update procedural rules and forms in guardianship matters pursuant to the Act of December 14, 2023, P.L. 446, No. 61 ("Act 61"). The Orphans' Court Procedural Rules Committee has prepared this Adoption Report describing the rulemaking process. An Adoption Report should not be confused with

Comments to the rules. See Pa.R.J.A. 103, cmt. The statements contained herein are those of the Committee, not the Court.

By way of background, Act 61 included guardianship reforms in the areas of certification of guardians, mandatory appointment of counsel, consideration of less restrictive alternatives before appointing a guardian, and scheduling review hearings within one year if there may be a change in capacity. While Act 61 largely contained substantive matters that were self-executing, amendment of the procedural rules governing guardianship proceedings was deemed necessary. The Committee published for public comment a proposal intended to address the requirements of Act 61. See 54 Pa.B. 1654 (March 30, 2024).

Certification of Guardians

Act 61 added a new certification requirement for "individuals" proposed as guardians prior to appointment to a third active guardianship. See 20 Pa.C.S. § 5511(f)(2). Use solely of the term "individual" in § 5511(f)(2) is in

contrast with the more fulsome list of potential appointees referenced in § 5511(f)(1), which includes “individuals,” as well as a corporate fiduciary, a nonprofit corporation, a guardianship support agency under Subchapter F (relating to guardianship support), or a county agency. *Id.* § 5511(f)(1). A threshold question for the Committee was determining who is required to obtain a certification prior to appointment as a guardian given the statutory language found in § 5511(f)(1) and (f)(2). The Committee relied on the plain language of § 5511(f)(2) to recommend that the certification requirement for an “individual” was clear and unambiguous.

Per Act 61, the certification must require, at a minimum, submission of education and employment history, submission of federal and state criminal history information, and passage of a certification exam administered by a national nonprofit guardianship certification organization. *See* 20 Pa.C.S. § 5511(f)(2)(ii)(B). The “national nonprofit guardianship certification organization” must provide a “comprehensive certification program for guardians, including supervising a national certification process, developing certification exam content and maintaining a decertification process.” *Id.* At this time, the Center for Guardianship Certification (“CGC”) appears to meet the statutory requirement for a national nonprofit guardianship certification organization. It is unknown to the Committee whether there are other organizations that satisfy the requirements of § 5511(f)(2)(ii)(B) or whether such other organization may be formed in the future.

Act 61 also permits the court to waive the certification requirement upon a petition “demonstrating that a proposed guardian has such equivalent licenses or certifications as are necessary” to ensure the guardian is capable of performing the obligations of a guardian. *See* 20 Pa.C.S. § 5511(f)(3). Notably, a law license alone is not an equivalent license or certification for purposes of waiver. *Id.*

Rule Changes Pertaining to Certification

The Act 61 certification requirements necessitated changes to the guardianship petition. Averments were added to the petition to advise the court whether the proposed guardian is required to be certified. Pa.R.O.C.P. 14.2(b)(6) requires an averment whether the proposed guardian is, was, or is seeking to be a guardian in any other matters, as well as the number of active guardianships. Similarly, the required averment in subdivision (b)(7) is intended to inform the court how the proposed guardian will satisfy the certification requirement, if required. Current subdivision (b) relates to any completed guardianship training and certifications that the proposed guardian holds. *See* Pa.R.O.C.P. 14.2(b)(4)-(b)(5). With respect to petition exhibits, Pa.R.O.C.P. 14.2(c)(5) requires attachment of proof of a guardianship certification or a copy of a concurrently filed petition for waiver of the certification. *See* Pa.R.O.C.P. 14.2(c)(5).

Pa.R.O.C.P. 14.6 generally addresses appointment preferences and eligibility to serve as a guardian. It was amended to reflect the certification requirement for an individual seeking appointment as a guardian prior to a third active guardianship. *See* Pa.R.O.C.P. 14.6(c)(1).

Pa.R.O.C.P. 14.6(c)(2) addresses certification by a national organization and tracks the express language of § 5511(f)(2). A guardian required to be certified has a continuing duty to maintain the certification in good standing, to file with the court proof of recertification prior to the expiration of the current certification, and to file with the court of any negative actions against the certification within seven days of such action. *See* Pa.R.O.C.P. 14.6(c)(2)(ii).

Act 61 permits waiver of the certification requirement upon a petition demonstrating that a proposed guardian has “such equivalent licenses or certifications as are necessary” to ensure the suitability of the proposed guardian. 20 Pa.C.S. § 5511(f)(3). The procedure for waiver of the certification is incorporated in Pa.R.O.C.P. 14.6(c)(3)(i). The equivalent licenses or certifications must be relevant to the type of guardianship that is established. *See id.* Examples of relevant equivalencies are included in the commentary to Pa.R.O.C.P. 14.6. As provided in § 5511(f)(3), Pa.R.O.C.P. 14.6(c)(3)(iii) reflects that a law license is not an equivalent license or certification for waiver purposes. *See id.*

Post-publication, Pa.R.O.C.P. 14.2(b)(6), pertaining to petition averments for the nomination of the guardian, was further revised to require identification of all judicial districts where the proposed guardian is actively serving in other guardianships. The change is intended to assist the jurist in assessing the scope of the proposed guardian’s experience and existing obligations.

The Committee also deleted a proposed requirement in Pa.R.O.C.P. 14.6(c)(2) that a national certification entity provide guardianship training. Subdivision (c)(2) now tracks the statute more closely and does not impose certification requirements beyond those set forth in Act 61.

Mandatory Appointment of Counsel

Prior to the enactment of Act 61, appointment of counsel in a guardianship case was at the discretion of the court. *See* 20 Pa.C.S. § 5511(a) (effective through June 10, 2024). Act 61 eliminated the court’s discretionary appointment power and made appointment of counsel mandatory in all circumstances when the alleged incapacitated person has not retained counsel. “[T]he court shall appoint counsel to represent the alleged incapacitated person in any matter for which counsel has not been retained by the alleged incapacitated person, including in [a guardianship proceeding] and in any subsequent proceedings to consider, modify or terminate a guardianship.” 20 Pa.C.S. § 5511(a.1)(2) (effective June 11, 2024). The appointment is to be made without regard to the alleged incapacitated person’s ability to pay. *See id.* New § 5511(a.1)(2) also provides that “[a]ppointed counsel shall be qualified by experience or training and shall act without delay under the circumstances.” *Id.*

In order to facilitate appointment of counsel, the petitioner is required to notify the court if he or she knows that the alleged incapacitated person is represented by counsel. *See* 20 Pa.C.S. § 5511(a.1)(1). The petitioner must include an averment in the petition or file notice with the court as soon as possible if the petitioner becomes aware of the representation. *See id.*

Section 5511(a.1) also contains statutory directives pertaining to the relationship between appointed counsel and the alleged incapacitated person. Appointed counsel for the alleged incapacitated person is required to “maintain a normal client-attorney relationship with the client,” “advocate for the client’s expressed wishes and consistent with the client’s instructions” to the extent possible, and “comply with the Rules of Professional Conduct governing the attorney-client relationship.” 20 Pa.C.S. § 5511(a.1)(3). New § 5511(a.1)(3) also requires appointed counsel to “meet with the incapacitated person as soon as reasonably possible after the appointment” and to file a certification of the meeting with the court within five days. *Id.*

Rule Changes Pertaining to Appointment of Counsel

Incorporating the mandatory appointment requirements necessitated amendments to Pa.R.O.C.P. 14.2, 14.3,

14.4, and 14.7. A new petition averment will enable the petitioner to notify the court if the alleged incapacitated person is represented by counsel and counsel's name and address if known. *See* Pa.R.O.C.P. 14.2(a)(9). If counsel for the alleged incapacitated person is identified in the petition, Pa.R.O.C.P. 14.2(f)(2)(iii) requires the petitioner to serve the petition on retained counsel identified in Pa.R.O.C.P. 14.2(a)(9).

Pa.R.O.C.P. 14.3 relates to proof of incapacity and the use of expert reports. Subdivision (b)(1) was amended to delete a reference to an alleged incapacitated person "unrepresented by counsel," insofar as all incapacitated persons will now be represented by retained or appointed counsel pursuant to § 5511(a.1)(2). Post-publication, a similar change was made to Pa.R.O.C.P. 14.3(c)(1).

Pa.R.O.C.P. 14.4 governs retention and appointment of counsel. Pa.R.O.C.P. 14.4(a)(1) requires the petitioner to file notice with the court as soon as the petitioner becomes aware that counsel has been retained if not indicated in the petition at the time of filing. The Committee considered timing issues relating to appointment of counsel. The Committee anticipates that many courts will appoint counsel at the time the petition is filed if retained counsel has not been identified. On the other hand, there may be overlap between appointed and retained counsel if the alleged incapacitated person retains counsel upon or following receipt of the petition for adjudication but before the appointment of counsel. The Committee foresees that courts will navigate these timing issues as they arise.

Pa.R.O.C.P. 14.4(c) sets forth the new requirements for appointed counsel. Subdivision (c)(1) addresses the general requirement that the court shall appoint counsel to represent the alleged incapacitated person in any matter for which counsel has not been retained. To the extent the statute limits court-appointed counsel to the alleged incapacitated person, subdivision (c)(1) will eliminate any ambiguity as to whether counsel can be appointed for the petitioner.

Pa.R.O.C.P. 14.4(c)(2) addresses qualifications of appointed counsel. As previously discussed, appointed counsel is required to be "qualified by experience or training." 20 Pa.C.S. § 5511(a.1)(2). The Committee believes the judge making the appointment is best suited to ensure qualified representation of an alleged incapacitated person.

Pa.R.O.C.P. 14.4(c)(3) addresses the new statutory requirement that appointed counsel meet with the alleged incapacitated person "as soon as reasonably possible" after the appointment and file a certification with the court relating the time and place the meeting occurred within five days of the meeting. *See* 20 Pa.C.S. § 5511(a.1)(3).

The commentary to Pa.R.O.C.P. 14.4 was revised to cross-reference Pa.R.O.C.P. 14.7(a)(1)(v), concerning a requirement that the guardianship order identify the scope of representation of court-appointed counsel in order to eliminate uncertainty and the need for counsel to file a withdrawal petition if scope is not defined at the commencement of representation.

Pa.R.O.C.P. 14.7(a)(1)(v) requires the order adjudicating incapacity and appointing a guardian to address the scope of representation of court-appointed counsel. This should provide the court with flexibility to determine whether the incapacitated person requires ongoing representation or if representation may be terminated until the commencement of a future proceeding. Similarly, post-publication changes were made to the notice to the incapacitated person set forth in Pa.R.O.C.P. 14.7(a)(2).

Post-publication, changes were made to the proposal concerning the attorney-client relationship. The authority of the Court to regulate the conduct comprising the practice of law is well established. "There can be no question the authority to supervise the practice of law in this Commonwealth lies in this Court's constitutional province, and we affirm the command in Article V, Section 10(c) that 'all laws shall be suspended to the extent' they are inconsistent with our Rules." *Yocum v. Commonwealth Pennsylvania Gaming Control Bd.*, 161 A.3d 228, 247 (Pa. 2017). With regard to the new statutory provisions relating to the relationship between appointed counsel and an alleged incapacitated person, the Committee observes that all counsel are bound by the Pennsylvania Rules of Professional Conduct, including Pa.R.P.C. 1.14 (responsibilities of counsel to a client with diminished capacity). Therefore, the proposed cross-reference to § 5511(a.1)(3), pertaining to the attorney-client relationship, in the commentary to Pa.R.O.C.P. 14.4 was deleted. A cross-reference to Pa.R.P.C. 1.14, concerning the conduct of counsel representing a client with diminished capacity, was retained in the commentary to Pa.R.O.C.P. 14.4.

Similarly, Act 61 provides that "[r]etained or appointed counsel may not act as guardian *ad litem* for the alleged incapacitated person." 20 Pa.C.S. § 5511(a.1)(3). Post-publication, a proposed cross-reference pertaining to the prohibition on appointed counsel serving as guardian *ad litem*, was deleted from the commentary to Pa.R.O.C.P. 14.4 and is undergoing further review by the Committee.

Less Restrictive Alternatives

Act 61 added a requirement to § 5512.1(a) that the court consider and make findings of fact regarding less restrictive alternatives to a guardianship prior to appointing a guardian. These less restrictive alternatives include, but are not limited to, advance directives, living wills, powers of attorney, trusts, health care representatives, and representative payees for social security benefits. 20 Pa.C.S. § 5512.1(a)(3). Likewise, § 5511(e), pertaining to the petition, was amended to require specific factual averments in the petition "demonstrating that less restrictive alternatives were considered or tried and why the alternatives are unavailable or insufficient." 20 Pa.C.S. § 5511(e).

A new requirement concerning identification of less restrictive alternatives in an order denying a petition for guardianship in whole or in part was also added to § 5512.1(a). If the court enters such an order, the court must identify "the less restrictive alternatives that are available and sufficient to enable the alleged incapacitated person to manage personal financial resources or to meet essential requirements of personal physical health and safety." 20 Pa.C.S. § 5512.1(a)(6)(iv). It appears that including the less restrictive alternatives in a partial order was intended to "assist the respondent and any supportive and substitute decision makers involved to effectuate the respondent's decisions with third parties." *Id.*

Rule Changes Pertaining to Less Restrictive Alternatives

Pa.R.O.C.P. 14.2(a)(14) was amended to include the statutory requirement that the petition identify what less restrictive alternatives to a guardianship were considered or tried, and why the alternatives are unavailable or insufficient. *See* 20 Pa.C.S. § 5511(e). Because Pa.R.O.C.P. 14.6(a), pertaining to the procedure for determining incapacity and appointing a guardian, already cross-references § 5512.1, it was not necessary to incorporate detailed language regarding consideration of less

restrictive alternatives to guardianship in the rule text. Instead, the commentary to Pa.R.O.C.P. 14.6 provides more detailed information regarding less restrictive alternatives and a cross-reference to § 5512.1(a)(3).

Post-publication, the Committee considered efforts by petitioner's counsel to pursue less restrictive alternatives to guardianship with the alleged incapacitated person, *e.g.*, drafting pre-need documents. To the extent that such efforts could implicate ethical considerations relating to confidentiality and conflicts, cross-references to Pa.R.P.C. 1.6, 1.7, and 1.14 were added to the commentary to Pa.R.O.C.P. 14.2.

Scheduled Review Hearing

Section 5512.2(a) adds new requirements relating to review hearings. It introduced a new concept, "automatic review hearings." Specifically, "if the evidence presented during the guardianship proceeding indicates that the circumstances of the person's incapacity may change, the court shall hold a review hearing to determine whether the guardianship continues to be necessary." 20 Pa.C.S. § 5512.2(a). The court is required to set a hearing date in the order to be held no later than one year from the date of the order. *Id.*

Rule Changes Pertaining to Scheduled Review Hearing

Pa.R.O.C.P. 14.9 was amended to incorporate these new review hearings. However, the hearings are "scheduled" rather than "automatic," insofar as they are scheduled as the result of judicial action. Pa.R.O.C.P. 14.7(a)(3) requires the court to include in the adjudication order a date for a scheduled review hearing, if warranted. Additional provisions relating to scheduled review hearings were added to Pa.R.O.C.P. 14.9(c). Persons to be served notice of the review hearing are the same persons entitled to notice of the petition filing, *i.e.*, Pa.R.O.C.P. 14.2(f)(2).

Post-publication, further revisions were made to Pa.R.O.C.P. 14.9(b) to require the appointment of counsel for a review hearing if the person is unrepresented. Additionally, Pa.R.O.C.P. 14.9(b) was revised to require that an order ruling on the merits of a review hearing shall address the continued scope of representation of court-appointed counsel. This is similar to the requirement in Pa.R.O.C.P. 14.7(a)(1)(v), which requires an order adjudicating incapacity and appointing a guardian to set forth the continued scope of representation of court-appointed counsel. Pa.R.O.C.P. 14.9(c)(1)(viii) was also revised post-publication to delete the prior petition averments and instead require averments setting forth the need for termination or modification of the guardianship as well as averments relating to the findings required by § 5512.1(a)(1)—(a)(4).

Form G-01 (Citation and Notice)

The Committee received a comment in response to the Notice of Proposed Rulemaking suggesting the deletion of a provision in Form G-01 concerning an alleged incapacitated person's right to request that the court appoint counsel to represent them. Because all alleged incapacitated persons are now entitled to representation, the provision is obsolete. The form has been rescinded and replaced with corrective language.

Guardianship Tracking System Reporting Forms

Post-publication, the Committee recommended that the Court rescind the three Guardianship Tracking System ("GTS") reporting forms, G-02 (Report of Guardian of the Estate), G-03 (Report of Guardian of the Person), and G-05 (Guardian's Inventory for an Incapacitated Person), from the Appendix to the rules. In lieu of maintaining the reporting forms in the rules, the Committee recommended

relocating the forms to the GTS and the Unified Judicial System website in the manner of numerous other forms used by participants. The Committee believes this change will enable the Advisory Council on Elder Justice in the Courts, the Administrative Office of Pennsylvania Courts ("AOPC"), and the Committee to revise the reporting forms more timely outside of the rulemaking process. The Committee further believes that this change will give AOPC greater flexibility in coordinating changes to the GTS and its reporting forms.

Rescinding the GTS reporting forms from the Appendix to the rules required further amendments to Pa.R.O.C.P. 1.8, 2.4, 14.8, and 14.14 and the Index to the Appendix of Orphans' Court Forms. Pa.R.O.C.P. 1.8 was revised to add a new provision relating to the reporting forms required by Pa.R.O.C.P. 14.8 and an updated website address. Second, the Committee revised Pa.R.O.C.P. 14.8 to provide that the Court Administrator of Pennsylvania, in consultation with the Committee and Advisory Council, shall prescribe the forms necessary for filing reports. The phrasing is intended to reflect that the forms are not adopted by the Court but required by the rules. *See, e.g.*, Pa.R.Civ.P.M.D.J. 350(c)(1) and 1002. Third, the Committee revised Pa.R.O.C.P. 14.14 to rescind Forms G-02, G-03, and G-05 from the Appendix. The commentary to Rule 14.14 was amended to explain this change and provide an updated website address. Fourth, the Committee revised the Index to the Appendix of Orphans' Court Forms to the rules to reflect the rescission of the referenced forms. Finally, corollary revisions were made to the Comment to Pa.R.O.C.P. 2.4 to reflect the renumbering of Pa.R.O.C.P. 1.8.

Other Rule Changes

In addition to the previously discussed rule changes, the proposal was modified in a number of areas both within and beyond the scope of Act 61. Some of the changes were the result of public comments received in response to the Notice of Proposed Rulemaking, while others were made in the interest of avoiding serial recommendations to the guardianship rules.

Pa.R.O.C.P. 14.2(a)(16) and its commentary reference the United States Veterans' Administration and the United States Veterans' Bureau, respectively. These references are made in the context of fulfilling 20 Pa.C.S. § 8411, which requires notice to the United States Veterans' Bureau or its successor when a petition for a guardian is filed with respect to veterans or their dependents who receive veterans' benefits. The rule and its commentary were revised to reflect the successor entity of the United States Veterans' Administration and the United States Veterans' Bureau, the Department of Veterans Affairs.

Former Pa.R.O.C.P. 14.6(b)(1)(x) and (b)(2) referenced a "professional guardian" as being eligible to serve as the guardian of an incapacitated person. Post-publication, those references to a "professional guardian" were deleted to reflect that neither Title 20, Chapter 55, nor the rules address or define "professional guardians." A cross-reference to § 5511(f)(1), which, among other things, identifies those entities eligible to serve as a guardian, was substituted for the deleted term.

The Committee also published proposed revisions relating to the pre-existing "Certificate of Guardianship of the Estate" ("Certificate") in the Notice of Proposed Rulemaking. Prior to the adoption of Act 61, the Committee received a request to review Pa.R.O.C.P. 14.7(c). It was suggested that the rule requires the clerk to certify that the guardian is still serving before issuing a Certificate to that effect, noting that the clerk's office should not issue

the Certificate if the guardian has been removed or resigned. The Committee generally agreed with this suggestion and proposed amending the Certificate to: (1) have the clerk certify that no record of modification of the appointment order was on the docket at the time of the certification; and (2) deleting the statement that the appointment was made by the court "in full consideration of Chapter 55 of the PEF Code" insofar as the clerk would have no factual basis to make that statement.

While preparing the proposal for publication, it became apparent there was a need to distinguish between a plenary and limited guardian of the estate because a limited guardian would not have unlimited access to all of the incapacitated person's accounts. Therefore, the Committee proposed new subdivision (c)(2) relating to a certification for a limited guardian. However, it was suggested that the Committee should further revise Pa.R.O.C.P. 14.7(b), pertaining to the order adjudicating incapacity and appointing guardian of the estate to distinguish between orders appointing a plenary or limited guardian. Post-publication, new subdivisions (b)(2)(i) and (b)(2)(ii) were added to address the authority of a plenary or limited guardian, respectively.

Stylistic changes were made throughout the rule-making.

These rule changes are immediately effective.

[Pa.B. Doc. No. 25-1. Filed for public inspection January 3, 2025, 9:00 a.m.]

Title 252—ALLEGHENY COUNTY RULES

ALLEGHENY COUNTY

Civil Division; Local Rules of the Court of Common Pleas; No.: AD-2024-370-PJ Rules Doc.

Order of Court

And Now, this 18th day of December 2024, it is hereby Ordered that the following local rule of the Court of Common Pleas of Allegheny County, Pennsylvania, Civil

Division, adopted by the Board of Judges, shall be effective thirty (30) days after publication in the *Pennsylvania Bulletin*.

ALLEGHENY COUNTY RULES OF CIVIL PROCEDURE 234.2

By the Court

SUSAN EVASHAVIK DiLUCENTE,
President Judge

Local Rule 234.2. Issuance of Subpoena Based on Foreign Subpoena.

(1) To obtain an Allegheny County subpoena, based on a subpoena issued from a foreign jurisdiction, pursuant to the Pennsylvania Uniform Interstate Depositions and Discovery Act, 42 Pa.C.S.A. § 5331 et seq., a person shall submit the following to the Department of Court Records:

- (a) The foreign subpoena,
- (b) The filing fee as set by the Department of Court Records, and

(c) A Request for Issuance of Subpoena Based on Foreign Subpoena, substantially in the form of FORM 234.2 (see subsection (5) of this Local Rule) containing the following:

(1) The jurisdiction from which the foreign subpoena was issued,

(2) The names, addresses, phone numbers and identification of represented parties for each attorney for the matter in the foreign jurisdiction, and

(3) The names, addresses and phone numbers of all unrepresented parties.

(2) The Allegheny County subpoena must incorporate all terms of the foreign subpoena and contain or be accompanied by the names, addresses, phone numbers of counsel for all represented parties and the names, addresses and phone numbers of all unrepresented parties.

(3) The Allegheny County subpoena, accompanied by the foreign subpoena, must be served in compliance with the applicable Pennsylvania Rules of Civil Procedure for subpoenas, including Rules 234.2, 234.3, 234.4, 4009.21, 4009.22, 4009.23, 4009.24, 4009.25, and 4009.27.

(4) FORM 234.2

IN THE COURT OF COMMON PLEAS OF ALLEGHENY COUNTY, PENNSYLVANIA

,

Plaintiff

ALLEGHENY COUNTY NO.:

vs.

,

Defendant.

REQUEST FOR ISSUANCE OF SUBPOENA BASED ON FOREIGN SUBPOENA

1. Attached is a subpoena issued under the authority of the Court of _____ (*foreign court*), _____ (*foreign county*), _____ (*foreign state*).
2. The Court of _____ is a court of record.
3. Counsel representing Plaintiff(s), _____ (*name of party*) in the foreign proceeding is _____ (*name*), _____, _____ (*address*), _____ (*phone*).
4. Counsel representing Defendant(s), _____ (*name of party*) in the foreign proceeding is _____ (*name*), _____, _____ (*address*), _____ (*phone*).

5. The unrepresented party(ies) in the foreign proceeding is(are) _____ (name), _____, (address), _____ (phone).
6. The requestor represents that prior to service, the Allegheny County subpoena to be issued will incorporate the terms of the foreign subpoena and will contain or be accompanied by the names, addresses and telephone numbers of all counsel of record in the foreign proceeding and of any party not represented by counsel.
7. _____ requests the issuance of an Allegheny County subpoena based on the attached foreign subpoena.

Dated: _____

By: _____

[Identification of requestor]
 [Address of requestor]
 [Phone number of requestor]

[Pa.B. Doc. No. 25-2. Filed for public inspection January 3, 2025, 9:00 a.m.]

Title 255—LOCAL COURT RULES

LEHIGH COUNTY

Rule of Criminal Procedure 576.1; No.: AD-64-2024

Administrative Order

And Now, this 16 day of December, 2024;

It Is Ordered that the following Lehigh County Rule of Criminal Procedure 576.1 is hereby adopted, effective thirty (30) days after publication in the *Pennsylvania Bulletin*.

It Is Further Ordered that the Court Administrator of Lehigh County shall:

1. File one (1) copy of the Order and Lehigh County Rule of Criminal Procedure 576.1 with the Administrative Office of Pennsylvania Courts via e-mail to adminrules@pacourts.us.

2. Mail one (1) copy to the Legislative Reference Bureau for publication in the *Pennsylvania Bulletin*; and e-mail another copy in Microsoft Word format to bulletin@palrb.us.

3. Publish the local rules on the court's website.

4. Incorporate the local rules into the set of local rules on the court's website no later than thirty (30) days following publication in the *Pennsylvania Bulletin*.

5. File one (1) copy with the Lehigh County Clerk of Judicial Records for public inspection and copying.

By the Court

J. BRIAN JOHNSON,
President Judge

Leh.R.Cr.P. 576.1. Electronic Filing and Service of Legal Papers.

(A) The electronic filing of legal papers in the Lehigh County Court of Common Pleas, 31st Judicial District, is permissive in accordance with Pa.R.Cr.P. 576.1 and this rule.

(B) *Local Rule*

(1)(a) The legal papers which shall be filed electronically shall encompass all written motions, written answers, and any notices or documents for which filing is required or permitted, including orders and attachments, except for the following:

- (i) applications for search warrants;
- (ii) applications for arrest warrants;

(iii) any grand jury materials, except the indicting grand jury indictment or the investigating grand jury presentment;

(iv) submissions filed ex parte as authorized by law;

(v) submissions filed or authorized to be filed under seal;

(vi) exhibits offered into evidence, whether or not admitted in a court proceeding; and

(vii) applications for continuance;

(1) Applications for continuance for criminal cases at the Common Pleas level can be submitted to Court Administration via facsimile at 610-871-2779, via email at CAHelp@lehighcounty.org, or in person.

(2) Applications for continuances on DUI cases at the Common Pleas level can be submitted to Court Administration via facsimile at 610-871-2779, via email at DUIContinuance@lehighcounty.org, or in person.

(viii) notice of appeals;

Notice of Appeals for criminal cases can be submitted to the Clerk of Courts in person, or by mail with appropriate filing fees; or via email at COJRMotions-Orders@lehighcounty.org if the filing fee has been waived.

(1)(b) Any party who declines to participate in electronic filing, or who is unable to electronically file legal papers, or who is otherwise unable to access the system, shall be able to file legal papers in a physical paper format in accordance with Pa.R.Cr.P. 576(a)(2). Any party who declines to participate in electronic filing, or accept service of legal papers which were filed electronically, or who is otherwise unable to access the system, shall be served legal papers in a physical paper format in accordance with Pa.R.Cr.P. 576(b)(2).

(1)(c) The Administrative Office of Pennsylvania Courts has agreed upon the implementation plan for the use of PACFile in the Lehigh County Court of Common Pleas, 31st Judicial District.

(C) *Filing*

When cases are consolidated or related, the legal paper submitted for filing shall be filed in each consolidated case.

(D) *Service*

Service upon the Court Administrator shall be done electronically and automatically through PACFile.

[Pa.B. Doc. No. 25-3. Filed for public inspection January 3, 2025, 9:00 a.m.]

Title 255—LOCAL COURT RULES

YORK COUNTY

Fee Bill for the Office of the Orphans' Court; No. 6724-9999

Amended Administrative Order

And Now, this 17th day of December 2024, pursuant to the provisions of 42 P.S. 21032.1, the fee bill of the Clerk of Orphans' Court of York County, Pennsylvania, is amended as indicated on the following proposed fee bill to the within Petition. The fee bill shall become effective the 1st day of January 2025.

The District Court Administrator shall publish this order as may be required.

By the Court

MARIA MUSTI COOK,
President Judge

FEE BILL

CLERK OF ORPHANS' COURT DIVISION OF THE COURT OF COMMON PLEAS OF YORK COUNTY, PENNSYLVANIA

And now, by Order of Court this 19th Day of December, 2024, the following bill of costs is established pursuant to 42 P.S. Section 21032.1. This Order is effective the 1st day of January, 2025

ACCOUNTS

Of Executors, Administrators, Trustees & Guardians, filing, advertising and adjudication costs:

| | |
|--|---------|
| Total of principal receipts and income receipts | |
| Not exceeding \$2,000 | \$75.00 |
| Over \$2,000 but not over \$5,000 | 80.00 |
| Over \$5,000 but not over \$10,000 | 85.00 |
| Over \$10,000 but not over \$25,000 | 110.00 |
| Over \$25,000 but not over \$50,000 | 135.00 |
| Over \$50,000 but not over \$100,000 | 165.00 |
| Each additional \$100,000 or fraction thereof, an additional | 100.00 |

ADOPTION

| | |
|---|---------|
| Petition, Certificate and Report of Intermediary | 75.00** |
| Voluntary or Involuntary Termination, Confirm Consent | 25.00** |
| Costs of Investigation to be determined by the Court under the circumstance in each case. | |
| Report of Intent | 25.00 |
| Act 34 Fund | 75.00 |
| Certificate of Adoption | 10.00 |
| Foreign Adoption | 75.00** |
| Petition for Identifying and Non-Identifying | 50.00 |

AFFIDAVIT OR OATH 20.00

ANSWER 20.00

APPEAL to Appellate Court filing fee 100.00
Superior Court/Supreme Court 90.25

APPLICATION FOR CONTINUANCE/ ZOOM..... 20.00

BIRTH/DEATH RECORD

| | |
|---------------------------------|-------|
| Certificate from original Birth | 20.00 |
| Certificate from original Death | 20.00 |
| Delayed Registration Birth | 20.00 |
| Delayed Registration Death | 20.00 |

CERTIFICATION* 10.00

CERTIFICATION* under Act of Congress 35.00

| | |
|--|------|
| *Plus \$1.00 per page if copy is not furnished | |
| Certificate of Authority | 5.00 |

CITATION

| | |
|--------------------------------------|---------|
| Petition and issuing, one respondent | 50.00** |
| Each additional respondent | 5.00 |

CLAIM 10.00

| | |
|----------------------------|------|
| Satisfaction or Withdrawal | 5.00 |
|----------------------------|------|

COPIES

| | |
|--|------|
| Online prints/copies made by office staff (per page) | 1.00 |
| Email transmitted copies (per page) | 1.00 |

COPY of any instrument for certification (per page) 1.00

(certification extra)

DISCLAIMER 10.00

ELECTION under or against Will 10.00

FAMILY EXEMPTION

| | |
|----------|---------|
| Petition | 50.00** |
|----------|---------|

FAMILY SETTLEMENT AGREEMENT 25.00

INCAPACITATED ESTATES

| | |
|---|---------|
| Petition, Citation, and appointment of guardian | 50.00** |
| Bond | 10.00 |

| | |
|----------------------------------|-------|
| Certificate of guardianship | 10.00 |
| Inventory | 10.00 |
| Petition for Sale of Real Estate | 50.00 |

INFORMAL ACCOUNTING 25.00

MINOR'S ESTATE

| | |
|--|---------|
| Petition for appointment of guardian per child | 50.00** |
| Inventory | 10.00 |
| Bond | 10.00 |

MARRIAGE

| | |
|---|-------|
| Waiver (Military—Free) | 20.00 |
| License, Application, Affidavits, Taxes, Automation | |
| Fee, and one (1) certified copy | 70.00 |
| Keepsake license | 10.00 |

| | |
|--|-------|
| Certified copy of license and return of marriage | 10.00 |
| Certified copy of application | 10.00 |
| Non-Resident | 20.00 |
| Affidavit of No Marriage | 20.00 |

MISCELLANEOUS FILING 20.00

MOTION 20.00

OBJECTIONS 20.00

PETITION (Miscellaneous) 50.00**

POWER OF ATTORNEY 30.00

PRAECIPE/JOINDER 10.00

RESUMED DECEDENT

| | |
|---------------------------|---------|
| Petition and final decree | 50.00** |
|---------------------------|---------|

REAL ESTATE OF DECEDENTS

Petition for Sale of Real Estate 50.00**
 Execution of deed by Clerk 20.00
 Decree Awarding Real Estate 20.00
RELEASE 25.00
RETURNED CHECK 20.00
SMALL ESTATE PETITION (Decedents or
 Minors) 50.00**
STIPULATION 10.00
SUBPOENA 10.00
TRUSTEE
 Petition for appointment 50.00**
 Resignation 10.00

****PENNSYLVANIA JCP/ATJ/CJEA/OAG and
 AUTOMATION FEE APPLIES**

Judicial Computer Project/Access to Justice/
 Criminal Justice Enhancement Acct./Office of
 A.G. (JCP/ATJ/CJEA/OAG) 40.25
 Automation Fee (Orphans' Court) 14.75

Note: In cases not herein specifically provided for, the Clerk of Orphans' Court shall make the same charge as that imposed for services of a substantially similar nature. All orders heretofore establishing fee bill for the Clerk of Orphans' Court shall be revoked and superseded as of the effective date hereof.

By the Court

HONORABLE MARIA MUSTI COOK,
President Judge

Attest:
 CLYDE W. VEDDER,
Orphans' Court Supervising Judge

Attest:
 BRYAN K. TATE,
Clerk of Orphans' Court

Rev 01/2025

[Pa.B. Doc. No. 25-4. Filed for public inspection January 3, 2025, 9:00 a.m.]

Title 255—LOCAL COURT RULES

YORK COUNTY

**Fee Bill for the Office of the Register of Wills; No.
 6724-8888**

Amended Administrative Order

And Now, this 17th day of December 2024, pursuant to the provisions of 42 P.S. 21022.1, the fee bill of the Register of Wills of York County, Pennsylvania, is amended as indicated on the following proposed fee bill to the within Petition. The fee bill shall become effective the 1st day of January 2025.

The District Court Administrator shall publish this order as may be required.

By the Court

MARIA MUSTI COOK,
President Judge

FEE BILL

**REGISTER OF WILLS OF YORK COUNTY,
 PENNSYLVANIA**

And now, by Order of Court this 19th day of December 2024, the following bill of costs is established pursuant to 42 P.S. Section 21022.1. This Order is effective the 1st day of January 2025.

**LETTERS TESTAMENTARY, LETTERS OF
 ADMINISTRATION, ADMINISTRATION C.T.A.**

Total Assets not over \$2,000 \$40.00**
 Over \$2,000 but not over \$5,000 50.00**
 Over \$5,000 but not over \$25,000 75.00**
 Over \$25,000 but not over \$50,000 100.00**
 Over \$50,000 but not over \$100,000 150.00**
 Each additional \$100,000 or fraction thereof,
 an additional 100.00

**LETTERS OF ADMINISTRATION D.B.N.,
 D.B.N.C.T.A., PENDENTE LITE, DURANTE
 ABSENTIA OR DURANTE MINORITATE**

Letters 40.00**

Note: Where inventory, tax return or account is of greater value than original estimated value for any letters, the right is reserved to make an additional charge based upon such greater value.

PROBATE OF WILL AND CODICIL 50.00**
 Without Issuance of Letters (Death
 Certificate Required)

**AFFIDAVIT and RELEASE OF
 BENEFICIARY** 20.00

AFFIDAVIT 20.00

AFFIDAVIT OF DEATH 20.00

AFFIDAVIT OF FOREIGN FIDUCIARY

Non-resident affidavit of debts 20.00
 (filed w/foreign exemplified proceedings)

ANSWER 20.00

APPLICATION FOR CONTINUANCE 20.00

BOND 10.00

CAVEAT

Formal (including bond) 50.00
 Informal 25.00

CERTIFICATION* 10.00

CERTIFICATION* under Act of Congress 35.00

*plus \$1.00 per page, if copy is not furnished

CERTIFYING RECORD to Orphans' Court
 upon appeal 10.00

CITATION

Petition and issuing, one respondent 50.00**
 Each Additional Respondent 5.00

CODICIL (each) 10.00

COPIES

Online prints/copies made by office staff
 (per page) 1.00
 Email transmitted copies (per page) 1.00

COPY of any instrument for certification
 (per page) 1.00
 (certification extra)

DEATH CERTIFICATE RECORDING 20.00**

Without Probate

EXECUTION OF COMMISSION from other

Register of Pennsylvania or foreign
 jurisdiction 20.00
 Certified Mail Fee (to return commission) ... 10.00

**FOREIGN JURISDICTION'S CERTIFIED
 OR EXEMPLIFIED COPIES OF
 LETTERS AND PROCEEDINGS**

Filing of Record (Incoming) 50.00
 Preparing (Outgoing) [Copy fees applicable].. 50.00

| | |
|--|---------|
| GENEALOGICAL RESEARCH per hour or fraction thereof (on a time available basis) | 10.00 |
| INHERITANCE TAX RETURN (REV-1500) . | 10.00 |
| Supplemental Inheritance Tax Return | 10.00 |
| Certificate of tax payment | 25.00 |
| INVENTORY | 10.00 |
| MISCELLANEOUS FILING | 20.00 |
| MOTION | 20.00 |
| OBJECTIONS | 20.00 |
| PETITION (Miscellaneous) | 50.00** |
| PRAECIPE/JOINDER | 10.00 |
| REGISTERS' HEARING | 100.00 |
| (Fee due prior to hearing) | |
| RENUNCIATION (per page) | 10.00 |
| RETURNED CHECK | 20.00 |
| SHORT CERTIFICATE | 10.00 |
| SUBPOENA | 10.00 |
| **PENNSYLVANIA JCP/ATJ/CJEA/OAG and AUTOMATION FEE APPLIES | |
| Judicial Computer Project/Access to Justice/ Criminal Justice Enhancement Acct./Office of A.G.(JCP/ATJ/CJEA/OAG) | 40.25 |
| Automation Fee (Register of Wills) | 14.75 |

Note: In cases not herein specifically provided for, the Register shall make the same charge as that imposed for services of a substantially similar nature. All orders heretofore establishing fee bill for the Register of Wills of York County shall be revoked and superseded as of the effective date hereof.

By the Court

HONORABLE MARIA MUSTI-COOK,
President Judge

Attest:
CLYDE W. VEDDER,
Orphans' Court Supervising Judge

Attest:
BRYAN K. TATE,
Register of Wills
Rev 01/25

[Pa.B. Doc. No. 25-5. Filed for public inspection January 3, 2025, 9:00 a.m.]

DISCIPLINARY BOARD OF THE SUPREME COURT

Notice of Disbarment

Notice is hereby given that Joshua Louis Thomas, (# 312476), having been disbarred in the Eastern District of Pennsylvania, the Supreme Court of Pennsylvania issued an Order dated December 19, 2024, disbaring Joshua Louis Thomas from the Bar of this Commonwealth, effective January 19, 2025.

In accordance with Rule 217(f), Pa.R.D.E., since this formerly admitted attorney resides outside of the Commonwealth of Pennsylvania, this notice is published in the *Pennsylvania Bulletin*.

MARCEE D. SLOAN,
Board Prothonotary

[Pa.B. Doc. No. 25-6. Filed for public inspection January 3, 2025, 9:00 a.m.]

DISCIPLINARY BOARD OF THE SUPREME COURT

Notice of Suspension

By Order of the Supreme Court of Pennsylvania dated December 19, 2024, Mary Elizabeth Lenti (# 312705), whose registered address is in Mount Holly, NJ, is suspended from the practice of law in this Commonwealth for a period of 3 months, effective January 19, 2025. In accordance with Rule 217(f), Pa.R.D.E., since this formerly admitted attorney resides outside the Commonwealth of Pennsylvania, this notice is published in the *Pennsylvania Bulletin*.

MARCEE D. SLOAN,
Board Prothonotary

[Pa.B. Doc. No. 25-7. Filed for public inspection January 3, 2025, 9:00 a.m.]

PROPOSED RULEMAKING

DEPARTMENT OF TRANSPORTATION

[67 PA. CODE CH. 441]

Access to and Occupancy of Highways by Driveways and Local Roads

The Department of Transportation (department), under section 420 of the State Highway Law (act) (36 P.S. § 670-420), proposes to amend 67 Pa. Code Chapter 441 (relating to access to and occupancy of highways by driveways and local roads) to read as set forth in Annex A.

Effective Date

This proposed rulemaking will be effective upon final-form publication in the *Pennsylvania Bulletin*.

Statutory Authority

This rulemaking is proposed under the authority of section 420 of the act. Specifically, section 420(a) of the act provides that “[t]he secretary is empowered to make reasonable rules and regulations governing the use of all State highways. . . .” Furthermore, section 420(b) of the act states that “[t]he secretary may issue permits for the opening of streets and driveways onto State highways and for the opening of the surface and occupancy of State highways on terms and conditions established in department regulations.”

Background and Need for the Amendments

Chapter 441 is an exercise of the department’s statutory authority to promulgate a regulation controlling the safe location, design, construction and maintenance of: driveways; local roads; drainage facilities; structures; means of ingress, egress and access; and other property within the State highway right-of-way. The purpose of this proposed rulemaking is: 1) to amend and clarify the provisions relating to who may apply for and who may be issued a permit to construct or alter driveways; local roads; drainage facilities; structures; means of ingress, egress and access; and other property within the State highway right-of-way; 2) to amend definitions and terminology to make the definitions and terminology consistent with current industry-accepted and department usages; 3) to update sight distance requirements by replacing the values, tables and formulas with a reference to the department’s Design Manual Part 2, Highway Design which uses the American Association of State Highway and Transportation Officials’ Sight Distance standards; 4) to replace driveway design criteria and layout figures with a reference to the department’s Highway Occupancy Permit Operations Manual, which references established engineering standards necessary to ensure that the highway system is operated in an efficient and safe manner; 5) to formally include the Electronic Permitting System; 6) to regulate nonvehicular access to the State highways; 7) to eliminate five indemnification forms and instead provide for automatic indemnification in accordance with current law; 8) to allow the department to remove an unpermitted access that the department determines is unsafe and the property owner or facility owner fails to remove the same after receiving notice; and 9) to ensure that all official documents use gender neutral language consistent with the department’s policy and commitment.

It is important to note that current Chapter 441 incorporates multiple department publications, some of which are no longer in use or applicable. The department is updating references to eliminate publication numbers and instead providing the name of the referenced manuals throughout this proposed rulemaking. The department’s manuals are required to be maintained by the United States Department of Transportation’s Federal Highway Administration (FHWA) as a condition of receipt of Federal funding and provide references to industry-accepted engineering standards that are approved by the FHWA in accordance with the Federal-Aid Highways Stewardship and Oversight Agreement between Pennsylvania and the FHWA. The agreement is intended to ensure efficient and effective management of public funds consistent with Federal law relating to highway funding and it is entered into in accordance with 23 U.S.C. § 106 (relating to project approval and oversight). The agreement can be accessed at <https://www.fhwa.dot.gov/federalaid/stewardship/agreements/pa.pdf>.

The proposed regulatory revisions will ensure that modifications to the highway system brought about by the issuance of highway occupancy permits are implemented in the safest and least disruptive way for the overall efficiency and operation of the highway system and that the modifications comply with Federally accepted standards.

Description of the Proposed Amendments

Significant amendments to the chapter include the following:

Section 441.1

The department proposes to amend § 441.1 (relating to definitions) to delete, modify and add terms as follows based on current industry standards, department practice and the desire to simplify, where possible, the requirements to apply for and obtain a permit.

The department proposes to amend the definition of “access” to include nonvehicular facilities used to enter or exit the highway that require opening of the surface or occupancy of the highway. The term “street” is proposed to be replaced by the term “local road” as the definition of “local road” includes a street. The department proposes to replace “drainage structures” with the proposed defined term “drainage facilities” to remove ambiguity. The department proposes to remove the phrase “of vehicles” because the department has historically issued permits for drainage facilities, as well as other pedestrian facilities such as sidewalks and ramps, under Chapter 441. The statutory authority to issue permits for these facilities can be found under section 420(b)(2) of the act which states that “no person. . . shall open a driveway onto a State highway or open the surface of or occupy a State highway without a permit.” The additional clarity afforded by this amendment also addresses a problematic result in a recent Commonwealth Court case, *N-Jie v. Dep’t of Transportation*, 300 A.3d 1131 (Pa. Cmwlth. 2023), which considered the department’s removal of a pedestrian bridge occupying the State highway right-of-way without the department’s permission. In *N-Jie*, the court opined that § 441.6(4)(ii) (relating to general conditions) did not authorize the department to remove a pedestrian bridge on which a permit had never been issued. The court held that this subparagraph of the regulation only applies where a highway occupancy permit has been issued. *Id.* at 1140. In a footnote, the

Commonwealth Court noted that § 441.10 (relating to penalties and enforcement) did not authorize the department to remove a pedestrian bridge where the regulation only allowed the department to block “driveways.” *Id.* at FN 9. The Commonwealth Court pointed out that the regulation’s definition of “driveway” did not include a pedestrian bridge. *Id.* The department seeks to amend the definition of “access,” in addition to proposing other amendments, to continue its existing practices of exercising its duty under the act in furtherance of the safety of the traveling public.

The department proposes to add a definition of “authorized agent” to reflect the department’s practice of allowing engineers or other representatives to submit applications on behalf of an applicant.

The department proposes to delete “Central Permit Office” from the definitions as the only section in which the term is used, § 441.5(i) (relating to issuance of permits), is proposed to be deleted.

The department proposes to delete “combination” from the definitions as the only sections in which the term is used, §§ 441.8 and 441.9 (relating to driveway design requirements; and driveway layout illustrations), are proposed to be deleted.

The department proposes to add “department specifications” to the definitions to replace “Form 408”, which is Department Publication 408, with a more general term to eliminate the risk that the current publication number will become obsolete in the future. This publication is amended and updated periodically by a process whereby changes are vetted by appropriate third-party stakeholders and approved by the FHWA.

The department proposes to add “Deputy Secretary” to the definitions to replace the definition of “director,” which is now obsolete as the department believes that the authority that was vested in the director should reside with the Deputy Secretary.

The department proposes to delete “director” from the definitions because it is no longer a title the department uses for officials with authority under Chapter 441. For the same reason, the department proposes to replace the term “director” in the remainder of Chapter 441 with “Deputy Secretary or designee.” In addition, the department’s Bureau of Highway Services, which is currently referenced in the definition of “director,” no longer exists. The director had the authority to waive design requirements, approve requests to remove median divisors and revoke a permit for nonpayment of a fee; this authority now rests with the Deputy Secretary or designee.

The department proposes to add “Design Manual Part 2” a department publication to the definitions to refer applicants to design requirements, criteria and figures found in this publication throughout various sections of Chapter 441. This publication is amended and updated periodically by a process whereby changes are vetted by appropriate third-party stakeholders and approved by the FHWA.

The department proposes to add “drainage facility” to the definitions because § 441.3(a) (relating to permit application procedure) requires a permit for drainage facilities within the State highway right-of-way but there is no definition setting forth what constitutes a “drainage facility.”

The department proposes to add “Electronic Permitting System” or “EPS” to the definitions because since this chapter was last amended, the department has imple-

mented an electronic system to allow for more efficient processing of permit applications. Applicants are required to submit their applications by means of the EPS. The EPS has been operational since 2011.

The department proposes to delete “Form 408” from the definitions in favor of the more general term “department specifications” to eliminate the risk that the current publication number will become obsolete in the future.

The department proposes to add “Highway Occupancy Permit Operations Manual” to the definitions and refer to it in various sections of Chapter 441. The manual is intended for anyone who wishes to obtain guidance or information on the department’s highway occupancy permit program. It includes but is not limited to the following: 1) an overview of the department’s highway occupancy permit program, how it is staffed and how staff collectively administers the program; 2) a detailed walk-through from application submission to application review to permit issuance to construction, inspection and close-out of permitted work; 4) guidance on resolving highway occupancy permit-related disputes and complaints; and 5) guidance on the use of all highway occupancy permit-related department forms. The Highway Occupancy Permit Operation Manual is approved by the FHWA and is required under the Federal-Aid Highways Stewardship and Oversight Agreement between the FHWA and the Commonwealth. The agreement is intended to ensure efficient and effective management of public funds consistent with Federal law relating to highway funding and it is entered into in accordance with 23 U.S.C. § 106. The agreement can be accessed at <https://www.fhwa.dot.gov/federalaid/stewardship/agreements/pa.pdf>.

The department proposes to delete “intermediate island” from the definitions as the term is not used in Chapter 441.

The department proposes to amend “low volume driveway,” which currently includes driveways that are used by up to 749 vehicles per day, to include driveways expected to generate 750 vehicles per day. Due to an oversight, Chapter 441 currently does not include or classify a driveway that generates exactly 750 vehicles per day. This proposed amendment remedies that oversight.

The department proposes to amend “medium volume driveway” to include and classify a driveway that is expected to generate 1,500 vehicles per day as a medium volume driveway. Chapter 441 currently does not include or classify a driveway that generates 1,500 vehicles per day. This proposed amendment remedies that oversight.

The department proposes to add “municipality” to the definitions to clarify what governmental units are considered municipalities. This definition is consistent with the definition of municipality provided in 1 Pa.C.S. § 1991 (relating to definitions) and 53 Pa.C.S. (relating to municipalities generally).

The department proposes to amend “owner” to clarify who may apply for a permit under the permit application procedure provided in § 441.3. The amendment would delete persons with a sales agreement or option to purchase property. Sales agreements for developments are often conditioned on receipt of permits. Those persons with a sales agreement or option to purchase property would still be able to apply for a permit and obtain preliminary permit approval; but would not be issued a permit until title to the property is transferred. Section 441.3(b) currently requires an application to be in the name of an “owner,” which is confusing in light of the definition the department is proposing to change. Pro-

posed § 441.3(b) would allow an application to be submitted by an “owner” and applicants with equitable interests in the property under a sales agreement would be able to apply without (1) the seller (the fee title owner) having to consent to the application, (2) the applicant having to further indemnify the department in accordance with § 441.3(7), and (3) the need to execute and record a covenant running with the land indicating the ongoing indemnification requirement. This would allow developers who condition their sales agreements on permitting to be able to submit applications and work through the review process. This will streamline the permit process for developers by eliminating many of the steps and expense currently necessary for developers operating under a sales agreement to apply for a permit. With 1.1 million small businesses in this Commonwealth, this change will most likely have a large impact on small businesses and other businesses that are not fee owners that are applying for a driveway permit.

The department proposes to delete “Publication 43,” “Publication 68” and “Publication 90” from the definitions because these publications are obsolete.

The department proposes to amend “roadway” to rectify an inconsistency with the definition of “shoulder.” Under the definition of “shoulder,” the shoulder is considered a part of the roadway; under the definition of “roadway,” shoulders are excluded. Shoulders should be considered a part of the roadway. This proposed amendment deletes the exclusion of the shoulder from the definition of “roadway” to make the two terms consistent.

The department proposes to amend “roadway construction standards” by deleting the publication number in case it is changed in the future and to indicate that the publication can be found on the department’s website. This publication is amended and updated periodically by a process whereby changes are vetted by appropriate third-party stakeholders and approved by the FHWA.

The department proposes to delete “setback” from the definitions as the term is not used in Chapter 441.

The department proposes to delete “turning radius” from the definitions as the term is not used in Chapter 441.

Section 441.2

The department proposes to amend subsection (a) to use the proposed amended definitions, remove redundancy and clarify that Chapter 441 applies to both vehicular and non-vehicular access to the highway right-of-way.

Section 441.3

The department proposes to replace the term “driveway, local road or drainage facility or structure” with the term “access” in subsection (a) to clean up the language and avoid redundancy. Because of the Commonwealth Court’s recent discussion of Chapter 441 in *N-Jie*, described previously, the department desires to make clear that non-vehicular accesses, such as pedestrian facilities that require “the opening of the surface and occupancy of the State highway,” are included in its regulations and a permit is required. The proposed amendment will alleviate the problematic result under the *N-Jie* decision’s reasoning and allow the department to remove unauthorized nonvehicular accesses in furtherance of the safety of the traveling public. Without this amendment, unpermitted pedestrian facilities that cause a safety hazard could not be removed without the department bringing an action in trespass and obtaining a court order for its

removal. The department seeks to have the same ability to block, sever or remove these facilities as it currently has to block, sever or remove driveways and drainage facilities constructed without a permit or in violation of the regulations.

The department proposes in subsection (b) to make clear who may apply for a highway occupancy permit. The proposed amendment simplifies the definition of “owner” while still allowing persons with an equitable interest in property under a sales agreement to apply, accommodating the reality that developers will often condition sales agreements on the ability to obtain permits. Applicants for commercial driveways will benefit from the proposed amendment to this section because many developers of commercial driveways have sales agreements with the fee title holder that are contingent upon permit approvals. The proposed definition of “owner” will allow those with a sales agreement, or an option to purchase, to apply for a permit and obtain preliminary approval for the occupancy to close on the purchase of the property, though permits will not be issued until the developer is the fee title owner of the property. With 1.1 million small businesses in this Commonwealth, this change will most likely have a large impact on small businesses and other businesses that are not fee owners that apply for a driveway permit. The current requirement for the applicant to provide notice to the fee title holder has been moved to § 441.3(e)(7).

The department proposes to amend § 441.3(c) to provide for submission of permit applications through the EPS, while still allowing paper applications at the department’s discretion.

The department proposes, in § 441.3(c.1), to require applicants who are not the owner of fee title to property or who will not be the owner of fee title to property prior to permit issuance to indemnify the Commonwealth against actions brought by the fee title holder of the property because of the granting of the permit to the nonfee owner applicant. This is consistent with the current automatic indemnification requirement in § 441.6(13) and will simplify the permitting process by eliminating the necessity to execute a specific form. This addition is proposed to replace the current text in § 441.3(e)(7)(ii) but simplifies that requirement by not having a separate indemnification form to execute and by not requiring a covenant running with land.

Section 441.3(d), regarding when to submit an application, is proposed to be amended by adding the term “access” and deleting the term “driveway” to clarify that permit applications shall be submitted for construction involving any access to the State highway, whether vehicular or nonvehicular.

Section 441.3(e) regarding application procedures and submission of the permit application, is proposed to be amended to accommodate the use of the EPS. In addition, § 441.3(e)(6) and (7) would distinguish between application requirements for fee owners, owners with an estate or other legal interest in property other than fee title and owners and persons with an equitable interest in property under a sales agreement or an option to purchase. Section 441.3(e)(7)(ii) and (iii) are proposed to be deleted as an applicant other than the fee owner will automatically indemnify the Commonwealth against actions brought by the fee title owner of property per proposed addition of § 441.3(c.1). This would simplify the current process and reduce the time required to submit an application by eliminating the need to draft and execute a form. It

would also reduce the time required to review an application by eliminating the need for the department to seek a legal review.

The department proposes to amend § 441.3(f) to delete references to “Publication 43” and “Publication 90” because those publications are obsolete. The amendment references the appropriate regulation governing temporary traffic control, which references the current manual and publication related to temporary traffic control (the Manual on Uniform Traffic Control Devices and Department Publication 213).

The department proposes to amend § 441.3(g) to indicate that a drainage control plan must be signed and sealed by a professional engineer or other persons authorized by law. Subsection (g)(1)(vii) and (3) are proposed to be added because a facility that uses best management practices (BMP), as defined by 25 Pa. Code Chapter 102 (relating to erosion and sediment control), is prohibited under section 421 of the act (36 P.S. § 670-421) from discharging stormwater onto a highway right-of-way. Chapter 102 of 25 Pa. Code contains the Department of Environmental Protection’s regulations addressing stormwater runoff. Because stormwater runoff is prohibited on the State highway, permit applicants should not be exploiting a highway right-of-way to handle the stormwater runoff generated as a result of constructing a facility that uses BMPs as defined by 25 Pa. Code Chapter 102. Stormwater runoff is limited to runoff from the transportation facilities into the drainage and its facilities, and not from runoff from adjacent properties.

The department proposes to amend § 441.3(h) to require applicants who cannot obtain a drainage release from an affected property owner to automatically indemnify the Commonwealth against actions brought by the fee title holder of the property because of the granting of the permit. This is consistent with the current automatic indemnification requirement in § 441.6(13) and will simplify the permitting process by reducing the time required to submit an application by eliminating the need to draft and execute a form. This would also reduce the time required to review an application by eliminating the need for the department to seek a legal review. The obsolete drainage release form numbers mentioned in this section are being deleted and the language instead directs the applicant to the department’s website for the current form.

The department proposes to amend § 441.3(j) by deleting the word “driveway” to clarify that municipalities, planning commissions and zoning boards shall have the ability to review any access points to State highways within their jurisdictions, whether for vehicles or not, and that applications for access must be accompanied by evidence indicating that the location and type of access requested has been reviewed by that municipality or agency.

Section 441.4

The department proposes to amend subsections (a)—(d) to modernize spelling and grammar. The Department proposes in subsection (e) to eliminate the requirement for a permittee to provide their copy of the permit if requesting a refund. Historically, the permit was a carbon copy form but now is an easily accessible PDF stored in the department’s electronic storage system.

The department proposes to amend subsection (f), relating to miscellaneous fees, to break up the provision regarding permit recording into its own subsection (g). This will enhance the readability of the section. The

department retains the language in the prior subsection (f) and proposes to add subsection (g) with the following additions. In subsection (g), the department proposes to lay out when permits are to be recorded. Proposed changes from the prior subsection (f) include a new reference to the department’s website for a copy of the form. This amendment is being proposed to make the form reference more general so that there is not a risk of the reference becoming obsolete in the future. The department also proposes adding paragraphs (4) and (5) from what was in the prior subsection (f) to add to the list of reasons a permit needs to be recorded at a County Office of the Recorder of Deeds. This includes when the permittee must indemnify the Commonwealth as specified in § 441.3(c.1) and (h) and § 441.5(e)(1)(v) or § 441.8(j)(5), and when a release is executed as specified in §§ 441.3(h) and 441.8(d). This amendment is being proposed because recording allows potential purchasers of properties that have permitted highway occupancies to be on notice of the obligations attached to the permit that are binding on successors and assigns per § 441.6(1). The department proposes, under subsection (h), to provide for a waiver of the recording requirement for temporary access permits.

Section 441.5

The department proposes to amend § 441.5 to reflect modernization of the permitting process, including provisions reflecting the use of the EPS.

Section 441.5(a), regarding the issuance of permits generally, is proposed to be amended to delete the fact that the permit will also serve as a receipt for the fees accompanying the application. The department proposes to delete this because payment of the permit fees is documented in the EPS.

Section 441.5(b), regarding permits only being issued to the property owner, is proposed to be amended to indicate that an applicant with a sales agreement or option to purchase may receive preliminary permit approval but will not be issued a permit until the applicant submits proof of ownership of the property. Developers often indicate that they must obtain the required permits before closing on the property. This addition is intended to assist developers in moving forward with financing prior to the issuance of a permit and closing.

The department proposes to amend § 441.5(e)(1)(v), regarding indemnification for the waiver of design requirements, to replace the phrase found in the existing regulation, “an indemnity agreement satisfactory to the Commonwealth,” with language that automatically indemnifies the Department. This is consistent with the current automatic indemnification requirement in § 441.6(13) and will simplify the permitting process by reducing the time required to submit an application by eliminating the need to draft and execute a form and reducing the time required to review an application by eliminating the need for the department to seek a legal review.

The department proposes in § 441.5(e)(2) to delete “for extracting natural resources for a period of no more than one year” to encompass more situations where temporary access may be permitted, and to replace district “engineer” with district “executive” to be consistent with current terminology.

In § 441.5(f), regarding permits requiring agreements, the department proposes to require the permittee to provide security when the permittee is performing a substantial amount of work, as authorized under section 420 of the act.

In § 441.5(h), regarding work completion notifications, the department proposes to replace the need for the permittee to mail a self-addressed post card (Form M-945G) with written notification to the district office when the permitted work is complete.

The department proposes to delete § 441.5(i) because the Department no longer uses microfilm as permanent record of the permit. Instead, the permit is stored electronically in the department's electronic document storage system.

Section 441.6

The department proposes to delete § 441.6(1)(vi) and (vii), regarding scope of permit, because the information is inaccurate. Disputes arising from the permit are not within the jurisdiction of the Board of Claims. Disputes between the permittee and the department are governed by 2 Pa.C.S. §§ 501—508 (relating to practice and procedure of Commonwealth agencies) and 67 Pa. Code Chapter 491 (relating to administrative practice and procedure), rather than Form 408.

The department proposes to amend § 441.6(1)(viii) to allow the department to provide notice of intent to revoke a permit and to provide the permittee 30 calendar days to either apply for the appropriate permit classification or request a hearing if the actual traffic volume of a driveway exceeds its permit classification.

Paragraph (2) is proposed to be amended to delete outdated statutory references.

The department proposes to add paragraph (2.1) to incorporate applicable Federal standards because the department must comply with those standards to receive Federal highway funds. Therefore, the department must ensure that any work done in the right-of-way under a permit also complies with those standards.

The department proposes to amend § 441.6(3), regarding work to conform to department standards, to update the applicable reference of what work must conform to because the reference currently in the section is obsolete.

The department proposes to amend § 441.6(4) to permit the department to delete structures, equipment or property belonging to a permittee from the highway right-of-way and to restore the right-of-way to its former condition. This provision is statutorily authorized by sections 401 and 407 of the act (36 P.S. §§ 670-401 and 670-407).

In § 441.6(9), regarding traffic protection and maintenance, the department proposes to update the applicable reference regarding maintenance and protection of traffic to department regulations in Chapter 212, Subchapter E (relating to temporary traffic control). The department proposes to rescind subparagraphs (i)—(iii) as these provisions are covered in Subchapter E.

The department proposes to amend § 441.6(10) to provide proper terminology for guide rail and drainage pipes.

The department proposes to amend § 441.6(16)(i), regarding future additional driveways and access covenants, to further clarify when the department may consider restricting access and deletes and replaces the referenced form (Form CC-14) that is no longer in use with a form available on the department's website.

The department proposes to amend § 441.6(17), regarding use of highway prohibited, to delete the referenced figures from subsection (ii), as proposed amendments remove all figures from § 441.9. The figures are outdated

and are no longer used when designing land uses with fuel pumps. Land use has changed considerably by the expansion of the convenience stores, the amount of fuel pumps and the amount of traffic generated.

Section 441.7

The department proposes to amend § 441.7(b), (c), (d) and (f) (relating to general driveway requirements) to make the terminology consistent with the intent of the department in promulgating this rulemaking. The department proposes to add subsection (g) to allow for the issuance of temporary access permits for temporary driveways or local roads related to activities such as fairs, construction projects, extraction of natural resources or other activities for which the property owner does not need to have permanent access. In these cases, this proposed amendment would allow the department to permit coarse aggregate material to be placed on a temporary access surface instead of paving, thereby reducing the property owner's costs without inconveniencing the public or adversely affecting the highway infrastructure.

Section 441.8

In general, proposed amendments to § 441.8 clarify design requirements to reflect current engineering standards, delete outdated figures and instead reference figures in the department's Highway Occupancy Permit Operations Manual.

Subsection (a) is proposed to be amended to clarify that the examples are most applicable when one driveway serves the property. Subsection (d), regarding property line clearance, is proposed to be amended to allow a portion of the proposed access to be outside of the applicant's property frontage boundary line if a release is obtained from the affected property owner and submitted with the application.

The department proposes to amend subsection (e) to add the term "tangential" to eliminate any confusion of where to measure from. Adding the term clearly describes that the distance is measured between the ends of the radii of both driveways. A tangent is a straight line or plane that touches a curve. Additionally, the section is proposed to be amended to provide the department discretion in requiring permanent curbing between driveways if less than 50 feet apart. There are instances where it does not make sense to place permanent curbing, such as in rural areas where curbing is not expected.

The department proposes to amend subsection (h) to delete the existing "desirable" sight distance values in Tables 1 through 6 and the "minimum acceptable sight distance" formula, and to establish a general rule that "optimal driveway sight distance" must be considered. In addition, the amendment allows the use of the stopping sight distance formula in cases where it is impractical or infeasible to achieve intersection sight distance. Both formulas are identified in the department's Design Manual Part 2, Highway Design.

The department proposes to amend subsection (i) to provide department discretion regarding the need for a pipe under the driveway in paragraph (2). Additionally, in paragraph (2), the form reference is proposed to be deleted. In paragraph (3), reference to Figure 6 is being deleted as the figure is being deleted. Also, additional wording is proposed to be added to describe when a maximum 10:1 driveway embankment slope is not needed.

The department proposes to amend subsection (j), relating to auxiliary lanes, to update obsolete references and

to require automatic indemnification if the permittee is unsuccessful in securing the other property owner's approval for a lane in front of the other property. This is consistent with the current automatic indemnification requirement in § 441.6(13) and will simplify the permitting process by reducing the time required to submit an application by eliminating the need to draft and execute a form. It will also reduce the time required to review an application by eliminating the need for the department to seek a legal review.

The department proposes to amend subsection (k) to clarify the difference between a driveway and an access. The reference to Form 408 is also replaced with a more general term to eliminate the risk that the current publication number will become obsolete in the future.

The department similarly proposes to amend subsection (l) to clarify the difference between an access and a driveway. An editorial change is also made to correct a spelling error.

The department proposes to amend subsection (m), as the Deputy Secretary is replacing the director with the authority to approve requests to remove median divisors.

The department proposes to amend subsection (o)(2) to eliminate the traffic signal permit form number and rather refer to department approval of a traffic signal. The department proposes replacing "municipality" with "local authority" to be consistent with 75 Pa.C.S. § 6122 (relating to authority to erect traffic-control devices). Lastly, this section is proposed to be amended to acknowledge that this section will not apply to department-managed signals under 74 Pa.C.S. § 9202(i) (relating to maintenance agreement) regarding department-managed signals.

Section 441.9

The department proposes to delete this section, removing the driveway layout illustrations. Although the illustrations provide a range of dimensions based on types of vehicles and roadway speed, strict adherence to the dimensions is not always achievable due to site constraints, the size of certain vehicles and consideration of other roadway users such as bicyclists and pedestrians. Today, driveways are often designed using commercially available, vehicle turning-template software which provides dimensions for the driveway to function safely and efficiently as an integral component of the highway system. The illustrations are located in the department's Highway Occupancy Permit Operations Manual with additional guidance provided regarding the geometric designs of the various classifications of driveways.

Section 441.10

Proposed amendments to § 441.10 would expand a violation to include failure to obtain a required permit and failure to comply with permit conditions. In subsection (a)(4), the department proposes to replace the term "driveway" with the term "access," as a driveway is included in the definition of "access." This proposed amendment is in consideration of the *N-Jie* case, which noted that a pedestrian bridge could not be blocked under Chapter 441 as the definition of "driveway" did not include nonvehicular traffic. Proposed subsection (a)(5) would allow the department to remove any or all unpermitted accesses, structures or equipment, or property from the legal limits of the right-of-way and to restore the right-of-way to its former condition after the department determines that there is a threat to public safety and after notice to the property or facility owner. Current language in subsection (a)(5) is proposed to be

deleted because the department is already granted authority to do what is provided by the language.

Persons and Entities Affected

This proposed rulemaking will affect all applicants for highway occupancy permits who intend to create an access point, drainage facility or structure within the State highway or to change the design, operation or location of existing access points, drainage facilities or structures within the State highway right-of-way. These applicants include municipalities and owners of properties who require access to exercise their property rights, such as easement holders and mineral estate holders, as well as fee title holders. In some cases, the regulations can affect neighboring property owners.

Fiscal Impact

This proposed rulemaking is revenue neutral because the department's current resources are already being used to administer this program. This proposed rulemaking only modernizes, clarifies and implements what the department is already doing.

Regulatory Review

Under section 5(a) of the Regulatory Review Act (71 P.S. § 745.5(a)), on December 11, 2024, the Department submitted a copy of this proposed rulemaking and a copy of a Regulatory Analysis Form to the Independent Regulatory Review Commission (IRRC) and to the chairperson of the Transportation Committee of the Senate and the chairperson of the Transportation Committee of the House of Representatives. A copy of this material is available to the public upon request.

Under section 5(g) of the Regulatory Review Act, IRRC may convey any comments, recommendations or objections to the proposed rulemaking within 30 days of the close of the public comment period. The comments, recommendations or objections shall specify the regulatory review criteria in section 5.2 of the Regulatory Review Act (71 P.S. § 745.5b) which have not been met. The Regulatory Review Act specifies detailed procedures for review, prior to final publication of the rulemaking by the department, the General Assembly and the Governor.

Sunset Date

The department is not establishing a sunset date for these regulations because these regulations are needed to administer provisions required under section 420 of the act. The department, however, will continue to closely monitor these regulations for their effectiveness.

Public Comments

Interested persons are invited to submit written comments, suggested edits or objections regarding this proposed rulemaking to Victoria P. Edwards, Regulatory Counsel, Office of Chief Counsel, Department of Transportation, Commonwealth Keystone Building, 400 North Street, Harrisburg, PA 17120-8212, victoredwa@pa.gov, within 30 days of publication of this notice in the *Pennsylvania Bulletin*.

Contact Person

The contact person for this regulation is Michael J. Dzurko, Highway Occupancy Permit Program Manager, Department of Transportation, Commonwealth Keystone Building, 400 North Street, Harrisburg, PA 17120-8212, (717) 783-6080, mdzurko@pa.gov.

MICHAEL CARROLL,
Secretary

Fiscal Note: 18-481. No fiscal impact; recommends adoption.

Annex A

TITLE 67. TRANSPORTATION

PART I. DEPARTMENT OF TRANSPORTATION

Subpart B. NONVEHICLE CODE PROVISIONS

ARTICLE III. HIGHWAYS

CHAPTER 441. ACCESS TO AND OCCUPANCY OF HIGHWAYS BY DRIVEWAYS AND LOCAL ROADS

§ 441.1. Definitions.

The following words and terms, when used in this chapter, have the following meanings, unless the context clearly indicates otherwise:

* * * * *

Access—A driveway, [street] **local road** or other means of passage [of vehicles] between the highway and abutting property, including acceleration and deceleration lanes and such drainage [structures] **facilities** as may be necessary for the proper construction and maintenance thereof.

Authorized agent—A person who is authorized to act on behalf of an owner.

[**Central Permit Office**—The office for the control of issuance of permits located at:

Department of Transportation
Central Permit Office
400 North Street, 6th Floor
Harrisburg, Pennsylvania 17120-0041

Combination—Two or more vehicles physically interconnected in tandem.]

Commonwealth—The Commonwealth of Pennsylvania.

* * * * *

Department—The Department of Transportation of the Commonwealth.

Department specifications—A Department publication containing current highway construction requirements, which is available on the Department's website.

[**Director**—The director of the Department's Bureau of Highway Services.]

Deputy Secretary—The Deputy Secretary for the Department's Highway Administration.

Design Manual Part 2—A Department publication containing current highway geometric design criteria and other design and engineering principles for highways, which is available on the Department's website.

District office—Any of the 11 engineering district offices of the Department.

Divided highway—A highway divided into two or more roadways and so constructed as to impede vehicular traffic between the roadways by providing an intervening space, physical barrier[,] or clearly indicated divided highway.

Drainage facility—A facility that conveys water away from the roadway to prevent erosion or damage to the roadway, saturation of the subgrade and standing water or ice on the roadway.

Driveway—Every entrance or exit used by vehicular traffic to or from properties abutting a highway. The term includes proposed streets, lanes, alleys, courts and ways.

* * * * *

Egress—The exit of vehicular traffic from abutting properties to a highway.

EPS—Electronic Permitting System—The Department's electronic system that accepts, reviews, tracks, issues and stores highway occupancy permits, applications, plans, documents and engineering studies.

Equipment—[All machinery] **Machinery** and equipment, together with the necessary supplies for upkeep and maintenance, and also tools and apparatus necessary for the proper construction and completion of the work.

[**Form 408**—The latest revision of highway construction specifications issued by the Department.]

Frontage width—The distance along the right-of-way line in front of an abutting property.

High volume driveway—A driveway used or expected to be used by more than [1500] **1,500** vehicles per day.

Highway—A highway or bridge on the system of State highways and bridges, including the entire width between right-of-way lines, over which the Department has assumed or has been legislatively given jurisdiction.

Highway Occupancy Permit Operations Manual—A Department publication providing regulatory and technical knowledge, policy, process and procedure for permitting access to or occupancy of the State system of highways, which is available on the Department's website.

Improved area—The area within the right-of-way which has been constructed for highway purposes, including roadbed, pavement, shoulders, slope, sidewalks, drainage facilities[,] and any other appurtenances.

Ingress—The entrance of vehicular traffic to abutting properties from a highway.

Inspector—The Department's authorized representative assigned to inspect permit operations.

[**Intermediate island**—The section of right-of-way between driveways from the pavement edge or curb to the property line.]

Joint-use driveway—A driveway shared by and constructed to provide access to two or three properties.

Limited access highway—A highway to which owners or occupants of abutting lands and other persons have no legal right of access except at points and in the manner determined by the Department.

Local road—Every public highway other than a State highway. The term includes existing or proposed streets, lanes, alleys, courts[,] and ways.

Low volume driveway—A driveway used or expected to be used by more than 25 but [less] **not more** than 750 vehicles per day.

* * * * *

Medium volume driveway—A driveway used or expected to be used by more than 750 but [less than 1500] **not more than 1,500** vehicles per day.

Minimum use driveway—A residential or other driveway which is used or expected to be used by not more than 25 vehicles per day.

Municipality—A county, city, borough, incorporated town or township.

Owner—A person holding one of the following rights to access that is clearly established in the legal document granting the property interest:

- (i) fee title to property, or
- (ii) an estate or other legal interest in property, such as an easement, a lease, a license or subsurface rights[, or
- (iii) an equitable interest in property under a sales agreement or an option to purchase;

provided that the estate or other legal or equitable interest in property includes the use requested in the permit].

Pavement edge—The edge of the main traveled portion of any highway, exclusive of shoulder.

Permanent curbing—Plain or reinforced cement concrete curb which meets Department standards.

Permit—A highway occupancy permit (Form M-945P) issued by a district office pursuant to this chapter.

Person—An individual, business entity, association, political subdivision, authority, Federal or Commonwealth agency, or other entity recognized by law.

Plans—Drawings which show the location, character[,] and dimensions of the proposed occupancy and related highway features, including layouts, profiles, cross sections, drainage[,] and other details.

Property line clearance—The distance measured along the pavement edge or curb between the property frontage boundary line and the near edge of the driveway.

[Publication 43—A Department publication, sometimes called “Bulletin 43,” containing requirements for the maintenance and protection of traffic on construction projects.

Publication 68—A Department publication containing regulations governing the design, location, and operation of all official traffic signs, signals, and markings on and along highways.

Publication 90—A Department publication containing requirements for work area traffic control during highway maintenance operations and utility work.]

Right-of-way—The area which has been acquired by the Department for highway purposes.

Roadway—That portion of a highway improved, designed[,] or ordinarily used for vehicular travel, exclusive of the sidewalk [or shoulder] .

Roadway construction standards—Department [**Publication No. 72**] **publication** containing the Department’s [**design**] standards for roadway construction, **which is available on the Department’s website.**

Secretary—The Secretary of the Department.

[Setback—The lateral distance between the right-of-way line and the roadside building, liquid fuel pump island, display stand, or other object, which will result in space for vehicles to stop or park between such objects and the right-of-way line.]

Shoulder—The portion of the roadway, contiguous to the traffic lanes, for accommodation of stopped vehicles, for emergency use, and for lateral support of base and surface courses and pavements.

* * * * *

Supplement—An amendment to a highway occupancy permit issued on Department Form M-945S.

[Traveled way—The portion of the roadway for the movement of vehicles, exclusive of shoulders and auxiliary lanes.]

Traffic control device—Any sign, signal, marking or device placed or erected for the purpose of regulating, warning[,] or guiding vehicular traffic or pedestrians, or both.

Traveled way—The portion of the roadway for the movement of vehicles, exclusive of shoulders and auxiliary lanes.

[Turning radius—The radius of an arc which approximates the turning path of the exterior corner of a vehicle.]

Vehicle—Every device in or by which any person or property is or may be transported or drawn upon a highway. The term includes special mobile equipment as defined in the Vehicle Code.

§ 441.2. Purpose and application.

(a) *General rule.* It is in the public interest to regulate the location, design, construction, maintenance and drainage of [**access driveways, local roads,**] **accesses** and other property within State highway right-of-way for the purpose of security, economy of maintenance, preservation of proper drainage and safe and reasonable [**access**] travel and **use.**

* * * * *

§ 441.3. Permit application procedure.

(a) *General rule.* No [**driveway, local road or drainage facility or structure**] **access** shall be constructed or altered within State highway right-of-way and no drainage facility of the Department may be altered or connected onto without first obtaining a permit from the Department. A permit may not be required for maintenance.

(b) *Who may apply for a permit.* Permit applications [**shall be submitted in the name of the owner of the property. If the applicant does not hold fee title to the property, the applicant shall notify the fee title holder that an application has been submitted.] may be submitted by the applicant or by an authorized agent on behalf of the applicant if the application is accompanied by written authorization from the applicant. An applicant shall be one of the following:**

- (1) The owner of the property.**
- (2) A person with an equitable interest in property under a sales agreement or an option to purchase.**

(c) *Where to submit application.* Permit applications [**shall be submitted to either the district or county office having jurisdiction over the county in which the proposed work will be performed**] **must be submitted to the Department’s EPS, which can be accessed through the Department’s website. The**

Department may accept, at its discretion, paper applications and supporting documents instead of an electronic submission.

(c.1) (Editor's Note: Addition of subsection heading recommended.) For an applicant who is a person holding an estate or other legal interest in property, such as an easement, a lease, a license or subsurface rights, the applicant agrees to indemnify, save harmless and defend, if requested, the Commonwealth against all suits, damages, claims and demands of any type whatsoever by the fee title holder of the property because of granting the permit to the applicant.

(d) *When to submit applications.* Permit applications shall be submitted prior to the construction of any building which the proposed [driveway] access will serve to assure that the [driveway] access can be constructed in accordance with this chapter.

(e) *Application procedure and required information.* Permit applications:

(1) Shall be submitted to the Department's EPS. At the Department's discretion, applications may be submitted in person or by mail on a properly completed Department [Form M-945A] application form.

(2) Shall be [signed] submitted by the applicant or the applicant's authorized agent.

(3) Shall include [five sets of] plans in an electronic or other format acceptable to the Department, of a quality, type and content sufficient for [microfilming] reproduction, electronic scanning, storage and recording, detailing the location and pertinent dimensions of both the proposed installation and related highway features.

(4) Shall [be accompanied by a check or money order, payable to the Department,] include payment in the appropriate amount, as set forth in § 441.4 (relating to permit fees).

(5) Shall be submitted to the Department at least 30 days prior to the anticipated start of work.

(6) Shall contain proof that the applicant is an owner or a person with an equitable interest in property under a sales agreement or an option to purchase. The proof shall be in the form of a copy of the valid legal document or court order verifying the applicant's legal estate or interest in the property, or a valid legal agreement for the sale of the property.

(7) Shall, when submitted by [an applicant other than a fee title holder] or on behalf of, an owner with an estate or other legal interest in property other than fee title or a person with an equitable interest in property under a sales agreement or an option to purchase, contain proof of one of the following:

(i) [Proof of one of the following:

(A) The fee title holder consents to the application.

(B) The applicant provided written notice of the submission of the application to the fee title holder apprising the fee title holder of the administrative rights relative to the permit application under 1 Pa. Code §§ 35.23, 35.24 and 35.27—35.32. The Department will not grant or deny the permit applica-

tion until 30 days after receipt of the written notice by the fee title holder] {Reserved}.

(ii) [A signed written statement, whereby the applicant agrees to indemnify and defend the Commonwealth (if requested) from all suits, damages, claims and demands of any type whatsoever by the fee title holder of the property because of granting the permit to the applicant, such as a failure of the permittee or other person to comply with the permit or any other statutes, ordinances or regulations in connection with the permit] {Reserved}.

(iii) [Proof that the applicant executed and recorded in the Office of the Recorder of Deeds in the appropriate county or counties, a covenant running with the land providing that all subsequent purchasers, heirs, assigns or transferees of the property take the property subject to the indemnification in subparagraph (ii), unless released by the Department] {Reserved}.

(iv) The fee title holder consents to the application.

(v) The applicant provides written notice of the submission of the application to the fee title holder apprising the fee title holder of the administrative rights relative to the permit application under 1 Pa. Code §§ 35.23, 35.24 and 35.27—35.32. The Department will not grant or deny the permit application until 30 days after receipt of the written notice by the fee title holder. The applicant shall submit proof of receipt of the notice.

(f) *Traffic control plan.* Submission of the traffic control plan shall be as follows:

* * * * *

(3) The traffic control plan shall be either:

(i) [A] a detailed drawing, showing all traffic control devices [.] ; or

(ii) a reference to a [standard drawing found in Publication 43 or Publication 90] specific figure as described in § 212.403 (relating to temporary traffic-control plans), provided the referenced [standard drawing] specific figure properly depicts the work area and completely addresses the needed traffic control.

(g) *Drainage control plan for other than minimum use driveways.* Drainage control plan for other than minimum use driveways shall be as follows:

(1) If it can reasonably be anticipated that there will be an increase in the flow of water onto the highway or into highway drainage facilities as a result of action by the applicant, or that there will be an increase in the flow of water onto the property of some other person as a result of any action authorized by the permit, a drainage control plan signed and sealed by a professional engineer or other persons authorized by law shall be submitted with the application. The drainage control plan shall contain the following:

- (i) Source of water.
- (ii) Existing flow in cubic feet per second.
- (iii) Predicted flow in cubic feet per second.
- (iv) Where drainage currently flows.
- (v) Where drainage ultimately outlets.

(vi) Hydraulic computations showing effect of additional flow on existing highway drainage system.

(vii) Post construction stormwater management plans, riparian buffer management plans or any other erosion and sediment control measures required under 25 Pa. Code Chapter 102 (relating to erosion and sediment control) for the source property, or a written and signed statement confirming no plans exist.

(2) Issuance of a permit shall be conditioned upon the Department's approval of the drainage control plan.

(3) A permit will not be issued if any of the documents provided in accordance with subsection (g)(1)(vii) provide for the location of any post construction stormwater management controls or riparian buffer improvements required by 25 Pa. Code Chapter 102 within the State route's right-of-way.

(h) *Drainage release for other than minimum use driveways.* If it can reasonably be anticipated that there will be an increase in the flow of water onto the property of some other person as a result of action, authorized by the permit, a drainage release shall be submitted with the application. Where possible, drainage releases **[—Form L-15 or CC-15—] on a form prescribed by the Department, available on the Department's website** will be obtained by and at the expense of the applicant, from all property owners over whose land additional drainage will flow. All drainage releases shall be notarized and recorded, by and at the expense of the applicant, in the County Office of the Recorder of Deeds. If a drainage release cannot be obtained from any affected property owner, the Department may nonetheless issue a permit if it determines that there is no reasonable and prudent alternative available to the applicant **[and the applicant executes an indemnification agreement acceptable to the Department]. If the applicant has not obtained a drainage release, the applicant shall fully indemnify, save harmless and defend (if requested) the Commonwealth, its agents and employees, against an action which the affected property owner may bring against the Commonwealth relating to an increase in the flow of water onto another property as a result of work performed under the permit, including an action brought pursuant to the provisions 26 Pa.C.S. (relating to Eminent Domain Code).**

(i) *Plans for other than minimum use driveways.* The permit application for **[all] driveways** other than those classified as minimum use shall include a plan which illustrates, as a minimum, the following, including dimensions where applicable:

* * * * *

(j) *Review by municipalities, planning commissions[,] and zoning boards.* Review by municipalities, planning commissions[,] and zoning boards shall comply with the following:

(1) Certain local **[governing bodies] governments** wish to review **[driveway] State highway access permit** applications within their jurisdictions.

(2) A listing of these municipalities and local agencies is available from the appropriate district office.

(3) Each application for an access **[driveway]** within one of these jurisdictions must be accompanied by evi-

dence which indicates that the location and type of access **[driveway]** being requested has been reviewed by that municipality or agency.

(4) The Department will consider any comments or recommendations resulting from this review prior to approving the access permit.

* * * * *

§ 441.4. Permit fees.

(a) *Permit issuance fees.* Issuance fees shall be used to defray costs incurred by the Department in reviewing and processing the application and plan, including the preliminary review of the site location identified in the application, and issuing and processing the permit.

* * * * *

(2) Supplement fee **for** each **[six-month] 6-month** time extension or each submitted change **[shall be]—** \$10.

(b) *General permit inspection fees.* General inspection fees shall be used to defray costs incurred by the Department in spot inspection of permitted work or subsequent inspection after the permitted work has been completed, to **[insure] ensure** compliance with the permit and this chapter; they shall be as follows:

* * * * *

(d) *Additional inspection fees.* If the Department determines that the permitted work is of sufficient magnitude or importance to warrant assignment of one or more **[employes] employees** to inspect the permitted work on a more than spot inspection basis, the permit will so indicate and the permittee shall be charged for all salary, overhead[,] and expenses incurred by the Department for inspection.

(e) *Refunds.* The Department will refund the general permit inspection fees on unused permits. **[In order to] To** be eligible to receive such a refund, the permittee shall deliver the request **[with the permittee's copy of the permit]** to the issuing district permit office on or before the permit expiration date.

(1) A refund processing fee of \$10 shall be deducted from the general permit inspection fees.

(2) The permit issuance fee shall not be refundable on unused permits.

(f) *Miscellaneous fees.* The applicant shall pay notary and recording costs including the cost of recording the permit in the County Office of the Recorder of Deeds when required, and the cost of all drainage releases. **[Permits shall be recorded whenever deemed necessary by the Department, including when:**

(1) a permit requires drainage facilities to be installed and maintained;

(2) a permit authorizes one or more high volume driveways to be constructed; or

(3) an access covenant (Form CC-14) is executed with the permit as specified in paragraph (16) of § 441.6 of this title (relating to general conditions).]

(g) Recording permits. Permits shall be recorded whenever deemed necessary by the Department, including when:

(1) A permit requires drainage facilities to be installed and maintained.

(2) A permit authorizes one or more high volume driveways to be constructed.

(3) An access covenant on a form prescribed by the Department, available on the Department's website, is executed with the permit as specified in § 441.6(16) (relating to general conditions).

(4) A permit requires indemnification per § 441.3(c.1) and (h) (relating to permit application procedure), § 441.5(e)(1)(v) (relating to issuance of permits) or § 441.8(j)(5) (relating to driveway design requirements).

(5) a permit requires a release per § 441.3(h) or § 441.8(d) regarding an increase in the flow of water onto the property of some other person.

(h) Waiver of recording. The Department may waive the recording requirement for permits issued pursuant to § 441.7(g) (relating to general driveway requirements).

§ 441.5. Issuance of permits.

(a) *General rule.* Upon application duly made, in accordance with this chapter, a permit will be issued by the appropriate district office, subject to this chapter and the conditions contained on the permit and its attachments and supplements. The permit will be the authority of the applicant to proceed with the work [**and will also serve as a receipt for the fees accompanying the application**].

(b) *Permit issued only to property owner.* Permits will be issued only to the owners of the property. **Permits for applicants under § 441.3(b)(2) (relating to permit application procedure) may be preliminarily approved but will not be issued until the applicant submits proof of ownership of the property.** Permits will not be issued to contractors of the property owner nor to any person other than the owner of the property.

* * * * *

(e) *Waiver of design requirements.* Waiver of design requirements shall be as follows:

(1) If any design requirement set forth in this chapter cannot be met, the [**director**] **Deputy Secretary or designee** may waive the requirement if **all of** the following conditions are satisfied:

(i) [**no**] **No** other reasonable access is available[;].

(ii) [**the**] **The** applicant has done all that can reasonably be done to satisfy the design requirements[;].

(iii) [**if**] **If** additional land is required, the applicant provides satisfactory evidence that it cannot be purchased at a reasonable price[;].

(iv) [**no**] **No** traffic problem will be created[; and].

(v) [**the applicant executes an indemnity agreement satisfactory to the Commonwealth**] **The applicant indemnifies, saves harmless and defends, if requested, the Commonwealth, its agents and employees against any action which may be brought against the Commonwealth relating to the waiver of design requirements.**

(2) In the case of a temporary access [**for extracting natural resources for a period of no more than one year**], any design requirement set forth in this chapter which cannot be met may be waived by the district

[**engineer**] **executive**, provided conditions (i), (ii), (iii)[,] and (v) of paragraph (1) of this subsection are satisfied.

(f) *Permit requiring agreement or security.* Where the applicant will be required to perform a substantial amount of work, the Department may require the applicant to execute an agreement or provide security, or both, as a prerequisite to issuance of the permit. **If security is required, it shall be delivered to the Department in a form and amount acceptable to the Department and shall guarantee construction, inspection, indemnification, restoration and maintenance of the highway made necessary by the permitted work and the obligations and conditions of the permit for a period not in excess of 2 years from the Department's acknowledgment of completion of the work.**

* * * * *

(h) *Work completion notification.* When all permitted work has been completed, the [**self-addressed post card (Form M-945G) which accompanies the permit shall be mailed**] **permittee shall provide written notification** to the district office.

(i) [**Permanent permit microfilm record. The permit, together with plans, relevant correspondence, and any supplements issued, will be microfilmed, and the microfilm record will be retained in the central permit office**] [**Reserved**].

§ 441.6. General conditions.

The following conditions shall apply to permits issued under the provisions of this chapter:

(1) *Scope of permit.* The permit shall be binding upon the permittee, its agents, contractors, successors[,] and assigns.

* * * * *

(vi) [**The permittee shall be the only party in interest in any action against the Department before the Board of Claims involving disputes arising from the permit**] [**Reserved**].

(vii) [**Disputes between the permittee and the Department shall be governed by the appropriate provisions in Form 408**] [**Reserved**].

(viii) A permit shall be valid only as long as the traffic volume of the driveway does not exceed the approved driveway classification as set forth in § 441.8(a) [**of this title**] (relating to driveway design requirements). **If the actual traffic volume of a driveway exceeds its permit classification, the Department may issue a notice of intent to revoke the permit and provide the permittee 30 calendar days to either apply for the appropriate permit classification or request a hearing in accordance with 2 Pa.C.S. §§ 501—508 (relating to practice and procedure of Commonwealth agencies) and Chapter 491 (relating to administrative practice and procedure).**

* * * * *

(2) *Additional restrictions.* All work authorized by the permit shall be subject to the following:

(i) All applicable laws, rules[,] and regulations[, **including but not limited to the following**]:

(A) **Act of October 26, 1972 (P.L. 1017, No. 247) (53 P.S. § 1611), concerning environmental control**

measures related to pollution and the preservation of public natural resources.

(B) Act of December 10, 1974 (P.L. 852, No. 287) (73 P.S. §§ 176—182), concerning protection of the public health and safety by preventing excavation or demolition work from damaging underground utility facilities.

(C) Act of October 5, 1978 (P.L. 1104, No. 260) (72 P.S. §§ 4651-1—4651-10) which provides that the Board of Claims shall have jurisdiction of claims against the Commonwealth arising from contracts.

(D) O.S.H.A. construction safety and health regulations, 39 Fed. Reg. 22801 (June 24, 1974) and 29 CFR § 1926.1 et seq.

(E) 42 U.S.C. § 2000d, as implemented by 49 CFR § 21 and 23 CFR § 230.101 et seq.

(F) Ordinances enacted by local municipalities which contain more stringent minimum safety requirements than this chapter] .

(ii) Any rights of any person.

(iii) The conditions, restrictions[,] and provisions of the permit.

(2.1) Federal Standards. The Federal Highway Administration, Department of Transportation regulatory provisions in 23 CFR Part 625 (relating to Design Standards for Highways) are incorporated by reference to the extent that these provisions are applicable and not contrary to the law of the Commonwealth. In the event of a conflict between a Federal regulatory provision and a regulation of the Commonwealth, the provision expressly set out in this chapter shall be applied unless the Federal provision is more stringent.

(3) *Work to conform to Department standards.* The work shall be done at such time and in such a manner as shall be consistent with the safety of the public and shall conform to [**all requirements and standards of] plans and specifications approved by the Department [including, but not limited to, Form 408] consistent with Article IV of the State Highway Law (36 P.S. §§ 670-401—670-425). If at any time it shall be found by the Department that the work is not being done or has not been properly performed, the permittee upon being notified in writing by the Department shall immediately take the necessary steps, at its own expense, to place the work in condition to conform to such requirements or standards. In case any dispute arises between the permittee and the Department's inspector, the Department's inspector shall have the authority to suspend work until the question at issue can be referred to and be decided by the district office.**

(4) *Permittee responsibilities.* Permittee responsibilities shall be as follows:

(i) The permittee shall pay all fees, costs[,] and expenses incident to or arising from the project, including the cost of related highway improvements which increased traffic or surface drainage may necessitate. The permittee shall reimburse the Department for any and all inspection costs within 30 days after receipt of the Department's invoice.

(ii) In the event of failure or neglect by the permittee to perform and comply with the permit or the provisions of this chapter, the Department may immediately revoke and annul the permit and order and direct the permittee

to remove any or all structures, equipment[,] or property belonging to the permittee or its contractors from the legal limits of the right-of-way and to restore the right-of-way to its former condition. In the event the Department determines that such structures, equipment[,] or property pose a threat to the public safety and the permittee fails to remove the same after notice from the Department to do so, the Secretary or [**his attorneys, or any attorney of any court of record shall be authorized to appear for the permittee, and to enter an amicable action of ejectment and confess judgment against the permittee; and the attorney shall be authorized to issue forthwith a writ of possession without leave of court,] the Department may authorize its own staff or engage a contractor to remove any or all structures, equipment or property belonging to the permittee or its contractors from the legal limits of the right-of-way and to restore the right-of-way to its former condition all at the cost of the permittee.**

(iii) If work is stopped on a project for any reason, other than at the end of any normal work day, and any ditch or trench, in the opinion of the Department, remains open for an unreasonable period, the permittee, if so directed, shall refill the ditch or trench and work shall not be resumed until the permittee is prepared to proceed immediately with the work to its completion. In the event the permittee fails to refill the ditch or trench or proceed to completion of the work upon notice from the Department to do so, the Department may perform the necessary and required work and shall be reimbursed for the costs by the permittee within 30 days after receipt of the Department's invoice.

* * * * *

(9) *Traffic protection and maintenance.* Maintenance and protection of traffic shall be carried out in accordance with the requirements of the Department, as set forth in [**Publication 43 and Publication 90] Department regulations in Chapter 212, Subchapter E (relating to temporary traffic control).**

[(i) The permittee shall provide and maintain all necessary precautions to prevent injury or damage to persons and property in accordance with instructions furnished by the district office. A traffic control plan shall be submitted to and approved by the district office before closing any portion of a lane to vehicular traffic.

(ii) Traffic control devices shall be provided in accordance with Publication 43 and Publication 90. Any open trench or hole shall be adequately barricaded to prevent possible injury to pedestrians and the motoring public. All traffic control devices shall be of an approved type. Signs shall conform to the requirements of Publication 68.

(iii) Designated employes shall be assigned by the permittee to direct one lane traffic. Flagmen shall be provided as specified in the permit and in accordance with Publication 43 and Publication 90.]

(10) *Restoration.* All disturbed portions of the highway, including slopes and all appurtenances and structures such as [**guard rail or drain] guide rail or drainage pipes, shall be restored by the permittee to a condition at least equal to that which existed before the start of any work authorized by the permit. This includes providing**

appropriate end treatments on [**guard**] **guide** rail systems where existing [**guard**] **guide** rail is being broken by the driveway.

* * * * *

(16) *Future additional driveways.* Future additional driveways shall consist of the following:

(i) If the Department anticipates that a property may be **developed**, subdivided [**and that such subdivision will result**] **or utilized, resulting** in an unacceptable number or arrangement of driveways, or both, the Department may require the property owner to enter into an access covenant [**(Form CC-14)**] **on a form prescribed by the Department, available on the Department's website**, prior to issuance of a permit.

* * * * *

(17) *Use of highway prohibited.* Prohibited use of the highway shall be as follows:

* * * * *

(ii) Improvements on private property adjacent to the right-of-way shall be so located that parking, stopping[,] and maneuvering of vehicles on the right-of-way will not be necessary [**in order**] for vehicles or patrons to be served. New liquid fuel pump islands installed in service stations adjacent to the highway shall be located at least 12 feet outside the right-of-way[, **in order**] for a driveway permit to be issued. [**See Figure 11 and Figure 12.**]

§ 441.7. General driveway requirements.

* * * * *

(b) *General location restrictions.* [**Access driveways**] **Driveways** shall be permitted at locations in which:

(1) Sight distance is adequate to safely allow each permitted movement to be made into or out of the [**access**] driveway.

(2) The free movement of normal highway traffic is not impaired.

(3) The driveway will not create a hazard.

(4) The driveway will not create an area of undue traffic congestion on the highway.

(c) *Specific location restrictions.* Specific location restrictions shall include the following:

(1) [**Access driveways**] **Driveways** may not be located at interchanges, ramp areas[,] or locations that would interfere with the placement and proper functioning of highway signs, signals, detectors, lighting or other devices that affect traffic control.

(2) The location of a driveway near a signalized intersection may include a requirement that the permittee provide, in cooperation with the municipality, new or relocated detectors, signal heads, controller and the like, for the control of traffic movements from the driveway.

(3) [**Access to a property**] **A driveway** which abuts two or more intersecting streets or highways may be restricted to only that roadway which can more safely accommodate its traffic.

(4) The Department may require the permittee to locate [**an access**] **a** driveway directly across from [**a highway, local road, or access driveway**] **another access** on the opposite side of the roadway if it is judged that offset driveways will not permit left turns to be

made safely or that [**access across**] **crossing** the roadway from one access to the other will create a safety hazard.

(d) [**Local roads. An access**] **Driveways serving more than three properties. A driveway** intended to serve more than three properties or to act as a connecting link between two or more roadways shall be, for the purpose of this chapter, considered a local road and not a driveway regardless of its ownership. As such, its design must be in accordance with the Department's current standards governing the design of local roads. All other requirements of this chapter shall be complied with before the local road will be allowed access onto a State highway.

* * * * *

(f) *Approaches to driveways.* Driveway approaches shall conform to the following standards:

(1) The location and angle of [**an access**] **a** driveway approach in relation to the highway intersection shall be such that a vehicle entering or leaving the driveway may do so in an orderly and safe manner and with a minimum of interference to highway traffic.

(2) Where the [**access**] driveway approach and highway pavement meet, flaring of the approach may be necessary to allow safe, easy turning of vehicular traffic.

(3) Where the highway is curbed, driveway approaches shall be installed 1 1/2 inches above the adjacent highway or gutter grade to maintain proper drainage. [**See Figure 5.**]

(g) *Temporary access.* **The Department may authorize, by permit, the temporary occupancy of highway right-of-way by an access.**

(1) Applicants may request a temporary permit to accommodate access for any of the following time periods:

(i) Up to 1 month (for example, for a single event such as a fair).

(ii) Up to 6 months (for example, for a construction project).

(iii) Up to 1 year (for example, for extracting natural resources such as timber from private property).

(2) The Department may allow coarse aggregate material to be placed on a temporary access surface instead of paving, as long as no material is deposited onto the highway pavement or shoulder and as long as the temporary access is continuously maintained.

(3) Prior to the expiration of a temporary permit, the temporary access shall be removed and the highway shall be restored as directed by the Department.

§ 441.8. Driveway design requirements.

(a) *General.* General requirements shall be as follows:

(1) The ability of a driveway to safely and efficiently function as an integral component of a highway system requires that its design and construction be based on the amount and type of traffic that it is expected to serve and the type and character of roadway which it accesses. This chapter separates driveways into four classifications, based on the amount of traffic they are expected to serve. [**A description of each classification and typical**

examples of land uses normally associated with each follows] The following list contains a description of each driveway classification and examples of typical uses associated with the classification when a property is served by one driveway:

(i) Minimum use driveway, [see Figure 7. A driveway] normally used by not more than 25 vehicles per day, such as:

- (A) single family dwellings, duplex houses; or
- (B) apartments with five units or less.

(ii) Low volume driveway, [see Figure 8. A driveway] normally used by more than 25 vehicles per day but [less] **not more** than 750 vehicles per day, such as:

- (A) office buildings;
- (B) elementary and junior high schools; or
- (C) car washes.

(iii) Medium volume driveway, [see Figures 9, 11, and 12. A driveway] normally used by more than 750 vehicles but [less than 1500] **not more than 1,500** vehicles per day, which does not normally require traffic signalization, such as:

- (A) motels;
- (B) fast food restaurants; or
- (C) service stations and small shopping centers or plazas.

(iv) High volume driveway, [see Figure 10. A driveway] normally used by more than [1500] **1,500** vehicles per day, which often requires traffic signalization, such as:

- (A) large shopping centers; or
- (B) multi-building apartment or office complexes.

(2) The design features described in this section and illustrated in the [attendant figures] Department's Design Manual Part 2 and the Department's Highway Occupancy Permit Operations Manual are to be used by the applicant [in designing the driveway plans which accompany the application. Dimensions shall be selected from the range of values shown on the appropriate figure], unless site conditions warrant a deviation. The Department may require design details which are more stringent than those specified in this chapter to [insure] **ensure** the safe and efficient operation of any proposed driveway.

[(3) Figures 7, 8, and 9 show two sets of design values. The applicant shall design his driveway using the values appropriate for the posted speed of the roadway being accessed] **{Reserved}**.

(b) *Angle of [access] driveway approach.* [Angle of access] The angle of access of the driveway approach shall [include the following] **be as follows:**

(1) [Access driveway] Driveway approaches used for two-way operation shall be positioned at right angles, that is, 90 degrees, to the highway or as near thereto as site conditions permit[, except as authorized in Figure 11].

(2) When two [access] driveways are constructed on the same property frontage and used for one-way opera-

tion, each of these driveways may be placed at an angle less than a right angle, but not less than 45 degrees to the highway[, except that along divided highways where no openings are allowed in the median the minimum angle of an exit driveway may be 30 degrees, as shown in Figure 12].

* * * * *

(d) *Property line clearance.* Except for joint-use driveways, no portion of any driveway shall be located outside of the property frontage boundary line **unless a release is submitted with the application. The release shall be from the affected property owner and shall release the Commonwealth from any liability resulting from the issuance of the permit. Releases must be obtained, by and at the expense of the applicant, from the affected property owners on a form prescribed by the Department, available on the Department's website. The releases must be notarized and recorded, by and at the expense of the applicant, in the County Office of the Recorder of Deeds.**

(e) *Multiple driveways.* Multiple driveways serving the same property must be separated by a minimum **tangential** distance of 15 feet measured along the right-of-way line and 20 feet measured along the shoulder, ditch line[,] or curb. When the **tangential** distance between multiple driveways is 50 feet or less measured along the shoulder or ditch line, the **Department may require the** area between [shall] **to** be clearly defined by permanent curbing. This curb shall be placed in line with existing curb or [two] **2** feet back of the shoulder or ditch line on uncurbed highways. It shall be extended around the driveway radii to the right-of-way line.

(f) *Site requirements.* Site requirements shall be as follows:

(1) [All nonresidential] **Nonresidential** buildings shall be located a sufficient distance from the right-of-way line to provide ample driving area and parking off the right-of-way to prevent storage of vehicles on the [access] driveways and to prevent the back-up and turning of vehicles on the highway pavement.

* * * * *

(h) *Sight distance.* [Conditions for sight distance shall be as follows:

(1) Access driveways shall be located at a point within the property frontage limits which provides at least the minimum sight distance listed in the appropriate following table:

Table 1—Safe Sight Distance for passenger cars and single unit trucks exiting from driveways onto two-lane roads.

| Posted Safe Sight Speed (mph) | Safe Sight Distance—Left ¹ (feet) | Safe Sight Distance—Right ¹ (feet) |
|-------------------------------|--|---|
| 25 | 250 | 195 |
| 35 | 440 | 350 |
| 45 | 635 | 570 |
| 55 | 845 | 875 |

¹ Measured from a vehicle ten feet back of the pavement edge.

Table 2—Safe Sight Distance for buses and combinations exiting from driveways onto two-lane roads.

| <i>Posted Safe Sight Speed Distance—Left¹</i> <i>(mph) (feet)</i> | <i>Safe Sight Distance—Right¹</i> <i>(feet)</i> |
|---|---|
| 25 400 | 300 |
| 35 675 | 625 |
| 45 1225 | 1225 |
| 55 2050 | 2050 |

¹ Measured from a vehicle ten feet back of the pavement edge.

Table 3—Safe Sight Distance for passenger cars and single unit trucks exiting from driveways onto four and six-lane roads.

| <i>Posted Safe Sight Speed Distance—Left¹</i> <i>(mph) (feet)</i> | <i>Safe Sight Distance—Right²</i> <i>(feet)</i> |
|---|---|
| 25 175 | 195 |
| 35 300 | 350 |
| 45 500 | 570 |
| 55 785 | 875 |

¹ Measured from a vehicle ten feet back of the pavement edge to a vehicle approaching in the outside lane.

² Measured from a vehicle ten feet back of the pavement edge to a vehicle approaching in the median lane.

Table 4—Safe Sight Distance for buses and combinations exiting from driveways onto four and six-lane roads.

| <i>Posted Safe Sight Speed Distance—Left¹</i> <i>(mph) (feet)</i> | <i>Safe Sight Distance—Right²</i> <i>(feet)</i> |
|---|---|
| 25 300 | 300 |
| 35 625 | 625 |
| 45 1225 | 1225 |
| 55 2050 | 2050 |

¹ Measured from a vehicle ten feet back of the pavement edge to a vehicle approaching in the outside lane.

² Measured from a vehicle ten feet back of the pavement edge to a vehicle approaching in the median lane.

Table 5—Safe Sight Distance for passenger cars and single unit trucks entering driveways by left turns.

| <i>Posted Speed Safe Sight Distance in Feet¹</i> | | | |
|---|---------------|---------------|---------------|
| <i>(mph)</i> | <i>2-Lane</i> | <i>4-Lane</i> | <i>6-Lane</i> |
| 25 | 190 | 205 | 220 |
| 35 | 300 | 320 | 345 |
| 45 | 445 | 470 | 500 |
| 55 | 610 | 645 | 680 |

¹ Measured from the point where a left-turning vehicle stops to a vehicle in the outside lane.

Table 6—Safe Sight Distance for buses and combinations entering driveways by left turns.

| <i>Posted Speed Safe Sight Distance in Feet¹</i> | | | |
|---|---------------|---------------|---------------|
| <i>(mph)</i> | <i>2-Lane</i> | <i>4-Lane</i> | <i>6-Lane</i> |
| 25 | 330 | 360 | 390 |
| 35 | 485 | 530 | 575 |
| 45 | 690 | 750 | 810 |
| 55 | 905 | 990 | 1075 |

¹ Measured from the point where a left-turning vehicle stops for a vehicle in the outside lane.

(2) In using Tables 1 through 6 the following additional requirements shall apply:

(i) Tables 2, 4, and 6 shall be used in lieu of Tables 1, 3, and 5 only when combination traffic exceeds 5.0% of the total traffic using the proposed driveway.

(ii) Posted speeds shall be used unless operating speeds vary from the posted speed by more than ten miles per hour, in which case the Department may require that operating speeds be used.

(iii) The sight distances in Tables 1 through 4 apply only when highway grades are zero to 3.0%, either up or down.

(A) When the highway grade in the section to be used for acceleration, after leaving the driveway, ascends at 3.0—5.0%, the sight distance in the direction of approaching ascending traffic may be increased by a factor of 1.4.

(B) When the highway grade ascends at greater than 5.0%, sight distance may be increased by a factor of 1.7.

(C) When the highway grade in the section to be used for acceleration after leaving the driveway descends at 3.0—5.0%, sight distance in the direction of approaching descending highway traffic may be reduced by a factor of 0.6.

(D) When the road descends at greater than 5.0%, sight distance may be reduced by a factor of 0.5.

(iv) The sight distance values in Tables 1 through 6 are desirable for safe operation of the driveway. Sight distance values less than desirable will be accepted only if it is impossible to achieve the desirable value by locating the driveway at any point within the property frontage boundaries. The minimum acceptable sight distance values shall be computed from the following formula:

$$SSSD = 1.47 Vt + \frac{V^2}{30 (f+g)}$$

SSSD = Minimum safe stopping sight distance (feet).

V = Velocity of vehicle (miles per hour).

t = Perception time of motorist (average = 2.5 seconds).

f = Wet friction of pavement (average = 0.30).

g = Percent grade of roadway divided by 100.

(3) If sight distance requirements as specified in this chapter cannot be met, the Department may:

(i) prohibit left turns by exiting vehicles;

- (ii) restrict turning movements to right turns in and out of a driveway;
- (iii) require installation of a right turn acceleration lane or deceleration lane;
- (iv) require installation of a separate left turn standby lane;
- (v) alter the horizontal or vertical geometry of the roadway; or
- (vi) deny access to the highway.]

Achieving optimal sight distance along the property frontage must be considered when determining the location of the driveway. The following shall apply:

(1) For intersection sight distance, a driveway must be located at a point within the property frontage limits which provides at least the minimum intersection sight distance as required by 23 CFR 625.4 (relating to standards, policies, and standard specifications), and as set forth in the Department's Design Manual Part 2.

(2) For stopping sight distance, the stopping sight distance formula, as required by 23 CFR 625.4 and as set forth in the Department's Design Manual Part 2, may be used to determine the minimum acceptable sight distance values for a driveway only if it is impractical or infeasible to achieve intersection sight distance values by locating the driveway at any point within the property frontage boundaries. For the purpose of measuring the available sight distance, the driver's eye, when exiting from the driveway, should be assumed to be a minimum 10 feet back from the near edge of the traveled way.

(i) *Grade of [access] driveway. [Grade of access]* The grade of the driveway shall be constructed in the following manner:

* * * * *

(2) Where a drainage ditch or swale exists, the permittee shall maintain an adequate swale across the driveway or install an adequate pipe under the driveway in accordance with [Form 408] the Department's Design Manual Part 2 and the Department's specifications. Drainage pipe installed under driveways shall be at least 15 inches in diameter.

(3) The side slopes for driveway embankments within the right-of-way shall not be steeper than [ten to one. See Figure 6] 10:1, unless the roadway slope is steeper than 3:1 and guide rail exists at the top of the roadway slope.

(4) Grade requirements in uncurbed shoulders within the right-of-way shall conform to [Figure 1] criteria identified in the Department's Design Manual Part 2.

(Editor's Note: Figure 1 is proposed to be deleted, serial page (216133).)

(5) Grade requirements where curbs and sidewalks are present shall conform to criteria identified in the Department's Design Manual Part 2.

[(i) The driveway approaches shall be installed 1 1/2 inches above the adjacent roadway or the gutter grade to maintain proper drainage. See Figure 5.

(ii) The difference between the cross slope of the roadway and the upward grade of the driveway approach shall not exceed 8.0%.

(iii) When a planted area exists in front of the sidewalk, one of the following three cases shall apply:

(A) When the grass strip between the curb and the sidewalk is wide enough to maintain an 8.0% maximum driveway approach grade, construct the driveway as shown in Figure 2.

(B) If the driveway grade would exceed 8.0%, depress the outer edge of the sidewalk and maintain a maximum sidewalk cross slope of 6.0%. This will enable the driveway slope to stay within the 8.0% slope limit. See Figure 3.

(C) If the sidewalk cross slope would exceed 6.0%, as indicated in clause (B) of this subparagraph, depress the entire sidewalk. The amount of depression shall not exceed 1 1/2 inches at the inner edge of the sidewalk. The longitudinal slope of the sidewalk shall not exceed two inches per foot. See Figure 3.

(iv) When the sidewalk is directly against the back of the curb and the sidewalk is at least five feet wide, the curb shall be sloped as shown in Figure 5 of this subsection. This will eliminate the need for depressing the back edge of the sidewalk. For sidewalks narrower than five feet, the curb will be sloped and the back edge of the sidewalk will be depressed (maximum 1 1/2 inches) to maintain an 8.0% maximum grade on the driveway. The longitudinal grade of the sidewalk shall not exceed two inches per foot.]

(Editor's Note: Figures 2 through 6 are proposed to be deleted, serial pages (216134) through (216136).)

(j) *Auxiliary lanes.* Auxiliary lanes shall [consist of] be subject to the following:

* * * * *

(4) *Cost.* When required, auxiliary lanes shall be constructed, at no cost to the Department, in accordance with the Department's Roadway Construction Standards and [Form 408] the Department's specifications.

(5) *Lane in front of another property.* If an auxiliary lane must be located in front of property of another person, the applicant shall be required to make reasonable efforts to secure the approval of the other person [or]. If approval of the other person is not obtained, the applicant agrees to indemnify, save harmless and defend, if requested, the Commonwealth against any action which the other person may bring against the Commonwealth under the Eminent Domain Code.

(k) [Access driveway pavement. Access driveways] Driveway pavement. Driveways shall be appropriately surfaced with a stabilized material between the traveled way and the right-of-way line unless a higher type material is specified by the permit. Low, medium[,] and high volume driveways which provide access to paved highways shall be paved within the right-of-way. Materials used in the construction of driveways shall meet the

requirements of [**Form 408**] the Department's specifications. The driveway pavement shall be at least [**four**] 4 inches thick within the right-of-way.

(l) *Driveways relative to ramps*. Ramps are intended to provide access from one roadway or roadway system to another with a minimum amount of conflict or interference from other traffic. To [**insure**] ensure the integrity of this intended function, no [**access**] driveway will be permitted on a ramp or within 50 feet of the intersection of the edge of pavement of the ramp or its speed change lane with the edge of pavement of the intersecting roadway. Exceptions will be considered only if the enforcement of this subsection would result in the prohibition of reasonable access from the adjacent property to the highway system.

(m) *Median openings*. Median openings shall [**consist of**] be subject to the following:

* * * * *

(3) Requests for removal of a median divisor will not be granted without the approval of the [**director**] Deputy Secretary or designee.

* * * * *

(o) *Traffic control devices*. Requirements for traffic control devices shall be as follows:

(1) *Nonelectrically powered devices*. The permittee shall, at [**his**] the permittee's own expense, install and maintain all nonelectrically powered traffic control devices, as specified in the permit, which are required to provide for the safe and orderly movement of vehicular or pedestrian traffic, or both. These devices shall include, but not be limited to, any required regulatory, warning or guide signs, delineators[,] and pavement markings.

(2) *Electrically powered devices*. Electrically powered devices shall consist of the following:

(i) When power operated devices, including traffic signals, are required for proper traffic control, [**a traffic signal permit (Form TE 964) shall be obtained in addition to the occupancy permit. The permit to own and operate a traffic control device**] Departmental approval shall be obtained for the traffic signal in addition to a highway occupancy permit. Except for Department-managed signals under 74 Pa.C.S. § 9202(i) (relating to maintenance agreement) regarding Department-managed signals, the traffic signal shall be requested by and Departmental approval issued to only the appropriate [municipal-ity] local authority, in accordance with 75 Pa.C.S. § 6122 (relating to authority to erect traffic-control devices) and Chapter 212 (relating to official traffic-control devices).

* * * * *

§ 441.9. [**Driveway layout illustrations**] {Reserved}.

[**Figures 7 through 12 illustrate and supplement the minimum design requirements described in this chapter. Although site conditions may not allow strict adherence to the dimensions shown in these**

illustrations, every effort shall be made to design and construct the safest and most efficient access onto the State highway.]

(*Editor's Note:* Figures 7 through 12 are proposed to be deleted, serial pages (216139) through (216144).)

§ 441.10. Penalties and enforcement.

(a) *General rule*. [**A violation**] Failure to obtain the required permit, violating any provision of this chapter or violating the permit requirements or conditions shall constitute grounds for imposition of any or all of the following penalties:

(1) Upon receipt of oral or written notice of a violation from the authorized representative of the Department or a police officer [**whose jurisdiction includes the permitted work area, the permittee**] with jurisdiction, the violator shall cease using an unpermitted access or cease to perform further work in the [**permitted area**] State highway right-of-way except to restore the area to a safe condition. Further work may not commence [**in the permitted area**] within the State highway right-of-way until the violation has been remedied. If the violator or permittee has received oral notice of the violation, written notice shall be sent to the permittee within 10 days of receipt of the oral notice.

(2) Confiscation of the applicant's permit by a police officer or authorized representative of the Department.

(3) Revocation of the applicant's permit by the Department.

(4) The Department may block [**driveways**] an access or sever, remove or block drainage facilities constructed without a permit or in violation of this chapter.

(5) [**The fines, imprisonment or other penalties as are provided by law.**] Where a property owner has constructed an access without a permit and the Department determines that the access, facilities, structures, equipment or property pose a threat to the public safety and the property owner or facility owner fails to remove the same after notice from the Department to do so, the Secretary or Department may authorize its own staff or engage a contractor to remove any or all unpermitted accesses, structures, equipment or property from the legal limits of the right-of-way and to restore the right-of-way to its former condition all at the cost of the permittee.

(6) [**The other action as may be deemed necessary or proper after consultation with the Office of Chief Counsel**] The Department may bring any other action and seek any other penalties as permitted by law.

(b) *Additional grounds for revocation*. Additional grounds for revocation shall be as follows:

(1) The Secretary may revoke a permit whenever [**he**] the Secretary determines that the driveway or approaches or their use constitute a hazard to traffic or interferes with the proper use of the highway by the Department or the public.

(2) The [**director**] **Deputy Secretary or designee** may revoke a permit for nonpayment of a fee specified in § 441.4 (relating to permit fees) including default of a check submitted for the payment.

(c) *Revocation procedure.* Prior to revocation of a permit except for nonpayment as specified in paragraph (2), the applicant shall be given an opportunity for a hearing

in accordance with 2 Pa.C.S. §§ 501—508 (relating to practice and procedure of Commonwealth agencies) **and Chapter 491 (relating to administrative practice and procedure).**

[Pa.B. Doc. No. 25-8. Filed for public inspection January 3, 2025, 9:00 a.m.]

STATEMENTS OF POLICY

Title 4—ADMINISTRATION

PART II. EXECUTIVE BOARD

[4 PA. CODE CH. 9]

Reorganization of the Department of Education

The Executive Board approved a reorganization of the Department of Education effective December 18, 2024.

The organization chart at 55 Pa.B. 44 (January 4, 2025) is published at the request of the Joint Committee on Documents under 1 Pa. Code § 3.1(a)(9) (relating to contents of *Code*).

(Editor's Note: The Joint Committee on Documents has found organization charts to be general and permanent in nature. This document meets the criteria of 45 Pa.C.S. § 702(7) (relating to contents of Pennsylvania Code) as a document general and permanent in nature which shall be codified in the Pennsylvania Code.)

[Pa.B. Doc. No. 25-9. Filed for public inspection January 3, 2025, 9:00 a.m.]

DEPARTMENT OF EDUCATION

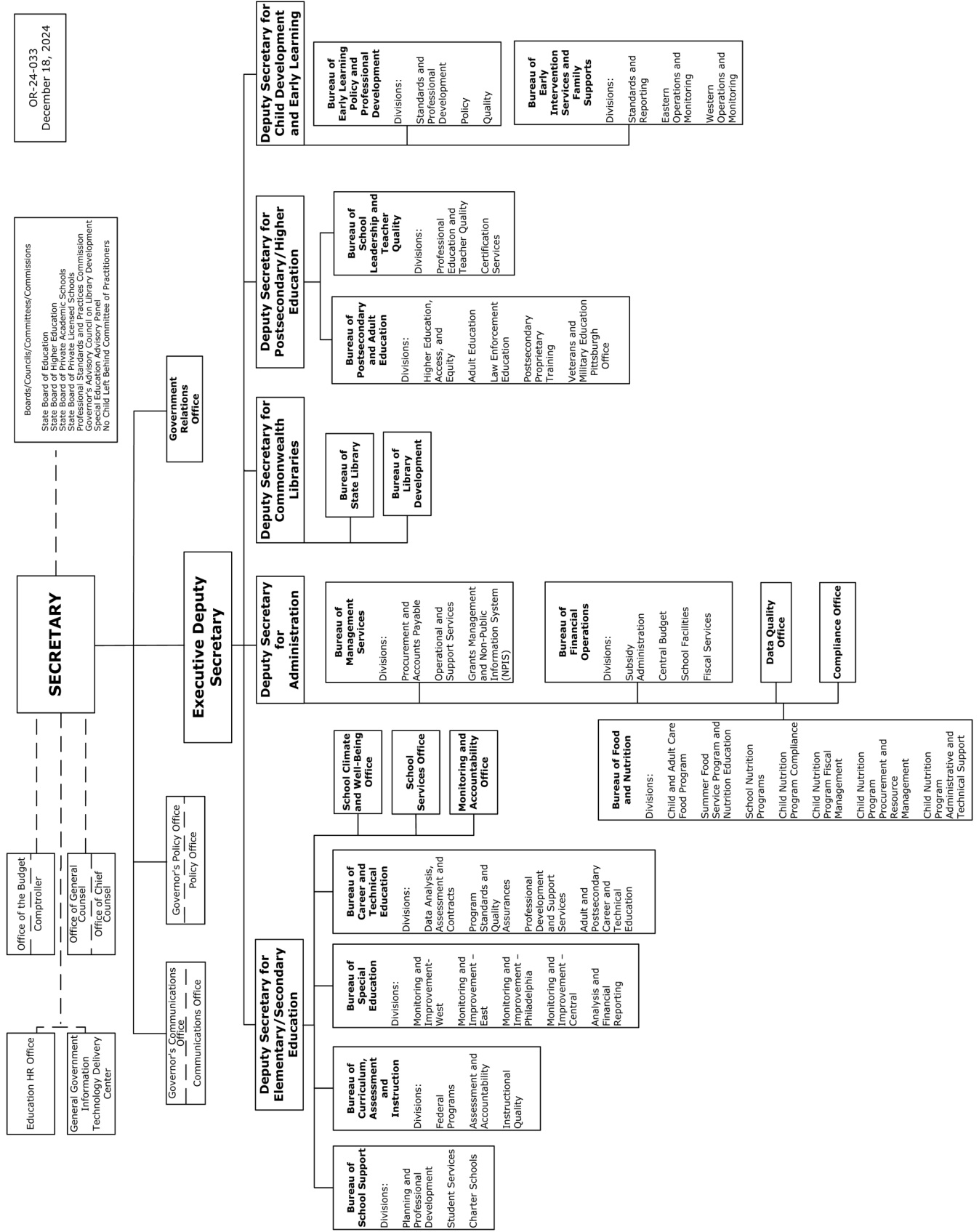

NOTICES

DEPARTMENT OF AGRICULTURE

Holding and Humane Disposition of Stray Unlicensed Dogs Reimbursement Amount

The Department of Agriculture (Department) gives notice that effective January 1, 2025, it will increase the amount it reimburses humane societies and societies for the prevention of cruelty to animals that maintain compounds for the humane disposition of stray unlicensed dogs apprehended running at large. The current reimbursement amount is \$5 per dog. As of January 1, 2025, the reimbursement amount for the care and disposal of the dogs at the facilities shall increase to \$50 per dog. No other fee will be paid by the Department for the care and disposal of stray unlicensed dogs.

This reimbursement is authorized under 7 Pa. Code § 25.1 (relating to general), which allows the Secretary of the Department to determine an appropriate reimbursement amount (over \$5) on a funds-available basis. The reimbursement payments will be funded from the Dog Law Restricted Account, from funds which are hereby declared to be “surplus” funds for the limited purposes set forth in section 1002(b) of the Dog Law (3 P.S. § 459-1002(b)).

The referenced \$50 per dog payments shall be applicable to dogs apprehended on or after January 1, 2025, and will continue on a funds-available basis until further notice.

RUSSELL REDDING,
Secretary

[Pa.B. Doc. No. 25-10. Filed for public inspection January 3, 2025, 9:00 a.m.]

DEPARTMENT OF BANKING AND SECURITIES

Actions on Applications

The Department of Banking and Securities (Department), under the authority in the Banking Code of 1965 (7 P.S. §§ 101—2204), the Department of Banking and Securities Code (71 P.S. §§ 733-1—733-1203) and 17 Pa.C.S. (relating to Credit Union Code), has taken the following actions on applications received for the week ending December 24, 2024.

Under section 503.E of the Department of Banking and Securities Code (71 P.S. § 733-503.E), any person wishing to comment on the following applications, may file comments in writing with the Department, for Bank Supervision, by e-mail to ra-bnbnksbmsnspspt@pa.gov or for credit unions, by e-mail to ra-bncusubmissions@pa.gov and trust companies, by e-mail to ra-bntrustsuprvsninq@pa.gov. Comments must be received no later than 30 days from the date that the notice regarding acceptance of the application is published in the *Pennsylvania Bulletin*. The nonconfidential portions of the applications are on file at the Department and are available for public inspection, by appointment only, during regular business hours. To schedule an appointment, for banks (717) 783-8240, or for credit unions or trust companies (717) 783-2253.

APPLICATIONS FOR COMMENT

BANKING INSTITUTIONS

No activity.

CREDIT UNIONS

No activity.

OTHER APPLICATION ACTIVITY

BANKING INSTITUTIONS

Branch Applications

De Novo Branches

| <i>Date</i> | <i>Name and Location of Applicant</i> | <i>Location of Branch</i> | <i>Status</i> |
|-------------|---|--|---------------|
| 12-17-2024 | The Victory Bank Limerick Montgomery County | 100 Gibraltar Road Horsham Montgomery County | Accepted |

Branch Discontinuances

| <i>Date</i> | <i>Name and Location of Applicant</i> | <i>Location of Branch</i> | <i>Status</i> |
|-------------|--|---|---------------|
| 12-13-2024 | The Juniata Valley Bank Mifflintown Juniata County | 10180 U.S. Highway 522 South Lewistown Mifflin County | Closed |

CREDIT UNIONS
Articles of Amendment

| <i>Date</i> | <i>Name and Location of Institution</i> | <i>Status</i> |
|-------------|--|---------------|
| 12-17-2024 | Armco Credit Union Butler Butler County Amendment to Article 8 of the institution's Articles of Incorporation provides for a change in Field of Membership. | Effective |

The Department's website at www.pa.gov/dobs includes public notices for more recently filed applications.

WENDY S. SPICHER,
Secretary

[Pa.B. Doc. No. 25-11. Filed for public inspection January 3, 2025, 9:00 a.m.]

DEPARTMENT OF ENVIRONMENTAL PROTECTION

Applications, Actions and Special Notices

APPLICATIONS

THE PENNSYLVANIA CLEAN STREAMS LAW AND THE FEDERAL CLEAN WATER ACT

APPLICATIONS FOR NATIONAL POLLUTANT DISCHARGE ELIMINATION SYSTEM (NPDES) PERMITS AND WATER QUALITY MANAGEMENT (WQM) PERMITS UNDER THE CLEAN STREAMS LAW AND FEDERAL CLEAN WATER ACT

This notice provides information about persons who have applied to the Department of Environmental Protection (DEP) for a new, renewed, or amended NPDES or WQM permit, or a permit waiver for certain stormwater discharges, or have submitted a Notice of Intent (NOI) for coverage under a General Permit. The applications and NOIs concern, but are not limited to, effluent discharges from sewage treatment facilities and industrial facilities to surface waters or groundwater; stormwater discharges associated with industrial activity (industrial stormwater), construction activity (construction stormwater), and municipal separate storm sewer systems (MS4s); the application of pesticides; the operation of Concentrated Animal Feeding Operations (CAFOs); and the construction of sewage, industrial waste, and manure storage, collection and treatment facilities. This notice is provided in accordance with 25 Pa. Code Chapters 91 and 92a and 40 CFR Part 122, implementing The Clean Streams Law (35 P.S. §§ 691.1—691.1001) and the Federal Clean Water Act (33 U.S.C.A. §§ 1251—1376). More information on the types of NPDES and WQM permits that are available can be found on DEP's website (visit www.dep.pa.gov and select Businesses, Water, Bureau of Clean Water, Wastewater Management, and NPDES and WQM Permitting Programs).

| <i>Section</i> | <i>Category</i> |
|----------------|--|
| I | Individual and General WQM Permit Applications/NOIs Received, General NPDES Permit NOIs Received, and All Transfer and Minor Amendment Applications/NOIs Received |
| II | Individual NPDES Permits—New, Renewal, and Major Amendment Applications and Draft Permits for Discharges Relating to Sewage, Industrial Waste, Industrial Stormwater, MS4s, Pesticides and CAFOs |
| III | Individual NPDES Permit Applications for Discharges of Stormwater Associated with Construction Activity |

Section I identifies the following applications and NOIs that have been received by DEP:

- Individual and General WQM Permit Applications Received—DEP provides a 15-day public comment period for Individual WQM Permit Applications for new and reissued permits. There is no public comment period for General WQM Permit NOIs.
- General Chapter 92a NPDES Permit NOIs Received—There is no public comment period for General NPDES NOIs received.
- All Transfer and Minor Amendment Applications/NOIs Received—Transfer and Minor Amendment Applications/NOIs received for Individual and General WQM Permits and Individual and General NPDES Permits, excluding PAG-01 and PAG-02, are identified but do not have public comment periods. DEP provides a 15-day public comment period for Individual WQM Permit Applications for amendments.

Additional information on these applications and NOIs may be reviewed by generating the “Applications and NOIs without Comment Periods Report” or, for Individual WQM Permit Applications, the “Applications Received with Comment Periods Report” on DEP's website at www.dep.pa.gov/CWPublicNotice.

Section II identifies individual NPDES permit applications received and draft permits indicating DEP's tentative determination relating to sewage, industrial waste, industrial stormwater, MS4s, pesticides and CAFOs. A 30-day public comment period applies to these applications and draft permits, except when a site-specific water quality criterion is used to establish effluent limitations, in which case a 45-day public comment period applies. The period for comment may be extended at the discretion of DEP for one additional 15-day period. Additional information, including links to draft permits and fact sheets that explain the basis for DEP's tentative determinations may be reviewed by generating the "Applications Received with Comment Periods Report" on DEP's website at www.dep.pa.gov/CWPublicNotice. Notification of 15-day extensions for comment will be provided in the "Applications Received with Comment Periods Report" (Comments column).

Section III identifies individual NPDES permit applications received and draft permits indicating DEP's tentative determination relating to stormwater discharges associated with construction activities. A 30-day public comment period applies to these applications and draft permits. The period for comment may be extended at the discretion of the Department for one additional 15-day period. Additional information may be reviewed by generating the "Applications Received with Comment Periods Report" on DEP's website at www.dep.pa.gov/CWPublicNotice.

Applications, NOIs and draft permits, where applicable, may be reviewed at the DEP office that received the application or NOI. Members of the public are encouraged to use DEP's website to obtain additional information as discussed previously.

Comments received within the appropriate comment periods for WQM and NPDES permit applications will be retained by DEP and considered in the final determinations regarding the applications. A comment submittal should include the name, address and telephone number of the writer and a concise statement to inform DEP of the exact basis of a comment and the relevant facts upon which it is based.

DEP office contact information to review applications and NOIs and to submit comments for those applications, when applicable, is as follows:

DEP Southeast Regional Office (SERO)—2 E. Main Street, Norristown, PA 19401-4915. File Review Coordinator: 484-250-5910. Email: RA-EPNPDES_SERO@pa.gov for permits in Sections I & II; RA-EPWW-SERO@pa.gov for permits in Section III.

DEP Northeast Regional Office (NERO)—2 Public Square, Wilkes-Barre, PA 18701-1915. File Review Coordinator: 570-826-5472. Email: RA-EPNPDES_NERO@pa.gov for permits in Sections I & II; RA-EPWW-NERO@pa.gov for permits in Section III.

DEP Southcentral Regional Office (SCRO)—909 Elmerton Avenue, Harrisburg, PA 17110. File Review Coordinator: 717-705-4732. Email: RA-EPNPDES_SCRO@pa.gov for permits in Sections I & II; RA-EPWW-SCRO@pa.gov for permits in Section III.

DEP Northcentral Regional Office (NCRO)—208 W. Third Street, Suite 101, Williamsport, PA 17701. File Review Coordinator: 570-327-3693. Email: RA-EPNPDES_NCRO@pa.gov for permits in Sections I & II; RA-EPWW-NCRO@pa.gov for permits in Section III.

DEP Southwest Regional Office (SWRO)—400 Waterfront Drive, Pittsburgh, PA 15222. File Review Coordinator: 412-442-4286. Email: RA-EPNPDES_SWRO@pa.gov for permits in Sections I & II; RA-EPWW-SWRO@pa.gov for permits in Section III.

DEP Northwest Regional Office (NWRO)—230 Chestnut Street, Meadville, PA 16335. File Review Coordinator: 814-332-6340. Email: RA-EPNPDES_NWRO@pa.gov for permits in Sections I & II; RA-EPWW-NWRO@pa.gov for permits in Section III.

DEP Bureau of Clean Water (BCW)—400 Market Street, Harrisburg, PA 17105. File Review Coordinator: 717-787-5017. Email: RA-EPNPDES_Permits@pa.gov.

DEP Regional Permit Coordination Office (RPCO)—400 Market Street, Harrisburg, PA 17105. File Review Coordinator: 717-772-5987. Email: RA-EPREGIONALPERMIT@pa.gov.

DEP will also accept requests or petitions for public hearings on applications. The request or petition must indicate the interest of the party filing and the reasons why a hearing is warranted. A hearing will be held if DEP determines that there is a significant public interest. If a hearing is scheduled, a notice of the hearing will be published in the *Pennsylvania Bulletin* and a newspaper of general circulation within the relevant geographical area. DEP will postpone its final determination until after a public hearing is held.

Individuals in need of accommodations should contact DEP through the Pennsylvania Hamilton Relay Service at (800) 654-5984 (TDD users) or (800) 654-5988 (voice users).

I. Individual and General WQM Permit Applications/NOIs Received, General NPDES Permit NOIs Received, and All Transfer and Minor Amendment Applications/NOIs Received.

| <i>Application Number</i> | <i>Permit Type</i> | <i>Application Type</i> | <i>Applicant Name & Address</i> | <i>Municipality, County</i> | <i>DEP Office</i> |
|---------------------------|----------------------------------|-------------------------|---|--|-------------------|
| 1524820 | Joint DEP/PFBC Pesticides Permit | New | Scheifele Blake 1660 Little Conestoga Road Glenmoore, PA 19343-1803 | West Nantmeal Township Chester County | SERO |

NOTICES

| <i>Application Number</i> | <i>Permit Type</i> | <i>Application Type</i> | <i>Applicant Name & Address</i> | <i>Municipality, County</i> | <i>DEP Office</i> |
|---------------------------|---|-------------------------|---|---|-------------------|
| 1524821 | Joint DEP/PFBC Pesticides Permit | New | Raser Chew Holly 431 Harley Road Pottstown, PA 19465-8243 | East Coventry Township Chester County | SERO |
| 1524822 | Joint DEP/PFBC Pesticides Permit | New | Neiderer Dave 46 Wyndmere Lake Drive Chester Springs, PA 19425 | West Vincent Township Chester County | SERO |
| 2324804 | Joint DEP/PFBC Pesticides Permit | New | Best Western Plus Concordville P.O. Box 607 Concordville, PA 19331-0607 | Concord Township Delaware County | SERO |
| 3824803 | Joint DEP/PFBC Pesticides Permit | New | Camp Kirchenwald 1 Cut Off Road Lebanon, PA 17042-3846 | South Londonderry Township Lebanon County | SCRO |
| 4624813 | Joint DEP/PFBC Pesticides Permit | New | Garden Dr HOA 3196 Buck Road Bryn Athyn, PA 19009 | Bryn Athyn Borough Montgomery County | SERO |
| 6124806 | Joint DEP/PFBC Pesticides Permit | New | Andrew Hostetler 178 Guiasuta Trail Utica, PA 16362-2102 | Frenchcreek Township Venango County | NWRO |
| 0270464 | Major Sewage Treatment Facility Individual WQM Permit | Amendment | Robinson Township Municipal Authority Allegheny County 4200 Campbells Run Road Pittsburgh, PA 15205-1306 | Robinson Township Allegheny County | SWRO |
| 4905403 | Minor and Non-NPDES Sewage Treatment Facility Individual WQM Permit | Amendment | PA American Water Co. 852 Wesley Drive Mechanicsburg, PA 17055-4436 | Delaware Township Northumberland County | NCRO |
| NOEXSE038 | No Exposure Certification | Renewal | PCI Pharmaceuticals Service 3001 Red Lion Road Philadelphia, PA 19114-1123 | Philadelphia City Philadelphia County | SERO |
| NOEXSW042 | No Exposure Certification | Transfer | Ernies Waste Oil LLC 155C Swiontek Road Aliquippa, PA 15001-5844 | Independence Township Beaver County | SWRO |
| PAG030002 | PAG-03 NPDES General Permit for Industrial Stormwater | Renewal | Quarry Cut Inc. 77 Wells Road Parker Ford, PA 19457 | East Coventry Township Chester County | SERO |
| PAG030164 | PAG-03 NPDES General Permit for Industrial Stormwater | Amendment | Coopers Creek Chemicals Corp 884 River Road W Conshohocken, PA 19428-2699 | Upper Merion Township Montgomery County | SERO |
| PAG041453 | PAG-04 NPDES General Permit for Small Flow Treatment Facilities | New | Reimold Richard 1013 East Lake Road Transfer, PA 16154 | Delaware Township Mercer County | NWRO |
| PAG046499 | PAG-04 NPDES General Permit for Small Flow Treatment Facilities | New | Brackin James 2006 Masonic Drive Sewickley, PA 15143-2405 | Kilbuck Township Allegheny County | SWRO |
| PAG123646 | PAG-12 NPDES General Permit for CAFOs | Renewal | Joe Jurgielewicz & Son Ltd 189 Cheese Lane Hamburg, PA 19526-8057 | Bethel Township Berks County | SCRO |
| PAG123794 | PAG-12 NPDES General Permit for CAFOs | Renewal | Joe Jurgielewicz & Son Ltd 189 Cheese Lane Hamburg, PA 19526-8057 | Centre Township Berks County | SCRO |
| PAG123957 | PAG-12 NPDES General Permit for CAFOs | New | Eleven Oaks Farms LLC 34 N Corporation Street Newville, PA 17241-1137 | Upper Frankford Township Cumberland County | SCRO |

| <i>Application Number</i> | <i>Permit Type</i> | <i>Application Type</i> | <i>Applicant Name & Address</i> | <i>Municipality, County</i> | <i>DEP Office</i> |
|---------------------------|---|-------------------------|---|--|-------------------|
| PAG136226 | PAG-13 NPDES General Permit for MS4s | Renewal | South Buffalo Township Armstrong County 167 Northpointe Boulevard Freeport, PA 16229-2605 | South Buffalo Township Armstrong County | NWRO |
| PAG138303 | PAG-13 NPDES General Permit for MS4s | Renewal | West Middlesex Borough Mercer County P.O. Box 582 25 North Street West Middlesex, PA 16159-0582 | West Middlesex Borough Mercer County | NWRO |
| PAG138316 | PAG-13 NPDES General Permit for MS4s | Renewal | Girard Borough Erie County 34 Main Street W Girard, PA 16417-1612 | Girard Borough Erie County | NWRO |
| PAG138335 | PAG-13 NPDES General Permit for MS4s | Renewal | Forward Township Butler County 207 Ash Stop Road Evans City, PA 16033-7649 | Forward Township Butler County | NWRO |
| PA0284815 | Single Residence STP Individual NPDES Permit | Transfer | Rocha Matthew V 212 Watters Station Road Evans City, PA 16033-9322 | Franklin Park Borough Allegheny County | SWRO |
| 0222400 | Single Residence Sewage Treatment Plant Individual WQM Permit | Transfer | Rocha Matthew V 212 Watters Station Road Evans City, PA 16033-9322 | Franklin Park Borough Allegheny County | SWRO |
| WQG01022404 | WQG-01 Single Residence Sewage Treatment Plant WQM General Permit | New | Brackin James 2006 Masonic Drive Sewickley, PA 15143-2405 | Kilbuck Township Allegheny County | SWRO |
| WQG01432414 | WQG-01 Single Residence Sewage Treatment Plant WQM General Permit | New | Reimold Richard 1013 East Lake Road Transfer, PA 16154 | Delaware Township Mercer County | NWRO |
| WQG02092405 | WQG-02 Pump Station WQM General Permit | New | Bucks County Water & Sewer Authority 1275 Almshouse Road Warrington, PA 18976-1209 | Doylestown Borough Bucks County | SERO |
| WQG02150824 | WQG-02 Pump Station WQM General Permit | Amendment | Spring City Borough Chester County 6 S Church Street Spring City, PA 19475-1876 | Spring City Borough Chester County | SERO |
| WQG02382401 | WQG-02 Sewer Extension WQM General Permit | New | South Annville Township Authority 1042 Horseshoe Pike Lebanon, PA 17042 | South Annville Township Lebanon County | SCRO |

II. Individual NPDES Permits—New, Renewal, and Major Amendment Applications and Draft Permits for Discharges Relating to Sewage, Industrial Waste, Industrial Stormwater, MS4s, Pesticides and CAFOs.

Northeast Regional Office

PA0060496, Sewage, SIC Code 4941, **Aqua Pennsylvania Wastewater, Inc.**, 762 W. Lancaster Avenue, Bryn Mawr, PA 19010. Facility Name: Mast Hope Development WWTP. This existing facility is located in Lackawaxen Township, **Pike County**.

Description of Existing Activity: The application is for a renewal of an NPDES permit for an existing discharge of treated sewage.

The receiving stream, the Delaware River (WWF, MF), is located in State Water Plan watershed 1-A and is classified for Warm Water Fishes and Migratory Fishes, aquatic life, water supply and recreation. The discharge is not expected to affect public water supplies.

The proposed effluent limits for Outfall 001 are based on a design flow of 0.1 MGD.

(From Permit Effective Date to 1 Year After Permit Effective Date)

| Parameters | Mass Units (lbs/day) | | Minimum | Concentrations (mg/L) | | IMAX |
|-------------------------------|----------------------|----------------|---------|-----------------------|---------|------|
| | Average Monthly | Average Weekly | | Average Monthly | Maximum | |
| Total Residual Chlorine (TRC) | XXX | XXX | XXX | 1.2 | XXX | 2.8 |

The proposed effluent limits for Outfall 001 are based on a design flow of 0.1 MGD.

(From 1 Year After Permit Effective Date to Permit Expiration Date)

| Parameters | Mass Units (lbs/day) | | Minimum | Concentrations (mg/L) | | IMAX |
|-------------------------------|----------------------|----------------|---------|-----------------------|---------|------|
| | Average Monthly | Average Weekly | | Average Monthly | Maximum | |
| Total Residual Chlorine (TRC) | XXX | XXX | XXX | 0.5 | XXX | 1.6 |

The proposed effluent limits for Outfall 001 are based on a design flow of 0.1 MGD.

(From Permit Effective Date to Permit Expiration Date)

| Parameters | Mass Units (lbs/day) | | Instant. Minimum | Concentrations (mg/L) | | IMAX |
|---|----------------------|---------------|------------------|-----------------------|---------------|--------|
| | Average Monthly | Daily Maximum | | Average Monthly | Daily Maximum | |
| Flow (MGD) | Report | Report | XXX | XXX | XXX | XXX |
| pH (S.U.) | XXX | XXX | 6.0 | XXX | XXX | 9.0 |
| Dissolved Oxygen | XXX | XXX | Report | XXX | XXX | XXX |
| Carbonaceous Biochemical Oxygen Demand (CBOD ₅) | 20.8 | XXX | XXX | 25.0 | XXX | 50.0 |
| Carbonaceous Biochemical Oxygen Demand (CBOD ₅) Raw Sewage Influent | Report | Report | XXX | Report | Report | XXX |
| CBOD ₅ Minimum % Removal (%) | XXX | XXX | XXX | 85.0 | XXX | XXX |
| Total Suspended Solids | 25.0 | XXX | XXX | Min Mo Avg | XXX | 60.0 |
| Fecal Coliform (No./100 ml) | XXX | XXX | XXX | 30.0 | XXX | 1,000 |
| | | | | 200 | XXX | |
| | | | | Geo Mean | | |
| Nitrate-Nitrite as N | Report | XXX | XXX | Report | Report | XXX |
| Total Nitrogen | Report | XXX | XXX | Report | Report | XXX |
| Ammonia-Nitrogen | Report | XXX | XXX | Report | Report | XXX |
| Total Kjeldahl Nitrogen | Report | XXX | XXX | Report | Report | XXX |
| Total Phosphorus | Report | XXX | XXX | Report | Report | XXX |
| Total Dissolved Solids | Report | XXX | XXX | 1,000 | Report | XXX |
| E. Coli (No./100 ml) | Avg Qrtly XXX | XXX | XXX | Avg Qrtly XXX | XXX | Report |

In addition, the permit contains the following major special conditions:

- Solids Management

You may make an appointment to review the DEP files on this case by calling the File Review Coordinator at 570-826-5472.

The EPA Waiver is in effect.

Northeast Regional Office

PA0064297, Sewage, SIC Code 4952, **Portland Borough**, 206 Division Street, Portland, PA 18351-0476. Facility Name: Portland Borough WWTP. This existing facility is located in Portland Borough, **Northampton County**.

Description of Existing Activity: The application is for a renewal of an NPDES permit for an existing discharge of treated sewage.

The receiving stream, the Delaware River (WWF, MF), is located in State Water Plan watershed 1-F and is classified for Warm Water and Migratory Fish, aquatic life, water supply and recreation. The discharge is not expected to affect public water supplies.

The proposed effluent limits for Outfall 001 are based on a design flow of 0.105 MGD.

| Parameters | Mass Units (lbs/day) | | Instant. Minimum | Concentrations (mg/L) | | IMAX |
|-------------------------------|----------------------|----------------|------------------|-----------------------|----------------|------|
| | Average Monthly | Weekly Average | | Average Monthly | Weekly Average | |
| Flow (MGD) | Report | Report | XXX | XXX | XXX | XXX |
| | | Daily Max | | | | |
| pH (S.U.) | XXX | XXX | 6.0 | XXX | XXX | 9.0 |
| Dissolved Oxygen | XXX | XXX | 6.0 | XXX | XXX | XXX |
| Total Residual Chlorine (TRC) | XXX | XXX | XXX | XXX | XXX | 1.6 |

| Parameters | Mass Units (lbs/day) | | Instant. Minimum | Concentrations (mg/L) | | IMAX |
|---|----------------------|--------------------------|------------------|-----------------------|----------------|-------------|
| | Average Monthly | Weekly Average | | Average Monthly | Weekly Average | |
| Carbonaceous Biochemical Oxygen Demand (CBOD ₅) | 8.8 | 13.1 | XXX | 10.0 | 15.0 | 20.0 |
| Carbonaceous Biochemical Oxygen Demand (CBOD ₅) Raw Sewage Influent | Report | XXX | XXX | Report | XXX | XXX |
| Biochemical Oxygen Demand (BOD ₅) Raw Sewage Influent | Report | Report Daily Max | XXX | Report | XXX | XXX |
| CBOD ₅ Minimum % Removal (%) | 85.0 Min Mo Avg | XXX | XXX | XXX | XXX | XXX |
| Total Suspended Solids Raw Sewage Influent | 8.8 Report | 13.1 Report Daily Max | XXX XXX | 10.0 Report | 15.0 XXX | 20.0 XXX |
| Total Suspended Solids Minimum % Removal (%) | 85.0 Min Mo Avg | XXX | XXX | XXX | XXX | XXX |
| Total Dissolved Solids | XXX | XXX | XXX | Report | XXX | 1,000 |
| Fecal Coliform (No./100 ml) | XXX | XXX | XXX | 50.0 Geo Mean | XXX | 250 |
| Nitrate-Nitrite as N | Report | XXX | XXX | Report | XXX | XXX |
| Total Nitrogen | 8.8 | XXX | XXX | 10.0 | XXX | 20.0 |
| Ammonia-Nitrogen | 1.3 | XXX | XXX | 1.5 | XXX | 3.0 |
| Total Kjeldahl Nitrogen | Report | XXX | XXX | Report | XXX | XXX |
| Total Phosphorus | 1.8 | XXX | XXX | 2.0 | XXX | 4.0 |
| E. Coli (No./100 ml) | XXX | XXX | XXX | XXX | XXX | Report |

In addition, the permit contains the following major special conditions:

- Solids Management

You may make an appointment to review the DEP files on this case by calling the File Review Coordinator at 570-826-5472.

The EPA Waiver is in effect.

Northwest Regional Office

PA0041378, Industrial, SIC Code 3316, **Prime Metals Acquisitions, LLC**, 101 Innovation Drive, Homer City, PA 15748-7433. Facility Name: Prime Metals & Alloys Homer City Plant. This existing facility is located in Center Township, **Indiana County**.

Description of Existing Activity: The application is for a Major Amendment of an NPDES permit for an existing discharge of treated industrial waste.

The receiving streams, an Unnamed Tributary to the Two Lick Creek (CWF) and the Two Lick Creek (TSF), are located in State Water Plan watershed 18-D and are classified for Trout Stocking and Cold Water Fishes, aquatic life, water supply and recreation. The discharge is not expected to affect public water supplies.

The proposed effluent limits for Outfall 001 are based on a design flow of 0.018 MGD.—Limits.

| Parameters | Mass Units (lbs/day) | | Minimum | Concentrations (mg/L) | | IMAX |
|------------------|----------------------|------------------|-----------------|-----------------------|-------------------|------|
| | Average Monthly | Average Weekly | | Average Monthly | Maximum | |
| Flow (MGD) | Report | Report Daily Max | XXX | XXX | XXX | XXX |
| pH (S.U.) | XXX | XXX | 6.0 Inst Min | XXX | XXX | 9.0 |
| Aluminum, Total | XXX | XXX | XXX | 0.75 Avg Qrtly | 0.75 Daily Max | XXX |
| Iron, Total | XXX | XXX | XXX | 1.5 Avg Qrtly | 3.0 Daily Max | XXX |
| Manganese, Total | XXX | XXX | XXX | 1.0 Avg Qrtly | 2.0 Daily Max | XXX |

The proposed effluent limits for Outfall 101 are based on a design flow of 0.005 MGD.—Limits.

| Parameters | Mass Units (lbs/day) | | Minimum | Concentrations (mg/L) | | IMAX |
|-------------------------------------|----------------------|------------------|-----------------|-----------------------|---------|------|
| | Average Monthly | Average Weekly | | Average Monthly | Maximum | |
| Flow (MGD) | 0.005 | Report Daily Max | XXX | XXX | XXX | XXX |
| pH (S.U.) Internal Monitoring Point | XXX | XXX | 6.0 Inst Min | XXX | XXX | 9.0 |

| <i>Parameters</i> | <i>Mass Units (lbs/day)</i> | | <i>Minimum</i> | <i>Concentrations (mg/L)</i> | | <i>IMAX</i> |
|---|-----------------------------|-----------------------|-----------------|------------------------------|----------------------|-------------|
| | <i>Average Monthly</i> | <i>Average Weekly</i> | | <i>Average Monthly</i> | <i>Daily Maximum</i> | |
| Dissolved Oxygen Internal Monitoring Point | XXX | XXX | 4.0 Inst Min | XXX | XXX | XXX |
| Total Residual Chlorine (TRC) Internal Monitoring Point | XXX | XXX | XXX | 0.5 | XXX | 1.6 |
| Carbonaceous Biochemical Oxygen Demand (CBOD ₅) Internal Monitoring Point | XXX | XXX | XXX | 25.0 | XXX | 50.0 |
| Total Suspended Solids Internal Monitoring Point | XXX | XXX | XXX | 30.0 | XXX | 60.0 |
| Fecal Coliform (No./100 ml) Internal Monitoring Point Oct 1 - Apr 30 | XXX | XXX | XXX | 2,000 Geo Mean | XXX | 10,000 |
| May 1 - Sep 30 | XXX | XXX | XXX | 200 Geo Mean | XXX | 1,000 |
| Total Nitrogen Internal Monitoring Point | XXX | XXX | XXX | XXX | XXX | Report |
| Total Phosphorus Internal Monitoring Point | XXX | XXX | XXX | XXX | XXX | Report |

The proposed effluent limits for Outfall 002 are based on a design flow of 0.00144 MGD.—Limits.

| <i>Parameters</i> | <i>Mass Units (lbs/day)</i> | | <i>Minimum</i> | <i>Concentrations (mg/L)</i> | | <i>IMAX</i> |
|------------------------|-----------------------------|-----------------------|----------------|------------------------------|----------------------|-------------|
| | <i>Average Monthly</i> | <i>Average Weekly</i> | | <i>Average Monthly</i> | <i>Daily Maximum</i> | |
| Flow (MGD) | XXX | Report Daily Max | XXX | XXX | XXX | XXX |
| pH (S.U.) | XXX | XXX | XXX | XXX | Report | XXX |
| Total Suspended Solids | XXX | XXX | XXX | XXX | Report | XXX |
| Oil and Grease | XXX | XXX | XXX | XXX | Report | XXX |
| Aluminum, Total | XXX | XXX | XXX | XXX | Report | XXX |
| Copper, Total | XXX | XXX | XXX | XXX | Report | XXX |
| Iron, Total | XXX | XXX | XXX | XXX | Report | XXX |
| Lead, Total | XXX | XXX | XXX | XXX | Report | XXX |
| Manganese, Total | XXX | XXX | XXX | XXX | Report | XXX |
| Zinc, Total | XXX | XXX | XXX | XXX | Report | XXX |

The proposed effluent limits for Outfall 003 are based on a design flow of 0.00144 MGD.—Limits.

| <i>Parameters</i> | <i>Mass Units (lbs/day)</i> | | <i>Minimum</i> | <i>Concentrations (mg/L)</i> | | <i>IMAX</i> |
|------------------------|-----------------------------|-----------------------|-----------------|------------------------------|----------------------|-------------|
| | <i>Average Monthly</i> | <i>Average Weekly</i> | | <i>Average Monthly</i> | <i>Daily Maximum</i> | |
| Flow (MGD) | Report | Report Daily Max | XXX | XXX | XXX | XXX |
| pH (S.U.) | XXX | XXX | 6.0 Inst Min | XXX | XXX | 9.0 |
| Total Suspended Solids | XXX | XXX | XXX | 30.0 | 100.0 | XXX |
| Oil and Grease | XXX | XXX | XXX | 15.0 | 20.0 | XXX |
| Aluminum, Total | XXX | XXX | XXX | XXX | Report | XXX |
| Iron, Total | XXX | XXX | XXX | XXX | Report | XXX |
| Manganese, Total | XXX | XXX | XXX | XXX | Report | XXX |

The proposed effluent limits for Outfall 301 are based on a design flow of 0.013 MGD.—Limits.

| <i>Parameters</i> | <i>Mass Units (lbs/day)</i> | | <i>Minimum</i> | <i>Concentrations (mg/L)</i> | | <i>IMAX</i> |
|---|-----------------------------|-----------------------|-----------------|------------------------------|----------------------|-------------|
| | <i>Average Monthly</i> | <i>Average Weekly</i> | | <i>Average Monthly</i> | <i>Daily Maximum</i> | |
| Flow (MGD) | Report | Report Daily Max | XXX | XXX | XXX | XXX |
| pH (S.U.) Internal Monitoring Point | XXX | XXX | 6.0 Inst Min | XXX | XXX | 9.0 |
| Total Suspended Solids Internal Monitoring Point | XXX | XXX | XXX | 30.0 | 100.0 | XXX |
| Oil and Grease Internal Monitoring Point | XXX | XXX | XXX | 15.0 | 20.0 | XXX |

The proposed effluent limits for Outfall 010 are based on a design flow of 0.0 MGD.—Limits.

| <i>Parameters</i> | <i>Mass Units (lbs/day)</i> | | <i>Minimum</i> | <i>Concentrations (mg/L)</i> | | <i>IMAX</i> |
|------------------------|-----------------------------|-----------------------|----------------|------------------------------|----------------------|-------------|
| | <i>Average Monthly</i> | <i>Average Weekly</i> | | <i>Average Monthly</i> | <i>Daily Maximum</i> | |
| Flow (MGD) | XXX | Report Daily Max | XXX | XXX | XXX | XXX |
| pH (S.U.) | XXX | XXX | XXX | XXX | Report | XXX |
| Total Suspended Solids | XXX | XXX | XXX | XXX | Report | XXX |
| Oil and Grease | XXX | XXX | XXX | XXX | Report | XXX |
| Aluminum, Total | XXX | XXX | XXX | XXX | Report | XXX |
| Copper, Total | XXX | XXX | XXX | XXX | Report | XXX |
| Iron, Total | XXX | XXX | XXX | XXX | Report | XXX |
| Lead, Total | XXX | XXX | XXX | XXX | Report | XXX |
| Manganese, Total | XXX | XXX | XXX | XXX | Report | XXX |
| Zinc, Total | XXX | XXX | XXX | XXX | Report | XXX |

The proposed effluent limits for Outfall 011 are based on a design flow of 0.0 MGD.—Limits.

| <i>Parameters</i> | <i>Mass Units (lbs/day)</i> | | <i>Minimum</i> | <i>Concentrations (mg/L)</i> | | <i>IMAX</i> |
|------------------------|-----------------------------|-----------------------|----------------|------------------------------|----------------------|-------------|
| | <i>Average Monthly</i> | <i>Average Weekly</i> | | <i>Average Monthly</i> | <i>Daily Maximum</i> | |
| Flow (MGD) | XXX | Report Daily Max | XXX | XXX | XXX | XXX |
| pH (S.U.) | XXX | XXX | XXX | XXX | Report | XXX |
| Total Suspended Solids | XXX | XXX | XXX | XXX | Report | XXX |
| Oil and Grease | XXX | XXX | XXX | XXX | Report | XXX |
| Aluminum, Total | XXX | XXX | XXX | XXX | Report | XXX |
| Copper, Total | XXX | XXX | XXX | XXX | Report | XXX |
| Iron, Total | XXX | XXX | XXX | XXX | Report | XXX |
| Lead, Total | XXX | XXX | XXX | XXX | Report | XXX |
| Manganese, Total | XXX | XXX | XXX | XXX | Report | XXX |
| Zinc, Total | XXX | XXX | XXX | XXX | Report | XXX |

The proposed effluent limits for Outfall 012 are based on a design flow of 0.0 MGD.—Limits.

| <i>Parameters</i> | <i>Mass Units (lbs/day)</i> | | <i>Minimum</i> | <i>Concentrations (mg/L)</i> | | <i>IMAX</i> |
|---|-----------------------------|-----------------------|----------------|------------------------------|----------------------|-------------|
| | <i>Average Monthly</i> | <i>Average Weekly</i> | | <i>Average Monthly</i> | <i>Daily Maximum</i> | |
| Flow (MGD) | XXX | Report Daily Max | XXX | XXX | XXX | XXX |
| pH (S.U.) | XXX | XXX | XXX | XXX | Report | XXX |
| Carbonaceous Biochemical Oxygen Demand (CBOD ₅) | XXX | XXX | XXX | XXX | Report | XXX |
| Total Suspended Solids | XXX | XXX | XXX | XXX | Report | XXX |
| Aluminum, Total | XXX | XXX | XXX | XXX | Report | XXX |
| Copper, Total | XXX | XXX | XXX | XXX | Report | XXX |
| Iron, Total | XXX | XXX | XXX | XXX | Report | XXX |
| Lead, Total | XXX | XXX | XXX | XXX | Report | XXX |
| Manganese, Total | XXX | XXX | XXX | XXX | Report | XXX |
| Zinc, Total | XXX | XXX | XXX | XXX | Report | XXX |

The proposed effluent limits for Outfall 402 are based on a design flow of 0.00144 MGD.—Limits.

| <i>Parameters</i> | <i>Mass Units (lbs/day)</i> | | <i>Minimum</i> | <i>Concentrations (mg/L)</i> | | <i>IMAX</i> |
|---------------------------|-----------------------------|-----------------------|----------------|------------------------------|----------------|-------------|
| | <i>Average Monthly</i> | <i>Average Weekly</i> | | <i>Average Monthly</i> | <i>Maximum</i> | |
| Flow (MGD) | Report | Report | XXX | XXX | XXX | XXX |
| Internal Monitoring Point | Avg Qrtly | Daily Max | | | | |
| pH (S.U.) | XXX | XXX | 6.0 | XXX | XXX | 9.0 |
| Internal Monitoring Point | | | Inst Min | | | |
| Oil and Grease | XXX | XXX | XXX | 15.0 | XXX | 30.0 |
| Internal Monitoring Point | | | | Avg Qrtly | | |

In addition, the permit contains the following major special conditions:

- Solids Management
- Chemical Additives
- Requirements Applicable to Stormwater Outfalls

You may make an appointment to review the DEP files on this case by calling the File Review Coordinator at 814-332-6078.

The EPA Waiver is not in effect.

Southcentral Regional Office

PA0081264, Sewage, SIC Code 7999, **GLP Capital LP**, 777 Hollywood Boulevard, Grantville, PA 17028-9237. Facility Name: Penn National Horse Race Track and Hollywood Casino. This existing facility is located in East Hanover Township, **Dauphin County**.

Description of Existing Activity: The application is for a renewal of an NPDES permit for an existing discharge of treated sewage.

The receiving stream(s), Unnamed Tributary of Swatara Creek (WWF, MF) and Unnamed Tributary to Raccoon Creek (WWF, MF), is located in State Water Plan watershed 7-D and is classified for Warm Water Fishes and Migratory Fishes, aquatic life, water supply and recreation. The discharge is not expected to affect public water supplies.

The proposed effluent limits for Outfall 001 are based on a design flow of .23 MGD.—Limits.

| <i>Parameters</i> | <i>Mass Units (lbs/day)</i> | | <i>Minimum</i> | <i>Concentrations (mg/L)</i> | | <i>Instant. Maximum</i> |
|---|-----------------------------|-----------------------|------------------|------------------------------|----------------------|-------------------------|
| | <i>Average Monthly</i> | <i>Average Weekly</i> | | <i>Average Monthly</i> | <i>Daily Maximum</i> | |
| Flow (MGD) | Report | Report | XXX | XXX | XXX | XXX |
| pH (S.U.) | XXX | Daily Max XXX | 6.0 | XXX | XXX | 9.0 |
| Dissolved Oxygen | XXX | XXX | Inst Min 5.0 | XXX | XXX | XXX |
| Total Residual Chlorine (TRC) | XXX | XXX | Daily Min XXX | 0.22 | XXX | 0.73 |
| Carbonaceous Biochemical Oxygen Demand (CBOD ₅) | XXX | XXX | XXX | 25 | XXX | 50 |
| Total Suspended Solids | XXX | XXX | XXX | 30 | XXX | 60 |
| Fecal Coliform (No./100 ml) | XXX | XXX | XXX | 2,000 | XXX | 10,000 |
| Oct 1 - Apr 30 | | | | Geo Mean | | |
| May 1 - Sep 30 | XXX | XXX | XXX | 200 | XXX | 1,000 |
| Nitrate-Nitrite as N | XXX | XXX | XXX | Geo Mean | | |
| Nitrate-Nitrite as N (Total Load, lbs) | Report | XXX | XXX | Report | XXX | XXX |
| Total Nitrogen | Total Mo | XXX | XXX | XXX | XXX | XXX |
| Total Nitrogen (Total Load, lbs) | Report | XXX | XXX | Report | XXX | XXX |
| Ammonia-Nitrogen | Total Mo | XXX | XXX | XXX | XXX | XXX |
| Nov 1 - Apr 30 | XXX | XXX | XXX | 5.1 | XXX | 10.2 |
| May 1 - Oct 31 | XXX | XXX | XXX | 1.7 | XXX | 3.4 |
| Ammonia-Nitrogen (Total Load, lbs) | Report | XXX | XXX | XXX | XXX | XXX |
| Total Kjeldahl Nitrogen | Total Mo | XXX | XXX | XXX | XXX | XXX |
| Total Kjeldahl Nitrogen (Total Load, lbs) | Report | XXX | XXX | Report | XXX | XXX |
| Total Phosphorus | Total Mo | XXX | XXX | XXX | XXX | XXX |
| Total Phosphorus (Total Load, lbs) | Report | XXX | XXX | 1.0 | XXX | 2 |
| E. Coli (No./100 ml) | Total Mo | XXX | XXX | XXX | XXX | XXX |
| | XXX | XXX | XXX | XXX | XXX | Report |

The proposed effluent limits for Outfall 002 are based on a design flow of 0 MGD.—Limits.

| <i>Parameters</i> | <i>Mass Units (lbs/day)</i> | | <i>Minimum</i> | <i>Concentrations (mg/L)</i> | | <i>Instant. Maximum</i> |
|---|-----------------------------|-----------------------|----------------|------------------------------|----------------------|-------------------------|
| | <i>Average Monthly</i> | <i>Average Weekly</i> | | <i>Average Monthly</i> | <i>Daily Maximum</i> | |
| Flow (MGD) | Report | Report | XXX | XXX | XXX | XXX |
| Prior to Reuse | | Daily Max | | | | |
| Flow (MGD) | Report | Report | XXX | XXX | XXX | XXX |
| Beneficial Reuse | | Daily Max | | | | |
| Total Residual Chlorine (TRC) | XXX | XXX | Report | Report | Report | XXX |
| Prior to Reuse | | | Inst Min | | | |
| Total Residual Chlorine (TRC) | XXX | XXX | 0.02 | Report | Report | XXX |
| Beneficial Reuse | | | Inst Min | | | |
| Carbonaceous Biochemical Oxygen Demand (CBOD ₅) | XXX | XXX | XXX | 10.0 | 20.0 | XXX |
| Prior to Reuse | | | | | | |
| Turbidity (NTU) | XXX | XXX | XXX | 10 | XXX | 15 |
| Prior to Reuse | | | | | | |
| Fecal Coliform (No./100 ml) | XXX | XXX | XXX | 2.2 | XXX | 23 |
| Beneficial Reuse | | | | Geo Mean | | |

The proposed monitoring requirements and effluent limits for implementation of Pennsylvania's Chesapeake Bay Watershed Implementation Plan are as follows for Outfall 001.—Limits.

| Parameters | Mass Units (lbs/day) | | Monthly | Concentrations (mg/L) | | Instant. Maximum |
|---|----------------------|---------------------|---------|-----------------------|---------|------------------|
| | Monthly | Annual | | Monthly Average | Maximum | |
| Total Nitrogen (Total Load, lbs) (lbs) Effluent Net | XXX | 5,601 | XXX | XXX | XXX | XXX |
| Total Nitrogen (Total Load, lbs) (lbs) | XXX | Total Annual Report | XXX | XXX | XXX | XXX |
| Ammonia-Nitrogen (Total Load, lbs) (lbs) | XXX | Total Annual Report | XXX | XXX | XXX | XXX |
| Total Phosphorus (Total Load, lbs) (lbs) Effluent Net | XXX | 700 | XXX | XXX | XXX | XXX |
| Total Phosphorus (Total Load, lbs) (lbs) | XXX | Total Annual Report | XXX | XXX | XXX | XXX |

In addition, the permit contains the following major special conditions:

- Requirement for stormwater management
- Chesapeake Bay requirements
- Approval contingencies
- Chlorine minimization
- Collected screenings, slurries, sludges, and other solids management
- Conditions to implement Best Management Practices

You may make an appointment to review the DEP files on this case by calling the File Review Coordinator at 717-705-4732.

The EPA Waiver is not in effect.

Southcentral Regional Office

PA0246425, Sewage, SIC Code 4952, **Dublin Township, Fulton County**, 8776 Waterfall Road, Hustontown, PA 17229-9014. Facility Name: Dublin Township Fort Littleton STP. This existing facility is located in Dublin Township, **Fulton County**.

Description of Existing Activity: The application is for a renewal of an NPDES permit for an existing discharge of treated sewage.

The receiving stream(s), Little Aughwick Creek (TSF), is located in State Water Plan watershed 12-C and is classified for Trout Stocking, aquatic life, water supply and recreation. The discharge is not expected to affect public water supplies.

The proposed effluent limits for Outfall 001 are based on a design flow of .045 MGD.—Limits.

| Parameters | Mass Units (lbs/day) | | Daily Minimum | Concentrations (mg/L) | | IMAX |
|-------------------------------------|----------------------|----------------|---------------|-----------------------|----------------|--------|
| | Average Monthly | Weekly Average | | Average Monthly | Weekly Average | |
| Flow (MGD) | Report | Report | XXX | XXX | XXX | XXX |
| pH (S.U.) | XXX | XXX | 6.0 | XXX | XXX | 9.0 |
| Dissolved Oxygen | XXX | XXX | 5.0 | XXX | XXX | XXX |
| Ultraviolet light transmittance (%) | XXX | XXX | Report | XXX | XXX | XXX |
| CBOD ₅ | 9.4 | 15.0 | XXX | 25.0 | 40.0 | 50.0 |
| BOD ₅ | Report | Report | XXX | Report | XXX | XXX |
| Raw Sewage Influent | | Daily Max | | | | |
| Total Suspended Solids | Report | Report | XXX | Report | XXX | XXX |
| Raw Sewage Influent | | Daily Max | | | | |
| Total Suspended Solids | 11.0 | 17.0 | XXX | 30.0 | 45.0 | 60.0 |
| Fecal Coliform (No./100 ml) | XXX | XXX | XXX | 2,000 | XXX | 10,000 |
| Oct 1 - Apr 30 | | | | Geo Mean | | |
| May 1 - Sep 30 | XXX | XXX | XXX | 200 | XXX | 1,000 |
| E. Coli (No./100 ml) | XXX | XXX | XXX | Geo Mean | XXX | XXX |
| Total Nitrogen | XXX | Report | XXX | Report | XXX | Report |
| | | Total Annual | | Annl Avg | | XXX |
| Total Phosphorus | XXX | Report | XXX | Report | XXX | XXX |
| | | Total Annual | | Annl Avg | | |

You may make an appointment to review the DEP files on this case by calling the File Review Coordinator at 717-705-4732.

The EPA Waiver is in effect.

Southeast Regional Office

PA0245739, Sewage, SIC Code, **SHS 1 LLC**, 383 Schuylkill Road, Phoenixville, PA 19460-1899. Facility Name: 555 Reeds Rd STP. This proposed facility is located in East Brandywine Township, **Chester County**.

Description of Proposed Activity: The application is for a new NPDES permit for a new discharge of treated SRSTP sewage.

The receiving stream(s), Unnamed Tributary to East Branch Brandywine Creek (HQ-TSF, MF), is located in State Water Plan watershed 3-H and is classified for Migratory Fish and High Quality Waters-Trout Stocking, aquatic life, water supply and recreation. The discharge is not expected to affect public water supplies.

The proposed effluent limits for Outfall 001 are based on a design flow of .0004 MGD.—Limits.

| Parameters | Mass Units (lbs/day) | | Minimum | Concentrations (mg/L) | | IMAX |
|---|----------------------|----------------|-----------------|-----------------------|---------|------|
| | Average Monthly | Average Weekly | | Annual Average | Maximum | |
| Flow (MGD) | 0.0004 | XXX | XXX | XXX | XXX | XXX |
| Dissolved Oxygen | Annl Avg XXX | XXX | 6.0 Inst Min | XXX | XXX | XXX |
| Carbonaceous Biochemical Oxygen Demand (CBOD ₅) | XXX | XXX | XXX | 10.0 | XXX | 20.0 |
| Total Suspended Solids | XXX | XXX | XXX | 10.0 | XXX | 20.0 |
| Fecal Coliform (No./100 ml) | XXX | XXX | XXX | 200 | XXX | XXX |
| Total Nitrogen | XXX | XXX | XXX | 40.0 | XXX | XXX |
| Ammonia-Nitrogen | XXX | XXX | XXX | 5.0 | XXX | 10.0 |
| Total Phosphorus | XXX | XXX | XXX | 10.0 | XXX | XXX |

In addition, the permit contains the following major special conditions:

- Measurement of septage and scum depth
- Septic tank pumping requirement
- Optimization of chlorine dosage
- UV contact surface cleaning requirement

You may make an appointment to review the DEP files on this case by calling the File Review Coordinator at 484-250-5910.

The EPA Waiver is in effect.

Southeast Regional Office

PAI130076, MS4, **Langhorne Manor Borough, Bucks County**, 618 Hulmeville Avenue, Langhorne, PA 19047-2749.

The application is for a renewal of an individual NPDES permit for the discharge of stormwater from a regulated municipal separate storm sewer system (MS4) to waters of the Commonwealth in Langhorne Manor Borough, **Bucks County**. The receiving stream(s), Unnamed Tributary to Neshaminy Creek (WWF, MF) and Unnamed Tributary to Mill Creek (WWF, MF), is located in State Water Plan watershed 2-F and 2-E and is classified for Warm Water Fishes and Migratory Fishes, aquatic life, water supply and recreation. The applicant is classified as a small MS4.

The applicant has submitted the following plan(s) with the application to reduce pollutant loads to impaired waters:

- A Pollutant Reduction Plan (PRP)
- A Total Maximum Daily Load (TMDL) Plan

You may make an appointment to review the DEP files on this case by calling the File Review Coordinator at 484-250-5910.

The EPA waiver is in effect for small MS4s, and is not in effect for large MS4s.

Southeast Regional Office

PAI130537, MS4, **North Coventry Township, Chester County**, 845 South Hanover Street, Pottstown, PA 19465.

The application is for a renewal of an individual NPDES permit for the discharge of stormwater from a regulated municipal separate storm sewer system (MS4) to waters of the Commonwealth in North Coventry Township, **Chester County**. The receiving stream(s), Schuylkill River (WWF, MF), Unnamed Tributary to Schuylkill River (HQ-TSF, MF), Unnamed Tributary of Pigeon Creek (HQ-TSF, MF), Unnamed Tributary to Pigeon Creek (HQ-TSF, MF), and Unnamed Stream, is located in State Water Plan watershed 3-D and is classified for High Quality Waters-Trout Stocking, Warm Water Fishes, and Migratory Fishes, aquatic life, water supply and recreation. The applicant is classified as a small MS4.

You may make an appointment to review the DEP files on this case by calling the File Review Coordinator at 484-250-5910.

The EPA waiver is in effect for small MS4s, and is not in effect for large MS4s.

Southeast Regional Office

PA0245623, Storm Water, SIC Code 5012, **Copart of Ct Inc.**, 14185 Dallas Parkway, Dallas, TX 75254-1319. Facility Name: Copart Yd-382. This proposed facility is located in Springfield Township, **Bucks County**.

Description of Proposed Activity: The application is for a new NPDES permit for a new discharge of treated industrial stormwater.

The receiving stream(s), Unnamed Tributary to Cooks Creek (EV, MF), is located in State Water Plan watershed 2-D and is classified for Exceptional Value Waters and Migratory Fish, aquatic life, water supply and recreation. The discharge is not expected to affect public water supplies.

The proposed effluent limits for Outfall 001 are based on a design flow of 0 MGD.—Limits.

| <i>Parameters</i> | <i>Mass Units (lbs/day)</i> | | <i>Minimum</i> | <i>Concentrations (mg/L)</i> | | <i>IMAX</i> |
|------------------------------|-----------------------------|-----------------------|----------------|------------------------------|----------------------|-------------|
| | <i>Average Monthly</i> | <i>Average Weekly</i> | | <i>Average Monthly</i> | <i>Daily Maximum</i> | |
| pH (S.U.) | XXX | XXX | XXX | XXX | 9 | XXX |
| Chemical Oxygen Demand (COD) | XXX | XXX | XXX | XXX | 120 | XXX |
| Total Suspended Solids | XXX | XXX | XXX | XXX | 100 | XXX |
| Oil and Grease | XXX | XXX | XXX | XXX | 30 | XXX |
| Total Nitrogen | XXX | XXX | XXX | XXX | Report | XXX |
| Total Phosphorus | XXX | XXX | XXX | XXX | Report | XXX |

You may make an appointment to review the DEP files on this case by calling the File Review Coordinator at 484-250-5910.

The EPA Waiver is in effect.

Southwest Regional Office

PA0030406, Sewage, SIC Code 4952, **PA Department of Correctional Laurel Highlands State Correctional Institution**, 5706 Glades Pike, Somerset, PA 15501-8302. Facility Name: SCI Laurel Highlands STP. This existing facility is located in Somerset Township, **Somerset County**.

Description of Existing Activity: The application is for a renewal of an NPDES permit for an existing discharge of treated sewage.

The receiving stream(s), Unnamed Tributary to East Branch Coxes Creek (TSF), is located in State Water Plan watershed 19-F and is classified for aquatic life, water supply and recreation. The discharge is not expected to affect public water supplies.

The proposed effluent limits for Outfall 001 are based on a design flow of 0.5 MGD.—Interim Limits.

| <i>Parameters</i> | <i>Mass Units (lbs/day)</i> | | <i>Minimum</i> | <i>Concentrations (mg/L)</i> | | <i>IMAX</i> |
|------------------------|-----------------------------|-----------------------|----------------|------------------------------|----------------------|-------------|
| | <i>Average Monthly</i> | <i>Average Weekly</i> | | <i>Average Monthly</i> | <i>Daily Maximum</i> | |
| Antimony, Total (ug/L) | Report | XXX | XXX | Report | Report | XXX |
| Arsenic, Total (ug/L) | Report | XXX | XXX | Report | Report | XXX |
| Boron, Total | Report | XXX | XXX | Report | Report | XXX |
| Cadmium, Total (ug/L) | Report | XXX | XXX | Report | Report | XXX |
| Iron, Dissolved (ug/L) | Report | XXX | XXX | Report | Report | XXX |
| Zinc, Total | XXX | XXX | XXX | Report | Report | XXX |
| Thallium, Total (ug/L) | Report | XXX | XXX | 6.0 | 9.0 | 15 |

The proposed effluent limits for Outfall 001 are based on a design flow of 0.5 MGD.—Final Limits.

| <i>Parameters</i> | <i>Mass Units (lbs/day)</i> | | <i>Minimum</i> | <i>Concentrations (mg/L)</i> | | <i>IMAX</i> |
|------------------------|-----------------------------|-----------------------|----------------|------------------------------|----------------------|-------------|
| | <i>Average Monthly</i> | <i>Average Weekly</i> | | <i>Average Monthly</i> | <i>Daily Maximum</i> | |
| Antimony, Total (ug/L) | 0.024 | XXX | XXX | 5.65 | 8.81 | XXX |
| Arsenic, Total (ug/L) | 0.042 | XXX | XXX | 10.1 | 15.7 | XXX |
| Boron, Total | 6.73 | XXX | XXX | 1.614 | 2.519 | XXX |
| Cadmium, Total (ug/L) | 0.002 | XXX | XXX | 0.52 | 0.82 | XXX |
| Iron, Dissolved (ug/L) | 1.26 | XXX | XXX | 303.0 | 472.0 | XXX |
| Zinc, Total | XXX | XXX | XXX | 0.11 | Report | 0.20 |
| Thallium, Total (ug/L) | 0.001 | XXX | XXX | 0.24 | 0.38 | XXX |

The proposed effluent limits for Outfall 001 are based on a design flow of 0.5 MGD.—Limits.

| <i>Parameters</i> | <i>Mass Units (lbs/day)</i> | | <i>Daily Minimum</i> | <i>Concentrations (mg/L)</i> | | <i>IMAX</i> |
|-------------------|-----------------------------|-----------------------|----------------------|------------------------------|----------------------|-------------|
| | <i>Average Monthly</i> | <i>Weekly Average</i> | | <i>Average Monthly</i> | <i>Daily Maximum</i> | |
| PFOA (ng/L) | XXX | XXX | XXX | Report Daily Max | XXX | XXX |
| PFOS (ng/L) | XXX | XXX | XXX | Report Daily Max | XXX | XXX |
| PFBS (ng/L) | XXX | XXX | XXX | Report Daily Max | XXX | XXX |
| HFPO-DA (ng/L) | XXX | XXX | XXX | Report Daily Max | XXX | XXX |

The proposed effluent limits for Outfall 001 are based on a design flow of 0.5 MGD.—Limits.

| <i>Parameters</i> | <i>Mass Units (lbs/day)</i> | | <i>Daily Minimum</i> | <i>Concentrations (mg/L)</i> | | <i>IMAX</i> |
|----------------------|-----------------------------|-----------------------|----------------------|------------------------------|----------------------|-------------|
| | <i>Average Monthly</i> | <i>Weekly Average</i> | | <i>Average Monthly</i> | <i>Daily Maximum</i> | |
| E. Coli (No./100 ml) | XXX | XXX | XXX | XXX | XXX | Report |
| Total Nitrogen | XXX | XXX | XXX | Report | Report | XXX |
| Total Phosphorus | XXX | XXX | XXX | Avg Qrtly Report | Report | XXX |

The proposed effluent limits for Outfall 001 are based on a design flow of 0.5 MGD.—Limits.

| <i>Parameters</i> | <i>Mass Units (lbs/day)</i> | | <i>Daily Minimum</i> | <i>Concentrations (mg/L)</i> | | <i>IMAX</i> |
|---|-----------------------------|-----------------------|----------------------|------------------------------|----------------------|-------------|
| | <i>Average Monthly</i> | <i>Weekly Average</i> | | <i>Average Monthly</i> | <i>Daily Maximum</i> | |
| Flow (MGD) | 0.50 | Report | XXX | XXX | XXX | XXX |
| pH (S.U.) | XXX | XXX | 6.0 | XXX | 9.0 | XXX |
| Dissolved Oxygen | XXX | XXX | 6.0 | XXX | XXX | XXX |
| Carbonaceous Biochemical Oxygen Demand (CBOD ₅) | 104.2 | 158.4 | XXX | 25 | 38 | 50 |
| Biochemical Oxygen Demand (BOD ₅) | Report | Report | XXX | Report | XXX | XXX |
| Raw Sewage Influent | | Daily Max | | | | |
| Total Suspended Solids | 125.2 | 187.8 | XXX | 30 | 45 | 60 |
| Total Suspended Solids | Report | Report | XXX | Report | XXX | XXX |
| Raw Sewage Influent | | Daily Max | | | | |
| Fecal Coliform (No./100 ml) | XXX | XXX | XXX | 2,000 | XXX | 10,000 |
| Oct 1 - Apr 30 | | | | Geo Mean | | |
| May 1 - Sep 30 | XXX | XXX | XXX | 200 | XXX | 1,000 |
| Ultraviolet light transmittance (%) | XXX | XXX | Report | XXX | XXX | XXX |
| Ammonia-Nitrogen | 10.8 | 16.2 | XXX | 2.6 | 3.9 | 5.2 |
| Nov 1 - Apr 30 | | | | | Wkly Avg | |
| May 1 - Oct 31 | 7.9 | 12.09 | XXX | 1.9 | 2.9 | 3.8 |
| Aluminum, Total | XXX | XXX | XXX | Report | Report | XXX |
| Chromium III, Total | XXX | XXX | XXX | Report | Report | XXX |
| Cobalt, Total | XXX | XXX | XXX | Report | Report | XXX |
| Copper, Total | XXX | XXX | XXX | 0.04 | 0.06 | 0.08 |
| Iron, Total | 12.5 | XXX | XXX | 3.0 | 4.5 | 6 |
| Manganese, Total | 14.6 | XXX | XXX | 3.5 | 5.2 | 7 |
| Nickel, Total | XXX | XXX | XXX | Report | Report | XXX |
| Phenol | XXX | XXX | XXX | 0.015 | 0.026 | 0.037 |
| a-Terpineol | XXX | XXX | XXX | 0.016 | 0.033 | 0.04 |
| Benzoic Acid | XXX | XXX | XXX | 0.071 | 0.120 | 0.15 |
| p-Cresol | XXX | XXX | XXX | 0.014 | 0.025 | 0.035 |

In addition, the permit contains the following major special conditions:

- WQBELs Below Quantitation Limits

The parameter listed below are subject to water quality-based effluent limits (WQBELs) in Part A of this permit that are necessary to comply with state water quality standards but may be less than quantitation limits (QLs), as defined in 25 Pa. Code § 252.1.

| <i>Parameter Name</i> | <i>DEP Quantitation Limit</i> |
|-----------------------|-------------------------------|
| Total Thallium | 2 ug/L |

- Toxics Reduction Evaluation (TRE)

The permittee shall conduct a TRE for the newly developed WQBELs in accordance with DEP's Water Quality Toxics Management Strategy, Appendix C, Permittee Guidance for Conducting a Toxics Reduction Evaluation (TRE) (361-0100-003).

You may make an appointment to review the DEP files on this case by calling the File Review Coordinator at 412-442-4000.

The EPA Waiver is not in effect due to discharge to a TMDL stream.

Southwest Regional Office

PA0091138, Sewage, SIC Code 6512, **Cecil Township Municipal Authority**, 375 Southpointe Boulevard, Canonsburg, PA 15317-8587. Facility Name: Teodori STP. This existing facility is located in Cecil Township, **Washington County**.

Description of Existing Activity: The application is for a renewal of an NPDES permit for an existing discharge of treated sewage.

The receiving stream(s), Chartiers Creek (WWF), is located in State Water Plan watershed 20-F and is classified for Warm Water Fishes, aquatic life, water supply and recreation. The discharge is not expected to affect public water supplies.

The proposed effluent limits for Outfall 001 are based on a design flow of 0.149 MGD.—Limits.

| Parameters | Mass Units (lbs/day) | | Minimum | Concentrations (mg/L) | | IMAX |
|------------------|----------------------|----------------|---------|-----------------------|----------------|------|
| | Average Monthly | Weekly Average | | Average Monthly | Weekly Average | |
| Aluminum, Total | XXX | XXX | XXX | Report | XXX | XXX |
| Iron, Total | XXX | XXX | XXX | Daily Max Report | XXX | XXX |
| Manganese, Total | XXX | XXX | XXX | Daily Max Report | XXX | XXX |

The proposed effluent limits for Outfall 001 are based on a design flow of 0.149 MGD.—Limits.

| Parameters | Mass Units (lbs/day) | | Minimum | Concentrations (mg/L) | | IMAX |
|----------------------|----------------------|----------------|---------|-----------------------|----------------|--------|
| | Average Monthly | Weekly Average | | Average Monthly | Weekly Average | |
| E. Coli (No./100 ml) | XXX | XXX | XXX | XXX | XXX | Report |

The proposed effluent limits for Outfall 001 are based on a design flow of 0.149 MGD.—Limits.

| Parameters | Mass Units (lbs/day) | | Minimum | Concentrations (mg/L) | | IMAX |
|---|----------------------|------------------|--------------|-----------------------|----------------|--------|
| | Average Monthly | Weekly Average | | Average Monthly | Weekly Average | |
| Flow (MGD) | Report | Report Daily Max | XXX | XXX | XXX | XXX |
| pH (S.U.) | XXX | XXX | 6.0 | XXX | XXX | 9.0 |
| Dissolved Oxygen | XXX | XXX | Inst Min 4.0 | XXX | XXX | XXX |
| Total Residual Chlorine (TRC) | XXX | XXX | Inst Min XXX | 0.5 | XXX | 1.6 |
| Carbonaceous Biochemical Oxygen Demand (CBOD ₅) Raw Sewage Influent | Report | Report | XXX | Report | Report | XXX |
| Carbonaceous Biochemical Oxygen Demand (CBOD ₅) | 31.0 | 46.5 | XXX | 25.0 | 37.5 | 50.0 |
| Total Suspended Solids Raw Sewage Influent | Report | Report | XXX | Report | Report | XXX |
| Total Suspended Solids | 37.0 | 55.0 | XXX | 30.0 | 45.0 | 60.0 |
| Fecal Coliform (No./100 ml) | XXX | XXX | XXX | 2,000 | XXX | 10,000 |
| Oct 1 - Apr 30 | XXX | XXX | XXX | Geo Mean 200 | XXX | 1,000 |
| May 1 - Sep 30 | XXX | XXX | XXX | Geo Mean 23.3 | 34.9 | 46.6 |
| Ammonia-Nitrogen | 28.9 | 43.3 | XXX | 25.0 | 37.0 | 50.0 |
| May 1 - Oct 31 | | | | | | |
| Nov 1 - Apr 30 | 31.0 | 46.5 | XXX | 25.0 | 37.0 | 50.0 |

In addition, the permit contains the following major special conditions: None.

You may make an appointment to review the DEP files on this case by calling the File Review Coordinator at 412-442-4000.

The EPA Waiver is in effect.

Southwest Regional Office

PA0205753, Sewage, SIC Code 4952, **East Bethlehem Township Municipal Authority**, P.O. Box 136, Fredericktown, PA 15333-0136. Facility Name: East Bethlehem Township Municipal Authority WWTP. This existing facility is located in East Bethlehem Township, **Washington County**.

Description of Existing Activity: The application is for a renewal of an NPDES permit for an existing discharge of treated sewage.

The receiving stream, Fishpot Run (WWF), is located in State Water Plan watershed 19-C and is classified for Warm Water Fishes, aquatic life, water supply and recreation. The discharge is not expected to affect public water supplies.

The proposed effluent limits for Outfall 001 are based on a design flow of 0.35 MGD.—Limits.

| Parameters | Mass Units (lbs/day) | | Instantaneous Minimum | Concentrations (mg/L) | | IMAX |
|---|----------------------|---------------------|--------------------------|-----------------------|-------------------|---------------------|
| | Average Monthly | Weekly Average | | Average Monthly | Weekly Average | |
| Flow (MGD) | Report | Report Daily Max | XXX | XXX | XXX | XXX |
| pH (S.U.) | XXX | XXX | 6.0 | XXX | XXX | 9.0 |
| Dissolved Oxygen | XXX | XXX | 4.0 | XXX | XXX | XXX |
| Carbonaceous Biochemical Oxygen Demand (CBOD ₅) | 73.0 | 109.5 | XXX | 25.0 | 37.5 | 50.0 |
| Biochemical Oxygen Demand (BOD ₅) | Report | Report Daily Max | XXX | Report | Report | XXX |
| Raw Sewage Influent | | | | | | |
| Total Suspended Solids | 87.6 | 131.4 | XXX | 30.0 | 45.0 | 60.0 |
| Total Suspended Solids | Report | Report | XXX | Report | Report | XXX |
| Raw Sewage Influent | | | | | | |
| Fecal Coliform (No./100 ml) | XXX | XXX | XXX | 2,000 | XXX | 10,000 |
| Nov 1 - Apr 30 | | | | Geo Mean | | |
| May 1 - Oct 31 | XXX | XXX | XXX | 200 | XXX | 1,000 |
| E. Coli (No./100 ml) | XXX | XXX | XXX | Geo Mean | XXX | Report Daily Max |
| Ultraviolet light transmittance (%) | XXX | XXX | Report | XXX | XXX | Report |
| Total Nitrogen | XXX | XXX | XXX | XXX | Report | XXX |
| | | | | | Daily Max | |
| Ammonia-Nitrogen | Report | XXX | XXX | Report | XXX | XXX |
| Total Phosphorus | XXX | XXX | XXX | XXX | Report | XXX |
| | | | | | Daily Max | |

In addition, the permit contains the following major special conditions: requirements for solids management and requirements for hauled-in wastes.

You may make an appointment to review the DEP files on this case by calling the File Review Coordinator at 412-442-4000.

The EPA Waiver is in effect.

Southwest Regional Office

PA0203963, Storm Water, SIC Code 3087, **Washington Penn Plastic Co. Inc.**, 480 Johnson Road, Washington, PA 15301-8912. Facility Name: Washington Penn Plastics Performance Products Division. This proposed facility is located in South Strabane Township, **Washington County**.

Description of Proposed Activity: The application is for existing discharges of industrial stormwater.

The receiving streams, Unnamed Tributary of Chartiers Creek (HQ-WWF) and Unnamed Tributary to Chartiers Creek (HQ-WWF), are located in State Water Plan watershed 20-F and are classified for High Quality Waters-Warm Water Fishes, aquatic life, water supply and recreation. The discharges are not expected to affect public water supplies.

The proposed effluent limits for Outfalls 002 and 003 are for variable storm water discharges.—Limits.

| Parameters | Mass Units (lbs/day) | | Minimum | Concentrations (mg/L) | | IMAX |
|------------------------|----------------------|------------------|---------|-----------------------|------------------|------|
| | Average Monthly | Daily Maximum | | Average Monthly | Daily Maximum | |
| Flow (MGD) | XXX | Report | XXX | XXX | XXX | XXX |
| pH (S.U.) | XXX | XXX | XXX | XXX | Report | XXX |
| Total Suspended Solids | XXX | XXX | XXX | XXX | Report | XXX |
| Total Nitrogen | XXX | XXX | XXX | XXX | Report | XXX |
| Total Phosphorus | XXX | XXX | XXX | XXX | Report | XXX |
| Aluminum, Total | XXX | XXX | XXX | XXX | Report | XXX |
| Iron, Total | XXX | XXX | XXX | XXX | Report | XXX |
| Manganese, Total | XXX | XXX | XXX | XXX | Report | XXX |
| Zinc, Total | XXX | XXX | XXX | XXX | Report | XXX |

In addition, the permit contains the following major special conditions: requirements to implement best management practices for storm water including pollution prevention and exposure minimization, good housekeeping, erosion and sediment controls, spill prevention and response; and routine inspections; and a requirement to implement a Pollution Prevention Contingency Plan.

You may make an appointment to review the DEP files on this case by calling the File Review Coordinator at 412-442-4000.

The EPA Waiver is in effect.

III. Individual NPDES Permit Applications for Discharges of Stormwater Associated with Construction Activity.

Southeast Regional Office

Applicant: **Summit/ELU Church Road LLC**

Applicant Address: 201 S. Maple Avenue, Ambler, PA 19002-5536

Application Number: **PAD460096**

Application Type: New

Municipality/County: Upper Gwynedd Township, **Montgomery County**

Project Site Name: 203 Church Road Redevelopment

Total Earth Disturbance Area (acres): 13.23 acres

Surface Waters Receiving Stormwater Discharges: Wissahickon Creek (TSF, MF)

Proposed Effluent Limitations: The draft permit requires implementation of an Erosion and Sediment Control (E&S) Plan and a Post-Construction Stormwater Management (PCSM) Plan and compliance with Federal technology-based effluent standards at 40 CFR Part 450.

Rate or Frequency of Discharge: Stormwater discharges during and following earth disturbance activities are precipitation-induced and will vary depending on factors such as the area of impervious surfaces, the size and placement of best management practices (BMPs) and the intensity of precipitation.

Project Description: Redevelopment of an existing Industrial facility with two (2) industrial buildings with a total gross floor area of 166,625 SF.

Special Conditions: N/A

You may review the permit application file by contacting DEP's File Review Coordinator at 484-250-5910.

Northeast Regional Office

Applicant: **AutoZone Development, LLC**

Applicant Address: 123 S. Front Street, Memphis, TN 38103

Application Number: **PAD450212**

Application Type: New

Municipality/County: Stroud Township, **Monroe County**

Project Site Name: AutoZone-Stroud Twp

Total Earth Disturbance Area (acres): 1.21 acres

Surface Waters Receiving Stormwater Discharges: UNT to Pocono Creek (HQ-CWF-MF)

Proposed Effluent Limitations: The draft permit requires implementation of an Erosion and Sediment Control (E&S) Plan and a Post-Construction Stormwater Management (PCSM) Plan and compliance with Federal technology-based effluent standards at 40 CFR Part 450.

Rate or Frequency of Discharge: Stormwater discharges during and following earth disturbance activities are precipitation-induced and will vary depending on factors such as the area of impervious surfaces, the size and placement of best management practices (BMPs) and the intensity of precipitation.

Project Description: Construction of a 7,382 SF building, parking lot with ADA accessible spaces, associated utilities including stormwater management, and landscaping improvements.

Special Conditions: N/A—No site-specific special conditions proposed.

You may review the permit application file by contacting DEP's File Review Coordinator at 570-826-5472.

Northeast Regional Office

Applicant: **Old Dominion Freight Lines, Inc.**

Applicant Address: 500 Old Dominion Way, Thomasville, NC 27360

Application Number: **PAD450200**

Application Type: New

Municipality/County: Pocono Township, **Monroe County**

Project Site Name: Old Dominion Freight Line—Tannersville Corrective Action Plan

Total Earth Disturbance Area (acres): 11.65 acres

Surface Waters Receiving Stormwater Discharges: Reeders Run, Pocono Creek (HQ-CWF, MF)

Proposed Effluent Limitations: The draft permit requires implementation of an Erosion and Sediment Control (E&S) Plan and a Post-Construction Stormwater Management (PCSM) Plan and compliance with Federal technology-based effluent standards at 40 CFR Part 450.

Rate or Frequency of Discharge: Stormwater discharges during and following earth disturbance activities are precipitation-induced and will vary depending on factors such as the area of impervious surfaces, the size and placement of best management practices (BMPs) and the intensity of precipitation.

Project Description: Corrective Action Plan to address PCSM and E&S on a re-development site.

Special Conditions: Antidegradation Requirements. The permittee shall implement a non-discharge alternative and/or the ABACT E&S BMPs and PCSM SCMs identified in Antidegradation Analysis Module 3 (3800-PM-BCW0406c) and the approved E&S and PCSM Plans to satisfy antidegradation implementation requirements of 25 Pa. Code §§ 93.4c, 102.4(b)(6) and 102.8(h). Riparian Buffer Implementation Requirements. 1. The permittee shall maintain an existing riparian buffer or riparian forest buffer, convert a riparian buffer to a riparian forest buffer or establish a new riparian buffer or riparian forest buffer (either on the project site or at a separate off-site location within the same drainage list as the project site) in accordance with Riparian Buffer Module 4 (3800-PM-BCW0406d) and the approved PCSM Plan to satisfy riparian buffer requirements of 25 Pa. Code § 102.14 or § 402(c) of Pennsylvania's Clean Streams Law. 2. An existing, converted or newly established riparian forest buffer must meet the requirements set forth in 25 Pa. Code § 102.14(b). 3. The permittee shall comply with the mandatory requirements for all riparian buffers at 25 Pa. Code § 102.14(c). 4. The permittee shall provide for permanent protection of riparian buffers in accordance with 25 Pa. Code § 102.14(g). 5. The permittee shall submit the Chapter 102 Riparian Buffer Tracking Form, or equivalent, to DEP/CCD within one year of establishment or protection of the riparian buffer.

You may review the permit application file by contacting DEP's File Review Coordinator at 570-826-5472.

Southeast Regional Office

Applicant: **Upper Uwchlan Township**

Applicant Address: 140 Pottstown Pike, Chester Springs, PA 19425-9516

Application Number: **PAD150354**

Application Type: New

Municipality/County: Upper Uwchlan Township, **Chester County**

Project Site Name: Hickory Park Improvement Project

Total Earth Disturbance Area (acres): 9.56 acres

Surface Waters Receiving Stormwater Discharges: UNT to Marsh Creek (HQ-TSF, MF)

Proposed Effluent Limitations: The draft permit requires implementation of an Erosion and Sediment Control (E&S) Plan and a Post-Construction Stormwater Management (PCSM) Plan and compliance with Federal technology-based effluent standards at 40 CFR Part 450.

Rate or Frequency of Discharge: Stormwater discharges during and following earth disturbance activities are precipitation-induced and will vary depending on factors such as the area of impervious surfaces, the size and placement of best management practices (BMPs) and the intensity of precipitation.

Project Description: Park improvements at Hickory Park in Upper Uwchlan Township. Improvements include: athletic fields and courts, walking paths/trails, additional parking areas, park amenities, vehicular circulation, and stormwater management facilities.

Special Conditions: N/A

You may review the permit application file by contacting DEP's File Review Coordinator at 484-250-5910.

Southcentral Regional Office

Applicant: **Reuben Esh**

Applicant Address: 138 Colonial Rd, Gordonville, PA 17529-9754

Application Number: **PAD360123**

Application Type: New

Municipality/County: Leacock Township, **Lancaster County**

Project Site Name: Reuben B. & Mary S. Esh

Total Earth Disturbance Area (acres): 1.85 acres

Surface Waters Receiving Stormwater Discharges: Muddy Run (WWF, MF)

Proposed Effluent Limitations: The draft permit requires implementation of an Erosion and Sediment Control (E&S) Plan and a Post-Construction Stormwater Management (PCSM) Plan and compliance with Federal technology-based effluent standards at 40 CFR Part 450.

Rate or Frequency of Discharge: Stormwater discharges during and following earth disturbance activities are precipitation-induced and will vary depending on factors such as the area of impervious surfaces, the size and placement of best management practices (BMPs) and the intensity of precipitation.

Project Description: Construction of a new barn with an underground manure storage system

Special Conditions: N/A

You may review the permit application file by contacting DEP's File Review Coordinator at 717-705-4802.

*Southcentral Regional Office*Applicant: **Wilson School District**

Applicant Address: 2601 Grandview Boulevard, Reading, PA 19609-1324

Application Number: **PAD060111**

Application Type: New

Municipality/County: Spring Township, **Berks County**

Project Site Name: New Lincoln Park Elementary School

Total Earth Disturbance Area (acres): 8.03 acres

Surface Waters Receiving Stormwater Discharges: Wyomissing Creek (HQ-CWF, MF)

Proposed Effluent Limitations: The draft permit requires implementation of an Erosion and Sediment Control (E&S) Plan and a Post-Construction Stormwater Management (PCSM) Plan and compliance with Federal technology-based effluent standards at 40 CFR Part 450.

Rate or Frequency of Discharge: Stormwater discharges during and following earth disturbance activities are precipitation-induced and will vary depending on factors such as the area of impervious surfaces, the size and placement of best management practices (BMPs) and the intensity of precipitation.

Project Description: Construct a new elementary school and associated support facilities.

Special Conditions: N/A

You may review the permit application file by contacting DEP's File Review Coordinator at 717-705-4802.

*Southcentral Regional Office*Applicant: **Dovewood Solar, LLC**

Applicant Address: 23 Snyder Hill Road, Lititz, PA 17543

Application Number: **PAD500025**

Application Type: New

Municipality/County: Southwest Madison Township, **Perry County**

Project Site Name: Dovewood Solar

Total Earth Disturbance Area (acres): 7.22 acres

Surface Waters Receiving Stormwater Discharges: Shermans Creek (EV, MF)

Proposed Effluent Limitations: The draft permit requires implementation of an Erosion and Sediment Control (E&S) Plan and a Post-Construction Stormwater Management (PCSM) Plan and compliance with Federal technology-based effluent standards at 40 CFR Part 450.

Rate or Frequency of Discharge: Stormwater discharges during and following earth disturbance activities are precipitation-induced and will vary depending on factors such as the area of impervious surfaces, the size and placement of best management practices (BMPs) and the intensity of precipitation.

Project Description: Construction of solar array farm and associated soil amendments

Special Conditions: N/A

You may review the permit application file by contacting DEP's File Review Coordinator at 717-705-4802.

*Northeast Regional Office*Applicant: **Triple Net Investments CI, LLC, c/o Joe Petrucci**

Applicant Address: 171 Route 173, Suite 201, Asbury, NJ 08802

Application Number: **PAD390301**

Application Type: New

Municipality/County: South Whitehall Township, **Lehigh County**

Project Site Name: 1429 Eck Road Outdoor Storage

Total Earth Disturbance Area (acres): 4.99 acres

Surface Waters Receiving Stormwater Discharges: UNT to Jordan Creek (HQ-CWF, MF) and UNT to Little Lehigh Creek (HQ-CWF, MF)

Proposed Effluent Limitations: The draft permit requires implementation of an Erosion and Sediment Control (E&S) Plan and a Post-Construction Stormwater Management (PCSM) Plan and compliance with Federal technology-based effluent standards at 40 CFR Part 450.

Rate or Frequency of Discharge: Stormwater discharges during and following earth disturbance activities are precipitation-induced and will vary depending on factors such as the area of impervious surfaces, the size and placement of best management practices (BMPs) and the intensity of precipitation.

Project Description: Construct an approximately 113,000 sq. ft. outdoor storage parking lot. Site improvements include internal driveways, parking areas, guard shack, utilities including public water & sanitary sewer, stormwater conveyance & management BMPs, and widening of Eck Road.

Special Conditions: N/A—No site-specific special conditions proposed.

You may review the permit application file by contacting DEP's File Review Coordinator at 570-826-5472.

Southeast Regional Office

Applicant: 611 E. Nield Street, LLC

Applicant Address: 120 Pennsylvania Avenue, Malvern, PA 19355

Application Number: PAD150229 A-1

Application Type: Major Amendment

Municipality/County: West Chester Borough, **Chester County**

Project Site Name: East Nields Industrial Center

Total Earth Disturbance Area (acres): 27.93 acres

Surface Waters Receiving Stormwater Discharges: Chester Creek (TSF-MF)

Proposed Effluent Limitations: The draft permit requires implementation of an Erosion and Sediment Control (E&S) Plan and a Post-Construction Stormwater Management (PCSM) Plan and compliance with Federal technology-based effluent standards at 40 CFR Part 450.

Rate or Frequency of Discharge: Stormwater discharges during and following earth disturbance activities are precipitation-induced and will vary depending on factors such as the area of impervious surfaces, the size and placement of best management practices (BMPs) and the intensity of precipitation.

Project Description: The project proposes two new warehouse buildings with associated private driveways and parking areas. Stormwater management is handled with a series of rain gardens and underground bed/constructed filter MRC system.

Special Conditions: N/A

You may review the permit application file by contacting DEP's File Review Coordinator at 484-250-5910.

Southcentral Regional Office

Applicant: Reistville Builders, LLC

Applicant Address: 700 Ramona Road, Myerstown, PA 17067

Application Number: PAD670115

Application Type: New

Municipality/County: Windsor Township, **York County**

Project Site Name: Shawnee Manor

Total Earth Disturbance Area (acres): 1.62 acres

Surface Waters Receiving Stormwater Discharges: Kreutz Creek (WWF, MF) and Kreutz Creek (WWF, MF) via EV Wetlands

Proposed Effluent Limitations: The draft permit requires implementation of an Erosion and Sediment Control (E&S) Plan and a Post-Construction Stormwater Management (PCSM) Plan and compliance with Federal technology-based effluent standards at 40 CFR Part 450.

Rate or Frequency of Discharge: Stormwater discharges during and following earth disturbance activities are precipitation-induced and will vary depending on factors such as the area of impervious surfaces, the size and placement of best management practices (BMPs) and the intensity of precipitation.

Project Description: Residential subdivision for single family houses.

Special Conditions: N/A

You may review the permit application file by contacting DEP's File Review Coordinator at 717-705-4802.

Southcentral Regional Office

Applicant: Susquehanna Regional Transportation Authority

Applicant Address: 901 N. Cameron Street, Harrisburg, PA 17101

Application Number: PAD220019

Application Type: New

Municipality/County: City of Harrisburg, **Dauphin County**

Project Site Name: Rabbit Transit Operations and Maintenance Facility

Total Earth Disturbance Area (acres): 7.27 acres

Surface Waters Receiving Stormwater Discharges: Paxton Creek (WWF, MF)

Proposed Effluent Limitations: The draft permit requires implementation of an Erosion and Sediment Control (E&S) Plan and a Post-Construction Stormwater Management (PCSM) Plan and compliance with Federal technology-based effluent standards at 40 CFR Part 450.

Rate or Frequency of Discharge: Stormwater discharges during and following earth disturbance activities are precipitation-induced and will vary depending on factors such as the area of impervious surfaces, the size and placement of best management practices (BMPs) and the intensity of precipitation.

Project Description: To construct the Rabbit Transit Operations and Maintenance Facility.

Special Conditions: N/A

You may review the permit application file by contacting DEP's File Review Coordinator at 717-705-4802.

STATE CONSERVATION COMMISSION
PROPOSED NUTRIENT MANAGEMENT PLANS RELATED TO APPLICATIONS
FOR NPDES PERMITS FOR CAFOs

This notice provides information about agricultural operations that have submitted nutrient management plans (NMPs) for approval under 3 Pa.C.S. Chapter 5 and that have or anticipate submitting applications for new, amended or renewed (National Pollutant Discharge Elimination System) NPDES permits, or Notices of Intent (NOIs) for coverage under a general permit, for CAFOs, under 25 Pa. Code Chapter 92a. This notice is provided in accordance with 25 Pa. Code Chapter 92a and 40 CFR Part 122, implementing The Clean Streams Law and the Federal Clean Water Act.

Based upon preliminary reviews, the State Conservation Commission (SCC) or County Conservation Districts (CCD) working under a delegation agreement with the SCC have completed an administrative review of NMPs described. These NMPs are published as proposed plans for comment prior to taking final actions. The NMPs are available for review at the CCD office for the county where the agricultural operation is located. A list of CCD office locations is available at <http://www.nacdnet.org/about/districts/directory/pa.phtml> or can be obtained from the SCC at the office address listed or by calling 717-787-8821.

Individuals wishing to comment on an NMP are invited to submit a statement outlining their comments on the plan to the CCD, with a copy to the SCC for each NMP, within 30-days from the date of this public notice. Comments received within the respective comment periods will be considered in the final determinations regarding the NMPs. Comments should include the name, address and telephone number of the writer and a concise statement to inform the SCC of the exact basis of the comments and the relevant facts upon which they are based. Comments should be sent to the SCC, Agriculture Building, Room 310, 2301 North Cameron Street, Harrisburg, PA 17110.

Individuals in need of accommodations should contact the SCC through the Pennsylvania Hamilton Relay Service at (800) 654-5984 (TDD users) or (800) 654-5988 (voice users).

ACT 38
NUTRIENT MANAGEMENT PLANS
CAFO PUBLIC NOTICE SPREADSHEET—APPLICATIONS

| <i>Agricultural Operation Name and Address</i> | <i>County</i> | <i>Total Acres</i> | <i>Animal Equivalent Units</i> | <i>Animal Type</i> | <i>Special Protection Waters (HQ or EV or NA)</i> | <i>Renewal/New</i> |
|---|--|--------------------|--------------------------------|--------------------------|---|--------------------|
| Bellaire Farms, LLC 200 Bellaire Road Elizabethtown, PA 17022 | Lancaster County | 28.6 | 228.91 | Broilers | NA | Renewal |
| Cody Martin 2916 Safe Harbor Road Millersville, PA 17551 | Lancaster County | 2 | 408.10 | Layers | NA | New |
| Scattered Acres Farms 190 Tyson School Road Catawissa, PA 17820 | Columbia County Montour County Northumberland County | 2,749.88 | 686.14 | Poultry Swine Beef | HQ | Renewal |

PUBLIC WATER SUPPLY PERMITS

Under the Pennsylvania Safe Drinking Water Act (35 P.S. §§ 721.1—721.17), the following parties have applied for Public Water Supply (PWS) permits to construct or substantially modify public water systems.

Individuals wishing to comment on permit applications are invited to submit statements to the office listed before the application within 30-days of this public notice. Comments received within this 30-day comment period will be considered in the formulation of the final determi-

nations regarding an application. A comment should include the name, address and telephone number of the writer and a concise statement to inform the Department of Environmental Protection (DEP) the exact basis of a comment and the relevant facts upon which it is based. A public hearing may be held after consideration of comments received during the 30-day public comment period.

Following the comment period, DEP will make a final determination regarding the proposed permit. Notice of this final determination will be published in the *Pennsyl-*

vania Bulletin at which time this determination may be appealed to the Environmental Hearing Board.

The permit application and related documents are on file at the office listed before the application and available for public review. Arrangements for inspection and copying information should be made with the office listed before the application.

Individuals in need of accommodations should contact DEP through the Pennsylvania Hamilton Relay Service at (800) 654-5984 (TDD users) or (800) 654-5988 (voice users).

SAFE DRINKING WATER

Application(s) Received Under the Pennsylvania Safe Drinking Water Act (35 P.S. §§ 721.1—721.17).

Northcentral Region: Safe Drinking Water Program, 208 W. 3rd Street, Suite 101, Williamsport, PA 17701-6448, 570-327-3636.

Contact: Jade Wheeler, Clerical Assistant II, 570-327-0551.

CORRECTION—previously published on December 16, 2024.

Application No. 4724502, Construction, Public Water Supply.

| | |
|----------------------|---|
| Applicant | PA DOT Rest Stop 35 |
| Address | LR 1009 T.R. Interstate 80 EB Danville, PA 17821 |
| Municipality | Liberty Township |
| County | Montour County |
| Responsible Official | Richard Heineman 400 North Street 6th Floor Harrisburg, PA 17105 |
| Consulting Engineer | Karl Shellenberger 2009 N. Atherton Street Suite 200 State College, PA 16803 |
| Application Received | December 13, 2024 |
| Description | Building a new water treatment building. |

Northeast Region: Safe Drinking Water Program, 2 Public Square, Wilkes-Barre, PA 18701-1915, 570-826-2511.

Contact: Paul Barnes, P.E. at 570-826-2274 or paulbarnes@pa.gov.

Application No. 1097870, Construction, Public Water Supply.

| | |
|----------------------|---|
| Applicant | Aqua Pennsylvania, Inc. |
| Address | 1 Aqua Way White Haven, PA 18661 |
| Municipality | Jackson Township |
| County | Luzerne County |
| Responsible Official | Michael J. Fili 762 West Lancaster Avenue Bryn Mawr, PA 19010 |
| Consulting Engineer | GHD, Inc. 298 East 5th Street Bloomsburg, PA 17815 |
| Application Received | December 17, 2024 |

| | |
|---|--|
| Description | Aqua Pennsylvania, Inc. plans to install Corrosion Control Treatment at the Garbush Well Station. |
| Application No. 1126924 , Construction, Public Water Supply. | |
| Applicant | Lakeland Jr Sr High School |
| Address | 1355 Lakeland Drive Scott Twp, PA 18433 |
| Municipality | Scott Township |
| County | Lackawanna County |
| Responsible Official | Marc Wyanadt 1355 Lakeland Dr Scott Twp, PA 18433 |
| Consulting Engineer | Claymore Environmental, LLC 650 Germantown Pike Lafayette Hill, PA 19444 |
| Application Received | December 2, 2024 |
| Description | The PWS plans to install at Granular Activated Carbon (GAC) filter system for the removal of PFAS. |

WATER ALLOCATIONS

Application(s) Received Under the Act of June 24, 1939 (P.L. 842, No. 365) (35 P.S. §§ 631—641) Relating to the Acquisition of Rights to Divert Waters of the Commonwealth.

Northeast Region: Safe Drinking Water Program, 2 Public Square, Wilkes-Barre, PA 18701-1915, 570-826-2511.

Contact: Joseph Cherinko, Environmental Engineer, 570-826-2090.

WA39-703A, Water Allocations. **Whitehall Township Authority**, 1901 Schadt Avenue, Whitehall, PA 18052, Whitehall Township, **Lehigh County**. Subsidiary Water Allocation Application to take up to 20,000 GPD across 10 interconnections with the City of Allentown Application received: June 21, 2024.

LAND RECYCLING AND ENVIRONMENTAL REMEDIATION

UNDER ACT 2, 1995 PREAMBLE 1

Acknowledgment of Notice(s) of Intent to Remediate Submitted Under the Land Recycling and Environmental Remediation Standards Act (35 P.S. §§ 6026.101—6026.908).

Sections 302—305 of the Land Recycling and Environmental Remediation Standards Act (Act) require the Department of Environmental Protection (DEP) to publish in the *Pennsylvania Bulletin* an acknowledgment noting receipt of any Notices of Intent (NOI) to Remediate. An acknowledgment of the receipt of a NOI to Remediate is used to identify a site where an individual proposes to, or has been required to, respond to a release of a regulated substance at a site. Individuals intending to use the background standard, Statewide health standard, the site-specific standard, or who intend to remediate a site as a special industrial area, must file a NOI to Remediate with DEP. A NOI to Remediate filed with DEP provides a brief description of the location of the site, a

list of known or suspected contaminants at the site, the proposed remediation measures for the site, and a description of the intended future use of the site. An individual who demonstrates attainment of one, or a combination of the cleanup standards, or who receives approval of a special industrial area remediation identified under the Act, will be relieved of further liability for the remediation of the site for any contamination identified in reports submitted to and approved by DEP. Furthermore, an individual shall not be subject to citizen suits or other contribution actions brought by responsible individuals not participating in the remediation.

Under Sections 304(n)(1)(ii) and 305(c)(2) of the Act, there is a 30-day public and municipal comment period for sites proposed for remediation using a site-specific standard, in whole or in part, and for sites remediated as a special industrial area. This period begins when a summary of the NOI to Remediate is published in a newspaper of general circulation in the area of the site. For the site(s) identified below, proposed for remediation to a site-specific standard or as a special industrial area, the municipality, within which the site is located, may request to be involved in the development of the remediation and reuse plans for the site if the request is made within 30-days of the date specified below. During this comment period the municipality may request that the individual identified below, as the remediator of the site, develop and implement a public involvement plan. Requests to be involved, and comments, should be directed to the remediator of the site.

For further information concerning plans or reports, please contact the Regional Office Program Manager previously listed in the notice.

Individuals in need of accommodations should contact DEP through the Pennsylvania Hamilton Relay Service at (800) 654-5984 (TDD users) or (800) 654-5988 (voice users).

The DEP has received the following Notice(s) of Intent to Remediate.

Northeast Region: Environmental Cleanup & Brownfields Program, 2 Public Square, Wilkes-Barre, PA 18701-1915, 570-826-2511.

Contact: Eric Supey, Environmental Program Manager.

400 Washington Street, Primary Facility ID # **880396**, 400 Washington Street, Easton, PA 18042, City of Easton, **Northampton County**. AMO Environmental Decisions, 875 North Easton Road, Suite 10, Doylestown, PA 18902 on behalf of Greater Easton Development Partnership, 325 Northampton Street, Easton, PA 18042, submitted a Notice of Intent to Remediate. Soil was contaminated with arsenic and lead from historic site operations. Future use of the site will be residential. The Notice of Intent to Remediate was published in *The Express Times* on December 18, 2024. Application received: December 18, 2024.

UGI-South Easton Holder, Primary Facility ID # **814227**, 403 South Pastor Fred Davis Street, Easton, PA 18042, City of Easton, **Northampton County**. Groundwater & Environmental Services, 410 Eagleview Boulevard, Suite 100, Exton, PA 19341 on behalf of UGI Utilities, Inc., 1 UGI Drive, Denver, PA 17517, submitted a Notice of Intent to Remediate. Soil was contaminated with chlorinated solvents, inorganics, and polycyclic aromatic hydrocarbons. Future use of the site will be residential. The Notice of Intent to Remediate was published in *The Morning Call* on December 10, 2024. Application received: December 18, 2024.

Southeast Region: Environmental Cleanup & Brownfields Program, 2 East Main Street, Norristown, PA 19401, 484-250-5900.

Contact: C. David Brown, Professional Geologist Manager, 484-250-5792.

Post-September 2012 LNAPL near Former Point Breeze Tank Farm, Primary Facility ID # **880321**, 3144 West Passyunk Avenue, Philadelphia, PA 19153, City of Philadelphia, **Philadelphia County**. Kevin Long, Terraphase Engineering, Inc., 100 Canal Pointe Boulevard, Suite 110, Princeton, NJ 08540 on behalf of Anne Garr, Bellwether District Holdings, LLC, 3144 West Passyunk Avenue, Philadelphia, PA 19153, submitted a Notice of Intent to Remediate. Soil and groundwater have been found to be contaminated with aviation gasoline, diesel fuel, No. 1 fuel oil, No. 2 fuel oil, kerosene, jet fuel, leaded gasoline, unleaded gasoline, lead, MTBE, and PAHs. The future use of the property is nonresidential. The proposed cleanup standard is the Statewide health standard. The Notice of Intent to Remediate was published in *The Philadelphia Inquirer* on December 2, 2024. Application received: December 2, 2024.

4501-4511 Edgmont Avenue, Primary Facility ID # **848298**, 4501-4511 Edgmont Avenue, Brookhaven, PA 19015, Brookhaven Borough, **Delaware County**. Michael Lattanze, Penn E&R, Inc., 400 Old Dublin Pike, Doylestown, PA 18901 on behalf of Zia Vafa, 4501 Edgmont Avenue, LLC, 1876 Covered Bridge Road, Malvern, PA 19355, submitted a Notice of Intent to Remediate. Soil and groundwater have been found to be contaminated with leaded gasoline and unleaded gasoline. The future use of the property is nonresidential. The proposed cleanup standard is the Statewide health standard. The Notice of Intent to Remediate was published in *Media News Group Daily Times* on November 4, 2024. Application received: December 3, 2024.

29 Dogwood Lane, Primary Facility ID # **880394**, 29 Dogwood Lane, Aston, PA 19014, Aston Township, **Delaware County**. Stephen Huxta, Huxta Environmental, 461 Merlin Road, Phoenixville, PA 19460 on behalf of Scott Waldman, Esq., Fox & Roach, LP, dba Berkshire Hathaway Home Services, Fox & Roach, Realtors and Brian Spangler, 431 West Lancaster Avenue and 6 Oakbourne Road, Devon, PA 19333, submitted a Notice of Intent to Remediate. Soil has been found to be contaminated with No. 2 fuel oil. The future use of the property is residential. The proposed cleanup standard is the Statewide health standard. The Notice of Intent to Remediate was published in *The Delaware County Daily Times* on November 26, 2024. Application received: December 9, 2024.

Patterson Residence, Primary Facility ID # **880389**, 7208 Limekiln Pike, Philadelphia, PA 19138, City of Philadelphia, **Philadelphia County**. Richard Trimpi, Trimpi Associates, Inc., 1635 Old Plains Road, Pennsburg, PA 18073 on behalf of Raymond Motley, Philadelphia Insurance Companies, 1 Bala Plaza, Suite 100, Bala Cynwyd, PA 19004, submitted a Notice of Intent to Remediate. Soil has been found to be contaminated with No. 2 fuel oil. The future use of the property is residential. The proposed cleanup standard is the Statewide health standard. The Notice of Intent to Remediate was published in *The Legal Intelligencer* on November 20, 2024. Application received: December 9, 2024.

**DETERMINATION OF APPLICABILITY FOR
RESIDUAL WASTE GENERAL PERMITS**

Application(s) Received Under the Solid Waste Management Act of July 7, 1980 (P.L. 380, No. 97) (35 P.S. §§ 6018.101—6018.1003); the Municipal Waste Planning, Recycling and Waste Reduction Act (53 P.S. §§ 4000.101—4000.1904); and Residual Waste Regulations for Determination of Applicability for a General Permit to Operate Residual Waste Processing Facilities and/or the Beneficial Use of Residual Waste Other than Coal Ash.

Southeast Region: Waste Management Program, 2 East Main Street, Norristown, PA 19401, 484-250-5900.

Contact: Waste Management Program Manager, Phone 484-250-5960, RA-EPWM-SERO-PERMITS@pa.gov.

WMGR096SE014, with Additional Information Pertaining to a DEP/PennDOT MOU, Pennsylvania Department of Transportation District 6-0, 7000 Geerdes Boulevard, King of Prussia, PA 19406, Bucks, Chester, Delaware, Montgomery, and Philadelphia Counties. (table of townships and counties follows this notice) This notice pertains to a general permit application submitted by the Pennsylvania Department of Transportation (PennDOT) for a Determination of Applicability (DOA) under the conditions defined within General Permit No. WMGR096 (WMGR096) for the beneficial use of regulated fill within the entirety of PennDOT Engineering District 6, which includes the Townships/Municipalities identified in this notice, all of which fall within the Pennsylvania Department of Environmental Protection's (DEP) Southeast Region. The DEP Bureau of Waste Management (BWM) has worked for several years with PennDOT's Highway Maintenance Division on an agreement, a Memorandum of Understanding (MOU) No. 0601218, that would be utilized in conjunction with the coverage under WMGR096 to enable district wide coverage. This MOU between PennDOT and DEP was executed on November 8, 2023. DEP intends that the 60-day public comment period provided by this notice is applicable to the application for coverage under WMGR096. Without district-wide coverage under WMGR096, PennDOT would need to apply for permit coverage for each individual highway improvement project within a PennDOT district. While PennDOT is interested in using regulated fill for highway improvement projects, they have historically not been able to use regulated fill because of the time associated with obtaining permit coverage for each project as it directly impacts the ability of PennDOT to bid and execute roadway construction project contracts within necessary timeframes. Further, there are conditions under WMGR096 that are more directly applicable to the types of projects currently permitted underneath it, which are generally longer-term regulated fill placement activities at a single site/location in comparison to PennDOT roadway construction projects which often require less fill material for shorter project durations and several project sets. The district-wide coverage under WMGR096 in conjunction with the MOU would allow PennDOT to obtain one WMGR096 permit for all highway improvement projects within PennDOT Engineering District 6 and specify how regulated fill can be beneficially used in a manner that is better suited for roadway construction projects while also satisfying the conditions of WMGR096 to ensure regulated fill material continues to be beneficially used in a manner that is protective of human health and safety and the environment. Under the MOU, regulated fill is limited to being transferred between PennDOT project areas/rights-of-way solely within PennDOT Engineering District 6; it does not include authorization to import fill from other sources to PennDOT projects or to transfer regulated fill from a PennDOT project to a property that is not part of a PennDOT project. Prior to transferring regulated fill

between a donor project site and a receiving project site, PennDOT shall submit a notice of the transfer to DEP's Southeast Regional Office for review. These notices include similar information as new source submittals under WMGR096, including source and placement location of regulated fill, documentation including laboratory analytical results and a certification by PennDOT that the regulated fill meets the regulated fill concentration limits for beneficial use, a description of activities to be performed involving regulated fill and a schedule for regulated fill placement, and, if applicable, proof that a Pennsylvania Natural Diversity Inventory at the site has been completed. During active operations, PennDOT must maintain records related to environmental due diligence, regulated fill transfers, site inspections, regulated fill placement areas, until project completion. PennDOT must maintain these records and any other related documentation with the final construction plans at its District Office for a minimum of 5 years and must be made available to DEP upon request. PennDOT shall notify DEP within thirty days of the completion of regulated fill placement activities and provide DEP with a copy of final construction plans associated with the placement of regulated fill, including descriptions of where regulated fill was placed, a description of the types of regulated fill placed, records of environmental due diligence, and sampling and analytical data. For any divestitures of real property used for construction as part of a PennDOT roadway construction project in accordance with WMGR096 and the MOU to a non-Commonwealth entity or private party, PennDOT shall establish and record a deed notice for the transfer of the property that identifies information related to the placement of regulated fill on that property for all future conveyances or property transfers. District-wide coverage under WMGR096 and the MOU will significantly increase the use of regulated fill in highway improvement projects, which will in turn significantly reduce the amount of regulated fill material that PennDOT and its contractors would normally send to landfills for disposal. By utilizing a MOU in conjunction with WMGR096 and providing an avenue to a legitimate beneficial use activity that would not otherwise be feasible within the current WMGR096 structure, while still affording the necessary level of regulatory oversight and protection as the existing WMGR096 general permit alone, PennDOT and the Commonwealth will save millions in disposal costs each year, free up limited landfill capacity, and provide more consistency and certainty for roadway construction projects in the district. Comments or questions concerning the application should be directed to Waste Management Program Manager, Phone 484.250.5960, or by e-mail at RA-EPWM-SERO-PERMITS@pa.gov, Southeast Region, 2 East Main Street, Norristown, PA 19401, 484-250-5900. TDD users may contact the Department through the Pennsylvania Hamilton Relay Service, (800) 654-5984. Public comments must be submitted within 60 days of this notice and may recommend revisions to, and approval or denial of the application. Application received: November 12, 2024. Deemed administratively complete: December 19, 2024. Comments or questions concerning the application should be directed to Waste Management Program Manager, Phone 484-250-5960, RA-EPWM-SERO-PERMITS@pa.gov, Southeast Region, 2 East Main Street, Norristown, PA 19401, 484-250-5900. TDD users may contact the Department through the Pennsylvania Hamilton Relay Service, (800) 654-5984. Public comments must be submitted within 60 days of this notice and may recommend revisions to, and approval or denial of the application.

| <i>Bucks County</i> | <i>Chester County</i> | <i>Delaware County</i> | <i>Montgomery County</i> | <i>Philadelphia</i> |
|----------------------------|---------------------------|----------------------------|---------------------------|---------------------|
| Bedminster Township | Atglen Borough | Aldan Borough | Abington Township | Philadelphia City |
| Bensalem Township | Avondale Borough | Aston Township | Ambler Borough | |
| Bridgeton Township | Birmingham Township | Bethel Township | Bridgeport Borough | |
| Bristol Borough | Caln Township | Brookhaven Borough | Bryn Athyn Borough | |
| Bristol Township | Charlestown Township | Chadds Ford Township | Cheltenham Township | |
| Buckingham Township | Coatesville City | Chester City | Collegeville Borough | |
| Chalfont Borough | Downingtown Borough | Chester Heights Borough | Conshohocken Borough | |
| Doylestown Borough | East Bradford Township | Chester Township | Douglass Township | |
| Doylestown Township | East Brandywine Township | Clifton Heights Borough | East Greenville Borough | |
| Dublin Borough | East Caln Township | Collingdale Borough | East Norriton Township | |
| Durham Township | East Coventry Township | Colwyn Borough | Franconia Township | |
| East Rockhill Township | East Fallowfield Township | Concord Township | Green Lane Borough | |
| Falls Township | East Goshen Township | Darby Borough | Hatboro Borough | |
| Haycock Township | East Marlborough Township | Darby Township | Hatfield Borough | |
| Hilltown Township | East Nantmeal Township | East Lansdowne Borough | Hatfield Township | |
| Hulmeville Borough | East Nottingham Township | Eddystone Borough | Horsham Township | |
| Ivyland Borough | East Pikeland Township | Edgemont Township | Jenkintown Borough | |
| Langhorne Borough | East Vincent Township | Folcroft Borough | Lansdale Borough | |
| Langhorne Manor Borough | East Whiteland Township | Glenolden Borough | Limerick Township | |
| Lower Makefield Township | Easttown Township | Haverford Township | Lower Frederick Township | |
| Lower Southampton Township | Elk Township | Lansdowne Borough | Lower Gwynedd Township | |
| Middletown Township | Elverson Borough | Lower Chichester Township | Lower Merion Township | |
| Milford Township | Franklin Township | Marcus Hook Borough | Lower Moreland Township | |
| Morrisville Borough | Highland Township | Marple Township | Lower Pottsgrove Township | |
| New Britain Borough | Honey Brook Borough | Media Borough | Lower Providence Township | |
| New Britain Township | Honey Brook Township | Middletown Township | Lower Salford Township | |
| New Hope Borough | Kennett Square Borough | Millbourne Borough | Marlborough Township | |
| Newtown Borough | Kennett Township | Morton Borough | Montgomery Township | |
| Newtown Township | London Britain Township | Nether Providence Township | Narberth Borough | |
| Nockamixon Township | London Grove Township | Newtown Township | New Hanover Township | |
| Northampton Township | Londonderry Township | Norwood Borough | Norristown Borough | |
| Penndel Borough | Lower Oxford Township | Parkside Borough | North Wales Borough | |

| <i>Bucks County</i> | <i>Chester County</i> | <i>Delaware County</i> | <i>Montgomery County</i> | <i>Philadelphia</i> |
|----------------------------|---------------------------|---------------------------|---------------------------|---------------------|
| Perkasie Borough | Malvern Borough | Prospect Park Borough | Pennsburg Borough | |
| Plumstead Township | Modena Borough | Radnor Township | Perkiomen Township | |
| Quakertown Borough | New Garden Township | Ridley Park Borough | Plymouth Township | |
| Richland Township | New London Township | Ridley Township | Pottstown Borough | |
| Richlandtown Borough | Newlin Township | Rose Valley Borough | Red Hill Borough | |
| Riegelsville Borough | North Coventry Township | Rutledge Borough | Rockledge Borough | |
| Sellersville Borough | Oxford Borough | Sharon Hill Borough | Royersford Borough | |
| Silverdale Borough | Parkesburg Borough | Springfield Township | Salford Township | |
| Solebury Township | Penn Township | Swarthmore Borough | Schwenksville Borough | |
| Springfield Township | Pennsbury Township | Thornbury Township | Skippack Township | |
| Telford Borough | Phoenixville Borough | Tinicum Township | Souderton Borough | |
| Tinicum Township | Pocopson Township | Trainer Borough | Springfield Township | |
| Trumbauersville Borough | Sadsbury Township | Upland Borough | Towamencin Township | |
| Tullytown Borough | Schuylkill Township | Upper Chichester Township | Trappe Borough | |
| Upper Makefield Township | South Coatesville Borough | Upper Darby Township | Upper Dublin Township | |
| Upper Southampton Township | South Coventry Township | Yeadon Borough | Upper Frederick Township | |
| Warminster Township | Spring City Borough | | Upper Gwynedd Township | |
| Warrington Township | Thornbury Township | | Upper Hanover Township | |
| Warwick Township | Tredyffrin Township | | Upper Merion Township | |
| West Rockhill Township | Upper Oxford Township | | Upper Moreland Township | |
| Wrightstown Township | Upper Uwchlan Township | | Upper Pottsgrove Township | |
| Yardley Borough | Uwchlan Township | | Upper Providence Township | |
| | Valley Township | | Upper Salford Township | |
| | Wallace Township | | West Conshohocken Borough | |
| | Warwick Township | | West Norriton Township | |
| | West Bradford Township | | West Pottsgrove Township | |
| | West Brandywine Township | | Whitemarsh Township | |
| | West Caln Township | | Whitpain Township | |
| | West Chester Borough | | Worcester Township | |
| | West Fallowfield Township | | | |
| | West Goshen Township | | | |
| | West Grove Township | | | |
| | West Marlborough Township | | | |

| <i>Bucks County</i> | <i>Chester County</i> | <i>Delaware County</i> | <i>Montgomery County</i> | <i>Philadelphia</i> |
|---------------------|--------------------------|------------------------|--------------------------|---------------------|
| | West Nantmeal Township | | | |
| | West Nottingham Township | | | |
| | West Pikeland Township | | | |
| | West Sadsbury Township | | | |
| | West Vincent Township | | | |
| | West Whiteland Township | | | |
| | Westtown Township | | | |
| | Willistown Township | | | |

HAZARDOUS WASTE TRANSPORTER LICENSE

Application(s) Received Under the Solid Waste Management Act of July 7, 1980 (P.L. 380, No. 97) (35 P.S. §§ 6018.101—6018.1003); and Hazardous Waste Regulations to Transport Hazardous Waste.

New Applications Received

Central Office: Waste Management Program, Rachel Carson State Office Building, 400 Market Street, Harrisburg, PA 17101, 717-787-7561.

Contact: Jonathan Adams.

Gator Environmental Services, LLC, dba Quala Industrial Services, LLC, 9029 W. Crown King Road, Tolleson, AZ 85353. **License No. PA-AH 0960.** Accepted: September 11, 2024.

Renewal Applications Received

Central Office: Waste Management Program, Rachel Carson State Office Building, 400 Market Street, Harrisburg, PA 17101, 717-787-7561.

Contact: Jonathan Adams.

Ross Transportation Services, Inc., 36790 Giles Road, Grafton, OH 44044. **License No. PA-AH 0133.** Accepted: December 16, 2024.

VLS Lancaster, LLC, 1076 Old Manheim Pike, Lancaster, PA 17601. **License No. PA-AH 0679.** Accepted: December 16, 2024.

Bionomics, Inc., P.O. Box 817, Kingston, TN 37763. **License No. PA-AH 0730.** Accepted: December 5, 2024.

Ecology Services, Inc., 9135 Guilford Road, Columbia, MD 21046. **License No. PA-AH 0789.** Accepted: November 27, 2024.

Evoqua Water Technologies, LLC, 107 47th Street, Pittsburgh, PA 15201. **License No. PA-AH 0812.** Accepted: December 4, 2024.

TCI of NY, LLC, P.O. Box 936, Coeymans, NY 12045. **License No. PA-AH 0842.** Accepted: December 4, 2024.

DI Trucking, LLC, 110 Jabez Street, Newark, NJ 07105. **License No. PA-AH 0881.** Accepted: November 27, 2024.

AIR QUALITY

PLAN APPROVAL AND OPERATING PERMIT APPLICATIONS

The Department of Environmental Protection (DEP) has developed an integrated plan approval, State Operating Permit and Title V Operating Permit program. This integrated approach is designed to make the permitting process more efficient for DEP, the regulated community and the general public. This approach allows the owner or operator of a facility to submit permitting documents relevant to its application for all sources related to a facility or a proposed project, affords an opportunity for public input, and provides for a decision on the issuance of the necessary permits.

The DEP received applications for Plan Approvals or Operating Permits from the following facilities. Copies of the application, DEP’s analysis, all pertinent documents used in the evaluation of the application and subsequently prepared proposed plan approvals/operating permits are available for public review during normal business hours at the appropriate DEP Regional Office. Appointments for scheduling a review must be made by calling the appropriate DEP Regional Office. The address and telephone number of the Regional Office is listed before the application notices.

Individuals wishing to file a written protest or provide comments or additional information, which they believe should be considered prior to the issuance of a permit, may submit the information to the DEP’s Regional Office. A 30-day comment period from the date of this publication will exist for the submission of comments, protests and information. Each submission must contain the name, address and telephone number of the person submitting the comments, identification of the proposed Plan Approval/Operating Permit including the permit number and a concise statement regarding the relevancy of the information or objections to issuance of the permit.

Any individual wishing to request a hearing may do so during the 30-day comment period. A public hearing may be held, if DEP, in its discretion, decides that a hearing is warranted based on the information received. Persons submitting comments or requesting a hearing will be notified of the decision to hold a hearing by publication in the newspaper, the *Pennsylvania Bulletin* or by telephone, when DEP determines this type of notification is suffi-

cient. Requests for a public hearing and any relevant information should be directed to the appropriate DEP Regional Office.

Permits issued to the owners or operators of sources subject to 25 Pa. Code Chapter 127, Subchapter D or E, or located within a Title V facility or subject to 25 Pa. Code § 129.51(a) or permits issued for sources with limitations on their potential to emit used to avoid otherwise applicable Federal requirements may be submitted to the United States Environmental Protection Agency for review and approval as a revision to the State Implementation Plan. Final Plan Approvals and Operating Permits will contain terms and conditions to ensure that the sources are constructed and operating in compliance with applicable requirements in the Air Pollution Control Act (35 P.S. §§ 4001—4015), 25 Pa. Code Chapters 121—145, the Federal Clean Air Act (42 U.S.C.A. §§ 7401—7671q) and regulations adopted under the Federal Clean Air Act.

Individuals in need of accommodations should contact DEP through the Pennsylvania Hamilton Relay Service at (800) 654-5984 (TDD users) or (800) 654-5988 (voice users).

PLAN APPROVALS

Notice of Intent to Issue Plan Approval(s) and Notice of Intent to Issue or Amend Operating Permit(s) Under the Air Pollution Control Act (35 P.S. §§ 4001—4015) and 25 Pa. Code Chapter 127, Subchapter B. These Actions May Include the Administrative Amendments of an Associated Operating Permit.

Northwest Region: Air Quality Program, 230 Chestnut Street, Meadville, PA 16335-3481, 814-332-6945.

Contact: David Balog, New Source Review Section Chief, 814-332-6328.

24-00083AC: Mersen USA GS Corp—St Marys, 1032 Trout Run Road, St. Marys, PA 15857, City of Saint Marys, **Elk County**. Application received: February 26, 2024. Issued a Plan Approval for the installation and temporary operation of new pulverizing equipment (Source 1006) with dust collection (Source C1006) to process carbon mix stones. Mersen USA is a Title V facility operating under Title V Operating Permit No. 24-00083.

Philadelphia: Air Management Services: Air Quality Program, 321 University Avenue, Philadelphia, PA 19104-4543.

Contact: Maryjoy Ulatowski, Chief, Source Registration, 215-685-9476.

IP24-000223: Zentis America LLC, 1741 Tomlinson Road, Philadelphia, PA 19116, City of Philadelphia, **Philadelphia County**. Application received: September 6, 2024. The City of Philadelphia, Air Management Services (AMS) intends to issue a Plan Approval for the installation and operation of two boilers in the City of Philadelphia, Philadelphia County. Each boiler will burn natural gas. The two boilers are as follows: • Two (2) 14.35 MMBtu/hr natural gas boilers. The potential emission increases from the installation and operation of the 2 boilers are: 12.32 tons per year (tpy) of Nitrogen Oxides, (NO_x), 10.35 tpy of Carbon Monoxide, and 0.678 tpy of Volatile Organic Compounds (VOCs). NO_x and VOC emissions from the facility are both limited to 25 tpy, per Operating Permit No. OP17-000010 dated 7/1/2020. Persons wishing to file a protest or comments on the

previously listed Plan Approval must submit the protest or comments within 30 days from the date of this notice. Any protests or comments filed with AMS must include a concise statement of the objections to the permit issuance and the relevant facts upon which the objections are based. Based upon the information received during the public comment period, AMS may modify the operating permit or hold a public hearing. Protests, comments, and requests for a public hearing must be mailed to Source Registration, Air Management Services, 7801 Essington Ave., Philadelphia, PA 19153-3240 or emailed to DPHAMS_Service_Requests@phila.gov with “Zentis North America LLC Plan Approval IP24-000223” in the subject line. AMS suggests submitting any mailed correspondence also by email. Individuals in need of accommodations and/or interpretation should contact AMS at DPHAMS_Service_Requests@Phila.Gov and/or 215-685-7572. Please include: (1) the name and contact information of the person requesting an accommodation and/or interpretation; (2) the name of the program, service, activity, or location of the request; and (3) a description of the modification and/or interpretation being requested.

Southcentral Region: Air Quality Program, 909 Elmer-ton Avenue, Harrisburg, PA 17110-8200, 717-705-4700.

Contact: Thomas Hanlon, PE, East Permit Section Chief, 717-705-4862.

38-03066B: Georgia Pacific Corrugated, LLC, 122 Bordnersville Road, Jonestown, PA 17038, Union Township, **Lebanon County**. Application received: August 22, 2024. For the construction of two recyclable unpadded mailer production lines, and the use of flood coatings in all lines, at the mailer printing facility. Potential emissions from the operations are projected to be 49.9 tpy of VOCs and 5.96 tpy of HAPs. DEP’s review of the information submitted by the applicant indicates that the air contamination sources as constructed or modified will comply with all regulatory requirements pertaining to air contamination sources and the emission of air contaminants including the best available technology requirements (BAT) of 25 Pa. Code §§ 127.1 and 127.12. Based on these findings, the Department proposes to issue a plan approval for the proposed construction. If after the project has been implemented, the Department determines that the sources are constructed and operated in compliance with the plan approval conditions and the specification of the application for plan approval, the requirements established in the plan approval will be incorporated into an operating permit pursuant to the administrative amendment provisions of 25 Pa. Code § 127.450.

22-03116A: Griffin Residuals LLC, 5872 Highway 1389, Owensboro, KY 42303-9765, West Hanover Township, **Berks County**. Application received: April 22, 2024. For the installation of dewatered municipal wastewater treatment plant (WWTP) biosolids drying operations at the existing West Hanover Township Water and Sewer Authority facility. The process will convert the biosolids into a Class A beneficial use for land application. The facility will employ three 4.17 tons per hour Griffin Residuals Stealth 100 belt dryers heated with two 7.5 mmBtu/hr natural gas fired burners. Each line will be controlled by a dual chamber carbon adsorption (DCCA) units packed with activated carbon derived from coconut shells and activated carbon from coconut shells impregnated with potassium hydroxide and phosphoric acid. Potential emissions from the project are estimated to be: 59.55 tpy CO, 1.20 tpy NO_x, 60.61 tpy PM, 45.19 tpy PM₁₀, 3.41 tpy PM_{2.5}, 0.12 tpy SO_x, 0.31 tpy VOC, 0.03

tpy of a single HAP (hexane), and 0.04 tpy of combined HAPs. DEP's review of the information submitted by the applicant indicates that the air contamination sources as constructed or modified will comply with all regulatory requirements pertaining to air contamination sources and the emission of air contaminants including the best available technology requirement (BAT) of 25 Pa. Code §§ 127.1 and 127.12, 25 Pa. Code §§ 123.13, 123.21 and 40 CFR 61 Subpart E—National Emission Standard for Mercury. Based on these findings, the Department proposes to issue a plan approval for the proposed construction. If, after the project has been implemented, the Department determines that the sources are constructed and operated in compliance with the plan approval conditions and the specification of the application for plan approval, the requirements established in the plan approval may be incorporated into an operating permit pursuant to the provisions of 25 Pa. Code Chapter 127.

Southwest Region: Air Quality Program, 400 Waterfront Drive, Pittsburgh, PA 15222-4745, 412-442-4000.

Contact: Sheri Guerrieri, P.E., New Source Review Chief, 412-442-4174.

PA-63-00916C: Perryman Company, 213 Vandale Drive, Houston, PA 15342, Chartiers Township, **Washington County**. Application received: September 19, 2023.

Notice is hereby given in accordance with 25 Pa. Code §§ 127.44—127.46 that the Pennsylvania Department of Environmental Protection (Department) intends to issue Air Quality Plan Approval: PA-63-00916C for the installation and operation of a new titanium forging facility that will include five (5) 21 MMBtu/hr natural gas fired furnaces equipped with flameless gas lance low-NO_x burners manufactured by ESA Pyronics model EMB-5-SIK-DA-F-CH4-E-H-5/H7-E, one (1) dry abrasive cutoff machine equipped with 15,000 ACFM cartridge dust collection system with a rated efficiency of 99.9% and is guaranteed to emit less than 0.005 gr/dscf, one (1) high pressure/high performance surface grinding machine equipped with 15,000 ACFM cartridge dust collection system with a rated efficiency of 99.9% and is guaranteed to emit less than 0.005 gr/dscf, one (1) spark ignition 277.6 HP turbocharged stationary emergency engine manufactured by Kohler model KG10V08T-6DGS that is fired with either natural gas or liquid propane, one (1) crossflow cooling tower manufactured by SPX cooling technologies model NC8409UAN, one (1) sink on drum cold parts cleaner with 30 gallons capacity and, paved haul roads. The new facility will be located at Latitude: 40°, 13', 55" N and Longitude: 80°, 20', 50" W in Chartiers Township, Washington County.

Potential emissions from the sources covered under this plan approval are 18.55 tons per year of particulate matter (PM), 17.59 tons per year of particulate matter less than 10 microns in size (PM₁₀), 17.41 tons per year of particulate matter less than 2.5 microns in size (PM_{2.5}), 25.58 tons per year of nitrogen oxides (NO_x), 40.89 tons per year of carbon monoxide (CO), 0.29 ton per year of sulfur dioxides (SO₂), 2.92 tons per year of volatile organic compounds (VOC), 3.32 tons per year of Hexane, and 4.85 tons per year of all hazardous air pollutants (HAP). This authorization is subject to the Best Available Technology (BAT) requirements of 25 Pa. Code § 127.1. The Department has determined that the proposed project satisfied Department's BAT requirements. This authorization is subject to state regulations including 25 Pa. Code §§ 123.1, 123.2, 123.13, 123.31, 123.41 and 123.43. Sources at the titanium forging facility will be subject to Federal regulation 40 CFR Part 60 Subpart

JJJJ—Standards of Performance for Stationary Spark Ignition Internal Combustion Engines. The Plan Approval has been conditioned to ensure compliance with all applicable rules including visible emission limits, work practice, testing, monitoring, recordkeeping, and reporting conditions. Once compliance with the Plan Approval is demonstrated, the applicant will subsequently submit a revision to the State Only Operating Permit (SOOP), or a new SOOP application, as appropriate, for this facility.

The Plan Approval application, the Department's Air Quality Review Memorandum, and the Proposed Air Quality Plan Approval for this project are available for review by any interested party at the Pennsylvania Department of Environmental Protection, 400 Waterfront Drive, Pittsburgh, PA 15222, chrbake@pa.gov, or fax 412-442-4194. Each protest or set of written comments must contain the name, address and telephone of the person submitting the comments, identification of the proposed Plan Approval (PA-63-00916C) and a concise statement of the objections to the plan approval and the relevant facts upon which the objections are based. All comments must be received prior to the close of business 30 days after the date of this publication. For additional information, you may contact Christopher Baker at 412-442-4194.

A public hearing may be held, if the Department, in its discretion, decides that such a hearing is warranted based on the information received. All persons submitting comments or requesting a hearing will be notified of the decision to hold a hearing by publication in the newspaper or by the *Pennsylvania Bulletin*, or by telephone, where the Department determines such notification is sufficient. Written comments or requests for a public hearing should be directed to Mark R. Gorog, P.E., Regional Program Manager, Pennsylvania Department of Environmental Protection, 400 Waterfront Drive, Pittsburgh, PA 15222 or by email to mgorog@pa.gov. All comments must be received prior to the close of business 30 days after the date of this publication.

OPERATING PERMITS

Notice of Intent to Issue Title V Operating Permit(s) Under the Air Pollution Control Act (35 P.S. §§ 4001—4015) and 25 Pa. Code Chapter 127, Subchapter G.

Northcentral Region: Air Quality Program, 208 W. 3rd Street, Suite 101, Williamsport, PA 17701-6448, 570-327-3636.

Contact: Muhammad Q. Zaman, Program Manager, 570-327-3648.

41-00025, Lycoming County Resource Management Services, P.O. Box 187, Montgomery, PA 17752, Brady Township, **Lycoming County**. Application received: November 3, 2023. The applicant is applying for a renewal of their Title V Operating Permit for the Lycoming County Landfill located in Brady Township, Lycoming County. The facility is currently operating under TVOP 41-00025. The facility's main sources of emissions are the waste disposal area (Landfill Cells), landfill gas collection system and two (2) open flares used to destroy the landfill gas generated by the landfill. The facility has potential annual emissions of 51.81 TPY of CO, 57.31 TPY of NO_x, 75.16 TPY of PM₁₀, 94.80 TPY of SO_x, 8.25 TPY of VOCs and 4.87 TPY of HAPs. The emission limits, throughput limitations and work practice standards along with testing, monitoring, recordkeeping and reporting requirements have been included in the operating permit to

ensure the facility complies with all applicable Federal and State air quality regulations. These operating permit conditions have been derived from the applicable requirements of 40 CFR Parts 60 and 63 and 25 Pa. Code Article III, Chapters 121—145. All pertinent documents used in the evaluation of the application are available for public review during normal business hours at the Department's Northcentral Regional Office, 208 West Third Street, Suite 101, Williamsport, PA 17701. Appointments for scheduling a review must be made by calling 570-327-3636.

Southeast Region: Air Quality Program, 2 East Main Street, Norristown, PA 19401, 484-250-5900.

Contact: Janine Tulloch-Reid, Facilities Permitting Chief, 484-250-5920.

23-00119, Energy Transfer Marketing & Terminals, LP (ETMT), 100 Green St, Marcus Hook, PA 19061-0426, Marcus Hook Borough, **Delaware County**. Application received: June 21, 2024.

Application Type: TVOP Renewal

Application No.: 23-00119

Name: Energy Transfer Marketing & Terminals, LP (ETMT)

Address: 100 Green Street

City: Marcus Hook

State: PA

Zip: 19061-0426

Municipality: Marcus Hook Borough

County: Delaware

Received: 7/31/2024

Description: This action is for the renewal of Title V Operating Permit (TVOP) No. 23-00119 for ETMT's Marcus Hook Terminal (MHT) facility. Under the current TVOP, ETMT operates and maintains sources and equipment for and to support the natural gas liquids (NGLs) processing, storage, and distribution operations and petroleum products terminal services at the MHT.

The requirements of previously-approved Plan Approval Nos. 23-0119J and 23-0119K for the installation and operation of new NGLs-related sources and equipment are incorporated into the TVOP by reference.

Emissions generated by the sources and equipment are/will be controlled, as follows:

- Operational, maintenance, and emergency flows from NGLs-related refrigerated sources and equipment that do not contain water are/will be controlled by three elevated, air-assisted cold flares (two existing, one new).

- Operational, maintenance, and emergency flows from NGLs-related fractionation towers (three existing, two new), marine vessel loading, spheres, and other process equipment that contain water are/will be controlled by an elevated warm flare.

- Emissions from cooling towers are controlled by high-efficiency drift eliminators.

- Fugitive emissions from components are/will be controlled by a leak detection and repair (LDAR) program.

- Emissions from auxiliary boilers are controlled by low-NO_x (nitrogen oxides) burners and flue gas recirculation.

ETMT has reported the following emissions for calendar year 2023:

- Carbon Monoxide (CO): 49.02 tons/yr
- Greenhouse gases (GHGs) [CO₂e]: 159,536 tons/yr
- Lead: 0.008 ton/yr
- NO_x: 57.00 tons/yr
- Particulate Matter (PM)/PM less than 10 μm in aerodynamic diameter (PM₁₀): 3.01 tons/yr
- PM less than 2.5 μm in aerodynamic diameter (PM_{2.5}): 2.39 tons/yr
- Sulfur oxides (SO_x): 0.49 ton/yr
- Volatile organic compounds (VOCs): 140.02 tons/yr

The sources and equipment are subject to the following Federal regulations:

- New Source Performance Standards (NSPS) [40 CFR Part 60]: Subparts Db, Kb, VV, VVa, EEEEE, and IIII.
- Maximum Achievable Control Technology (MACT) standards [40 CFR Part 63]: Subparts R, Y, ZZZZ, and DDDDD.

In August 2024, DEP amended the TVOP to incorporate the terms and conditions of Plan Approval Nos. 23-0119E (revised) and 23-0119K (the latter by reference). In addition, DEP updated the leak detection and repair (LDAR) requirements for the NGLs-related piping and fugitive emissions components at the MHT (in both VOC and GHG service) to those specified in Plan Approval No. 23-0119K. Since DEP amended the TVOP, ETMT has not modified any existing sources or installed any new sources at the MHT. The only physical changes that have occurred at the MHT over this period are grading and the installation of foundations and additional piles for the refrigerated ethane storage tanks approved under Plan Approval No. 23-0119J.

In the application, ETMT has indicated that 27 storage tanks listed in the current TVOP are permanently out of service (i.e., have been either dismantled and removed or cleaned out and permanently closed off). DEP has not included these sources in the proposed TVOP renewal. The proposed TVOP renewal continues to include monitoring, recordkeeping, reporting, and work practice requirements designed to keep the facility operating within all applicable air quality requirements to ensure compliance with the Clean Air Act and the Air Pollution Control Act.

Pursuant to 25 Pa. Code §§ 127.424—127.426, a public comment period will begin on January 4, 2025, for the submission of written comments, suggestions, objections, or other information regarding the proposed TVOP renewal. Submissions may be made in writing to James D. Rebarchak, Environmental Program Manager, Pennsylvania Department of Environmental Protection, Southeast Regional Office, 2 East Main Street, Norristown, PA 19401, or electronically at ra-epseroaqpubcom@pa.gov. Each submission must contain the name, address, and telephone number of the person(s) submitting the comments, identification of the proposed TVOP renewal and condition number(s), and a concise statement regarding the relevancy of the information or objections to issuance of the proposed TVOP renewal.

In addition, pursuant to 25 Pa. Code § 127.428, DEP will hold a public hearing on Tuesday, February 11, 2025 (or rain date of Tuesday, February 18, 2025), at the Curt Weldon Community Center, 7 West Delaware Avenue, Marcus Hook, PA 19061, from 6:00 PM—8:00 PM. Should inclement weather postpone the hearing date, this information will be posted at <https://www.dep.pa.gov/southeast>.

Please monitor this webpage or contact Stephanie Berardi, Regional Communications Manager, at sberardi@pa.gov or 484.250.5808, for any changes to the hearing date.

The public hearing will be held to receive oral and written testimony regarding DEP's intent to renew TVOP No. 23-00119. Persons wishing to present testimony at the hearing should contact Stephanie Berardi. Individuals should register in advance to present testimony the day of the hearing. Oral testimony will be limited to 5 minutes per individual. Each organization is requested to designate one witness to present testimony on its behalf and time may not be relinquished to others. A stenographer will be present to record the testimony. DEP requests that presenters bring two copies of written remarks to aid in the transcription of testimony.

Persons with a disability who wish to comment and require an auxiliary aid, service, or other accommodations may contact Stephanie Berardi through the Pennsylvania Hamilton Relay Service at 800.654.5984 (TDD), to discuss how DEP may accommodate your needs.

Pursuant to 25 Pa. Code § 127.429, persons unable to attend the public hearing may submit written statements and exhibits to DEP, in the same manner as previously specified, within 10 days after the public hearing. All comments, whether delivered orally at the hearing or submitted to DEP in writing, shall merit equal consideration. Therefore, the public comment period will open on January 4, 2025, and remain open through February 21, 2025 (or through February 28, 2025, if the public hearing is held on the rain date).

Copies of the TVOP renewal application, proposed TVOP renewal, and other relevant information are available for public review online at DEP's Southeast Community Information webpage for ETMT (accessible via <https://www.dep.pa.gov/southeast>); at the Mary M. Campbell Marcus Hook Public Library, 1015 Green Street, Suite B, Marcus Hook, PA 19061 (phone number: 610.485.6519); at the Marcus Hook Municipal Building, 1111 Market Street, Marcus Hook, PA 19061 (phone number: 610.485.1341); or at DEP's Southeast Regional Office, 2 East Main Street, Norristown, PA 19401. An appointment to review the documents at DEP's Southeast Regional Office may be scheduled by contacting the Records Management Section of DEP at 484.250.5910 between 8:00 AM—4:00 PM, Monday-Friday, except holidays.

Anyone wishing to request information regarding this action can do so by contacting the Southeast Regional Office through the contact person previously listed in the header. Comments on the draft permit can be submitted through the Air Quality resource account at RA-EPSEROPUBCOM@pa.gov.

OPERATING PERMITS

Notice of Intent to Issue Operating Permit(s) Under the Air Pollution Control Act (35 P.S. §§ 4001—4015) and 25 Pa. Code Chapter 127, Subchapter F.

Northcentral Region: Air Quality Program, 208 W. 3rd Street, Suite 101, Williamsport, PA 17701-6448, 570-327-3636.

Contact: Muhammad Q. Zaman, Program Manager, 570-327-3648.

53-00015, Phoenix Sintered Metals Galeton LLC, 1251 Route 6 West, Galeton, PA 16922, Pike Township, Potter County. Application received: May 28, 2024. In

accordance with 25 Pa. Code §§ 127.424 and 127.425, the Department has received an application and intends to issue a renewal of an Air Quality Operating Permit for the company's Galeton powdered metal plant. The facility is currently operating under State Only (Natural Minor) operating permit 53-00015. The facility's main sources include nine (9) powder metal parts electric sintering furnaces with natural gas-fired flame curtains, one (1) mechanical parts sizing press, one (1) 90 brake-horsepower natural gas-fired emergency engine, two (2) parts washers, one (1) oil/water separator unit, one (1) tempering oven, three (3) fluid evaporators, two (2) waste oil storage tanks, one (1) rust inhibitor tank, and twenty (20) natural gas-fired space heating units. The facility has potential emissions of 1.29 tons per year of carbon monoxide, 5.26 tons per year of nitrogen oxides, 0.01 ton per year of sulfur oxides, 6.02 tons per year of particulate matter with an aerodynamic diameter of less than 10 microns, 3.30 tons per year of volatile organic compounds, 2.60 tons per year of total hazardous air pollutants. The emission limits and work practice standards along with monitoring and recordkeeping requirements have been included in the operating permit to ensure the facility complies with all applicable Federal and State air quality regulations. These operating permit conditions have been derived from the applicable requirements of 25 Pa. Code Chapters 121—145 and Subpart ZZZZ—National Emission Standards for Hazardous Air Pollutants for Stationary Reciprocating Internal Combustion Engines. All pertinent documents used in the evaluation of the application are available for public review during normal business hours at the Department's Northcentral Regional Office, 208 West Third Street, Suite 101, Williamsport, PA 17701. Appointments for scheduling a review must be made by calling 570-327-3636.

Northeast Region: Air Quality Program, 2 Public Square, Wilkes-Barre, PA 18701-1915, 570-826-2511.

Contact: Norman Frederick, Facility Permitting Chief, 570-826-2409.

48-00075, Crayola LLC, 1100 Church Lane, Easton, PA 18040, Bethlehem Township, Northampton County. Application received: November 27, 2024. The Department intends to issue a renewal State-Only Operating Permit (natural minor) for the Bethlehem Township facility. Sources at this facility include their boiler, mixing kettles, mixers, mixing hoppers, dualite loading room, chemical dispensing rack, clay loader, and emergency generator. Sources for this facility also include their dust collectors as control devices. The proposed operating permit contains all applicable requirements for emission limitations, work practice standards, testing, monitoring, recordkeeping, and reporting standards used to verify facility compliance with Federal and State air pollution regulations.

35-00008, Gentex Corporation, 324 Main St, Carbondale, PA 18407-1182, Fell Township, Lackawanna County. Application received: December 6, 2024. The Department intends to issue a modification to the State-Only Operating Permit (synthetic minor) for the Fell Township facility. Sources at this facility include their boilers, spray booths, drying oven, binks booths, adhesives dept process, coating line, optical system, MVS optical line, flow coating process, and emergency generators. Sources for this facility also include their regenerative thermal oxidizer, spray booth filter banks, and binks booth filter banks as control devices. This modification is for the removal of 3 spreaders. The proposed modified operating permit contains all applicable requirements for

emission limitations, work practice standards, testing, monitoring, recordkeeping, and reporting standards used to verify facility compliance with Federal and State air pollution regulations.

Northwest Region: Air Quality Program, 230 Chestnut Street, Meadville, PA 16335-3481, 814-332-6945.

Contact: Matthew Williams, Facilities Permitting Chief, 814-332-6940.

25-00395, Eriez Mfg Co., 2200 Asbury Rd, Erie, PA 16506-1402, Millcreek Township, **Erie County**. Application received: October 24, 2024. The Department intends to issue the renewal State Only Natural Minor Operating Permit for operation of the manufacturing facility. The facility's primary emission sources include two spray paint booths and the paint gun cleaners, natural gas-fired process and comfort heating sources, a parts cleaner, the shot blasting booth, a plasma cutting operation, and a 60-kW natural gas-fired emergency generator. The potential emissions of the primary pollutants from the facility are as follows: 4.05 TPY (tons per year) NO_x, 3.01 TPY CO, 9.70 TPY VOC, 0.96 TPY PM₁₀ and PM_{2.5}, and 0.02 TPY SO_x; thus, the facility is a natural minor. The spray booths are subject to 25 Pa. Code § 129.52 or § 129.52d for miscellaneous metal parts surface coating processes. The renewal permit will contain emission restrictions, recordkeeping, work practices, and additional requirements to ensure compliance with the Clean Air Act and the Air Pollution Control Act.

Philadelphia: Air Management Services: Air Quality Program, 321 University Avenue, Philadelphia, PA 19104-4543.

Contact: Maryjoy Ulatowski, Chief, Source Registration, 215-685-9476.

OP23-000030, TierPoint Philadelphia, 4776 League Island Boulevard, Philadelphia, PA 19112, City of Philadelphia, **Philadelphia County**. Application received: July 7, 2023. The City of Philadelphia, Air Management Services (AMS) intends to issue a Renewal Natural Minor Operating Permit (NMOP) for a facility engaged in computer programming services. The facility's major emission sources include the following: • three (3) 1,736 kW (Kilowatt) Emergency generators firing Diesel fuel oil. The operating permit will be issued under 25 Pa. Code, Philadelphia Code Title 3 and Air Management Regulation XIII. Permit copies and other supporting information are available for public inspection by contacting the Source Registration Unit at 215-685-7572 or DPHAMS_Service_Requests@phila.gov. Persons wishing to file a protest or comments on the previously listed operating permit must submit the protest or comments within 30 days from the date of this notice. Any protests or comments filed with AMS must include a concise statement of the objections to the permit issuance and the relevant facts upon which the objections are based. Based upon the information received during the public comment period, AMS may modify the operating permit or hold a public hearing. Protests, comments, and requests for a public hearing must be mailed to Source Registration, Air Management Services, 7801 Essington Ave., Philadelphia, PA 19153-3240 or emailed to DPHAMS_Service_Requests@phila.gov with "TierPoint LLC NMOP OP23-000030" in the subject line. AMS suggests submitting any mailed correspondence also by email. Individuals in need of accommodations and/or interpretation should contact AMS at DPHAMS_Service_Requests@Phila.Gov and/or 215-685-7572. Please include: (1) the name and contact information of the person requesting an accommodation

and/or interpretation; (2) the name of the program, service, activity, or location of the request; and (3) a description of the modification and/or interpretation being requested.

Contact: Maryjoy Ulatowski, Chief, Source Registration, (215) 685-9476.

OP19-000039, Kirkbride Center, 111 North 49th Street, Philadelphia, PA 19139, City of Philadelphia, **Philadelphia County**. Application received: December 16, 2019. The City of Philadelphia, Air Management Services (AMS) intends to issue a renewal Synthetic Minor Operating Permit (SMOP) for the operation of a psychiatric hospital. The facility's air emission sources include the following: two (2) 20.412 MMBtu/hr dual fuel fired boilers, two (2) 536 HP No. 2 oil fired emergency generators, one (1) 228 HP No. 2 oil fired emergency generator, and one (1) 208 HP No. 2 oil fired sprinkler pump. The renewal SMOP will contain monitoring, recordkeeping, reporting and work practice standards to keep the facility operating within all applicable air quality requirements. The operating permit will be issued under 25 Pa. Code, Philadelphia Code Title 3 and Air Management Regulation XIII. Persons wishing to file protest, comments, or request a public hearing on the previously listed operating permit must submit the protest, comments, or request for public hearing within 30 days from the date of this notice. Any protests or comments filed with AMS must include a concise statement of the objections to the permit issuance and the relevant facts upon which the objections are based. Based upon the information received during the public comment period, AMS may modify the operating permit or schedule a public hearing. The hearing notice will be published in the *Pennsylvania Bulletin* and a local newspaper at least thirty days before the hearing. Protests, comments, and requests for a public hearing must be mailed to Source Registration, Air Management Services, 7801 Essington Ave., Philadelphia, PA 19153 or emailed to DPHAMS_Service_Requests@phila.gov with "Kirkbride Center OP19-000039" in the subject line. AMS suggests submitting any mailed correspondence also by e-mail. Permit copies and other supporting information are available by contacting the Source Registration Unit at 215-685-7572 or emailing a request to the previously listed email address with the subject line. Individuals in need of accommodations and/or interpretation should contact AMS at DPHAMS_Service_Requests@Phila.Gov and/or 215-685-7572. Please include: (1) the name and contact information of the person requesting an accommodation and/or interpretation; (2) the name of the program, service, activity, or location of the request; and (3) a description of the modification and/or interpretation being requested.

Southcentral Region: Air Quality Program, 909 Elmer-ton Avenue, Harrisburg, PA 17110-8200, 717-705-4700.

Contact: Thomas Hanlon, PE, East Permit Section Chief, 717-705-4862.

38-03001, Lebanon Seaboard Corporation, 1600 East Cumberland Street, Lebanon, PA 17042, South Lebanon Township, **Lebanon County**. Application received: September 27, 2024. To issue a State Only Operating Permit for the fertilizer manufacturing facility. The potential emissions from the facility are estimated at 12.40 tpy of NO_x, 10.41 tpy of CO, 1.42 tpy of PM, 0.07 tpy of SO_x, 1.08 tpy of VOC and 0.62 tpy of HAPs. The Operating Permit will include emission limits and work practice standards along with monitoring, recordkeeping and reporting requirements to ensure the facility

complies with the applicable air quality regulations. Among other items, the conditions include provisions derived from 25 Pa. Code § 123.11 Combustion Units and 25 Pa. Code § 123.13 Processes.

Southeast Region: Air Quality Program, 2 East Main Street, Norristown, PA 19401, 484-250-5900.

Contact: Janine Tulloch-Reid, Facilities Permitting Chief, 484-250-5920.

09-00255, Suess-Gahman Funeral Home, 33 N Main St, Telford, PA 18969-1702, Telford Borough, **Bucks County**. Application received: August 22, 2024. This action is for the initial issuance of a State Only Operating Permit. The facility owns and operates one (1) Matthews Environmental Cremation Division, Model No. Power Pak I crematory unit, designated as Source ID 101. The Power Pak I unit features a dual chamber (primary and secondary) design. Both the secondary and primary combustion chambers are fired with natural gas, and the crematory has a total heat input design of 2.2 MMBtu/hr. Emissions are controlled by the afterburner. Facility-wide emissions for all criteria pollutants are as follows: 2.30 tons per year (TPY) particulate matter (PM); 3.29 TPY carbon monoxide (CO); 0.99 TPY volatile organic compound (VOC); 0.99 TPY nitrogen oxides (NO_x); and 0.82 TPY sulfur oxides (SO_x). The facility is classified as a Natural Minor. The initial operating permit will include monitoring, recordkeeping, and reporting requirements designed to keep the facility within all applicable air quality requirements. Anyone wishing to request information regarding this action can do so by contacting the Southeast Regional Office through the contact person listed in the previously listed header. Comments on the draft permit can be submitted through the Air Quality resource account at RA-EPSEROAQPUBCOM@pa.gov.

Southwest Region: Air Quality Program, 400 Waterfront Drive, Pittsburgh, PA 15222-4745, 412-442-4000.

Contact: Thomas Joseph, P.E., Facilities Permitting Chief, 412-442-4336.

04-00483, Danzer Veneer Americas, Inc., 119 Aid Drive, Darlington, PA 16115, Darlington Township, **Beaver County**. Application received: November 14, 2023. In accordance with 25 Pa. Code §§ 127.424 and 127.425, the Department of Environmental Protection (DEP) has received an application and is providing notice that it intends to issue a renewed natural minor State-Only Operating Permit to Danzer Veneer Americas, Inc. located in Darlington Township, Beaver County. This operating permit is for the Darlington Plant located at 119 Aid Drive, Darlington, PA. The renewal amends some details in the previous permit and removes an inactive source. Sources of emissions consist of a boiler, controlled by a multi-cyclone, woodworking operations controlled by a baghouse, and three (3) emergency generators. Potential emissions from this facility are estimated to be 19.52 TPY NO_x, 23.05 TPY CO, 0.72 TPY VOC, 0.96 TPY SO_x, 26.52 TPY PM, 25.36 TPY PM₁₀, 21.01 TPY PM_{2.5} and 0.76 TPY HAPs. Those who wish to provide the Department with additional written information that they believe should be considered prior to the modification of the State-Only Operating Permit may submit the information to Tom Joseph, Facilities Permitting Chief, Department of Environmental Protection, Southwest Regional Office, 400 Waterfront Drive, Pittsburgh, PA 15222. Written comments must contain the name, address and telephone number of the person submitting the comments, identification of the proposed Operating Permit (04-00483) and concise statements regarding the relevancy of the infor-

mation or objections to issuance of the Operating Permit. A public hearing may be held, if the Department, in its discretion, decides that such a hearing is warranted based on the information received. All persons submitting comments or requesting a hearing will be notified of the decision to hold a hearing by publication in the newspaper or by the *Pennsylvania Bulletin*, or by telephone, where the Department determines such notification by telephone is sufficient. Written comments or requests for a public hearing should be directed to Tom Joseph, Facilities Permit Chief, at the previously listed address. All comments must be received prior to the close of business 30 days after the date of this publication. The application, DEP's Review Memorandum, and the proposed permit are available for public review during normal business hours at DEP's Southwest Regional Office, 400 Waterfront Drive, Pittsburgh, PA 15222. A file review can be scheduled through the DEP's website at <https://www.dep.pa.gov/Citizens/PublicRecords/Pages/Informal-File-Review.aspx> or by contacting Tom Joseph, Facilities Permitting Chief, directly. Persons with a disability who wish to comment and require an auxiliary aid, service or other accommodations to do so should contact Lauren Camarda at 412-442-4203 or the Pennsylvania Hamilton Relay Service at 1-800-654-5984 (TDD) to discuss how the Department may accommodate your needs.

PLAN APPROVALS

Receipt of Plan Approval Application(s) and Notice of Intent to Issue Plan Approval(s) and Notice of Intent to Issue or Amend Operating Permit(s) Under the Air Pollution Control Act (35 P.S. §§ 4001—4015) and 25 Pa. Code Chapter 127, Subchapter B and Subchapter F. These Actions May Include the Administrative Amendments of an Associated Operating Permit.

Northeast Region: Air Quality Program, 2 Public Square, Wilkes-Barre, PA 18701-1915, 570-826-2511.

Contact: Shailesh Patel, New Source Review Manager, 570-826-2357.

40-00158A, Amazon Data Services, Inc., 2570 Beech Rd NW, New Albany, OH 43054-7377, Salem Township, **Luzerne County**. Application received: July 11, 2024. Notice is hereby given in accordance with 25 Pa. Code §§ 127.44(a) and 127.45(a), that the Department of Environmental Protection (DEP) has received and intends to issue a Plan Approval to Amazon Data Services, Inc. for their facility located in Salem Township, Luzerne County. Plan Approval No. 40-00158A will be incorporated into an initial State-Only (Synthetic Minor) Operating Permit at a later date. Plan Approval No. 40-00158A is for a data center proposing to install fifty-three (53) 2.750 kW emergency generators, one (1) 1,000 kW emergency generator, two (2) 750 kW emergency generators, and two (2) 300 bhp fire pump engines. The emergency generator engines are EPA Tier 2 certified and will be installed with add-on selective catalytic reduction, diesel oxidation catalysts, and diesel particulate filters. The fire pump engines will be EPA Tier 3 certified fire pump engines. The emergency engines are subject to 40 CFR Part 60 Subpart IIII and 40 CFR Part 63 Subpart ZZZZ requirements. The company has proposed a 12-month rolling sum NO_x emission limit of 99 tpy to ensure the facility emissions do not meet or exceed major source thresholds. The company shall be subject to and comply with BAT requirements for this source. The Plan Approval and Operating Permit will contain additional recordkeeping and operating restrictions designed to keep the facility

operating within all applicable air quality requirements. Copies of the application, DEP's analysis and other documents used in the evaluation of the application are available for public review during normal business hours at Air Quality Program, 2 Public Square, Wilkes-Barre, PA 18701. Any person(s) wishing to provide DEP with additional information, which they believe should be considered prior to the issuance of this permit, may submit the information to the address shown in the preceding paragraph. Each written comment must contain the name, address and telephone number of the person submitting the comments, identification of the proposed permit No. 40-00158A and a concise statement regarding the relevancy of the information or objections to the issuance of the permit. A public hearing may be held, if the Department of Environmental Protection, in its discretion, decides that such a hearing is warranted based on the comments received. All persons submitting comments or requesting a hearing will be notified of the decision to hold a hearing by publication in the newspaper or the *Pennsylvania Bulletin* or by telephone, where DEP determines such notification is sufficient. Written comments or requests for a public hearing should be directed to Shailesh Patel, EEM, Air Quality Program, 2 Public Square, Wilkes-Barre, PA 18701-1915, Phone number 570-826-2357 within 30 days after publication date.

COAL & NONCOAL MINING ACTIVITY APPLICATIONS

Applications under the Surface Mining Conservation and Reclamation Act (52 P.S. §§ 1396.1—1396.31); the Noncoal Surface Mining Conservation and Reclamation Act (52 P.S. §§ 3301—3326); the Clean Streams Law (35 P.S. §§ 691.1—691.1001); the Coal Refuse Disposal Control Act (52 P.S. §§ 30.51—30.66); the Bituminous Mine Subsidence and Land Conservation Act (52 P.S. §§ 1406.1—1406.21).

Mining activity permits issued in response to such applications are also subject to applicable permitting requirements of the following statutes: the Air Pollution Control Act (35 P.S. §§ 4001—4015); the Dam Safety and Encroachments Act (32 P.S. §§ 693.1—693.27); and the Solid Waste Management Act (35 P.S. §§ 6018.101—6018.1003).

The following permit applications to conduct mining activities have been received by the Department of Envi-

ronmental Protection (DEP). A copy of the application is available for inspection at the District Mining Office indicated above each application. Requests for 401 Water Quality Certifications are included in individual application only if noted.

Written comments or objections, or requests for an informal conference, or a public hearing, as applicable, on a mining permit application may be submitted by any person or any officer or head of any Federal, State or Local Government Agency or Authority to DEP at the address of the District Mining Office indicated above each application within 30-days of this publication, or within 30-days after the last publication of the applicant's newspaper advertisement, as provided by 25 Pa. Code §§ 77.121—77.123 and 86.31—86.34 (relating to public notices of filing of permit applications, opportunity for comment, and informal conferences). Such comments or objections should contain the name, address and phone number of persons submitting comments or objections; application number; and a statement of sufficient detail to inform DEP on the basis of comment or objection and relevant facts upon which it is based.

In addition, requests for an informal conference, or a public hearing, as applicable, on a mining permit application, as provided by 25 Pa. Code § 77.123 (relating to public hearing-informal conferences) or § 86.34 (relating to informal conferences), must also contain a brief summary of the issues to be raised by the requestor at the conference and a statement whether the requestor desires to have the conference conducted in the locality of the proposed mining activities.

Where a National Pollutant Discharge Elimination System (NPDES) number is listed, the mining activity permit application is associated with an application for an NPDES permit. A separate notice will be provided for the draft NPDES permit.

Individuals in need of accommodations should contact DEP through the Pennsylvania Hamilton Relay Service at (800) 654-5984 (TDD users) or (800) 654-5988 (voice users).

Coal Applications

Effluent Limits—The following range of effluent limits (Table 1) will apply to NPDES permits issued in conjunction with the associated coal mining activity permit. Additional effluent limits will be listed as part of the publication of the draft NPDES permit.

Table 1

| Parameter | 30-Day Average | Daily Maximum | Instantaneous Maximum |
|--|-------------------|------------------|--------------------------|
| Iron (total) | 1.5 to 3.0 mg/l | 3.0 to 6.0 mg/l | 3.5 to 7.0 mg/l |
| Manganese (total) | 1.0 to 2.0 mg/l | 2.0 to 4.0 mg/l | 2.5 to 5.0 mg/l |
| Suspended solids | 10 to 35 mg/l | 20 to 70 mg/l | 25 to 90 mg/l |
| Aluminum (Total) | 0.75 to 2.0 mg/l | 1.5 to 4.0 mg/l | 2.0 to 5.0 mg/l |
| pH must always be greater than 6.0; less than 9.0. | | | |
| Alkalinity must always be greater than acidity. | | | |

California District Mining Office: 25 Technology Drive, Coal Center, PA 15423, 724-769-1100.

Contact: Bonnie Herbert, Clerical Assistant 3.

Mining Permit No. 30121301. NPDES No. PA0213535. Consol Pennsylvania Coal Company LLC, 275 Technology Drive, Suite 101, Canonsburg, PA 15317, Morris Township, Greene County. To revise the permit and related NPDES permit for the installation of three (3) ventilation boreholes, affecting 11.5 surface acres. Application received: December 2, 2024. Accepted: December 10, 2024.

Moshannon District Mining Office: 186 Enterprise Drive, Philipsburg, PA 16866, 814-342-8200.

Contact: Cassie Stanton, Clerical Assistant 2.

Mining Permit No. 17070106. NPDES No. PA0256528. Junior Coal Contracting, Inc., 2330 Six Mile Road, Philipsburg, PA 16866, Decatur Township, **Clearfield County**. Application received for a major revision for permanent treatment of postmining discharge which includes a permit boundary revision for an existing bituminous surface mine County affecting 245.6 acres. A variance is included to conduct mining and support activities within 100 feet of unnamed tributary "A" to Big Run. Receiving stream(s): Unnamed Tributary A to Big Run and Big Run classified for the following use(s): CWF. Application received: December 16, 2024. Accepted: December 16, 2024.

Pottsville District Mining Office: 5 West Laurel Boulevard, Pottsville, PA 17901, 570-621-3118.

Contact: RA-EPPottsvilleDMO@pa.gov.

Mining Permit No. 13890201. Panther Creek Permitting, LLC, 4 Dennison Road, Nesquehoning, PA 18240, Nesquehoning Borough, **Carbon County**. Renewal of an anthracite coal refuse reprocessing and coal preparation plant operation affecting 76.8 acres. Receiving stream: Dennison Run, classified for the following uses: HQ-CWF, MF. Application received: December 10, 2024.

Noncoal Applications

Effluent Limits—The following Table 2 effluent limits apply to NPDES permits issued in conjunction with a noncoal mining permit. Additional effluent limits will be listed as part of the publication of the draft NPDES permit.

Table 2

| <i>Parameter</i> | <i>30-day Average</i> | <i>Daily Maximum</i> | <i>Instantaneous Maximum</i> |
|--|---------------------------|--------------------------|----------------------------------|
| Suspended solids | 10 to 35 mg/l | 20 to 70 mg/l | 25 to 90 mg/l |
| Alkalinity must always exceed acidity. | | | |
| pH must always be greater than 6.0; less than 9.0. | | | |

New Stanton District Mining Office: 131 Broadview Road, New Stanton, PA 15672, 724-925-5500.

Contact: Tracy Norbert, 724.925.5500 or RA-EPNEWSTANTON@pa.gov.

Mining Permit No. 65930601. NPDES No. PA0278611. Hoover Stone Quarry LLC, 3497 Route 981, Saltsburg, PA 15681, Loyalhanna Township, **Westmoreland County**. Application for a new NPDES permit associated with an existing large non-coal surface mine, affecting 103.6 acres. Receiving streams: Unnamed tributaries to Conemaugh River; classified for the following use: WWF. Application received: September 25, 2024.

MINING ACTIVITY NPDES DRAFT PERMITS

This notice provides information about applications for a new, amended or renewed National Pollutant Discharge Elimination System (NPDES) permits associated with mining activity (coal or noncoal) permits. The applications concern industrial waste (mining) discharges to surface water and discharges of stormwater associated with mining activities. This notice is provided in accordance with 25 Pa. Code Chapters 91 and 92a and 40 CFR Part 122, implementing provisions of The Clean Streams Law (35 P.S. §§ 691.1—691.1001) and the Federal Clean Water Act (33 U.S.C.A. §§ 1251—1376).

The Department of Environmental Protection (DEP) has prepared a draft NPDES permit and made a tentative determination to issue the NPDES permit in conjunction with the associated mining activity permit.

Effluent Limits for Coal Mining Activities

For coal mining activities, NPDES permits, when issued, will contain effluent limits that are the more stringent of technology-based (BAT) effluent limitations or Water Quality Based Effluent Limits (WQBEL).

The BAT limits for coal mining activities, as provided in 40 CFR Part 434 and 25 Pa. Code Chapters 87—90 are as follows:

| <i>Parameter</i> | <i>30-Day Average</i> | <i>Daily Maximum</i> | <i>Instantaneous Maximum</i> |
|--|---------------------------|--------------------------|----------------------------------|
| Iron (Total) | 3.0 mg/l | 6.0 mg/l | 7.0 mg/l |
| Manganese (Total) | 2.0 mg/l | 4.0 mg/l | 5.0 mg/l |
| Suspended solids | 35 mg/l | 70 mg/l | 90 mg/l |
| pH must always be greater than 6.0; less than 9.0. | | | |
| Alkalinity must always be greater than acidity. | | | |

A settleable solids instantaneous maximum limit of 0.5 ml/l applies to: surface runoff (resulting from a precipitation event of less than or equal to a 10-year 24-hour event) from active mining areas; active areas disturbed by coal refuse disposal activities; mined areas backfilled and revegetated; and all other discharges and drainage (resulting from a precipitation event of greater than 1-year 24-hour to less than or equal to a 10-year 24-hour event) from coal refuse disposal piles. Similarly, modified BAT limits apply to iron, manganese and suspended solids in surface runoff, discharges and drainage resulting from these precipitation events and those of greater magnitude in accordance with 25 Pa. Code §§ 87.102, 88.92, 88.187, 88.292, 89.52 and 90.102.

Exceptions to BAT effluent limits may be applicable in accordance with 25 Pa. Code §§ 87.102, 88.92, 88.187, 88.292, 89.52 and 90.102.

Effluent Limits for Noncoal Mining Activities

The limits for noncoal mining activities as provided in 25 Pa. Code § 77.522 are pH 6 to 9 and other parameters DEP may require.

Discharges from noncoal mines located in some geologic settings (for example, in the coal fields) may require additional water quality based effluent limits. If additional effluent limits are needed for an NPDES permit associated with a noncoal mining permit, then the permit description specifies the parameters.

Coal NPDES Draft Permits

Cambria District Mining Office: 286 Industrial Park Road, Ebensburg, PA 15931-4119, 814-472-1800.

Contact: RA-EPCAMBRIADMO@pa.gov.

NPDES No. PA0279633. Mining Permit No. 56190101. Heritage Coal & Natural Resources, LLC, 117 Shaw Mines Road, Meyersdale, PA 15552, Brothersvalley Township, **Somerset County**. NPDES permit renewal for the reclamation of a bituminous surface mine affecting 36.1 acres. Receiving streams: unnamed tributary to Blue Lick Creek, classified for the following uses: CWF. These receiving streams are included in the Casselman River TMDL. Application received: March 28, 2024.

Unless otherwise noted for a specific outfall, the proposed effluent limits for all outfalls in this permit are the BAT limits described previously for coal mining activities.

The following treated wastewater outfall discharges to an unnamed tributary to Blue Lick Creek:

| | |
|---------------------|--------------------------|
| <i>Outfall Nos.</i> | <i>New Outfall (Y/N)</i> |
| 003 | N |

The proposed effluent limits for all discharges for the previously listed stormwater outfall are as follows:

| <i>Outfalls: 003</i> | | <i>30-Day</i> | <i>Daily</i> | <i>Instant.</i> |
|---|----------------|----------------|----------------|-----------------|
| <i>Parameter</i> | <i>Minimum</i> | <i>Average</i> | <i>Maximum</i> | <i>Maximum</i> |
| Iron (mg/l) | XXX | 3.0 | 6.0 | 7.0 |
| Manganese (mg/l) | XXX | 2.0 | 4.0 | 5.0 |
| Aluminum (mg/l) | XXX | 0.75 | 0.75 | 0.75 |
| Total Suspended Solids (mg/l) | XXX | 35.0 | 70.0 | 90.0 |
| Net Alkalinity (as CaCO ₃ , mg/L) | 0.0 | XXX | XXX | XXX |
| pH (S.U.) | 6.0 | XXX | XXX | 9.0 |
| Sulfate (mg/l) | | | Report | |
| Alkalinity, Total (as CaCO ₃ , mg/L) | | | Report | |
| Temperature (°C) | | | Report | |
| Acidity, Total (as CaCO ₃ , mg/L) | | | Report | |
| Flow (gpm) | | | Report | |
| Specific Conductance (µmhos/cm) | | | Report | |

FEDERAL WATER POLLUTION CONTROL ACT SECTION 401

The following permit applications, requests for Environmental Assessment approval and requests for 401 Water Quality Certification have been received by the Department of Environmental Protection (DEP). Section 401 of the Federal Water Pollution Control Act (FWPCA) (33 U.S.C.A. § 1341), requires the State to certify that the involved projects will not violate the applicable provisions of Sections 301—303, 306 and 307 of the FWPCA (33 U.S.C.A. §§ 1311—1313, 1316 and 1317), as well as relevant State requirements. Individuals objecting to approval of a request for certification under Section 401 or to the issuance of a Dam Permit or Water Obstruction and Encroachment Permit, or the approval of an Environmental Assessment must submit any comments, suggestions or objections within 30-days of the date of this notice, as well as any questions to the office noted above the application. Comments should contain the name, address and telephone number of the person commenting, identification of the certification request to which the comments or objections are addressed, and a concise statement of comments, objections or suggestions including the relevant facts upon which they are based.

The DEP may schedule a fact-finding hearing or an informal conference in response to comments if deemed

necessary. Maps, drawings and other data pertinent to the certification request are available for inspection between the hours of 8:00 a.m. and 4:00 p.m. on each working day at the office noted above the application.

Individuals in need of accommodations should contact DEP through the Pennsylvania Hamilton Relay Service at (800) 654-5984 (TDD users) or (800) 654-5988 (voice users).

WATER OBSTRUCTIONS AND ENCROACHMENTS

Applications Received Under the Dam Safety and Encroachments Act (32 P.S. §§ 693.1—693.27) and Section 302 of the Flood Plain Management Act (32 P.S. § 679.302) and Requests for Certification Under Section 401 of the Federal Water Pollution Control Act (33 U.S.C.A. § 1341(a)).

Southcentral Region: Waterways & Wetlands Program, 909 Elmerton Avenue, Harrisburg, PA 17110-8200, 717-705-4700.

Contact: 717-705-4802.

E6703224-013. York County Conservation District, 2401 Pleasant Valley Road, Suite 101, Room 139, York, PA 17402, Lower Windsor Township, **York County**. U.S. Army Corps of Engineers Baltimore District. Application received: August 2, 2024.

To install and maintain a stream restoration/relocation project in two (2) unnamed tributaries (UNTs) to Cabin Creek (WWF, MF)—(Watercourse 1 and Watercourse 2). The restoration/relocation project will permanently impact 1,563.0-linear feet (31,260.0-square feet) of Watercourse 1 (39.968226, -76.537795) and 37.0-linear feet (185.0-square feet) of Watercourse 2 (39.968392, -76.537704). The restoration/relocation project will utilize cross rock vanes, double throated cross rock vanes, rock j-hooks, hardened riffles, rock underlayment, soil lifts and a fenced off agricultural ford crossing. The project is located at 5225 East Prospect Road, York, PA 17406 in Lower Windsor Township, York County (Latitude: 39.966959), Longitude: (-76.536860)). There will be no wetland impacts associated with the proposed project.

E3803224-006. Lebanon County Transit, 200 Willow Street, Lebanon, PA 17046, City of Lebanon, **Lebanon County**. U.S. Army Corps of Engineers Baltimore District. Application received: November 5, 2024.

To remove existing structure and to install and maintain (1) fencing, grading, infrastructure, paving and multiple buildings for the Lebanon County Transit Authority within the floodway and floodplain of Quittapahilla Creek (TSF, MF). The project proposed to impact 7.51 acres of floodway. The project is located in the City of Lebanon, Lebanon County, Latitude: 40.3418°, Longitude: -76.4138°.

E0603224-006. David Jandl; Northampton Farms LLC, 3150 Coffeetown Road, Orefield, PA 18069-2511, Amity Township, **Berks County**. U.S. Army Corps of Engineers Philadelphia District. Application received: August 19, 2024.

To 1) place and maintain a 6-foot by 6-foot concrete box culvert within and along Leaf Creek (WWF, MF), resulting in 66 linear feet (0.019 acre) of permanent and 78 linear feet (0.032 acre) of temporary impact to Leaf Creek (WWF, MF); 2) place and maintain a 6-foot by 6-foot concrete box culvert within and along an emergent wetland; 3) place and maintain fill associated with a road crossing within and along an emergent wetland; 4) place and maintain fill associated with a road crossing within and along a forested wetland. The project results in 0.0492 acre of permanent and 0.0284 acre of temporary wetland impact and 0.077 acre of permanent floodway impact and 0.120 acre of temporary floodway impact. The project is located along Old Swede Rd, Pine Forge Road, and Pine Lane south of Amityville (Latitude: 40.287510, Longitude: -75.722043). Permanent wetland impacts are de minimis and replacement is not required.

E3603224-006. City of Lancaster, 150 Pitney Road, Lancaster, PA 17601, City of Lancaster, **Lancaster County**. U.S. Army Corps of Engineers Baltimore District. Application received: September 25, 2024.

To construct, install, and maintain 825 linear feet of 12 feet wide paved pedestrian trail and safety fence along the floodway and floodplain of Conestoga River (WWF) resulting in 0.6 acre of permanent floodway impact and 0.2 acre of permanent floodplain impact all for the purpose of establishing safe and secured connection to existing trail network. The project is located 0.11 mile southeast of the intersection of E Walnut St. and Pleasure Rd (Latitude: 40.050715, Longitude: -76.275825). No wetland impact is proposed with this project.

ENVIRONMENTAL ASSESSMENTS

Southcentral Region: Waterways & Wetlands Program, 909 Elmerton Avenue, Harrisburg, PA 17110-8200, 717-705-4700.

Contact: 717-705-4802.

EA3603224-007. Reuben Beiler, 6133 Old Philadelphia Pike, Gap, PA 17527-9023, Salisbury Township, **Lancaster County**. U.S. Army Corps of Engineers Baltimore District. Application received: September 9, 2024.

To 1.) install and maintain 1,703-feet of streambank grading, 164-feet of rock toe, 77-feet of rock wall, 859-feet of modified mudsill, 5 log/rock cross vanes, 15 log/rock vanes, 15 grade control riffles, 4 random boulder clusters, 1 brush mattress, 54-feet of toe log, and to 2.) install and maintain a 32-foot long by 12-foot wide concrete slab agricultural crossing and a 30-foot long by 10-foot wide concrete slab agricultural crossing under a General Permit 6 registration along and projecting into Indian Spring Run (CWF, MF) impacting 3,000-feet of stream all for the purpose of improving stream quality. The project is located 0.38 mile (Latitude: 40.021850, Longitude: -75.955892) form in intersection of Cains Road and Old Philadelphia Pike in Salisbury Township, Lancaster County.

DAM SAFETY

Central Office: Waterways & Wetlands Program, Rachel Carson State Office Building, 400 Market Street, Harrisburg, PA 17101, 717-772-5321.

Contact: Josh Fair, Water Program Specialist, 717-772-5988.

D18-007EA. Gregory Wilson, 20 East Church Street, Lock Haven, PA 15767, Castanea Township, **Clinton County**. Applicant proposes to remove the Upper Castanea Dam to eliminate a threat to public safety and to restore approximately 900 feet of stream channel to a free-flowing condition. The proposed restoration project includes grading of a pilot channel to encourage channel development in the stream's historic alignment. The project is located across Harvey's Run (HQ-CWF, MF) (Mill Hall, PA Quadrangle, Latitude: 41.1148, Longitude: -77.4216). Application received: December 12, 2024.

EROSION AND SEDIMENT CONTROL

The following parties have applied for an Erosion and Sediment Control Permit (ESCP) for an earth disturbance activity associated with either a road maintenance or timber harvesting operation.

Unless otherwise indicated, on the basis of preliminary review and application of lawful standards and regulations, the Department of Environmental Protection (DEP) proposes to issue a permit to discharge, subject to certain limitations set forth in the permit conditions. These proposed determinations are tentative. Limitations are provided as erosion and sediment control best management practices (BMPs) which restrict the rate and quantity of sediment discharged.

Individuals wishing to comment on the proposed permit are invited to submit a statement to the appropriate DEP Regional Office listed above the application within 30-days of this public notice. Comments reviewed within this 30-day period will be considered in the formulation of the final determinations regarding this application. Responses should include the name, address, and telephone number of the writer and a concise statement to inform DEP of the exact basis of a comment and relevant facts upon which it is based. A public hearing may be held after consideration of comments received by the appropriate DEP Regional Office during the 30-day public comment period.

Following the 30-day comment period, the appropriate Regional Office Program Manager will make a final

determination regarding the proposed permit. Notice of this determination will be published in the *Pennsylvania Bulletin* at which time this determination may be appealed to the Environmental Hearing Board.

The application and related documents, including the erosion and sediment control plan for the earth disturbance activity are on file and may be inspected at the office identified in this notice.

Individuals in need of accommodations should contact DEP through the Pennsylvania Hamilton Relay Service at (800) 654-5984 (TDD users) or (800) 654-5988 (voice users).

Applications Received Under Sections 5 and 402 of the Clean Streams Law (35 P.S. §§ 691.5 and 691.402).

Southwest Region: Oil and Gas Management Program, 400 Waterfront Drive, Pittsburgh, PA 15222-4745, 412-442-4000.

Contact: RA-EPOILGASDROPBOX@pa.gov.

| | |
|---|--|
| ESCP # | ESP07632400200E |
| Applicant Name | CNX Gas Co LLC |
| Contact Person | Robert Bassett (724)-485-3647 RobertBassett@cnx.com |
| Address | 1000 Horizon Vue Dr |
| City, State, Zip | Canonsburg, PA 15317 |
| Township(s) | West Finley Township |
| County | Washington County |
| Receiving Stream(s) and Classification(s) | UNT to Robinson Fork (WWF), UNT to Templeton Fork (TSF). Latitude: 40.02290, Longitude: -80.43710. Total Disturbed Acres: 22.97 acres. |
| Application received: | December 5, 2024 |

ACTIONS

THE PENNSYLVANIA CLEAN STREAMS LAW AND THE FEDERAL CLEAN WATER ACT

FINAL ACTIONS TAKEN FOR NPDES PERMITS AND WQM PERMITS

The Department of Environmental Protection (DEP) has taken the following actions on previously received applications for new, amended, and renewed National Pollutant Discharge Elimination System (NPDES) and Water Quality Management (WQM) permits, applications for permit waivers, and Notice of Intent (NOIs) for coverage under General Permits, as listed in the following tables. This notice of final action is published in accordance with 25 Pa. Code Chapters 91, 92a, and 102 and 40 CFR Part 122, implementing provisions of The Clean Streams Law (35 P.S. §§ 691.1—691.1001) and the Federal Clean Water Act (33 U.S.C.A. §§ 1251—1376). The official file for each listed action can be reviewed at the DEP or delegated County Conservation District (CCD) office identified in the table for the action. DEP/CCD office contact information is listed as follows for Section I and is contained within the table for Section II. Additional information for permits issued under 25 Pa. Code Chapters 91 and 92a and Individual permits under 25 Pa. Code Chapter 102, including links to Individual Chapter 92a NPDES and WQM Permits, may be reviewed by generating the “Final Actions Report” on DEP’s website at www.dep.pa.gov/CWPublicNotice.

DEP office contact information to review official files relating to the final actions in Section I is as follows:

DEP Southeast Regional Office (SERO)—2 E. Main Street, Norristown, PA 19401-4915. File Review Coordinator: 484-250-5910. Email: RA-EPNPDES_SERO@pa.gov for Chapter 91 & 92a permits; RA-EPWW-SERO@pa.gov for Chapter 102 permits.

DEP Northeast Regional Office (NERO)—2 Public Square, Wilkes-Barre, PA 18701-1915. File Review Coordinator: 570-826-5472. Email: RA-EPNPDES_NERO@pa.gov for Chapter 91 & 92a permits; RA-EPWW-NERO@pa.gov for Chapter 102 permits.

DEP Southcentral Regional Office (SCRO)—909 Elmerton Avenue, Harrisburg, PA 17110. File Review Coordinator: 717-705-4732. Email: RA-EPNPDES_SCRO@pa.gov for Chapter 91 & 92a permits; RA-EPWW-SCRO@pa.gov for Chapter 102 permits.

DEP Northcentral Regional Office (NCRO)—208 W. Third Street, Suite 101, Williamsport, PA 17701. File Review Coordinator: 570-327-3693. Email: RA-EPNPDES_NCRO@pa.gov for Chapter 91 & 92a permits; RA-EPWW-NCRO@pa.gov for Chapter 102 permits.

DEP Southwest Regional Office (SWRO)—400 Waterfront Drive, Pittsburgh, PA 15222. File Review Coordinator: 412-442-4286. Email: RA-EPNPDES_SWRO@pa.gov for Chapter 91 & 92a permits; RA-EPWW-SWRO@pa.gov for Chapter 102 permits.

DEP Northwest Regional Office (NWRO)—230 Chestnut Street, Meadville, PA 16335. File Review Coordinator: 814-332-6078. Email: RA-EPNPDES_NWRO@pa.gov for Chapter 91 & 92a permits; RA-EPWW-NWRO@pa.gov for Chapter 102 permits.

DEP Bureau of Clean Water (BCW)—400 Market Street, Harrisburg, PA 17105. File Review Coordinator: 717-787-5017. Email: RA-EPNPDES_Permits@pa.gov.

DEP Regional Permit Coordination Office (RPCO)—400 Market Street, Harrisburg, PA 17105. File Review Coordinator: 717-772-5987. Email: RA-EPREGIONALPERMIT@pa.gov.

Persons aggrieved by an action may appeal that action to the Environmental Hearing Board (Board) under section 4 of the Environmental Hearing Board Act (35 P.S. § 7514) and 2 Pa.C.S. §§ 501—508 and 701—704 (relating to Administrative Agency Law).

The appeal should be sent to the Environmental Hearing Board, Second Floor, Rachel Carson State Office Building, 400 Market Street, P.O. Box 8457, Harrisburg, PA 17105-8457, 717-787-3483. Appeals must be filed with the Board within 30-days of publication of this notice in the *Pennsylvania Bulletin* unless the appropriate statute provides a different time period. Copies of the appeal form and the Board's rules of practice and procedure may be obtained from the Board. This paragraph does not, in and of itself, create a right of appeal beyond that permitted by applicable statutes and decisional law. For individuals who wish to challenge an action, the appeal must reach the Board within 30-days. A lawyer is not needed to file an appeal with the Board. Individuals who cannot afford a lawyer may qualify for free pro bono representation. Call the Secretary to the Board at 717-787-3483 for more information. The appeal form and the Board's rules of practice and procedure are also available in Braille or on audiotape from the Secretary to the Board at 717-787-3483. Important legal rights are at stake, however, so individuals should contact a lawyer at once.

Individuals in need of accommodations should contact DEP through the Pennsylvania Hamilton Relay Service at (800) 654-5984 (TDD users) or (800) 654-5988 (voice users).

For actions taken on applications for pipelines that are regulated by the Federal Energy Regulatory Commission (FERC).

Any person aggrieved by this action may challenge it in an appropriate legal forum. The State and Federal courts are currently split on whether the proper forum to challenge a Department permit, authorization or approval for a facility or activity subject to the Federal Natural Gas Act, 15 U.S.C.A. §§ 717 et seq., is the United States Court of Appeals for the Third Circuit or the Pennsylvania Environmental Hearing Board. See *Delaware Riverkeeper Network v. Sec'y, Dep't. of Env'tl. Prot.*, 833 F.3d 360 (3d Cir. 2016); *Delaware Riverkeeper Network v. Sec'y, Dep't. of Env'tl. Prot.*, 903 F.3d 65 (3d Cir. 2018), cert. denied, 139 S. Ct. 1648, 203 L. Ed. 899 (2019) and *Cole v. Dep't. of Env'tl. Prot.*, 1577 C.D. 2019 WL 2420667 (Pa. Cmwlth Ct. June 15, 2021) (Pet. for Allowance of Appeal pending); *West Rockhill Twp. v. Dep't. of Env'tl. Prot.*, No. 1595 C.D. 2019 WL 2426014 (Pa. Cmwlth. June 15, 2021) (Pet. for Allowance of Appeal pending).

I. Final Action(s) on NPDES and WQM Permit Application(s) and NOIs for Sewage, Industrial Waste, Industrial Stormwater, MS4s, Pesticides, CAFOs and Individual Construction Stormwater.

| <i>Application Number</i> | <i>Permit Type</i> | <i>Action Taken</i> | <i>Permittee Name & Address</i> | <i>Municipality, County</i> | <i>DEP Office</i> |
|---------------------------|-------------------------------------|---------------------|---|--|-------------------|
| PA0232475 | CAFO Individual NPDES Permit | Issued | Reiff Andrew A 8245 Buffalo Road Mifflinburg, PA 17844-7856 | West Buffalo Township Union County | SCRO |
| PAD020064 | Chapter 102 Individual NPDES Permit | Issued | Parking Partners XXIII Block E LLC 1000 N West Street Suite 850 Wilmington, DE 19801-1059 | Pittsburgh City Allegheny County | SWRO |
| PAD020083 | Chapter 102 Individual NPDES Permit | Issued | Center For Organ Recovery & Ed 204 Sigma Drive Pittsburgh, PA 15238-2825 | Ohara Township Allegheny County | SWRO |
| PAD050019 | Chapter 102 Individual NPDES Permit | Issued | Metzler Rodney 261 Pleasant View Farms Road Martinsburg, PA 16662-8723 | Bloomfield Township Bedford County | SCRO |
| PAD090102 | Chapter 102 Individual NPDES Permit | Issued | Renda Vincent 70 Hickory Corner Road Milford, NJ 08848-2030 | Springfield Township Bucks County | SERO |
| PAD090105 | Chapter 102 Individual NPDES Permit | Issued | Sellersville Acquisitions LLC 301 Oxford Valley Road Suite 702 Yardley, PA 19067-7706 | Sellersville Borough Bucks County | SERO |
| PAD150349 | Chapter 102 Individual NPDES Permit | Issued | Hill Jennifer 401 Bobs Lane Lincoln University, PA 19352-1128 | New London Township Chester County | SERO |
| PAD260023 | Chapter 102 Individual NPDES Permit | Issued | Nobelclad A DMC Co. P.O. Box 317 Mount Braddock, PA 15465-0317 | Dunbar Township Fayette County | SWRO |
| PAD300009 | Chapter 102 Individual NPDES Permit | Issued | Greene County 93 E High Street Greene County Ofc Bldg Waynesburg, PA 15370-1839 | Waynesburg Borough Greene County | SWRO |
| PAD460044 | Chapter 102 Individual NPDES Permit | Issued | PECO Energy Co. 2301 Market Street Philadelphia, PA 19103-1338 | Lower Merion Township Montgomery County | SERO |

NOTICES

| <i>Application Number</i> | <i>Permit Type</i> | <i>Action Taken</i> | <i>Permittee Name & Address</i> | <i>Municipality, County</i> | <i>DEP Office</i> |
|---------------------------|---|---------------------|--|---|-------------------|
| PAD480196 | Chapter 102 Individual NPDES Permit | Issued | Arcadia Development Corp 3332 Bingen Road Bethlehem, PA 18015-5713 | Hanover Township Northampton County | NERO |
| PAD510010 | Chapter 102 Individual NPDES Permit | Issued | City Of Philadelphia Division of Aviation Phl Terminal D Third Floor Planning and Environmental Stewardship Philadelphia, PA 19153 | Philadelphia City Philadelphia County | SERO |
| PA0276715 | Industrial Stormwater Individual NPDES Permit | Issued | Crushcrete Inc. 1965 Silvex Road Bethlehem, PA 18015 | Bethlehem City Northampton County | NERO |
| 1524820 | Joint DEP/PFBC Pesticides Permit | Issued | Scheifele Blake 1660 Little Conestoga Road Glenmoore, PA 19343-1803 | West Nantmeal Township Chester County | SERO |
| 1524821 | Joint DEP/PFBC Pesticides Permit | Issued | Raser Chew Holly 431 Harley Road Pottstown, PA 19465-8243 | East Coventry Township Chester County | SERO |
| 1524822 | Joint DEP/PFBC Pesticides Permit | Issued | Neiderer Dave 46 Wyndmere Lake Drive Chester Springs, PA 19425 | West Vincent Township Chester County | SERO |
| 2324804 | Joint DEP/PFBC Pesticides Permit | Issued | Best Western Plus Concordville P.O. Box 607 Concordville, PA 19331-0607 | Concord Township Delaware County | SERO |
| 4624813 | Joint DEP/PFBC Pesticides Permit | Issued | Garden Dr HOA 3196 Buck Road Bryn Athyn, PA 19009 | Bryn Athyn Borough Montgomery County | SERO |
| 1597405 | Land Application and Reuse of Sewage Individual WQM Permit | Issued | Ludwigs Village Assoc 2918 Conestoga Road Glenmoore, PA 19343 | West Vincent Township Chester County | SERO |
| 3107401 | Land Application and Reuse of Sewage Individual WQM Permit | Issued | Green Hills Resort LLC 5725 Old US Highway 322 Milroy, PA 17063-9429 | Porter Township Huntingdon County | SCRO |
| PA0261262 | Major Sewage Facility >= 1 MGD and < 5 MGD Individual NPDES Permit | Issued | North Londonderry Township Authority Lebanon County 655 E Ridge Road Palmyra, PA 17078-9308 | South Annville Township Lebanon County | SCRO |
| 4601405 | Major Sewage Treatment Facility Individual WQM Permit | Issued | Montgomery Township Municipal Sewer Authority Montgomery County 1001 Stump Road Montgomeryville, PA 18936-9605 | Montgomery Township Montgomery County | SERO |
| PA0255777 | Minor Industrial Waste Facility with ELG Individual NPDES Permit | Issued | Harwick Oper Co. LLC 12601 Plantside Drive Louisville, KY 40299-6386 | Springdale Borough Allegheny County | SWRO |
| PA0001562 | Minor Industrial Waste Facility without ELG Individual NPDES Permit | Issued | Mon River Ind Group LLC P.O. Box 249 1 Wheeling Pittsburgh Drive Allenport, PA 15412-0249 | Allenport Borough Washington County | SWRO |

NOTICES

85

| <i>Application Number</i> | <i>Permit Type</i> | <i>Action Taken</i> | <i>Permittee Name & Address</i> | <i>Municipality, County</i> | <i>DEP Office</i> |
|---------------------------|---|---------------------|---|--|-------------------|
| PA0285366 | Minor Industrial Waste Facility without ELG Individual NPDES Permit | Issued | US Army Corps of Engineering Pittsburgh District 100 Montgomery Dam Road Monaca, PA 15061-2221 | Potter Township Beaver County | SWRO |
| PA0051730 | Minor Sewage Facility < 0.05 MGD Individual NPDES Permit | Issued | Philadelphia CC 1601 Spring Mill Road Gladwyne, PA 19035-1020 | Lower Merion Township Montgomery County | SERO |
| PA0060887 | Minor Sewage Facility < 0.05 MGD Individual NPDES Permit | Issued | Independence Drive Assoc LP P.O. Box 392 Milford, PA 18337-0392 | Palmyra Township Pike County | NERO |
| PA0061301 | Minor Sewage Facility < 0.05 MGD Individual NPDES Permit | Issued | Lite Star Inc. 289 Starlight Lake Road Starlight, PA 18461-1035 | Buckingham Township Wayne County | NERO |
| PA0041505 | Minor Sewage Facility >= 0.05 MGD and < 1 MGD Individual NPDES Permit | Issued | Berks Properties Inc. 3613 Seisholtzville Road Hereford, PA 18056-1542 | Hereford Township Berks County | SCRO |
| NOEXNW247 | No Exposure Certification | Issued | American Tinning & Galvanizing Co. 552 W 12th Street Erie, PA 16501-1507 | Erie City Erie County | NWRO |
| NOEXSW240 | No Exposure Certification | Issued | Sensia LLC 1000 McClaren Woods Drive Coraopolis, PA 15108-7766 | Findlay Township Allegheny County | SWRO |
| PAG030002 | PAG-03 NPDES General Permit for Industrial Stormwater | Issued | Quarry Cut Inc. 77 Wells Road Parker Ford, PA 19457 | East Coventry Township Chester County | SERO |
| PAG032442 | PAG-03 NPDES General Permit for Industrial Stormwater | Issued | Doolittle Stone LLC 9435 SR 29 Montrose, PA 18801 | Dimock Township Susquehanna County | NERO |
| PAG032443 | PAG-03 NPDES General Permit for Industrial Stormwater | Issued | Copart of Ct Inc. 14185 Dallas Parkway Dallas, TX 75254-1319 | North Whitehall Township Lehigh County | NERO |
| PAG032444 | PAG-03 NPDES General Permit for Industrial Stormwater | Issued | Keystone Sanitary Landfill Inc. 249 Dunham Drive Dunmore, PA 18512-2686 | Throop Borough Lackawanna County | NERO |
| PAG033872 | PAG-03 NPDES General Permit for Industrial Stormwater | Issued | The International Paper Co. 801 Fountain Avenue Lancaster, PA 17601-4532 | Manheim Township Lancaster County | SCRO |
| PAG034094 | PAG-03 NPDES General Permit for Industrial Stormwater | Issued | Stevens Feed Mill Inc. P.O. Box 7 Stevens, PA 17578-0007 | East Cocalico Township Lancaster County | SCRO |
| PAG034925 | PAG-03 NPDES General Permit for Industrial Stormwater | Issued | Xylem Inc. 108 Tomlinson Drive Zelienople, PA 16063-2825 | Delaware Township Northumberland County | NCRO |

NOTICES

| <i>Application Number</i> | <i>Permit Type</i> | <i>Action Taken</i> | <i>Permittee Name & Address</i> | <i>Municipality, County</i> | <i>DEP Office</i> |
|---------------------------|--|---------------------|--|---|-------------------|
| PAG034988 | PAG-03 NPDES General Permit for Industrial Stormwater | Issued | Northumberland Terminal DE LLC 900 S Eisenhower Boulevard Middletown, PA 17057-5503 | Point Township Northumberland County | NCRO |
| PAG035004 | PAG-03 NPDES General Permit for Industrial Stormwater | Issued | Northern Tier SWA 108 Steam Hollow Road Troy, PA 16947-8828 | Delmar Township Tioga County | NCRO |
| PAG036207 | PAG-03 NPDES General Permit for Industrial Stormwater | Issued | Shasta Service LLC 300 Steel Street Aliquippa, PA 15001-5416 | Aliquippa City Beaver County | SWRO |
| PAG040233 | PAG-04 NPDES General Permit for Small Flow Treatment Facilities | Issued | Heiserman Kurt R & Dobbie Tamara 1013 Hopewell Road Oxford, PA 19363-4003 | Lower Oxford Township Chester County | SERO |
| PAG041444 | PAG-04 NPDES General Permit for Small Flow Treatment Facilities | Issued | Beverly and Guy Forbes 259 Old Route 8 Titusville, PA 16354-7555 | Cherrytree Township Venango County | NWRO |
| PAG041449 | PAG-04 NPDES General Permit for Small Flow Treatment Facilities | Issued | Slanina Anne 286 Donation Road Greenville, PA 16125-8008 | Hempfield Township Mercer County | NWRO |
| PAG046488 | PAG-04 NPDES General Permit for Small Flow Treatment Facilities | Issued | Tiger Edward 311 Dug Hill Road Mount Pleasant, PA 15666-2394 | Mount Pleasant Township Westmoreland County | SWRO |
| PAG066135 | PAG-06 NPDES General Permit for Combined Sewer Systems | Issued | Coraopolis Water & Sewer Authority Allegheny County 1301 4th Avenue Suite 1 Coraopolis, PA 15108-1600 | Coraopolis Borough Allegheny County | SWRO |
| PAG103592 | PAG-10 NPDES General Permit for Hydrostatic Test Water | Issued | Texas Eastern Trans LP 425 W Superior Street Suite 1100 Duluth, MN 55802-1511 | Jackson Township Lebanon County | SCRO |
| PAG120006 | PAG-12 NPDES General Permit for CAFOs | Issued | Smoker Paul 305 Barnsley Road Oxford, PA 19363-4104 | East Nottingham Township Chester County | SCRO |
| PAG120008 | PAG-12 NPDES General Permit for CAFOs | Issued | Reyburn Howard 1021 Limestone Road Oxford, PA 19363 | Upper Oxford Township Chester County | SCRO |
| PAG122218 | PAG-12 NPDES General Permit for CAFOs | Issued | Dale Stoltzfus 160 Farm View Road Schuylkill Haven, PA 17972 | Washington Township Schuylkill County | SCRO |
| PAG123612 | PAG-12 NPDES General Permit for CAFOs | Issued | Nolt John 10190 Mountain Road Port Royal, PA 17082 | Turbett Township Juniata County | SCRO |
| PAG123646 | PAG-12 NPDES General Permit for CAFOs | Issued | Joe Jurgielewicz & Son Ltd 189 Cheese Lane Hamburg, PA 19526-8057 | Bethel Township Berks County | SCRO |
| PAG123794 | PAG-12 NPDES General Permit for CAFOs | Issued | Joe Jurgielewicz & Son Ltd 189 Cheese Lane Hamburg, PA 19526-8057 | Centre Township Berks County | SCRO |
| PAG124801 | PAG-12 NPDES General Permit for CAFOs | Issued | Erdley Samuel R 847 Smith Road Mifflinburg, PA 17844-7352 | Kelly Township Union County | SCRO |

NOTICES

87

| <i>Application Number</i> | <i>Permit Type</i> | <i>Action Taken</i> | <i>Permittee Name & Address</i> | <i>Municipality, County</i> | <i>DEP Office</i> |
|---------------------------|---|---------------------|---|--|-------------------|
| PAG124824 | PAG-12 NPDES General Permit for CAFOs | Issued | Rodney E Lane 1550 Harrison Fox Hill Road Harrison Valley, PA 16927-9424 | Harrison Township Potter County | SCRO |
| PAG124851 | PAG-12 NPDES General Permit for CAFOs | Issued | Stahl James W 4089 Produce Road Selinsgrove, PA 17870-8161 | Union Township Snyder County | SCRO |
| 5019401 | Pump Stations WQM Individual Permit | Issued | Howe Township Municipal Authority 90 Juniata Parkway E Newport, PA 17074-8731 | Howe Township Perry County | SCRO |
| 5841 | Sewer Extensions WQM Individual Permit | Issued | Allegheny County Sanitary Authority ALCOSAN 3300 Preble Avenue Pittsburgh, PA 15233-1025 | Pittsburgh City Allegheny County | SWRO |
| PA0231754 | Single Residence STP Individual NPDES Permit | Issued | Karycki Kailee N 792 Brush Valley Road Sunbury, PA 17801-7500 | Rockefeller Township Northumberland County | NCRO |
| PA0238759 | Single Residence STP Individual NPDES Permit | Issued | Hodgkins Joshua 454 Keck Road Butler, PA 16002-1098 | Summit Township Butler County | NWRO |
| PA0293113 | Single Residence STP Individual NPDES Permit | Issued | Dippold Bradley 114 Lilac Lane Valencia, PA 16059-2214 | Middlesex Township Butler County | NWRO |
| 1002408 | Single Residence Sewage Treatment Plant Individual WQM Permit | Issued | Hodgkins Joshua 454 Keck Road Butler, PA 16002-1098 | Summit Township Butler County | NWRO |
| 1023408 | Single Residence Sewage Treatment Plant Individual WQM Permit | Issued | Dippold Bradley 114 Lilac Lane Valencia, PA 16059-2214 | Middlesex Township Butler County | NWRO |
| 4924401 | Single Residence Sewage Treatment Plant Individual WQM Permit | Issued | Karycki Kailee N 792 Brush Valley Road Sunbury, PA 17801-7500 | Rockefeller Township Northumberland County | NCRO |
| PA0261360 | Small Flow Treatment Facility Individual NPDES Permit | Issued | Hess Leasing 116b Blantz Road Lititz, PA 17543-9573 | Elizabeth Township Lancaster County | SCRO |
| WQG010078 | WQG-01 Single Residence Sewage Treatment Plant WQM General Permit | Issued | Heiserman Kurt R and Dobbie Tamara 1013 Hopewell Road Oxford, PA 19363-4003 | Lower Oxford Township Chester County | SERO |
| WQG01652405 | WQG-01 Single Residence Sewage Treatment Plant WQM General Permit | Issued | Tiger Edward 311 Dug Hill Road Mount Pleasant, PA 15666-2394 | Mount Pleasant Township Westmoreland County | SWRO |
| WQG02092405 | WQG-02 Pump Station WQM General Permit | Issued | Bucks County Water & Sewer Authority 1275 Almshouse Road Warrington, PA 18976-1209 | Doylestown Borough Bucks County | SERO |
| WQG02402402 | WQG-02 Sewer Extension WQM General Permit | Issued | Greater Hazleton City Joint Sewer Authority Luzerne County P.O. Box 651 500 Oscar Thomas Drive Hazleton, PA 18201 | Hazleton City Luzerne County | NERO |

II. Final Action(s) on PAG-01 and PAG-02 General NPDES Permit NOIs.

| <i>Permit Number</i> | <i>Permit Type</i> | <i>Action Taken</i> | <i>Applicant Name & Address</i> | <i>Municipality, County</i> | <i>Office</i> |
|----------------------|-----------------------------|---------------------|---|---|--|
| PAC230281 | PAG-02 General Permit | Issued | Middletown Township 27 N. Pennell Road Media, PA 19063 | Middletown Township Delaware County | Delaware County Conservation District Rose Tree Park Hunt Club 1521 N. Providence Road Media, PA 19063 610-892-9484 RA-EPNPDES_SERO@ pa.gov |
| PAC230237 | PAG-02 General Permit | Issued | Aronimink Golf Club 3600 St. Davids Road Newtown Township, PA 19073 | Newtown Township Delaware County | Delaware County Conservation District Rose Tree Park Hunt Club 1521 N. Providence Road Media, PA 19063 610-892-9484 RA-EPNPDES_SERO@ pa.gov |
| PAC500066 | PAG-02 General Permit | Issued | John Hoover 101 Hoover Ln Loysville, PA 17047 | Spring Township Perry County | Perry County Conservation District 31 West Main Street P.O. Box 36 New Bloomfield, PA 17068 717-582-8988 |
| PAC230277 | PAG-02 General Permit | Issued | Aronimink Golf Club 3600 St. Davids Road Newtown Township, PA 19073 | Newtown Township Delaware County | Delaware County Conservation District Rose Tree Park Hunt Club 1521 N. Providence Road Media, PA 19063 610-892-9484 RA-EPNPDES_SERO@ pa.gov |
| PAC500036 | PAG-02 General Permit | Issued | Gail Stephens 183 Riverview Rd Liverpool, PA 17040 | Liverpool Township Perry County | Perry County Conservation District 31 West Main Street P.O. Box 36 New Bloomfield, PA 17068 717-582-8988 |
| PAC500061 | PAG-02 General Permit | Issued | Gail Stephens 183 Riverview Rd Liverpool, PA 17040 | Liverpool Township Perry County | Perry County Conservation District 31 West Main Street P.O. Box 36 New Bloomfield, PA 17068 717-582-8988 |
| PAC230215 | PAG-02 General Permit | Issued | 200 Ithan Investments LLC 200 S Ithan Avenue Wayne, PA 19087-2547 | Radnor Township Delaware County | Delaware County Conservation District Rose Tree Park Hunt Club 1521 N. Providence Road Media, PA 19063 610-892-9484 RA-EPNPDES_SERO@ pa.gov |

NOTICES

| <i>Permit Number</i> | <i>Permit Type</i> | <i>Action Taken</i> | <i>Applicant Name & Address</i> | <i>Municipality, County</i> | <i>Office</i> |
|----------------------|-----------------------------|---------------------|---|---|--|
| PAC500052 | PAG-02 General Permit | Issued | Charles Cope, III 239 Hickory Ridge Rd Newport, PA 17074 | Miller Township Perry County | Perry County Conservation District 31 West Main Street P.O. Box 36 New Bloomfield, PA 17068 717-582-8988 |
| PAC230126 | PAG-02 General Permit | Issued | Alan Mancill Inc. P.O. Box 243 Wallingford, PA 19086 | Middletown Township Delaware County | Delaware County Conservation District Rose Tree Park Hunt Club 1521 N. Providence Road Media, PA 19063 610-892-9484 RA-EPNPDES_SERO@ pa.gov |
| PAC500039 | PAG-02 General Permit | Issued | Omar Stoltzfus 1601 Hominy Ridge Rd. Newport, PA 17074 | Centre Township Perry County | Perry County Conservation District 31 West Main Street P.O. Box 36 New Bloomfield, PA 17068 717-582-8988 |
| PAC500002 | PAG-02 General Permit | Issued | Zene Farhat 3139 Susquehanna Trail Duncannon, PA 17020 | Watts Township Perry County | Perry County Conservation District 31 West Main Street P.O. Box 36 New Bloomfield, PA 17068 717-582-8988 |
| PAC500065 | PAG-02 General Permit | Issued | PPL Electric Utilities 1639 Church Rd Allentown, PA 18104 | Buffalo Township Oliver Township Miller Township Howe Township Perry County | Perry County Conservation District 31 West Main Street P.O. Box 36 New Bloomfield, PA 17068 717-582-8988 |
| PAC500056 | PAG-02 General Permit | Issued | Santee Properties, LLC 807 Sunbury Path Millerstown, PA 17062 | Greenwood Township Perry County | Perry County Conservation District 31 West Main Street P.O. Box 36 New Bloomfield, PA 17068 717-582-8988 |
| PAC500041 | PAG-02 General Permit | Issued | Alinda Storage, LLP 1618 Landisburg Rd Landisburg, PA 17040 | Spring Township Perry County | Perry County Conservation District 31 West Main Street P.O. Box 36 New Bloomfield, PA 17068 717-582-8988 |
| PAC480196 | PAG-02 General Permit | Issued | Kay Farmersville, LLC 5930 Hamilton Blvd. Suite 10 Allentown, PA 18106 | Bethlehem Township Northampton County | Northampton County Conservation District 3158 Newburg Rd. Nazareth, PA 18064 610-726-1030 RA-EPWW-NERO@ pa.gov |

NOTICES

| <i>Permit Number</i> | <i>Permit Type</i> | <i>Action Taken</i> | <i>Applicant Name & Address</i> | <i>Municipality, County</i> | <i>Office</i> |
|----------------------|-----------------------------|---------------------|---|--|--|
| PAC230027 | PAG-02 General Permit | Issued | Fortjoy Development 2, LP 1604 Walnut Street 4th Floor Philadelphia, PA 19103-5421 | Marple Township Delaware County | Delaware County Conservation District Rose Tree Park Hunt Club 1521 N. Providence Road Media, PA 19063 610-892-9484 RA-EPNPDES_SERO@ pa.gov |
| PAC480194 | PAG-02 General Permit | Issued | Ferber Construction Management North, LLC 194 Mount Airy Rd. Basking Ridge, NJ 07920 | Bethlehem Township Northampton County | Northampton County Conservation District 3158 Newburg Rd. Nazareth, PA 18064 610-726-1030 RA-EPWW-NERO@ pa.gov |
| PAC480191 | PAG-02 General Permit | Issued | Lower Saucon Authority 3706 Old Philadelphia Pike Bethlehem, PA 18015 | Lower Saucon Township Northampton County | Northampton County Conservation District 3158 Newburg Rd. Nazareth, PA 18064 610-726-1030 RA-EPWW-NERO@ pa.gov |
| PAC480183 | PAG-02 General Permit | Issued | Drab to Fab Realty, LLC 2325 Honeysuckle Road Allentown, PA 18103 | Bethlehem Township Northampton County | Northampton County Conservation District 3158 Newburg Rd. Nazareth, PA 18064 610-726-1030 RA-EPWW-NERO@ pa.gov |
| PAC230229 | PAG-02 General Permit | Issued | Archdiocese of Philadelphia 222 N. 17th Street Philadelphia, PA 19103 | Upper Darby Township Delaware County | Delaware County Conservation District Rose Tree Park Hunt Club 1521 N. Providence Road Media, PA 19063 610-892-9484 RA-EPNPDES_SERO@ pa.gov |
| PAC480095 | PAG-02 General Permit | Issued | Kay Farmersville, LLC 5930 Hamilton Blvd. Suite 10 Allentown, PA 18106 | Bethlehem Township Northampton County | Northampton County Conservation District 3158 Newburg Rd. Nazareth, PA 18064 610-726-1030 RA-EPWW-NERO@ pa.gov |
| PA360003C | PAG-02 General Permit | Issued | Lancaster County Conservancy 117 S. West End Ave Lancaster, PA 17603 | Martic Township Lancaster County | Lancaster County Conservation District 1383 Arcadia Road Room 200 Lancaster, PA 17601 717-299-5361 |
| PAC360977 | PAG-02 General Permit | Issued | Eric Landis 3008 Columbia Avenue Lancaster, PA 17603 | Manor Township Lancaster County | Lancaster County Conservation District 1383 Arcadia Road Room 200 Lancaster, PA 17601 717-299-5361 |

NOTICES

| <i>Permit Number</i> | <i>Permit Type</i> | <i>Action Taken</i> | <i>Applicant Name & Address</i> | <i>Municipality, County</i> | <i>Office</i> |
|----------------------|-----------------------------|---------------------|--|---|--|
| PAC360981 | PAG-02 General Permit | Issued | Sheetz, Inc. 5700 Sixth Avenue Altoona, PA 16602 | East Lampeter Township Lancaster County | Lancaster County Conservation District 1383 Arcadia Road Room 200 Lancaster, PA 17601 717-299-5361 |
| PAC360956 | PAG-02 General Permit | Issued | Rockvale Road Associates, LLC 474 Mt Sidney Rd Lancaster, PA 17602 | West Lampeter Township Lancaster County | Lancaster County Conservation District 1383 Arcadia Road Room 200 Lancaster, PA 17601 717-299-5361 |
| PAC210196 | PAG-02 General Permit | Issued | Pamay Development Co Inc. 131 Wild Rose Way State College, PA 16801 | Middlesex Township Cumberland County | Cumberland County Conservation District 310 Allen Road Suite 301 Carlisle, PA 17013 717-240-7812 |
| PAC280042 | PAG-02 General Permit | Issued | Andrew Stottlemeyer 100 South Second Street Chambersburg, PA 17201 | Chambersburg Borough Franklin County | Franklin County Conservation District 185 Franklin Farm Lane Chambersburg, PA 17202 717-264-5499 |
| PAC280339 | PAG-02 General Permit | Issued | John McElwee 111 Chambers Hill Drive Chambersburg, PA 17201-1036 | Chambersburg Borough Franklin County | Franklin County Conservation District 185 Franklin Farm Lane Chambersburg, PA 17202 717-264-5499 |
| PAC280091 | PAG-02 General Permit | Issued | Glenn D. Dice 3 North Second Street Suite B Chambersburg, PA 17201-1819 | Hamilton Township Franklin County | Franklin County Conservation District 185 Franklin Farm Lane Chambersburg, PA 17202 717-264-5499 |
| PAC280361 | PAG-02 General Permit | Issued | Casey Strawmyre 9410 Molly Pitcher Highway Shippensburg, PA 17257-8527 | Southampton Township Franklin County | Franklin County Conservation District 185 Franklin Farm Lane Chambersburg, PA 17202 717-264-5499 |
| PAC280215 | PAG-02 General Permit | Issued | Stephen Christian 100 Lincoln Way East Chambersburg, PA 17201-2260 | Southampton Township Franklin County | Franklin County Conservation District 185 Franklin Farm Lane Chambersburg, PA 17202 717-264-5499 |
| PAC280331 | PAG-02 General Permit | Issued | Eric Campbell 17411 Long Lane Amberson, PA 17210 | Fannett Township Franklin County | Franklin County Conservation District 185 Franklin Farm Lane Chambersburg, PA 17202 717-264-5499 |

NOTICES

| <i>Permit Number</i> | <i>Permit Type</i> | <i>Action Taken</i> | <i>Applicant Name & Address</i> | <i>Municipality, County</i> | <i>Office</i> |
|----------------------|-----------------------------|---------------------|---|---|--|
| PAC280294 | PAG-02 General Permit | Issued | Joe Eisenhower 2950 Lewisberry Road York, PA 17404-1565 | Antrim Township Franklin County | Franklin County Conservation District 185 Franklin Farm Lane Chambersburg, PA 17202 717-264-5499 |
| PAC280217 | PAG-02 General Permit | Issued | Michael Runyon 479 Lincoln Way East Chambersburg, PA 17201 | Greene Township Franklin County | Franklin County Conservation District 185 Franklin Farm Lane Chambersburg, PA 17202 717-264-5499 |
| PAC280070 | PAG-02 General Permit | Issued | Greg Rockwell 2359 Mountain Road Hamburg, PA 19526 | Hamilton Township Franklin County | Franklin County Conservation District 185 Franklin Farm Lane Chambersburg, PA 17202 717-264-5499 |
| PAC280270 | PAG-02 General Permit | Issued | Chauncey W. Webster, III 2629 McDowell Road St. Thomas, PA 17252-9791 | Hamilton Township Franklin County | Franklin County Conservation District 185 Franklin Farm Lane Chambersburg, PA 17202 717-264-5499 |
| PAC280347 | PAG-02 General Permit | Issued | Dawn Scheller 113 S. Main Street Mercersburg, PA 17236 | Mercersburg Borough Franklin County | Franklin County Conservation District 185 Franklin Farm Lane Chambersburg, PA 17202 717-264-5499 |
| PAC280151 | PAG-02 General Permit | Issued | Daniel Shaool 1730 Edgewood Hill Circle Suite 101 Hagerstown, MD 21740 | Chambersburg Borough Franklin County | Franklin County Conservation District 185 Franklin Farm Lane Chambersburg, PA 17202 717-264-5499 |
| PAC280054 | PAG-02 General Permit | Issued | Clint Strieker 12977 N. Forty Drive Suite 203 St. Louis, MO 63141-8655 | Antrim Township Franklin County | Franklin County Conservation District 185 Franklin Farm Lane Chambersburg, PA 17202 717-264-5499 |
| PAC280360 | PAG-02 General Permit | Issued | Bradley Bomer 264 Sandoeshire Lane Chambersburg, PA 17201-8797 | Saint Thomas Township Franklin County | Franklin County Conservation District 185 Franklin Farm Lane Chambersburg, PA 17202 717-264-5499 |
| PAC280231 | PAG-02 General Permit | Issued | Charles Price 601 Tallmadge Road Kent, OH 44240 | Guilford Township Franklin County | Franklin County Conservation District 185 Franklin Farm Lane Chambersburg, PA 17202 717-264-5499 |

NOTICES

93

| <i>Permit Number</i> | <i>Permit Type</i> | <i>Action Taken</i> | <i>Applicant Name & Address</i> | <i>Municipality, County</i> | <i>Office</i> |
|----------------------|-----------------------------|---------------------|---|---|--|
| PAC280187 | PAG-02 General Permit | Issued | Darrin G. Rine 19 Independence Drive Shippensburg, PA 17257 | Antrim Township Franklin County | Franklin County Conservation District 185 Franklin Farm Lane Chambersburg, PA 17202 717-264-5499 |
| PAC280313 | PAG-02 General Permit | Issued | Michael Lynch Ferry Terminal Building 2 Aquarium Drive Suite 400 Camden, NJ 08103 | Antrim Township Franklin County | Franklin County Conservation District 185 Franklin Farm Lane Chambersburg, PA 17202 717-264-5499 |
| PAC280324 | PAG-02 General Permit | Issued | Joey Mizrahi 1195 Route 70 Suite 2000 Lakewood, PA 18701 | Chambersburg Borough Franklin County | Franklin County Conservation District 185 Franklin Farm Lane Chambersburg, PA 17202 717-264-5499 |
| PAC280311 | PAG-02 General Permit | Issued | Kirby Hissong 7951 Lemar Road Mercersburg, PA 17236 | Montgomery Township Franklin County | Franklin County Conservation District 185 Franklin Farm Lane Chambersburg, PA 17202 717-264-5499 |
| PAC280305 | PAG-02 General Permit | Issued | Andrew Zeigler 11102 Buchanan Trail East Waynesboro, PA 17268 | Washington Township Franklin County | Franklin County Conservation District 185 Franklin Farm Lane Chambersburg, PA 17202 717-264-5499 |
| PAC280109 | PAG-02 General Permit | Issued | Craig Glotfelty 7048 Carlisle Pike Carlisle, PA 17015-8899 | Southampton Township Franklin County | Franklin County Conservation District 185 Franklin Farm Lane Chambersburg, PA 17202 717-264-5499 |
| PAC280214 | PAG-02 General Permit | Issued | Doug Westover 218 School House Road St. Thomas, PA 17252-0308 | Peters Township Franklin County | Franklin County Conservation District 185 Franklin Farm Lane Chambersburg, PA 17202 717-264-5499 |
| PAC050074 | PAG-02 General Permit | Issued | FRA Real Estate, LLC 7640 Standish Place Rockville, MD 20855 | West Providence Township Bedford County | Bedford County Conservation District 702 West Pitt Street Suite 3 Bedford, PA 15222 814-623-7900 |
| PAC010085 | PAG-02 General Permit | Issued | Conewago Valley School District 130 Berlin Road New Oxford, PA 17350 | Oxford Township New Oxford Borough Adams County | Adams County Conservation District 670 Old Harrisburg Road Suite 201 Gettysburg, PA 17325 717-334-0636 |

NOTICES

| <i>Permit Number</i> | <i>Permit Type</i> | <i>Action Taken</i> | <i>Applicant Name & Address</i> | <i>Municipality, County</i> | <i>Office</i> |
|----------------------|-----------------------------|---------------------|---|---|--|
| PAC400326 | PAG-02 General Permit | Issued | Luzerne County Flood Protection Authority Christopher Belleman P.O. Box 1909 Kingston, PA 18704 | Forty Fort Borough Luzerne County | Luzerne Conservation District 325 Smiths Pond Road Shavertown, PA 18708 570-674-7991 RA-EPWW-NERO@ pa.gov |
| PAC230259 | PAG-02 General Permit | Issued | Premier A-2 Chadds Ford PA LLC 622 Bayshore Drive Osprey, FL 34229-9581 | Concord Township Delaware County | Delaware County Conservation District Rose Tree Park Hunt Club 1521 N. Providence Road Media, PA 19063 610-892-9484 RA-EPNPDES_SERO@ pa.gov |
| PAC230219 | PAG-02 General Permit | Issued | Marple Newtown School District 40 Media Line Road Newtown Square, PA 19008-1127 | Marple Township Delaware County | Delaware County Conservation District Rose Tree Park Hunt Club 1521 N. Providence Road Media, PA 19063 610-892-9484 RA-EPNPDES_SERO@ pa.gov |
| PAC230195 | PAG-02 General Permit | Issued | Rose Tree Media School District 308 N. Olive Street Media, PA 19063 | Middletown Township Delaware County | Delaware County Conservation District Rose Tree Park Hunt Club 1521 N. Providence Road Media, PA 19063 610-892-9484 RA-EPNPDES_SERO@ pa.gov |
| PAC230257 | PAG-02 General Permit | Issued | Toby Farms Developers, LLC 1 Overlook Circle Media, PA 19063 | Chester Township Delaware County | Delaware County Conservation District Rose Tree Park Hunt Club 1521 N. Providence Road Media, PA 19063 610-892-9484 RA-EPNPDES_SERO@ pa.gov |
| PAC230308 | PAG-02 General Permit | Issued | Delaware County Intermediate Unit 200 Yale Avenue Morton, PA 19070 | Marple Township Delaware County | Delaware County Conservation District Rose Tree Park Hunt Club 1521 N. Providence Road Media, PA 19063 610-892-9484 RA-EPNPDES_SERO@ pa.gov |

| <i>Permit Number</i> | <i>Permit Type</i> | <i>Action Taken</i> | <i>Applicant Name & Address</i> | <i>Municipality, County</i> | <i>Office</i> |
|----------------------|-----------------------------|---------------------|--|---|--|
| PAC230261 | PAG-02 General Permit | Issued | McDonald's USA, LLC 110 N Carpenter Street Chicago, IL 60606-1750 | Upper Chichester Township Delaware County | Delaware County Conservation District Rose Tree Park Hunt Club 1521 N. Providence Road Media, PA 19063 610-892-9484 RA-EPNPDES_SERO@ pa.gov |
| PAC230141 A-1 | PAG-02 General Permit | Issued | Cornerstone Quality Builders LLC P.O. Box 8095 West Grove, PA 19390 | Middletown Township Delaware County | Delaware County Conservation District Rose Tree Park Hunt Club 1521 N. Providence Road Media, PA 19063 610-892-9484 RA-EPNPDES_SERO@ pa.gov |
| PAC230288 | PAG-02 General Permit | Issued | Jason Kelce 7 Coopertown Road Haverford, PA 19041 | Haverford Township Delaware County | Delaware County Conservation District Rose Tree Park Hunt Club 1521 N. Providence Road Media, PA 19063 610-892-9484 RA-EPNPDES_SERO@ pa.gov |
| PAC230202 | PAG-02 General Permit | Issued | Michaelron, LLC 104 Spring Valley Way Aston, PA 19014 | Bethel Township Delaware County | Delaware County Conservation District Rose Tree Park Hunt Club 1521 N. Providence Road Media, PA 19063 610-892-9484 RA-EPNPDES_SERO@ pa.gov |
| PAC400145 | PAG-02 General Permit | Issued | Elegant Homes, LLC Marek Kopczynski 106 Sara Drive Dallas, PA 18612 | Hanover Township Luzerne County | Luzerne Conservation District 325 Smiths Pond Road Shavertown, PA 18708 570-674-7991 RA-EPWW-NERO@ pa.gov |
| PAC400205 | PAG-02 General Permit | Issued | NP South Valley Parkway, LLC Tom Williams 3315 N Oak Trafficway Kansas City, MO 64116 | Hanover Township Luzerne County | Luzerne Conservation District 325 Smiths Pond Road Shavertown, PA 18708 570-674-7991 RA-EPWW-NERO@ pa.gov |
| PAC400194 | PAG-02 General Permit | Issued | Mountain Top Paving & Seal Coating, LLC Joseph Wells 2100 Blytheburn Road Mountain Top, PA 18707 | Dorrance Township Luzerne County | Luzerne Conservation District 325 Smiths Pond Road Shavertown, PA 18708 570-674-7991 RA-EPWW-NERO@ pa.gov |

NOTICES

| <i>Permit Number</i> | <i>Permit Type</i> | <i>Action Taken</i> | <i>Applicant Name & Address</i> | <i>Municipality, County</i> | <i>Office</i> |
|----------------------|-----------------------------|---------------------|---|--|---|
| PAC400212 | PAG-02 General Permit | Issued | Luchi Real Estate Jeremy Luchi 79 Police Grove Road Drums, PA 18222 and HUD, Inc. t/a Emerald Anthracite II Thomas Doughton P.O. Box 27 Nanticoke, PA 18634 | Newport Township Luzerne County | Luzerne Conservation District 325 Smiths Pond Road Shavertown, PA 18708 570-674-7991 RA-EPWW-NERO@ pa.gov |
| PAC540085 Renewal | PAG-02 General Permit | Issued | 62 Green Mountain, LLC Robert K. Mericle 100 Baltimore Drive Wilkes-Barre, PA 18702 | East Union Township Schuylkill County | Schuylkill County Conservation District 1206 AG Center Drive Pottsville, PA 17901 570-622-3742 RA-EPWW-NERO@ pa.gov |
| PAC010147 | PAG-02 General Permit | Issued | Pine Run Management South, LLC 2846 Main Street, 12A Morgantown, PA 19543 | Hamilton Township Adams County | Adams County Conservation District 670 Old Harrisburg Road Suite 201 Gettysburg, PA 17325 717-334-0636 |
| PAC480122 | PAG-02 General Permit | Issued | Tyrone W. Klump, Jr. P.O. Box 187 Wind Gap, PA 18091-0187 | Nazareth Borough Northampton County | Northampton County Conservation District 3158 Newburg Rd. Nazareth, PA 18064 610-726-1030 RA-EPWW-NERO@ pa.gov |
| PAC480108 | PAG-02 General Permit | Issued | BRH at North Hills, LLC P.O. Box 7 Mohnton, PA 19540 | Allen Township Northampton County | Northampton County Conservation District 3158 Newburg Rd. Nazareth, PA 18064 610-726-1030 RA-EPWW-NERO@ pa.gov |
| PAC480137 | PAG-02 General Permit | Issued | Faust Family Limited Partnership No. 6 4570 Steuben Road Bethlehem, PA 18020-9642 | Lower Nazareth Township Northampton County | Northampton County Conservation District 3158 Newburg Rd. Nazareth, PA 18064 610-726-1030 RA-EPWW-NERO@ pa.gov |
| PAC480188 | PAG-02 General Permit | Issued | Easton Eastgate, LLC 4 Caufield Place Suite 102 Newton, PA 18940 | Lower Nazareth Township Northampton County | Northampton County Conservation District 3158 Newburg Rd. Nazareth, PA 18064 610-726-1030 RA-EPWW-NERO@ pa.gov |
| PAC480114 | PAG-02 General Permit | Issued | Kevin and Theresa Moyzan 155 Butztown Road Bethlehem, PA 18020 | Lower Nazareth Township Northampton County | Northampton County Conservation District 3158 Newburg Rd. Nazareth, PA 18064 610-726-1030 RA-EPWW-NERO@ pa.gov |

| <i>Permit Number</i> | <i>Permit Type</i> | <i>Action Taken</i> | <i>Applicant Name & Address</i> | <i>Municipality, County</i> | <i>Office</i> |
|----------------------|-----------------------------|---------------------|---|--|--|
| PAC480177 | PAG-02 General Permit | Issued | Route 12 Wash & Gas, Inc. d/b/a Shammy Shine Car Washes 760 Frenchtown Road Milford, NJ 08848 | Lower Nazareth Township Northampton County | Northampton County Conservation District 3158 Newburg Rd. Nazareth, PA 18064 610-726-1030 RA-EPWW-NERO@ pa.gov |
| PAC480186 | PAG-02 General Permit | Issued | Walnutport Land Partners, LLC 4550 Lena Drive Suite 201 Mechanicsburg, PA 17055 | Lehigh Township Northampton County | Northampton County Conservation District 3158 Newburg Rd. Nazareth, PA 18064 610-726-1030 RA-EPWW-NERO@ pa.gov |
| PAC480099 | PAG-02 General Permit | Issued | Kay Willowbrook, LLC 5930 Hamilton Boulevard Suite 10 Allentown, PA 18106 | Northampton Borough Northampton County | Northampton County Conservation District 3158 Newburg Rd. Nazareth, PA 18064 610-726-1030 RA-EPWW-NERO@ pa.gov |
| PAC480173 | PAG-02 General Permit | Issued | Bethlehem Musikfest Association 25 W. Third St. Bethlehem, PA 18015 | City of Bethlehem Northampton County | Northampton County Conservation District 3158 Newburg Rd. Nazareth, PA 18064 610-726-1030 RA-EPWW-NERO@ pa.gov |
| PAC480157 | PAG-02 General Permit | Issued | Lehigh University 27 Memorial Dr. W Bethlehem, PA 18015-3027 | City of Bethlehem Northampton County | Northampton County Conservation District 3158 Newburg Rd. Nazareth, PA 18064 610-726-1030 RA-EPWW-NERO@ pa.gov |
| PAC480169 | PAG-02 General Permit | Issued | FR Newlins Logistics Park, LLC 17 E. Gay St. Ste. 302 West Chester, PA 19380 | Palmer Township Northampton County | Northampton County Conservation District 3158 Newburg Rd. Nazareth, PA 18064 610-726-1030 RA-EPWW-NERO@ pa.gov |
| PAC480164 | PAG-02 General Permit | Issued | Carson Van Buren, LLC 995 Old Eagle School Rd. Ste. 306 Wayne, PA 19087-1709 | Palmer Township Northampton County | Northampton County Conservation District 3158 Newburg Rd. Nazareth, PA 18064 610-726-1030 RA-EPWW-NERO@ pa.gov |
| PAC480139 | PAG-02 General Permit | Issued | Joseph I Limited Partnership P.O. Box 418 Fredericksburg, PA 17026 | Palmer Township Northampton County | Northampton County Conservation District 3158 Newburg Rd. Nazareth, PA 18064 610-726-1030 RA-EPWW-NERO@ pa.gov |
| PAC480089 | PAG-02 General Permit | Issued | Bethlehem Parking Authority 85 W. North St. Bethlehem, PA 18018 | City of Bethlehem Northampton County | Northampton County Conservation District 3158 Newburg Rd. Nazareth, PA 18064 610-726-1030 RA-EPWW-NERO@ pa.gov |

NOTICES

| <i>Permit Number</i> | <i>Permit Type</i> | <i>Action Taken</i> | <i>Applicant Name & Address</i> | <i>Municipality, County</i> | <i>Office</i> |
|----------------------|-----------------------------|---------------------|---|---|--|
| PAC480041 | PAG-02 General Permit | Issued | Charles Chrin Real Estate Trust 400 S. Greenwood Ave. Easton, PA 18045-3776 | Palmer Township Northampton County | Northampton County Conservation District 3158 Newburg Rd. Nazareth, PA 18064 610-726-1030 RA-EPWW-NERO@ pa.gov |
| PAC480184 | PAG-02 General Permit | Issued | Timothy Pitts Manufactured Home Park 3738 Bayberry Drive Danielsville, PA 18038 | Lehigh Township Northampton County | Northampton County Conservation District 3158 Newburg Rd. Nazareth, PA 18064 610-726-1030 RA-EPWW-NERO@ pa.gov |
| PAC260142 | PAG-02 General Permit | Issued | Columbia Gas of PA 4000 Energy Drive Bridgeville, PA 15017 | Dunbar Borough Dunbar Township Fayette County | Fayette County Conservation District 10 Nickman Plaza Lemont Furnace, PA 15456 724-438-4497 SWRO |
| PAC010121 | PAG-02 General Permit | Issued | Donald R. Smith 25 Foxtown Drive Abbottstown, PA 17301 | Littlestown Borough Adams County | Adams County Conservation District 670 Old Harrisburg Road Suite 201 Gettysburg, PA 17325 717-334-0636 |
| PAC010219 | PAG-02 General Permit | Issued | Akshay D. Vidyarthi 7686 Paradise Heights Road Abbottstown, PA 17301 | Tyrone Township Adams County | Adams County Conservation District 670 Old Harrisburg Road Suite 201 Gettysburg, PA 17325 717-334-0636 |
| PAC480105 | PAG-02 General Permit | Issued | Abe Atiyeh 1177 6th Street Whitehall, PA 18052 | Northampton Borough Northampton County | Northampton County Conservation District 3158 Newburg Rd. Nazareth, PA 18064 610-726-1030 RA-EPWW-NERO@ pa.gov |
| PAC230311 | PAG-02 General Permit | Issued | Christiana Care Pennsylvania, Inc 4755 Ogletown-Stanton Road Newark, DE 19718-2200 | Aston Township Delaware County | Delaware County Conservation District Rose Tree Park Hunt Club 1521 N. Providence Road Media, PA 19063 610-892-9484 RA-EPNPDES_SERO@ pa.gov |
| PAC480034 | PAG-02 General Permit | Issued | St. Luke's University Health Network 801 Ostrum Street Bethlehem, PA 18015 | Bethlehem Township Northampton County | Northampton County Conservation District 3158 Newburg Rd. Nazareth, PA 18064 610-726-1030 RA-EPWW-NERO@ pa.gov |

NOTICES

| <i>Permit Number</i> | <i>Permit Type</i> | <i>Action Taken</i> | <i>Applicant Name & Address</i> | <i>Municipality, County</i> | <i>Office</i> |
|----------------------|-----------------------------|---------------------|---|--|--|
| PAC150036 | PAG-02 General Permit | Issued | Wilkinson Advantage, LP 1020 Broad Run Rd Landenberg, PA 19350 | Avondale Borough Chester County | Chester County Conservation District 674 Unionville Road Suite 105 Kennett Square, PA 19348 610-455-1360 RA-EPNPDES_SERO@ pa.gov |
| PAC150236 | PAG-02 General Permit | Issued | Embreeville Redevelopment, LP 929 South High Street Suite 111 West Chester, PA 19382 | West Bradford Township Newlin Township Chester County | Chester County Conservation District 674 Unionville Road Suite 105 Kennett Square, PA 19348 610-455-1360 RA-EPNPDES_SERO@ pa.gov |
| PAC150250 | PAG-02 General Permit | Issued | French Creek Associates, LLC 1220 Valley Forge Road Phoenixville, PA 19460 | Schuylkill Township Chester County | Chester County Conservation District 674 Unionville Road Suite 105 Kennett Square, PA 19348 610-455-1360 RA-EPNPDES_SERO@ pa.gov |
| PAC150387 | PAG-02 General Permit | Issued | Coatesville Area School District 3030 C.G. Zinn Road Thorndale, PA 19372 | East Fallowfield Township Chester County | Chester County Conservation District 674 Unionville Road Suite 105 Kennett Square, PA 19348 610-455-1360 RA-EPNPDES_SERO@ pa.gov |
| PAC150265 | PAG-02 General Permit | Issued | Embreeville Redevelopment, LP 929 South High Street Suite 111 West Chester, PA 19382 | West Bradford Township Chester County | Chester County Conservation District 674 Unionville Road Suite 105 Kennett Square, PA 19348 610-455-1360 RA-EPNPDES_SERO@ pa.gov |
| PAC150317 | PAG-02 General Permit | Issued | American Heritage Credit Union 2060 Red Lion Road Philadelphia, PA 19115 | East Pikeland Township Chester County | Chester County Conservation District 674 Unionville Road Suite 105 Kennett Square, PA 19348 610-455-1360 RA-EPNPDES_SERO@ pa.gov |
| PAC150270 | PAG-02 General Permit | Issued | Stanbery West Goshen, LLC 2807A Delmar Drive Bexley, OH 43209 | West Goshen Township Chester County | Chester County Conservation District 674 Unionville Road Suite 105 Kennett Square, PA 19348 610-455-1360 RA-EPNPDES_SERO@ pa.gov |

NOTICES

| <i>Permit Number</i> | <i>Permit Type</i> | <i>Action Taken</i> | <i>Applicant Name & Address</i> | <i>Municipality, County</i> | <i>Office</i> |
|----------------------|-----------------------------|---------------------|--|---|--|
| PAC150278 | PAG-02 General Permit | Issued | Longview Homes, Inc. 1323 E. Lincoln Highway Coatesville, PA 19320 | Downingtown Borough Chester County | Chester County Conservation District 674 Unionville Road Suite 105 Kennett Square, PA 19348 610-455-1360 RA-EPNPDES_SERO@ pa.gov |
| PAC150348 | PAG-02 General Permit | Issued | West Whiteland Township 101 Commerce Dr Exton, PA 19341 | West Whiteland Township Chester County | Chester County Conservation District 674 Unionville Road Suite 105 Kennett Square, PA 19348 610-455-1360 RA-EPNPDES_SERO@ pa.gov |
| PAC150138 | PAG-02 General Permit | Issued | Applecross Club Operations, LLC 170 Zynn Road Downingtown, PA 19335 | East Brandywine Township Chester County | Chester County Conservation District 674 Unionville Road Suite 105 Kennett Square, PA 19348 610-455-1360 RA-EPNPDES_SERO@ pa.gov |
| PAC150115 A-3 | PAG-02 General Permit | Issued | Sadsbury Commons, LP 795 East Lancaster Avenue Suite 200 Villanova, PA 19085 | Sadsbury Township Chester County | Chester County Conservation District 674 Unionville Road Suite 105 Kennett Square, PA 19348 610-455-1360 RA-EPNPDES_SERO@ pa.gov |
| PAC400216 | PAG-02 General Permit | Issued | High Hook Enterprises, Inc. Lawrence S. Allison Jr. 2817 Lycoming Creek Road Williamsport, PA 17701 | Hazle Township Luzerne County | Luzerne Conservation District 325 Smiths Pond Road Shavertown, PA 18708 570-674-7991 RA-EPWW-NERO@ pa.gov |
| PAC400060 | PAG-02 General Permit | Issued | Cornell Cookson John Arling 24 Elmwood Ave. Mountain Top, PA 18707 | Wright Township Luzerne County | Luzerne Conservation District 325 Smiths Pond Road Shavertown, PA 18708 570-674-7991 RA-EPWW-NERO@ pa.gov |
| PAC400121 | PAG-02 General Permit | Issued | 620 Oak Ridge, LLC Stephen Maakestad 100 Baltimore Drive Wilkes-Barre, PA 18702 | Hazle Township East Union Township Luzerne County Schuylkill County | Luzerne Conservation District 325 Smiths Pond Road Shavertown, PA 18708 570-674-7991 RA-EPWW-NERO@ pa.gov |
| PAC510285 | PAG-02 General Permit | Issued | 1700 North Front Street LLC 50 Washington Street Hoboken, NJ 07030 | City of Philadelphia Philadelphia County | DEP, SERO 2 E. Main Street Norristown, PA 19401 484-250-5821 RA-EPNPDES_SERO@ pa.gov |

NOTICES

101

| <i>Permit Number</i> | <i>Permit Type</i> | <i>Action Taken</i> | <i>Applicant Name & Address</i> | <i>Municipality, County</i> | <i>Office</i> |
|----------------------|-----------------------------|---------------------|---|---|---|
| PAC510271 | PAG-02 General Permit | Issued | Riverwards Group of Northern Liberties LLC 2451 Frankford Avenue Philadelphia, PA 19125 | City of Philadelphia Philadelphia County | DEP, SERO 2 E. Main Street Norristown, PA 19401 484-250-5821 RA-EPNPDES_SERO@pa.gov |
| PAC510220 | PAG-02 General Permit | Issued | 2418 Frankford Apartments, LLC 270 Sylvan Avenue Eaglewood Cliffs, NJ 07632 | City of Philadelphia Philadelphia County | DEP, SERO 2 E. Main Street Norristown, PA 19401 484-250-5821 RA-EPNPDES_SERO@pa.gov |
| PAC680061 | PAG-02 General Permit | Issued | PA DEP Bureau of Abandoned Mine Reclamation 286 Industrial Park Road Ebensburg, PA 15931-0000 | Murrysville Borough Westmoreland County | DEP Cambria Office 286 Industrial Park Road Ebensburg, PA 15931-0000 814-472-1800 |
| PAC240007 | PAG-02 General Permit | Issued | Riverview Campsites LLC P.O. Box 239 Ridgeway, PA 15853 | Benezette Township Elk County | Elk County Conservation District 850 Washington Street St Marys, PA 15857 814-776-5373 |
| PAC420026 | PAG-02 General Permit | Issued | UGI Utilities Inc 1 UGI Drive Denver, PA 17517 | Liberty Township Keating Township McKean County | McKean County Conservation District 17137 Route 6 Smethport, PA 16749 814-887-4001 |
| PAC200103 | PAG-02 General Permit | Issued | Bethesda Foundation for Children Inc. 15487 State Highway 86 Meadville, PA 16412 | Woodcock Township Crawford County | Crawford County Conservation District 21742 German Road Meadville, PA 16335 814-763-5269 |
| PAC200065 | PAG-02 General Permit | Issued | Hillandale Gettysburg LP 3910 Oxford Road Gettysburg, PA 17325 | East Fallowfield Township Crawford County | Crawford County Conservation District 21742 German Road Meadville, PA 16335 814-763-5269 |
| PAC200100 | PAG-02 General Permit | Issued | Sycamore Trail Solar LLC 400 Montgomery Street 8th Floor San Francisco, CA 94104 | Venango Township Crawford County | Crawford County Conservation District 21742 German Road Meadville, PA 16335 814-763-5269 |
| PAC200093 | PAG-02 General Permit | Issued | MC Meadville LLC 361 Summit Boulevard Suite 110 Birmingham, AL 35243 | Vernon Township Crawford County | Crawford County Conservation District 21742 German Road Meadville, PA 16335 814-763-5269 |
| PAC030019 | PAG-02 General Permit | Issued | PADOT District 10 2550 Oakland Avenue Indiana, PA 15701 | Boggs Township Wayne Township Armstrong County | Armstrong County Conservation District 124 Armsdale Road Suite 1 Kittanning, PA 16201 724-548-3425 |
| PAC030041 | PAG-02 General Permit | Issued | Holbein Inc. 445 Mill Street Freeport, PA 16229 | South Buffalo Township Armstrong County | Armstrong County Conservation District 124 Armsdale Road Suite 1 Kittanning, PA 16201 724-548-3425 |

NOTICES

| <i>Permit Number</i> | <i>Permit Type</i> | <i>Action Taken</i> | <i>Applicant Name & Address</i> | <i>Municipality, County</i> | <i>Office</i> |
|----------------------|-----------------------------|---------------------|---|---|---|
| PAC030043 | PAG-02 General Permit | Issued | Kittanning East Properties LLC 109 High Point Drive Sarver, PA 16055 | Manor Township Armstrong County | Armstrong County Conservation District 124 Armsdale Road Suite 1 Kittanning, PA 16201 724-548-3425 |
| PAC100109 | PAG-02 General Permit | Issued | Water Tower Land Development LLC 248 Pittsburgh Road Butler, PA 16001 | Butler Township Butler County | Butler County Conservation District 120 Hollywood Drive Suite 201 Butler, PA 16001 724-284-5270 |
| PAC100207 | PAG-02 General Permit | Issued | Thoroughbred Development LLC 222 Main Street Prospect, PA 16052 | Muddycreek Township Butler County | Butler County Conservation District 120 Hollywood Drive Suite 201 Butler, PA 16001 724-284-5270 |
| PAC100216 | PAG-02 General Permit | Issued | David L Frydrych & Audrey G Frydrych Inc. 3 Northgate Plaza Route 19 North Harmony, PA 16037 | Jackson Township Butler County | Butler County Conservation District 120 Hollywood Drive Suite 201 Butler, PA 16001 724-284-5270 |
| PAC100277 | PAG-02 General Permit | Issued | Knoch School District 345 Knoch Road Saxonburg, PA 16056 | Jefferson Township Butler County | Butler County Conservation District 120 Hollywood Drive Suite 201 Butler, PA 16001 724-284-5270 |
| PAC100089 | PAG-02 General Permit | Issued | Duffy Highlands LP 166 Harmony Road Prospect, PA 16052 | Center Township Butler Township Butler County | Butler County Conservation District 120 Hollywood Drive Suite 201 Butler, PA 16001 724-284-5270 |
| PAC100167 | PAG-02 General Permit | Issued | America First Enterprises LLP 1768 N Main Street Suite 4 Butler, PA 16001 | Jackson Township Butler County | Butler County Conservation District 120 Hollywood Drive Suite 201 Butler, PA 16001 724-284-5270 |
| PAC100344 | PAG-02 General Permit | Issued | Four Seasons Farm LLC 120 Royal Oak Drive Butler, PA 16002 | Penn Township Butler County | Butler County Conservation District 120 Hollywood Drive Suite 201 Butler, PA 16001 724-284-5270 |
| PAC100302 | PAG-02 General Permit | Issued | 234 Harmony LP 4041 Liberty Avenue Pittsburgh, PA 15224 | Jackson Township Butler County | Butler County Conservation District 120 Hollywood Drive Suite 201 Butler, PA 16001 724-284-5270 |
| PAC100251 | PAG-02 General Permit | Issued | The Eagle Ridge Group LLC 3751 Gibsonia Road Gibsonia, PA 15044 | Cranberry Township Butler County | Butler County Conservation District 120 Hollywood Drive Suite 201 Butler, PA 16001 724-284-5270 |

NOTICES

| <i>Permit Number</i> | <i>Permit Type</i> | <i>Action Taken</i> | <i>Applicant Name & Address</i> | <i>Municipality, County</i> | <i>Office</i> |
|----------------------|-----------------------------|---------------------|--|---|---|
| PAC030046 | PAG-02 General Permit | Issued | Mascaro Construction Co LP 1720 Metropolitan Street Pittsburgh, PA 15233 | Wayne Township Armstrong County | Armstrong County Conservation District 124 Armsdale Road Suite 1 Kittanning, PA 16201 724-548-3425 |
| PAC030047 | PAG-02 General Permit | Issued | Cowanshannock Township Municipal Authority 1373 State Route 1042 NuMine, PA 16244 | Cowanshannock Township Armstrong County | Armstrong County Conservation District 124 Armsdale Road Suite 1 Kittanning, PA 16201 724-548-3425 |
| PAC030054 | PAG-02 General Permit | Issued | Coral Reef Partners 34 Northeast Drive Hershey, PA 17033 | Gilpin Township Armstrong County | Armstrong County Conservation District 124 Armsdale Road Suite 1 Kittanning, PA 16201 724-548-3425 |
| PAC240010 | PAG-02 General Permit | Issued | Friday Gas and Oil Inc. 16444 Bennetts Valley Highway Weedville, PA 15868 | Jay Township Elk County | Elk County Conservation District 850 Washington Street St Marys, PA 15857 814-776-5373 |
| PAC030055 | PAG-02 General Permit | Issued | Ford City Borough 1000 4th Avenue Ford City, PA 16226 | Ford City Borough Manor Township Armstrong County | Armstrong County Conservation District 124 Armsdale Road Suite 1 Kittanning, PA 16201 724-548-3425 |
| PAC030003 | PAG-02 General Permit | Issued | Freeport Borough 414 Market Street Freeport, PA 16229 | Freeport Borough Armstrong County | Armstrong County Conservation District 124 Armsdale Road Suite 1 Kittanning, PA 16201 724-548-3425 |
| PAC030051 | PAG-02 General Permit | Issued | Rimer Hill LLC 101 Parkview Drive Extension Kittanning, PA 16201 | East Franklin Township Armstrong County | Armstrong County Conservation District 124 Armsdale Road Suite 1 Kittanning, PA 16201 724-548-3425 |
| PA030001C | PAG-02 General Permit | Issued | East Franklin Township 106 Cherry Orchard Avenue Kittanning, PA 16201 | East Franklin Township Armstrong County | Armstrong County Conservation District 124 Armsdale Road Suite 1 Kittanning, PA 16201 724-548-3425 |
| PAC610024 | PAG-02 General Permit | Issued | Cardinal Solar LLC 45 Banks Avenue Asheville, NC 28801 | Cranberry Township Venango County | Venango County Conservation District 4871 US 322 Franklin, PA 16323 814-676-2832 |
| PAC610027 | PAG-02 General Permit | Issued | Department of Conservation and Natural Resources P.O. Box 8451 Harrisburg, PA 17105 | Cornplanter Township Venango County | Venango County Conservation District 4871 US 322 Franklin, PA 16323 814-676-2832 |
| PAC100345 | PAG-02 General Permit | Issued | Little Creek Development Inc. 251 Little Creek Road Cranberry Township, PA 16066 | Harmony Borough Butler County | Butler County Conservation District 120 Hollywood Drive Suite 201 Butler, PA 16001 724-284-5270 |

NOTICES

| <i>Permit Number</i> | <i>Permit Type</i> | <i>Action Taken</i> | <i>Applicant Name & Address</i> | <i>Municipality, County</i> | <i>Office</i> |
|----------------------|-----------------------------|---------------------|---|---|---|
| PAC030034 | PAG-02 General Permit | Issued | South Buffalo Township 167 Northpointe Boulevard Freeport, PA 16229 | South Buffalo Township Armstrong County | Armstrong County Conservation District 124 Armsdale Road Suite 1 Kittanning, PA 16201 724-548-3425 |
| PAC340044 | PAG-02 General Permit | Issued | Gerald Fulkroad Sr. 2736 Free Spring Church Road McAlisterville, PA 17049 | Walker Township Juniata County | Juniata County Conservation District 146 Stoney Creek Drive Suite 4 Mifflintown, PA 17059 717-997-8001 |
| PAC340051 | PAG-02 General Permit | Issued | Sylvanus Peachy 2879 West Back Mountain Road Belleville, PA 17004 | Walker Township Juniata County | Juniata County Conservation District 146 Stoney Creek Drive Suite 4 Mifflintown, PA 17059 717-997-8001 |
| PAC340028 | PAG-02 General Permit | Issued | Leroy Fisher 1205 Rt. 35 South Mifflin, PA 17058 | Beale Township Juniata County | Juniata County Conservation District 146 Stoney Creek Drive Suite 4 Mifflintown, PA 17059 717-997-8001 |
| PAC340039 | PAG-02 General Permit | Issued | Keith Whistler 267 Industrial Circle Mifflintown, PA 17059 | Fermanagh Township Juniata County | Juniata County Conservation District 146 Stoney Creek Drive Suite 4 Mifflintown, PA 17059 717-997-8001 |
| PAC340048 | PAG-02 General Permit | Issued | Douglas Berry 4550 Lena Drive Suite 201 Mechanicsburg, PA 17055 | Delaware Township Juniata County | Juniata County Conservation District 146 Stoney Creek Drive Suite 4 Mifflintown, PA 17059 717-997-8001 |
| PAC340041 A1 | PAG-02 General Permit | Issued | Brett Reinford 505 Cedar Grove Road Mifflintown, PA 17059 | Walker Township Juniata County | Juniata County Conservation District 146 Stoney Creek Drive Suite 4 Mifflintown, PA 17059 717-997-8001 |
| PAC340047 | PAG-02 General Permit | Issued | Joshua Bell 200 Landisburg Road Shermans Dale, PA 17090 | Walker Township Juniata County | Juniata County Conservation District 146 Stoney Creek Drive Suite 4 Mifflintown, PA 17059 717-997-8001 |
| PAC340038 | PAG-02 General Permit | Issued | Kate Garcia 400 Montgomery Street 8th Floor San Francisco, CA 94104-1221 | Walker Township Juniata County | Juniata County Conservation District 146 Stoney Creek Drive Suite 4 Mifflintown, PA 17059 717-997-8001 |
| PAC340040 | PAG-02 General Permit | Issued | John Henry 84 Walker Township Park Lane Mifflintown, PA 17059 | Walker Township Juniata County | Juniata County Conservation District 146 Stoney Creek Drive Suite 4 Mifflintown, PA 17059 717-997-8001 |

| <i>Permit Number</i> | <i>Permit Type</i> | <i>Action Taken</i> | <i>Applicant Name & Address</i> | <i>Municipality, County</i> | <i>Office</i> |
|----------------------|-----------------------------|---------------------|---|---|--|
| PAC340045 | PAG-02 General Permit | Issued | Jesse Weaver 1145 Red Bank Road McAlisterville, PA 17049 | Fayette Township Juniata County | Juniata County Conservation District 146 Stoney Creek Drive Suite 4 Mifflintown, PA 17059 717-997-8001 |
| PAC660035 | PAG-02 General Permit | Issued | Tunkhannock Rehabilitation and Healthcare Center, LLC 410 Biden Street 4th Floor Scranton, PA 18503 | Tunkhannock Borough Wyoming County | Wyoming County Conservation District 6052 SR 6 Tunkhannock, PA 18657 570-836-2589 RA-EPWW-NERO@ pa.gov |
| PAC340050 | PAG-02 General Permit | Issued | Dwight Martin 1491 Red Rock Road Mifflintown, PA 17059 | Walker Township Juniata County | Juniata County Conservation District 146 Stoney Creek Drive Suite 4 Mifflintown, PA 17059 717-997-8001 |
| PAC660038 | PAG-02 General Permit | Issued | JLM Real Estate Investments, LLC P.O. Box 472 950 E. Main Street Schuylkill Haven, PA 17972-0472 | Meshoppen Township Wyoming County | Wyoming County Conservation District 6052 SR 6 Tunkhannock, PA 18657 570-836-2589 RA-EPWW-NERO@ pa.gov |
| PAC340030 | PAG-02 General Permit | Issued | Zugstead Farm Expansion 558 Freed Rd. Mifflintown, PA 17059 | Walker Township Juniata County | Juniata County Conservation District 146 Stoney Creek Drive Suite 4 Mifflintown, PA 17059 717-997-8001 |
| PAC660037 | PAG-02 General Permit | Issued | Braintrim Baptist Church 283 Church Street Laceyville, PA 18623 | Windham Township Wyoming County | Wyoming County Conservation District 6052 SR 6 Tunkhannock, PA 18657 570-836-2589 RA-EPWW-NERO@ pa.gov |
| PAC340034 | PAG-02 General Permit | Issued | Fred E Naylor 287 East Industrial Drive Suite 101 Mifflintown, PA 17059 | Fermanagh Township Juniata County | Juniata County Conservation District 146 Stoney Creek Drive Suite 4 Mifflintown, PA 17059 717-997-8001 |
| PAC660028 | PAG-02 General Permit | Issued | Kintner Modular Homes Inc. 119 Modular Lane Tunkhannock, PA 18657 | Tunkhannock Township Wyoming County | Wyoming County Conservation District 6052 SR 6 Tunkhannock, PA 18657 570-836-2589 RA-EPWW-NERO@ pa.gov |
| PAC340016R | PAG-02 General Permit | Issued | Seth Koser 305 West Eighth Street Port Royal, PA 17082 | Port Royal Borough Juniata County | Juniata County Conservation District 146 Stoney Creek Drive Suite 4 Mifflintown, PA 17059 717-997-8001 |

NOTICES

| <i>Permit Number</i> | <i>Permit Type</i> | <i>Action Taken</i> | <i>Applicant Name & Address</i> | <i>Municipality, County</i> | <i>Office</i> |
|----------------------|-----------------------------|---------------------|---|--|---|
| PAC660024 | PAG-02 General Permit | Issued | Kane Properties LLP 184 Turkey Hill Road North Abington, PA 18414-8133 | Tunkhannock Township Wyoming County | Wyoming County Conservation District 6052 SR 6 Tunkhannock, PA 18657 570-836-2589 RA-EPWW-NERO@ pa.gov |
| PAC340036 | PAG-02 General Permit | Issued | Alan Naylor 1243 Pfoutz Valley Road Millerstown, PA 17062 | Delaware Township Juniata County | Juniata County Conservation District 146 Stoney Creek Drive Suite 4 Mifflintown, PA 17059 717-997-8001 |
| PAC660033 | PAG-02 General Permit | Issued | Stanley Karp 1025 E. Avery Station Road Factoryville, PA 18419 | Lemon Township Wyoming County | Wyoming County Conservation District 6052 SR 6 Tunkhannock, PA 18657 570-836-2589 RA-EPWW-NERO@ pa.gov |
| PAC340017 | PAG-02 General Permit | Issued | Brett Reinford 505 Cedar Grove Road Mifflintown, PA 17059 | Walker Township Juniata County | Juniata County Conservation District 146 Stoney Creek Drive Suite 4 Mifflintown, PA 17059 717-997-8001 |
| PAC660036 | PAG-02 General Permit | Issued | Williams Solar Holdco, LLC 2000 Commerce Drive Pittsburgh, PA 15220 | Clinton Township Wyoming County | Wyoming County Conservation District 6052 SR 6 Tunkhannock, PA 18657 570-836-2589 RA-EPWW-NERO@ pa.gov |
| PAC660030 | PAG-02 General Permit | Issued | MHW Construction, LLC 1100 N. Lackawanna Trail Dalton, PA 18414 | Clinton Township Nicholson Township Wyoming County | Wyoming County Conservation District 6052 SR 6 Tunkhannock, PA 18657 570-836-2589 RA-EPWW-NERO@ pa.gov |
| PAC400285 | PAG-02 General Permit | Issued | Waste Reduction, Recycling & Transfer, Inc. Joseph C. Valenti 106 Exeter Avenue West Pittston, PA 18643 | Hanover Township Luzerne County | Luzerne Conservation District 325 Smiths Pond Road Shavertown, PA 18708 570-674-7991 RA-EPWW-NERO@ pa.gov |
| PAC400254 | PAG-02 General Permit | Issued | Wyoming Valley Sanitary Authority Jeff Colella 179 South Wyoming Ave. Kingston, PA 18704 | Plains Township Luzerne County | Luzerne Conservation District 325 Smiths Pond Road Shavertown, PA 18708 570-674-7991 RA-EPWW-NERO@ pa.gov |
| PAC400193 | PAG-02 General Permit | Issued | Amazon Data Services, Inc. Robb Truedinger P.O. Box 80711 Seattle, WA 98108-0711 | Salem Township Luzerne County | Luzerne Conservation District 325 Smiths Pond Road Shavertown, PA 18708 570-674-7991 RA-EPWW-NERO@ pa.gov |

NOTICES

107

| <i>Permit Number</i> | <i>Permit Type</i> | <i>Action Taken</i> | <i>Applicant Name & Address</i> | <i>Municipality, County</i> | <i>Office</i> |
|----------------------|-----------------------------|---------------------|---|--|---|
| PAC030037 | PAG-02 General Permit | Issued | Department of General Services 1800 Herr Street Harrisburg, PA 17103 | Manor Township Armstrong County | Armstrong County Conservation District 124 Armsdale Road Suite 1 Kittanning, PA 16201 724-548-3425 |
| PAC030052 | PAG-02 General Permit | Issued | Emerald City Gymnastics 1200 Orr Avenue Kittanning, PA 16226 | East Franklin Township Armstrong County | Armstrong County Conservation District 124 Armsdale Road Suite 1 Kittanning, PA 16201 724-548-3425 |
| PAC030031 | PAG-02 General Permit | Issued | South Bend Well Services LLC 5000 Stonewood Drive Suite 305 Wexford, PA 15090 | South Bend Township Armstrong County | Armstrong County Conservation District 124 Armsdale Road Suite 1 Kittanning, PA 16201 724-548-3425 |
| PAC320036 | PAG-02 General Permit | Issued | Mid Atlantic Interstate Transmission LLC 800 Cabin Hill Road Greensburg, PA 15601 | Plumcreek Township Armstrong Township Armstrong County Indiana County | Armstrong County Conservation District 124 Armsdale Road Suite 1 Kittanning, PA 16201 724-548-3425 |
| PAC030056 | PAG-02 General Permit | Issued | C&G Arms LLC 160 York Drive Natrona Heights, PA 15065 | Cowanshannock Township Armstrong County | Armstrong County Conservation District 124 Armsdale Road Suite 1 Kittanning, PA 16201 724-548-3425 |
| PAC030050 | PAG-02 General Permit | Issued | PTV 1330 LLC 400 Penn Center Boulevard Building 4 Suite 1000 Pittsburgh, PA 15235 | Manor Township Armstrong County | Armstrong County Conservation District 124 Armsdale Road Suite 1 Kittanning, PA 16201 724-548-3425 |
| PAC030048 | PAG-02 General Permit | Issued | Peoples Natural Gas Company LLC 432 Hyde Park Road Leechburg, PA 15656 | East Franklin Township Armstrong County | Armstrong County Conservation District 124 Armsdale Road Suite 1 Kittanning, PA 16201 724-548-3425 |
| PAC030014 | PAG-02 General Permit | Issued | Bergad Specialty Foams and Composites 11858 State Route 85 Kittanning, PA 16201 | Rayburn Township Armstrong County | Armstrong County Conservation District 124 Armsdale Road Suite 1 Kittanning, PA 16201 724-548-3425 |
| PAC610004 | PAG-02 General Permit | Issued | Barkeyville Municipal Authority 1610 Barkeyville Road Grove City, PA 16127 | Barkeyville Borough Venango County | Venango County Conservation District 4871 US 322 Franklin, PA 16323 814-676-2832 |
| PAC100014 | PAG-02 General Permit | Issued | Forward Associates Inc. 8037 Rowan Road Cranberry Township, PA 16066 | Forward Township Butler County | Butler County Conservation District 120 Hollywood Drive Suite 201 Butler, PA 16001 724-284-5270 |

NOTICES

| <i>Permit Number</i> | <i>Permit Type</i> | <i>Action Taken</i> | <i>Applicant Name & Address</i> | <i>Municipality, County</i> | <i>Office</i> |
|----------------------|-----------------------------|---------------------|--|---|--|
| PAC100138 | PAG-02 General Permit | Issued | B3V Partners LP 800 South Washington Street Evans City, PA 16033 | Adams Township Butler County | Butler County Conservation District 120 Hollywood Drive Suite 201 Butler, PA 16001 724-284-5270 |
| PAC100164 | PAG-02 General Permit | Issued | Park Place Marketing LLC 215 Executive Drive Suite 300 Cranberry Township, PA 16066 | Cranberry Township Butler County | Butler County Conservation District 120 Hollywood Drive Suite 201 Butler, PA 16001 724-284-5270 |
| PAC100180 | PAG-02 General Permit | Issued | Trails at Harmony Junction LLC 1272 Mars Evans City Road Evans City, PA 16033 | Jackson Township Butler County | Butler County Conservation District 120 Hollywood Drive Suite 201 Butler, PA 16001 724-284-5270 |
| PAC100204 | PAG-02 General Permit | Issued | Winmer Properties LP 800 South Washington Street Evans City, PA 16033 | Butler Township Butler County | Butler County Conservation District 120 Hollywood Drive Suite 201 Butler, PA 16001 724-284-5270 |
| PAC100220 | PAG-02 General Permit | Issued | Far View Farms LLC 1272 Mars Evans City Road Evans City, PA 16033 | Adams Township Butler County | Butler County Conservation District 120 Hollywood Drive Suite 201 Butler, PA 16001 724-284-5270 |
| PAC100255 | PAG-02 General Permit | Issued | Pinewood Farms Development LLC 1272 Mars Evans City Road Evans City, PA 16033 | Adams Township Butler County | Butler County Conservation District 120 Hollywood Drive Suite 201 Butler, PA 16001 724-284-5270 |
| PAC100264 | PAG-02 General Permit | Issued | Grey Hawk LP 9365 McKnight Road Suite 400 Pittsburgh, PA 15237 | Middlesex Township Butler County | Butler County Conservation District 120 Hollywood Drive Suite 201 Butler, PA 16001 724-284-5270 |
| PAC100314 | PAG-02 General Permit | Issued | Courtyards at Crestview LP 361 Mars Valencia Road Mars, PA 16046 | Middlesex Township Butler County | Butler County Conservation District 120 Hollywood Drive Suite 201 Butler, PA 16001 724-284-5270 |
| PAC100327 | PAG-02 General Permit | Issued | Connoquenessing Volunteer Fire Company 180 Main Street Connoquenessing, PA 16027 | Connoquenessing Borough Butler County | Butler County Conservation District 120 Hollywood Drive Suite 201 Butler, PA 16001 724-284-5270 |
| PAC610023 | PAG-02 General Permit | Issued | Franklin Oil Region Credit Union 101 North 13th Street Franklin, PA 16323 | Sugarcreek Borough Venango County | Venango County Conservation District 4871 US 322 Franklin, PA 16323 814-676-2832 |

NOTICES

109

| <i>Permit Number</i> | <i>Permit Type</i> | <i>Action Taken</i> | <i>Applicant Name & Address</i> | <i>Municipality, County</i> | <i>Office</i> |
|----------------------|-----------------------------|---------------------|---|--|--|
| PAC620007 | PAG-02 General Permit | Issued | PTV 1409 LLC 400 Penn Center Boulevard Building 4 Suite 1000 Pittsburgh, PA 15235 | Limestone Township Warren County | Warren County Conservation District 4000 Conewango Avenue Warren, PA 16365 814-726-1441 |
| PAC100338 | PAG-02 General Permit | Issued | Joseph V Bullano 713 Copper Creek Lane Wexford, PA 15090 | Muddycreek Township Butler County | Butler County Conservation District 120 Hollywood Drive Suite 201 Butler, PA 16001 724-284-5270 |
| PAC100253 | PAG-02 General Permit | Issued | Metcalf Management LLC 290 Northgate Drive Warrendale, PA 15086 | Jackson Township Butler County | Butler County Conservation District 120 Hollywood Drive Suite 201 Butler, PA 16001 724-284-5270 |
| PAC100231 | PAG-02 General Permit | Issued | Meadow Ridge Partners LLC 3413 Babcock Boulevard Pittsburgh, PA 15237 | Forward Township Butler County | Butler County Conservation District 120 Hollywood Drive Suite 201 Butler, PA 16001 724-284-5270 |
| PAC100319 | PAG-02 General Permit | Issued | Ogle View Corner LLC 109 High Point Road Sarver, PA 16055 | Cranberry Township Butler County | Butler County Conservation District 120 Hollywood Drive Suite 201 Butler, PA 16001 724-284-5270 |
| PAC100189 | PAG-02 General Permit | Issued | VC Woods Associates 4041 Liberty Avenue Suite 201 Pittsburgh, PA 15224 | Cranberry Township Butler County | Butler County Conservation District 120 Hollywood Drive Suite 201 Butler, PA 16001 724-284-5270 |
| PAC100100 | PAG-02 General Permit | Issued | NWPA Development LP 1272 Mars Evans City Road Evans City, PA 16033 | Middlesex Township Butler County | Butler County Conservation District 120 Hollywood Drive Suite 201 Butler, PA 16001 724-284-5270 |
| PAC330027 | PAG-02 General Permit | Issued | Diggins LLC 379 Industrial Park Road Brookville, PA 15825 | Pine Creek Township Jefferson County | Jefferson County Conservation District 1514 Route 28 Brookville, PA 15825 814-849-7463 |
| PAC330041 | PAG-02 General Permit | Issued | Charles A & Larry D McCauley LLC 379 Industrial Park Road Brookville, PA 15825 | Pine Creek Township Jefferson County | Jefferson County Conservation District 1514 Route 28 Brookville, PA 15825 814-849-7463 |
| PAC330033 | PAG-02 General Permit | Issued | Legends Powersports 7377 US 219 Brockway, PA 15824 | Washington Township Jefferson County | Jefferson County Conservation District 1514 Route 28 Brookville, PA 15825 814-849-7463 |
| PAC100291 | PAG-02 General Permit | Issued | Thoroughbred Development LLC 222 Main Street Prospect, PA 16052 | Muddycreek Township Butler County | Butler County Conservation District 120 Hollywood Drive Suite 201 Butler, PA 16001 724-284-5270 |

NOTICES

| <i>Permit Number</i> | <i>Permit Type</i> | <i>Action Taken</i> | <i>Applicant Name & Address</i> | <i>Municipality, County</i> | <i>Office</i> |
|----------------------|-----------------------------|---------------------|--|--|--|
| PAC200107A2 | PAG-02 General Permit | Issued | Vitro Meadville Flat Glass LLC 5123 Victory Boulevard Cochranton, PA 16314 | Greenwood Township Crawford County | Crawford County Conservation District 21742 German Road Meadville, PA 16335 814-763-5269 |
| PAC330044 | PAG-02 General Permit | Issued | Corbet Construction LLC 99 Treasure Lake Dubois, PA 15801 | Brookville Borough Jefferson County | Jefferson County Conservation District 1514 Route 28 Brookville, PA 15825 814-849-7463 |
| PAC330047 | PAG-02 General Permit | Issued | Sykesville Borough 21 East Main Street Sykesville, PA 15865 | Sykesville Borough Jefferson County | Jefferson County Conservation District 1514 Route 28 Brookville, PA 15825 814-849-7463 |
| PA430001C | PAG-02 General Permit | Issued | Mercer County Trails Association P.O. Box 1553 Hermitage, PA 16148 | West Salem Township Mercer County | Mercer County Conservation District 24 Avalon Court Suite 300 Mercer, PA 16137 724-662-2242 |
| PAC260145 | PAG-02 General Permit | Issued | Marilungo Disposal, LLC P.O. Box 68 Uniontown, PA 15431 | North Union Township Dunbar Township Fayette County | Fayette County Conservation District 10 Nickman Plaza Lemont Furnace, PA 15456 724-438-4497 SWRO |
| PAC260148 | PAG-02 General Permit | Issued | LBS Storage 139 Hustosky Road Dunbar, PA 15431 | North Union Township Fayette County | Fayette County Conservation District 10 Nickman Plaza Lemont Furnace, PA 15456 724-438-4497 SWRO |
| PAC260150 | PAG-02 General Permit | Issued | ARM Real Estate Holdings, LLC P.O. Box 752 Connellsville, PA 15425 | City of Connellsville Fayette County | Fayette County Conservation District 10 Nickman Plaza Lemont Furnace, PA 15456 724-438-4497 SWRO |
| PAC260151 | PAG-02 General Permit | Issued | Fay-Penn Economic Dev Council 1040 Eberly Way # 200 Lemont Furnace, PA 15456 | North Union Township Fayette County | Fayette County Conservation District 10 Nickman Plaza Lemont Furnace, PA 15456 724-438-4497 SWRO |
| PAC260152 | PAG-02 General Permit | Issued | Fayette County 61 East Main Street Uniontown, PA 15401 | Springhill Township Fayette County | Fayette County Conservation District 10 Nickman Plaza Lemont Furnace, PA 15456 724-438-4497 SWRO |
| PAC260153 | PAG-02 General Permit | Issued | Chi-fil-A 5200 Buffinton Road Atlanta, GA 30349 | South Union Township Fayette County | Fayette County Conservation District 10 Nickman Plaza Lemont Furnace, PA 15456 724-438-4497 SWRO |

NOTICES

| <i>Permit Number</i> | <i>Permit Type</i> | <i>Action Taken</i> | <i>Applicant Name & Address</i> | <i>Municipality, County</i> | <i>Office</i> |
|----------------------|-----------------------------|---------------------|--|--|--|
| PAC260154 | PAG-02 General Permit | Issued | Fayette County Career & Technical Institute 175 Georges Fairchance Road Uniontown, PA 15401 | Georges Township Fayette County | Fayette County Conservation District 10 Nickman Plaza Lemont Furnace, PA 15456 724-438-4497 SWRO |
| PAC260155 | PAG-02 General Permit | Issued | T&B Excavating 3336 Old McClellandtown Road McClellandtown, PA 15458 | Redstone Township Fayette County | Fayette County Conservation District 10 Nickman Plaza Lemont Furnace, PA 15456 724-438-4497 SWRO |
| PAC260157 | PAG-02 General Permit | Issued | Hranec Corporation 763 Route 21 Uniontown, PA 15401 | German Township Fayette County | Fayette County Conservation District 10 Nickman Plaza Lemont Furnace, PA 15456 724-438-4497 SWRO |
| PAC260158 | PAG-02 General Permit | Issued | Fay-Penn Economic Dev Council 1040 Eberly Way # 200 Lemont Furnace, PA 15456 | Georges Township Fayette County | Fayette County Conservation District 10 Nickman Plaza Lemont Furnace, PA 15456 724-438-4497 SWRO |
| PAC560083 | PAG-02 General Permit | Issued | Peoples Natural Gas of PA, LLC 3115 Elton Road Johnstown, PA 15904 | Jenner Township Lincoln Township Somerset County | Somerset County Conservation District 6024 Glades Pike Suite 103 Somerset, PA 15501 814-445-4652 SWRO |
| PAC110122 | PAG-02 General Permit | Issued | PTV 1392, LLC 400 Penn Center Boulevard Building 4 Suite 1000 Pittsburgh, PA 15235 | Conemaugh Township Cambria County | Cambria County Conservation District 401 Candlelight Drive Suite 240 Ebensburg, PA 15931 814-472-2120 SWRO |
| PAC110112 | PAG-02 General Permit | Issued | Butterfli Holdings 49, LLC 30100 Chargrin Boulevard Suite 301 Pepper Pike, OH 44124 | Richland Township Cambria County | Cambria County Conservation District 401 Candlelight Drive Suite 240 Ebensburg, PA 15931 814-472-2120 SWRO |
| PAC110131 | PAG-02 General Permit | Issued | Jackson Township Volunteer Fire Company 176 Adams Avenue Mineral Point, PA 15942 | Jackson Township Cambria County | Cambria County Conservation District 401 Candlelight Drive Suite 240 Ebensburg, PA 15931 814-472-2120 SWRO |
| PAC110117 | PAG-02 General Permit | Issued | Peoples Natural Gas of PA, LLC 3115 Elton Road Johnstown, PA 15904 | Conemaugh Township Stonycreek Township Cambria County | Cambria County Conservation District 401 Candlelight Drive Suite 240 Ebensburg, PA 15931 814-472-2120 SWRO |

NOTICES

| <i>Permit Number</i> | <i>Permit Type</i> | <i>Action Taken</i> | <i>Applicant Name & Address</i> | <i>Municipality, County</i> | <i>Office</i> |
|----------------------|-----------------------------|---------------------|--|---|--|
| PAC110120 | PAG-02 General Permit | Issued | Saint Francis University 111 Juniper Lane Loretto, PA 15940 | Loretto Borough Allegheny Township Cambria County | Cambria County Conservation District 401 Candlelight Drive Suite 240 Ebensburg, PA 15931 814-472-2120 SWRO |
| PAC110133 | PAG-02 General Permit | Issued | East Taylor Municipal Authority 403 Donruth Lane Johnstown, PA 15909 | East Taylor Township Cambria County | Cambria County Conservation District 401 Candlelight Drive Suite 240 Ebensburg, PA 15931 814-472-2120 SWRO |
| PAC110115 | PAG-02 General Permit | Issued | Northpointe Development Group, LLC 985 Towne Square Drive Suite 200 Greensburg, PA 15601 | Richland Township Cambria County | Cambria County Conservation District 401 Candlelight Drive Suite 240 Ebensburg, PA 15931 814-472-2120 SWRO |
| PAC110011 | PAG-02 General Permit | Issued | Century Development Ebensburg, LLC 1233 Main Street Suite 1500 Wheeling, WV 26003 | Cambria Township Cambria County | Cambria County Conservation District 401 Candlelight Drive Suite 240 Ebensburg, PA 15931 814-472-2120 SWRO |
| PAC110052A-1 | PAG-02 General Permit | Issued | Crystal Crown Acres 542 Tire Hill Road Johnstown, PA 15905 | Richland Township Cambria County | Cambria County Conservation District 401 Candlelight Drive Suite 240 Ebensburg, PA 15931 814-472-2120 SWRO |
| PAC110099 | PAG-02 General Permit | Issued | Johnstown-Cambria County Airport Authority 479 Airport Road Suite 1 Johnstown, PA 15904 | Richland Township Cambria County | Cambria County Conservation District 401 Candlelight Drive Suite 240 Ebensburg, PA 15931 814-472-2120 SWRO |
| PAC110111 | PAG-02 General Permit | Issued | East Hills Enterprises, LLC 154 Patrick Drive Johnstown, PA 15904 | Richland Township Cambria County | Cambria County Conservation District 401 Candlelight Drive Suite 240 Ebensburg, PA 15931 814-472-2120 SWRO |
| PAC110128 | PAG-02 General Permit | Issued | Berwind Natural Resources Corporation 509 15th Street Windber, PA 15963 | Richland Township Cambria County | Cambria County Conservation District 401 Candlelight Drive Suite 240 Ebensburg, PA 15931 814-472-2120 SWRO |
| PAC560022 | PAG-02 General Permit | Issued | PBS Coals, Inc. 1576 Stoystown Rd P.O. Box 260 Friedens, PA 15541 | Stonycreek Township Somerset County | Somerset County Conservation District 6024 Glades Pike Suite 103 Somerset, PA 15501 814-445-4652 SWRO |

NOTICES

113

| <i>Permit Number</i> | <i>Permit Type</i> | <i>Action Taken</i> | <i>Applicant Name & Address</i> | <i>Municipality, County</i> | <i>Office</i> |
|----------------------|-----------------------------|---------------------|---|--|---|
| PAC560063 | PAG-02 General Permit | Issued | Sam McWilliams 288 Sechler Road Somerset, PA 1501 | Somerset Township Somerset County | Somerset County Conservation District 6024 Glades Pike Suite 103 Somerset, PA 15501 814-445-4652 SWRO |
| PAC560037 | PAG-02 General Permit | Issued | Somerset County Commissioners 300 North Center Avenue Suite 500 Somerset, PA 15501 | Somerset Township Somerset County | Somerset County Conservation District 6024 Glades Pike Suite 103 Somerset, PA 15501 814-445-4652 SWRO |
| PAC210295 | PAG-02 General Permit | Issued | Larry Burkholder 2217 Ritner Hwy Carlisle, PA 17015 | West Pennsboro Township Cumberland County | Cumberland County Conservation District 310 Allen Road Suite 301 Carlisle, PA 17013 717-240-7812 |
| PAC560070 | PAG-02 General Permit | Issued | Richard Schoedel 4411 Run Road New Tripoli, PA 18066 | Allegheny Township Somerset County | Somerset County Conservation District 6024 Glades Pike Suite 103 Somerset, PA 15501 814-445-4652 SWRO |
| PAC560064 | PAG-02 General Permit | Issued | Richard Schoedel 4411 Run Road New Tripoli, PA 18066 | Allegheny Township Somerset County | Somerset County Conservation District 6024 Glades Pike Suite 103 Somerset, PA 15501 814-445-4652 SWRO |
| PAC560076 | PAG-02 General Permit | Issued | UMH Properties, Inc. 150 Cly Street Suite 450 Morgantown, WV 26501 | Somerset Township Somerset County | Somerset County Conservation District 6024 Glades Pike Suite 103 Somerset, PA 15501 814-445-4652 SWRO |
| PAC210104 | PAG-02 General Permit | Issued | Freedom Development LLC 222 N. Constitution Ave Suite B New Freedom, PA 17349 | North Middleton Township Cumberland County | Cumberland County Conservation District 310 Allen Road Suite 301 Carlisle, PA 17013 717-240-7812 |
| PAC210077 | PAG-02 General Permit | Issued | Fred A. Gettys, LLP 1540 McCormick Road Mechanicsburg, PA 17055 | North Middleton Township Cumberland County | Cumberland County Conservation District 310 Allen Road Suite 301 Carlisle, PA 17013 717-240-7812 |
| PAC210101 | PAG-02 General Permit | Issued | Gettys Ventures Family Limited Partnership 1540 McCormick Road Mechanicsburg, PA 17055 | North Middleton Township Cumberland County | Cumberland County Conservation District 310 Allen Road Suite 301 Carlisle, PA 17013 717-240-7812 |

NOTICES

| <i>Permit Number</i> | <i>Permit Type</i> | <i>Action Taken</i> | <i>Applicant Name & Address</i> | <i>Municipality, County</i> | <i>Office</i> |
|----------------------|-----------------------------|---------------------|---|--|---|
| PAC210091 | PAG-02 General Permit | Issued | Carlisle Construction Materials, Inc. 1285 Ritner Hwy Carlisle, PA 17013 | Carlisle Borough Cumberland County | Cumberland County Conservation District 310 Allen Road Suite 301 Carlisle, PA 17013 717-240-7812 |
| PAC560016 | PAG-02 General Permit | Issued | Laurel View Village 2000 Cambridge Drive Davidsville, PA 15928 | Conemaugh Township Somerset County | Somerset County Conservation District 6024 Glades Pike Suite 103 Somerset, PA 15501 814-445-4652 SWRO |
| PAC560087 | PAG-02 General Permit | Issued | Peoples Natural Gas of PA, LLC 3115 Elton Road Johnstown, PA 15904 | Somerset Township Somerset County | Somerset County Conservation District 6024 Glades Pike Suite 103 Somerset, PA 15501 814-445-4652 SWRO |
| PAC560090 | PAG-02 General Permit | Issued | Peoples Natural Gas of PA, LLC 3115 Elton Road Johnstown, PA 15904 | Somerset Township Somerset County | Somerset County Conservation District 6024 Glades Pike Suite 103 Somerset, PA 15501 814-445-4652 SWRO |
| PAC210364 | PAG-02 General Permit | Issued | PTV 1434, LLC 400 Penn Center Blvd Building 4 Ste 1000 Pittsburgh, PA 15235 | Upper Frankford Township Cumberland County | Cumberland County Conservation District 310 Allen Road Suite 301 Carlisle, PA 17013 717-240-7812 |
| PAC210276 | PAG-02 General Permit | Issued | Center Valley Farms, LLC 75 Goodyear Road Carlisle, PA 17015 | West Pennsboro Township Cumberland County | Cumberland County Conservation District 310 Allen Road Suite 301 Carlisle, PA 17013 717-240-7812 |
| PAC210245 | PAG-02 General Permit | Issued | Matthew Bietsch 218 Limekiln Dr Chambersburg, PA 17201 | Lower Mifflin Township Cumberland County | Cumberland County Conservation District 310 Allen Road Suite 301 Carlisle, PA 17013 717-240-7812 |
| PAC210334 | PAG-02 General Permit | Issued | Marvin Yoder 185 Strohm Road Shippensburg, PA 17257 | West Pennsboro Township Cumberland County | Cumberland County Conservation District 310 Allen Road Suite 301 Carlisle, PA 17013 717-240-7812 |
| PAC210079 | PAG-02 General Permit | Issued | Club Road Properties, LP 4400 Deer Path Road Suite 1 Harrisburg, PA 17110 | Middlesex Township Cumberland County | Cumberland County Conservation District 310 Allen Road Suite 301 Carlisle, PA 17013 717-240-7812 |
| PAC210184 | PAG-02 General Permit | Issued | DGK Real Estate, LP 3425 Market Street Camp Hill, PA 17011 | Middlesex Township Cumberland County | Cumberland County Conservation District 310 Allen Road Suite 301 Carlisle, PA 17013 717-240-7812 |

NOTICES

115

| <i>Permit Number</i> | <i>Permit Type</i> | <i>Action Taken</i> | <i>Applicant Name & Address</i> | <i>Municipality, County</i> | <i>Office</i> |
|----------------------|-----------------------------|---------------------|--|---|---|
| PAC210251 | PAG-02 General Permit | Issued | Cinco Guys, LLC 336 N 26th Street Camp Hill, PA 17011 | East Pennsboro Township Cumberland County | Cumberland County Conservation District 310 Allen Road Suite 301 Carlisle, PA 17013 717-240-7812 |
| PAC210175 | PAG-02 General Permit | Issued | Shippensburg Village Ltd 1015 Steinmetz Road Denver, PA 17517 | Southampton Township Cumberland County | Cumberland County Conservation District 310 Allen Road Suite 301 Carlisle, PA 17013 717-240-7812 |
| PAC210330 | PAG-02 General Permit | Issued | Woda Cooper Companies, Inc. 6911 Kenleigh Road Baltimore, MD 21212 | Southampton Township Cumberland County | Cumberland County Conservation District 310 Allen Road Suite 301 Carlisle, PA 17013 717-240-7812 |
| PAC210283 | PAG-02 General Permit | Issued | Commonwealth Charter Academy—Charter School 1 Innovation Way Harrisburg, PA 17110 | Shippensburg Township Cumberland County | Cumberland County Conservation District 310 Allen Road Suite 301 Carlisle, PA 17013 717-240-7812 |
| PAC210069 | PAG-02 General Permit | Issued | Terraces at Shepherdstown, LLC 1454 Baltimore St Suite A Hanover, PA 17331 | Upper Allen Township Cumberland County | Cumberland County Conservation District 310 Allen Road Suite 301 Carlisle, PA 17013 717-240-7812 |
| PAC460888 | PAG-02 General Permit | Issued | Michael Downs Toll Mid-Atlantic LP Company Inc. 1140 Virginia Drive Fort Washington, PA 19034-3204 | Abington Township Montgomery County | Montgomery County Conservation District SERO |
| PAC460339 | PAG-02 General Permit | Issued | Jeffery Clemens Clemens Realty Group Inc. 531 Main Street Harleysville, PA 19438 | Lower Salford Township Montgomery County | Montgomery County Conservation District SERO |
| PAC460120 | PAG-02 General Permit | Issued | Benjamin Goldthorp RP Wynstone LP 2312 N Broad St Colmar, PA 18915-9725 | New Hanover Township Montgomery County | Montgomery County Conservation District SERO |
| PAC460297 | PAG-02 General Permit | Issued | Steven B Wolfson Limerick Partners I L P 120 West Germantown Pike Suite 120 Plymouth Meeting, PA 19462-1420 | Limerick Township Montgomery County | Montgomery County Conservation District SERO |
| PAC460197 | PAG-02 General Permit | Issued | Brian Moyer Clemens Food Group LLC 2700 Clemens Road P.O. Box 902 Hatfield, PA 19440 | Hatfield Borough Montgomery County | Montgomery County Conservation District SERO |
| PAC460307 | PAG-02 General Permit | Issued | Theodore A Kochen PE Gambone Swamp Pike LP 1030 W Germantown Pike East Norriton, PA 19403-3929 | New Hanover Township Montgomery County | Montgomery County Conservation District SERO |

| <i>Permit Number</i> | <i>Permit Type</i> | <i>Action Taken</i> | <i>Applicant Name & Address</i> | <i>Municipality, County</i> | <i>Office</i> |
|----------------------|-----------------------------|---------------------|---|---|--|
| PAC460419 | PAG-02 General Permit | Issued | Bud Hansen 137 Stenton Avenue LP 1401 Morris Road Blue Bell, PA 19422 | Whitpain Township Montgomery County | Montgomery County Conservation District SERO |
| PAC460110 | PAG-02 General Permit | Issued | Greg Graham Rouse Chamberlin Ltd 500 Exton Commons Exton, PA 19341 | Upper Providence Township Montgomery County | Montgomery County Conservation District SERO |
| PAC460128 | PAG-02 General Permit | Issued | Clayton Heckler School Lane Development LLC 2312 N Broad St Colmar, PA 18915 | Souderton Borough Montgomery County | Montgomery County Conservation District SERO |
| PAC460588 | PAG-02 General Permit | Issued | MaryAnne E Linke Lone Well LLC 1876 Rampart Lane Lansdale, PA 19446-5051 | Hatfield Township Montgomery County | Montgomery County Conservation District SERO |
| PAC460131 | PAG-02 General Permit | Issued | Michael Tench Tilghman U S Home LLC d/b/a Lennar 1285 Drummers Lane Suite 100 Wayne, PA 19087-1572 | Limerick Township Montgomery County | Montgomery County Conservation District SERO |
| PAC460185 | PAG-02 General Permit | Issued | Joseph Tornetta New Tees Co LP 910 Germantown Pike Plymouth Meeting, PA 19462 | East Norriton Township Montgomery County | Montgomery County Conservation District SERO |
| PAC460615 | PAG-02 General Permit | Issued | Mickey Thompson Fox Clearing LLC 227 Granite Run Drive Suite 100 Lancaster, PA 17601-6813 | Upper Hanover Township Montgomery County | Montgomery County Conservation District SERO |
| PAC460654 | PAG-02 General Permit | Issued | Glenn Richardson West-Mont United Soccer Association Inc P.O. Box 26143 Collegeville, PA 19426-0143 | Limerick Township Montgomery County | Montgomery County Conservation District SERO |
| PAC460598 | PAG-02 General Permit | Issued | Joseph F Tornetta Valley Forge Properties LP 910 Germantown Pike Plymouth Meeting, PA 19462-7400 | East Norriton Township Montgomery County | Montgomery County Conservation District SERO |
| PAC460675 | PAG-02 General Permit | Issued | Richard M Koze Jr. Kay Harleysville LLC 5930 Hamilton Boulevard Allentown, PA 18106-9654 | Lower Salford Township Montgomery County | Montgomery County Conservation District SERO |
| PAC460052 | PAG-02 General Permit | Issued | Corey Evans The Hill at Whitmarsh 4000 Fox Hound Drive Lafayette Hill, PA 19444 | Whitmarsh Township Montgomery County | Montgomery County Conservation District SERO |
| PAC460136 | PAG-02 General Permit | Issued | James P Mullen Pulte Homes of PA Limited Partnership 1210 Northbrook Drive Suite 260 Trevose, PA 19053 | Horsham Township Montgomery County | Montgomery County Conservation District SERO |
| PAC460151 | PAG-02 General Permit | Issued | Kevin M Trapper Mattison Development LLC 630 Sentry Parkway Suite 300 Blue Bell, PA 19422-2316 | Upper Dublin Township Montgomery County | Montgomery County Conservation District SERO |

| <i>Permit Number</i> | <i>Permit Type</i> | <i>Action Taken</i> | <i>Applicant Name & Address</i> | <i>Municipality, County</i> | <i>Office</i> |
|----------------------|-----------------------------|---------------------|--|---|--|
| PAC460177 | PAG-02 General Permit | Issued | Matthew Sacks Sacks Sons Inc. 1207 Gravel Pike Zeiglersville, PA 19492 | Lower Frederick Township Montgomery County | Montgomery County Conservation District SERO |
| PAC460225 | PAG-02 General Permit | Issued | David J Caracausa Caracausa Building Development Inc 601 West Prospect Ave P.O. Box 1055 North Wales, PA 19454-2633 | Franconia Township Montgomery County | Montgomery County Conservation District SERO |
| PAC460225 | PAG-02 General Permit | Issued | William Briegel Chatham Creek LLC 227 Granite Run Dr Lancaster, PA 17601 | Franconia Township Montgomery County | Montgomery County Conservation District SERO |
| PAC460230 | PAG-02 General Permit | Issued | John R Kibblehouse H Christian Budenz Castle Sanatoga LLC 2052 Lucon Road Skippack, PA 19474 | Lower Pottsgrove Township Montgomery County | Montgomery County Conservation District SERO |
| PAC460238 | PAG-02 General Permit | Issued | Peter Horgan 398 North Wales Road Blue Bell, PA 19422-1324 | Whitpain Township Montgomery County | Montgomery County Conservation District SERO |
| PAC460246 | PAG-02 General Permit | Issued | Michael Stanton Bala 202 LP 720 Fayette Street Suite 400 Conshohocken, PA 19428-1687 | Lower Merion Township Montgomery County | Montgomery County Conservation District SERO |
| PAC460265 | PAG-02 General Permit | Issued | Fred Goebert Redgo Development LP 600 Willowbrook Lane Suite 603 West Chester, PA 19382-5554 | Limerick Township Montgomery County | Montgomery County Conservation District SERO |
| PAC460284 | PAG-02 General Permit | Issued | Patrick Kelly 17 Miller Circle P.O. Box 26811 Limerick, PA 19468 | Limerick Township Montgomery County | Montgomery County Conservation District SERO |
| PAC460352 | PAG-02 General Permit | Issued | Wesley Nappen Naplin Six Limited Partnership 171 Corporate Drive Montgomeryville, PA 18936-3643 | Hatfield Township Montgomery County | Montgomery County Conservation District SERO |
| PAC460453 | PAG-02 General Permit | Issued | Richard Birdoff Airport Square Shopping Associates LP 810 Seventh Avenue 10th Floor New York, NY 10019 | Montgomery Township Montgomery County | Montgomery County Conservation District SERO |
| PAC460420 | PAG-02 General Permit | Issued | Leonard DelGrippo Jr. Mikelen LLC 2965 West Germantown Pike Norristown, PA 19403-1035 | Limerick Township Montgomery County | Montgomery County Conservation District SERO |
| PAC460379 | PAG-02 General Permit | Issued | Gabe Betancourt Grass Sports Property LP 111 Maple Ave Bala Cynwyd, PA 19004-3016 | Limerick Township Montgomery County | Montgomery County Conservation District SERO |
| PAC460412 | PAG-02 General Permit | Issued | Justin Strahorn Christopher Canavan Old Forge Acquisitions LP 404 Summeytown Pike Suite 200 North Wales, PA 19454 | Franconia Township Montgomery County | Montgomery County Conservation District SERO |

| <i>Permit Number</i> | <i>Permit Type</i> | <i>Action Taken</i> | <i>Applicant Name & Address</i> | <i>Municipality, County</i> | <i>Office</i> |
|----------------------|-----------------------------|---------------------|--|---|--|
| PAC460412 | PAG-02 General Permit | Issued | Rick Smalley Wolverine Constructors 145 Pacific Drive Quakertown, PA 18951 | Franconia Township Montgomery County | Montgomery County Conservation District SERO |
| PAC460418 | PAG-02 General Permit | Issued | Brian Moyer Clemens Food Group LLC 2700 Clemens Road Hatfield, PA 19440-0902 | Hatfield Township Montgomery County | Montgomery County Conservation District SERO |
| PAC460444 | PAG-02 General Permit | Issued | Joseph Deluca Hatfield Land Investors LP 370 E Maple Ave Suite 101 Langhorne, PA 19047 | Hatfield Township Montgomery County | Montgomery County Conservation District SERO |
| PAC460444 | PAG-02 General Permit | Issued | Brandon Zabinski NVR Inc. d/b/a NV Homes 980 Harvest Drive Blue Bell, PA 19422 | Hatfield Township Montgomery County | Montgomery County Conservation District SERO |
| PAC460446 | PAG-02 General Permit | Issued | William J Sheppard CNS Properties II LLC 571 Hollow Drive P.O. Box 1057 Oaks, PA 19456-1057 | Upper Providence Township Montgomery County | Montgomery County Conservation District SERO |
| PAC460459 | PAG-02 General Permit | Issued | Neil Sukonik Sukonik Limerick Homes LLC 1250 Germantown Pike Suite 100 Plymouth Meeting, PA 19462 | Limerick Township Montgomery County | Montgomery County Conservation District SERO |
| PAC460472 | PAG-02 General Permit | Issued | Jim Mullen Pulte Group Inc. 1210 Northbrook Drive Suite 260 Trevose, PA 19053-8407 | Hatfield Township Montgomery County | Montgomery County Conservation District SERO |
| PAC460476 | PAG-02 General Permit | Issued | Tom McKernan Derstine Properties LLC 2700 Clemens Road P.O. Box 902 Hatfield, PA 19440-0902 | Hatfield Township Montgomery County | Montgomery County Conservation District SERO |
| PAC460490 | PAG-02 General Permit | Issued | Douglass Kenwood Methacton School District 1001 Kriebel Mill Road Eagleville, PA 19403-1048 | Lower Providence Township Montgomery County | Montgomery County Conservation District SERO |
| PAC460503 | PAG-02 General Permit | Issued | E J Mentry Lower Providence Township 100 Parklane Drive Eagleville, PA 19403 | Lower Providence Township Montgomery County | Montgomery County Conservation District SERO |
| PAC460526 | PAG-02 General Permit | Issued | Kevin Kyle West Campus Condominium Association Inc. 2201 Renaissance Blvd Suite 410 King of Prussia, PA 19460 | Upper Merion Township Montgomery County | Montgomery County Conservation District SERO |
| PAC460530 | PAG-02 General Permit | Issued | William Cunningham Cunningham Family Trust 1325 Club House Road Gladwyne, PA 19035 | Lower Merion Township Montgomery County | Montgomery County Conservation District SERO |
| PAC460540 | PAG-02 General Permit | Issued | Ernie Stefkovic Victorian Village at Loller Academy 420 S York Road Hatboro, PA 19040 | Hatboro Borough Montgomery County | Montgomery County Conservation District SERO |

NOTICES

119

| <i>Permit Number</i> | <i>Permit Type</i> | <i>Action Taken</i> | <i>Applicant Name & Address</i> | <i>Municipality, County</i> | <i>Office</i> |
|----------------------|-----------------------------|---------------------|---|--|--|
| PAC460542 | PAG-02 General Permit | Issued | Jeff Buckman Buckman Enterprises LLC 105 Airport Road Pottstown, PA 19464 | Limerick Township Montgomery County | Montgomery County Conservation District SERO |
| PAC460556 | PAG-02 General Permit | Issued | Wesley Nappen Naplin Five Limited Partnership c/o Nappen Associates 171 Corporate Drive Montgomeryville, PA 18936-9643 | Hatfield Township Montgomery County | Montgomery County Conservation District SERO |
| PAC460563 | PAG-02 General Permit | Issued | Justin Strahorn Reynolds Acquisitions LP 404 Sumneytown Pike North Wales, PA 19454-2537 | Hatfield Township Montgomery County | Montgomery County Conservation District SERO |
| PAC460582 | PAG-02 General Permit | Issued | Donna Fabry Montgomery County Planning Commission 425 Swede Street One Montgomery Plaza Norristown, PA 19401-0311 | Springfield Township Montgomery County | Montgomery County Conservation District SERO |
| PAC460648 | PAG-02 General Permit | Issued | Justin Strahorn Blecker Acquisitions LP 404 Sumneytown Pike North Wales, PA 19454-2537 | Limerick Township Montgomery County | Montgomery County Conservation District SERO |
| PAC460651 | PAG-02 General Permit | Issued | Justin Strahorn Creekside at Mainland Associates LLC 404 Sumneytown Pike Suite 200 North Wales, PA 19454 | Lower Salford Township Montgomery County | Montgomery County Conservation District SERO |
| PAC460653 | PAG-02 General Permit | Issued | J Scott Cooper Premier A-2 Fort Washington PA LLC 622 Bayshore Drive Osprey, FL 34229-9581 | Upper Dublin Township Montgomery County | Montgomery County Conservation District SERO |
| PAC460667 | PAG-02 General Permit | Issued | Joseph Horgan Berks Road LLC 2188 Detwiler Road Harleysville, PA 19438-2931 | Worcester Township Montgomery County | Montgomery County Conservation District SERO |
| PAC460673 | PAG-02 General Permit | Issued | Dr Scott Eveslage Superintendent of Schools Hatboro-Horsham School District 229 Meetinghouse Road Horsham, PA 19044 | Horsham Township Montgomery County | Montgomery County Conservation District SERO |
| PAC460679 | PAG-02 General Permit | Issued | Wesley Nappen Naplin Seven Limited Partnership c/o Nappen Associates 171 Corporate Drive Montgomeryville, PA 18936-9643 | Hatfield Township Montgomery County | Montgomery County Conservation District SERO |
| PAC460684 | PAG-02 General Permit | Issued | Joshua B Reibstein RHR Investment LLC 446 Germantown Pike Suite 145 Lafayette Hill, PA 19444-2807 | Lower Merion Township Montgomery County | Montgomery County Conservation District SERO |

NOTICES

| <i>Permit Number</i> | <i>Permit Type</i> | <i>Action Taken</i> | <i>Applicant Name & Address</i> | <i>Municipality, County</i> | <i>Office</i> |
|----------------------|-----------------------------|---------------------|--|---|--|
| PAC460700 | PAG-02 General Permit | Issued | Donna Fabry Montgomery County Planning Commission 425 Swede Street P.O. Box 311 Norristown, PA 19401 | Lower Pottsgrove Township Montgomery County | Montgomery County Conservation District SERO |
| PAC460703 | PAG-02 General Permit | Issued | John Rathfon The Dublin Metro LP 2001 State Hill Road Suite 205 Wyomissing, PA 19610-1607 | Upper Dublin Township Montgomery County | Montgomery County Conservation District SERO |
| PAC460708 | PAG-02 General Permit | Issued | Robert Bater Harleysville Managment LLC 290 Northgate Drive Warrendale, PA 15086-7509 | Lower Salford Township Montgomery County | Montgomery County Conservation District SERO |
| PAC460709 | PAG-02 General Permit | Issued | Justin Strahorn Old Forge Acquisitions LP 404 Sumneytown Pike Suite 200 North Wales, PA 19454 | Upper Providence Township Montgomery County | Montgomery County Conservation District SERO |
| PAC460713 | PAG-02 General Permit | Issued | Ryan Alexaki Craft Custom Homes LLC 541 E Hector Street Conshocken, PA 19428 | Plymouth Township Montgomery County | Montgomery County Conservation District SERO |
| PAC460717 | PAG-02 General Permit | Issued | Americo Moscariello Moscariello Development Co Inc. 24 Donny Brook Way Collegeville, PA 19426-4408 | Limerick Township Montgomery County | Montgomery County Conservation District SERO |
| PAC460718 | PAG-02 General Permit | Issued | Raymond Au 309 Plaza LP 1350 Elon Circle Ft Washington, PA 19034-1737 | Hatfield Township Montgomery County | Montgomery County Conservation District SERO |
| PAC460004C | PAG-02 General Permit | Issued | Gregory LaGreca Forestar USA Real Estate Group Inc. 40 Lake Center Drive Suite 100 Marlton, PA 08053-3425 | Red Hill Borough Montgomery County | Montgomery County Conservation District SERO |
| PAC460730 | PAG-02 General Permit | Issued | Rick Melle Prestige Worldwide Property Investments LLC P.O. Box 327 Bridgeport, PA 19405 | West Norriton Township Montgomery County | Montgomery County Conservation District SERO |
| PAC460734 | PAG-02 General Permit | Issued | Donald A Tracy II Bryn Mawr Avenue Investors LLC 775 E Lancaster Avenue 210 Villanova, PA 19085-1529 | Lower Merion Township Montgomery County | Montgomery County Conservation District SERO |
| PAC460737 | PAG-02 General Permit | Issued | Linfield Corporate Center LP Joseph R Gambone Jr 1030 West Germantown Pike East Norriton, PA 19403-3929 | Limerick Township Montgomery County | Montgomery County Conservation District SERO |
| PAC460738 | PAG-02 General Permit | Issued | Joseph R Gambone Jr. Linfield Corporate Center LP 1030 West Germantown Pike East Norriton, PA 19403-3929 | Limerick Township Montgomery County | Montgomery County Conservation District SERO |

NOTICES

121

| <i>Permit Number</i> | <i>Permit Type</i> | <i>Action Taken</i> | <i>Applicant Name & Address</i> | <i>Municipality, County</i> | <i>Office</i> |
|----------------------|-----------------------------|---------------------|---|--|--|
| PAC460744 | PAG-02 General Permit | Issued | Paul Aschkenasy Jenkintown Commons Limited Partnership 3 BAP Jenkintown LLC 925 West Lancaster Avenue Suite 200 Bryn Mawr, PA 19010-3050 | Jenkintown Borough Montgomery County | Montgomery County Conservation District SERO |
| PAC460747 | PAG-02 General Permit | Issued | Michael Clement Arden Reserve LLC 2695 West Germantown Pike Norristown, PA 19403-1035 | Worcester Township Montgomery County | Montgomery County Conservation District SERO |
| PAC460748 | PAG-02 General Permit | Issued | Ed Moser Moser Construction Company Inc. 101 Stewart Lane Chalfont, PA 18914-1809 | Upper Hanover Township Montgomery County | Montgomery County Conservation District SERO |
| PAC460752 | PAG-02 General Permit | Issued | Jeffery M Moore PE 579 Hawthorne Lane Harleysville, PA 19438-2169 | Franconia Township Montgomery County | Montgomery County Conservation District SERO |
| PAC460754 | PAG-02 General Permit | Issued | Robert McCormick LM-VP Linfield LLC 3209 West Smith Valley Road Suite 239 Greenwood, IN 46142-8496 | Limerick Township Montgomery County | Montgomery County Conservation District SERO |
| PAC460765 | PAG-02 General Permit | Issued | Joseph R Gambone Jr Linfield Corporate Center LP 1030 West Germantown Pike East Norriton, PA 19403-3929 | Limerick Township Montgomery County | Montgomery County Conservation District SERO |
| PAC460767 | PAG-02 General Permit | Issued | Edward D Brubaker Living Branches 242 W Reliance Road Souderton, PA 18964-2043 | Franconia Township Montgomery County | Montgomery County Conservation District SERO |
| PAC460770 | PAG-02 General Permit | Issued | Michael Tilghman US Home LLC Lennar 1285 Drummers Lane Wayne, PA 19087 | Lower Frederick Township Montgomery County | Montgomery County Conservation District SERO |
| PAC460779 | PAG-02 General Permit | Issued | Sarah Peck PROSOV LLC Five Great Valley Parkway Suite 210 Malvern, PA 19355-1426 | Norristown Borough Montgomery County | Montgomery County Conservation District SERO |
| PAC460784 | PAG-02 General Permit | Issued | Dan Demeno Worcester Township 1721 Valley Forge Road P.O. Box 767 Worcester, PA 19490 | Worcester Township Montgomery County | Montgomery County Conservation District SERO |
| PAC460786 | PAG-02 General Permit | Issued | Justin Strahorn Cavendish Acquisitions LP 404 Summeytown Pike Suite 200 North Wales, PA 19454-2537 | Montgomery Township Montgomery County | Montgomery County Conservation District SERO |
| PAC460786 | PAG-02 General Permit | Issued | Tim Bachman Bachman Joy Construction | Montgomery Township Montgomery County | Montgomery County Conservation District SERO |
| PAC460794 | PAG-02 General Permit | Issued | Stephen Greulich The Trustees of the University of Pennsylvania Owner Operator of the University of Pennsylvania Health System 3930 Chestnut Street Philadelphia, PA 19104-3111 | Montgomery Township Montgomery County | Montgomery County Conservation District SERO |

NOTICES

| <i>Permit Number</i> | <i>Permit Type</i> | <i>Action Taken</i> | <i>Applicant Name & Address</i> | <i>Municipality, County</i> | <i>Office</i> |
|----------------------|-----------------------------|---------------------|---|---|--|
| PAC460795 | PAG-02 General Permit | Issued | John Capponi 13451 Damar Drive Unit A Philadelphia, PA 19116-1819 | Lower Moreland Township Montgomery County | Montgomery County Conservation District SERO |
| PAC460801 | PAG-02 General Permit | Issued | Donald A Tracy 355 West Lancaster Avenue Owner LLC 775 E Lancaster Avenue Suite 210 Villanova, PA 19085-1529 | Lower Merion Township Montgomery County | Montgomery County Conservation District SERO |
| PAC460807 | PAG-02 General Permit | Issued | Aaron Bibro Hatfield Township 1950 School Road Hatfield, PA 19440 | Hatfield Township Montgomery County | Montgomery County Conservation District SERO |
| PAC460815 | PAG-02 General Permit | Issued | Mike Ibrahim 80 Greenville Circle Churchville, PA 18966-1549 | Lower Moreland Township Montgomery County | Montgomery County Conservation District SERO |
| PAC460817 | PAG-02 General Permit | Issued | David J Caracausa Caracausa Acquisitions LP P.O. Box 1055 North Wales, PA 19454-1055 | Towamencin Township Montgomery County | Montgomery County Conservation District SERO |
| PAC460818 | PAG-02 General Permit | Issued | Stewart Asplundh Bryn Athyn Church P.O. Box 277 Hatboro, PA 19009-0277 | Bryn Athyn Borough Montgomery County | Montgomery County Conservation District SERO |
| PAC460826 | PAG-02 General Permit | Issued | Kurt Ferguson Upper Dublin Township 801 Loch Alsh Avenue Fort Washington, PA 19034-2619 | Upper Dublin Township Montgomery County | Montgomery County Conservation District SERO |
| PAC460829 | PAG-02 General Permit | Issued | Greg Graham Terralead LLC 500 Exton Commons Exton, PA 19341-2452 | Limerick Township Montgomery County | Montgomery County Conservation District SERO |
| PAC460830 | PAG-02 General Permit | Issued | Jason Griggs South Lewis Investment Partners LP 519 Main Street P.O. Box 587 Royersford, PA 19468-0587 | Upper Providence Township Montgomery County | Montgomery County Conservation District SERO |
| PAC460831 | PAG-02 General Permit | Issued | David J Caracausa Caracausa Acquisitions LP P.O. Box 1055 North Wales, PA 19454-0055 | Franconia Township Montgomery County | Montgomery County Conservation District SERO |
| PAC460836 | PAG-02 General Permit | Issued | Jason Bobst West Norriton Township 1630 W Marshall Street Jeffersonville, PA 19403-3236 | West Norriton Township Montgomery County | Montgomery County Conservation District SERO |
| PAC460845 | PAG-02 General Permit | Issued | Justin Strahorn W B Homes Land Acquisitions LP 404 Sumneytown Pike Suite 200 North Wales, PA 19454-2537 | Hatfield Township Montgomery County | Montgomery County Conservation District SERO |
| PAC460846 | PAG-02 General Permit | Issued | Aaron Bibro Hatfield Township 1950 School Road Hatfield, PA 19440-1923 | Hatfield Township Montgomery County | Montgomery County Conservation District SERO |

| <i>Permit Number</i> | <i>Permit Type</i> | <i>Action Taken</i> | <i>Applicant Name & Address</i> | <i>Municipality, County</i> | <i>Office</i> |
|----------------------|-----------------------------|---------------------|--|---|--|
| PAC460851 | PAG-02 General Permit | Issued | Douglas Kenwood Methacton School District 1001 Krebel Mill Road Eagleville, PA 19403-2252 | Lower Providence Township Montgomery County | Montgomery County Conservation District SERO |
| PAC460852 | PAG-02 General Permit | Issued | Nache Nielson Stack Pottstown Shoemaker LLC 2801 N Thanksgiving Way Suite 100 Lehi, UT 84043-5297 | Pottstown Borough Montgomery County | Montgomery County Conservation District SERO |
| PAC460854 | PAG-02 General Permit | Issued | Steven Freeman Gwynedd Mercy University 1325 Sumneytown Pike Gwynedd Valley, PA 19437-0010 | Lower Gwynedd Township Montgomery County | Montgomery County Conservation District SERO |
| PAC460855 | PAG-02 General Permit | Issued | Allan Ross Myers Big Road LLC P.O. Box 140 Skippack, PA 19474-0140 | Upper Frederick Township Montgomery County | Montgomery County Conservation District SERO |
| PAC460856 | PAG-02 General Permit | Issued | Jesse Morgan PSI Atlantic Horsham PA LLC 530 Oak Court Drive Memphis, TN 38117-3722 | Horsham Township Montgomery County | Montgomery County Conservation District SERO |
| PAC460858 | PAG-02 General Permit | Issued | Kelly Grube Mid-Atlantic Interstate Transmission LLC 2800 Pottsville Pike Reading, PA 19612 | Douglass Township Montgomery County | Montgomery County Conservation District SERO |
| PAC460862 | PAG-02 General Permit | Issued | Patrick Stasio Upper Moreland Township 117 Park Avenue Willow Grove, PA 19090-3209 | Upper Moreland Township Montgomery County | Montgomery County Conservation District SERO |
| PAC460863 | PAG-02 General Permit | Issued | Greg Rogerson Cheri Doyle JERC Partners LXIX LLC 171 State Route 173 Suite 201 Asbury, NJ 08802-1365 | Hatboro Borough Montgomery County | Montgomery County Conservation District SERO |
| PAC460867 | PAG-02 General Permit | Issued | Michael Maier Commerce Pursuit Capital LP 1300 Virginia Drive Suite 215 Fort Washington, PA 19034-3221 | Upper Dublin Township Montgomery County | Montgomery County Conservation District SERO |
| PAC460870 | PAG-02 General Permit | Issued | Peter Clelland BT Philmont LP 200 Dryden Road Suite 2000 Dresher, PA 19025-1048 | Lower Moreland Township Montgomery County | Montgomery County Conservation District SERO |
| PAC460872 | PAG-02 General Permit | Issued | Dominique Bernardo Philadelphia Variety Club Camp 2950 Potshop Road Worcester, PA 19490-0000 | Worcester Township Montgomery County | Montgomery County Conservation District SERO |
| PAC460877 | PAG-02 General Permit | Issued | Stephanie Cecco Borough Manager Conshohocken Borough 400 Fayette Street Suite 200 Conshohocken, PA 19428-2186 | Conshohocken Borough Montgomery County | Montgomery County Conservation District SERO |
| PAC460878 | PAG-02 General Permit | Issued | Ray Brown 387 Linfield LLC 86 Jansen Avenue Essington, PA 19029 | Limerick Township Montgomery County | Montgomery County Conservation District SERO |

NOTICES

| <i>Permit Number</i> | <i>Permit Type</i> | <i>Action Taken</i> | <i>Applicant Name & Address</i> | <i>Municipality, County</i> | <i>Office</i> |
|----------------------|-----------------------------|---------------------|---|---|--|
| PAC460882 | PAG-02 General Permit | Issued | Leonard DelGrippe Jr Mikelen LLC 2985 W Germantown Pike Norristown, PA 19403-1035 | Whitpain Township Montgomery County | Montgomery County Conservation District SERO |
| PAC460886 | PAG-02 General Permit | Issued | Matthew Caffrey NB at Deerfield LLC 3335 Morgantown Road P.O. Box 7 Mohnton, PA 19540-7931 | Pennsburg Borough Montgomery County | Montgomery County Conservation District SERO |
| PAC460887 | PAG-02 General Permit | Issued | Michael Cooley Provo Pinegood Lansdale LLC 795 East Lancaster Ave Villanova, PA 19085-1500 | Upper Gwynedd Township Montgomery County | Montgomery County Conservation District SERO |
| PAC460893 | PAG-02 General Permit | Issued | Paul Catinella Independent Mortgage Company 1250 Germantown Pike Suite 305 Plymouth Meeting, PA 19462-2444 | Trappe Borough Montgomery County | Montgomery County Conservation District SERO |
| PAC460003 | PAG-02 General Permit | Issued | John Rathfon KTMT Realty LP 2001 State Hill Road Suite 205 Wyomissing, PA 19610 | New Hanover Township Montgomery County | Montgomery County Conservation District SERO |
| PAC460613 | PAG-02 General Permit | Issued | Joseph F Tornetta Valley Forge Properties LP 910 Germantown Pike Plymouth Meeting, PA 19462 | Lower Pottsgrove Township Montgomery County | Montgomery County Conservation District SERO |
| PAC460351 | PAG-02 General Permit | Issued | Jason Cannon Kevin Kyle Millcreek Road Associates LP 201 King of Prussia Suite 501 King of Prussia, PA 19406-2781 | Lower Merion Township Montgomery County | Montgomery County Conservation District SERO |
| PAC460606 | PAG-02 General Permit | Issued | John Rathfon KTMT Kewbury LP 2001 State Road Suite 205 Wyomissing, PA 19610 | East Norriton Township Montgomery County | Montgomery County Conservation District SERO |
| PAC460637 | PAG-02 General Permit | Issued | William Gildea-Walker Horsham Township 1025 Horsham Road Horsham, PA 19044 | Horsham Township Montgomery County | Montgomery County Conservation District SERO |
| PAC460720 | PAG-02 General Permit | Issued | William Gildea-Walker Horsham Township 1025 Horsham Road Horsham, PA 19044 | Horsham Township Montgomery County | Montgomery County Conservation District SERO |
| PAC460772 | PAG-02 General Permit | Issued | John Ruskay Sunoco Pipeline LP 525 Fritztown Road Sinking Spring, PA 19608 | Plymouth Township Montgomery County | Montgomery County Conservation District SERO |
| PAC460785 | PAG-02 General Permit | Issued | Albert Zone Elmwood Park Zoo 1661 Harding Boulevard Norristown, PA 19401-2974 | Norristown Borough Montgomery County | Montgomery County Conservation District SERO |
| PAC460850 | PAG-02 General Permit | Issued | Ted Kochen Arbors Commercial 2 Corp 1030 West Germantown Pike East Norriton, PA 19403-3929 | Hatfield Township Montgomery County | Montgomery County Conservation District SERO |

NOTICES

125

| <i>Permit Number</i> | <i>Permit Type</i> | <i>Action Taken</i> | <i>Applicant Name & Address</i> | <i>Municipality, County</i> | <i>Office</i> |
|----------------------|-----------------------------|---------------------|---|--|--|
| PAC460895 | PAG-02 General Permit | Issued | Kelli Burke R E Plus Airport Square LLC 800 Boylestown Street Suite 1300 Boston, MA 02199-1900 | Montgomery Township Montgomery County | Montgomery County Conservation District SERO |
| PAC460896 | PAG-02 General Permit | Issued | William Gildea-Walker Horsham Township 1025 Horsham Road Horsham, PA 19044-1326 | Horsham Township Montgomery County | Montgomery County Conservation District SERO |
| PAC460394 | PAG-02 General Permit | Issued | Carl Pedersen Pedersen Development LP 80 Gravel Pike Red Hill, PA 18076 | Green Lane Borough Montgomery County | Montgomery County Conservation District SERO |
| PAC460138 | PAG-02 General Permit | Issued | Suzanne Owens Peter Becker Community 800 Maple Avenue Harleysville, PA 19438 | Franconia Township Montgomery County | Montgomery County Conservation District SERO |
| PAC460144 | PAG-02 General Permit | Issued | Peter Clelland Michael Markman BT Dreshertown LP 200 Dryden Road Suite 2000 Dresher, PA 19025 | Upper Dublin Township Montgomery County | Montgomery County Conservation District SERO |
| PAC460508 | PAG-02 General Permit | Issued | John Rathfon Foxlane Homes at Oak Drive LLC 1243 Easton Road Suite 205 Warrington, PA 18976-3801 | Lower Salford Township Montgomery County | Montgomery County Conservation District SERO |
| PAC460529 | PAG-02 General Permit | Issued | Brian Reisinger Core5 Industrial Partners LLC 1230 Peachtree St NE Suite 1000 Atlanta, GA 30309 | Towamencin Township Montgomery County | Montgomery County Conservation District SERO |
| PAC460562 | PAG-02 General Permit | Issued | John Rathfon Foxlane Homes at Longfield Farm LLC 500 Office Center Drive Suite 200 Fort Washington, PA 19034-3233 | Whitemarsh Township Montgomery County | Montgomery County Conservation District SERO |
| PAC460569 | PAG-02 General Permit | Issued | Mickey Thompson Glenpoint LLC 227 Granite Run Drive Lancaster, PA 17601-6813 | Trappe Borough Montgomery County | Montgomery County Conservation District SERO |
| PAC460760 | PAG-02 General Permit | Issued | Richard Orlow Limerick PF Ltd 1000 1st Avenue Suite 100 King of Prussia, PA 19401-1333 | Limerick Township Montgomery County | Montgomery County Conservation District SERO |
| PAC460879 | PAG-02 General Permit | Issued | Ben Goldthorp Pennington Property Group LLC P.O. box 35 Chalfont, PA 18914-0035 | Trappe Borough Montgomery County | Montgomery County Conservation District SERO |
| PAC460898 | PAG-02 General Permit | Issued | John Paludi GP Knoxx LLC 925 Harvest Drive Suite 220 Blue Bell, PA 19422-1953 | Whitpain Township Montgomery County | Montgomery County Conservation District SERO |

NOTICES

| <i>Permit Number</i> | <i>Permit Type</i> | <i>Action Taken</i> | <i>Applicant Name & Address</i> | <i>Municipality, County</i> | <i>Office</i> |
|----------------------|-----------------------------|---------------------|---|--|--|
| PAC460141 | PAG-02 General Permit | Issued | Marc Salamone 711 Kyle Lane LLC 932 Sturgis Lane Ambler, PA 19002-2021 | Horsham Township Montgomery County | Montgomery County Conservation District SERO |
| PAC460511 | PAG-02 General Permit | Issued | Charles Reid MH II Bergey LLC 300 Conshohocken State Road Suite 200 West Conshohocken, PA 19428 | Hatfield Township Montgomery County | Montgomery County Conservation District SERO |
| PAC460587 | PAG-02 General Permit | Issued | Richard R Carroll Hallmark Building Group Inc. 865 Easton Road Suite 320 Warrington, PA 18976-1877 | Horsham Township Montgomery County | Montgomery County Conservation District SERO |
| PAC460663 | PAG-02 General Permit | Issued | Charles Reid MH II Pennsburg LLC 300 Conshohocken State Road Suite 200 West Conshohocken, PA 19428 | Upper Hanover Township Montgomery County | Montgomery County Conservation District SERO |
| PAC460715 | PAG-02 General Permit | Issued | Drew Chapman Fort Washington Property Owner LLC 1420 Spring Hill Road Suite 420 McLean, VA 22102-3028 | Upper Dublin Township Montgomery County | Montgomery County Conservation District SERO |
| PAC460741 | PAG-02 General Permit | Issued | Jake Denney Hanover R S LP 1780 S Post Oak Lane Houston, TX 77056-3748 | Lower Merion Township Montgomery County | Montgomery County Conservation District SERO |
| PAC460883 | PAG-02 General Permit | Issued | Russell C Rang The Pennsylvania State University 203 Physical Plant Building University Park, PA 16802-1119 | Abington Township Montgomery County | Montgomery County Conservation District SERO |
| PAC460440 | PAG-02 General Permit | Issued | Michael Alhadad 1000 West Girard Avenue Philadelphia, PA 19123 | Whitpain Township Montgomery County | Montgomery County Conservation District SERO |
| PAC460657 | PAG-02 General Permit | Issued | Mark Korman 723 Dresher Road LLC 580 W Germantown Pike Suite 200 Plymouth Meeting, PA 19462-1313 | Horsham Township Montgomery County | Montgomery County Conservation District SERO |
| PAC460672 | PAG-02 General Permit | Issued | Arnold Andersen Limerick Plaza LP 309 Lancaster Ave Suite C Malvern, PA 19355-1889 | Limerick Township Montgomery County | Montgomery County Conservation District SERO |
| PAC460761 | PAG-02 General Permit | Issued | Mark Cartella Alterra Property Group LLC 414 S 16th Street Suite 100 Philadelphia, PA 19146 | Hatfield Township Montgomery County | Montgomery County Conservation District SERO |
| PAC460789 | PAG-02 General Permit | Issued | Mark Jones MJ Acquisitions LLC 202 Kings Road Plymouth Meeting, PA 19462 | Lower Salford Township Montgomery County | Montgomery County Conservation District SERO |
| PAC460790 | PAG-02 General Permit | Issued | John Dipasquale Jr JD Signature Homes 41 Byberry Road Suite 1 Hatboro, PA 19040-3210 | Horsham Township Montgomery County | Montgomery County Conservation District SERO |

| <i>Permit Number</i> | <i>Permit Type</i> | <i>Action Taken</i> | <i>Applicant Name & Address</i> | <i>Municipality, County</i> | <i>Office</i> |
|----------------------|-----------------------------|---------------------|---|---|--|
| PAC460820 | PAG-02 General Permit | Issued | Steven Berman 912 N Spring Mill Road Villanova, PA 19085-2048 | Lower Merion Township Montgomery County | Montgomery County Conservation District SERO |
| PAC460824 | PAG-02 General Permit | Issued | Andrew Feinstein 655 Dodds Lane Gladwyne, PA 19035-1514 | Lower Merion Township Montgomery County | Montgomery County Conservation District SERO |
| PAC460865 | PAG-02 General Permit | Issued | Craig Colton MileOne Fort Washington LLC 3301 Briggs Chaney Road Silver Spring, MD 20904-4812 | Whitemarsh Township Montgomery County | Montgomery County Conservation District SERO |
| PAC460912 | PAG-02 General Permit | Issued | Michael Fields 1800 Delancey House LLC 510 Feheley Drive King of Prussia, PA 19406-2612 | Lower Merion Township Montgomery County | Montgomery County Conservation District SERO |
| PAC460486 | PAG-02 General Permit | Issued | Rick Rowland Woodfield Monument LLC 900 West Valley Road Suite 201 Wayne, PA 19087 | Lower Merion Township Montgomery County | Montgomery County Conservation District SERO |
| PAC460045 | PAG-02 General Permit | Issued | Mark Korman CRP K-C Blue Bell Owner LLC 580 W Germantown Pike Suite 200 Plymouth Meeting, PA 19462-1313 | Whitpain Township Montgomery County | Montgomery County Conservation District SERO |
| PAC460359 | PAG-02 General Permit | Issued | Joe DePascale Henderson Road Investors LLC 14 Balligomingo Road P.O. Box 429 Conshohocken, PA 19428-0429 | Upper Merion Township Montgomery County | Montgomery County Conservation District SERO |
| PAC460769 | PAG-02 General Permit | Issued | Robert Britton Director Safety Env Engineering Lockheed Martin Corporation 230 Mall Boulevard King of Prussia, PA 19406 | Upper Merion Township Montgomery County | Montgomery County Conservation District SERO |
| PAC460777 | PAG-02 General Permit | Issued | Joseph Ferrier The Robert Nicoletti Family Trust 100 Ross Road Ste 200 King of Prussia, PA 19406 | Towamencin Township Montgomery County | Montgomery County Conservation District SERO |
| PAC460806 | PAG-02 General Permit | Issued | Richard Wood The Hill School 860 Beech Street Pottstown, PA 19464-5791 | Pottstown Borough Montgomery County | Montgomery County Conservation District SERO |
| PAC460819 | PAG-02 General Permit | Issued | Michael Downs Toll Mid-Atlantic LP Company Inc. 1140 Virginia Drive Fort Washington, PA 19034-3204 | Upper Providence Township Montgomery County | Montgomery County Conservation District SERO |
| PAC460853 | PAG-02 General Permit | Issued | Michael Downs Toll Mid Atlantic LP Company Inc. 1140 Virginia Drive Fort Washington, PA 19034-3204 | Upper Providence Township Montgomery County | Montgomery County Conservation District SERO |
| PAC460749 | PAG-02 General Permit | Issued | John Mark Niehls Coventry Christian School 699 North Pleasantview Road Pottstown, PA 19464-2615 | Lower Pottsgrove Township Montgomery County | Montgomery County Conservation District SERO |

| <i>Permit Number</i> | <i>Permit Type</i> | <i>Action Taken</i> | <i>Applicant Name & Address</i> | <i>Municipality, County</i> | <i>Office</i> |
|----------------------|--------------------------|---------------------|--|---|--|
| PAC460871 | PAG-02 General Permit | Issued | Sister Charlene Diorka Mount Saint Josephs Academy 120 West Wissahickon Avenue Flourtown, PA 19031-1899 | Springfield Township Montgomery County | Montgomery County Conservation District SERO |
| PAC460902 | PAG-02 General Permit | Issued | Cara Green School District of Springfield Township 1901 Paper Mill Road Oreland, PA 19075-2418 | Springfield Township Montgomery County | Montgomery County Conservation District SERO |

**STATE CONSERVATION COMMISSION
NUTRIENT MANAGEMENT PLANS RELATED TO APPLICATIONS FOR
NPDES PERMITS FOR CAFOs**

The State Conservation Commission has taken the following actions on previously received applications for nutrient management plans under 3 Pa.C.S. Chapter 5, for agricultural operations that have or anticipate submitting applications for new, amended or renewed NPDES permits or NOIs for coverage under a general permit for CAFOs under 25 Pa. Code Chapter 92a. This notice is provided in accordance with 25 Pa. Code Chapter 92a and 40 CFR Part 122, implementing The Clean Streams Law and the Federal Clean Water Act.

Persons aggrieved by an action may appeal under 3 Pa.C.S. § 517, section 4 of the Environmental Hearing Board Act and 2 Pa.C.S. §§ 501—508 and 701—704 to the Environmental Hearing Board, Second Floor, Rachel Carson State Office Building, 400 Market Street, P.O. Box 8457, Harrisburg, PA 17105-8457, 717-787-3483. Appeals must be filed with the Board within 30-days of publication of this notice in the *Pennsylvania Bulletin*. Copies of the appeal form and the Board’s rules of practice and procedure may be obtained from the Board. The appeal form and the Board’s rules of practice and procedure are also available in Braille or on audiotape from the Secretary of the Board at 717-787-3483. This paragraph does not, in and of itself, create a right of appeal beyond that permitted by applicable statutes and decision law.

For individuals who wish to challenge actions, appeals must reach the Board within 30-days. A lawyer is not needed to file an appeal with the Board.

Individuals in need of accommodations should contact DEP through the Pennsylvania Hamilton Relay Service at (800) 654-5984 (TDD users) or (800) 654-5988 (voice users).

Important legal rights are at stake, however, so individuals should show this notice to a lawyer at once. Persons who cannot afford a lawyer may qualify for pro bono representation. Call the Secretary of the Board at 717-787-3483 for more information.

**NUTRIENT MANAGEMENT PLAN
CAFO PUBLIC NOTICE SPREADSHEET —ACTIONS**

| <i>Agricultural Operation Name and Address</i> | <i>County</i> | <i>Total Acres</i> | <i>Animal Equivalent Units</i> | <i>Animal Type</i> | <i>Special Protection Waters (HQ or EV or NA)</i> | <i>Approved or Disapproved</i> |
|--|------------------|--------------------|--------------------------------|--------------------|---|--------------------------------|
| C&J Farm—JT Holland 949 Harmon Lane Warfordsburg, PA 17267 | Fulton County | 116.9 | 536.65 | Finishing Swine | EV | Approved |
| Jason and Stephanie Shives 455 Lear Road Harrisonville, PA 17228 | Fulton County | 304 | 742.70 | Finishing Swine | NA | Approved |
| Austin Hurst—Layer Farm 40 New Schaefferstown Rd Bernville, PA 19506 | Berks County | 65 | 351.68 | Poultry Layers | NA | Approved |

PUBLIC WATER SUPPLY PERMITS

The Department has taken the following actions on applications received under the Pennsylvania Safe Drinking Water Act (35 P.S. §§ 721.1—721.17) for the construction, substantial modification or operation of a public water system.

Persons aggrieved by an action may appeal that action to the Environmental Hearing Board (Board) under section 4 of the Environmental Hearing Board Act and 2 Pa.C.S. §§ 501—508 and 701—704. The appeal should be sent to the Environmental Hearing Board, Second Floor, Rachel Carson State Office Building, 400 Market

Street, P.O. Box 8457, Harrisburg, PA 17105-8457, 717-787-3483. Appeals must be filed with the Board within 30-days of publication of this notice in the *Pennsylvania Bulletin* unless the appropriate statute provides a different time period. Copies of the appeal form and the Board’s rules of practice and procedure may be obtained from the Board. The appeal form and the Board’s rules of practice and procedure are also available in Braille or on audiotape from the Secretary to the Board at 717-787-3483. This paragraph does not, in and of itself, create a right of appeal beyond that permitted by applicable statutes and decisional law.

For individuals who wish to challenge an action, the appeal must reach the Board within 30-days. A lawyer is not needed to file an appeal with the Board.

Individuals in need of accommodations should contact the Environmental Hearing Board through the Pennsylvania Hamilton Relay Service at (800) 654-5984 (TDD users) or (800) 654-5988 (voice users).

Important legal rights are at stake, however, so individuals should show this document to a lawyer at once. Persons who cannot afford a lawyer may qualify for free pro bono representation. Call the Secretary to the Board at 717-787-3483 for more information.

SAFE DRINKING WATER

Actions Taken Under the Pennsylvania Safe Drinking Water Act (35 P.S. §§ 721.1—721.17).

Northcentral Region: Safe Drinking Water Program, 208 W. 3rd Street, Suite 101, Williamsport, PA 17701-6448, 570-327-3636.

Contact: Jade Wheeler, Clerical Assistant II, 570-327-0551.

Bottled Vended Bulk Retail Permit No. 1924505MA, Minor Amendment, Public Water Supply.

| | |
|----------------------|---|
| Applicant | Tom Bowman Trucking LLC |
| Address | 281 Bowmans Mill Rd Orangeville, PA 17859 |
| Municipality | Orangeville Borough |
| County | Columbia County |
| Consulting Engineer | Brian Book 1161 Seibert Rd Bellefonte, PA 16823 |
| Application Received | November 14, 2024 |
| Permit Issued | December 13, 2024 |
| Description | Make all reserve trailers permanent. |

Northeast Region: Safe Drinking Water Program, 2 Public Square, Wilkes-Barre, PA 18701-1915, 570-826-2511.

Contact: Joseph Cherinko, P.E., Environmental Engineer, 570-826-2090.

Construction Permit No. 3924506, Major Amendment, Public Water Supply.

| | |
|----------------------|---|
| Applicant | Lehigh County Authority |
| Address | 641 South 10th Street Allentown, PA 18103 |
| Municipality | Upper Macungie Township |
| County | Lehigh County |
| Consulting Engineer | Craig Murray, P.E. 3 Winners Circle Albany, NY 12205 |
| Application Received | July 30, 2024 |
| Permit Issued | December 9, 2024 |
| Description | Construction Permit for the conversion from on-site generation to bulk sodium hypochlorite at Schantz Spring. |

Construction Permit No. 5424504, Major Amendment, Public Water Supply.

| | |
|----------------------|---|
| Applicant | Reedsville Bethesda Evangelical Church |
| Address | 155 Reedsville Road Schuylkill Haven, PA 17972 |
| Municipality | Wayne Township |
| County | Schuylkill County |
| Consulting Engineer | Edward Davis, P.E. 950 East Main Street Stroudsburg, PA 17972 |
| Application Received | June 6, 2024 |
| Permit Issued | December 17, 2024 |
| Description | Construction Permit for an Iron & Manganese removal system, pressure tanks, a sediment removal filter, and an Ultraviolet (UV) disinfection system. |

Operation Permit No. 3390374, Public Water Supply.

| | |
|----------------------|--|
| Applicant | Lehigh Valley Hospital, Inc. |
| Address | 707 E. Hamilton Street Allentown, PA 18101 |
| Municipality | City of Allentown |
| County | Lehigh County |
| Consulting Engineer | Hilary Nardone 55 Chapel St Suite 300 Newton, MA 02458 |
| Application Received | September 5, 2024 |
| Permit Issued | December 17, 2024 |
| Description | Comprehensive Operation Permit; includes changes to chemical strengths and chemical tanks. |

Operation Permit No. 3480038, Public Water Supply.

| | |
|----------------------|---|
| Applicant | Pennsylvania American Water Company |
| Address | 852 Wesley Drive Mechanicsburg, PA 17055 |
| Municipality | Upper Mount Bethel Township |
| County | Northampton County |
| Consulting Engineer | Jacob Rowe 852 Wesley Drive Mechanicsburg, PA 17055 |
| Application Received | April 2, 2024 |
| Permit Issued | December 17, 2024 |
| Description | Updated Operation Permit for filter piping improvements at the PAWC Bangor WTP. |

Water Allocation Permit No. WA48-1007, Public Water Supply.

| | |
|--------------|---|
| Applicant | Lehigh Township Municipal Authority |
| Address | 1069 Municipal Road Walnutport, PA 18088 |
| Municipality | Lehigh Township |

County **Northampton County**
 Consulting Engineer Frederick E. Ebert, P.E.
 4092 Skippack Pike
 Skippack, PA 19474
 Application Received December 17, 2024
 Permit Issued October 28, 2024
 Description Issuance of Subsidiary Water Allocation Permit for LTMA to purchase up to 225,000 GPD from the City of Bethlehem.

Construction Permit No. 5824501, Major Amendment, Public Water Supply.

Applicant **Endless Mountains Real Estate Holdings LLC**
 Address 10543 State Route 29
 Montrose, PA 18801
 Municipality Bridgewater Township
 County **Susquehanna County**
 Consulting Engineer Michael P. Goodwin, P.E.
 12 Frear Hill Road
 Tunkhannock, PA 18657
 Application Received May 8, 2024
 Permit Issued December 18, 2024
 Description Construction Permit for replacement booster pumps (2) and revised 4-Log Inactivation of Viruses

Contact: Paul Barnes, P.E. at 570-826-2274 or paulbarnes@pa.gov.

Operation Permit No. 1127150, Minor Amendment, Public Water Supply.

Applicant **Pennsylvania American Water Company**
 Address 852 Wesley Drive
 Mechanicsburg, PA 17055
 Municipality Lehman Township
 County **Pike County**
 Consulting Engineer Pennsylvania American Water Company
 852 Wesley Drive
 Mechanicsburg, PA 17055
 Application Received December 9, 2024
 Permit Issued December 16, 2024
 Description Replacement/upgrade of chlorine analyzer.

Operation Permit No. 1124857, Minor Amendment, Public Water Supply.

Applicant **Pennsylvania American Water Company**
 Address 2699 Stafford Avenue
 Scranton, PA 18505
 Municipality Jackson Township
 County **Luzerne County**
 Consulting Engineer Pennsylvania American Water Company
 2699 Stafford Avenue
 Scranton, PA 18505

Application Received October 28, 2024
 Permit Issued December 16, 2024
 Description Designation of Treatment segments at PAWC Crystal Lake Plant.

Southeast Region: Safe Drinking Water Program, 2 East Main Street, Norristown, PA 19401, 484-250-5900.

Contact: Kimberleigh Rivers, Clerical Assistant 2, 484-250-5887.

Construction Permit No. 4624519, Major Amendment, Public Water Supply.

Applicant **Horsham Water & Sewer Authority**
 Address 617 Horsham Road
 Horsham, PA 19044
 Municipality Horsham Township
 County **Montgomery County**
 Consulting Engineer Gilmore & Associates, Inc.
 65 East Butler Avenue
 Suite 100
 New Britain, PA 18901
 Application Received October 10, 2024
 Permit Issued December 17, 2024
 Description Construction of an ion exchange treatment system for the removal of per-and polyfluoroalkyl substances (PFAS) at Well 9.

Northcentral Region: Safe Drinking Water Program, 208 W. 3rd Street, Suite 101, Williamsport, PA 17701-6448, 570-327-3636.

Contact: Jade Wheeler, Clerical Assistant II, 570-327-0551.

Bottled Vended Bulk Retail Permit 4196593. PWSID No. **4196593**. **Tom Bowman Trucking LLC**, 1161 Seibert Rd, Orangeville, PA 17859, Orangeville Borough, **Columbia County**. Application received: November 14, 2024. Permit Issued: December 13, 2024. Operation of permanent reserve trailers.

Operation Permit 4924504MA. PWSID No. **4490023**. **PA American Water Company**, 105 Sodom Road, Milton, PA 17847, Milton Borough, **Northumberland County**. Application received: December 12, 2024. Permit Issued: December 16, 2024. Operation of replaced raw water vertical turbine pump—Pump No. 1.

Bottled Vended Bulk Retail Permit 4496031-A21. PWSID No. **4496031**. **Tulpehocken Mountain Spring Water Inc.**, 750 Point Township Drive, Sunbury, PA 17857, City of Sunbury, **Northumberland County**. Application received: October 2, 2024. Permit Issued: December 18, 2024. BWSO Amendment

Southwest Region: Safe Drinking Water Program, 400 Waterfront Drive, Pittsburgh, PA 15222-4745, 412-442-4000.

Contact: RA-EPSWSDW@pa.gov.

4-log Treatment of Viruses for Groundwater Sources Permit 5624516GWR. PWSID No. **4560042**. **Municipal Authority of the Borough of Somerset**, 347 West Union Street, P.O. Box 347, Somerset, PA 15501, Jefferson Township, **Somerset County**. Application received: August 18, 2024. Permit Issued: September

18, 2024. Issuance of Operation Permit No. 5624516GWR for the demonstration of 4-Log Treatment of Viruses for Groundwater Sources for the Municipal Authority of the Borough of Somerset Entry Point No. 101.

Operation Permit 5624514. PWSID No. **4560042.** **Municipal Authority of the Borough of Somerset,** 347 West Union Street, P.O. Box 347, Somerset, PA 15501, Jefferson Township, **Somerset County.** Application received: August 16, 2024. Permit Issued: September 18, 2024. Issuance of Public Water Supply Operation Permit No. 5624514 for operation of the 1,000,000-gallon Shaffer Run water storage tank.

Operation Permit 0224550MA. PWSID No. **5020006.** **Brackenridge Borough,** 1000 Brackenridge Avenue, Brackenridge, PA 15014, Brackenridge Borough, **Allegheny County.** Application received: August 7, 2024. Permit Issued: October 7, 2024. Issuance of Public Water Supply Operation Permit No. 0224550MA for the use of an individual filter effluent turbidity flow weighted average calculation to estimate the combined filter effluent turbidity at the Brackenridge Borough Water Treatment Plant.

Operation Permit 0224560MA. PWSID No. **5020038.** **Pittsburgh Water and Sewer Authority,** Penn Liberty Plaza 1, 1200 Penn Avenue, Pittsburgh, PA 15222, City of Pittsburgh, **Allegheny County.** Application received: September 29, 2024. Permit Issued: October 16, 2024. Issuance of Public Water Supply Operation Permit No. 0224560MA for operation of the rehabilitated Pittsburgh Water and Sewer Authority Water Treatment Plant Ferric Chloride Tank No. 6 (Department Storage Tank Registration No. 004A).

Operation Permit 0224559. PWSID No. **5020038.** **Pittsburgh Water and Sewer Authority,** Penn Liberty Plaza 1, 1200 Penn Avenue, Pittsburgh, PA 15222, **Allegheny County.** Application received: September 29, 2024. Permit Issued: October 18, 2024. Issuance of Public Water Supply Operation Permit No. 0224559 for operation of the Pittsburgh Water and Sewer Authority Water Aspinwall Treatment Plant Filter Nos. 5 and 6.

Construction/Operation Permit 6524507-EI. PWSID No. **5650031.** **Municipal Authority of Westmoreland County,** 124 Park and Pool Road, New Stanton, PA 15672, Ligonier Borough, **Westmoreland County.** Application received: September 3, 2024. Permit Issued: October 22, 2024. Issuance of Public Water Supply Construction/Operation Permit No. 6524507MA-EI for the operation of three emergency interconnections with Ligonier Township Municipal Authority in Ligonier Borough; the North Walnut Street Interconnection, the North Market Street Interconnection, and the Franklin Street and Bell Street Interconnection.

Operation Permit 3024507. PWSID No. **5300012.** **East Dunkard Water Authority (c/o Pennsylvania American Water, Receiver),** 2790 South Eighty-Eight Road, P.O. Box 241, Dilliner, PA 15237, Dunkard Township and Monongahela Township, **Greene County.** Application received: September 16, 2024. Permit Issued: November 5, 2024. Issuance of Public Water Supply Operation Permit No. 3024507 for operation of the modifications to the existing chlorine gas feed system, and the replacement of two pumps at the Bald Hill Pump Station.

Construction Permit 6524505. PWSID No. **5650032.** **Municipal Authority of Westmoreland County,** 124 Park and Pool Road, New Stanton, PA 15672, Murrysville Borough, **Westmoreland County.** Application received: May 21, 2024. Permit Issued: August 16, 2024. Issuance

of Public Water Supply Construction Permit No. 6524505 for the construction of a new 2,400,000-gallon concrete finished water storage tank (Murrysville Tank No. 2) and the rehabilitation of an existing 5,000,000-gallon concrete finished water storage tank (Murrysville Tank No. 1), as well as the installation of PAX mixers in both Murrysville Tank No. 2 and Murrysville Tank No. 1.

4-log Treatment of Viruses for Groundwater Sources Permit 0418502GWR-3. PWSID No. **5040019.** **UMH Properties, Inc.,** 150 Clay Street, Suite 450, Morgantown, WV 26501, Independence Township and Hanover Township, **Beaver County.** Application received: August 30, 2024. Permit Issued: November 6, 2024. Issuance of Public Water Supply Operation Permit No. 0418502GWR-3 for the demonstration of 4-Log Treatment of Viruses for Groundwater Sources for the Independence Mobile Home Park Entry Point No. 101.

Operation Permit 0224531MA. PWSID No. **5020025.** **Municipal Authority of Westmoreland County,** 124 Park and Pool Road, New Stanton, PA 15672, City of McKeesport, **Allegheny County.** Application received: October 18, 2024. Permit Issued: November 7, 2024. Issuance of Public Water Supply Operation Permit No. 0224531MA for the use of the relocated clearwell chlorine injection point at the McKeesport Water Treatment Plant.

Operation Permit 0221525RDT-A1. PWSID No. **5020025.** **Municipal Authority of Westmoreland County,** 124 Park and Pool Road, New Stanton, PA 15672, City of McKeesport, **Allegheny County.** Application received: October 18, 2024. Permit Issued: November 7, 2024. Issuance of Public Water Supply Operation Permit Number 0221525RDT-A1 for approval of the Municipal Authority of Westmoreland County McKeesport Water Treatment Plant +1.0-log Giardia Inactivation Calculations.

Construction Permit 0224526. PWSID No. **5020025.** **Municipal Authority of Westmoreland County,** 124 Park and Pool Road, New Stanton, PA 15672, City of McKeesport, **Allegheny County.** Application received: May 2, 2024. Permit Issued: November 14, 2024. Issuance of Public Water Supply Construction Permit No. 0224526 for the construction of a new raw water pump station with two 30" raw water intakes and three raw water pumps, the construction of a new raw water chemical injection vault for peracetic acid and chlorine injection, repair of the plant's 6,500-gallon poly aluminum chloride tank, a new 6,650-gallon peracetic acid tank, and a new chemical storage building containing two (2) 4,000-gallon caustic soda tanks.

Operation Permit 0424531MA. PWSID No. **5040376.** **PA DCNR Bureau of State Parks, RCSOB** 8th Floor, 400 Market Street, Harrisburg, PA 17105-8551, Hanover Township, **Beaver County.** Application received: October 31, 2024. Permit Issued: December 9, 2024. Issuance of Public Water Supply Updated Operation Permit No. 0424531MA for the installation and use of a new combined filter effluent turbidimeter, and the repurposing of one turbidimeter for use as an individual effluent turbidimeter at the Raccoon Creek State Park Water Treatment Plant.

Construction Permit 3013501WMP20-A1. PWSID No. **5300017.** **Southwestern Pennsylvania Water Authority,** 1442 Jefferson Road, P.O. Box 187, Jefferson, PA 15344, Franklin Township, **Greene County.** Application received: October 1, 2024. Permit Issued: December 11, 2024. Issuance of Public Water Supply Construction Permit No. 3013501WMP20-A1 for the construction of the Elm Drive Vault in Franklin Township, Greene County.

Operation Permit 6524511MA. PWSID No. **5650049.** **Municipal Authority of Borough of Derry**, 620 North Chestnut Street, Derry, PA 15627, Derry Borough, **Westmoreland County**. Application received: October 8, 2024. Permit Issued: November 14, 2024. Issuance of Public Water Supply Updated Operation Permit No. 6524511MA for the Individual Filter Effluent Turbidity Flow-Weighted Average Calculation used to estimate the Combined Filter Effluent Turbidity at the Ethel Springs Water Treatment Plant.

Operation Permit 0224566. PWSID No. **5020038.** **Pittsburgh Water and Sewer Authority**, Penn Liberty Plaza 1, 1200 Penn Avenue, Pittsburgh, PA 15222, City of Pittsburgh, **Allegheny County**. Application received: December 4, 2024. Permit Issued: December 12, 2024. Issuance of Public Water Supply Operation Permit No. 0224566 for operation of the Pittsburgh Water and Sewer Authority Water Aspinwall Treatment Plant Filter Nos. 15 and 17.

WATER ALLOCATIONS

Actions Taken on Applications Received Under the Act of June 24, 1939 (P.L. 842, No. 365) (35 P.S. §§ 631—641) Relating to the Acquisition of Rights to Divert Waters of the Commonwealth.

Northcentral Region: Safe Drinking Water Program, 208 W. 3rd Street, Suite 101, Williamsport, PA 17701-6448, 570-327-3636.

Contact: Jade Wheeler, Clerical Assistant II, 570-327-0551.

WA 59-1016A, Water Allocations. Watrous Water Association, 2430 Elk Run Road, Gaines, PA 16921, Gaines Township, **Tioga County**. Application for Water Allocation permit to purchase water from Galeton Borough Authority via interconnection. Application received: August 27, 2024. Issued: December 16, 2024.

Actions Taken on Water Allocation Permits or Orders of Confirmation Issued Under the Act of June 24, 1939 (P.L. 842, No. 365) (32 P.S. §§ 631—641) Relating to the Acquisition of Rights to Divert Waters of the Commonwealth.

Northcentral Region: Safe Drinking Water Program, 208 W. 3rd Street, Suite 101, Williamsport, PA 17701-6448, 570-327-3636.

Contact: Jade Wheeler, Clerical Assistant II, 570-327-0551.

WA-602B, Succession to Water Rights. The Department has acknowledged that **Mountaintop Regional Water Authority**, 209 West Nectarine Street, Snowshoe, PA 16874, Burnside Township, **Centre County**, has given notice that it will succeed to all rights and obligations under the permit, issued to the former Pine Glen Water Association Inc., Burnside Township, Centre County on December 16, 2024.

SEWAGE FACILITIES ACT PLAN APPROVAL

Plan Approvals Granted Under the Pennsylvania Sewage Facilities Act, Act of January 24, 1966, P.L. 1535, as Amended, 35 P.S. § 750.5.

Northeast Region: Clean Water Program, 2 Public Square, Wilkes-Barre, PA 18701-1915, 570-826-2511.

Contact: Amy Bellanca, P.E., Clean Water Program Manager, 570-826-2318.

Plan Location:

| Municipality | Address | County |
|--------------------------|--|---------------|
| South Whitehall Township | 4444 Walbert Avenue Allentown, PA 18104 | Lehigh County |

Plan Description:

Act 537 Sewage Facilities Plan Update Public-to-Public Wastewater Disposal System Transfer, The proposal was prepared to officially recognize the acquisition of South Whitehall Township Authority's (Authority) collection and conveyance system by South Whitehall Township (Township), and to address any previous planning not yet implemented for the Township service area, all of which will be undertaken in the next Act 537 Plan Update for the Township. The Township conveys a portion of Lower Macungie Township and Salisbury Township's wastewater through the centralized collection system via multiple interconnections. Similarly, a portion of South Whitehall Township's wastewater is conveyed through Upper Macungie Township and Coplay-Whitehall Sewer Authority's collection systems. All wastewater is then conveyed to the Lehigh County Authority (LCA) Kline's Island Wastewater Treatment Facility. On May 3, 2017, the Township Board of Commissioners adopted Ordinance 1021 to dissolve the South Whitehall Township Authority. As part of the dissolution, the Township was granted ownership and maintenance obligations of the Authority, and authorization to act on behalf of the Authority, whose debt was absorbed by the Township through a General Obligation Bond. This transfer also includes rights-of-way, easements, permits, and inter-municipal agreements with neighboring entities, meaning that said agreements will now be with the Township instead of the Authority. There was no purchase price for the transfer, and the only other associated cost was the transfer of payroll disbursements from Authority water and sewer accounts to the Township payroll fund to compensate Township employees for performing Authority work. The transfer of property from the Authority to the Township is completed automatically through the recording of the Certificate of Termination of the Authority, which was executed and placed in escrow with the Township Solicitor. The Certificate will be released from escrow and officially recorded upon approval of this Act 537 Plan Update.

LAND RECYCLING AND ENVIRONMENTAL REMEDIATION

UNDER ACT 2, 1995 PREAMBLE 2

The Following Plans and Reports Were Submitted Under the Land Recycling and Environmental Remediation Standards Act (35 P.S. §§ 6026.101—6026.908).

Provisions of Sections 301—308 of the Land Recycling and Environmental Remediation Standards Act (act) (35 P.S. §§ 6026.301—6026.308) require the Department of Environmental Protection (DEP) to publish in the *Pennsylvania Bulletin* a notice of submission of plans and reports. A final report is submitted to document cleanup of a release of a regulated substance at a site to one of the act's remediation standards. A final report provides a description of the site investigation to characterize the nature and extent of contaminants in environmental media, the basis for selecting the environmental media of concern, documentation supporting the selection of residential or nonresidential exposure factors, a description of the remediation performed and summaries of sampling

analytical results which demonstrate that remediation has attained the cleanup standard selected. Submission of plans and reports, other than the final report, will also be published in the *Pennsylvania Bulletin*. These include the remedial investigation report, risk assessment report and cleanup plan for a site-specific standard remediation. A remedial investigation report includes conclusions from the site investigation; concentration of regulated substances in environmental media; benefits of reuse of the property; and, in some circumstances, a fate and transport analysis. If required, a risk assessment report describes potential adverse effects caused by the presence of regulated substances. If required, a cleanup plan evaluates the abilities of potential remedies to achieve remedy requirements.

For further information concerning plans or reports, please contact the Regional Office Program Manager previously listed in the notice.

Individuals in need of accommodations should contact DEP through the Pennsylvania Hamilton Relay Service at (800) 654-5984 (TDD users) or (800) 654-5988 (voice users).

The Department has received the following plans and reports.

Northeast Region: Environmental Cleanup & Brownfields Program, 2 Public Square, Wilkes-Barre, PA 18701-1915, 570-826-2511.

Contact: Eric Supey, Environmental Program Manager.

43 Franklin Street, Primary Facility ID # **879212**, 43 Franklin Street, Weatherly, PA 18255, Weatherly Borough, **Carbon County**. MEA, 1365 Ackermanville Road, Bangor, PA 18013, on behalf of Mengle Oil Company, 253 Hudsondale Street, Weatherly, PA 18255, submitted a Final Report concerning remediation of soil contaminated with No. 2 heating oil. The Final Report is intended to document remediation of the site to meet the Statewide health standards.

212 Church Street, Primary Facility ID # **879077**, 212 Church Street, Montrose, PA 18801, Montrose Borough, **Susquehanna County**. Bluestone Environmental, 196 Beach Lake Highway, Honesdale, PA 18431, on behalf of Sam Lewis, 224 Scott Road, Montrose, PA 18801, submitted a Final Report concerning remediation of soil contaminated with No. 2 heating oil. The Final Report is intended to document remediation of the site to meet the Statewide health standards.

Southeast Region: Environmental Cleanup & Brownfields Program, 2 East Main Street, Norristown, PA 19401, 484-250-5900.

Contact: C. David Brown, Professional Geologist Manager, 484-250-5792.

Former Gryphin Coatings, Inc. Facility, Primary Facility ID # **817323**, 3501-3549 Richmond Street, Philadelphia, PA 19134, City of Philadelphia, **Philadelphia County**. Terence O'Reilly, TriState Environmental Management Services, Inc., 3937A Bristol Pike, Bensalem, PA 19020, on behalf of George Manosis, Dooling Properties, LLC, 1817 East Venango Street, Philadelphia, PA 19134, submitted a Cleanup Plan concerning remediation of soil and groundwater contaminated with No. 2 fuel oil, chlorinated solvents, inorganics, lead, other organics, and PAHs. The Cleanup Plan is intended to document remediation of the site to meet the site-specific standards.

29 Dogwood Lane, Primary Facility ID # **880394**, 29 Dogwood Lane, Aston, PA 19014, Aston Township, **Dela-**

ware County. Stephen Huxta, Huxta Environmental, 461 Merlin Road, Phoenixville, PA 19460, on behalf of Scott Waldman, Esq., Fox & Roach, LP, d/b/a Berkshire Hathaway Home Services, Fox & Roach, Realtors and Brian Spangler, 431 West Lancaster Avenue and 6 Oakbourne Road, Devon, PA 19333, submitted a Final Report concerning remediation of soil contaminated with No. 2 fuel oil. The Final Report is intended to document remediation of the site to meet the Statewide health standards.

Patterson Residence, Primary Facility ID # **880389**, 7208 Limekiln Pike, Philadelphia, PA 19138, City of Philadelphia, **Philadelphia County**. Richard Trimpi, Trimpi Associates, Inc., 1635 Old Plains Road, Pennsburg, PA 18073, on behalf of Raymond Motley, Philadelphia Insurance Companies, 1 Bala Plaza, Suite 100, Bala Cynwyd, PA 19004, submitted a Final Report concerning remediation of soil contaminated with No. 2 fuel oil. The Final Report is intended to document remediation of the site to meet the Statewide health standards.

510 East Baltimore Pike, Primary Facility ID # **857694**, 510 East Baltimore Pike, Media, PA 19063, Media Borough, **Delaware County**. Justin Lauterbach, RT Environmental Services, Inc., 215 West Church Road, King of Prussia, PA 19406, on behalf of Keith Shooster, Shooster Media Associates, LP, 257 North State Road, # 1-E, P.O. Box 348, Springfield, PA 19064, submitted a Final Report concerning remediation of groundwater contaminated with chlorinated solvents. The Final Report is intended to document remediation of the site to meet the background standards.

Southwest Region: Environmental Cleanup & Brownfields Program, 400 Waterfront Drive, Pittsburgh, PA 15222-4745, 412-442-4000.

Contact: Janelle Hromyak, Clerical Assistant 2, 412-442-4091.

EGTS Well WM-1496, Primary Facility ID # **880364**, Quebec Road, Wharton Township, PA 15436, Wharton Township, **Fayette County**. Jona Stoskey, Moody and Associates, Inc., 1720 Washington Road, Suite 100, Washington, PA 15301, on behalf of Jennifer Hazen McCloskey, P.E., Eastern Gas Transmission and Storage, Inc., 925 White Oaks Blvd, Bridgeport, WV 26330, submitted a Final Report concerning remediation of soil contaminated with brine. The Final Report is intended to document remediation of the site to meet the Statewide health standards.

LAND RECYCLING AND ENVIRONMENTAL REMEDIATION

UNDER ACT 2, 1995 PREAMBLE 3

The Department Has Taken Action on the Following Plans and Reports Under the Land Recycling and Environmental Remediation Standards Act (35 P.S. §§ 6026.101—6026.907).

Section 250.8 of 25 Pa. Code and administration of the Land Recycling and Environmental Remediation Standards Act (act) require the Department of Environmental Protection (DEP) to publish in the *Pennsylvania Bulletin* a notice of its final actions on plans and reports. A final report is submitted to document cleanup of a release of a regulated substance at a site to one of the remediation standards of the act. A final report provides a description of the site investigation to characterize the nature and extent of contaminants in environmental media, the basis

of selecting the environmental media of concern, documentation supporting the selection of residential or non-residential exposure factors, a description of the remediation performed and summaries of sampling methodology and analytical results which demonstrate that the remediation has attained the cleanup standard selected. Plans and reports required by the act for compliance with selection of remediation to a site-specific standard, in addition to a final report, include a remedial investigation report, risk assessment report and cleanup plan. A remedial investigation report includes conclusions from the site investigation; concentration of regulated substances in environmental media; benefits of reuse of the property; and, in some circumstances, a fate and transport analysis. If required, a risk assessment report describes potential adverse effects caused by the presence of regulated substances. If required, a cleanup plan evaluates the abilities of potential remedies to achieve remedy requirements. A work plan for conducting a baseline remedial investigation is required by the act for compliance with selection of a special industrial area remediation. The baseline remedial investigation, based on the work plan, is compiled into the baseline environmental report to establish a reference point to show existing contamination, describe proposed remediation to be done and include a description of existing or potential public benefits of the use or reuse of the property. The DEP may approve or disapprove plans and reports submitted. This notice provides DEP's decision and, if relevant, the basis for disapproval.

For further information concerning plans or reports, please contact the Regional Office Program Manager previously listed in the notice.

Individuals in need of accommodations should contact DEP through the Pennsylvania Hamilton Relay Service at (800) 654-5984 (TDD users) or (800) 654-5988 (voice users).

The DEP has received the following plans and reports.

Northeast Region: Environmental Cleanup & Brownfields Program, 2 Public Square, Wilkes-Barre, PA 18701-1915, 570-826-2511.

Contact: Eric Supey, Environmental Program Manager.

Former Element Pigments, Primary Facility ID # 636923, 1525 Wood Avenue, Easton, PA 18042, City of Easton Wilson Borough, **Northampton County**. Langan Engineering and Environmental Services, 1818 Market Street, Suite 3300, Philadelphia, PA 19103, on behalf of Easton Wood Ave PropCo., LLC, 8801 River Crossing Boulevard, Suite 300, Indianapolis, IN 46240, submitted a Remedial Investigation Report/Risk Assessment Report/Cleanup Plan concerning remediation of soil and groundwater contaminated with metals, volatile organic compounds, semi-volatile organic compounds, and polychlorinated biphenyls. The Report Was acceptable to meet site-specific standards. Approved: December 17, 2024.

K. Millard Pad 1, Primary Facility ID # 874319, 1120 Warner Road, Montrose, PA 18801, Jessup Township, **Susquehanna County**. Environmental Resources Management, 50 Maple Street, Montrose, PA 18801, on behalf of Coterra Energy, Inc., 2000 Park Lane, Suite 300, Pittsburgh, PA 15275, submitted a Final Report concerning remediation of soil contaminated with production fluid (brine). The Final Report demonstrated attainment of the Statewide health standards. Approved: December 19, 2024.

Former Allentown State Hospital—Fire Brigade Training Area, Primary Facility ID # 633071, 1600

Hanover Avenue, Allentown, PA 18103, City of Allentown, **Lehigh County**. Synergy Environmental, 155 Railroad Plaza, Royersford, PA 19468, on behalf of City Center Investment Corporation, 645 West Hamilton Street, Suite 600, Allentown, PA 18101, submitted a Final Report concerning remediation of soil contaminated with lead, and benzo(a)pyrene. The Final Report demonstrated attainment of the Statewide health standards. Approved: December 19, 2024.

Former Allentown State Hospital—Building 29, Primary Facility ID # 633071, 1600 Hanover Avenue, Allentown, PA 18103, City of Allentown, **Lehigh County**. Synergy Environmental, 155 Railroad Plaza, Royersford, PA 19468, on behalf of City Center Investment Corporation, 645 West Hamilton Street, Suite 600, Allentown, PA 18101, submitted a Final Report concerning remediation of soil contaminated with benzene, toluene, ethylbenzene, MTBE, naphthalene, cumene, 1,2,4-trimethyl benzene (TMB), 1,3,5-TMB, and total xylenes. The Final Report demonstrated attainment of the Statewide health standards. Approved: December 19, 2024.

PPL Blakeslee 8/11/24 Transformer Release, Primary Facility ID # 879627, 291 Caughbaugh Road, Blakeslee, PA 18610, Tobyhanna Township, **Monroe County**. Penn Environmental & Remediation, 13180 Route 6, Mansfield, PA 16933, on behalf of PPL Electric Utilities Corporation, 1639 Church Road, Allentown, PA 18104, submitted a Final Report concerning remediation of soil contaminated with transformer oil. The Final Report demonstrated attainment of the Statewide health standards. Approved: December 19, 2024.

Southeast Region: Environmental Cleanup & Brownfields Program, 2 East Main Street, Norristown, PA 19401, 484-250-5900.

Contact: C. David Brown, Professional Geologist Manager, 484-250-5792.

Philadelphia Coke Plant, Primary Facility ID # 831308, 4501 Richmond Street, Philadelphia, PA 19137, City of Philadelphia, **Philadelphia County**. Arcadis US, Inc., 824 North Market Street, Wilmington, DE 19801, on behalf of National Grid, 300 Erie Boulevard West, Syracuse, NY 13202, submitted a Final Report concerning remediation of soil and groundwater contaminated with inorganics and PAHs. The Report Was not acceptable to meet site-specific standards. Issued a technical deficiency letter: December 17, 2024.

2043-2051 North Front Street, Primary Facility ID # 858522, 2043-2051 North Front Street, Philadelphia, PA 19122, City of Philadelphia, **Philadelphia County**. React Environmental Professional Services Group, Inc., 6901 Kingsessing Avenue, Suite 201, Philadelphia, PA 19142, on behalf of 2043-51 N. Front Street Property Owner, LLC, 1845 Walnut Street, Suite 2345, Philadelphia, PA 19129, submitted a Remedial Investigation Report/Cleanup Plan concerning remediation of soil contaminated with leaded gasoline and unleaded gasoline. The Report Was not acceptable to meet site-specific standards. Issued a technical deficiency letter: December 17, 2024.

2430 Old Welsh Road and 1745 Park Avenue, Primary Facility ID # 867832, 2430 Old Welsh Road and 1745 Park Avenue, Willow Grove, PA 19090, Abington Township, **Montgomery County**. EnviroSure, Inc., 1 North Bacton Hill Road, Suite 208, Malvern, PA 19355, on behalf of Park Auto Repair, 2430 Old Welsh Road, Willow Grove, PA 19090, submitted a Final Report concerning remediation of soil contaminated with No. 2 fuel

oil. The Final Report demonstrated attainment of the Statewide health standards. Approved: December 18, 2024.

Southwest Region: Environmental Cleanup & Brownfields Program, 400 Waterfront Drive, Pittsburgh, PA 15222-4745, 412-442-4000.

Contact: Janelle Hromyak, Clerical Assistant 2, 412-442-4091.

Hoosker Doo Well Pad, Primary Facility ID # 871530, 510 Bryan Ridge Road, New Freeport, PA 15352, Allepo Township, **Greene County**. Jona Stoskey, Moody and Associates, Inc., 1720 Washington Road, Suite 100, Washington, PA 15301, on behalf of Dave Crayne, CPG, EQT Corporation, 625 Liberty Avenue, Pittsburgh, PA 15222, submitted a Final Report concerning remediation of soil contaminated with brine constituents and select petroleum-related parameters specified for crude/condensate common constituents. The Final Report demonstrated attainment of the Statewide health standards. Approved: December 18, 2024.

HAZARDOUS WASTE TRANSPORTER LICENSE

Action(s) Taken on Hazardous Waste Transporter License Under the Solid Waste Management Act of July 7, 1980 (P.L. 380, No. 97) (35 P.S. §§ 6018.101—6018.1003); and Hazardous Waste Regulations to Transport Hazardous Waste.

New Transporter License Issued

Central Office: Waste Management Program, Rachel Carson State Office Building, 400 Market Street, Harrisburg, PA 17101, 717-787-7561.

Contact: Jonathan Adams.

Gator Environmental Services, LLC, dba Quala Industrial Services, LLC, 9029 W. Crown King Road, Tolleson, AZ 85353. **License No. PA-AH 0960**. Application received: September 11, 2024. Effective December 11, 2024.

Transporter License Reissued

Central Office: Waste Management Program, Rachel Carson State Office Building, 400 Market Street, Harrisburg, PA 17101, 717-787-7561.

Contact: Jonathan Adams.

Ross Transportation Services, Inc., 36790 Giles Road, Grafton, OH 44044. **License No. PA-AH 0133**. Application received: December 16, 2024. Effective December 18, 2024.

VLS Lancaster, LLC, 1076 Old Manheim Pike, Lancaster, PA 17601. **License No. PA-AH 0679**. Application received: December 16, 2024. Effective December 18, 2024.

Bionomics, Inc., P.O. Box 817, Kingston, TN 37763. **License No. PA-AH 0730**. Application received: December 5, 2024. Effective December 17, 2024.

Ecology Services, Inc., 9135 Guilford Road, Columbia, MD 21046. **License No. PA-AH 0789**. Application received: November 27, 2024. Effective December 17, 2024.

Eqoqua Water Technologies, LLC, 107 47th Street, Pittsburgh, PA 15201. **License No. PA-AH 0812**. Application received: December 4, 2024. Effective December 10, 2024.

TCI of NY, LLC, P.O. Box 936, Coeymans, NY 12045. **License No. PA-AH 0842**. Application received: December 4, 2024. Effective December 18, 2024.

DI Trucking, LLC, 110 Jabez Street, Newark, NJ 07105. **License No. PA-AH 0881**. Application received: November 27, 2024. Effective December 17, 2024.

DETERMINATION OF APPLICABILITY FOR RESIDUAL WASTE GENERAL PERMITS

Actions(s) Taken on Permit(s) Under the Solid Waste Management Act of July 7, 1980 (P.L. 380, No. 97) (35 P.S. §§ 6018.101—6018.1003); the Municipal Waste Planning, Recycling and Waste Reduction Act (53 P.S. §§ 4000.101—4000.1904); and Residual Waste Regulations for Determination of Applicability for a General Permit to Operate Residual Waste Processing Facilities and/or the Beneficial Use of Residual Waste Other than Coal Ash.

Southeast Region: Waste Management Program, 2 East Main Street, Norristown, PA 19401, 484-250-5900.

Contact: Mohamad Mazid, Chief, Technical Services, E-Mail Address: RA-EPWM-SERO-PERMITS@pa.gov.

WMGR081SE020 (Formerly WMGR081D006). TBS Industries, Inc., 4211 Van Kirk Street, Philadelphia, PA 19135, City of Philadelphia, **Philadelphia County**. This general permit is for the renewal of Determination of Applicability to continue the coverage under the conditions defined within General Permit No. WMGR081 for the beneficial use of waste electronics at TBS Industries Inc Facility, located at 4211 Van Kirk Street in the City and County of Philadelphia. Application received: June 28, 2024. Issued: December 17, 2024.

Persons interested in reviewing the permit may contact Waste Management Program Manager, E-Mail Address: RA-EPWM-SERO-PERMITS@pa.gov, Southeast Region, 2 East Main Street, Norristown, PA 19401, 484-250-5900. TDD users may contact DEP through the Pennsylvania Hamilton Relay Service, 800-654-5984.

AIR QUALITY

Actions(s) Taken on General Plan Approval(s) and Operating Permit(s) Usage Authorized Under the Air Pollution Control Act (35 P.S. §§ 4001—4015) and 25 Pa. Code Chapter 127 to Construct, Modify, Reactivate or Operate Air Contamination Sources and Associated Air Cleaning Devices.

Southcentral Region: Air Quality Program, 909 Elmerston Avenue, Harrisburg, PA 17110-8200, 717-705-4700.

Contact: Thomas Hanlon, PE, East Permit Section Chief, 717-705-4862.

GP20-36-03228: Garden Spot Village, 433 South Kinzer Avenue, New Holland, PA 17557, Earl Township, **Lancaster County**. For a natural gas-fired combined heat and power facility under GP-20. Application received: October 23, 2024. Issued: December 13, 2024.

Southwest Region: Air Quality Program, 400 Waterfront Drive, Pittsburgh, PA 15222-4745, 412-442-4000.

Contact: Sheri Guerrieri, P.E., New Source Review Chief, 412-442-4174.

GP5-30-00225E/AG5-30-00002D: EQM Gathering Opco LLC, 2200 Energy Drive, Canonsburg, PA 15317, Franklin Township, **Greene County**. GP5-30-00225E/AG5-30-00002D: EQM Gathering OPCO, LLC (2200 En-

ergy Drive, Canonsburg, PA 15317) on December 18, 2024, to operate previously installed sources and new sources which include: 13-GPU, 1-Qnergy generator, 2-Thermo-Electric generators, 1-Desiccant Dryer, 2-produced water tanks, 16,800 gallons (400 bbl) capacity each, 2 methanol tanks at 330-gallon, 1-methanol tanks at 13-gallon, venting/blowdowns, fugitives, and pigging operations at their existing Patton Compressor Station located in Franklin Township, Greene County. Application received: October 23, 2024. Authorized: December 18, 2024.

Actions(s) Taken on Plan Approval(s) Under the Air Pollution Control Act (35 P.S. §§ 4001—4015) and Regulations in 25 Pa. Code Chapter 127, Subchapter B Relating to Construction, Modification and Reactivation of Air Contamination Sources and Associated Air Cleaning Devices.

Northwest Region: Air Quality Program, 230 Chestnut Street, Meadville, PA 16335-3481, 814-332-6945.

Contact: David Balog, New Source Review Section Chief, 814-332-6328.

24-00083AC: Mersen USA GS Corp—St Marys, 1032 Trout Run Road, St. Marys, PA 15857, City of Saint Marys, **Elk County**. Issued a Plan Approval for the installation and temporary operation of new pulverizing equipment (Source 1006) with dust collection (Source C1006) to process carbon mix stones. Mersen USA is a Title V facility operating under Title V Operating Permit No. 24-00083. Application received: February 26, 2024. Issued: December 11, 2024. Expiration date: May 31, 2026.

Southwest Region: Air Quality Program, 400 Waterfront Drive, Pittsburgh, PA 15222-4745, 412-442-4000.

Contact: Sheri Guerrieri, P.E., New Source Review Chief, 412-442-4174.

PA-63-01072A: Community Cremations LLC, 24 North Cherry Avenue, Houston, PA 15342, Houston Borough, **Washington County**. Plan approval issued on December 18, 2024, to permit Community Cremations Houston facility to cremate human bodies up to 1,000 pounds including container in the previously authorized natural gas-fired A-350 HT crematory incinerator rated at 150 lbs/hr located in Houston Borough, Washington County. Application received: May 23, 2024. Issued: December 18, 2024.

Plan Approval Revision(s) Issued Including Extension(s), Minor Modification(s) and Transfer(s) of Ownership Under the Air Pollution Control Act (35 P.S. §§ 4001—4015) and 25 Pa. Code §§ 127.13, 127.13a and 127.32.

Northcentral Region: Air Quality Program, 208 W. 3rd Street, Suite 101, Williamsport, PA 17701-6448, 570-327-3636.

Contact: Muhammad Q. Zaman, Program Manager, 570-327-3648.

08-00017A: Northern Tier Solid Waste Authority, P.O. Box 10, Burlington, PA 18814, West Burlington Township, **Bradford County**. The facility was issued a plan approval extension to allow additional time to incorporate the plan approval into Operating Permit and to permit continued operation of the western expansion waste cells for their municipal waste landfill. The plan approval has been extended for an additional 180 days. Application received: December 3, 2024. Issued: December 13, 2024. New expiration date: June 14, 2025.

Northwest Region: Air Quality Program, 230 Chestnut Street, Meadville, PA 16335-3481, 814-332-6945.

Contact: David Balog, P.E., New Source Review Section Chief, 814-332-6328.

37-00008C: Ellwood City Forge, 800 Commercial Avenue, Ellwood City, PA 16117-2354, Ellwood City Borough, **Lawrence County**. Issued a 3-month plan approval extension, to cover the period when a new plan approval will be issued that supersedes the “C” plan approval. This extension expires March 31, 2025. Application received: November 5, 2024. Issued: December 16, 2024.

Southcentral Region: Air Quality Program, 909 Elmer-ton Avenue, Harrisburg, PA 17110-8200, 717-705-4700.

Contact: Thomas Bianca, PE, West Permit Section Chief, 717-705-4863.

01-03042A: G & S Foods, LLC, 293 Blettner Avenue, Hanover, PA 17331, Conewago Township, **Adams County**. For the construction and operation of a snack food manufacturing facility. The plan approval was extended. Application received: December 9, 2024. Issued: December 18, 2024.

Southeast Region: Air Quality Program, 2 East Main Street, Norristown, PA 19401, 484-250-5900.

Contact: James Beach, New Source Review Chief, 484-250-5920.

09-0152G: Gelest Inc., 11 Steel Rd E, Morrisville, PA 19067-3613, Falls Township, **Bucks County**. This action is for the installation and operation of ten (10) reactor vessels and one (1) filter dryer at a specialty chemical manufacturing facility. Application received: August 20, 2024. Issued: December 19, 2024.

23-0003Z: Monroe Energy LLC, 4101 Post Rd, Trainer, PA 19061-5052, Trainer Borough, **Delaware County**. This action is for the extension of a Plan Approval for the construction of three (3) new cooling towers at the Refinery. Application received: December 10, 2024. Issued: December 19, 2024.

Southwest Region: Air Quality Program, 400 Waterfront Drive, Pittsburgh, PA 15222-4745, 412-442-4000.

Contact: Sheri Guerrieri, P.E., New Source Review Chief, 412-442-4174.

PA-65-00767B: Westmoreland Sanitary Landfill, LLC, 111 Conner Lane, Belle Vernon, PA 15012, Rost-raver Township, **Westmoreland County**. To allow continued operation of the 2,128 bhp generator engine controlled by oxidation catalyst and SCR. The new expiration date is June 28, 2025. Application received: December 11, 2024. Issued: December 17, 2024.

Operating Permit(s) for Non-Title V Facilities Issued Under the Air Pollution Control Act (35 P.S. §§ 4001—4015) and 25 Pa. Code Chapter 127, Subchapter F.

Northeast Region: Air Quality Program, 2 Public Square, Wilkes-Barre, PA 18701-1915, 570-826-2511.

Contact: Norm Frederick, 570-826-2409.

48-00110: Lehigh Valley Animal Crematory Svc Inc./Hellertown, 415 Front St., Hellertown, PA 15301-8910, Hellertown Borough, **Northampton County**. The Department issued a renewal State-Only (Natural Minor) Operating Permit for operation of sources at the funeral services and animal crematories facility located in Hel-

lertown Borough, Northampton County. The facility operates two (2) animal cremation systems. The sources are considered a minor emission source of nitrogen oxide (NO_x), sulfur oxides (SO_x), carbon monoxide (CO), total suspended particulate (TSP) and VOC's. The Operating Permit contains applicable requirements for emission limitations, work practice standards, testing, monitoring, recordkeeping, and reporting standards used to verify facility compliance with Federal and State air pollution regulations. Application received: October 2, 2024. Renewal issued: December 13, 2024.

Northwest Region: Air Quality Program, 230 Chestnut Street, Meadville, PA 16335-3481, 814-332-6945.

Contact: Matthew Williams, Facilities Permitting Chief, 814-332-6940.

33-00025: Punxsutawney Area Hospital, 81 Hillcrest Drive, Punxsutawney, PA 15767, Young Township, **Jefferson County**. The primary sources at the facility are a 285 kW oil-fired emergency generator, a parts washer, and 2 dual-fueled 10.5 million Btu/hr boilers, operated on a monthly rotation, using natural gas as the primary fuel and capable of firing oil in the event of a natural gas curtailment. Potential Emissions for the site under the current physical and operational design are as follows: 5.3 tpy NO_x; 4 tpy CO; 0.1 tpy PM; 0.1 tpy SO_x; and 0.3 tpy VOC. The facility is a Natural Minor. The boilers are subject to the 40 CFR 63.11237 Definition of Gas-Fired Boiler. The emergency generator is subject to 40 CFR 63.8585(f). The permit contains emission restrictions, recordkeeping, and work practice requirements to ensure compliance with the Clean Air Act and the Air Pollution Control Act. Application received: December 17, 2023. Deemed administratively complete: May 26, 2023. Issued: December 12, 2024.

Southcentral Region: Air Quality Program, 909 Elmerston Avenue, Harrisburg, PA 17110-8200, 717-705-4700.

Contact: Thomas Bianca, PE, West Permit Section Chief, 717-705-4863.

67-03007: Apex Tool Group LLC, 3990 East Market Street, York, PA 17402-2769, Springettsbury Township, **York County**. For the steel chain/wire products manufacturing facility. The State-Only permit was renewed. Application received: June 21, 2024. Issued: December 12, 2024.

Contact: Thomas Hanlon, PE, East Permit Section Chief, 717-705-4862.

36-03002: High Concrete Structures, Inc., 125 Denver Road, Denver, PA 17517-9314, East Cocalico Township, **Lancaster County**. For the architectural and structural precast concrete systems manufacturing facility. The State-Only permit was renewed. Application received: September 12, 2024. Issued: December 16, 2024.

06-03113: H & K Group, Inc., P.O. Box 196, Skippack, PA 19474-0196, Robeson Township, **Berks County**. For the stone crushing and handling operations at the Birdsboro Quarry. The State-Only permit was renewed. Application received: January 30, 2024. Issued: December 12, 2024.

06-05096: Tower Health Systems—Reading Hospital, P.O. Box 16052, Reading, PA 19612-6052, West Reading Borough, **Berks County**. For the boilers, generators and turbines at the Reading Hospital. The State-Only permit was renewed. Application received: February 2, 2024. Issued: December 17, 2024.

Southeast Region: Air Quality Program, 2 East Main Street, Norristown, PA 19401, 484-250-5900.

Contact: Janine Tulloch-Reid, Facilities Permitting Chief, 484-250-5920.

15-00027: Johnson Matthey/Devon Plant, 465 Devon Park Dr, Wayne, PA 19087-1816, Tredyffrin Township, **Chester County**. This action is for initial State-Only Operating Permit for the facility manufactures emissions control devices for cars, trucks, and buses in three separate but contiguous buildings (Devon I, II and III). The facility was previously permitted as a major facility under a Title V Operating Permit. Application received: April 15, 2024. Issued: December 17, 2024.

Operating Permit Revisions Issued Including Administrative Amendments, Minor Modifications or Transfer of Ownership Under the Air Pollution Control Act (35 P.S. §§ 4001—4015) and 25 Pa. Code §§ 127.412, 127.450, 127.462 and 127.464.

Northwest Region: Air Quality Program, 230 Chestnut Street, Meadville, PA 16335-3481, 814-332-6945.

Contact: Matthew Williams, Facilities Permitting Chief, 814-332-6940.

10-00331: Butler Memorial Hospital, 1 Hospital Way, Butler, PA 16001-4670, City of Butler, **Butler County**. The permit was administratively amended to incorporate the change of responsible official. Application received: November 6, 2024. Revised: December 3, 2024.

Southeast Region: Air Quality Program, 2 East Main Street, Norristown, PA 19401, 484-250-5900.

Contact: Janine Tulloch-Reid, Facilities Permitting Chief, 484-250-5920.

46-00298: GlaxoSmithKline, 709 Swedeland Rd, King of Prussia, PA 19406, Upper Merion Township, **Montgomery County**. This action is for an Administrative Amendment of the Title V Operating Permit issued under the Air Pollution Control Act (35 P.S. §§ 4001—4015) and 25 Pa. Code § 127.450. Facility-wide potential to emit NO_x emissions exceed the 25 tons per year (TPY) threshold. The facility is classified as an area source of hazardous air pollutants (HAP); facility-wide HAP emissions are less than ten (10) tpy of any individual HAP and twenty-five (25) tpy for any combination of HAPs. The Administrative Amendment incorporates an update to the permit contact from Lindsay Griffiths, Environmental Advisor, to Jessica Branch, EHS Manager. The amended permit will include monitoring, recordkeeping, and reporting requirements designed to keep the facility within all applicable air quality requirements. Application received: December 19, 2024. Issued: December 19, 2024.

Southwest Region: Air Quality Program, 400 Waterfront Drive, Pittsburgh, PA 15222-4745, 412-442-4000.

Contact: Thomas Joseph, P.E., Facilities Permitting Chief, 412-442-4336.

56-00100: Highland Tank LLC, 1 Highland Road, Stoystown, PA 15563, Stoystown Borough, **Somerset County**. Administrative Amendment, issued on October 10, 2024, for a change of ownership and facility name at the now Highland Tank Stoystown Plant. This facility is a storage tank fabrication facility located in Stoystown Borough, Somerset County at 1 Highland Rd, Stoystown PA 15563. Application received: November 8, 2024. Deemed administratively complete: November 25, 2024.

De Minimis Emissions Increases Authorized under 25 Pa. Code § 127.449.

Southwest Region: Air Quality Program, 400 Waterfront Drive, Pittsburgh, PA 15222-4745, 412-442-4000.

Contact: Sheri Guerrieri, P.E., New Source Review Chief, (412) 442-4174.

DEM-63-01015A: Range Resources Corporation, 3000 Town Center Boulevard, Canonsburg, PA 15317, Jefferson Township, **Washington County**. On November 14, 2024, Range Resources Corporation (3000 Town Center Boulevard, Canonsburg, PA 15317), submitted a request for a de minimis emission increase at its Miller William 10129 Well Pad located in Jefferson Township, Washington County. This Notice is published per 25 Pa. Code Section 127.449(i). The well pad contains active, completed, horizontal wells, producing “wet” natural gas from the Marcellus Shale and ancillary equipment. The project is to construct an emergency electrical generator powered by a 10.1-bhp diesel engine, to be utilized if utility electrical power becomes unavailable to

the site and conversion of pneumatic power for regulators from natural gas to compressed air. Annual operation of the generator engine will be limited to a maximum of 500-hours per year. Range Resources Corporation will comply with requirements in DEM-63-01015A. Currently operation of the well pad is authorized by GP-5A-63-01015B. Installation of this engine and conversion of the power for regulators will not change potential air emissions from any other source at the facility. Per Section 15 of BAQ-GPA/GP-5 for Natural Gas Compression Stations, Processing Plants, and Transmission Stations which requires compliance with the emission limits in 25 Pa. Code § 127.449 (d) among other requirements, the Department has determined this change is exempt from Plan Approval as a de minimis emission increase. Also, this project is not exempt from Operating Permit. At the time of General Permit renewal, the constructed equipment and these requirements will be incorporated into the General Permit. The following table shows emission changes at the well pad since its operation was authorized by GP-5A-63-01015B:

Table 1—Change in Potential Emissions since Authorization for Use of (AG5A-63-00001B/GP-5A-63-01015B) on July 1, 2024. Range Resources Corporation—Miller William 10129 Well Pad (GP-5A-63-01015B)

| Action | Date | Source | NO _x | CO | VOC | PM ₁₀ | PM _{2.5} | SO ₂ | Combined HAPs | CO _{2e} |
|--|------------|---|-----------------|-------|-------|------------------|-------------------|-----------------|---------------|------------------|
| | | | (tpy) | | | | | | | |
| Potential Facility Emissions at GP5A-63-01015B Issue | | | | | | | | | | |
| Use of GP5A | 7/1/2024 | Facility | 14.25 | 11.96 | 26.14 | 5.64 | 5.64 | 0.28 | 9.90 | 17,096 |
| Previous Potential Emission Changes | | | | | | | | | | |
| None | | | 0.00 | 0.00 | 0.00 | 0.00 | 0.00 | 0.00 | 0.00 | 0.00 |
| Current Potential Emissions Change | | | | | | | | | | |
| DEM-63-01015A | 12/11/2024 | Addition of 10.1-bhp Diesel, Emergency Engine | 0.08 | 0.02 | 0.01 | 0.01 | 0.01 | 0.01 | 0.00 | 2.91 |
| | | & Compressed Air for Regulators | 0.00 | 0.00 | -0.43 | 0.00 | 0.00 | 0.00 | 0.00 | -16.71 |
| Sum of Potential Emission Changes | | | 0.08 | 0.02 | -0.42 | 0.01 | 0.01 | 0.01 | 0.00 | -13.75 |
| Potential Facility Emissions after Changes | | | 14.33 | 11.98 | 25.72 | 5.65 | 5.65 | 0.29 | 9.90 | 17,082 |

If you have any questions or require further assistance, please contact Sheri Guerrieri at 412-442-4174 or via email at shguerrier@pa.gov.

DEM-65-01037C: Alcoa Technical Center LLC, 859 White Cloud Road, New Kensington, PA 15068, Upper Burrell Township, **Westmoreland County**. On October 18, 2024, Alcoa Technical Center LLC (859 White Cloud Road, New Kensington, PA 15068), submitted a notice of a de minimis increase which would result in a temporary emission increase at its Alcoa Technical Center. This Notice is published per 25 Pa. Code Section 127.449(i). The Alcoa Technical Center is a research facility. This facility is regulated by natural minor, State Only Operating Permit, SOOP-65-01037, last renewed on October 14, 2021. The project is the temporary installation of a 9.1-kw, electrical output generator set powered by a 25-bhp diesel engine and operate for a maximum of 20-hours. The Alcoa Technical Center will comply with requirements in DEM-65-1037C. Installation of this engine will not change potential air emissions from any other source at the facility.

The following table shows emission changes at the research facility since its operation was authorized by SOOP-65-01037 on October 14, 2021:

| Action | Date | Source | <i>NO_x</i> | <i>CO</i> | <i>VOC</i> | <i>PM₁₀</i> | <i>PM_{2.5}</i> | <i>SO₂</i> | <i>Combined HAPs</i> | <i>CO_{2e}</i> |
|--|----------|--|-----------------------|-----------|------------|------------------------|-------------------------|-----------------------|----------------------|------------------------|
| | | | (tpy) | | | | | | | |
| Potential Facility Emissions at SOOP renewal | | | | | | | | | | |
| SOOP-65-1037 | 10/14/21 | Facility | 5.86 | 53.32 | 0.84 | 1.15 | 1.15 | 0.03 | 0.21 | 6,365 |
| Previous Potential Emission Changes | | | | | | | | | | |
| 9993 | 4/10/23 | Addition of Batch Kiln | 0.00 | 0.00 | 0.20 | 0.00 | 0.00 | 0.00 | 0.20 | 0.00 |
| 10026 | 6/30/23 | Addition of Furnace w/Thermal Oxidizer | 0.00 | 0.00 | 0.00 | 0.00 | 0.00 | 0.00 | 0.00 | 0.00 |
| 10615 | 7/10/24 | Addition of two Batch Kilns | 0.00 | 0.00 | 0.28 | 0.00 | 0.00 | 0.00 | 0.00 | 0.00 |
| 10411 | 8/21/24 | Addition of emergency 750-kw generator @200-annual hours | 0.64 | 0.64 | 0.07 | 0.02 | 0.02 | 0.00 | 0.00 | 134 |
| DEM-65-01037A | 9/25/24 | Addition of temporary, emergency, 264-kw generator @100-annual hours | 0.68 | 0.15 | 0.07 | 0.05 | 0.05 | 0.04 | 0.00 | 25 |
| 10826 | 10/2/24 | Addition of emergency, 2,000-kw generator @100-annual hours | 1.41 | 0.77 | 0.10 | 0.04 | 0.04 | 0.30 | 0.00 | 158 |
| DEM-65-01037B | 12/12/24 | Addition of Induction Furnace, Cell Operations, and Batch Autopsy Dust Collector | 0.00 | 0.00 | 0.00 | 0.62 | 0.62 | 0.00 | 0.00 | 0.00 |
| Current Potential Emission Change | | | | | | | | | | |
| DEM-65-01037C | 12/12/24 | Addition of temporary, 25-bhp diesel engine @ 20-annual hours | 0.01 | 0.00 | 0.00 | 0.00 | 0.00 | 0.00 | 0.00 | 0.29 |
| Sum of Potential Emission Changes | | | 2.74 | 1.56 | 0.72 | 0.73 | 0.73 | 0.34 | 0.20 | 317 |
| Potential Facility Emissions after Changes | | | 8.60 | 54.88 | 1.56 | 1.88 | 1.88 | 0.37 | 0.41 | 6,682 |

After review, the Department has determined that this project is exempt from Plan Approval as a de minimis emission increase per § 127.14(a)(8) listed as Number 36 "Sources qualifying under § 127.449 as a de minimis increase" in the Department's Plan Approval and Operating Permit Exemption List (275-2101-003/July 1, 2021) established under 25 Pa. Code § 127.14(d). Also, this project is not exempt from Operating Permit. If this temporary generator engine is still in place at the time of Operating Permit renewal, the constructed equipment and these requirements will be incorporated into the State Only Operating Permit at a later time. If you have any questions or require further assistance, please contact Sheri Guerrieri at 412-442-4174 or via email at shguerrieri@pa.gov.

DEM-65-00816A: Diversified Energy Company, 125 Industry Road, Waynesburg, PA 15370, Hempfield Township, Westmoreland County.

On October 17, 2024, Diversified Energy Company (125 Industry Road, Waynesburg, PA 15370), submitted a request for a de minimis emission increase at its Silvis Compressor Station located in Hempfield Township, Westmoreland County. This Notice is published per 25 Pa. Code Section 127.449(i). The compressor station contains one (1) reciprocating, natural gas compressor driven by a 215-bhp natural gas-fired engine. The project is to construct a 0.3 MMSCFD, TEG dehydration system containing a 125,000-Btu/hr. rehydration boiler. Diversified Energy Company will comply with

requirements in DEM-65-00816B. Currently operation of the well pad is authorized by GP-5-65-00816B. Installation of this TEG will not change potential air emissions from any other source at the facility.

Per Section 15 of BAQ-GPA/GP-5 for Natural Gas Compression Stations, Processing Plants, and Transmission Stations which requires compliance with the emission limits in 25 Pa. Code § 127.449 (d) among other requirements, the Department has determined this change is exempt from Plan Approval as a de minimis emission increase. Also, this project is not exempt from Operating Permit. At the time of General Permit renewal, the constructed equipment and these requirements will be incorporated into the General Permit.

The following table shows emission changes at the compressor station since its operation was reauthorized by use of GP-5-65-00816B:

Table 1—Change in Potential Emissions since Authorization for Use of GP5-65-00816B on January 9, 2018. Diversified Energy Company—Silvis Compressor Station

| Action | Date | Source | VOC | HAPs | CO _{2e} |
|---|------------|--|-------|-------|------------------|
| | | | (tpy) | | |
| Potential Facility Emissions at Time GP5-65-00816 Reauthorized for use. | | | | | |
| GP5-65-00816B Reauthorized for use | 1/9/2018 | Facility | 0.50 | 0.11 | 1,263 |
| Changes in Potential Emissions Since Renewal. | | | | | |
| DEM-65-00816A | 12/12/2024 | Addition of 0.3-TEG Dehydration System | 0.200 | 0.005 | 15.16 |
| Sum of Potential Emission Changes | | | 0.20 | 0.01 | 15 |
| Potential Facility Emissions after Changes | | | 0.70 | 0.12 | 1,278 |

If you have any questions or require further assistance, please contact Sheri Guerrieri at 412-442-4174 or via email at shguerrier@pa.gov.

DEM-04-00750A: Range Resources, 3000 Town Center Blvd, Canonsburg, PA 15317, Independence Township, Beaver County.

On November 6, 2024, Range Resources Corporation (3000 Town Center Boulevard, Canonsburg, PA 15317), submitted a notice of a de minimis increase which would result in an emission increase at its Jodikinos Carol 11380 Well Pad (Independence Township, Beaver County). This Notice is published per 25 Pa. Code Section 127.449(i). The Jodikinos Carol 11380 Well Pad is an unconventional natural gas well pad. This facility is regulated by General Permit GP-5A-Unconventional Natural Gas Well Site Operations and Remote Pigging Stations (2700-PM-BAQ0268), AG5A-04-00001B/GP5A-04-00750A, authorized for use on May 6, 2024. The project is the installation of a 10.1-horsepower, emergency backup generator. The well pad will comply with requirements in DEM-04-00750A. Installation of this emergency backup generator will not change potential air emissions from any other source at the facility.

Per Section A Condition 15 of BAQ-GPA/GP-5A Unconventional Natural Gas Well Site Operations and Remote Pigging Stations which requires compliance with the emission limits in 25 Pa. Code § 127.449 (d) among other requirements, the Department has determined this change is exempt from Plan Approval as a de minimis emission increase.

The following list displays the change in potential emissions from the facility during the permit term of May 6, 2024 to May 6, 2029:

| Action | Date | Source | NO _x | CO | VOC | PM ₁₀ | PM _{2.5} | SO _x | Combined HAPs | CH ₄ |
|--|------------|--|-----------------|-------|--------|------------------|-------------------|-----------------|---------------|-----------------|
| | | | (tpy) | | | | | | | |
| Potential Facility Emissions Before Change | | | | | | | | | | |
| Potential Facility Emissions Before Change | | | 15.84 | 13.30 | 6.71 | 3.75 | 9.82 | 0.10 | 2.89 | 33.13 |
| Current Emissions Change | | | | | | | | | | |
| DEM-04-00750A | 12/10/2024 | Addition of 10.1-Horsepower Emergency Backup Generator | 0.078 | 0.017 | 0.0062 | 0.0056 | 0.0056 | 0.0052 | 0.00005 | 0.0018 |
| Current Change | | | 0.08 | 0.02 | 0.01 | 0.01 | 0.01 | 0.01 | 0.00 | 0.00 |
| Potential Facility Emissions After Change | | | 15.92 | 13.32 | 6.72 | 3.75 | 9.82 | 0.10 | 2.89 | 33.13 |

If you have any questions or require further assistance, please contact Sheri Guerrieri at 412-442-4174 or via email at shguerrier@pa.gov.

ACTIONS ON COAL AND NONCOAL APPLICATIONS

Actions on applications under the Surface Mining Conservation and Reclamation Act (52 P.S. §§ 1396.1—1396.31); the Noncoal Surface Mining Conservation and Reclamation Act (52 P.S. §§ 3301—3326); the Clean Streams Law (35 P.S. §§ 691.1—691.1001); the Coal Refuse Disposal Control Act (52 P.S. §§ 30.51—30.66); the Bituminous Mine Subsidence and Land Conservation Act (52 P.S. §§ 1406.1—1406.21). The final action on each application also constitutes action on the National Pollutant Discharge Elimination System (NPDES) permit application and, if noted, the request for a Section 401 Water Quality Certification. Mining activity permits issued in response to such applications will also address the application permitting requirements of the following statutes; the Air Quality Control Act (35 P.S. §§ 4001—4015); the Dam Safety and Encroachments Act (32 P.S. §§ 693.1—693.27); and the Solid Waste Management Act (35 P.S. §§ 6018.101—6018.1103). Individuals in need of accommodations should contact DEP through the Pennsylvania Hamilton Relay Service at (800) 654-5984 (TDD users) or (800) 654-5988 (voice users).

Coal Permits

California District Mining Office: 25 Technology Drive, Coal Center, PA 15423, 724-769-1100.

Contact: Bonnie Herbert, Clerical Assistant 3.

Mining Permit No. 30841312. NPDES No. PA0013790. The Monongalia County Coal Company, 46226 National Road, Saint Clairsville, OH 43950, Jackson Township, **Greene County.** To revise the permit and related NPDES permit for post-mining land use change for all structures to remain on the 22M bleeder shaft site. Application received: May 31, 2023. Accepted: July 17, 2023. Issued: July 12, 2024.

Mining Permit No. 30841317. NPDES No. PA0213527. Consol Pennsylvania Coal Company LLC, 275 Technology Drive, Suite 101, Canonsburg, PA 15317, Richhill, Morris, and Washington Townships, **Greene County.** To revise the permit and related NPDES permit for installation of two (2) degas boreholes, affecting 6.0 surface acres. Application received: April 24, 2024. Accepted: May 16, 2024. Issued: July 25, 2024.

Mining Permit No. 11051301. NPDES No. PA0235652. Rosebud Mining Company, 301 Market Street, Kittanning, PA 16201, Cresson and Munster Townships, **Cambria County.** To revise the permit and related NPDES permit for installation of degas borehole, affecting 1.6 surface acres. Application received: October 21, 2022. Accepted: December 16, 2022. Issued: November 27, 2024.

Pottsville District Mining Office: 5 West Laurel Boulevard, Pottsville, PA 17901, 570-621-3118.

Contact: RA-EPPottsvilleDMO@pa.gov.

Mining Permit No. 40663026. Wildcat Carbon Processing, LLC, 100 Hazlebrook Road, Hazleton, PA 18201, Hazle Township, **Luzerne County.** Transfer of an anthracite surface mine, coal refuse disposal and prepara-

tion plant operation affecting 279.57 acres. Receiving stream: Black Creek. Application received: September 18, 2023. Transfer issued: December 16, 2024.

Mining Permit No. 40663026. GP104 Permit No. PAM123027. Wildcat Carbon Processing, LLC, 100 Hazlebrook Road, Hazleton, PA 18201, Hazle Township, **Luzerne County.** Coverage under the General NPDES Stormwater Permit for stormwater discharges associated with mining activities (BMP-GP-104). Receiving stream: Black Creek. Application received: September 18, 2023. Coverage issued: December 16, 2024.

Noncoal Permits

Knox District Mining Office: P.O. Box 669, 310 Best Avenue, Knox, PA 16232-0669, 814-797-1191.

Contact: Alicia Cook, Clerical Assistant 3, 814-343-3328.

Mining Permit No. 61242802. GP-104 No. PAM624005. Ben Hal Mining, Inc., 389 Irishtown Road, Grove City, PA 16127, Irwin Township, **Venango County.** Commencement, operation and restoration of a small industrial minerals mine affecting 5.0 acres. Receiving streams: Unnamed tributary to North Branch Slippery Rock Creek. Application received: October 7, 2024. Issued: December 18, 2024.

Pottsville District Mining Office: 5 West Laurel Boulevard, Pottsville, PA 17901, 570-621-3118.

Contact: RA-EPPottsvilleDMO@pa.gov.

Mining Permit No. 6376SM2. NPDES Permit No. PA0594474. York Building Products Co., Inc., 950 Smile Way, Suite A, York, PA 17404, Jackson Township, **York County.** Renew NPDES permit for discharge of treated mine drainage from a quarry operation. Receiving stream: Little Conewago Creek. Application received: September 18, 2023. Renewal issued: December 18, 2024.

Mining Permit No. 67870301. NPDES Permit No. PA0010235. York Building Products Co., Inc., 950 Smile Way, Suite A, York, PA 17404, Manchester Township and City of York, **York County.** Renew NPDES permit for discharge of treated mine drainage from a quarry operation. Receiving stream: Willis Run. Application received: September 18, 2023. Renewal issued: December 18, 2024.

Mining Permit No. 5777SM4. NPDES Permit No. PA0034690. Barletta Materials & Construction, Inc., P.O. Box 550, Tamaqua, PA 18252, Nescopeck Township, **Luzerne County.** Renew NPDES permit for discharge of treated mine drainage from a quarry operation. Receiving stream: UNT to Susquehanna River. Application received: December 4, 2023. Renewal issued: December 18, 2024.

FEDERAL WATER POLLUTION CONTROL ACT SECTION 401

The Department of Environmental Protection (DEP) has taken the following actions on previously received permit applications, requests for Environmental Assessment approval, and requests for Water Quality Certification under Section 401 of the Federal Water Pollution Control Act (FWPCA) (33 U.S.C.A. § 1341).

Except as otherwise noted, DEP has granted 401 Water Quality Certification certifying that the construction and operation described will comply with the applicable provisions of Sections 301—303, 306 and 307 of the FWPCA (33 U.S.C.A. §§ 1311—1313, 1316 and 1317), and that the construction will not violate applicable Federal and State Water Quality Standards.

Individuals aggrieved by these actions may appeal, pursuant to Section 4 of the Environmental Hearing Board Act, 35 P.S. § 7514, and the Administrative Agency Law, 2 Pa.C.S. Chapter 5A, to the Environmental Hearing Board, Second Floor, Rachel Carson State Office Building, 400 Market Street, P.O. Box 8457, Harrisburg, PA 17105-8457, 717-787-3483. Appeals must be filed with the Environmental Hearing Board within 30-days of publication of this notice in the *Pennsylvania Bulletin*, unless the appropriate statute provides a different time period. Copies of the appeal form and the Board's rules of practice and procedure may be obtained from the Board. The appeal form and the Board's rules of practice and procedure are also available in braille or on audiotape from the Secretary to the Board at 717-787-3483. This paragraph does not, in and of itself, create any right of appeal beyond that permitted by applicable statutes and decisional law.

If you want to challenge this action, your appeal must reach the Board within 30-days. You do not need a lawyer to file an appeal with the Board.

Individuals in need of accommodations should contact the Environmental Hearing Board through the Pennsylvania Hamilton Relay Service at (800) 654-5984 (TDD users) or (800) 654-5988 (voice users).

Important legal rights are at stake, however, so you should show this notice to a lawyer at once. If you cannot afford a lawyer, you may qualify for free pro bono representation. Call the Secretary to the Board 717-787-3483 for more information.

WATER OBSTRUCTIONS AND ENCROACHMENTS

Action(s) Taken on Application(s) for the Following Activities Filed Under The Dam Safety and Encroachments Act (32 P.S. §§ 693.1—693.27), Section 302 of the Flood Plain Management Act (32 P.S. § 679.302) and the Clean Streams Law and Notice of Final Action for Certification Under Section 401 of the FWPCA.

Northwest Region: Waterways & Wetlands Program, 230 Chestnut Street, Meadville, PA 16335-3481, 814-332-6945.

Contact: RA-EPWW-NWRO@pa.gov.

E4306224-003. Upper Shenango Valley Water Pollution Control Authority, P.O. Box 308, Sharpsville, PA 16150, City of Hermitage, **Mercer County**. U.S. Army Corps of Engineers Pittsburgh District.

Construct and maintain a gravel access road for the cured in place lining of the existing sanitary sewer pipe and continual operation of the updated sanitary sewer line which parallels the Shenango River along North Water Avenue extending from just north of the intersection with Orangeville Road approximately 1615 feet in the City of Hermitage, Mercer County. The project includes approximately 824 linear feet of structural fill scour protection impacting approximately 10 acres of the 100-year flood plain and 0.07 acre of floodway to the Shenango River and 0.4 acre of wetlands. Latitude: 41.258069°, Longitude: -80.501455°. Application received: March 25, 2024. Issued: December 16, 2024.

EROSION AND SEDIMENT CONTROL

The following Erosion and Sediment Control permits have been issued.

Persons aggrieved by an action may appeal that action to the Environmental Hearing Board (Board) under section 4 of the Environmental Hearing Board Act and 2 Pa.C.S. §§ 501—508 and 701—704. The appeal should be sent to the Environmental Hearing Board, Second Floor, Rachel Carson State Office Building, 400 Market Street, P.O. Box 8457, Harrisburg, PA 17105-8457, 717-787-3483. Appeals must be filed with the Board within 30-days of publication of this notice in the *Pennsylvania Bulletin* unless the appropriate statute provides a different time period. Copies of the appeal form and the Board's rules of practice and procedure may be obtained from the Board. The appeal form and the Board's rules of practice and procedure are also available in Braille or on audiotape from the Secretary to the Board at 717-787-3483. This paragraph does not, in and of itself, create a right of appeal beyond that permitted by applicable statutes and decisional law.

For individuals who wish to challenge an action, the appeal must reach the Board within 30-days. A lawyer is not needed to file an appeal with the Board.

Individuals in need of accommodations should contact the Environmental Hearing Board through the Pennsylvania Hamilton Relay Service at (800) 654-5984 (TDD users) or (800) 654-5988 (voice users).

Important legal rights are at stake, however, so individuals should show this notice to a lawyer at once. Persons who cannot afford a lawyer may qualify for free pro bono representation. Call the Secretary to the Board at 717-787-3483 for more information.

Eastern District: Oil and Gas Management Program, 208 West Third Street, Williamsport, PA 17701-6448.

Contact: RA-EPEASTERNNOGPRG@pa.gov.

ECGP # 3 **ESG290824019-00**

Applicant Name **Chesapeake Appalachia LLC**

Contact Person Eric Haskins

Address 14 Chesapeake Lane
City, State, Zip Sayre, PA 18840

Township(s) Monroe Township

County **Bradford County**

Receiving Stream(s) and Classification(s) Shrader Creek
(HQ-CWF, MF)

Application received: October 3, 2024

Issued: December 16, 2024

Northwest Region: Oil and Gas Management Program, 230 Chestnut Street, Meadville, PA 16335-3481, 814-332-6945.

Contact: Kate Hoge, 814-332-6868.

ESCGP # 3 **ESG082424003-00**

Applicant Name **Pin Oak Energy Partners LLC**

Contact Person Christine L. Shepard-Desal

Address 388 S Main Street, Suite 401
City, State, Zip Akron, OH 44311

Township(s) Ridgway Township

County **Elk County**

Receiving Stream(s) and Classification(s) UNT to Little
Mill Creek (HQ-CWF); UNT to Silver Creek (HQ-CWF)

Application received: June 28, 2024

Issued: December 19, 2024

Southwest District: Oil and Gas Management Program, 400 Waterfront Drive, Pittsburgh, PA 15222-4745.

Contact: RA-EPSW-OGSUBMISSION@pa.gov.

ESCGP # 3 ESG076324011-00

Applicant Name **CNX Midstream OPR CO LLC—
MOR44 Pipeline & Waterline CRDA-9 Reroute**

Contact Person Robert Bassett, (724) 485-3647
robertbassett@cnx.com

Address 0.5 mile south of Enon Church Rd and Jackson Rd
City, State, Zip West Finley, PA 15377

Township(s) East Finley Township, West Finley Township
County **Washington County**

Receiving Stream(s) and Classification(s) 101. Lat
39.97699, Long -80.42576, UNT to Enlow Fork, Ch 93
class WWF 102. Lat 39.99270, Long -80.41312, UNT to
Enlow Fork, Ch 93 class WWF 103. Lat 39.99294, Long
-80.42092, UNT to Rocky Run, Ch 93 class TSF

Application received: August 28, 2024

Issued: December 17, 2024

CORRECTIVE ACTION UNDER ACT 32, 1989

PREAMBLE 2

The Following Plan(s) and Report(s) Were Submitted Under the Storage Tank and Spill Prevention Act (35 P.S. §§ 6021.101—6021.2104).

Provisions of 25 Pa. Code Chapter 245, Subchapter D, Administration of the Storage Tank and Spill Prevention Program, require the Department of Environmental Protection (DEP) to publish in the *Pennsylvania Bulletin* a notice of submission of plans and reports. A remedial action plan is submitted to summarize the site characterization, document the design and construction details for the remedial action, and describe how the remedial action will attain the selected remediation standard. The remedial action plan also provides results of studies performed and data collected to support the remedial action and a description of postremediation care requirements. A remedial action completion report is submitted to document cleanup of a release of a regulated substance at a site to the selected remediation standard. A remedial action completion report provides a description of the site investigation to characterize the nature and extent of contaminants in environmental media, the basis of selecting the environmental media of concern, documentation supporting the selection of residential or nonresidential exposure factors, a description of the remediation performed and summaries of sampling methodology and analytical results which demonstrate that the remediation has attained the cleanup standard selected.

For further information concerning plans or reports, please contact the Regional Office Program Manager previously listed in the notice.

Individuals in need of accommodations should contact DEP through the Pennsylvania Hamilton Relay Service at (800) 654-5984 (TDD users) or (800) 654-5988 (voice users).

DEP has received the following plans and reports.

Northeast Region: Environmental Cleanup & Brownfields Program, 2 Public Square, Wilkes-Barre, PA 18701-1915, 570-826-2511.

Contact: Eric Supey, Environmental Program Manager, 570-826-2511.

Top Star 5, Storage Tank Facility ID # **39-51087**, 5626 Route 145, Laurys Station, PA 18059, North Whitehall Township, **Lehigh County**. Synergy Environmental, 155 Railroad Plaza, Royersford, PA 19468, on behalf of Topper Equities, Inc., 14 East Main Street, Emmaus, PA 18049,

submitted a Remedial Action Plan concerning remediation of groundwater contaminated with gasoline. The plan is intended to document the remedial actions for meeting Statewide health standards.

RV Beverage/Vamco Fuel Route 6&11 Property, Storage Tank Facility ID # **35-27640**, 801 Northern Boulevard, Clarks Summit, PA 18411, South Abington Township, **Lackawanna County**. LaBella Associates, 1000 Dunham Drive, Suite B, Dunmore, PA 18512, on behalf of Vamco Fuel Route 6&11, 107 Squirrel Run, Clarks Summit, PA 18411, submitted a Remedial Action Completion Report concerning remediation of soil and groundwater contaminated with petroleum. The report is intended to document the remedial actions for meeting Statewide health and site-specific standards.

Jack Frost Mountain Ski Area, Storage Tank Facility ID # **13-30162**, 434 Jack Frost Mountain Road, Blakeslee, PA 18610, Kidder Township, **Carbon County**. Groundwater Sciences Corporation, 2550 Interstate Drive, Suite 303, Harrisburg, PA 17110, on behalf of JFBB Ski Areas, Inc., P.O. Box 1539, Blakeslee, PA 18610, submitted a Remedial Action Plan concerning remediation of soil and groundwater contaminated with petroleum. The plan is intended to document the remedial actions for meeting site-specific standards.

S&G Petro Service, Storage Tank Facility ID # **48-22812**, 3751 Lehigh Drive, Northampton, PA 18067, Lehigh Township, **Northampton County**. MEA, 1365 Ackermanville Road, Bangor, PA 18013, on behalf of S&G Petro Service, LLC, 3751 Lehigh Drive, Northampton, PA 18067, submitted a Remedial Action Plan concerning remediation of soil and groundwater contaminated with gasoline. The plan is intended to document the remedial actions for meeting Statewide health standards.

CORRECTIVE ACTION UNDER ACT 32, 1989

PREAMBLE 3

Action(s) Taken on the Following Plans and Reports Under the Storage Tank and Spill Prevention Act (35 P.S. §§ 6021.101—6021.2104).

Provisions of 25 Pa. Code Chapter 245, Subchapter D, Administration of the Storage Tank and Spill Prevention Program, require the Department of Environmental Protection (DEP) to publish in the *Pennsylvania Bulletin* a notice of its final actions on plans and reports.

A remedial action plan is submitted to summarize the site characterization, document the design and construction details for the remedial action, and describe how the remedial action will attain the selected remediation standard. The remedial action plan also provides results of studies performed and data collected to support the remedial action and a description of postremediation care requirements. A remedial action completion report is submitted to document cleanup of a release of a regulated substance at a site to the selected remediation standard. A remedial action completion report provides a description of the site investigation to characterize the nature and extent of contaminants in environmental media, the basis of selecting the environmental media of concern, documentation supporting the selection of residential or nonresidential exposure factors, a description of the remediation performed and summaries of sampling methodology and analytical results which demonstrate that the remediation has attained the cleanup standard selected.

DEP may approve or disapprove plans and reports submitted. This notice provides DEP's decision and, if relevant, the basis for disapproval.

For further information concerning plans or reports, please contact the Regional Office Program Manager previously listed in the notice.

Individuals in need of accommodations should contact DEP through the Pennsylvania Hamilton Relay Service at (800) 654-5984 (TDD users) or (800) 654-5988 (voice users).

DEP has received the following plans and reports.

Southeast Region: Environmental Cleanup & Brownfields Program, 2 East Main Street, Norristown, PA 19401, 484-250-5900.

Contact: Richard M. Staron, Professional Geologist Manager, 484-250-5717.

SUNOCO 80016911, Storage Tank Facility ID # **46-37607**, 511 W Germantown Pike, Plymouth Meeting, PA 19462, Plymouth Township, **Montgomery County**. RMS Environmental LLC, 1000 E Walnut Street, Suite 722, Perkasie, PA 18944, on behalf of 511 Germantown Pike Associates, LP, 1000 Germantown Pike, A-2, Plymouth Meeting, PA 19462, submitted a Remedial Action Plan concerning remediation of soil and groundwater contaminated with unleaded gasoline. The plan did not demonstrate attainment of the nonresidential Statewide health standards and was disapproved by DEP on December 19, 2024.

Southwest Region: Environmental Cleanup & Brownfields Program, 400 Waterfront Drive, Pittsburgh, PA 15222-4745, 412-442-4000.

Contact: Janelle Hromyak, Clerical Assistant 2, 412-442-4091.

GetGo # 3051, Storage Tank Facility ID # **65-80084**, 4285 State Route 51, Belle Vernon, PA 15012, Rostraver Township, **Westmoreland County**. Rob Sharrow, BJAAM Environmental, Inc., P.O. Box 523, Canal Fulton, OH 44614, on behalf of Matt Puntureri, Giant Eagle, Inc., 700 Cranberry Woods Drive, Cranberry Township, PA 16066, submitted a Remedial Action Completion Report concerning remediation of groundwater contaminated with unleaded gasoline and diesel fuel. The report demonstrated attainment of the residential Statewide health and background standards and was approved by DEP on December 13, 2024.

SPECIAL NOTICES

WASTE, AIR, RADIATION AND REMEDIATION

Plan Revision Approval under the Municipal Waste Planning, Recycling and Waste Reduction Act of 1988, Act 101.

Southcentral Region: Waste Management Program Manager, 909 Elmerton Avenue, Harrisburg, PA 17110.

Contact: Teesha Truesdale, 717-787-7382.

The Department of Environmental Protection (Department) approved the Dauphin County Municipal Solid Waste Management Plan 2024-2033 Revision on December 16, 2024. Persons aggrieved by an action may appeal, under section 4 of the Environmental Hearing Board Act (35 P.S. § 7514) and 2 Pa.C.S. §§ 501—508 and 701—704 (relating to the Administrative Agency Law), to the Environmental Hearing Board, Second Floor, Rachel Carson State Office Building, 400 Market Street, P.O. Box

8457, Harrisburg, PA 17105-8457, (717) 787-3483. TDD users may contact the Environmental Hearing Board (Board) through the Pennsylvania Hamilton Relay Service, (800) 654-5984. Appeals must be filed with the Board within 30 days of publication of this notice in the *Pennsylvania Bulletin*, unless the appropriate statute provides a different time period. Copies of the appeal form and the Board's rules of practice and procedure may be obtained from the Board. The appeal form and the Board's rules of practice and procedure are also available in Braille or on audiotape from the Secretary to the Board at (717) 787-3483. This paragraph does not, in and of itself, create any right of appeal beyond that permitted by applicable statutes and decision law.

For individuals who wish to challenge an action, appeals must reach the Board within 30 days. A lawyer is not needed to file an appeal with the Board.

Important legal rights are at stake, however, so individuals should show this notice to a lawyer at once. Persons who cannot afford a lawyer may qualify for free pro bono representation. Call the Secretary to the Board at (717) 787-3483 for more information.

The plan revision is a public document and may be viewed at the Southcentral Regional Office at the address previously noted.

Questions concerning this approval should be directed to Mark Vottero, Environmental Group Manager, Department of Environmental Protection, Bureau Waste Management, Division of Waste Minimization and Planning, P.O. Box 8472, Harrisburg, PA 17105-8472 or to Carrie Fleming, Environmental Program Manager, Waste Management at the Regional Office previously noted.

Availability of Proposed Consent Order and Agreement; Public Comment Period Extension Benner Township PFAS Investigation, Centre County.

Northcentral Region: Environmental Cleanup & Brownfields Program, 208 W. 3rd Street, Suite 101, Williamsport, PA 17701-6448, 570-327-3636.

Contact: Randy Farmerie P.G., 570-327-3716.

On December 7, 2024, the Department of Environmental Protection (DEP) published notice of a 60-day public comment period open through Wednesday, February 5, 2025, for the proposed Consent Order and Agreement (CO&A) between DEP and the Pennsylvania State University. The proposed CO&A was made available for public review on December 13, 2024. By this notice, DEP is extending the public comment period for that proposed CO&A an additional 7 days, so that the comment period will now be open through Wednesday, February 12, 2025.

As noted in the original notice, persons may submit comments at RA-EPNCECComments@pa.gov. Alternatively, written comments can be mailed to Hazardous Sites Cleanup Program, Department of Environmental Protection, 208 W. Third Street, Suite 101, Williamsport, PA 17701.

AIR QUALITY PROGRAM

Intent to Issue TVOP.

Southeast Region: 2 East Main Street, Norristown, PA 19401, 484-250-5920.

Contact: Janine Tulloch-Reid, Facilities Permitting Section Chief, 484-250-7505.

Application Type: Intent to Issue TVOP
Application Number: 23-00003
PF Name: Monroe Energy, LLC
PF Address: 4101 Post Road
City: Trainer
Zip: 19061-5052
Municipality: Trainer Borough
County: Delaware
Application Received: December 22, 2022

This notice corrects the public hearing date to notice published in the *Pennsylvania Bulletin* (Volume 54, No. 50) on December 14, 2024. In accordance with 25 Pa. Code §§ 129.111–129.115 (relating to additional RACT requirements for major sources of NO_x and VOCs for the 2015 ozone NAAQS), the Pennsylvania Department of Environmental Protection (DEP) has made a preliminary determination to approve a RACT III alternative compliance plan for Monroe Energy, LLC for its Trainer refinery.

The RACT III alternative compliance plan, if approved by DEP, will be issued as a significant modification to the facility’s Title V Operating Permit (TVOP).

The RACT III alternative compliance plan incorporates provisions and requirements for the control of emissions of nitrogen oxides (NO_x) and volatile organic compounds (VOCs). These provisions and requirements are intended to address the Commonwealth’s Reasonably Available Control Technology (RACT) obligations under section 184 of the Clean Air Act for the 2015 8-hour ozone National Ambient Air Quality Standards (NAAQS). The RACT III alternative compliance plan does not adopt any new regulations. If approved by DEP, the RACT III alternative compliance plan will be submitted to the United States Environmental Protection Agency (EPA) as a revision to the Commonwealth’s State Implementation Plan (SIP). Requirements that are not part of the RACT III alternative compliance plan will be excluded from the SIP revision submittal. The following is a summary of the RACT III alternative compliance requirements for this facility that are proposed to be submitted to EPA as a revision to the Commonwealth’s SIP, found in the TVOP:

| Source ID—Description | Citation | Air Cleaning Devices and Air Pollution Control Technologies or Techniques | |
|---------------------------------------|--------------------------|---|---|
| | | Current RACT | Proposed RACT III |
| 101—FCC Unit | 25 Pa. Code § 129.114(b) | Selective noncatalytic reduction (SNCR) and good operating practices | SNCR and good operating practices including NO _x is limited to, 121.1 ppm _{dv} as a 365-day rolling average at 0 percent oxygen, 155.3 ppm _{dv} as a 7-day rolling average at 0 percent oxygen, 500 ppm _{dv} as a 3-hour average at 0 percent oxygen. |
| 129—Disulfide Oxidizer Separator Vent | 25 Pa. Code § 129.114(c) | NA | Use of the CO Boiler |
| 130—Peabody Heater | 25 Pa. Code § 129.114(b) | Good operating practices | Same as current |
| 702—ULSG Cooling Tower | 25 Pa. Code § 129.114(c) | NA | Good operating practices, which includes leak detection and repair (LDAR) monitoring for fugitive VOC emissions. |

The public comment period begins on December 14, 2024. The public comment period will only be for the submission of written comments, suggestions, objections, or other information regarding the RACT III alternative compliance plan. Submissions may be made in writing to Ms. Janine Tulloch-Reid, P.E., Environmental Engineering Manager, Facilities Permitting Section, Pennsylvania Department of Environmental Protection, Southeast Regional Office, 2 East Main Street, Norristown, PA 19401, or electronically at jtullochre@pa.gov.

Each written submission must contain the name, address, and telephone number of the person(s) submitting the comments; identification of the RACT III alternative compliance plan, including the permit number; and a concise statement regarding the RACT III alternative compliance plan provision or requirement that the person is commenting on and the relevancy of the information or objections to issuance of the RACT III alternative compliance plan.

DEP will hold a public hearing on Thursday, January 30, 2025, at the Marcus Hook Community Center (Curt

Weldon Community Center), 7 W Delaware Avenue, Marcus Hook, PA 19061, from 6:00 PM–8:00 PM. The public hearing will be held to accept oral and written testimony on the proposed RACT III alternative compliance plan action and the proposed SIP revision. All comments, whether submitted to DEP in writing or delivered orally at the hearing, shall merit equal consideration.

Persons wishing to present testimony at the public hearing should register with Ms. Stephanie Berardi, Regional Communications Manager for DEP’s Southeast Region, at sberardi@pa.gov or 484.250.5808. Speakers must pre-register in order to testify at the hearing. Registration to testify will close at 5:00 PM on Monday, January 27, 2025.

Oral testimony at the hearing will be limited to a maximum of 5 minutes per individual. Each organization is requested to designate one witness to present testimony on its behalf and time may not be relinquished to others. A stenographer will be present to record the

testimony. DEP requests that presenters bring two copies of written remarks to aid in the transcription of testimony.

Persons unable to attend the hearing may submit a written statement and exhibits to DEP, in the same manner as previously specified, within 10 days after the public hearing (Friday, February 7, 2024), and this will officially end the public comment period for this action. All comments, whether submitted to DEP in writing or delivered orally at the hearing, shall merit equal consideration.

Should inclement weather postpone the hearing date, this information will be posted at www.dep.pa.gov/southeast. Please contact Ms. Stephanie Berardi or monitor our website to determine if a hearing will be held.

Copies of the significant modification application, proposed RACT III alternative compliance plan, and other relevant information are available for public review online at the Community Information page under PADEP's Southeast Regional Office website; at the Trainer Borough Municipal Building, 4300 Township Line Road, Trainer, PA 19061 (610.497.3838); at the Mary M. Campbell Marcus Hook Public Library, 1015 Green Street, Suite B, Marcus Hook, PA 19061 (610.485.6519); or at DEP's Southeast Regional Office, 2 East Main Street, Norristown, PA 19401. An appointment to review the documents at DEP's Southeast Regional Office may be scheduled by contacting the Records Management Section of DEP at 484.250.5910 between 8:00 AM—4:00 PM, Monday—Friday, except holidays.

[Pa.B. Doc. No. 25-12. Filed for public inspection January 3, 2025, 9:00 a.m.]

DEPARTMENT OF ENVIRONMENTAL PROTECTION

Availability of Technical Guidance

Technical guidance documents (TGD) are available on the Department of Environmental Protection's (Department) website at www.dep.greenport.state.pa.us/elibrary/. The "Technical Guidance Final Documents" heading is the link to a menu of the various Department bureaus where each bureau's final TGDs are posted. The "Technical Guidance Draft Documents" heading is the link to the Department's draft TGDs.

Ordering Paper Copies of Department Technical Guidance

The Department encourages the use of the Internet to view and download TGDs. When this option is not available, persons can order a paper copy of any of the Department's draft or final TGDs by contacting the Department at (717) 783-8727.

In addition, bound copies of some of the Department's documents are available as Department publications. Check with the appropriate bureau for more information about the availability of a particular document as a publication.

Changes to TGDs

Following is the current list of recent changes. Persons who have questions or comments about a particular document should contact the person whose name and phone number are listed with each document.

TGD. DEP ID: 800-2200-005. Title: Guidance for Maintaining Freeboard and Dewatering of Well Development Impoundments for Unconventional Oil and Gas Operations. Description: This draft guidance document provides guidance to unconventional operators on how to develop a plan to maintain compliance with The Clean Streams Law (35 P.S. §§ 691.1—691.1001) to prevent pollution to the waters of this Commonwealth as it relates to land application of excess water from a well development impoundment (WDI) for maintaining freeboard while the WDI is in use and also for dewatering the WDI of all water prior to decommissioning it for restoration.

Written Comments: Individuals may submit written comments on this interim final guidance by January 6, 2025. Comments submitted by facsimile will not be accepted. Comments, including comments submitted by electronic mail, must include the originator's name and address. Commentors are encouraged to submit comments using the Department's online eComment for Policies at www.ahs.dep.pa.gov/eComment. Written comments should be submitted to the Technical Guidance Coordinator, Department of Environmental Protection, Policy Office, Rachel Carson State Office Building, P.O. Box 2063, Harrisburg, PA 17105-2063 or by email to ecomment@pa.gov.

Contact: Joseph Kelly, (717) 772-5991, josephkel@pa.gov

Effective Date: December 7, 2024

JESSICA SHIRLEY,
Acting Secretary

[Pa.B. Doc. No. 25-13. Filed for public inspection January 3, 2025, 9:00 a.m.]

DEPARTMENT OF ENVIRONMENTAL PROTECTION

Revised Draft Technical Guidance; Public Comment Period Extension

At 54 Pa.B. 7764 (November 30, 2024), the Department of Environmental Protection (Department) published notice of a 45-day public comment period—open through Wednesday, January 15, 2025—for the revised draft technical guidance document (TGD), Public Water Supply Manual—Part II: Community Water System Design Standards (394-2125-004). The Department is extending the public comment period for that draft revised TGD an additional 45 days, so that the comment period will now be open through Monday, March 3, 2025.

As noted in the original notice, commentators are encouraged to submit comments using the Department's online eComment tool at www.ahs.dep.pa.gov/eComment. Written comments can be emailed to ecomment@pa.gov or mailed to the Technical Guidance Coordinator, Department of Environmental Protection, Policy Office, Rachel Carson State Office Building, P.O. Box 2063, Harrisburg, PA 17105-2063. Comments, including comments submitted by electronic mail, must include the originator's name and address.

Questions regarding this TGD can be directed to Michael Hess at michess@pa.gov or (717) 772-5679.

JESSICA SHIRLEY,
Acting Secretary

[Pa.B. Doc. No. 25-14. Filed for public inspection January 3, 2025, 9:00 a.m.]

DEPARTMENT OF ENVIRONMENTAL PROTECTION

State Board for Certification of Sewage Enforcement Officers Examination Schedule for 2025

The State Board for Certification of Sewage Enforcement Officers (Board) has scheduled the certification examination dates for 2025.

To qualify to sit for the certification examination, all Sewage Enforcement Officer (SEO) candidates must successfully complete the Pre-certification Academy. Examination applications must be received (not postmarked) by the Board, complete and correct, by close of business on the dates indicated. Applications received after these dates will not be considered for examination. Applications that do not contain all the required information will be returned and will not be considered eligible for the examination. The examination schedule for 2024 is as follows:

| | |
|--|--|
| <i>Examination Date:</i> | Friday, April 25, 2025 (12:30 p.m. registration, exam 1 p.m. to 4:30 p.m.) |
| <i>Examination Application Deadline:</i> | Friday, April 11, 2025 |
| <i>Location:</i> | Boyertown Community Ambulance Service 2 East Second Street Boyertown, PA 19512 |
| <i>Examination Date:</i> | Friday, June 13, 2025 (12:30 p.m. registration, exam 1 p.m. to 4:30 p.m.) |
| <i>Examination Application Deadline:</i> | Friday, May 30, 2025 |
| <i>Location:</i> | College Township Municipal Building 1481 East College Avenue State College, PA 16801 |
| <i>Examination Date:</i> | Friday, August 29, 2025 (12:30 p.m. registration, exam 1 p.m. to 4:30 p.m.) |
| <i>Examination Application Deadline:</i> | Friday, August 15, 2025 |
| <i>Location:</i> | Beaver County Conservation District 156 Cowpath Road Aliquippa, PA 15001 |
| <i>Examination Date:</i> | Friday, October 24, 2025 (12:30 p.m. registration, exam 1 p.m. to 4:30 p.m.) |
| <i>Examination Application Deadline:</i> | Friday, October 10, 2025 |
| <i>Location:</i> | York County 4-H Center 771 Stoverstown Road York, PA 17408 |

Additional examination dates will be posted as scheduled.

Individuals are encouraged to visit the Board's webpage to confirm date, time and location prior to each examination.

The SEO written examination contains 100 multiple-choice questions covering planning requirements, administration and enforcement of the permitting program and technical criteria for soils and disposal systems with a 3 1/2-hour time limit. The passing grade is 50% correct responses in each subject area and an overall minimum of 70 correct answers on the entire examination. This is an open book examination. Applicants are not permitted to bring their own materials. Necessary reference materials will be provided at the test site.

Examination applications may be obtained by contacting the Department of Environmental Protection, Rachel Carson State Office Building, 400 Market Street, P.O. Box 8774, Harrisburg, PA 17105-8774, RA-SEOTrng@pa.gov or (717) 772-2186.

Applicants will receive a confirmation email from the Board prior to the date of the SEO examination.

Individuals who anticipate the need for a testing accommodation due to a disability should contact the Board at (717) 772-2186 or through the Pennsylvania Hamilton Relay Service at (800) 654-5984 (TDD users) or (800) 654-5988 (voice users) to discuss their request. This request must be submitted with the application form.

JESSICA SHIRLEY,
Acting Secretary

[Pa.B. Doc. No. 25-15. Filed for public inspection January 3, 2025, 9:00 a.m.]

DEPARTMENT OF ENVIRONMENTAL PROTECTION

Stream Redesignation Evaluations; Class A Wild Trout Streams; Water Quality Standards Review

Under 25 Pa. Code § 93.4d (relating to processing of petitions, evaluations and assessments to change a designated use), the Department of Environmental Protection (Department) gives notice that an evaluation will be conducted on the stream sections listed in the following table to determine the proper water use designations in this Commonwealth's Water Quality Standards.

| <i>Stream Name</i> | <i>County</i> | <i>Tributary to</i> |
|--|----------------|--------------------------------------|
| Ainsworth Brook | Potter | Mundy Brook |
| Alder Run | Erie | French Creek |
| Baker Creek | Potter | Allegheny River |
| Buck Run | Clearfield | Deer Creek |
| Burd Run | Cumberland | Middle Spring Creek |
| Cacoosing Creek | Berks | Tulpehocken Creek |
| Clear Run | Clearfield | Sandy Lick Creek |
| Cold Spring Run | Jefferson | Elk Run |
| Coon Creek | Tioga | South Creek |
| Deer Creek | Clearfield | West Branch Susquehanna River |
| Dicks Run | Centre | Bald Eagle Creek |
| Finley Run | Cameron | Sterling Run |
| Heath Hollow Run | McKean | Allegheny Portage Creek |
| Kern Run | Snyder | Middle Creek |
| Little Wolf Lick Run | Elk | Wolf Lick Run |
| Locust Creek | Schuylkill | Little Schuylkill River |
| Logan Branch | Centre | Spring Creek |
| Marsh Creek | Centre | Bald Eagle Creek |
| Mundy Brook | Potter | Genesee River |
| Nittany Creek | Centre | Bald Eagle Creek |
| North Branch Two Lick Creek | Indiana | Two Lick Creek |
| Redlick Run | Blair | Adams Run |
| Right Fork Otter Run | Lycoming | Otter Run |
| Robinson Run | Huntingdon | Frankstown Branch Juniata River |
| Romola Branch | Centre | Marsh Creek |
| Salt Run | Cameron | Sinnemahoning Portage Creek |
| Schmucker Run | Blair | Frankstown Branch Juniata River |
| Shaytown Branch | Potter | Bell Run |
| Slab Run | Clearfield | Sandy Lick Creek |
| South Branch Hamilton Run | McKean, Potter | Hamilton Run |
| Sterling Run | Cameron | Driftwood Branch Sinnemahoning Creek |
| Thompson Creek | Crawford | Oil Creek |
| Unnamed Tributary (UNT) 10004 to Swatara Creek | Lebanon | Swatara Creek |
| UNT 10005 to Swatara Creek | Lebanon | Swatara Creek |
| UNT 10036 to Lower Little Swatara Creek | Schuylkill | Lower Little Swatara Creek |
| UNT 10039 to Lower Little Swatara Creek | Schuylkill | Lower Little Swatara Creek |
| UNT 10042 to Lower Little Swatara Creek | Schuylkill | Lower Little Swatara Creek |
| UNT 23001 to Logan Branch | Centre | Logan Branch |
| UNT 23062 to Cedar Run "Mackey Run" | Centre | Cedar Run |
| UNT 23063 to UNT 23062 to Cedar Run "Mackey Run" | Centre | UNT 23062 to Cedar Run "Mackey Run" |
| UNT 23071 to Spring Creek | Centre | Spring Creek |

| <i>Stream Name</i> | <i>County</i> | <i>Tributary to</i> |
|--|---------------|----------------------------|
| UNT 25084 "Wheatfield Hollow" to Salt Run | Cameron | Salt Run |
| UNT 25090 "Bucher Hollow" to Salt Run | Cameron | Salt Run |
| UNT 27554 "Long Hollow" to Catawissa Creek | Columbia | Catawissa Creek |
| UNT 28094 "Fester Hollow" to West Branch Briar Creek | Columbia | West Branch Briar Creek |
| UNT 51956 to French Creek | Venango | French Creek |
| UNT 54114 to Twomile Run | Venango | Twomile Run |
| UNT 57744 to Blacksmith Run | McKean | Blacksmith Run |
| UNT 60010 "Yankees Gap Run" to Dennis Creek | Franklin | Dennis Creek |
| UNT to Big Run (Fairview) (RM 1.46) | Clearfield | Big Run |
| UNT to Little Schuylkill River (RM 12.99) | Schuylkill | Little Schuylkill River |
| UNT to Little Schuylkill River (RM 19.70) | Schuylkill | Little Schuylkill River |
| UNT to Lower Little Swatara Creek (RM 3.38) | Schuylkill | Lower Little Swatara Creek |
| UNT to Lower Little Swatara Creek (RM 5.37) | Schuylkill | Lower Little Swatara Creek |

Each of these streams has been classified by the Fish and Boat Commission as a Class A wild trout stream. The Department is seeking information concerning the water quality of the waters listed to supplement any evaluations or assessments that have been or are being performed for potential redesignation.

Persons who have technical data concerning the water quality, instream habitat or biological condition of these stream sections are encouraged to make it available to the Department for consideration in the evaluations. These evaluations may lead to recommendations to the Environmental Quality Board for redesignation of the designated uses of all or some of these streams.

Interested persons may submit data through Monday, February 3, 2025. Interested persons are encouraged to submit information using the Department's online eComment tool at www.ahs.dep.pa.gov/eComment. Data should be submitted by email to ecomment@pa.gov or to Zachery Fritz at zacfritz@pa.gov. Data must be submitted to Zachery Fritz, Water Quality Division, Bureau of Clean Water, P.O. Box 8774, Harrisburg, PA 17105-8774.

Persons in need of accommodations as provided for in the Americans with Disabilities Act of 1990 should contact Zachery Fritz directly at (717) 787-9637 or through the Pennsylvania Hamilton Relay Service at (800) 654-5984 (TDD users) or (800) 654-5988 (voice users) to discuss how the Department may accommodate their needs.

JESSICA SHIRLEY,
Acting Secretary

[Pa.B. Doc. No. 25-16. Filed for public inspection January 3, 2025, 9:00 a.m.]

DEPARTMENT OF HEALTH

Preventative Health and Health Services Block Grant Advisory Committee Meeting

The Preventative Health and Health Services Block Grant Advisory Committee (Committee), established under 42 U.S.C. § 300w-4 (relating to application for payments; State plan), will hold a public meeting on Monday, January 27, 2025, from 9 a.m. to 11 a.m. The purpose of the meeting is to discuss the status of the funding for the block grant. The meeting will be held in Room 1000, Health and Human Services Building, 625 Forster Street, Harrisburg, PA 17120. A virtual option is available. The information for calling into the meeting is to dial (267) 332-8737 and use conference ID 437 584 419#. Contact Christopher Noble at (717) 574-3204, chnoble@pa.gov, to RSVP or with any questions regarding the meeting. It is requested that all RSVP responses are received no later than January 22, 2025.

For additional information, or for persons with a disability who wish to attend the meeting and require an auxiliary aid, service or other accommodation to do so, contact Kelly Dupler, Director, Bureau of Health Promotion and Risk Reduction, Room 1000, Health and Human

Services Building, Harrisburg, PA, (717) 547-3205, or for speech and/or hearing impaired persons, call the Pennsylvania Hamilton Relay Service at (800) 654-5984 (TDD users) or (800) 654-5988 (voice users).

This meeting is subject to cancellation without notice.

DR. DEBRA L. BOGEN,
Secretary

[Pa.B. Doc. No. 25-17. Filed for public inspection January 3, 2025, 9:00 a.m.]

DEPARTMENT OF MILITARY AND VETERANS AFFAIRS

Determination of Need; Disabled Veterans' Real Estate Tax Exemption

Under 51 Pa.C.S. § 8904 (relating to duty of commission), the State Veterans' Commission (Commission) fixes uniform and equitable standards for determining the need for exemption from the payment of real estate taxes. Initially, section 8904 of 51 Pa.C.S. required the Commis-

sion to apply a rebuttable presumption of need for applicants with an annual income of \$75,000 or less.

Beginning January 1, 2009, and every 2 years thereafter, section 8904 of 51 Pa.C.S. requires the Commission to adjust the presumptive need level by an amount equal to the change in the Consumer Price Index in the preceding 2 years. Adjustments were made to the presumptive need level in 2009, 2011, 2013, 2015, 2017, 2019, 2021 and 2023.

During the 2-year period from November 1, 2022, until October 31, 2024, the Consumer Price Index (Northeast all items CPI-U index) increased by a total of 6.1%. Therefore, beginning January 1, 2025, the Commission will apply a rebuttable presumption that applicants for the Disabled Veterans' Real Estate Tax Exemption Program with an annual income of \$114,637 or less have need for the exemption. Applicants with an annual income exceeding \$114,637 can request a full determination of need in accordance with the rule at 43 Pa. Code § 5.24(d) (relating to processing applications).

The Commission will use the following approach to determine the effective date of the exemption:

Applications pending on December 31, 2024, which demonstrate need based on the presumptive need level applicable on or before that date (\$108,046), shall be effective based on the date of application in accordance with 43 Pa. Code § 5.25 (relating to effective date of exemption).

Applications pending on December 31, 2024, which do not demonstrate need based on the presumptive need level applicable on or before that date but demonstrate need under the adjusted presumptive need level applicable on January 1, 2025, shall be effective as of January 1, 2025.

Applications submitted to county boards for the assessment and revision of taxes, or similar boards for the assessment of taxes, on or after January 1, 2025, shall be effective based on the date of application as provided by 43 Pa. Code § 5.25.

Applicants who were denied certificates of need prior to January 1, 2025, but who believe they may qualify under the newly adjusted presumptive need level, can reapply with the effective date based on the date of the new application as provided by 43 Pa. Code § 5.25.

JOHN R. PIPPY,
Brigadier General, PAARNG
Acting Adjutant General

[Pa.B. Doc. No. 25-18. Filed for public inspection January 3, 2025, 9:00 a.m.]

DEPARTMENT OF REVENUE

Pennsylvania \$500 Cash Comet Fast Play Game 5266

Under the State Lottery Law (72 P.S. §§ 3761-101—3761-314) and 61 Pa. Code § 803.11 (relating to powers and duties of the Secretary of Revenue), the Secretary of Revenue hereby provides public notice of the rules for the following lottery game:

1. *Name*: The name of the Fast Play lottery game is Pennsylvania \$500 Cash Comet (“\$500 Cash Comet”). The game number is PA-5266.

2. *Definitions*:

(a) *\$500 COMET CASH*: The area at the bottom of a \$500 Cash Comet ticket containing one play symbol. The player wins a prize of \$500 when a Comet (WIN500) play symbol appears in the “\$500 COMET CASH” area. “\$500 COMET CASH” is played separately.

(b) *Authorized retailer* or *retailer*: A person who is properly licensed by the Lottery pursuant to 61 Pa. Code §§ 805.1—805.17.

(c) *Bar code*: The symbology on the ticket containing certain encrypted validation and accounting data used for identifying winning and losing tickets.

(d) *Game Ticket*: A bearer instrument produced through a Lottery Terminal that is the player’s record of a play for a Fast Play lottery game and sold by an authorized retailer containing the play and validation data as published in this game notice.

(e) *Lottery Central Computer System*: The computer gaming system on which all Fast Play plays are recorded.

(f) *Lottery Terminal*: A device authorized by the Lottery to function in an interactive mode with the Lottery Central Computer System for the purpose of issuing plays, executing Quick Pick selections, and entering, receiving, and processing lottery transactions, including making purchases, validating plays, transmitting reports and performing inventory functions.

(g) *MOON MULTIPLIER*: The area to the left of the “WINNING NUMBERS” on a \$500 Cash Comet ticket containing one multiplier play symbol. The player multiplies the total won in the “YOUR NUMBERS” area by the multiplier shown in the “MOON MULTIPLIER” area.

(h) *Play*: A chance to participate in a particular Fast Play lottery game.

(i) *Play Area*: The area on a ticket which contains one or more play symbols.

(j) *Play Symbol*: A number, letter, symbol, image or other character found in the play area which is used to determine whether a player wins a prize.

(k) *Prize*: A non-monetary item, money, or experience that can be won as specified in section 6 (relating to prizes available to be won and determination of prize winners) of this game notice.

(l) *WINNING NUMBERS*: The play symbols found in the play area that determine whether a player wins a prize when matched against the play symbols in the “YOUR NUMBERS” area.

(m) *Winning ticket*: A game ticket which has been validated and qualifies for a prize.

(n) *YOUR NUMBERS*: The play symbols found in the play area that determine whether a player wins a prize when matched against the play symbols in the “WINNING NUMBERS” area.

3. *Price*: The price of a \$500 Cash Comet ticket is \$10.

4. *Description of the \$500 Cash Comet Fast Play lottery game*:

(a) The \$500 Cash Comet lottery game is an instant win game printed from a Lottery Terminal. All prizes are predetermined, and the player does not have the ability to select their own play symbols. \$500 Cash Comet tickets may be purchased from an authorized retailer or at a Lottery self-service terminal that sells terminal-based Lottery game tickets. Tickets purchased from an autho-

rized retailer shall be printed on-demand at the time of purchase and may not be preprinted by the retailer.

(b) \$500 Cash Comet is played by matching any of the play symbols located in the “YOUR NUMBERS” area to any of the play symbols located in the “WINNING NUMBERS” area. A player matching play symbols in this manner will win the prize shown under the matching “YOUR NUMBERS” play symbol. The player will multiply the total prize amount won in the “YOUR NUMBERS” area by the multiplier shown in the “MOON MULTIPLIER” area and win that amount. A bet slip is not used to play this game.

(c) \$500 Cash Comet is also played by finding a Comet (WIN500) play symbol in the “\$500 COMET CASH” area. Players finding a Comet (WIN500) play symbol in the “\$500 COMET CASH” area will win a prize of \$500.

(d) Players can win the prizes identified in section 6 (relating to prizes available to be won and determination of prize winners).

(e) \$500 Cash Comet tickets cannot be canceled or voided once printed by the Lottery Terminal, even if printed in error.

(f) To purchase a ticket at an authorized retailer, a player must remit the purchase price to the retailer and verbally request a \$500 Cash Comet ticket. The ticket shall be the only valid proof of the bet placed and the only valid receipt for claiming a prize.

(g) To purchase a ticket at a Pennsylvania Lottery self-service terminal, the player must insert into the self-service terminal a dollar amount equal to the total purchase price of a \$500 Cash Comet ticket and select the \$500 Cash Comet option on the Lottery self-service terminal. The ticket shall be the only valid proof of the bet placed and the only valid receipt for claiming a prize.

5. \$500 Cash Comet ticket characteristics:

(a) \$500 Cash Comet tickets shall contain a play area, the cost of the play, the date of sale and a bar code.

(b) *Play Symbols:* \$500 Cash Comet tickets will contain one play area, consisting of a “WINNING NUMBERS” area, a “YOUR NUMBERS” area, a “MOON MULTIPLIER” area and a “\$500 COMET CASH” area. The play symbols and their captions located in the “WINNING NUMBERS” area are: 3 (THREE), 4 (FOUR), 6 (SIX), 7 (SEVEN), 8 (EIGHT), 9 (NINE), 11 (ELEVN), 12 (TWLV), 13 (THRTN), 14 (FORTN), 15 (FIFTN), 16 (SIXTN), 17 (SVNTN), 18 (EGHTN), 19 (NINTN), 20 (TWENT), 21 (TWYONE), 22 (TWY TWO), 23 (TWYTHR), 24 (TWYFOR), 26 (TWYSIX), 27 (TWYSVN), 28 (TWYEGT), 29 (TWYNIN), 30 (THIRT), 31 (THYONE), 32 (THYTWO), 33 (THYTHR), 34 (THYFOR) and 35 (THYFIV). The play symbols and their captions located in the “YOUR NUMBERS” area are: 3 (THREE), 4 (FOUR), 6 (SIX), 7 (SEVEN), 8 (EIGHT), 9 (NINE), 11 (ELEVN), 12 (TWLV), 13 (THRTN), 14 (FORTN), 15 (FIFTN), 16 (SIXTN), 17 (SVNTN), 18 (EGHTN), 19 (NINTN), 20 (TWENT), 21 (TWYONE), 22 (TWY TWO), 23 (TWYTHR), 24 (TWYFOR), 26 (TWYSIX), 27 (TWYSVN), 28 (TWYEGT), 29 (TWYNIN), 30 (THIRT), 31 (THYONE), 32 (THYTWO), 33 (THYTHR), 34 (THYFOR), 35 (THYFIV) and an Alien (ALIEN) symbol. The play symbols located in the “MOON MULTIPLIER” area are: 1X (NOMULT) symbol, 2X (2TIMES) symbol, 5X (5TIMES) symbol, 10X (10TIMES) symbol and a 25X (25TIMES) symbol. The play symbols and their captions located in the “\$500 COMET CASH” area are: Star (TRYAGAIN) symbol, Planet (NOBONUS) symbol, Sun (TRYAGAIN) symbol,

Star (NOBONUS) symbol, Planet (TRYAGAIN) symbol and a Comet (WIN500) symbol.

(c) *Prize Symbols:* The prize symbols and their captions located in the “YOUR NUMBERS” area are: \$10⁰⁰ (TEN DOL), \$15⁰⁰ (FIFTEEN), \$20⁰⁰ (TWENTY), \$30⁰⁰ (THIRTY), \$40⁰⁰ (FORTY), \$50⁰⁰ (FIFTY), \$100 (ONE HUN), \$250 (TWOHUNFTY) and \$500 (FIV HUN).

(d) *Prizes:* The prizes that can be won in this game are: \$10, \$15, \$20, \$30, \$40, \$50, \$100, \$250 and \$500. For a complete description of how these prizes can be won, see section 7 (relating to number and description of prizes and approximate chances of winning). A player can win up to ten times on a ticket.

(e) *Approximate number of tickets available for the game:* Approximately 3,000,000 tickets will be available for sale for the \$500 Cash Comet lottery game.

6. Prizes available to be won and determination of prize winners:

(a) All \$500 Cash Comet prize payments will be made as one-time, lump-sum cash payments.

(b) Holders of tickets upon which any of the “YOUR NUMBERS” play symbols match any of the “WINNING NUMBERS” play symbols and a prize symbol of \$500 (FIV HUN) appears in the Prize area under the matching “YOUR NUMBERS” play symbol, and upon which a 1X (NOMULT) play symbol appears in the “MOON MULTIPLIER” area, on a single ticket, shall be entitled to a prize of \$500.

(c) Holders of tickets upon which an Alien (ALIEN) play symbol appears in the “YOUR NUMBERS” area and a prize symbol of \$500 (FIV HUN) appears in the Prize area under that Alien (ALIEN) play symbol, and upon which a 1X (NOMULT) symbol appears in the “MOON MULTIPLIER” area, on a single ticket, shall be entitled to a prize of \$500.

(d) Holders of tickets upon which a Comet (WIN500) play symbol appears in the “\$500 COMET CASH” area, on a single ticket, shall be entitled to a prize of \$500.

(e) Holders of tickets upon which any of the “YOUR NUMBERS” play symbols match any of the “WINNING NUMBERS” play symbols and a prize symbol of \$100 (ONE HUN) appears in the Prize area under the matching “YOUR NUMBERS” play symbol, and upon which a 5X (5TIMES) play symbol appears in the “MOON MULTIPLIER” area, on a single ticket, shall be entitled to a prize of \$500.

(f) Holders of tickets upon which any of the “YOUR NUMBERS” play symbols match any of the “WINNING NUMBERS” play symbols and a prize symbol of \$50⁰⁰ (FIFTY) appears in the Prize area under the matching “YOUR NUMBERS” play symbol, and upon which a 10X (10TIMES) play symbol appears in the “MOON MULTIPLIER” area, on a single ticket, shall be entitled to a prize of \$500.

(g) Holders of tickets upon which any of the “YOUR NUMBERS” play symbols match any of the “WINNING NUMBERS” play symbols and a prize symbol of \$20⁰⁰ (TWENTY) appears in the Prize area under the matching “YOUR NUMBERS” play symbol, and upon which a 25X (25TIMES) play symbol appears in the “MOON MULTIPLIER” area, on a single ticket, shall be entitled to a prize of \$500.

(h) Holders of tickets upon which any of the “YOUR NUMBERS” play symbols match any of the “WINNING NUMBERS” play symbols and a prize symbol of \$250

(z) Holders of tickets upon which any of the “YOUR NUMBERS” play symbols match any of the “WINNING NUMBERS” play symbols and a prize symbol of \$20⁰⁰ (TWENTY) appears in the Prize area under the matching “YOUR NUMBERS” play symbol, and upon which a 2X (2TIMES) play symbol appears in the “MOON MULTIPLIER” area, on a single ticket, shall be entitled to a prize of \$40.

(aa) Holders of tickets upon which any of the “YOUR NUMBERS” play symbols match any of the “WINNING NUMBERS” play symbols and a prize symbol of \$30⁰⁰ (THIRTY) appears in the Prize area under the matching “YOUR NUMBERS” play symbol, and upon which a 1X (NOMULT) play symbol appears in the “MOON MULTIPLIER” area, on a single ticket, shall be entitled to a prize of \$30.

(bb) Holders of tickets upon which an Alien (ALIEN) play symbol appears in the “YOUR NUMBERS” area and a prize symbol of \$30⁰⁰ (THIRTY) appears in the Prize area under that Alien (ALIEN) play symbol, and upon which a 1X (NOMULT) play symbol appears in the “MOON MULTIPLIER” area, on a single ticket, shall be entitled to a prize of \$30.

(cc) Holders of tickets upon which an Alien (ALIEN) play symbol appears in the “YOUR NUMBERS” area and a prize symbol of \$15⁰⁰ (FIFTEEN) appears in the Prize area under that Alien (ALIEN) play symbol, and upon which a 2X (2TIMES) play symbol appears in the “MOON MULTIPLIER” area, on a single ticket, shall be entitled to a prize of \$30.

(dd) Holders of tickets upon which any of the “YOUR NUMBERS” play symbols match any of the “WINNING NUMBERS” play symbols and a prize symbol of \$15⁰⁰ (FIFTEEN) appears in the Prize area under the matching “YOUR NUMBERS” play symbol, and upon which a 2X (2TIMES) play symbol appears in the “MOON MULTIPLIER” area, on a single ticket, shall be entitled to a prize of \$30.

(ee) Holders of tickets upon which any of the “YOUR NUMBERS” play symbols match any of the “WINNING NUMBERS” play symbols and a prize symbol of \$20⁰⁰ (TWENTY) appears in the Prize area under the matching “YOUR NUMBERS” play symbol, and upon which a 1X (NOMULT) play symbol appears in the “MOON MULTIPLIER” area, on a single ticket, shall be entitled to a prize of \$20.

(ff) Holders of tickets upon which an Alien (ALIEN) play symbol appears in the “YOUR NUMBERS” area and a prize symbol of \$20⁰⁰ (TWENTY) appears in the Prize area under that Alien (ALIEN) play symbol, and upon

which a 1X (NOMULT) play symbol appears in the “MOON MULTIPLIER” area, on a single ticket, shall be entitled to a prize of \$20.

(gg) Holders of tickets upon which an Alien (ALIEN) play symbol appears in the “YOUR NUMBERS” area and a prize symbol of \$10⁰⁰ (TEN DOL) appears in the Prize area under that Alien (ALIEN) play symbol, and upon which a 2X (2TIMES) symbol appears in the “MOON MULTIPLIER” area, on a single ticket, shall be entitled to a prize of \$20.

(hh) Holders of tickets upon which any of the “YOUR NUMBERS” play symbols match any of the “WINNING NUMBERS” play symbols and a prize symbol of \$10⁰⁰ (TEN DOL) appears in the Prize area under the matching “YOUR NUMBERS” play symbol, and upon which a 2X (2TIMES) play symbol appears in the “MOON MULTIPLIER” area, on a single ticket, shall be entitled to a prize of \$20.

(ii) Holders of tickets upon which any of the “YOUR NUMBERS” play symbols match any of the “WINNING NUMBERS” play symbols and a prize symbol of \$15⁰⁰ (FIFTEEN) appears in the Prize area under the matching “YOUR NUMBERS” play symbol, and upon which a 1X (NOMULT) play symbol appears in the “MOON MULTIPLIER” area, on a single ticket, shall be entitled to a prize of \$15.

(jj) Holders of tickets upon which an Alien (ALIEN) play symbol appears in the “YOUR NUMBERS” area and a prize symbol of \$15⁰⁰ (FIFTEEN) appears in the Prize area under that Alien (ALIEN) play symbol, and upon which a 1X (NOMULT) symbol appears in the “MOON MULTIPLIER” area, on a single ticket, shall be entitled to a prize of \$15.

(kk) Holders of tickets upon which any of the “YOUR NUMBERS” play symbols match any of the “WINNING NUMBERS” play symbols and a prize symbol of \$10⁰⁰ (TEN DOL) appears in the Prize area under the matching “YOUR NUMBERS” play symbol, and upon which a 1X (NOMULT) play symbol appears in the “MOON MULTIPLIER” area, on a single ticket, shall be entitled to a prize of \$10.

(ll) Holders of tickets upon which an Alien (ALIEN) play symbol appears in the “YOUR NUMBERS” area and a prize symbol of \$10⁰⁰ (TEN DOL) appears in the Prize area under that Alien (ALIEN) play symbol, and upon which a 1X (NOMULT) symbol appears in the “MOON MULTIPLIER” area, on a single ticket, shall be entitled to a prize of \$10.

7. *Number and description of prizes and approximate chances of winning:* The following table sets forth the approximate number of winners, amounts of prizes and approximate chances of winning:

| <i>Match Any Of “YOUR NUMBERS” To Any Of The “WINNING NUMBERS” To Win Prize Shown Under That Match. Win With:</i> | <i>“MOON MULTIPLIER”:</i> | <i>“\$500 COMET CASH”:</i> | <i>Win:</i> | <i>Approximate Chances Of Winning Are 1 In:</i> | <i>Approximate No. Of Winners Per 3,000,000 Tickets:</i> |
|---|---------------------------|----------------------------|-------------|---|--|
| \$10 w/ ALIEN | | | \$10 | 11.11 | 270,000 |
| \$10 | | | \$10 | 18.87 | 159,000 |
| \$15 w/ ALIEN | | | \$15 | 33.33 | 90,000 |
| \$15 | | | \$15 | 33.33 | 90,000 |
| \$10 × 2 | | | \$20 | 100 | 30,000 |

| <i>Match Any Of "YOUR NUMBERS" To Any Of The "WINNING NUMBERS" To Win Prize Shown Under That Match. Win With:</i> | <i>"MOON MULTIPLIER":</i> | <i>"\$500 COMET CASH":</i> | <i>Win:</i> | <i>Approximate Chances Of Winning Are 1 In:</i> | <i>Approximate No. Of Winners Per 3,000,000 Tickets:</i> |
|---|---------------------------|----------------------------|-------------|---|--|
| \$10 | 2X | | \$20 | 100 | 30,000 |
| \$10 w/ ALIEN | 2X | | \$20 | 100 | 30,000 |
| \$20 w/ ALIEN | | | \$20 | 66.67 | 45,000 |
| \$20 | | | \$20 | 66.67 | 45,000 |
| \$10 × 3 | | | \$30 | 555.56 | 5,400 |
| (\$15 w/ ALIEN) + \$15 | | | \$30 | 1,000 | 3,000 |
| \$15 | 2X | | \$30 | 208.33 | 14,400 |
| \$30 w/ ALIEN | | | \$30 | 333.33 | 9,000 |
| \$30 | | | \$30 | 1,000 | 3,000 |
| \$20 × 2 | | | \$40 | 5,000 | 600 |
| (\$15 × 2) + \$10 | | | \$40 | 5,000 | 600 |
| (((\$10 w/ ALIEN) × 2) + (\$10 × 2)) | | | \$40 | 1,250 | 2,400 |
| (\$10 w/ ALIEN) × 2 | 2X | | \$40 | 2,000 | 1,500 |
| \$20 | 2X | | \$40 | 2,000 | 1,500 |
| \$40 w/ ALIEN | | | \$40 | 1,000 | 3,000 |
| \$40 | | | \$40 | 10,000 | 300 |
| \$10 × 5 | | | \$50 | 1,000 | 3,000 |
| (\$15 × 2) + (\$10 × 2) | | | \$50 | 1,000 | 3,000 |
| \$30 + \$20 | | | \$50 | 1,000 | 3,000 |
| (\$15 w/ ALIEN) + \$10 | 2X | | \$50 | 1,000 | 3,000 |
| \$10 | 5X | | \$50 | 333.33 | 9,000 |
| \$50 w/ ALIEN | | | \$50 | 333.33 | 9,000 |
| \$50 | | | \$50 | 1,000 | 3,000 |
| \$20 × 5 | | | \$100 | 24,000 | 125 |
| (\$10 × 5) + \$30 + \$20 | | | \$100 | 24,000 | 125 |
| (\$15 × 4) + (\$10 × 4) | | | \$100 | 24,000 | 125 |
| (\$10 w/ ALIEN) + \$10 | 5X | | \$100 | 3,000 | 1,000 |
| \$10 | 10X | | \$100 | 2,000 | 1,500 |
| \$20 | 5X | | \$100 | 2,400 | 1,250 |
| \$50 | 2X | | \$100 | 2,400 | 1,250 |
| \$100 w/ ALIEN | | | \$100 | 24,000 | 125 |
| \$100 | | | \$100 | 24,000 | 125 |
| (\$30 × 5) + (\$20 × 5) | | | \$250 | 120,000 | 25 |
| (((\$20 w/ ALIEN) × 5) + \$15 + \$10) | 2X | | \$250 | 120,000 | 25 |
| (\$15 w/ ALIEN) + \$10 | 10X | | \$250 | 120,000 | 25 |
| \$10 | 25X | | \$250 | 4,000 | 750 |
| \$50 | 5X | | \$250 | 60,000 | 50 |
| \$250 w/ ALIEN | | | \$250 | 120,000 | 25 |
| \$250 | | | \$250 | 120,000 | 25 |
| (\$100 × 2) + (\$50 × 4) + (\$30 × 2) + (\$20 × 2) | | | \$500 | 30,000 | 100 |
| (\$10 w/ ALIEN) + \$10 | 25X | | \$500 | 3,750 | 800 |
| \$20 | 25X | | \$500 | 3,750 | 800 |
| \$50 | 10X | | \$500 | 6,000 | 500 |
| \$100 | 5X | | \$500 | 6,000 | 500 |

| Match Any Of "YOUR NUMBERS" To Any Of The "WINNING NUMBERS" To Win Prize Shown Under That Match. Win With: | "MOON MULTIPLIER": | "\$500 COMET CASH": | Win: | Approximate Chances Of Winning Are 1 In: | Approximate No. Of Winners Per 3,000,000 Tickets: |
|--|--------------------|---------------------|-------|--|---|
| | | \$500 w/ COMET | \$500 | 247.93 | 12,100 |
| \$500 w/ ALIEN | | | \$500 | 30,000 | 100 |
| \$500 | | | \$500 | 30,000 | 100 |

Find an "Alien" (ALIEN) symbol to win prize shown under that symbol automatically.

MOON MULTIPLIER: Multiply the TOTAL WON in the YOUR NUMBERS area by the multiplier shown in the MOON MULTIPLIER area!

\$500 COMET CASH: Find a "Comet" (WIN500) symbol to the right to win \$500 instantly! \$500 COMET CASH is played separately.

Prizes, including top prizes, are subject to availability at the time of purchase.

8. *Ticket responsibility:*

(a) A Fast Play lottery game ticket is a bearer document deemed to be owned by the person holding the game ticket, except that if a name is contained on the back of the game ticket, the person named will, for all purposes, be considered the owner of the game ticket.

(b) The holder of a Fast Play lottery game ticket has the sole responsibility for checking the accuracy and condition of the data printed on the game ticket.

(c) The Commonwealth shall not be responsible for a lost or stolen Fast Play lottery game ticket, or for a Fast Play ticket redeemed by a player in error.

9. *Ticket validation and requirements:*

(a) *Valid Fast Play lottery game tickets.* To be a valid Fast Play lottery game ticket, the presented game ticket must meet the following requirements:

(1) The game ticket's bar code shall be present in its entirety.

(2) The game ticket must be intact.

(3) The game ticket may not be mutilated, altered, reconstituted or tampered with.

(4) The game ticket may not be counterfeit or a duplicate of a winning ticket.

(5) The game ticket must have been validly issued.

(6) The game ticket data shall have been recorded on the Lottery Central Computer System and the game ticket data shall match the computer record in every respect.

(7) The game ticket must not be defectively printed or printed or produced in error such that it cannot be processed or validated by the Lottery.

(8) The game ticket must pass other confidential security checks of the Lottery.

(b) *Invalid or defective game tickets.* A game ticket not passing the validation requirements in subsection (a) will be considered invalid and no payment will be made on account of any play recorded thereon. The determination of the Secretary in this regard is final.

10. *Procedures for claiming and payment of prizes:*

(a) A prize may be claimed through an authorized retailer or the Lottery, as provided in this section. A prize must be claimed within 1 year of the sale date of the Fast Play lottery game ticket.

(b) An authorized retailer is authorized to pay prizes of \$2,500 or less. The holder of a game ticket evidencing a winning play representing a prize of \$2,500 or less may be paid by a participating authorized retailer if a proper validation pay ticket was issued by the retailer's Lottery Terminal.

(c) The holder of a game ticket evidencing a winning play representing a prize in excess of \$2,500 may present the game ticket to an authorized retailer, Lottery District Office, or Lottery Headquarters.

(d) The holder of a game ticket evidencing a winning play shall present the ticket, in person, to an authorized retailer, Lottery Headquarters or a Lottery District Office. The retailer or the Lottery will issue payment if:

(1) The game ticket is scanned, and the play is validated through the Lottery Terminal or the Lottery Central Computer System;

(2) A claim form is properly and fully completed;

(3) The identification of the claimant is confirmed; and

(4) The winning ticket has not expired, pursuant to this section or section 12 (relating to unclaimed prizes).

(e) The Commonwealth shall not be responsible for a winning play paid in error by an authorized retailer.

(f) In the event a prize described in these rules is not available, the Lottery may either provide a substitute prize, determined by the Secretary to have an equivalent value to the prize won, or make a cash payment to the winner, in an amount determined by the Secretary to have an equivalent value to the prize won.

11. *Funding for prizes:* Moneys will be drawn from the State Lottery Fund, to the extent necessary, to fund the payment of prizes under this section. If this lottery game is terminated for any cause, prize moneys remaining undistributed will remain in the State Lottery Fund and used for purposes otherwise provided for by law.

12. *Unclaimed prizes:* Unclaimed prize money on winning Fast Play lottery game tickets will be retained by the Secretary for payment to the persons entitled thereto for 1 year from the sale date of the Fast Play lottery game ticket. If no claim is made within 1 year from the sale date of the Fast Play lottery game ticket, the right of a ticket holder to claim the prize represented by that ticket, if any, shall expire.

13. *Purchase and prize restrictions:* A Fast Play lottery game ticket may not be purchased by, and a prize may not be paid, to an officer or employee of the Lottery,

Lottery professional services contractors or subcontractors, or to a spouse, child, brother, sister or parent residing in the same household of an officer, employee, contractor or subcontractor who is involved in the production, distribution or operation of systems for the validation or accounting of Fast Play games.

14. *Governing law:*

(a) By purchasing a ticket, the purchaser agrees to comply with and abide by the State Lottery Law (72 P.S. §§ 3761-101—3761-314), this notice, instructions, conditions and final decisions of the Secretary and procedures established by the Secretary for the conduct of the Fast Play \$500 Cash Comet lottery game.

(b) Decisions made by the Secretary, including the declaration of prizes and the payment thereof, in interpretation of this notice are final and binding on players and persons making a claim in respect thereof.

15. *Retailer compensation:*

(a) Authorized retailers may be entitled to compensation as determined by the Lottery.

(b) No authorized retailer or employee of an authorized retailer shall request, demand or accept gratuities or any compensation other than as provided in subsection (a) in exchange for the performance of duties authorized pursuant to the Lottery retailer's license without the Lottery's prior written authorization.

16. *Retailer Incentive Programs:* The Lottery may conduct a separate Retailer Incentive Program for retailers who sell Pennsylvania Fast Play \$500 Cash Comet lottery game tickets.

17. *Retailer bonus:* The Lottery may offer a retailer bonus in connection with the sale of Pennsylvania Fast Play lottery game tickets. If a retailer bonus is offered, a Lottery retailer shall be eligible for a bonus as described in this section. Lottery retailers who sell a winning ticket that entitles the ticket holder to a prize, either payable in a single installment or having a guaranteed minimum payout, of at least \$100,000 and not exceeding \$500,000 shall be paid a bonus of \$500. Lottery retailers who sell a winning ticket that entitles the ticket holder to a prize, either payable in a single installment or having a guaranteed minimum payout, of at least \$500,001 and not exceeding \$1,000,000 shall be paid a bonus of \$5,000. Lottery retailers who sell a winning ticket that entitles the ticket holder to a prize, either payable in a single installment or having a guaranteed minimum payout, of at least \$1,000,001 and not exceeding \$10,000,000 shall be paid a bonus of \$10,000. A Lottery retailer is entitled only to the largest bonus for which they qualify on a winning ticket. A bonus will be initiated for payment after the Fast Play game ticket is claimed and validated. A bonus will not be awarded to a Lottery retailer that sells a non-winning Pennsylvania Lottery Fast Play game ticket used to enter a Pennsylvania Lottery second-chance drawing or promotion that is subsequently selected to win a prize.

18. *Termination of the game:* The Secretary may announce a termination date, after which no further tickets from this game may be sold. The announcement will be disseminated through media used to advertise or promote \$500 Cash Comet or through normal communications methods.

19. *Applicability:* This notice applies only to the \$500 Cash Comet lottery game announced in this notice.

PATRICK BROWNE,
Secretary

[Pa.B. Doc. No. 25-19. Filed for public inspection January 3, 2025, 9:00 a.m.]

DEPARTMENT OF REVENUE

Pennsylvania BETTY BOOP™ Fast Play Game 5268

Under the State Lottery Law (72 P.S. §§ 3761-101—3761-314) and 61 Pa. Code § 803.11 (relating to powers and duties of the Secretary of Revenue), the Secretary of Revenue hereby provides public notice of the rules for the following lottery game:

1. *Name:* The name of the Fast Play lottery game is Pennsylvania BETTY BOOP™ (“BETTY BOOP™”). The game number is PA-5268.

2. *Definitions:*

(a) *A WINK AND A GIGGLE WINALL:* A feature at the bottom of a BETTY BOOP™ game ticket with a “LOVE” area that contains one play symbol. The player wins all eight prizes shown in the “YOUR NUMBERS” area if the play symbol in the “LOVE” area is a BETTY BOOP™ (WINALL) symbol.

(b) *Authorized retailer or retailer:* A person who is properly licensed by the Lottery pursuant to 61 Pa. Code §§ 805.1—805.17.

(c) *Bar code:* The symbology on the ticket containing certain encrypted validation and accounting data used for identifying winning and losing tickets.

(d) *BOOP LOVE BONUS:* A feature at the top of a BETTY BOOP™ game ticket with a “THOUGHT BUBBLE” area that contains one play symbol. The player wins a prize of \$14 if the play symbol in the “THOUGHT BUBBLE” area is a Heart (WIN14) symbol. “BOOP LOVE BONUS” is played separately.

(e) *Game Ticket:* A bearer instrument produced through a Lottery Terminal that is the player's record of a play for a Fast Play lottery game and sold by an authorized retailer containing the play and validation data as published in this game notice.

(f) *Lottery Central Computer System:* The computer gaming system on which all Fast Play plays are recorded.

(g) *Lottery Terminal:* A device authorized by the Lottery to function in an interactive mode with the Lottery Central Computer System for the purpose of issuing plays, executing Quick Pick selections, and entering, receiving, and processing lottery transactions, including making purchases, validating plays, transmitting reports and performing inventory functions.

(h) *LOVE:* The area within the “A WINK AND A GIGGLE WINALL” feature that contains one play symbol. The player wins all eight prizes shown in the “YOUR NUMBERS” area if the play symbol in the “LOVE” area is a BETTY BOOP™ (WINALL) symbol.

(i) *Play:* A chance to participate in a particular Fast Play lottery game.

(j) *Play Area:* The area on a ticket which contains one or more play symbols.

(k) *Play Symbol*: A number, letter, symbol, image or other character found in the play area which is used to determine whether a player wins a prize.

(l) *Prize*: A non-monetary item, money or experience that can be won as specified in section 7 (relating to prizes available to be won and determination of prize winners) of this game notice.

(m) *THOUGHT BUBBLE*: The area within the “BOOP LOVE BONUS” feature that contains one play symbol. The player wins a prize of \$14 if the play symbol in the “THOUGHT BUBBLE” area is a Heart (WIN14) symbol. “BOOP LOVE BONUS” is played separately.

(n) *WINNING NUMBERS*: The play symbols found in the play area that determine whether a player wins a prize when matched against the play symbols in the “YOUR NUMBERS” area.

(o) *Winning ticket*: A game ticket which has been validated and qualifies for a prize.

(p) *YOUR NUMBERS*: The play symbols found in the play area that determine whether a player wins a prize when matched against the play symbols in the “WINNING NUMBERS” area.

3. *Price*: The price of a BETTY BOOP™ ticket is \$2.

4. *Description of the BETTY BOOP™ Fast Play lottery game*:

(a) The BETTY BOOP™ lottery game is an instant win game printed from a Lottery Terminal. All prizes are predetermined, and the player does not have the ability to select their own play symbols. BETTY BOOP™ tickets may be purchased from an authorized retailer or at a Lottery self-service terminal that sells terminal-based Lottery game tickets. Tickets purchased from an authorized retailer shall be printed on-demand at the time of purchase and may not be preprinted by the retailer.

(b) BETTY BOOP™ is played by matching any of the play symbols located in the “YOUR NUMBERS” area to any of the play symbols located in the “WINNING NUMBERS” area. A player matching play symbols in this manner will win the prize shown under the matching “YOUR NUMBERS” play symbol. A player wins all eight prizes shown in the “YOUR NUMBERS” area when a BETTY BOOP™ (WINALL) play symbol appears in the “LOVE” area. A bet slip is not used to play this game.

(c) BETTY BOOP™ tickets have a “BOOP LOVE BONUS” feature that contains a “THOUGHT BUBBLE” area. A player wins a prize of \$14 when the “THOUGHT BUBBLE” play symbol is a Heart (WIN14) symbol. “BOOP LOVE BONUS” is played separately.

(d) Players can win the prizes identified in section 7 (relating to prizes available to be won and determination of prize winners).

(e) BETTY BOOP™ tickets cannot be canceled or voided once printed by the Lottery Terminal, even if printed in error.

(f) To purchase a ticket at an authorized retailer, a player must remit the purchase price to the retailer and verbally request a BETTY BOOP™ ticket. The ticket shall be the only valid proof of the bet placed and the only valid receipt for claiming a prize.

(g) To purchase a ticket at a Pennsylvania Lottery self-service terminal, the player must insert into the self-service terminal a dollar amount equal to the total purchase price of a BETTY BOOP™ ticket and select the BETTY BOOP™ option on the Lottery self-service termi-

nal. The ticket shall be the only valid proof of the bet placed and the only valid receipt for claiming a prize.

5. *BETTY BOOP™ ticket characteristics*:

(a) BETTY BOOP™ tickets shall contain a play area, the cost of the play, the date of sale and a bar code.

(b) *Play Symbols*: BETTY BOOP™ tickets will contain a “WINNING NUMBERS” area, a “YOUR NUMBERS” area, a “A WINK AND A GIGGLE WINALL” feature containing a “LOVE” area, and a “BOOP LOVE BONUS” feature containing a “THOUGHT BUBBLE” area. The “BOOP LOVE BONUS” feature is played separately.

(1) The play symbols and their captions, located in the “WINNING NUMBERS” area and the “YOUR NUMBERS” area, are: 1 (ONE), 2 (TWO), 3 (THREE), 4 (FOUR), 5 (FIVE), 6 (SIX), 7 (SEVEN), 8 (EIGHT), 9 (NINE), 10 (TEN), 11 (ELEVN), 12 (TWLV), 13 (THRTN), 14 (FORTN), 15 (FIFTN), 16 (SIXTN), 17 (SVNTN), 18 (EGHTN), 19 (NINTN) and 20 (TWENT). The play symbols and their captions located in the “THOUGHT BUBBLE” area within the “BOOP LOVE BONUS” feature are: Kiss (NOBONUS) symbol, Star (NOBONUS) symbol, B (NOBONUS) symbol, Musical Note (NOBONUS) symbol and a Heart (WIN14) symbol.

(2) The play symbols and their captions located in the “LOVE” area within the “A WINK AND A GIGGLE WINALL” feature are:

(i)



(ii)



(iii)

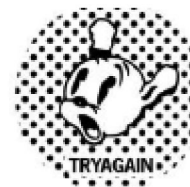

(iv)



(v)



(vi)



(vii)



(viii)



(ix)



(c) *Prize Symbols:* The prize symbols and their captions, located in the “YOUR NUMBERS” area, are: \$2.⁰⁰ (TWO DOL), \$4.⁰⁰ (FOR DOL), \$5.⁰⁰ (FIV DOL), \$10.⁰⁰ (TEN DOL), \$14.⁰⁰ (FOURTEEN), \$20.⁰⁰ (TWENTY), \$40.⁰⁰ (FORTY), \$100 (ONE HUN), \$200 (TWO HUN), \$400 (FOR HUN) and \$14,000 (FORTNTHO).

(d) *Prizes:* The prizes that can be won in this game are: \$2, \$4, \$5, \$10, \$14, \$20, \$40, \$100, \$200, \$400 and \$14,000. The prize that can be won in the “BOOP LOVE BONUS” area is \$14. For a complete description of how these prizes can be won, see section 8 (relating to number and description of prizes and approximate chances of winning). A player can win up to nine times on a ticket.

(e) *Approximate number of tickets available for the game:* Approximately 480,000 tickets will be available for sale for the BETTY BOOP™ lottery game.

6. *Second-Chance Drawing:* The Pennsylvania Lottery (“Lottery”) will conduct an All You Need is Love Second-Chance Drawing (“Drawing”) for which non-winning

BETTY BOOP™ Fast Play lottery game tickets may be eligible as provided for in section 9 (relating to second-chance drawing).

7. *Prizes available to be won and determination of prize winners:*

(a) All BETTY BOOP™ prize payments will be made as one-time, lump-sum cash payments.

(b) Holders of tickets upon which any of the “YOUR NUMBERS” play symbols match any of the “WINNING NUMBERS” play symbols and a prize symbol of \$14,000 (FORTNTHO) appears in the Prize area under the matching “YOUR NUMBERS” play symbol, on a single ticket, shall be entitled to a prize of \$14,000.

(c) Holders of tickets upon which any of the “YOUR NUMBERS” play symbols match any of the “WINNING NUMBERS” play symbols and a prize symbol of \$400 (FOR HUN) appears in the Prize area under the matching “YOUR NUMBERS” play symbol, on a single ticket, shall be entitled to a prize of \$400.

(d) Holders of tickets upon which a BETTY BOOP™ (WINALL) play symbol appears in the “LOVE” area and a prize symbol of \$100 (ONE HUN) appears in three of the Prize areas, a prize symbol of \$40.⁰⁰ (FORTY) appears in two of the Prize areas and a prize symbol of \$2.⁰⁰ (TWO DOL) appears in three of the Prize areas, on a single ticket, shall be entitled to a prize of \$386.

(e) Holders of tickets upon which any of the “YOUR NUMBERS” play symbols match any of the “WINNING NUMBERS” play symbols and a prize symbol of \$200 (TWO HUN) appears in the Prize area under the matching “YOUR NUMBERS” play symbol, on a single ticket, shall be entitled to a prize of \$200.

(f) Holders of tickets upon which a BETTY BOOP™ (WINALL) play symbol appears in the “LOVE” area and a prize symbol of \$40.⁰⁰ (FORTY) appears in four of the Prize areas and a prize symbol of \$10.⁰⁰ (TEN DOL) appears in four of the Prize areas, on a single ticket, shall be entitled to a prize of \$200.

(g) Holders of tickets upon which a BETTY BOOP™ (WINALL) play symbol appears in the “LOVE” area and a prize symbol of \$40.⁰⁰ (FORTY) appears in three of the Prize areas, a prize symbol of \$20.⁰⁰ (TWENTY) appears in three of the Prize areas, a prize symbol of \$4.⁰⁰ (FOR DOL) appears in one of the Prize areas and a prize symbol of \$2.⁰⁰ (TWO DOL) appears in one of the Prize areas, on a single ticket, shall be entitled to a prize of \$186.

(h) Holders of tickets upon which any of the “YOUR NUMBERS” play symbols match any of the “WINNING NUMBERS” play symbols and a prize symbol of \$100 (ONE HUN) appears in the Prize area under the matching “YOUR NUMBERS” play symbol, on a single ticket, shall be entitled to a prize of \$100.

(i) Holders of tickets upon which a BETTY BOOP™ (WINALL) play symbol appears in the “LOVE” area and a prize symbol of \$20.⁰⁰ (TWENTY) appears in four of the Prize areas and a prize symbol of \$5.⁰⁰ (FIV DOL) appears in four of the Prize areas, on a single ticket, shall be entitled to a prize of \$100.

(j) Holders of tickets upon which a BETTY BOOP™ (WINALL) play symbol appears in the “LOVE” area and a prize symbol of \$14.⁰⁰ (FOURTEEN) appears in five of the Prize areas and a prize symbol of \$10.⁰⁰ (TEN DOL) appears in three of the Prize areas, on a single ticket, shall be entitled to a prize of \$100.

(k) Holders of tickets upon which a BETTY BOOP™ (WINALL) play symbol appears in the “LOVE” area and a prize symbol of \$20.00 (TWENTY) appears in three of the Prize areas, a prize symbol of \$10.00 (TEN DOL) appears in two of the Prize areas and a prize symbol of \$2.00 (TWO DOL) appears in three of the Prize areas, on a single ticket, shall be entitled to a prize of \$86.

(l) Holders of tickets upon which any of the “YOUR NUMBERS” play symbols match any of the “WINNING NUMBERS” play symbols and a prize symbol of \$40.00 (FORTY) appears in the Prize area under the matching “YOUR NUMBERS” play symbol, on a single ticket, shall be entitled to a prize of \$40.

(m) Holders of tickets upon which a BETTY BOOP™ (WINALL) play symbol appears in the “LOVE” area and a prize symbol of \$10.00 (TEN DOL) appears in three of the Prize areas and a prize symbol of \$2.00 (TWO DOL) appears in five of the Prize areas, on a single ticket, shall be entitled to a prize of \$40.

(n) Holders of tickets upon which a BETTY BOOP™ (WINALL) play symbol appears in the “LOVE” area and a prize symbol of \$4.00 (FOR DOL) appears in five of the Prize areas and a prize symbol of \$2.00 (TWO DOL) appears in three of the Prize areas, on a single ticket, shall be entitled to a prize of \$26.

(o) Holders of tickets upon which any of the “YOUR NUMBERS” play symbols match any of the “WINNING NUMBERS” play symbols and a prize symbol of \$20.00 (TWENTY) appears in the Prize area under the matching “YOUR NUMBERS” play symbol, on a single ticket, shall be entitled to a prize of \$20.

(p) Holders of tickets upon which a BETTY BOOP™ (WINALL) play symbol appears in the “LOVE” area and a prize symbol of \$4.00 (FOR DOL) appears in two of the Prize areas and a prize symbol of \$2.00 (TWO DOL) appears in six of the Prize areas, on a single ticket, shall be entitled to a prize of \$20.

(q) Holders of tickets upon which any of the “YOUR NUMBERS” play symbols match any of the “WINNING NUMBERS” play symbols and a prize symbol of \$14.00 (FOURTEEN) appears in the Prize area under the matching “YOUR NUMBERS” play symbol, on a single ticket, shall be entitled to a prize of \$14.

(r) Holders of tickets upon which a Heart (WIN14) symbol appears in the “THOUGHT BUBBLE” area, on a single ticket, shall be entitled to a prize of \$14.

(s) Holders of tickets upon which any of the “YOUR NUMBERS” play symbols match any of the “WINNING NUMBERS” play symbols and a prize symbol of \$10.00 (TEN DOL) appears in the Prize area under the matching “YOUR NUMBERS” play symbol, on a single ticket, shall be entitled to a prize of \$10.

(t) Holders of tickets upon which any of the “YOUR NUMBERS” play symbols match any of the “WINNING NUMBERS” play symbols and a prize symbol of \$5.00 (FIV DOL) appears in the Prize area under the matching “YOUR NUMBERS” play symbol, on a single ticket, shall be entitled to a prize of \$5.

(u) Holders of tickets upon which any of the “YOUR NUMBERS” play symbols match any of the “WINNING NUMBERS” play symbols and a prize symbol of \$4.00 (FOR DOL) appears in the Prize area under the matching “YOUR NUMBERS” play symbol, on a single ticket, shall be entitled to a prize of \$4.

(v) Holders of tickets upon which any of the “YOUR NUMBERS” play symbols match any of the “WINNING NUMBERS” play symbols and a prize symbol of \$2.00 (TWO DOL) appears in the Prize area under the matching “YOUR NUMBERS” play symbol, on a single ticket, shall be entitled to a prize of \$2.

8. *Number and description of prizes and approximate chances of winning:* The following table sets forth the approximate number of winners, amounts of prizes and approximate chances of winning:

| <i>Match Any Of “YOUR NUMBERS” To Any Of the “WINNING NUMBERS” To Win Prize Shown Under That Match. Win With:</i> | <i>“BOOP LOVE BONUS”:</i> | <i>Win:</i> | <i>Approximate Chances Of Winning Are 1 In:</i> | <i>Approximate No. Of Winners Per 480,000 Tickets:</i> |
|---|---------------------------|-------------|---|--|
| \$2 | | \$2 | 10.53 | 45,600 |
| \$4 | | \$4 | 11.11 | 43,200 |
| \$5 | | \$5 | 71.43 | 6,720 |
| \$2 × 5 | | \$10 | 1,000 | 480 |
| \$5 × 2 | | \$10 | 500 | 960 |
| (\$2 × 3) + \$4 | | \$10 | 500 | 960 |
| (\$4 × 2) + \$2 | | \$10 | 500 | 960 |
| \$10 | | \$10 | 1,000 | 480 |
| \$10 + \$4 | | \$14 | 250 | 1,920 |
| (\$4 × 2) + (\$2 × 3) | | \$14 | 250 | 1,920 |
| | \$14 w/ HEART | \$14 | 250 | 1,920 |
| \$14 | | \$14 | 333.33 | 1,440 |
| A WINK AND A GIGGLE WINALL w/ ((\$4 × 2) + (\$2 × 6)) | | \$20 | 666.67 | 720 |
| \$4 × 5 | | \$20 | 5,000 | 96 |
| \$10 × 2 | | \$20 | 5,000 | 96 |

| <i>Match Any Of "YOUR NUMBERS" To Any Of the "WINNING NUMBERS" To Win Prize Shown Under That Match. Win With:</i> | <i>"BOOP LOVE BONUS":</i> | <i>Win:</i> | <i>Approximate Chances Of Winning Are 1 In:</i> | <i>Approximate No. Of Winners Per 480,000 Tickets:</i> |
|---|---------------------------|-------------|---|--|
| \$2 × 3 | \$14 w/ HEART | \$20 | 2,000 | 240 |
| \$4 + \$2 | \$14 w/ HEART | \$20 | 2,000 | 240 |
| \$20 | | \$20 | 10,000 | 48 |
| A WINK AND A GIGGLE WINALL w/ ((\$4 × 5) + (\$2 × 3)) | \$14 w/ HEART | \$40 | 600 | 800 |
| A WINK AND A GIGGLE WINALL w/ ((\$10 × 3) + (\$2 × 5)) | | \$40 | 600 | 800 |
| \$10 × 4 | | \$40 | 12,000 | 40 |
| \$20 × 2 | | \$40 | 12,000 | 40 |
| (\$5 × 4) + (\$2 × 3) | \$14 w/ HEART | \$40 | 2,400 | 200 |
| \$14 + \$10 + \$2 | \$14 w/ HEART | \$40 | 2,400 | 200 |
| \$20 + \$4 + \$2 | \$14 w/ HEART | \$40 | 2,000 | 240 |
| \$40 | | \$40 | 6,000 | 80 |
| A WINK AND A GIGGLE WINALL w/ ((\$20 × 3) + (\$10 × 2) + (\$2 × 3)) | \$14 w/ HEART | \$100 | 12,000 | 40 |
| A WINK AND A GIGGLE WINALL w/ ((\$14 × 5) + (\$10 × 3)) | | \$100 | 12,000 | 40 |
| A WINK AND A GIGGLE WINALL w/ ((\$20 × 4) + (\$5 × 4)) | | \$100 | 12,000 | 40 |
| (\$40 × 2) + (\$10 × 2) | | \$100 | 40,000 | 12 |
| \$40 + \$20 + \$14 + \$10 + \$2 | \$14 w/ HEART | \$100 | 40,000 | 12 |
| \$100 | | \$100 | 60,000 | 8 |
| A WINK AND A GIGGLE WINALL w/ ((\$40 × 3) + (\$20 × 3) + \$4 + \$2) | \$14 w/ HEART | \$200 | 60,000 | 8 |
| A WINK AND A GIGGLE WINALL w/ ((\$40 × 4) + (\$10 × 4)) | | \$200 | 60,000 | 8 |
| \$100 × 2 | | \$200 | 60,000 | 8 |
| \$100 + \$40 + \$20 + \$14 + \$10 + \$2 | \$14 w/ HEART | \$200 | 60,000 | 8 |
| \$200 | | \$200 | 60,000 | 8 |
| A WINK AND A GIGGLE WINALL w/ ((\$100 × 3) + (\$40 × 2) + (\$2 × 3)) | \$14 w/ HEART | \$400 | 80,000 | 6 |
| \$200 × 2 | | \$400 | 160,000 | 3 |
| \$400 | | \$400 | 160,000 | 3 |
| \$14,000 | | \$14,000 | 160,000 | 3 |

BOOP LOVE BONUS: Find a "Heart" (WIN14) symbol in the THOUGHT BUBBLE area to win \$14 instantly! BOOP LOVE BONUS is played separately.

A WINK AND A GIGGLE WINALL: Find a "BETTY BOOP" (WINALL) symbol in the LOVE area to win ALL 8 prizes shown in the YOUR NUMBERS area!

Prizes, including top prizes, are subject to availability at the time of purchase.

9. *Second-Chance Drawing:* The Lottery's All You Need is Love Second-Chance Drawing for qualifying Fast Play lottery game tickets:

(a) *Qualifying Tickets:* Non-winning PA-5267 Howdy, Valentine (\$5), PA-5268 BETTY BOOP™ (\$2) and PA-5269 Sugar Crush (\$1) Fast Play lottery game tickets ("Qualifying Tickets") are eligible for entry into the Drawing.

(b) *Participation and entry:*

(1) Entrants must have a registered lottery account in order to participate in the Drawing. To create a lottery account, visit <https://www.PAiLottery.com>. Creating a lottery account is free.

(2) A registered lottery account holder is subject to the iLottery regulations and specifically agrees to be bound by the iLottery terms and conditions located at <https://www.pailottery.com/signup/terms-and-conditions/>, as well as any related policies.

(3) To establish a lottery account, players must provide the following information:

(i) The player's name as it appears on a valid government-issued identification or tax documents;

(ii) The player's date of birth;

(iii) The entire or last four digits of the player's Social Security Number, or comparable equivalent;

(iv) The player's address;

(v) The player's telephone number;

(vi) The player's email address;

(vii) Any other information established by the Lottery to be necessary to verify the age and identity of the player.

(4) An individual may be required to provide additional information or documentation, as set forth in the iLottery terms and conditions, to establish a lottery account or register for iLottery. The information may be used for iLottery registration or to confirm information provided by that individual during the registration process.

(5) To enter the Drawing, entrants must submit the identifying information from at least one Qualifying Ticket via the Drawing's promotional web site, available at <https://www.palottery.com>, or the Lottery's official mobile application, during the entry period. The identifying information from a Qualifying Ticket may be submitted only once in the Drawing. Entries will automatically be awarded at the time of successful submission of a Qualifying Ticket. No other method of submission will be accepted. Entries submitted using any other method, including entries mailed or hand-delivered to the Lottery, are not valid and will be disqualified.

(6) Each entry must be complete, and the information supplied by the entrant must be accurate. Incomplete entries cannot be accepted.

(7) Only one claimant per entry is allowed.

(8) Entrants must be 18 years of age or older.

(9) Players may submit the identifying information from an unlimited number of Qualifying Tickets in the Drawing.

(10) Once an entry has been submitted it cannot be withdrawn or changed.

(c) *Drawing description:*

(1) The Lottery will conduct one All You Need is Love Second-Chance Drawing from among all Fast Play lottery game Qualifying Tickets entered into the Drawing. All time references are Eastern Prevailing Time.

(2) The entry period for Fast Play lottery game Qualifying Tickets will begin after 4:59:59 a.m. January 7, 2025 and will end at 11:59:59 p.m. February 14, 2025. All entries received during the entry period will be entered into the Drawing tentatively scheduled to be held between February 15, 2025, and March 5, 2025.

(3) The entry period for the Drawing will be posted to the Lottery's publicly accessible web site at <https://www.palottery.com>.

(4) The number of entries an entrant will receive for the Drawing is determined by the purchase price of the Qualifying Ticket entered. The purchase price and corresponding number of entries for the Qualifying Tickets are as follows: PA-5267 Howdy, Valentine (\$5) = five entries, PA-5268 BETTY BOOP™ (\$2) = two entries and PA-5269 Sugar Crush (\$1) = one entry.

(5) Players may review prizes won and their entries for the Drawing via the Drawing's promotional web site.

(d) *Prizes available to be won, determination of winners and odds of winning:*

(1) The prize entitlements described below are subject to all restrictions and limitations described in section 9(e), or those mentioned anywhere else in these rules.

(2) Lottery will conduct one Drawing from among all the entries received during the entry period as described in section 9(c)(2).

(i) The first entry selected in the Drawing will be a winning entry and the entrant who submitted that winning entry shall be entitled to a prize of \$20,000, less required income tax withholding.

(ii) The second through the sixth entries selected in the Drawing will be winning entries and the entrants who submitted those winning entries shall each be entitled to a prize of \$4,000.

(iii) The seventh through the fifty-sixth entries selected in the Drawing will be winning entries and the entrants who submitted those winning entries shall each be entitled to a prize of \$100 iLottery Bonus Money.

(3) All cash prizes will be paid as a lump-sum cash payment.

(4) Winners of iLottery Bonus Money are not required to claim a prize. All winners of iLottery Bonus Money will have the iLottery Bonus Money credited to their lottery account and will receive an email notifying them that they won a prize.

(5) The number of winning entries to be selected for the Drawing will be posted to the Lottery's publicly accessible web site.

(6) The odds of winning a prize in the Drawing depend upon the number of entries received for the Drawing.

(7) A computer-generated randomizer will be used to select the Drawing winners.

(e) *Drawing restrictions:*

(1) To be eligible to participate in the Drawing, entrants must have complied with the requirements of these rules.

(2) The Lottery is not responsible for late, lost or misdirected entries not entered into the Drawing. The Lottery is not responsible for entries that are not entered into the Drawing because of incompatible internet browsers, mobile Lottery application failure or other technical issues. The Lottery is not responsible for entries not entered due to delays in creating a lottery account or the inability to create a lottery account. If a Drawing entry is selected as a winner and rejected or otherwise disqualified during or following the Drawing, the Lottery will select one entry to replace the rejected or otherwise disqualified entry in accordance with these rules and Lottery procedure.

(3) If any discrepancy exists between these rules and any material describing the Drawing, these rules shall govern.

(4) Employees of the Lottery, 9Rooftops Marketing, LLC, Scientific Games, LLC and MDI Entertainment, LLC, and their subcontractors, or a spouse, child, brother, sister or parent residing as a member of the same household in the principal place of residence of any such person are not eligible to participate in the Drawing. Offer void where prohibited or restricted.

(5) The Lottery reserves the right, in its sole discretion, to cancel or suspend the Drawing and change these rules if the Drawing cannot be conducted as planned due to errors in these rules or advertising, unauthorized intervention, tampering, fraud, technical errors, viruses, worms, bugs or any other cause that, in the Lottery's sole judgment, could corrupt or impair the administration, security, fairness, integrity or proper conduct of the Drawing.

(6) All entries shall be subject to verification by the Lottery.

(7) The Lottery reserves the right, in its sole discretion, to disqualify an entrant found to be tampering with the operation of the Drawing or to be acting in violation of these rules or applicable law.

(8) The Drawing is governed by the laws of the Commonwealth of Pennsylvania. Applicable laws and regulations apply.

(9) Prizes must be claimed within 1 year of the drawing date of the Drawing in which the prize was won. If no claim is made within 1 year of the drawing date of the Drawing in which the prize was won, the right of an entrant to claim the prize won, if any, will expire and the prize money will be paid into the State Lottery Fund and used for purposes provided by statute.

(10) Final determination of winners will be made by the Secretary, whose judgment will be final and binding.

(11) A prize awarded in the Drawing to a person who dies before receiving the prize shall be paid according to 61 Pa. Code § 811.16 (relating to prizes payable after death of a prize winner).

(12) A winner is responsible for all taxes arising from or in connection with any prize won.

(13) A player may only win the prize for which the player is first selected in the Drawing. Subsequent entries, from the same individual, selected in the same Drawing will be disqualified and one replacement entry will be selected.

(14) Winners of iLottery Bonus Money must abide by the iLottery terms and conditions, the iLottery Bonus Policy and these rules. iLottery Bonus Money will expire 30 days from the date on which the winner was notified, via email, of the prize win, as further detailed in section 9(d)(4). iLottery Bonus Money has a five times play through requirement in order to convert the iLottery Bonus Money into cash. For example, for a player winning \$100 of iLottery Bonus Money, the player is required to place \$500 in wagers before the iLottery Bonus Money awarded is converted into cash which may be withdrawn from the player's account.

(15) Prizes are not transferrable.

(16) Other restrictions may apply.

10. *Ticket responsibility:*

(a) A Fast Play lottery game ticket is a bearer document deemed to be owned by the person holding the game ticket, except that if a name is contained on the back of the game ticket, the person named will, for all purposes, be considered the owner of the game ticket.

(b) The holder of a Fast Play lottery game ticket has the sole responsibility for checking the accuracy and condition of the data printed on the game ticket.

(c) The Commonwealth shall not be responsible for a lost or stolen Fast Play lottery game ticket, or for a Fast Play ticket redeemed by a player in error.

11. *Ticket validation and requirements:*

(a) *Valid Fast Play lottery game tickets.* To be a valid Fast Play lottery game ticket, the presented game ticket must meet the following requirements:

(1) The game ticket's bar code shall be present in its entirety.

(2) The game ticket must be intact.

(3) The game ticket may not be mutilated, altered, reconstituted or tampered with.

(4) The game ticket may not be counterfeit or a duplicate of a winning ticket.

(5) The game ticket must have been validly issued.

(6) The game ticket data shall have been recorded on the Lottery Central Computer System and the game ticket data shall match the computer record in every respect.

(7) The game ticket must not be defectively printed or printed or produced in error such that it cannot be processed or validated by the Lottery.

(8) The game ticket must pass other confidential security checks of the Lottery.

(b) *Invalid or defective game tickets.* A game ticket not passing the validation requirements in subsection (a) will be considered invalid and no payment will be made on account of any play recorded thereon. The determination of the Secretary in this regard is final.

12. Procedures for claiming and payment of prizes:

(a) A prize may be claimed through an authorized retailer or the Lottery, as provided in this section. A prize must be claimed within 1 year of the sale date of the Fast Play lottery game ticket.

(b) An authorized retailer is authorized to pay prizes of \$2,500 or less. The holder of a game ticket evidencing a winning play representing a prize of \$2,500 or less may be paid by a participating authorized retailer if a proper validation pay ticket was issued by the retailer's Lottery Terminal.

(c) The holder of a game ticket evidencing a winning play representing a prize in excess of \$2,500 may present the game ticket to an authorized retailer, Lottery District Office, or Lottery Headquarters.

(d) The holder of a game ticket evidencing a winning play shall present the ticket, in person, to an authorized retailer, Lottery Headquarters or a Lottery District Office. The retailer or the Lottery will issue payment if:

(1) The game ticket is scanned, and the play is validated through the Lottery Terminal or the Lottery Central Computer System;

(2) A claim form is properly and fully completed;

(3) The identification of the claimant is confirmed; and

(4) The winning ticket has not expired, pursuant to this section or section 14 (relating to unclaimed prizes).

(e) The Commonwealth shall not be responsible for a winning play paid in error by an authorized retailer.

(f) In the event a prize described in these rules is not available, the Lottery may either provide a substitute prize, determined by the Secretary to have an equivalent value to the prize won, or make a cash payment to the winner, in an amount determined by the Secretary to have an equivalent value to the prize won.

13. *Funding for prizes:* Moneys will be drawn from the State Lottery Fund, to the extent necessary, to fund the payment of prizes under this section. If this lottery game is terminated for any cause, prize moneys remaining undistributed will remain in the State Lottery Fund and used for purposes otherwise provided for by law.

14. *Unclaimed prizes:* Unclaimed prize money on winning Fast Play lottery game tickets will be retained by the Secretary for payment to the persons entitled thereto for 1 year from the sale date of the Fast Play lottery game ticket. If no claim is made within 1 year from the sale date of the Fast Play lottery game ticket, the right of a ticket holder to claim the prize represented by that ticket, if any, shall expire.

15. *Purchase and prize restrictions:* A Fast Play lottery game ticket may not be purchased by, and a prize may not be paid, to an officer or employee of the Lottery, Lottery professional services contractors or subcontractors, or to a spouse, child, brother, sister or parent residing in the same household of an officer, employee, contractor or subcontractor who is involved in the production, distribution or operation of systems for the validation or accounting of Fast Play games.

16. *Governing law:*

(a) By purchasing a ticket, the purchaser agrees to comply with and abide by the State Lottery Law (72 P.S. §§ 3761-101—3761-314), this notice, instructions, conditions and final decisions of the Secretary, and procedures established by the Secretary for the conduct of the Fast Play BETTY BOOP™ lottery game.

(b) Decisions made by the Secretary, including the declaration of prizes and the payment thereof, in interpretation of this notice are final and binding on players and persons making a claim in respect thereof.

17. *Retailer compensation:*

(a) Authorized retailers may be entitled to compensation as determined by the Lottery.

(b) No authorized retailer or employee of an authorized retailer shall request, demand, or accept gratuities or any compensation other than as provided in subsection (a) in exchange for the performance of duties authorized pursuant to the Lottery retailer's license without the Lottery's prior written authorization.

18. *Retailer Incentive Programs:* The Lottery may conduct a separate Retailer Incentive Program for retailers who sell Pennsylvania Fast Play BETTY BOOP™ lottery game tickets.

19. *Retailer bonus:* The Lottery may offer a retailer bonus in connection with the sale of Pennsylvania Fast Play lottery game tickets. If a retailer bonus is offered, a Lottery retailer shall be eligible for a bonus as described in this section. Lottery retailers who sell a winning ticket that entitles the ticket holder to a prize, either payable in a single installment or having a guaranteed minimum payout, of at least \$100,000 and not exceeding \$500,000 shall be paid a bonus of \$500. Lottery retailers who sell a winning ticket that entitles the ticket holder to a prize, either payable in a single installment or having a guaranteed minimum payout, of at least \$500,001 and not exceeding \$1,000,000 shall be paid a bonus of \$5,000. Lottery retailers who sell a winning ticket that entitles the ticket holder to a prize, either payable in a single installment or having a guaranteed minimum payout, of at least \$1,000,001 and not exceeding \$10,000,000 shall be paid a bonus of \$10,000. A Lottery retailer is entitled only to the largest bonus for which they qualify on a

winning ticket. A bonus will be initiated for payment after the Fast Play game ticket is claimed and validated. A bonus will not be awarded to a Lottery retailer that sells a non-winning Pennsylvania Lottery Fast Play game ticket used to enter a Pennsylvania Lottery second-chance drawing or promotion that is subsequently selected to win a prize.

20. *Termination of the game:* The Secretary may announce a termination date, after which no further tickets from this game may be sold. The announcement will be disseminated through media used to advertise or promote BETTY BOOP™ or through normal communications methods.

21. *Applicability:* This notice applies only to the BETTY BOOP™ lottery game announced in this notice.

PATRICK BROWNE,
Secretary

[Pa.B. Doc. No. 25-20. Filed for public inspection January 3, 2025, 9:00 a.m.]

DEPARTMENT OF REVENUE

Pennsylvania Howdy, Valentine Fast Play Game 5267

Under the State Lottery Law (72 P.S. §§ 3761-101—3761-314) and 61 Pa. Code § 803.11 (relating to powers and duties of the Secretary of Revenue), the Secretary of Revenue hereby provides public notice of the rules for the following lottery game:

1. *Name:* The name of the Fast Play lottery game is Pennsylvania Howdy, Valentine (“Howdy, Valentine”). The game number is PA-5267.

2. *Definitions:*

(a) *Authorized retailer or retailer:* A person who is properly licensed by the Lottery pursuant to 61 Pa. Code §§ 805.1—805.17.

(b) *Bar code:* The symbology on the ticket containing certain encrypted validation and accounting data used for identifying winning and losing tickets.

(c) *CACTUS COUNT-UP:* When five Cactus Heart play symbols appear in the “YOUR NUMBERS” area the player increases each prize won in the “YOUR NUMBERS” area by \$5.

(d) *Game Ticket:* A bearer instrument produced through a Lottery Terminal that is the player's record of a play for a Fast Play lottery game and sold by an authorized retailer containing the play and validation data as published in this game notice.

(e) *LASSO:* The area at the top of a Howdy, Valentine game ticket containing one play symbol. When the “LASSO” play symbol matches the “WANTED \$WINALL\$ REWARD” play symbol located in the “WANTED \$WINALL\$ REWARD” area the player wins all 12 prizes shown in the “YOUR NUMBERS” area.

(f) *Lottery Central Computer System:* The computer gaming system on which all Fast Play plays are recorded.

(g) *Lottery Terminal:* A device authorized by the Lottery to function in an interactive mode with the Lottery Central Computer System for the purpose of issuing plays, executing Quick Pick selections, and entering, receiving, and processing lottery transactions, including

making purchases, validating plays, transmitting reports and performing inventory functions.

(h) *Play*: A chance to participate in a particular Fast Play lottery game.

(i) *Play Area*: The area on a ticket which contains one or more play symbols.

(j) *Play Symbol*: A number, letter, symbol, image or other character found in the play area which is used to determine whether a player wins a prize.

(k) *Prize*: A non-monetary item, money, or experience that can be won as specified in section 7 (relating to prizes available to be won and determination of prize winners) of this game notice.

(l) *WANTED \$WINALL\$ REWARD*: The area within the "YOUR NUMBERS" area of a Howdy, Valentine game ticket containing one play symbol. When the "LASSO" play symbol matches the "WANTED \$WINALL\$ REWARD" play symbol the player wins all 12 prizes shown in the "YOUR NUMBERS" area.

(m) *WINNING NUMBERS*: The play symbols found in the play area that determine whether a player wins a prize when matched against the play symbols in the "YOUR NUMBERS" area.

(n) *Winning ticket*: A game ticket which has been validated and qualifies for a prize.

(o) *YOUR NUMBERS*: The play symbols found in the play area that determine whether a player wins a prize when matched against the play symbols in the "WINNING NUMBERS" area.

3. *Price*: The price of a Howdy, Valentine ticket is \$5.

4. *Description of the Howdy, Valentine Fast Play lottery game*:

(a) The Howdy, Valentine lottery game is an instant win game printed from a Lottery Terminal. All prizes are predetermined, and the player does not have the ability to select their own play symbols. Howdy, Valentine tickets may be purchased from an authorized retailer or at a Lottery self-service terminal that sells terminal-based Lottery game tickets. Tickets purchased from an authorized retailer shall be printed on-demand at the time of purchase and may not be preprinted by the retailer.

(b) Howdy, Valentine is played by matching any of the play symbols located in the "YOUR NUMBERS" area to any of the play symbols located in the "WINNING NUMBERS" area. A player matching play symbols in this manner will win the prize shown under the matching "YOUR NUMBERS" play symbol. When five Cactus Heart play symbols appear in the "YOUR NUMBERS" area the player increases each prize won in the "YOUR NUMBERS" area by \$5. A bet slip is not used to play this game.

(c) Howdy, Valentine is also played by matching play symbols in the "LASSO" area and the "WANTED \$WINALL\$ REWARD" area. The player will win all 12 prizes shown in the "YOUR NUMBERS" area when the "LASSO" play symbol matches the "WANTED \$WINALL\$ REWARD" play symbol.

(d) Players can win the prizes identified in section 7 (relating to prizes available to be won and determination of prize winners).

(e) Howdy, Valentine tickets cannot be canceled or voided once printed by the Lottery Terminal, even if printed in error.

(f) To purchase a ticket at an authorized retailer, a player must remit the purchase price to the retailer and verbally request a Howdy, Valentine ticket. The ticket shall be the only valid proof of the bet placed and the only valid receipt for claiming a prize.

(g) To purchase a ticket at a Pennsylvania Lottery self-service terminal, the player must insert into the self-service terminal a dollar amount equal to the total purchase price of a Howdy, Valentine ticket and select the Howdy, Valentine option on the Lottery self-service terminal. The ticket shall be the only valid proof of the bet placed and the only valid receipt for claiming a prize.

5. *Howdy, Valentine ticket characteristics*:

(a) Howdy, Valentine tickets shall contain a play area, the cost of the play, the date of sale and a bar code.

(b) *Play Symbols*: Howdy, Valentine tickets will contain one play area, consisting of a "WINNING NUMBERS" area, a "YOUR NUMBERS" area, a "LASSO" area containing one play symbol, and a "WANTED \$WINALL\$ REWARD" area containing one play symbol. The play symbols and their captions located in the "WINNING NUMBERS" area and the "YOUR NUMBERS" area are: 1 (ONE), 2 (TWO), 3 (THREE), 4 (FOUR), 5 (FIVE), 6 (SIX), 7 (SEVEN), 8 (EIGHT), 9 (NINE), 10 (TEN), 11 (ELEVN), 12 (TWLV), 13 (THRTN), 14 (FORTN), 15 (FIFTN), 16 (SIXTN), 17 (SVNTN), 18 (EGHTN), 19 (NINTN), 20 (TWENT), 21 (TWYONE), 22 (TWYTWO), 23 (TWYTHR), 24 (TWYFOR), 25 (TWYFIV), 26 (TWYSIX), 27 (TWYSVN), 28 (TWYEGT), 29 (TWYNIN) and 30 (THIRT). The play symbols located in the "LASSO" area and the "WANTED \$WINALL\$ REWARD" area are: Horseshoe (HSHOE) symbol, Hat (HAT) symbol, Saddle (SADDLE) symbol, Snake (SNAKE) symbol, Bandana (BNDANA) symbol, Lizard (LIZARD) symbol, Dreamcatcher (CATCHER) symbol, Saloon (SALOON) symbol, Wolf (WOLF) symbol and a Wheel (WHEEL) symbol. The "CACTUS COUNT-UP" play symbol located in the "YOUR NUMBERS" area is a Cactus Heart symbol.

(c) *Prize Symbols*: The prize symbols and their captions located in the "YOUR NUMBERS" area are: \$5⁰⁰ (FIV DOL), \$10⁰⁰ (TEN DOL), \$15⁰⁰ (FIFTEEN), \$20⁰⁰ (TWENTY), \$30⁰⁰ (THIRTY), \$40⁰⁰ (FORTY), \$100 (ONE HUN), \$400 (FOR HUN), \$1,000 (ONE THO), \$4,000 (FOR THO) and \$24,000 (TWYFORTHO).

(d) *Prizes*: The prizes that can be won in this game are: \$5, \$10, \$15, \$20, \$30, \$40, \$100, \$400, \$1,000, \$4,000 and \$24,000. For a complete description of how these prizes can be won, see section 8 (relating to number and description of prizes and approximate chances of winning). A player can win up to 12 times on a ticket.

(e) *Approximate number of tickets available for the game*: Approximately 480,000 tickets will be available for sale for the Howdy, Valentine lottery game.

6. *Second-Chance Drawing*: The Pennsylvania Lottery ("Lottery") will conduct an All You Need is Love Second-Chance Drawing ("Drawing") for which non-winning Howdy, Valentine lottery game tickets may be eligible as provided for in section 9 (relating to second-chance drawing).

7. *Prizes available to be won and determination of prize winners*:

(a) All Howdy, Valentine prize payments will be made as one-time, lump-sum cash payments.

(b) Holders of tickets upon which any of the "YOUR NUMBERS" play symbols match any of the "WINNING

NUMBERS” play symbols and a prize symbol of \$24,000 (TWYFORTH) appears in the Prize area under the matching “YOUR NUMBERS” play symbol, on a single ticket, shall be entitled to a prize of \$24,000.

(c) Holders of tickets upon which any of the “YOUR NUMBERS” play symbols match any of the “WINNING NUMBERS” play symbols and a prize symbol of \$4,000 (FOR THO) appears in the Prize area under the matching “YOUR NUMBERS” play symbol, on a single ticket, shall be entitled to a prize of \$4,000.

(d) Holders of tickets upon which the “LASSO” play symbol matches the “WANTED \$WINALL\$ REWARD” play symbol and a prize symbol of \$1,000 (ONE THO) appears in three of the Prize areas, a prize symbol of \$400 (FOR HUN) appears in two of the Prize areas, a prize symbol of \$40⁰⁰ (FORTY) appears in three of the Prize areas and a prize symbol of \$20⁰⁰ (TWENTY) appears in four of the Prize areas, on a single ticket, shall be entitled to a prize of \$4,000.

(e) Holders of tickets upon which the “LASSO” play symbol matches the “WANTED \$WINALL\$ REWARD” play symbol and a prize symbol of \$1,000 (ONE THO) appears in two of the Prize areas, a prize symbol of \$400 (FOR HUN) appears in four of the Prize areas, a prize symbol of \$100 (ONE HUN) appears in three of the Prize areas, a prize symbol of \$40⁰⁰ (FORTY) appears in two of the Prize areas and a prize symbol of \$20⁰⁰ (TWENTY) appears in one of the Prize areas, on a single ticket, shall be entitled to a prize of \$4,000.

(f) Holders of tickets upon which any of the “YOUR NUMBERS” play symbols match any of the “WINNING NUMBERS” play symbols and a prize symbol of \$1,000 (ONE THO) appears in the Prize area under the matching “YOUR NUMBERS” play symbol, on a single ticket, shall be entitled to a prize of \$1,000.

(g) Holders of tickets upon which the “LASSO” play symbol matches the “WANTED \$WINALL\$ REWARD” play symbol and a prize symbol of \$100 (ONE HUN) appears in five of the Prize areas, a prize symbol of \$20⁰⁰ (TWENTY) appears in four of the Prize areas, a prize symbol of \$10⁰⁰ (TEN DOL) appears in two of the Prize areas and a prize symbol of \$400 (FOR HUN) appears in one of the Prize areas, on a single ticket, shall be entitled to a prize of \$1,000.

(h) Holders of tickets upon which any of the “YOUR NUMBERS” play symbols match any of the “WINNING NUMBERS” play symbols and a prize symbol of \$400 (FOR HUN) appears in the Prize area under the matching “YOUR NUMBERS” play symbol, and upon which five Cactus Heart symbols appear in the “YOUR NUMBERS” area, on a single ticket, shall be entitled to a prize of \$405.

(i) Holders of tickets upon which any of the “YOUR NUMBERS” play symbols match any of the “WINNING NUMBERS” play symbols and a prize symbol of \$400 (FOR HUN) appears in the Prize area under the matching “YOUR NUMBERS” play symbol, on a single ticket, shall be entitled to a prize of \$400.

(j) Holders of tickets upon which the “LASSO” play symbol matches the “WANTED \$WINALL\$ REWARD” play symbol and a prize symbol of \$100 (ONE HUN) appears in two of the Prize areas, a prize symbol of \$30⁰⁰ (THIRTY) appears in five of the Prize areas and a prize symbol of \$10⁰⁰ (TEN DOL) appears in five of the Prize areas, on a single ticket, shall be entitled to a prize of \$400.

(k) Holders of tickets upon which the “LASSO” play symbol matches the “WANTED \$WINALL\$ REWARD” play symbol and a prize symbol of \$40⁰⁰ (FORTY) appears in five of the Prize areas, a prize symbol of \$30⁰⁰ (THIRTY) appears in six of the Prize areas and a prize symbol of \$20⁰⁰ (TWENTY) appears in one of the Prize areas, on a single ticket, shall be entitled to a prize of \$400.

(l) Holders of tickets upon which the “LASSO” play symbol matches the “WANTED \$WINALL\$ REWARD” play symbol and a prize symbol of \$40⁰⁰ (FORTY) appears in three of the Prize areas, a prize symbol of \$30⁰⁰ (THIRTY) appears in five of the Prize areas, a prize symbol of \$5⁰⁰ (FIV DOL) appears in two of the Prize areas, a prize symbol of \$100 (ONE HUN) appears in one of the Prize areas and a prize symbol of \$20⁰⁰ (TWENTY) appears in one of the Prize areas, on a single ticket, shall be entitled to a prize of \$400.

(m) Holders of tickets upon which any of the “YOUR NUMBERS” play symbols match any of the “WINNING NUMBERS” play symbols and a prize symbol of \$100 (ONE HUN) appears in the Prize area under the matching “YOUR NUMBERS” play symbol, and upon which five Cactus Heart symbols appear in the “YOUR NUMBERS” area, on a single ticket, shall be entitled to a prize of \$105.

(n) Holders of tickets upon which any of the “YOUR NUMBERS” play symbols match any of the “WINNING NUMBERS” play symbols and a prize symbol of \$100 (ONE HUN) appears in the Prize area under the matching “YOUR NUMBERS” play symbol, on a single ticket, shall be entitled to a prize of \$100.

(o) Holders of tickets upon which the “LASSO” play symbol matches the “WANTED \$WINALL\$ REWARD” play symbol and a prize symbol of \$15⁰⁰ (FIFTEEN) appears in two of the Prize areas, a prize symbol of \$10⁰⁰ (TEN DOL) appears in four of the Prize areas and a prize symbol of \$5⁰⁰ (FIV DOL) appears in six of the Prize areas, on a single ticket, shall be entitled to a prize of \$100.

(p) Holders of tickets upon which the “LASSO” play symbol matches the “WANTED \$WINALL\$ REWARD” play symbol and a prize symbol of \$10⁰⁰ (TEN DOL) appears in six of the Prize areas, a prize symbol of \$5⁰⁰ (FIV DOL) appears in five of the Prize areas and a prize symbol of \$15⁰⁰ (FIFTEEN) appears in one of the Prize areas, on a single ticket, shall be entitled to a prize of \$100.

(q) Holders of tickets upon which any of the “YOUR NUMBERS” play symbols match any of the “WINNING NUMBERS” play symbols and a prize symbol of \$40⁰⁰ (FORTY) appears in the Prize area under the matching “YOUR NUMBERS” play symbol, and upon which five Cactus Heart symbols appear in the “YOUR NUMBERS” area, on a single ticket, shall be entitled to a prize of \$45.

(r) Holders of tickets upon which any of the “YOUR NUMBERS” play symbols match any of the “WINNING NUMBERS” play symbols and a prize symbol of \$40⁰⁰ (FORTY) appears in the Prize area under the matching “YOUR NUMBERS” play symbol, on a single ticket, shall be entitled to a prize of \$40.

(s) Holders of tickets upon which any of the “YOUR NUMBERS” play symbols match any of the “WINNING NUMBERS” play symbols and a prize symbol of \$30⁰⁰ (THIRTY) appears in the Prize area under the matching “YOUR NUMBERS” play symbol, and upon which five

Cactus Heart symbols appear in the “YOUR NUMBERS” area, on a single ticket, shall be entitled to a prize of \$35.

(t) Holders of tickets upon which any of the “YOUR NUMBERS” play symbols match any of the “WINNING NUMBERS” play symbols and a prize symbol of \$30.⁰⁰ (THIRTY) appears in the Prize area under the matching “YOUR NUMBERS” play symbol, on a single ticket, shall be entitled to a prize of \$30.

(u) Holders of tickets upon which any of the “YOUR NUMBERS” play symbols match any of the “WINNING NUMBERS” play symbols and a prize symbol of \$20.⁰⁰ (TWENTY) appears in the Prize area under the matching “YOUR NUMBERS” play symbol, and upon which five Cactus Heart symbols appear in the “YOUR NUMBERS” area, on a single ticket, shall be entitled to a prize of \$25.

(v) Holders of tickets upon which any of the “YOUR NUMBERS” play symbols match any of the “WINNING NUMBERS” play symbols and a prize symbol of \$20.⁰⁰ (TWENTY) appears in the Prize area under the matching “YOUR NUMBERS” play symbol, on a single ticket, shall be entitled to a prize of \$20.

(w) Holders of tickets upon which any of the “YOUR NUMBERS” play symbols match any of the “WINNING NUMBERS” play symbols and a prize symbol of \$15.⁰⁰ (FIFTEEN) appears in the Prize area under the matching “YOUR NUMBERS” play symbol, and upon which five Cactus Heart symbols appear in the “YOUR NUMBERS” area, on a single ticket, shall be entitled to a prize of \$20.

(x) Holders of tickets upon which any of the “YOUR NUMBERS” play symbols match any of the “WINNING NUMBERS” play symbols and a prize symbol of \$15.⁰⁰

(FIFTEEN) appears in the Prize area under the matching “YOUR NUMBERS” play symbol, on a single ticket, shall be entitled to a prize of \$15.

(y) Holders of tickets upon which any of the “YOUR NUMBERS” play symbols match any of the “WINNING NUMBERS” play symbols and a prize symbol of \$10.⁰⁰ (TEN DOL) appears in the Prize area under the matching “YOUR NUMBERS” play symbol, and upon which five Cactus Heart symbols appear in the “YOUR NUMBERS” area, on a single ticket, shall be entitled to a prize of \$15.

(z) Holders of tickets upon which any of the “YOUR NUMBERS” play symbols match any of the “WINNING NUMBERS” play symbols and a prize symbol of \$10.⁰⁰ (TEN DOL) appears in the Prize area under the matching “YOUR NUMBERS” play symbol, on a single ticket, shall be entitled to a prize of \$10.

(aa) Holders of tickets upon which any of the “YOUR NUMBERS” play symbols match any of the “WINNING NUMBERS” play symbols and a prize symbol of \$5.⁰⁰ (FIV DOL) appears in the Prize area under the matching “YOUR NUMBERS” play symbol, and upon which five Cactus Heart symbols appear in the “YOUR NUMBERS” area, on a single ticket, shall be entitled to a prize of \$10.

(bb) Holders of tickets upon which any of the “YOUR NUMBERS” play symbols match any of the “WINNING NUMBERS” play symbols and a prize symbol of \$5.⁰⁰ (FIV DOL) appears in the Prize area under the matching “YOUR NUMBERS” play symbol, on a single ticket, shall be entitled to a prize of \$5.

8. *Number and description of prizes and approximate chances of winning:* The following table sets forth the approximate number of winners, amounts of prizes and approximate chances of winning:

| <i>Match Any Of “YOUR NUMBERS” To Any Of The “WINNING NUMBERS” To Win Prize Shown Under That Match. Win With:</i> | <i>“WANTED \$WINALL\$ REWARD”:</i> | <i>Win:</i> | <i>Approximate Chances Of Winning Are 1 In:</i> | <i>Approximate No. Of Winners Per 480,000 Tickets:</i> |
|---|------------------------------------|-------------|---|--|
| \$5 | | \$5 | 9.52 | 50,400 |
| \$5 × 2 | | \$10 | 200 | 2,400 |
| 5 CACTUS HEARTS w/ \$5 | | \$10 | 19.53 | 24,576 |
| \$10 | | \$10 | 97.09 | 4,944 |
| 5 CACTUS HEARTS w/ \$10 | | \$15 | 27.78 | 17,280 |
| \$15 | | \$15 | 1,000 | 480 |
| \$5 × 4 | | \$20 | 1,000 | 480 |
| \$10 × 2 | | \$20 | 1,000 | 480 |
| \$15 + \$5 | | \$20 | 1,000 | 480 |
| 5 CACTUS HEARTS w/ (\$5 × 2) | | \$20 | 333.33 | 1,440 |
| 5 CACTUS HEARTS w/ \$15 | | \$20 | 250 | 1,920 |
| \$20 | | \$20 | 1,000 | 480 |
| \$15 × 2 | | \$30 | 2,000 | 240 |
| 5 CACTUS HEARTS w/ (\$5 × 3) | | \$30 | 1,000 | 480 |
| 5 CACTUS HEARTS w/ (\$10 × 2) | | \$30 | 1,000 | 480 |
| 5 CACTUS HEARTS w/ (\$15 + \$5) | | \$30 | 1,000 | 480 |
| \$30 | | \$30 | 2,000 | 240 |

| <i>Match Any Of "YOUR NUMBERS" To Any Of The "WINNING NUMBERS" To Win Prize Shown Under That Match. Win With:</i> | <i>"WANTED \$WINALL\$ REWARD":</i> | <i>Win:</i> | <i>Approximate Chances Of Winning Are 1 In:</i> | <i>Approximate No. Of Winners Per 480,000 Tickets:</i> |
|---|---|-------------|---|--|
| \$10 × 4 | | \$40 | 1,000 | 480 |
| 5 CACTUS HEARTS w/ ((\$5 × 2) + \$15) | | \$40 | 200 | 2,400 |
| 5 CACTUS HEARTS w/ ((\$10 × 2) + \$5) | | \$40 | 200 | 2,400 |
| 5 CACTUS HEARTS w/ (\$20 + \$10) | | \$40 | 200 | 2,400 |
| \$40 | | \$40 | 1,000 | 480 |
| | LASSO SYMBOL MATCH w/ ((\$10 × 6) + (\$5 × 5) + \$15) | \$100 | 705.88 | 680 |
| | LASSO SYMBOL MATCH w/ ((\$15 × 2) + (\$10 × 4) + (\$5 × 6)) | \$100 | 705.88 | 680 |
| \$40 + \$30 + \$20 + \$10 | | \$100 | 40,000 | 12 |
| 5 CACTUS HEARTS w/ (\$20 × 4) | | \$100 | 12,000 | 40 |
| 5 CACTUS HEARTS w/ ((\$40 × 2) + \$5) | | \$100 | 12,000 | 40 |
| \$100 | | \$100 | 60,000 | 8 |
| | LASSO SYMBOL MATCH w/ ((\$40 × 3) + (\$30 × 5) + (\$5 × 2) + \$100 + \$20) | \$400 | 12,000 | 40 |
| | LASSO SYMBOL MATCH w/ ((\$40 × 5) + (\$30 × 6) + \$20) | \$400 | 12,000 | 40 |
| | LASSO SYMBOL MATCH w/ ((\$100 × 2) + (\$30 × 5) + (\$10 × 5)) | \$400 | 12,000 | 40 |
| \$100 × 4 | | \$400 | 120,000 | 4 |
| 5 CACTUS HEARTS w/ ((\$100 × 3) + (\$30 × 2) + \$10) | | \$400 | 120,000 | 4 |
| \$400 | | \$400 | 120,000 | 4 |
| | LASSO SYMBOL MATCH w/ ((\$100 × 5) + (\$20 × 4) + (\$10 × 2) + \$400) | \$1,000 | 60,000 | 8 |
| 5 CACTUS HEARTS w/ ((\$400 × 2) + \$100 + \$40 + \$20 + \$10) | | \$1,000 | 60,000 | 8 |
| \$1,000 | | \$1,000 | 120,000 | 4 |
| | LASSO SYMBOL MATCH w/ ((\$1,000 × 2) + (\$400 × 4) + (\$100 × 3) + (\$40 × 2) + \$20) | \$4,000 | 120,000 | 4 |
| | LASSO SYMBOL MATCH w/ ((\$1,000 × 3) + (\$400 × 2) + (\$40 × 3) + (\$20 × 4)) | \$4,000 | 120,000 | 4 |

| <i>Match Any Of "YOUR NUMBERS" To Any Of The "WINNING NUMBERS" To Win Prize Shown Under That Match. Win With:</i> | <i>"WANTED \$WINALL\$ REWARD":</i> | <i>Win:</i> | <i>Approximate Chances Of Winning Are 1 In:</i> | <i>Approximate No. Of Winners Per 480,000 Tickets:</i> |
|---|------------------------------------|-------------|---|--|
| \$4,000 | | \$4,000 | 120,000 | 4 |
| \$24,000 | | \$24,000 | 120,000 | 4 |

WANTED \$WINALL\$ REWARD: Match the LASSO symbol to the WANTED \$WINALL\$ REWARD symbol to win ALL 12 prizes shown in the YOUR NUMBERS area!

CACTUS COUNT-UP: Find five "CACTUS HEART" symbols in the YOUR NUMBERS area to ADD \$5 to ANY prize won!

Prizes, including top prizes, are subject to availability at the time of purchase.

9. *Second-Chance Drawing:* The Lottery's All You Need is Love Second-Chance Drawing for qualifying Fast Play lottery game tickets:

(a) *Qualifying Tickets:* Non-winning PA-5267 Howdy, Valentine (\$5), PA-5268 BETTY BOOP™ (\$2) and PA-5269 Sugar Crush (\$1) Fast Play lottery game tickets ("Qualifying Tickets") are eligible for entry into the Drawing.

(b) *Participation and entry:*

(1) Entrants must have a registered lottery account in order to participate in the Drawing. To create a lottery account, visit <https://www.PAiLottery.com>. Creating a lottery account is free.

(2) A registered lottery account holder is subject to the iLottery regulations and specifically agrees to be bound by the iLottery terms and conditions located at <https://www.pailottery.com/signup/terms-and-conditions/>, as well as any related policies.

(3) To establish a lottery account, players must provide the following information:

(i) The player's name as it appears on a valid government-issued identification or tax documents;

(ii) The player's date of birth;

(iii) The entire or last four digits of the player's Social Security Number, or comparable equivalent;

(iv) The player's address;

(v) The player's telephone number;

(vi) The player's email address;

(vii) Any other information established by the Lottery to be necessary to verify the age and identity of the player.

(4) An individual may be required to provide additional information or documentation, as set forth in the iLottery terms and conditions, to establish a lottery account or register for iLottery. The information may be used for iLottery registration or to confirm information provided by that individual during the registration process.

(5) To enter the Drawing, entrants must submit the identifying information from at least one Qualifying Ticket via the Drawing's promotional web site, available at <https://www.palottery.com>, or the Lottery's official mobile application, during the entry period. The identifying information from a Qualifying Ticket may be submitted only once in the Drawing. Entries will automatically be awarded at the time of successful submission of a Qualifying Ticket. No other method of submission will be

accepted. Entries submitted using any other method, including entries mailed or hand-delivered to the Lottery, are not valid and will be disqualified.

(6) Each entry must be complete, and the information supplied by the entrant must be accurate. Incomplete entries cannot be accepted.

(7) Only one claimant per entry is allowed.

(8) Entrants must be 18 years of age or older.

(9) Players may submit the identifying information from an unlimited number of Qualifying Tickets in the Drawing.

(10) Once an entry has been submitted it cannot be withdrawn or changed.

(c) *Drawing description:*

(1) The Lottery will conduct one All You Need is Love Second-Chance Drawing from among all Fast Play lottery game Qualifying Tickets entered into the Drawing. All time references are Eastern Prevailing Time.

(2) The entry period for Fast Play lottery game Qualifying Tickets will begin after 4:59:59 a.m. January 7, 2025 and will end at 11:59:59 p.m. February 14, 2025. All entries received during the entry period will be entered into the Drawing tentatively scheduled to be held between February 15, 2025, and March 5, 2025.

(3) The entry period for the Drawing will be posted to the Lottery's publicly accessible web site at <https://www.palottery.com>.

(4) The number of entries an entrant will receive for the Drawing is determined by the purchase price of the Qualifying Ticket entered. The purchase price and corresponding number of entries for the Qualifying Tickets are as follows: PA-5267 Howdy, Valentine (\$5) = five entries, PA-5268 BETTY BOOP™ (\$2) = two entries and PA-5269 Sugar Crush (\$1) = one entry.

(5) Players may review prizes won and their entries for the Drawing via the Drawing's promotional web site.

(d) *Prizes available to be won, determination of winners and odds of winning:*

(1) The prize entitlements described below are subject to all restrictions and limitations described in section 9(e), or those mentioned anywhere else in these rules.

(2) Lottery will conduct one Drawing from among all the entries received during the entry period as described in section 9(c)(2).

(i) The first entry selected in the Drawing will be a winning entry and the entrant who submitted that winning entry shall be entitled to a prize of \$20,000, less required income tax withholding.

(ii) The second through the sixth entries selected in the Drawing will be winning entries and the entrants who submitted those winning entries shall each be entitled to a prize of \$4,000.

(iii) The seventh through the fifty-sixth entries selected in the Drawing will be winning entries and the entrants who submitted those winning entries shall each be entitled to a prize of \$100 iLottery Bonus Money.

(3) All cash prizes will be paid as a lump-sum cash payment.

(4) Winners of iLottery Bonus Money are not required to claim a prize. All winners of iLottery Bonus Money will have the iLottery Bonus Money credited to their lottery account and will receive an email notifying them that they won a prize.

(5) The number of winning entries to be selected for the Drawing will be posted to the Lottery's publicly accessible web site.

(6) The odds of winning a prize in the Drawing depend upon the number of entries received for the Drawing.

(7) A computer-generated randomizer will be used to select the Drawing winners.

(e) *Drawing restrictions:*

(1) To be eligible to participate in the Drawing, entrants must have complied with the requirements of these rules.

(2) The Lottery is not responsible for late, lost or misdirected entries not entered into the Drawing. The Lottery is not responsible for entries that are not entered into the Drawing because of incompatible internet browsers, mobile Lottery application failure or other technical issues. The Lottery is not responsible for entries not entered due to delays in creating a lottery account or the inability to create a lottery account. If a Drawing entry is selected as a winner and rejected or otherwise disqualified during or following the Drawing, the Lottery will select one entry to replace the rejected or otherwise disqualified entry in accordance with these rules and Lottery procedure.

(3) If any discrepancy exists between these rules and any material describing the Drawing, these rules shall govern.

(4) Employees of the Lottery, 9Rooftops Marketing, LLC, Scientific Games, LLC and MDI Entertainment, LLC, and their subcontractors, or a spouse, child, brother, sister or parent residing as a member of the same household in the principal place of residence of any such person are not eligible to participate in the Drawing. Offer void where prohibited or restricted.

(5) The Lottery reserves the right, in its sole discretion, to cancel or suspend the Drawing and change these rules if the Drawing cannot be conducted as planned due to errors in these rules or advertising, unauthorized intervention, tampering, fraud, technical errors, viruses, worms, bugs or any other cause that, in the Lottery's sole judgment, could corrupt or impair the administration, security, fairness, integrity or proper conduct of the Drawing.

(6) All entries shall be subject to verification by the Lottery.

(7) The Lottery reserves the right, in its sole discretion, to disqualify an entrant found to be tampering with the operation of the Drawing or to be acting in violation of these rules or applicable law.

(8) The Drawing is governed by the laws of the Commonwealth of Pennsylvania. Applicable laws and regulations apply.

(9) Prizes must be claimed within 1 year of the drawing date of the Drawing in which the prize was won. If no claim is made within 1 year of the drawing date of the Drawing in which the prize was won, the right of an entrant to claim the prize won, if any, will expire and the prize money will be paid into the State Lottery Fund and used for purposes provided by statute.

(10) Final determination of winners will be made by the Secretary, whose judgment will be final and binding.

(11) A prize awarded in the Drawing to a person who dies before receiving the prize shall be paid according to 61 Pa. Code § 811.16 (relating to prizes payable after death of a prize winner).

(12) A winner is responsible for all taxes arising from or in connection with any prize won.

(13) A player may only win the prize for which the player is first selected in the Drawing. Subsequent entries, from the same individual, selected in the same Drawing will be disqualified and one replacement entry will be selected.

(14) Winners of iLottery Bonus Money must abide by the iLottery terms and conditions, the iLottery Bonus Policy and these rules. iLottery Bonus Money will expire 30 days from the date on which the winner was notified, via email, of the prize win, as further detailed in section 9(d)(4). iLottery Bonus Money has a five times play through requirement in order to convert the iLottery Bonus Money into cash. For example, for a player winning \$100 of iLottery Bonus Money, the player is required to place \$500 in wagers before the iLottery Bonus Money awarded is converted into cash which may be withdrawn from the player's account.

(15) Prizes are not transferrable.

(16) Other restrictions may apply.

10. *Ticket responsibility:*

(a) A Fast Play lottery game ticket is a bearer document deemed to be owned by the person holding the game ticket, except that if a name is contained on the back of the game ticket, the person named will, for all purposes, be considered the owner of the game ticket.

(b) The holder of a Fast Play lottery game ticket has the sole responsibility for checking the accuracy and condition of the data printed on the game ticket.

(c) The Commonwealth shall not be responsible for a lost or stolen Fast Play lottery game ticket, or for a Fast Play ticket redeemed by a player in error.

11. *Ticket validation and requirements:*

(a) *Valid Fast Play lottery game tickets.* To be a valid Fast Play lottery game ticket, the presented game ticket must meet the following requirements:

(1) The game ticket's bar code shall be present in its entirety.

(2) The game ticket must be intact.

(3) The game ticket may not be mutilated, altered, reconstituted or tampered with.

(4) The game ticket may not be counterfeit or a duplicate of a winning ticket.

(5) The game ticket must have been validly issued.

(6) The game ticket data shall have been recorded on the Lottery Central Computer System and the game ticket data shall match the computer record in every respect.

(7) The game ticket must not be defectively printed or printed or produced in error such that it cannot be processed or validated by the Lottery.

(8) The game ticket must pass other confidential security checks of the Lottery.

(b) *Invalid or defective game tickets.* A game ticket not passing the validation requirements in subsection (a) will be considered invalid and no payment will be made on account of any play recorded thereon. The determination of the Secretary in this regard is final.

12. *Procedures for claiming and payment of prizes:*

(a) A prize may be claimed through an authorized retailer or the Lottery, as provided in this section. A prize must be claimed within 1 year of the sale date of the Fast Play lottery game ticket.

(b) An authorized retailer is authorized to pay prizes of \$2,500 or less. The holder of a game ticket evidencing a winning play representing a prize of \$2,500 or less may be paid by a participating authorized retailer if a proper validation pay ticket was issued by the retailer's Lottery Terminal.

(c) The holder of a game ticket evidencing a winning play representing a prize in excess of \$2,500 may present the game ticket to an authorized retailer, Lottery District Office, or Lottery Headquarters.

(d) The holder of a game ticket evidencing a winning play shall present the ticket, in person, to an authorized retailer, Lottery Headquarters or a Lottery District Office. The retailer or the Lottery will issue payment if:

(1) The game ticket is scanned, and the play is validated through the Lottery Terminal or the Lottery Central Computer System;

(2) A claim form is properly and fully completed;

(3) The identification of the claimant is confirmed; and

(4) The winning ticket has not expired, pursuant to this section or section 14 (relating to unclaimed prizes).

(e) The Commonwealth shall not be responsible for a winning play paid in error by an authorized retailer.

(f) In the event a prize described in these rules is not available, the Lottery may either provide a substitute prize, determined by the Secretary to have an equivalent value to the prize won, or make a cash payment to the winner, in an amount determined by the Secretary to have an equivalent value to the prize won.

13. *Funding for prizes:* Moneys will be drawn from the State Lottery Fund, to the extent necessary, to fund the payment of prizes under this section. If this lottery game is terminated for any cause, prize moneys remaining undistributed will remain in the State Lottery Fund and used for purposes otherwise provided for by law.

14. *Unclaimed prizes:* Unclaimed prize money on winning Fast Play lottery game tickets will be retained by the Secretary for payment to the persons entitled thereto for 1 year from the sale date of the Fast Play lottery game ticket. If no claim is made within 1 year from the sale date of the Fast Play lottery game ticket, the right of a ticket holder to claim the prize represented by that ticket, if any, shall expire.

15. *Purchase and prize restrictions:* A Fast Play lottery game ticket may not be purchased by, and a prize may not be paid, to an officer or employee of the Lottery, Lottery professional services contractors or subcontractors, or to a spouse, child, brother, sister or parent residing in the same household of an officer, employee, contractor or subcontractor who is involved in the production, distribution or operation of systems for the validation or accounting of Fast Play games.

16. *Governing law:*

(a) By purchasing a ticket, the purchaser agrees to comply with and abide by the State Lottery Law (72 P.S. §§ 3761-101—3761-314), this notice, instructions, conditions and final decisions of the Secretary and procedures established by the Secretary for the conduct of the Fast Play Howdy, Valentine lottery game.

(b) Decisions made by the Secretary, including the declaration of prizes and the payment thereof, in interpretation of this notice are final and binding on players and persons making a claim in respect thereof.

17. *Retailer compensation:*

(a) Authorized retailers may be entitled to compensation as determined by the Lottery.

(b) No authorized retailer or employee of an authorized retailer shall request, demand or accept gratuities or any compensation other than as provided in subsection (a) in exchange for the performance of duties authorized pursuant to the Lottery retailer's license without the Lottery's prior written authorization.

18. *Retailer Incentive Programs:* The Lottery may conduct a separate Retailer Incentive Program for retailers who sell Pennsylvania Fast Play Howdy, Valentine lottery game tickets.

19. *Retailer bonus:* The Lottery may offer a retailer bonus in connection with the sale of Pennsylvania Fast Play lottery game tickets. If a retailer bonus is offered, a Lottery retailer shall be eligible for a bonus as described in this section. Lottery retailers who sell a winning ticket that entitles the ticket holder to a prize, either payable in a single installment or having a guaranteed minimum payout, of at least \$100,000 and not exceeding \$500,000 shall be paid a bonus of \$500. Lottery retailers who sell a winning ticket that entitles the ticket holder to a prize, either payable in a single installment or having a guaranteed minimum payout, of at least \$500,001 and not exceeding \$1,000,000 shall be paid a bonus of \$5,000. Lottery retailers who sell a winning ticket that entitles the ticket holder to a prize, either payable in a single installment or having a guaranteed minimum payout, of at least \$1,000,001 and not exceeding \$10,000,000 shall be paid a bonus of \$10,000. A Lottery retailer is entitled only to the largest bonus for which they qualify on a winning ticket. A bonus will be initiated for payment after the Fast Play game ticket is claimed and validated. A bonus will not be awarded to a Lottery retailer that sells a non-winning Pennsylvania Lottery Fast Play game ticket used to enter a Pennsylvania Lottery second-chance drawing or promotion that is subsequently selected to win a prize.

20. *Termination of the game:* The Secretary may announce a termination date, after which no further tickets from this game may be sold. The announcement will be disseminated through media used to advertise or promote Howdy, Valentine or through normal communications methods.

21. *Applicability*: This notice applies only to the Howdy, Valentine lottery game announced in this notice.

PATRICK BROWNE,
Secretary

[Pa.B. Doc. No. 25-21. Filed for public inspection January 3, 2025, 9:00 a.m.]

DEPARTMENT OF REVENUE

Pennsylvania Sugar Crush Fast Play Game 5269

Under the State Lottery Law (72 P.S. §§ 3761-101—3761-314) and 61 Pa. Code § 803.11 (relating to powers and duties of the Secretary of Revenue), the Secretary of Revenue hereby provides public notice of the rules for the following lottery game:

1. *Name*: The name of the Fast Play lottery game is Pennsylvania Sugar Crush (“Sugar Crush”). The game number is PA-5269.

2. *Definitions*:

(a) *Authorized retailer or retailer*: A person who is properly licensed by the Lottery pursuant to 61 Pa. Code §§ 805.1—805.17.

(b) *Bar code*: The symbology on the ticket containing certain encrypted validation and accounting data used for identifying winning and losing tickets.

(c) *GAME*: A specific, pre-defined portion of the play area containing four prize symbols and a “SWEET TREAT” play symbol in a horizontal line that determines whether a player wins a prize when three matching prize amounts appear in the same “GAME.” Each “GAME” is played separately.

(d) *Game Ticket*: A bearer instrument produced through a Lottery Terminal that is the player’s record of a play for a Fast Play lottery game and sold by an authorized retailer containing the play and validation data as published in this game notice.

(e) *Lottery Central Computer System*: The computer gaming system on which all Fast Play plays are recorded.

(f) *Lottery Terminal*: A device authorized by the Lottery to function in an interactive mode with the Lottery Central Computer System for the purpose of issuing plays, executing Quick Pick selections, and entering, receiving, and processing lottery transactions, including making purchases, validating plays, transmitting reports and performing inventory functions.

(g) *Play*: A chance to participate in a particular Fast Play lottery game.

(h) *Play Area*: The area on a ticket which contains one or more play symbols.

(i) *Play Symbol*: A number, letter, symbol, image or other character found in the play area which is used to determine whether a player wins a prize.

(j) *Prize*: A non-monetary item, money or experience that can be won as specified in section 7 (relating to prizes available to be won and determination of prize winners) of this game notice.

(k) *SUGAR CRUSH*: A feature of the Sugar Crush game. The player wins all four of the prize amounts shown in any “GAME” when the “SWEET TREAT” play

symbol for that “GAME” matches the “SUGAR CRUSH” play symbol in the top right corner of a Sugar Crush game ticket.

(l) *SWEET TREAT*: The play symbol located in the middle of each “GAME.” The player wins all four of the prize amounts shown in any “GAME” when the “SWEET TREAT” play symbol for that “GAME” matches the “SUGAR CRUSH” play symbol.

(m) *Winning ticket*: A game ticket which has been validated and qualifies for a prize.

3. *Price*: The price of a Sugar Crush ticket is \$1.

4. *Description of the Sugar Crush Fast Play lottery game*:

(a) The Sugar Crush lottery game is an instant win game printed from a Lottery Terminal. All prizes are predetermined, and the player does not have the ability to select their own play symbols. Sugar Crush tickets may be purchased from an authorized retailer or at a Lottery self-service terminal that sells terminal-based Lottery game tickets. Tickets purchased from an authorized retailer shall be printed on-demand at the time of purchase and may not be preprinted by the retailer.

(b) Sugar Crush is played by matching three of the prize amounts in any “GAME.” A player correctly matching prize amounts in this manner will win the matching prize amount. A bet slip is not used to play this game.

(c) Sugar Crush tickets contain a “SUGAR CRUSH” feature. A player wins all four of the prize amounts shown in any “GAME” when the “SWEET TREAT” play symbol for that “GAME” matches the “SUGAR CRUSH” spot play symbol.

(d) Players can win the prizes identified in section 7 (relating to prizes available to be won and determination of prize winners).

(e) Sugar Crush tickets cannot be canceled or voided once printed by the Lottery Terminal, even if printed in error.

(f) To purchase a ticket at an authorized retailer, a player must remit the purchase price to the retailer and verbally request a Sugar Crush ticket. The ticket shall be the only valid proof of the bet placed and the only valid receipt for claiming a prize.

(g) To purchase a ticket at a Pennsylvania Lottery self-service terminal, the player must insert into the self-service terminal a dollar amount equal to the total purchase price of a Sugar Crush ticket and select the Sugar Crush option on the Lottery self-service terminal. The ticket shall be the only valid proof of the bet placed and the only valid receipt for claiming a prize.

5. *Sugar Crush ticket characteristics*:

(a) Sugar Crush tickets shall contain a play area, the cost of the play, the date of sale and a bar code.

(b) *Play Symbols*: Sugar Crush tickets will contain four “GAME” areas designated as “GAME 1,” “GAME 2,” “GAME 3” and “GAME 4,” respectively. The prize amounts and their captions located in each of the four “GAME” areas are: FREE (TICKET), \$1⁰⁰ (ONE DOL), \$2⁰⁰ (TWO DOL), \$4⁰⁰ (FOR DOL), \$10⁰⁰ (TEN DOL), \$14⁰⁰ (FOURTEEN), \$20⁰⁰ (TWENTY), \$40⁰⁰ (FORTY), \$100 (ONE HUN), \$400 (FOR HUN) and \$1,400 (FRTHUN). The play symbols and their captions located in “SUGAR CRUSH” spot, and the “SWEET TREAT” play symbols located in each of the four “GAME” areas are: Frosting (FROSTING) symbol, Candy (CANDY) symbol,

Lollipop (LOLLIPOP) symbol, Gumdrop (GUMDROP) symbol, Sprinkles (SPRNKLES) symbol, Cherry (CHERRY) symbol, Heart (HEART) symbol, Lime Cake (LIMECKE) symbol, Chocolate Cake (CHCLTCKE) symbol, Blueberry Cake (BLBRYCKE) symbol, Red Velvet Cake (VLVTCKE) symbol and a Lemon Cake (LEMNCKE) symbol.

(c) *Prizes:* The prizes that can be won in this game are: Free \$1 Ticket, \$1, \$2, \$4, \$10, \$14, \$20, \$40, \$100, \$400 and \$1,400. For a complete description of how these prizes can be won, see section 8 (relating to number and description of prizes and approximate chances of winning). A player can win up to five times on a ticket.

(d) *Approximate number of tickets available for the game:* Approximately 720,000 tickets will be available for sale for the Sugar Crush lottery game.

6. *Second-Chance Drawing:* The Pennsylvania Lottery ("Lottery") will conduct an All You Need is Love Second-Chance Drawing ("Drawing") for which non-winning Sugar Crush lottery game tickets may be eligible as provided for in section 9 (relating to second-chance drawing).

7. *Prizes available to be won and determination of prize winners:*

(a) All Sugar Crush prize payments will be made as one-time, lump-sum cash payments.

(b) Holders of tickets upon which three matching prize amounts of \$1,400 (FRTNHUN) appear in the same "GAME," on a single ticket, shall be entitled to a prize of \$1,400.

(c) Holders of tickets upon which three matching prize amounts of \$400 (FOR HUN) appear in the same "GAME," on a single ticket, shall be entitled to a prize of \$400.

(d) Holders of tickets upon which three matching prize amounts of \$100 (ONE HUN) appear in the same "GAME," on a single ticket, shall be entitled to a prize of \$100.

(e) Holders of tickets upon which the "SWEET TREAT" play symbol in any "GAME" matches the "SUGAR CRUSH" play symbol and two prize amounts of \$40.00 (FORTY) and two prize amounts of \$10.00 (TEN DOL) appear in that "GAME," on a single ticket, shall be entitled to a prize of \$100.

(f) Holders of tickets upon which the "SWEET TREAT" play symbol in any "GAME" matches the "SUGAR CRUSH" play symbol and two prize amounts of \$10.00 (TEN DOL), one prize amount of \$40.00 (FORTY) and one prize amount of \$20.00 (TWENTY) appear in that "GAME," on a single ticket, shall be entitled to a prize of \$80.

(g) Holders of tickets upon which the "SWEET TREAT" play symbol in any "GAME" matches the "SUGAR CRUSH" play symbol and one prize amount of \$40.00 (FORTY), one prize amount of \$14.00 (FOURTEEN), one prize amount of \$4.00 (FOR DOL) and one prize amount of \$2.00 (TWO DOL) appear in that "GAME," on a single ticket, shall be entitled to a prize of \$60.

(h) Holders of tickets upon which three matching prize amounts of \$40.00 (FORTY) appear in the same "GAME," on a single ticket, shall be entitled to a prize of \$40.

(i) Holders of tickets upon which the "SWEET TREAT" play symbol in any "GAME" matches the "SUGAR CRUSH" play symbol and one prize amount of \$20.00 (TWENTY), one prize amount of \$14.00 (FOURTEEN),

one prize amount of \$4.00 (FOR DOL) and one prize amount of \$2.00 (TWO DOL) appear in that "GAME," on a single ticket, shall be entitled to a prize of \$40.

(j) Holders of tickets upon which the "SWEET TREAT" play symbol in any "GAME" matches the "SUGAR CRUSH" play symbol and two prize amounts of \$14.00 (FOURTEEN), one prize amount of \$10.00 (TEN DOL) and one prize amount of \$2.00 (TWO DOL) appear in that "GAME," on a single ticket, shall be entitled to a prize of \$40.

(k) Holders of tickets upon which the "SWEET TREAT" play symbol in any "GAME" matches the "SUGAR CRUSH" play symbol and two prize amounts of \$14.00 (FOURTEEN) and two prize amounts of \$4.00 (FOR DOL) appear in that "GAME," on a single ticket, shall be entitled to a prize of \$36.

(l) Holders of tickets upon which three matching prize amounts of \$20.00 (TWENTY) appear in the same "GAME," on a single ticket, shall be entitled to a prize of \$20.

(m) Holders of tickets upon which the "SWEET TREAT" play symbol in any "GAME" matches the "SUGAR CRUSH" play symbol and two prize amounts of \$4.00 (FOR DOL), one prize amount of \$10.00 (TEN DOL) and one prize amount of \$2.00 (TWO DOL) appear in that "GAME," on a single ticket, shall be entitled to a prize of \$20.

(n) Holders of tickets upon which the "SWEET TREAT" play symbol in any "GAME" matches the "SUGAR CRUSH" play symbol and two prize amounts of \$1.00 (ONE DOL), one prize amount of \$14.00 (FOURTEEN) and one prize amount of \$4.00 (FOR DOL) appear in that "GAME," on a single ticket, shall be entitled to a prize of \$20.

(o) Holders of tickets upon which the "SWEET TREAT" play symbol in any "GAME" matches the "SUGAR CRUSH" play symbol and two prize amounts of \$2.00 (TWO DOL), one prize amount of \$10.00 (TEN DOL) and one prize amount of \$4.00 (FOR DOL) appear in that "GAME," on a single ticket, shall be entitled to a prize of \$18.

(p) Holders of tickets upon which three matching prize amounts of \$14.00 (FOURTEEN) appear in the same "GAME," on a single ticket, shall be entitled to a prize of \$14.

(q) Holders of tickets upon which the "SWEET TREAT" play symbol in any "GAME" matches the "SUGAR CRUSH" play symbol and two prize amounts of \$1.00 (ONE DOL), one prize amount of \$10.00 (TEN DOL) and one prize amount of \$2.00 (TWO DOL) appear in that "GAME," on a single ticket, shall be entitled to a prize of \$14.

(r) Holders of tickets upon which the "SWEET TREAT" play symbol in any "GAME" matches the "SUGAR CRUSH" play symbol and two prize amounts of \$4.00 (FOR DOL) and two prize amounts of \$2.00 (TWO DOL) appear in that "GAME," on a single ticket, shall be entitled to a prize of \$12.

(s) Holders of tickets upon which three matching prize amounts of \$10.00 (TEN DOL) appear in the same "GAME," on a single ticket, shall be entitled to a prize of \$10.

(t) Holders of tickets upon which the "SWEET TREAT" play symbol in any "GAME" matches the "SUGAR CRUSH" play symbol and two prize amounts of \$4.00

(FOR DOL) and two prize amounts of \$1^{.00} (ONE DOL) appear in that “GAME,” on a single ticket, shall be entitled to a prize of \$10.

(u) Holders of tickets upon which the “SWEET TREAT” play symbol in any “GAME” matches the “SUGAR CRUSH” play symbol and two prize amounts of \$1^{.00} (ONE DOL), one prize amount of \$4^{.00} (FOR DOL) and one prize amount of \$2^{.00} (TWO DOL) appear in that “GAME,” on a single ticket, shall be entitled to a prize of \$8.

(v) Holders of tickets upon which the “SWEET TREAT” play symbol in any “GAME” matches the “SUGAR CRUSH” play symbol and two prize amounts of \$2^{.00} (TWO DOL) and two prize amounts of \$1^{.00} (ONE DOL) appear in that “GAME,” on a single ticket, shall be entitled to a prize of \$6.

(w) Holders of tickets upon which three matching prize amounts of \$4^{.00} (FOR DOL) appear in the same

“GAME,” on a single ticket, shall be entitled to a prize of \$4.

(x) Holders of tickets upon which three matching prize amounts of \$2^{.00} (TWO DOL) appear in the same “GAME,” on a single ticket, shall be entitled to a prize of \$2.

(y) Holders of tickets upon which three matching prize amounts of \$1^{.00} (ONE DOL) appear in the same “GAME,” on a single ticket, shall be entitled to a prize of \$1.

(z) Holders of tickets upon which three matching FREE (TICKET) play symbols appear in the same “GAME,” on a single ticket, shall be entitled to a prize of one Sugar Crush Fast Play Game Ticket.

8. *Number and description of prizes and approximate chances of winning:* The following table sets forth the approximate number of winners, amounts of prizes and approximate chances of winning:

| <i>Match Three Like Amounts In The Same GAME To Win That Amount. Win With:</i> | <i>“SUGAR CRUSH”:</i> | <i>Win:</i> | <i>Approximate Chances Of Winning Are 1 In:</i> | <i>Approximate No. Of Winners Per 720,000 Tickets:</i> |
|--|---|-----------------|---|--|
| 3—FREEs | | FREE \$1 TICKET | 10 | 72,000 |
| 3—\$1s | | \$1 | 20 | 36,000 |
| (3—\$1s) × 2 | | \$2 | 41.67 | 17,280 |
| 3—\$2s | | \$2 | 90.09 | 7,992 |
| ((3—\$1s) × 2) + (3—\$2s) | | \$4 | 83.33 | 8,640 |
| (3—\$2s) × 2 | | \$4 | 83.33 | 8,640 |
| 3—\$4s | | \$4 | 161.29 | 4,464 |
| | SWEET TREAT MATCH w/ ((\$4 × 2) + (\$1 × 2)) | \$10 | 10,000 | 72 |
| 3—\$2s | SWEET TREAT MATCH w/ ((\$1 × 2) + \$4 + \$2) | \$10 | 285.71 | 2,520 |
| 3—\$4s | SWEET TREAT MATCH w/ ((\$2 × 2) + (\$1 × 2)) | \$10 | 285.71 | 2,520 |
| ((3—\$4s) × 2) + ((3—\$1s) × 2) | | \$10 | 1,667 | 432 |
| 3—\$10s | | \$10 | 1,667 | 432 |
| | SWEET TREAT MATCH w/ ((\$1 × 2) + \$10 + \$2) | \$14 | 1,667 | 432 |
| 3—\$2s | SWEET TREAT MATCH w/ ((\$4 × 2) + (\$2 × 2)) | \$14 | 526.32 | 1,368 |
| 3—\$4s | SWEET TREAT MATCH w/ ((\$4 × 2) + (\$1 × 2)) | \$14 | 526.32 | 1,368 |
| ((3—\$1s) × 2) + (3—\$10s) + (3—\$2s) | | \$14 | 1,000 | 720 |
| (3—\$10s) + (3—\$4s) | | \$14 | 1,000 | 720 |
| 3—\$14s | | \$14 | 10,000 | 72 |
| | SWEET TREAT MATCH w/ ((\$1 × 2) + \$14 + \$4) | \$20 | 6,000 | 120 |
| | SWEET TREAT MATCH w/ ((\$4 × 2) + \$10 + \$2) | \$20 | 6,000 | 120 |

| <i>Match Three Like Amounts In The Same GAME To Win That Amount. Win With:</i> | <i>"SUGAR CRUSH":</i> | <i>Win:</i> | <i>Approximate Chances Of Winning Are 1 In:</i> | <i>Approximate No. Of Winners Per 720,000 Tickets:</i> |
|--|---|-------------|---|--|
| 3—\$2s | SWEET TREAT MATCH w/ ((\$2 × 2) + \$10 + \$4) | \$20 | 4,000 | 180 |
| 3—\$10s | SWEET TREAT MATCH w/ ((\$4 × 2) + (\$1 × 2)) | \$20 | 4,000 | 180 |
| ((3—\$4s) × 2) + (3—\$10s) + (3—\$2s) | | \$20 | 12,000 | 60 |
| (3—\$10s) × 2 | | \$20 | 12,000 | 60 |
| 3—\$20s | | \$20 | 12,000 | 60 |
| | SWEET TREAT MATCH w/ ((\$14 × 2) + \$10 + \$2) | \$40 | 7,059 | 102 |
| | SWEET TREAT MATCH w/ (\$20 + \$14 + \$4 + \$2) | \$40 | 3,429 | 210 |
| 3—\$4s | SWEET TREAT MATCH w/ ((\$14 × 2) + (\$4 × 2)) | \$40 | 1,600 | 450 |
| 3—\$20s | SWEET TREAT MATCH w/ ((\$4 × 2) + \$10 + \$2) | \$40 | 1,600 | 450 |
| (3—\$20s) + (3—\$14s) + (3—\$4s) + (3—\$2s) | | \$40 | 6,000 | 120 |
| (3—\$20s) × 2 | | \$40 | 6,000 | 120 |
| 3—\$40s | | \$40 | 12,000 | 60 |
| | SWEET TREAT MATCH w/ ((\$40 × 2) + (\$10 × 2)) | \$100 | 60,000 | 12 |
| 3—\$20s | SWEET TREAT MATCH w/ ((\$10 × 2) + \$40 + \$20) | \$100 | 40,000 | 18 |
| 3—\$40s | SWEET TREAT MATCH w/ (\$40 + \$14 + \$4 + \$2) | \$100 | 40,000 | 18 |
| ((3—\$20s) × 3) + (3—\$40s) | | \$100 | 120,000 | 6 |
| ((3—\$40s) × 2) + ((3—\$10s) × 2) | | \$100 | 120,000 | 6 |
| 3—\$100s | | \$100 | 120,000 | 6 |
| 3—\$400s | | \$400 | 60,000 | 12 |
| 3—\$1,400s | | \$1,400 | 180,000 | 4 |

SUGAR CRUSH: Match the SWEET TREAT symbol in any GAME to the SUGAR CRUSH symbol to win ALL 4 prizes shown for that GAME.

Prizes, including top prizes, are subject to availability at the time of purchase.

9. *Second-Chance Drawing:* The Lottery's All You Need is Love Second-Chance Drawing for qualifying Fast Play lottery game tickets:

(a) *Qualifying Tickets:* Non-winning PA-5267 Howdy, Valentine (\$5), PA-5268 BETTY BOOP™ (\$2) and PA-5269 Sugar Crush (\$1) Fast Play lottery game tickets ("Qualifying Tickets") are eligible for entry into the Drawing.

(b) *Participation and entry:*

(1) Entrants must have a registered lottery account in order to participate in the Drawing. To create a lottery

account, visit <https://www.PAiLottery.com>. Creating a lottery account is free.

(2) A registered lottery account holder is subject to the iLottery regulations and specifically agrees to be bound by the iLottery terms and conditions located at <https://www.pailottery.com/signup/terms-and-conditions/>, as well as any related policies.

(3) To establish a lottery account, players must provide the following information:

(i) The player's name as it appears on a valid government-issued identification or tax documents;

(ii) The player's date of birth;

(iii) The entire or last four digits of the player's Social Security Number, or comparable equivalent;

(iv) The player's address;

(v) The player's telephone number;

(vi) The player's email address;

(vii) Any other information established by the Lottery to be necessary to verify the age and identity of the player.

(4) An individual may be required to provide additional information or documentation, as set forth in the iLottery terms and conditions, to establish a lottery account or register for iLottery. The information may be used for iLottery registration or to confirm information provided by that individual during the registration process.

(5) To enter the Drawing, entrants must submit the identifying information from at least one Qualifying Ticket via the Drawing's promotional web site, available at <https://www.palottery.com>, or the Lottery's official mobile application, during the entry period. The identifying information from a Qualifying Ticket may be submitted only once in the Drawing. Entries will automatically be awarded at the time of successful submission of a Qualifying Ticket. No other method of submission will be accepted. Entries submitted using any other method, including entries mailed or hand-delivered to the Lottery, are not valid and will be disqualified.

(6) Each entry must be complete, and the information supplied by the entrant must be accurate. Incomplete entries cannot be accepted.

(7) Only one claimant per entry is allowed.

(8) Entrants must be 18 years of age or older.

(9) Players may submit the identifying information from an unlimited number of Qualifying Tickets in the Drawing.

(10) Once an entry has been submitted it cannot be withdrawn or changed.

(c) *Drawing description:*

(1) The Lottery will conduct one All You Need is Love Second-Chance Drawing from among all Fast Play lottery game Qualifying Tickets entered into the Drawing. All time references are Eastern Prevailing Time.

(2) The entry period for Fast Play lottery game Qualifying Tickets will begin after 4:59:59 a.m. January 7, 2025 and will end at 11:59:59 p.m. February 14, 2025. All entries received during the entry period will be entered into the Drawing tentatively scheduled to be held between February 15, 2025, and March 5, 2025.

(3) The entry period for the Drawing will be posted to the Lottery's publicly accessible web site at <https://www.palottery.com>.

(4) The number of entries an entrant will receive for the Drawing is determined by the purchase price of the Qualifying Ticket entered. The purchase price and corresponding number of entries for the Qualifying Tickets are as follows: PA-5267 Howdy, Valentine (\$5) = five entries, PA-5268 BETTY BOOP™ (\$2) = two entries and PA-5269 Sugar Crush (\$1) = one entry.

(5) Players may review prizes won and their entries for the Drawing via the Drawing's promotional web site.

(d) *Prizes available to be won, determination of winners and odds of winning:*

(1) The prize entitlements described below are subject to all restrictions and limitations described in section 9(e), or those mentioned anywhere else in these rules.

(2) Lottery will conduct one Drawing from among all the entries received during the entry period as described in section 9(c)(2).

(i) The first entry selected in the Drawing will be a winning entry and the entrant who submitted that winning entry shall be entitled to a prize of \$20,000, less required income tax withholding.

(ii) The second through the sixth entries selected in the Drawing will be winning entries and the entrants who submitted those winning entries shall each be entitled to a prize of \$4,000.

(iii) The seventh through the fifty-sixth entries selected in the Drawing will be winning entries and the entrants who submitted those winning entries shall each be entitled to a prize of \$100 iLottery Bonus Money.

(3) All cash prizes will be paid as a lump-sum cash payment.

(4) Winners of iLottery Bonus Money are not required to claim a prize. All winners of iLottery Bonus Money will have the iLottery Bonus Money credited to their lottery account and will receive an email notifying them that they won a prize.

(5) The number of winning entries to be selected for the Drawing will be posted to the Lottery's publicly accessible web site.

(6) The odds of winning a prize in the Drawing depend upon the number of entries received for the Drawing.

(7) A computer-generated randomizer will be used to select the Drawing winners.

(e) *Drawing restrictions:*

(1) To be eligible to participate in the Drawing, entrants must have complied with the requirements of these rules.

(2) The Lottery is not responsible for late, lost or misdirected entries not entered into the Drawing. The Lottery is not responsible for entries that are not entered into the Drawing because of incompatible internet browsers, mobile Lottery application failure or other technical issues. The Lottery is not responsible for entries not entered due to delays in creating a lottery account or the inability to create a lottery account. If a Drawing entry is selected as a winner and rejected or otherwise disqualified during or following the Drawing, the Lottery will select one entry to replace the rejected or otherwise disqualified entry in accordance with these rules and Lottery procedure.

(3) If any discrepancy exists between these rules and any material describing the Drawing, these rules shall govern.

(4) Employees of the Lottery, 9Rooftops Marketing, LLC, Scientific Games, LLC and MDI Entertainment, LLC, and their subcontractors, or a spouse, child, brother, sister or parent residing as a member of the same household in the principal place of residence of any such person are not eligible to participate in the Drawing. Offer void where prohibited or restricted.

(5) The Lottery reserves the right, in its sole discretion, to cancel or suspend the Drawing and change these rules

if the Drawing cannot be conducted as planned due to errors in these rules or advertising, unauthorized intervention, tampering, fraud, technical errors, viruses, worms, bugs or any other cause that, in the Lottery's sole judgment, could corrupt or impair the administration, security, fairness, integrity or proper conduct of the Drawing.

(6) All entries shall be subject to verification by the Lottery.

(7) The Lottery reserves the right, in its sole discretion, to disqualify an entrant found to be tampering with the operation of the Drawing or to be acting in violation of these rules or applicable law.

(8) The Drawing is governed by the laws of the Commonwealth of Pennsylvania. Applicable laws and regulations apply.

(9) Prizes must be claimed within 1 year of the drawing date of the Drawing in which the prize was won. If no claim is made within 1 year of the drawing date of the Drawing in which the prize was won, the right of an entrant to claim the prize won, if any, will expire and the prize money will be paid into the State Lottery Fund and used for purposes provided by statute.

(10) Final determination of winners will be made by the Secretary, whose judgment will be final and binding.

(11) A prize awarded in the Drawing to a person who dies before receiving the prize shall be paid according to 61 Pa. Code § 811.16 (relating to prizes payable after death of a prize winner).

(12) A winner is responsible for all taxes arising from or in connection with any prize won.

(13) A player may only win the prize for which the player is first selected in the Drawing. Subsequent entries, from the same individual, selected in the same Drawing will be disqualified and one replacement entry will be selected.

(14) Winners of iLottery Bonus Money must abide by the iLottery terms and conditions, the iLottery Bonus Policy and these rules. iLottery Bonus Money will expire 30 days from the date on which the winner was notified, via email, of the prize win, as further detailed in section 9(d)(4). iLottery Bonus Money has a five times play through requirement in order to convert the iLottery Bonus Money into cash. For example, for a player winning \$100 of iLottery Bonus Money, the player is required to place \$500 in wagers before the iLottery Bonus Money awarded is converted into cash which may be withdrawn from the player's account.

(15) Prizes are not transferrable.

(16) Other restrictions may apply.

10. *Ticket responsibility:*

(a) A Fast Play lottery game ticket is a bearer document deemed to be owned by the person holding the game ticket, except that if a name is contained on the back of the game ticket, the person named will, for all purposes, be considered the owner of the game ticket.

(b) The holder of a Fast Play lottery game ticket has the sole responsibility for checking the accuracy and condition of the data printed on the game ticket.

(c) The Commonwealth shall not be responsible for a lost or stolen Fast Play lottery game ticket, or for a Fast Play ticket redeemed by a player in error.

11. *Ticket validation and requirements:*

(a) *Valid Fast Play lottery game tickets.* To be a valid Fast Play lottery game ticket, the presented game ticket must meet the following requirements:

(1) The game ticket's bar code shall be present in its entirety.

(2) The game ticket must be intact.

(3) The game ticket may not be mutilated, altered, reconstituted or tampered with.

(4) The game ticket may not be counterfeit or a duplicate of a winning ticket.

(5) The game ticket must have been validly issued.

(6) The game ticket data shall have been recorded on the Lottery Central Computer System and the game ticket data shall match the computer record in every respect.

(7) The game ticket must not be defectively printed or printed or produced in error such that it cannot be processed or validated by the Lottery.

(8) The game ticket must pass other confidential security checks of the Lottery.

(b) *Invalid or defective game tickets.* A game ticket not passing the validation requirements in subsection (a) will be considered invalid and no payment will be made on account of any play recorded thereon. The determination of the Secretary in this regard is final.

12. *Procedures for claiming and payment of prizes:*

(a) A prize may be claimed through an authorized retailer or the Lottery, as provided in this section. A prize must be claimed within 1 year of the sale date of the Fast Play lottery game ticket.

(b) An authorized retailer is authorized to pay prizes of \$2,500 or less. The holder of a game ticket evidencing a winning play representing a prize of \$2,500 or less may be paid by a participating authorized retailer if a proper validation pay ticket was issued by the retailer's Lottery Terminal.

(c) The holder of a game ticket evidencing a winning play representing a prize in excess of \$2,500 may present the game ticket to an authorized retailer, Lottery District Office, or Lottery Headquarters.

(d) The holder of a game ticket evidencing a winning play shall present the ticket, in person, to an authorized retailer, Lottery Headquarters or a Lottery District Office. The retailer or the Lottery will issue payment if:

(1) The game ticket is scanned, and the play is validated through the Lottery Terminal or the Lottery Central Computer System;

(2) A claim form is properly and fully completed;

(3) The identification of the claimant is confirmed; and

(4) The winning ticket has not expired, pursuant to this section or section 14 (relating to unclaimed prizes).

(e) The Commonwealth shall not be responsible for a winning play paid in error by an authorized retailer.

(f) In the event a prize described in these rules is not available, the Lottery may either provide a substitute prize, determined by the Secretary to have an equivalent value to the prize won, or make a cash payment to the winner, in an amount determined by the Secretary to have an equivalent value to the prize won.

13. *Funding for prizes:* Moneys will be drawn from the State Lottery Fund, to the extent necessary, to fund the payment of prizes under this section. If this lottery game is terminated for any cause, prize moneys remaining undistributed will remain in the State Lottery Fund and used for purposes otherwise provided for by law.

14. *Unclaimed prizes:* Unclaimed prize money on winning Fast Play lottery game tickets will be retained by the Secretary for payment to the persons entitled thereto for 1 year from the sale date of the Fast Play lottery game ticket. If no claim is made within 1 year from the sale date of the Fast Play lottery game ticket, the right of a ticket holder to claim the prize represented by that ticket, if any, shall expire.

15. *Purchase and prize restrictions:* A Fast Play lottery game ticket may not be purchased by, and a prize may not be paid, to an officer or employee of the Lottery, Lottery professional services contractors or subcontractors, or to a spouse, child, brother, sister or parent residing in the same household of an officer, employee, contractor or subcontractor who is involved in the production, distribution or operation of systems for the validation or accounting of Fast Play games.

16. *Governing law:*

(a) By purchasing a ticket, the purchaser agrees to comply with and abide by the State Lottery Law (72 P.S. §§ 3761-101—3761-314), this notice, instructions, conditions and final decisions of the Secretary, and procedures established by the Secretary for the conduct of the Fast Play Sugar Crush lottery game.

(b) Decisions made by the Secretary, including the declaration of prizes and the payment thereof, in interpretation of this notice are final and binding on players and persons making a claim in respect thereof.

17. *Retailer compensation:*

(a) Authorized retailers may be entitled to compensation as determined by the Lottery.

(b) No authorized retailer or employee of an authorized retailer shall request, demand, or accept gratuities or any compensation other than as provided in subsection (a) in exchange for the performance of duties authorized pursuant to the Lottery retailer's license without the Lottery's prior written authorization.

18. *Retailer Incentive Programs:* The Lottery may conduct a separate Retailer Incentive Program for retailers who sell Pennsylvania Fast Play Sugar Crush lottery game tickets.

19. *Retailer bonus:* The Lottery may offer a retailer bonus in connection with the sale of Pennsylvania Fast Play lottery game tickets. If a retailer bonus is offered, a Lottery retailer shall be eligible for a bonus as described in this section. Lottery retailers who sell a winning ticket that entitles the ticket holder to a prize, either payable in a single installment or having a guaranteed minimum payout, of at least \$100,000 and not exceeding \$500,000 shall be paid a bonus of \$500. Lottery retailers who sell a winning ticket that entitles the ticket holder to a prize, either payable in a single installment or having a guaranteed minimum payout, of at least \$500,001 and not exceeding \$1,000,000 shall be paid a bonus of \$5,000. Lottery retailers who sell a winning ticket that entitles the ticket holder to a prize, either payable in a single installment or having a guaranteed minimum payout, of at least \$1,000,001 and not exceeding \$10,000,000 shall be paid a bonus of \$10,000. A Lottery retailer is entitled only to the largest bonus for which they qualify on a

winning ticket. A bonus will be initiated for payment after the Fast Play game ticket is claimed and validated. A bonus will not be awarded to a Lottery retailer that sells a non-winning Pennsylvania Lottery Fast Play game ticket used to enter a Pennsylvania Lottery second-chance drawing or promotion that is subsequently selected to win a prize.

20. *Termination of the game:* The Secretary may announce a termination date, after which no further tickets from this game may be sold. The announcement will be disseminated through media used to advertise or promote Sugar Crush or through normal communications methods.

21. *Applicability:* This notice applies only to the Sugar Crush lottery game announced in this notice.

PATRICK BROWNE,
Secretary

[Pa.B. Doc. No. 25-22. Filed for public inspection January 3, 2025, 9:00 a.m.]

DEPARTMENT OF TRANSPORTATION

Contemplated Sale of Land No Longer Needed for Transportation Purposes

The Department of Transportation (Department), under the Sale of Transportation Lands Act (71 P.S. § 1381.1—1381.3), intends to sell certain land owned by the Department.

The following properties are available for sale by the Department:

1. State Route 0291, 2000 Block West 2nd Street and 100 Block Jeffrey Street between Jeffrey and Bradley Streets, Chester City, Delaware County. This parcel contains approximately 18,978 square feet of unimproved land situated at 2029 and 2031 West 2nd Street; 101, 105, 107, 109, 111-113 and 115 Jeffrey Street and tax parcel 49-10-00102-00 on the corner of Bradley and West 2nd Streets. The property will be sold in as-is condition. The estimated fair market value of the parcel is to be determined (\$ TBD).

2. State Route 0291, 2000 Block West 2nd Street, between Bradley and Yarnall Streets, Chester City, Delaware County. This parcel contains approximately 14,549 square feet of unimproved land situated at 2001, 2003, 2005, 2007, 2009, 2011, 2013 and 2015 West 2nd Street. The property will be sold in as-is condition. The estimated fair market value of the parcel is \$ TBD.

3. State Route 0291, 1900 Block West 2nd Street, between Yarnall Street and Reaney Street, Chester City, Delaware County. This parcel contains approximately 4,917 square feet of unimproved land situated at 1911, 1913, 1925, 1927 and 1929-1931 West 2nd Street. The property will be sold in as-is condition. The estimated fair market value of the parcel is \$ TBD.

4. State Route 0291, 1800 Block West 2nd Street and 100 Block of Reaney Street, between Reaney Street and the Commodore Barry Bridge, Chester City, Delaware County. This parcel contains approximately 16,583 square feet of unimproved land situated at 1819, 1821, 1823, 1825, 1827, 1829, 1831 and 1833 West 2nd Street and 103, 119, 123, 125, 127 and 129 Reaney Street. The

property will be sold in as-is condition. The estimated fair market value of the parcel is \$ TBD.

5. State Route 0291, 1700 Block West 2nd Street, between Abbott Street Alley and Edward Street, Chester City, Delaware County. This parcel contains approximately 6,624 square feet of unimproved land situated at 1705, 1707, 1709, 1709-1/2, 1711 and 1713 West 2nd Street. The property will be sold in as-is condition. The estimated fair market value of the parcel is \$ TBD.

6. State Route 0291, 1600 Block West 2nd Street, between Edward Street and Central Avenue, Chester City, Delaware County. This parcel contains approximately 14,140 square feet of unimproved land situated at 1601, 1603, 1605, 1607, 1609, 1611, 1613, 1615, 1617, 1619-1621, 1623, 1625 and 1629-1631 West 2nd Street. The property will be sold in as-is condition. The estimated fair market value of the parcel is \$ TBD.

7. State Route 0291, 1500 Block West 2nd Street, between Central Avenue and Locksley Street, Chester City, Delaware County. This parcel contains approximately 3,726 square feet of unimproved land situated at 1511, 1513, 1515, 1517, 1519, 1521, 1523, 1525 and 1527 West 2nd Street. The property will be sold in as-is condition. The estimated fair market value of the parcel is \$ TBD.

8. State Route 0291, Corner of Tilghman Street, Chester City, Delaware County. This parcel contains approximately 16,471 square feet of unimproved land situated at 151 Tilghman Street. The property will be sold in as-is condition. The estimated fair market value of the parcel is \$ TBD.

It has been determined that these lands are no longer needed for present or future transportation purposes.

Interested public agencies are invited to express their interest in purchasing the site within 30 calendar days from the date of publication of this notice to Barbara DiCianno, Right-of-Way Administrator, Department of Transportation, Engineering District 6.0, 7000 Geerdes Boulevard, King of Prussia, PA 19406-1525, (610) 205-6504.

MICHAEL CARROLL,
Secretary

[Pa.B. Doc. No. 25-23. Filed for public inspection January 3, 2025, 9:00 a.m.]

FISH AND BOAT COMMISSION

Temporary Change to Fishing Regulations; Tobyhanna Lake, Monroe County

The Executive Director of the Fish and Boat Commission (Commission), acting under the authority of 58 Pa. Code § 65.25 (relating to temporary changes to fishing regulations), has taken immediate action to temporarily modify fishing regulations at Tobyhanna Lake, Monroe County, in anticipation of a complete drawdown of the lake. The Executive Director is lifting all seasons, sizes and daily limits for all species, except trout. The season, sizes and daily limits for trout at Tobyhanna Lake will remain under 58 Pa. Code § 61.1(d) (relating to Commonwealth inland waters). The Executive Director has found that this action is necessary and appropriate for the management of the fish at this lake.

The Executive Director will cause these temporary modifications to fishing regulations to be posted in the

vicinity of the lake, and the modified regulations will be fully effective and enforceable when so posted. These temporary modifications will remain in effect until January 1, 2026, unless the Commission shall by then, by appropriate action, have approved the designation or redesignation of waters or shall have approved the revision of the regulation in question.

TIMOTHY D. SCHAEFFER,
Executive Director

[Pa.B. Doc. No. 25-24. Filed for public inspection January 3, 2025, 9:00 a.m.]

HEALTH CARE COST CONTAINMENT COUNCIL

Request for Proposal for Financial Audit Services

The Health Care Cost Containment Council (Council), an independent State council that collects, analyzes and disseminates health care cost and quality-related information, seeks to obtain financial audit services. Interested parties may access the Request for Proposal at www.phc4.org that began on December 12, 2024, or by contacting Reneé Greenawalt at rgreenawalt@phc4.org. Proposals are due to the Council no later than 5 p.m. on February 5, 2025.

The Council will award the contract at the public Council meeting on March 6, 2025, at 10 a.m.

BARRY BUCKINGHAM,
Executive Director

[Pa.B. Doc. No. 25-25. Filed for public inspection January 3, 2025, 9:00 a.m.]

INSURANCE DEPARTMENT

Increase in the Accident Surcharge Dollar Threshold (Cap) to \$2,250; Notice 2025-01

Insurers writing private passenger automobile insurance in this Commonwealth may not, by law, penalize their policyholders (for example, apply rate surcharges or otherwise increase premiums) whose aggregate claim cost over a 3-year period does not exceed a certain threshold (cap). This threshold (cap) applies to any person injured or property damaged and is measured in excess of any deductible or self-insured retention. Effective July 1, 2025, the Insurance Department (Department) has increased the threshold (cap) to \$2,250.

Section 1799.3(a) of 75 Pa.C.S. (relating to limit on cancellations, refusals to renew, refusals to write, surcharges, rate penalties and point assignments) does not allow an insurer to “cancel or refuse to renew a policy or apply any surcharge, rate penalty or driver record point assignment” when the threshold (cap) is not exceeded.

By law, the Department is required to adjust the amount of the threshold (cap) at least once every 3 years. Section 1799.3(e) of 75 Pa.C.S. requires the adjustment be made relative to changes in the Consumer Price Index for medical care and automobile maintenance and repair costs and may be rounded to the nearest \$50. The previous adjustment to the threshold (cap) was effective July 1, 2023, when the threshold (cap) increased to \$2,100.

Each individual insurer and rating organization should file the previously discussed change for prior approval by April 1, 2025, and specify an effective date of no later than July 1, 2025.

To expedite the review process, companies are advised to limit their rate/rule filings to the required threshold revision only. Unrelated changes, revisions and manual pages should not be included in the filing. Additionally, “surcharge disclosure plan(s)” required under 75 Pa.C.S. § 1793(b) (relating to special provisions relating to premiums) do not require the Department’s review and prior approval and should not be submitted in response to this notice.

Questions regarding this notice may be directed to Shannon Kost, Actuarial Review Division, Insurance Department, 1311 Strawberry Square, Harrisburg, PA 17120, (717) 783-4308, skost@pa.gov.

MICHAEL HUMPHREYS,
Insurance Commissioner

[Pa.B. Doc. No. 25-26. Filed for public inspection January 3, 2025, 9:00 a.m.]

**PENNSYLVANIA PUBLIC
UTILITY COMMISSION**

Electric Generation Supplier License Cancellation of Companies with an Expired Financial Security, Insufficient Financial Security Amount or Language

Public Meeting held
December 19, 2024

Commissioners Present: Stephen M. DeFrank, Chairperson; Kimberly Barrow, Vice Chairperson; Kathryn L. Zeffuss; John F. Coleman, Jr.; Ralph V. Yanora

Electric Generation Supplier License Cancellation of Companies with an Expired Financial Security, Insufficient Financial Security Amount or Language; M-2024-3045251

Tentative Order

By the Commission:

The Commission’s regulations at 52 Pa. Code § 54.40(a) state that an Electric Generation Supplier (EGS) license will not be issued or remain in force until the licensee furnishes a bond or other security approved by the Commission. In addition, 52 Pa. Code § 54.40(d) states that the maintenance of an EGS license is contingent on the licensee providing proof to the Commission that a bond or other approved security in the amount directed by the Commission has been obtained.

Each EGS must file an original bond, letter of credit, continuation certificate, amendment, or other approved financial instrument with Rosemary Chiavetta, Secretary, Pennsylvania Public Utility Commission, 400 North Street, Harrisburg, PA, 17120, prior to the EGS’s current security expiration date. Each financial instrument must be an original document that displays a “wet” signature or digital signature, preferably in blue ink, and displays a “raised seal” or original notary stamp. The name of the principal on the original financial instrument must match exactly with the name that appears on the EGS’s license issued by the Commission.

Failure to file before the financial security’s expiration date may cause Commission staff to initiate a formal proceeding that may lead to the following: cancellation of each company’s electric supplier license, removal of each company’s information from the Commission’s website, and notification to all electric distribution companies, in which each company is licensed to do business, of the cancellation of the license.

As of December 10, 2024, each EGS listed in the Supplier Table below has not provided proof to the Commission that it has a bond or other approved security in the amount or language directed by the Commission, to replace a bond which is expired, or which is non-compliant with Commission regulations.

Supplier Table—List of Electric Generation Suppliers

| <i>Docket Number</i> | <i>Company Name</i> | <i>Financial Security Expiration Date</i> | <i>Commission Approved Amount or Language</i> |
|----------------------|--------------------------------|---|---|
| A-2009-2084312 | NATIONAL UTILITY SERVICE, INC. | 11/12/2024 | Yes |
| A-2015-2519983 | UTILITY ANSWERS, LLC | 12/1/2024 | Yes |

As part of its EGS license validation procedures, the Commission’s Bureau of Technical Utility Services sent a 90-day Security Renewal Notice email to each entity in the Supplier Table above stating that original documentation of a bond, or other approved security in the amount or language directed by the Commission, must be filed within 30-days prior to each entity’s security expiration date. None of the companies listed in the Supplier Table provided the required documentation.

Based on the above facts, we tentatively conclude that the EGSs listed in the Supplier Table are not in compliance with 52 Pa. Code § 54.40(a) and (d) and therefore it is appropriate to initiate the cancellation process for the EGS license of each company listed in the Supplier Table,

without the necessity of a formal complaint, as being in the public interest;

Therefore,

It Is Ordered That:

1. Cancellation of the Electric Generation Supplier License of each company listed in the Supplier Table is hereby tentatively approved as being in the public interest.

2. The Secretary (i) serve a copy of this Tentative Order upon the Office of Consumer Advocate, the Office of Small Business Advocate, the Bureau of Investigation & Enforcement, all electric generation distribution companies, and all of the Electric Generation Suppliers listed in

the Supplier Table; (ii) publish a copy of this Tentative Order in the *Pennsylvania Bulletin* with a 30-day comment period; and (iii) file a copy of this Tentative Order at each Electric Generation Supplier's assigned docket number.

3. To the extent any of the Electric Generation Suppliers listed in the Supplier Table challenge the cancellation of their license, they must file comments within thirty (30) days after publication of this Tentative Order in the *Pennsylvania Bulletin*. Written comments referencing Docket No. M-2024-3045251 must be eFiled to the Pennsylvania Public Utility Commission through the Commission's eFiling System. You may set up a free eFiling account with the Commission at <https://efiling.puc.pa.gov/> if you do not have one. Filing instructions may be found on the Commission's website at http://www.puc.pa.gov/filing_resources.aspx. Comments containing confidential information should be emailed to Commission Secretary Rosemary Chiavetta at rchiavetta@pa.gov rather than eFiled.

4. Alternatively, Electric Generation Suppliers listed in the Supplier Table may provide the Commission an approved security up to and within thirty (30) days after publication in the *Pennsylvania Bulletin*. The Electric Generation Supplier must file an original bond, letter of credit, continuation certificate, amendment, or other approved financial instrument displaying a "wet" signature or digital signature, preferably in blue ink, and displaying a "raised seal" or original notary stamp with Rosemary Chiavetta, Secretary, Pennsylvania Public Utility Commission, 400 North Street, Harrisburg, PA, 17120.

5. Absent the timely (i) filing of comments challenging the cancellation of the Electric Generation Supplier's license, or (ii) the filing of an approved security within 30-days after publication in the *Pennsylvania Bulletin*, the Bureau of Technical Utility Services, shall prepare a Final Order for entry by the Secretary revoking the license of each Electric Generation Supplier that fails to respond.

6. Upon entry of the Final Order, Electric Generation Suppliers that remain listed as not in compliance with 52 Pa. Code § 54.40(a) and (d) will be stricken from all active utility lists maintained by the Commission's Bureau of Technical Utility Services and the Assessment Section of the Bureau of Administration, removed from the Commission's website, and notifications be sent to all electric distribution companies in which the Electric Generation Suppliers are licensed to do business.

7. Upon entry of the Final Order, Electric Generation Suppliers that fail to respond will be prohibited from providing electric generation supply services to retail electric customers. That upon entry of the Final Order described in Ordering Paragraph No. 5, each electric distribution company in which the Electric Generation Suppliers are licensed to do business, shall return the customers of the Electric Generation Suppliers to default service.

ROSEMARY CHIAVETTA,
Secretary

ORDER ADOPTED: December 19, 2024

ORDER ENTERED: December 19, 2024

[Pa.B. Doc. No. 25-27. Filed for public inspection January 3, 2025, 9:00 a.m.]

PENNSYLVANIA PUBLIC UTILITY COMMISSION

Service of Notice of Motor Carrier Applications

The following temporary authority and/or permanent authority applications for the right to render service as a common carrier or contract carrier in this Commonwealth have been filed with the Pennsylvania Public Utility Commission (Commission). Formal protests, petitions to intervene and answers must be filed in accordance with 52 Pa. Code (relating to public utilities) on or before January 20, 2025. Filings are recommended to be made electronically through eFiling to the Secretary of the Pennsylvania Public Utility Commission, 400 North Street, Harrisburg, PA 17120, with a copy served on the applicant by January 20, 2025. Individuals can sign up for a free eFiling account with the Secretary of the Commission through the Commission's eFiling system at <https://www.puc.pa.gov/efiling/Default.aspx>. A protest shall indicate whether it applies to the temporary authority application, the permanent authority application, or both. Protests may only be filed if there is evidence that the applicant lacks fitness. Protests based on endangering or impairing operations of an existing carrier will not be honored. The documents filed in support of the application are only available for inspection through the Commission's website at www.puc.pa.gov by searching under the docket number as follows or by searching the applicant's website.

Applications of the following for approval to begin operating as common carriers for transportation of persons as described under each application.

A-2024-3052283. Pride Transportation Service, LLC (908 Chestnut Street, Hiller, Fayette County, PA 15444) for the right to begin to transport, as a common carrier, by motor vehicle, persons in paratransit service in wheelchair and stretcher vans, between points in the Counties of Allegheny, Fayette, Washington and Westmoreland.

A-2024-3052501. A1 Care Transport, LLC (6338 Jackson Street, Philadelphia, Philadelphia County, PA 19135) to transport persons, by motor vehicle, in paratransit service, from points in the City and County of Philadelphia, to points in Pennsylvania, and return.

A-2024-3052503. Accessible Transport Solutions, LLC (1006 3rd Street Extension, P.O. Box 192, Mather, Greene County, PA 15346) for the right to begin to transport, as a common carrier, by motor vehicle, persons in paratransit service in wheelchair and stretcher vans, between points in the Counties of Allegheny, Fayette, Greene, Washington and Westmoreland.

Application of the following for approval of the beginning of the exercise of the right and privilege of operating motor vehicles as common carriers for the transportation of household goods as described under the application.

A-2024-3052567. Shipmyroom, LLC (100 Commons Boulevard, Reading, Berks County, PA 19605) for the right to begin to arrange transportation of household goods in use, between points in Pennsylvania. *Attorney:* Colin J. Macfarlane, Esquire, Kozloff Stoudt, PC, 2640 Westview Drive, Wyomissing, PA 19610.

ROSEMARY CHIAVETTA,
Secretary

[Pa.B. Doc. No. 25-28. Filed for public inspection January 3, 2025, 9:00 a.m.]

PHILADELPHIA PARKING AUTHORITY

Petition to Establish Pilot Program; Doc. No. 24-007

Order

By the Authority:

The Philadelphia Parking Authority regulates taxicab and transportation network company (“TNC”) services in Philadelphia through its Taxicab and Limousine Division (“TLD”).¹

On August 15, 2024, Rasier-PA, LLC (“Petitioner”), holder of TNC license 1035574-TNC, filed a petition with the TLD seeking the creation of a TNC-Medallion Taxicab referral system.² The proposed referral system would permit users of the Uber app to select a medallion taxicab in lieu of a TNC vehicle. As proposed, the Uber app will work seamlessly with the medallion taxicab app provided by Curb Mobility, LLC (“Curb”).

Petitioner further proposes that Uber riders who select the taxicab option on the Uber app will see an upfront fare for the taxicab trip prior to selecting the ride. Per Authority Order No. 22-001, the taxicab tariff already permits the use of an upfront flex fare pricing model for trips requested through the Curb app.³ As proposed, each medallion taxicab driver will have the option to accept these Uber referrals, which will all go through the existing taxicab app provided by Curb.

Petitioners note that the proposed cooperation between the Uber app and Curb app has been in place in New York City since 2022. The Petition also attaches letters of support from Curb, Authority certified dispatchers, and Philadelphia taxicab drivers.

Upon filing of the Petition, the TLD began to gather information and comment concerning the Petition. The TLD sought written comments from the industry mem-

bers and the general public through various means.⁴ The TLD received 186 comments relevant to the Petition. The comments received were 53% in favor, 37% unfavorable, and 10% were neutral.

Now, Therefore, under review of the Petition and all related information, it is hereby *Ordered* that the TLD take the following actions in furtherance of this Board’s consideration of the Petition:

(a) The TLD shall test the operability and functionality of the proposed referral system;

(b) The TLD shall determine if the proposed referral system will comply with the Act and the Authority’s regulations and orders including, but not limited to:

1. Taxicab rates and approved tariff, based upon time and mileage;⁵
2. Meter activation, display and receipts;⁶
3. Complaints and lost & found;⁷ and
4. Trip reporting.

(c) Upon conclusion of this investigation, the TLD is to report its findings to this Board together with any further recommendation concerning the Petition; and

(d) The TLD staff shall broadcast this Order to all members of the taxicab industry by email as well as posting it on the Authority’s website and within TLD Headquarters along with depositing this Order with the *Pennsylvania Bulletin* for publishing.

LYNETTE M. BROWN-SOW,
Chairperson
ALFRED W. TAUBENBERGER,
Vice Chairperson

ORDER ADOPTED: December 17, 2024

ORDER ENTERED: December 17, 2024

[Pa.B. Doc. No. 25-29. Filed for public inspection January 3, 2025, 9:00 a.m.]

¹ See the act of July 16, 2004, (P.L. 758, No. 94), 53 Pa.C.S. §§ 5701, 57A, 57B, et seq., as amended, (the “Act”)

² See 52 Pa. Code §§ 1005.1 and 1005.21 (relating to pleadings allowed, and petitions generally)

³ See Authority Order No. 22-001 Upfront Pricing, June 28, 2022.

⁴ The TLD notified the public and all members of the Philadelphia taxicab industry of its intention to receive input from all concerned parties during a comment period regarding the Petition. All notices were accomplished by email on September 18, 2024 and October 17, 2024 to all regulated persons that have a registered email address with the TLD, publication in the *Pennsylvania Bulletin* on September 28, 2024 along with posting on the TLD’s website www.philapark.org/tld. Furthermore, the TLD and the Authority’s Public Engagement Department conducted a social media campaign for the solicitation of comments. Lastly, the Public Engagement Department created a brief video seeking comment of the Petition that was displayed on the passenger information monitors located in the back seat of medallion taxicabs. The public comment period ended on November 26, 2024.

⁵ See 53 Pa.C.S. §§ 5703 and 5720 (relating to rates, wages) and Authority Order No. 22-001.

⁶ See 52 Pa. Code § 1017.24.

⁷ See 52 Pa. Code §§ 1003.41—1003.43, 1019.8 and 1021.11 (relating to informal proceedings generally; dispatcher requirements; and driver requirements)

END OF ISSUE

